

Appendix F3b: Model Differences for AG1, AG2a, AG2b, and AG3

William Stockhausen

Introduction

This document presents results from the comparison of TCSAM02 models AG1, AG2a, AG2b, and AG3. The following plots show differences between the set of models for a variety of quantities.

Population processes

Natural mortality

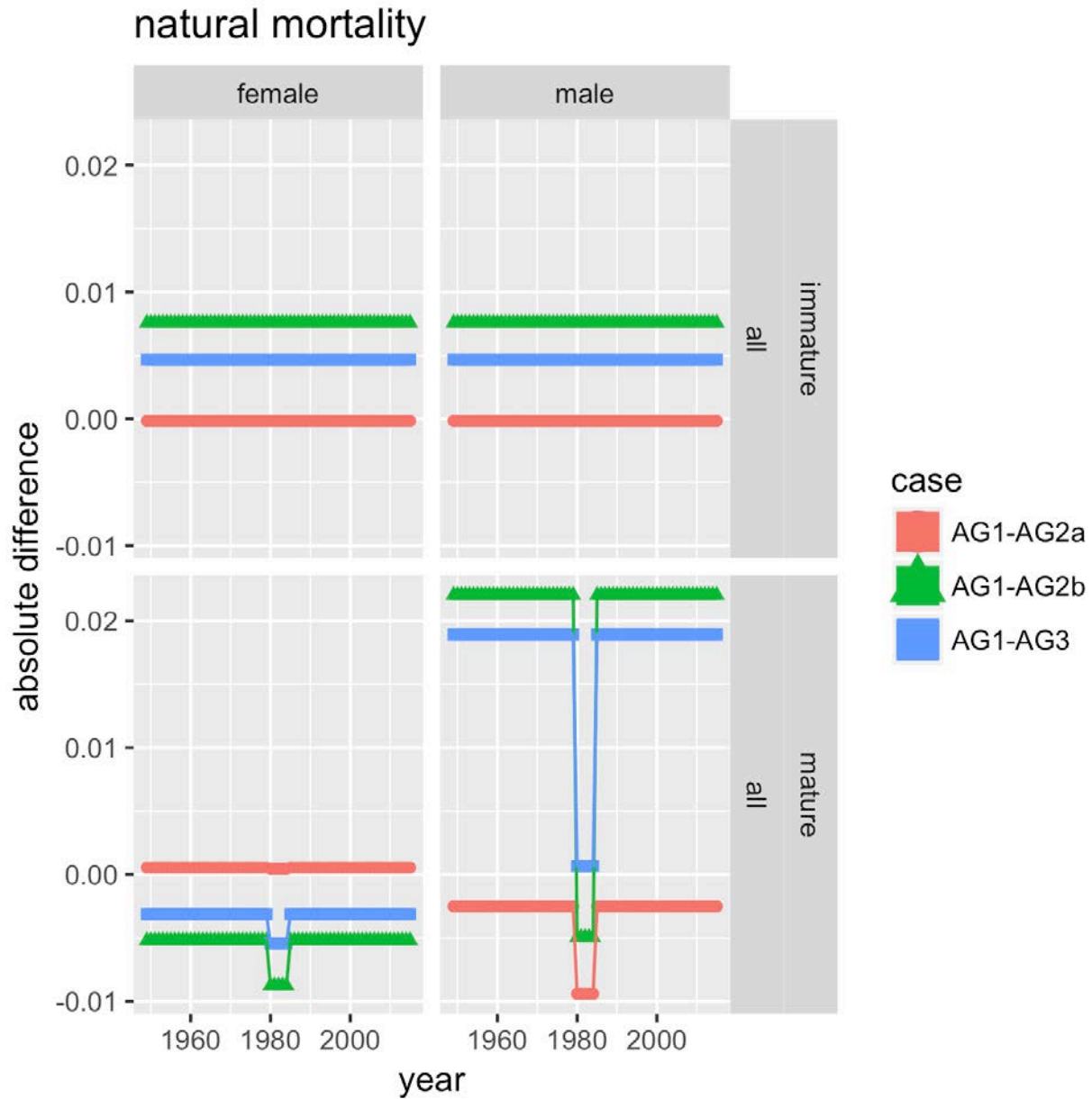

Figure 1. Differences for natural mortality.

Probability of terminal molt

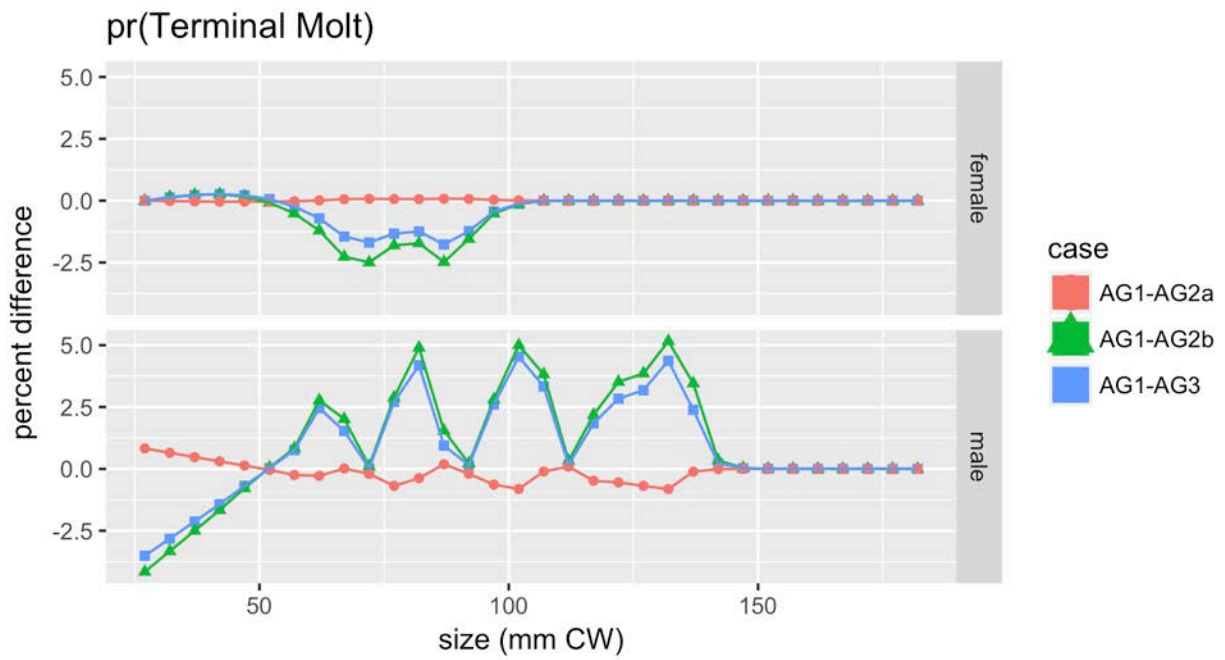

Figure 2. Differences for pr(Terminal Molt).

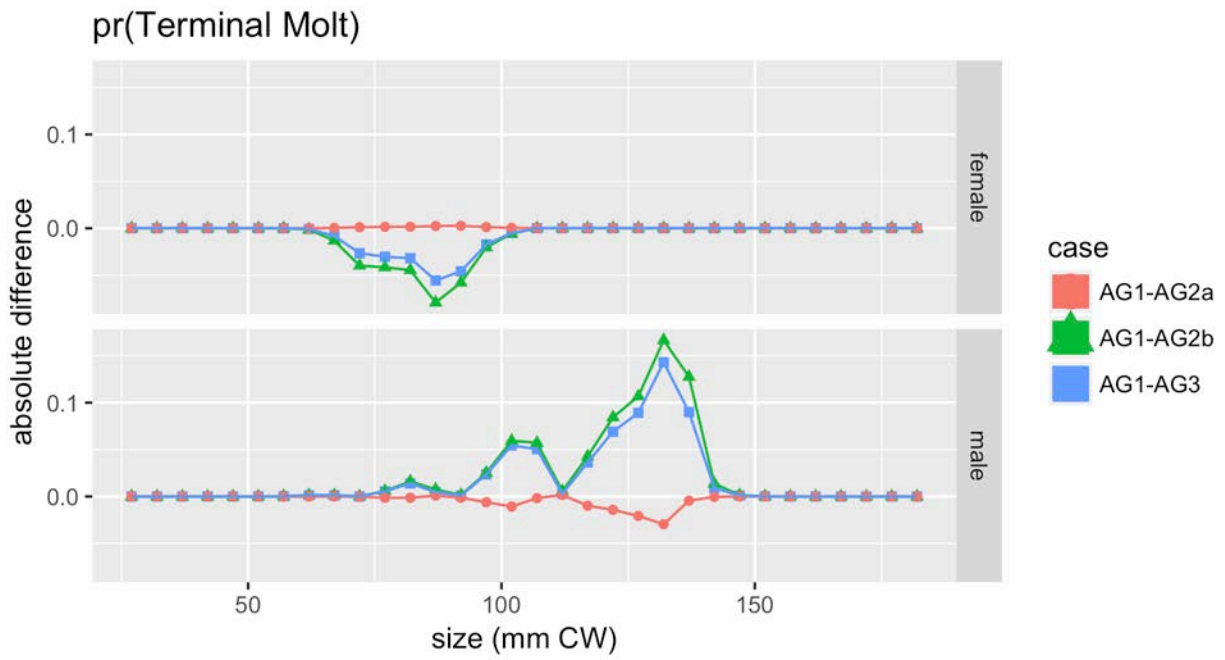

Figure 3. Differences for pr(Terminal Molt).

Mean growth

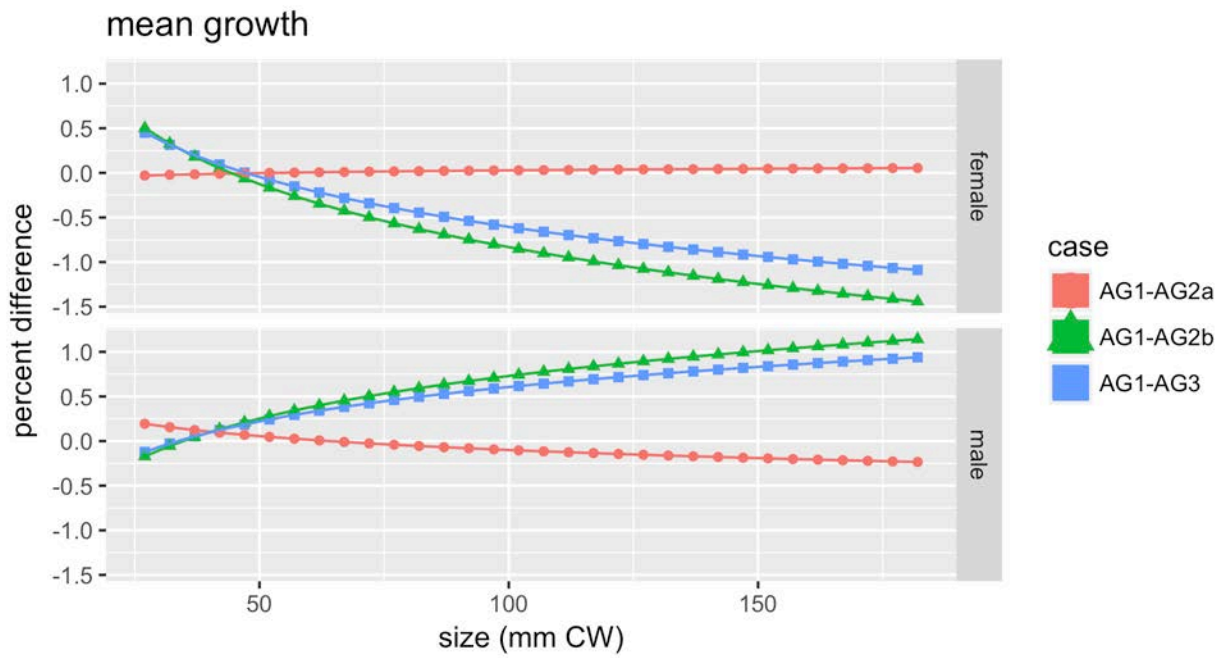

Figure 4. Differences for mean growth.

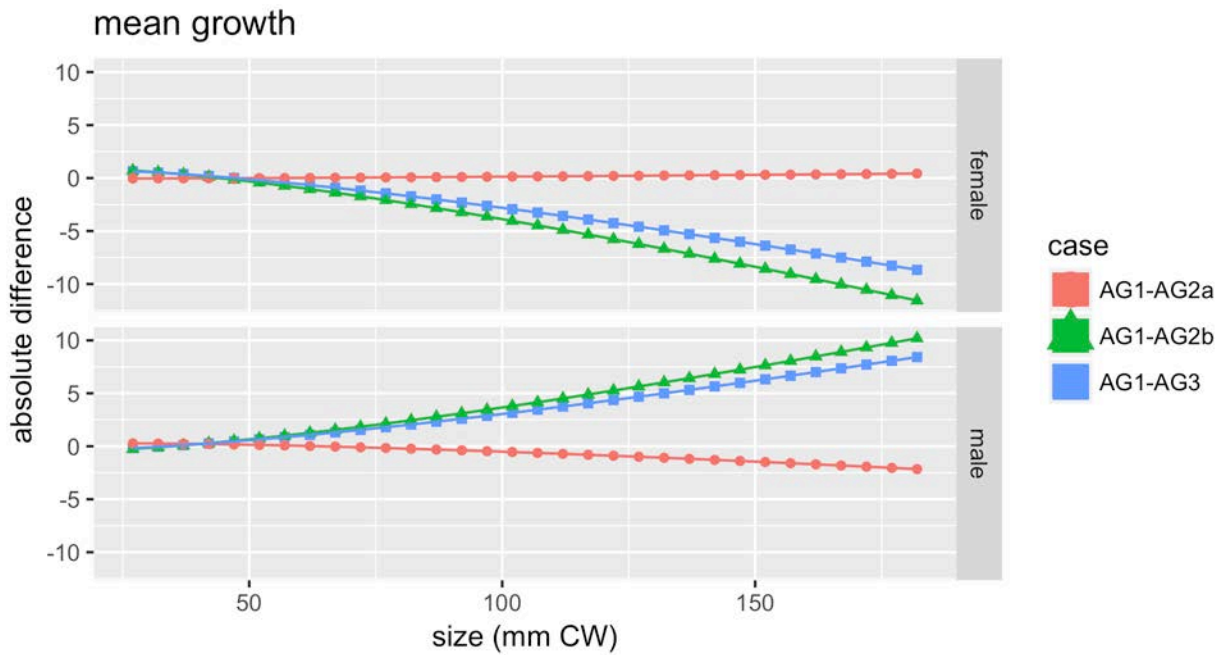

Figure 5. Differences for mean growth.

Growth matrices

plotting growth matrix for female plotting growth matrix for male

growth matrices
for female

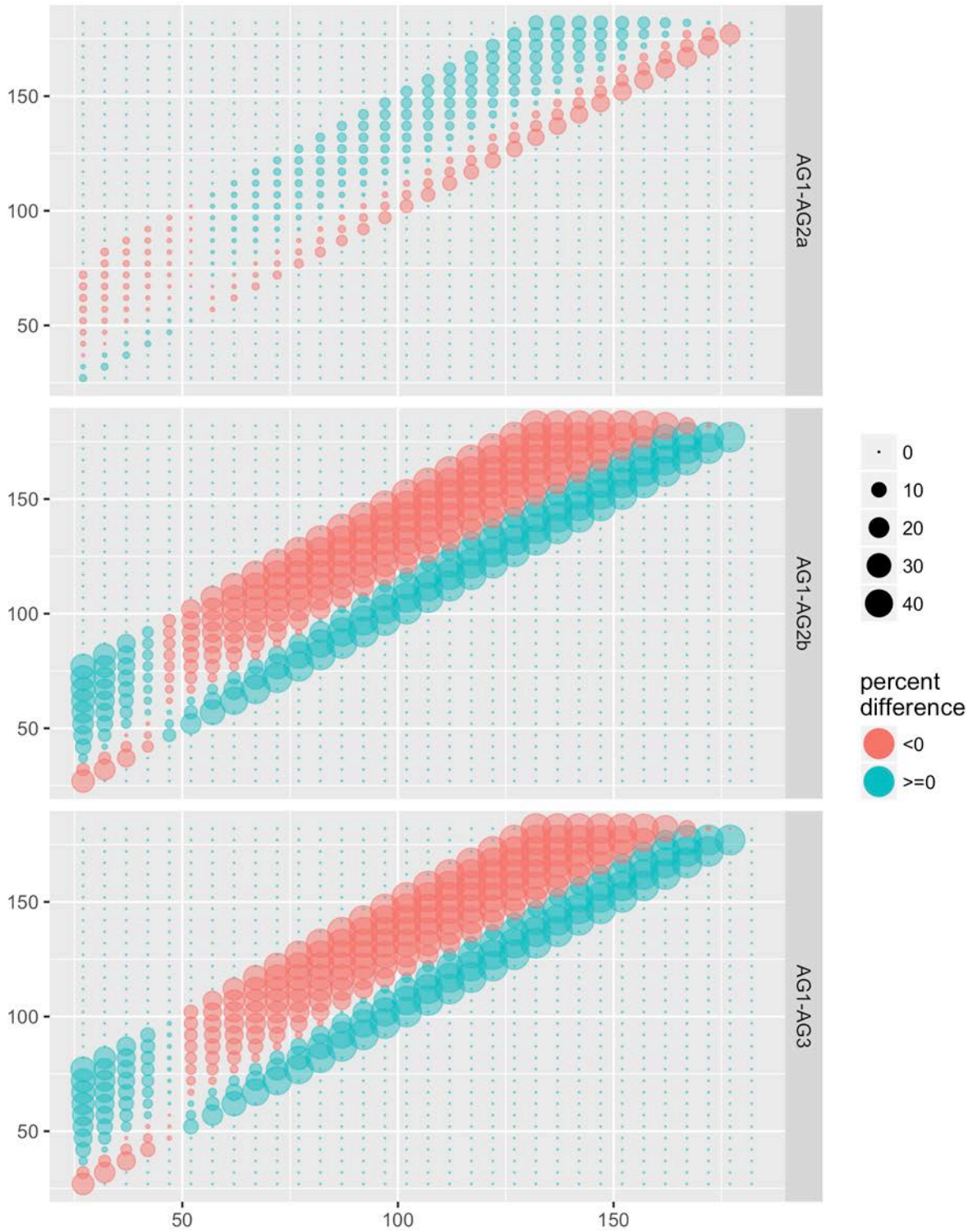

Figure 6. Growth matrix differences for female.

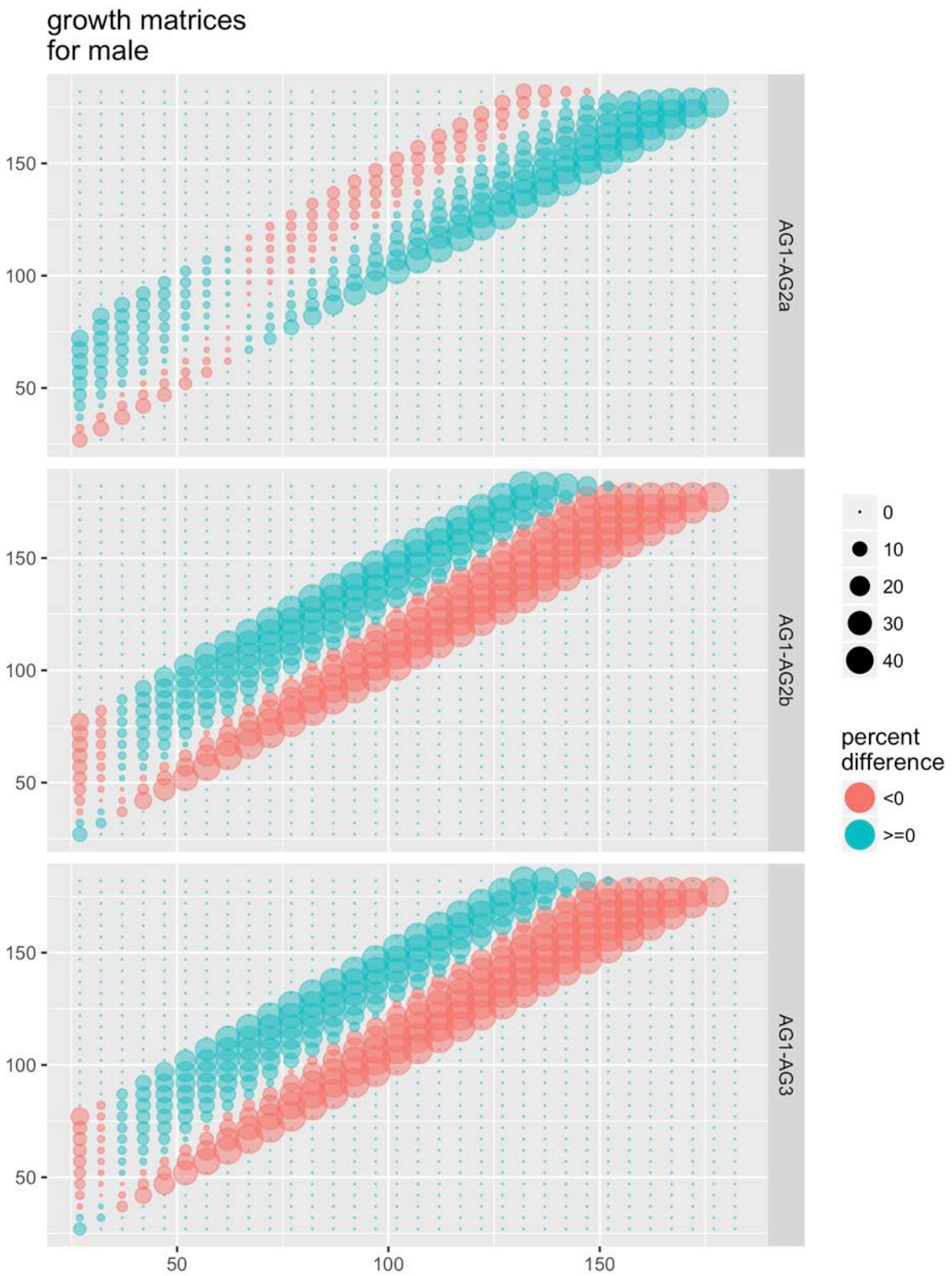

Figure 7. Growth matrix differences for male.

plotting growth matrix for female plotting growth matrix for male

growth matrices
for female

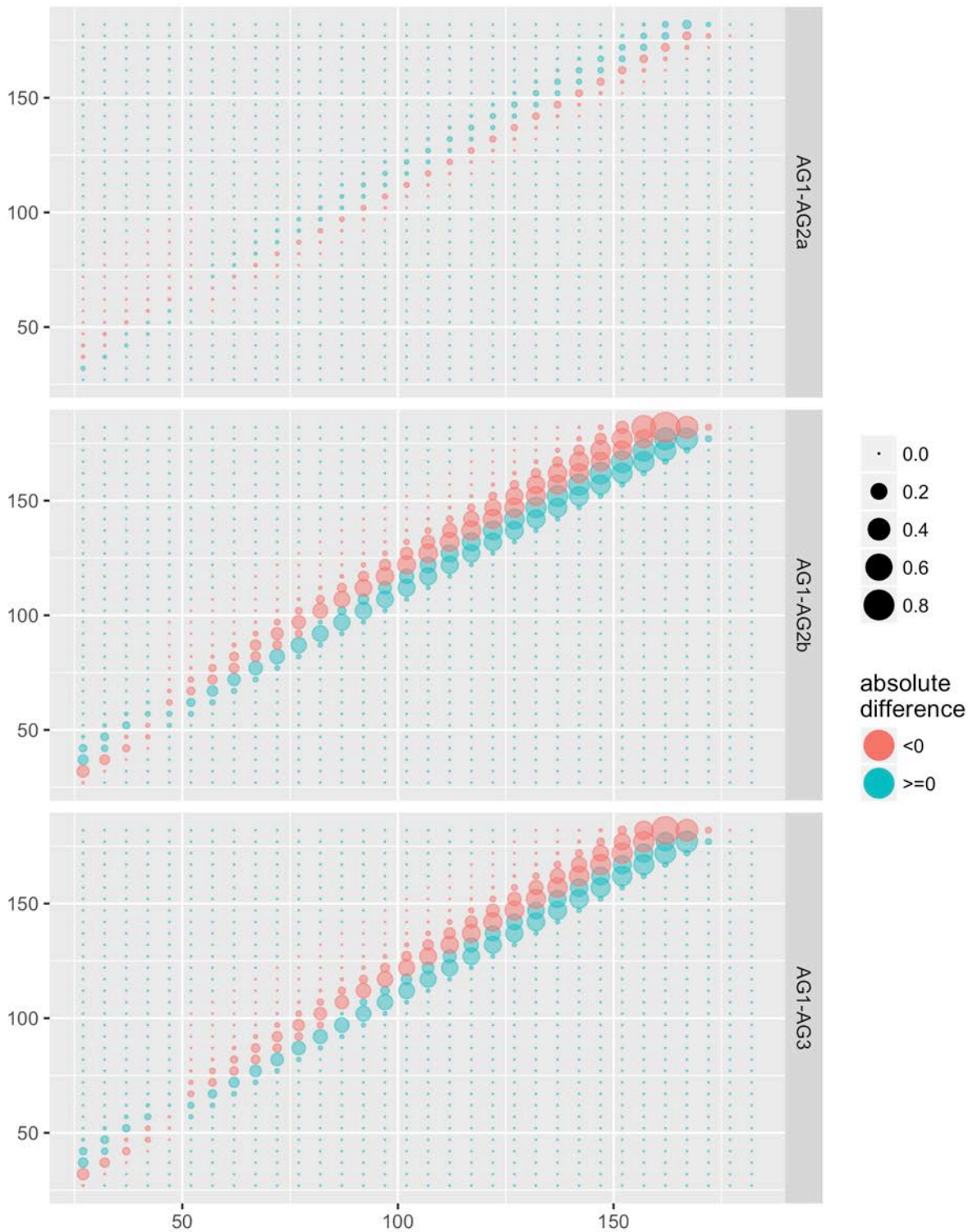

Figure 8. Growth matrix differences for female.

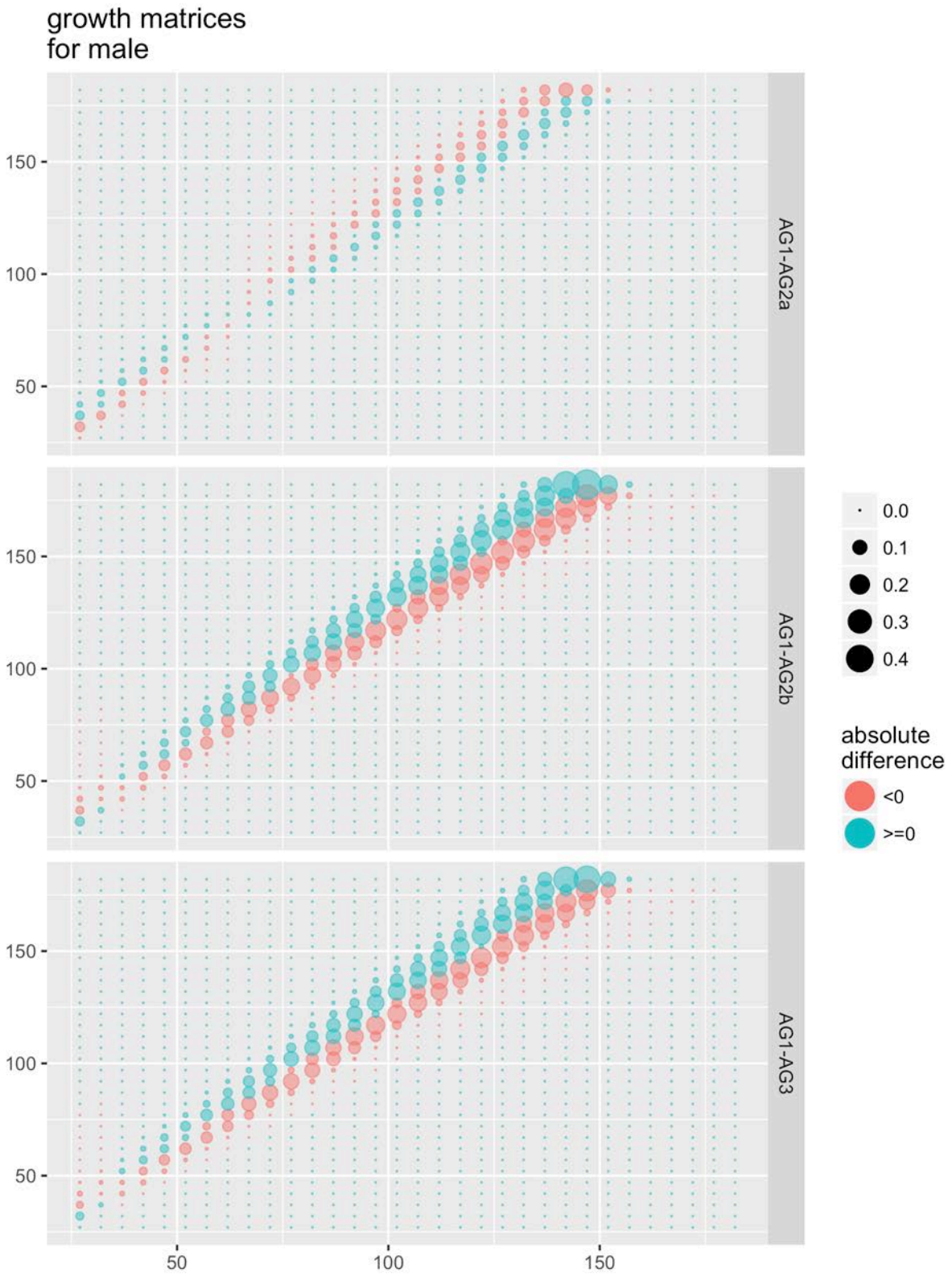

Figure 9. Growth matrix differences for male.

Size distribution for recruits

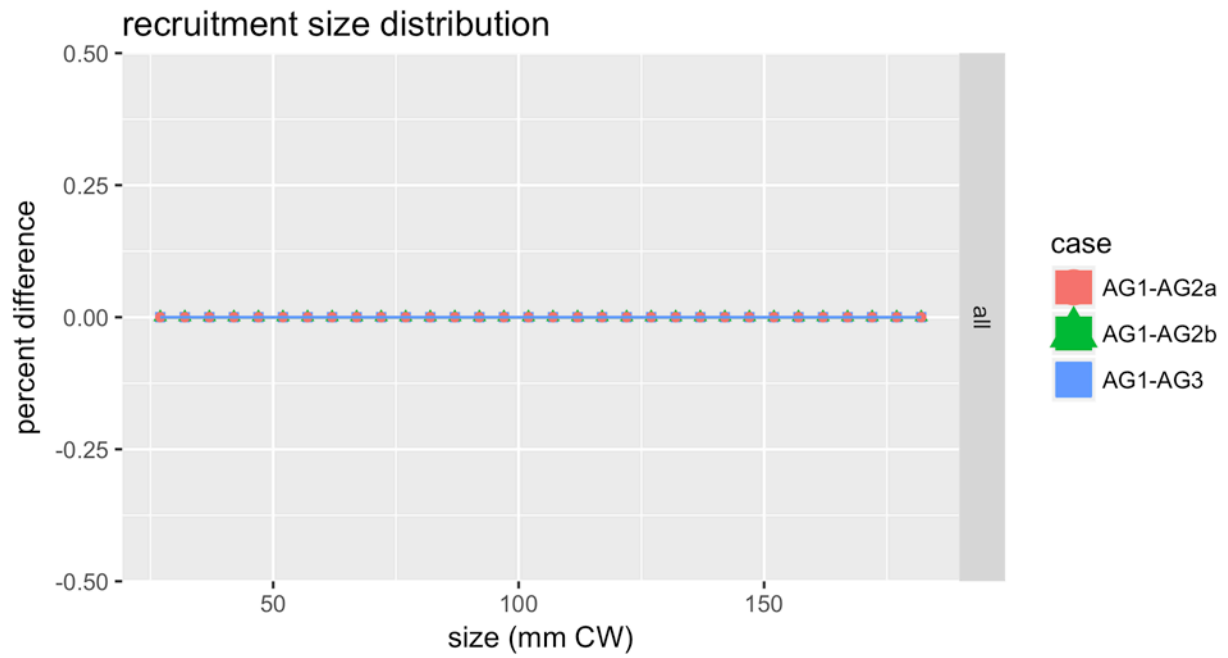

Figure 10. Differences for recruitment size distribution.

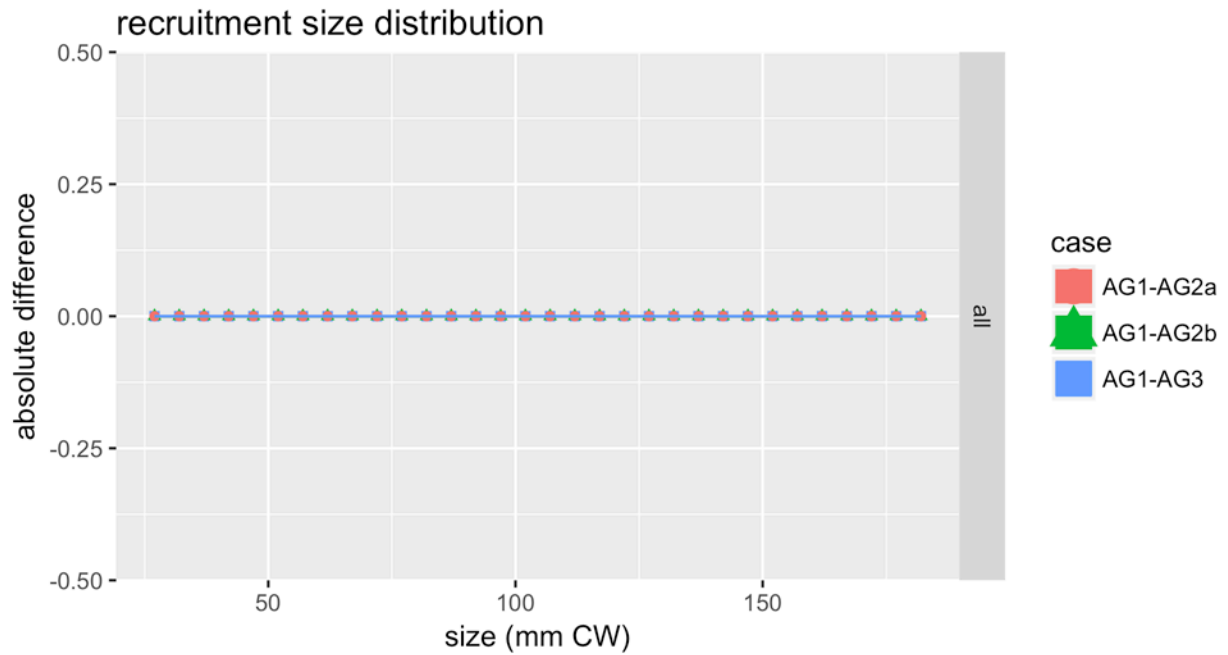

Figure 11. Differences for recruitment size distribution.

Population results

Recruitment

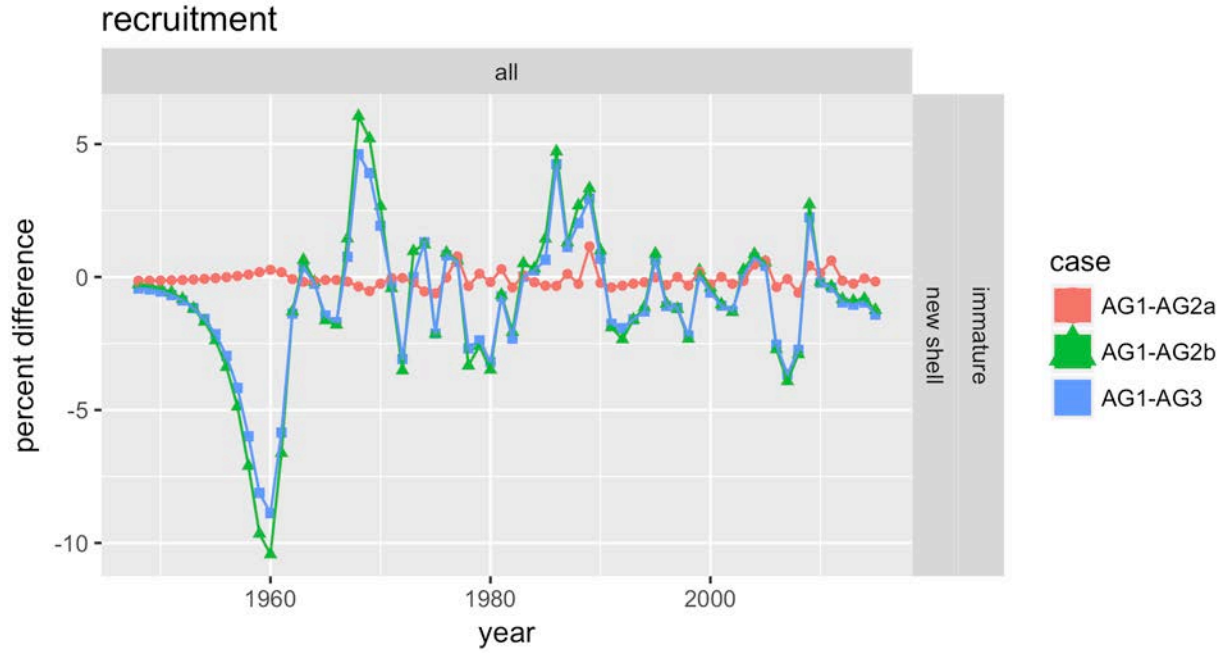

Figure 12. Differences for recruitment.

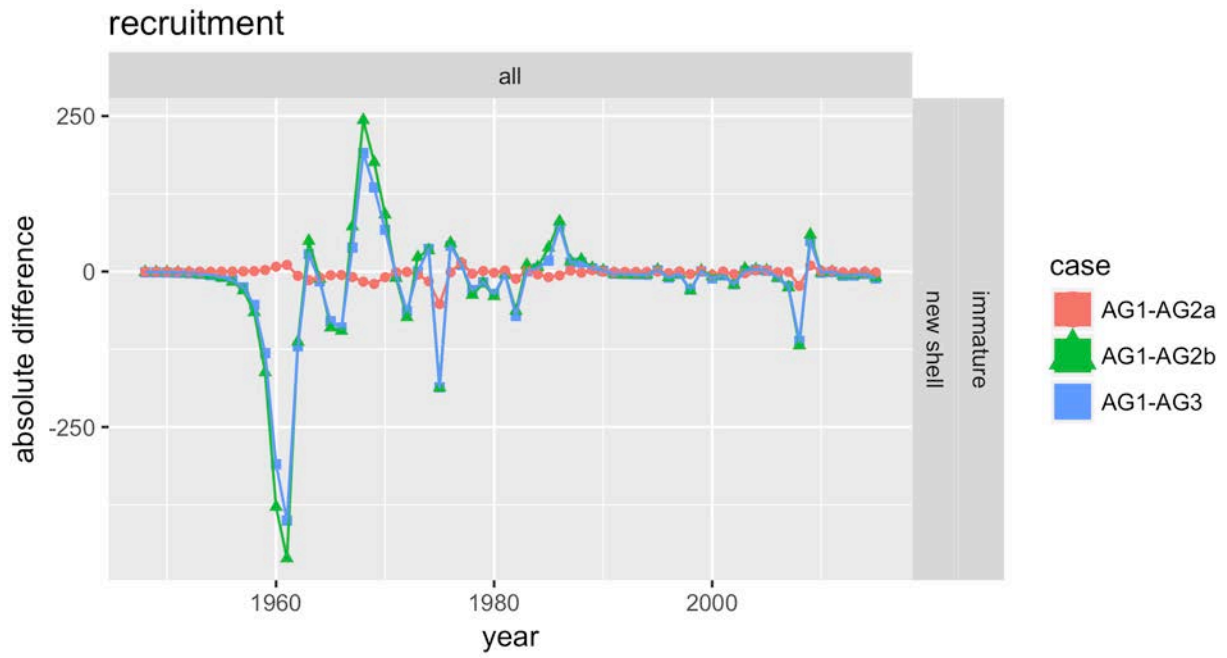

Figure 13. Differences for recruitment.

Population abundance

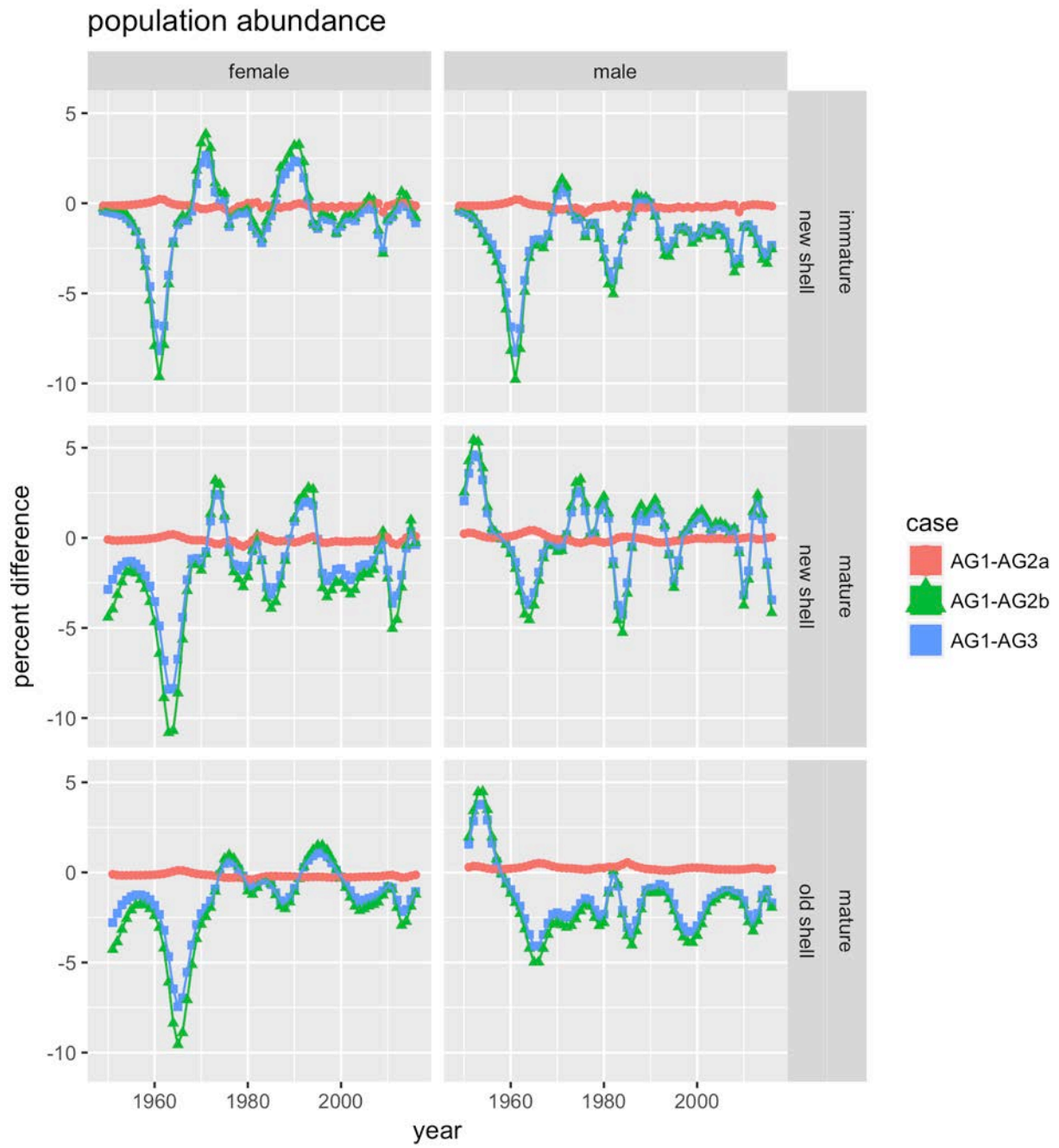

Figure 14. Differences for population abundance.

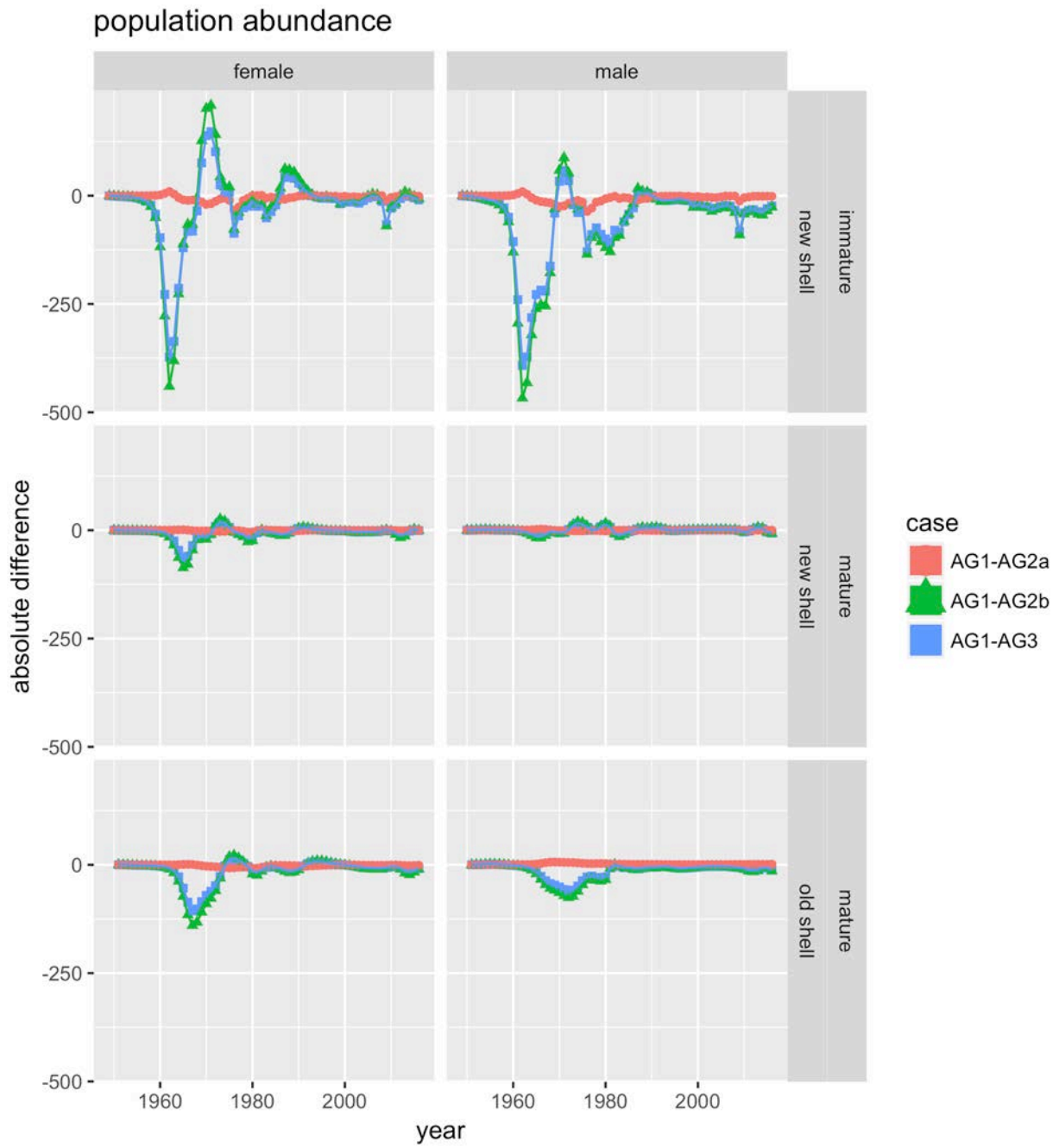

Figure 15. Differences for population abundance.

population abundance
for female immature new shell

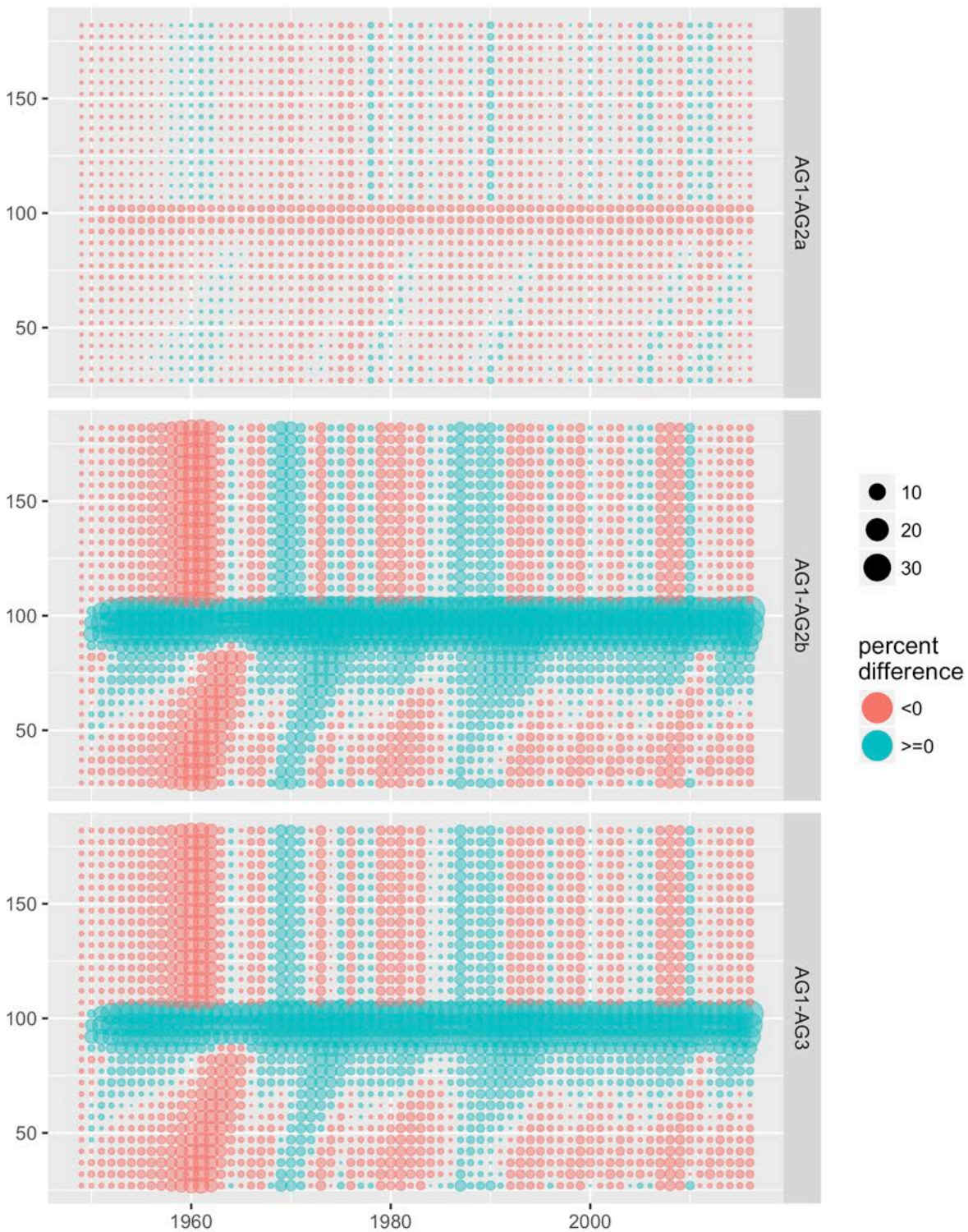

Figure 16. Differences for population abundance for female immature new shell.

population abundance
for female mature new shell

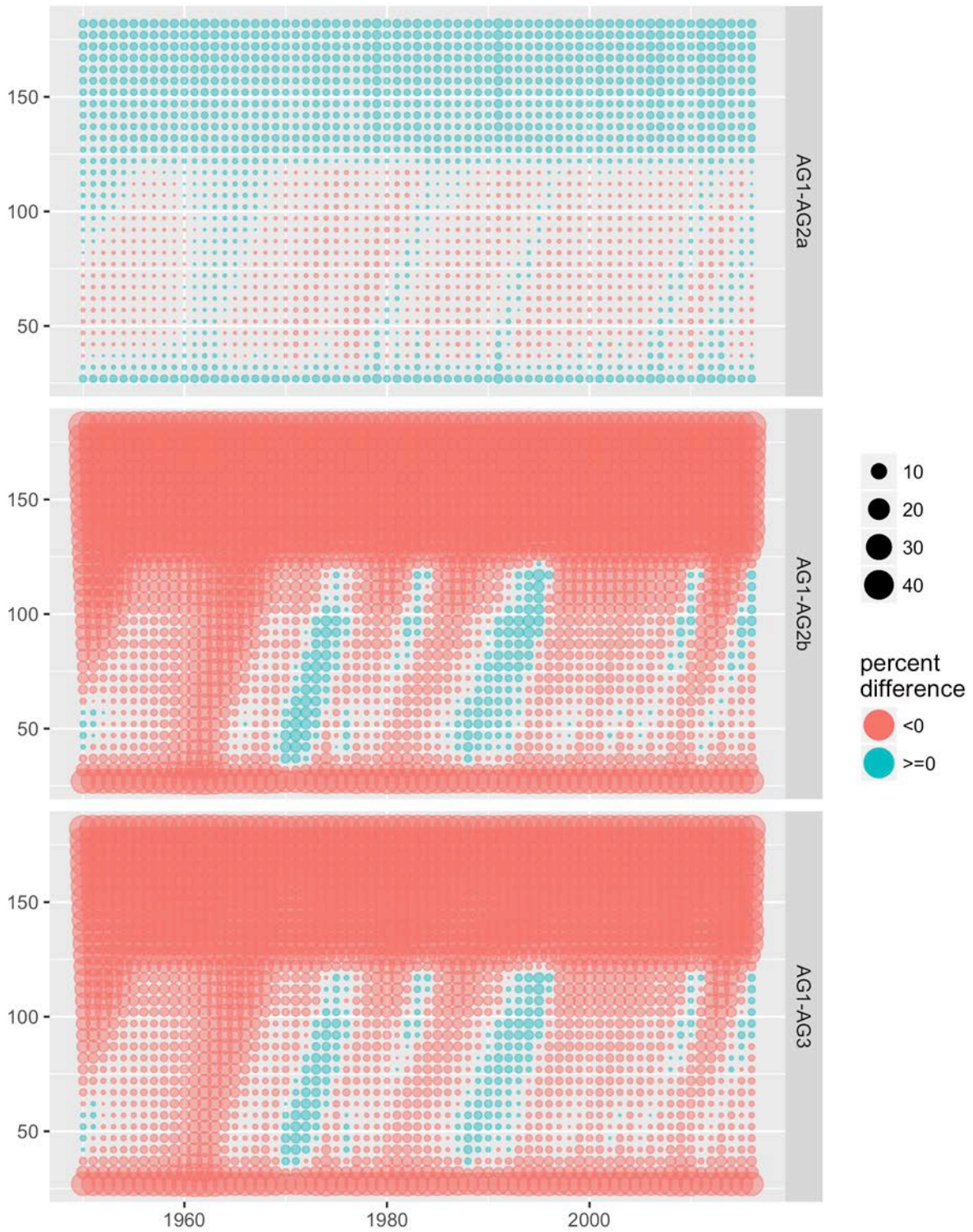

Figure 17. Differences for population abundance for female mature new shell.

population abundance
for female mature old shell

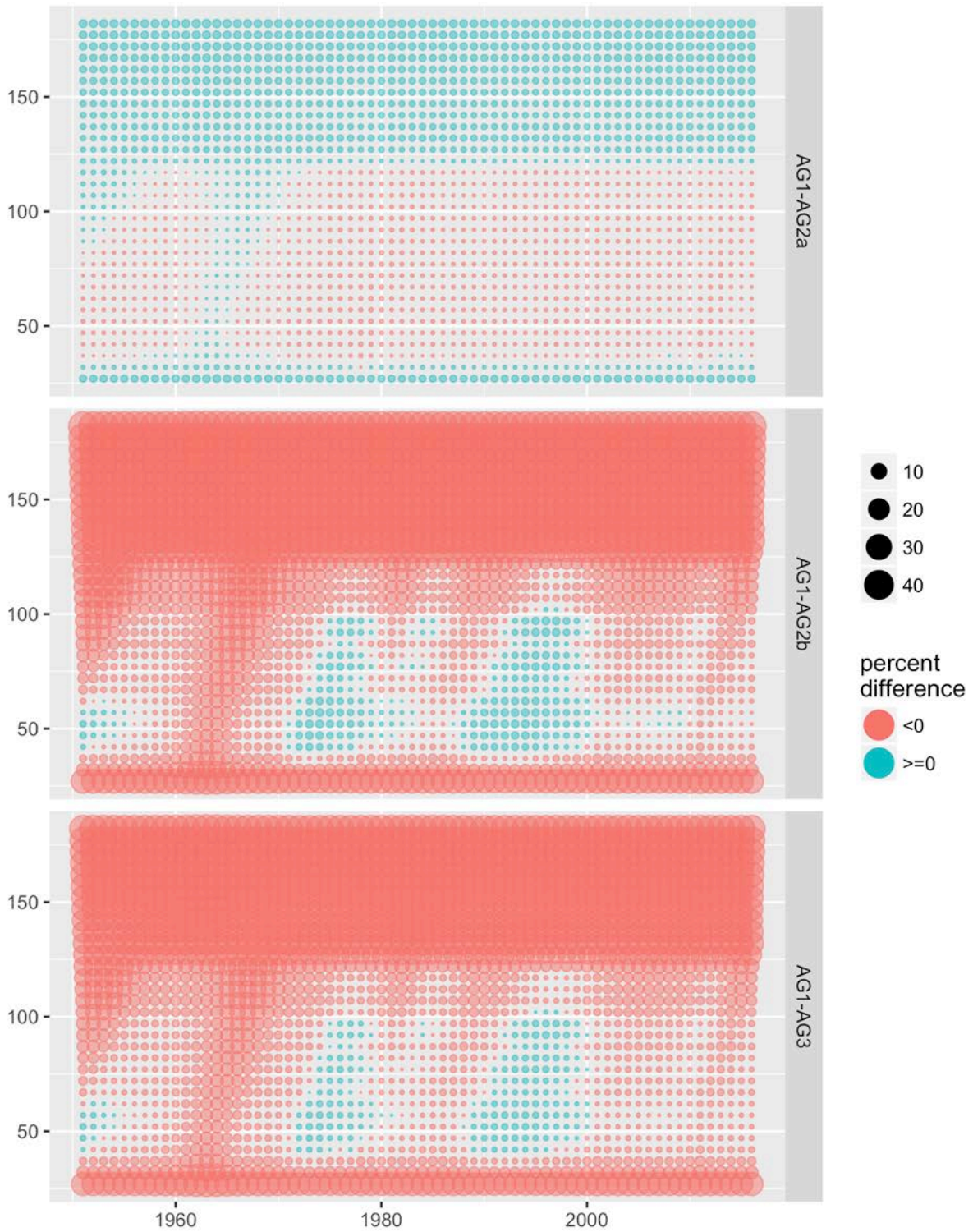

Figure 18. Differences for population abundance for female mature old shell.

population abundance
for male immature new shell

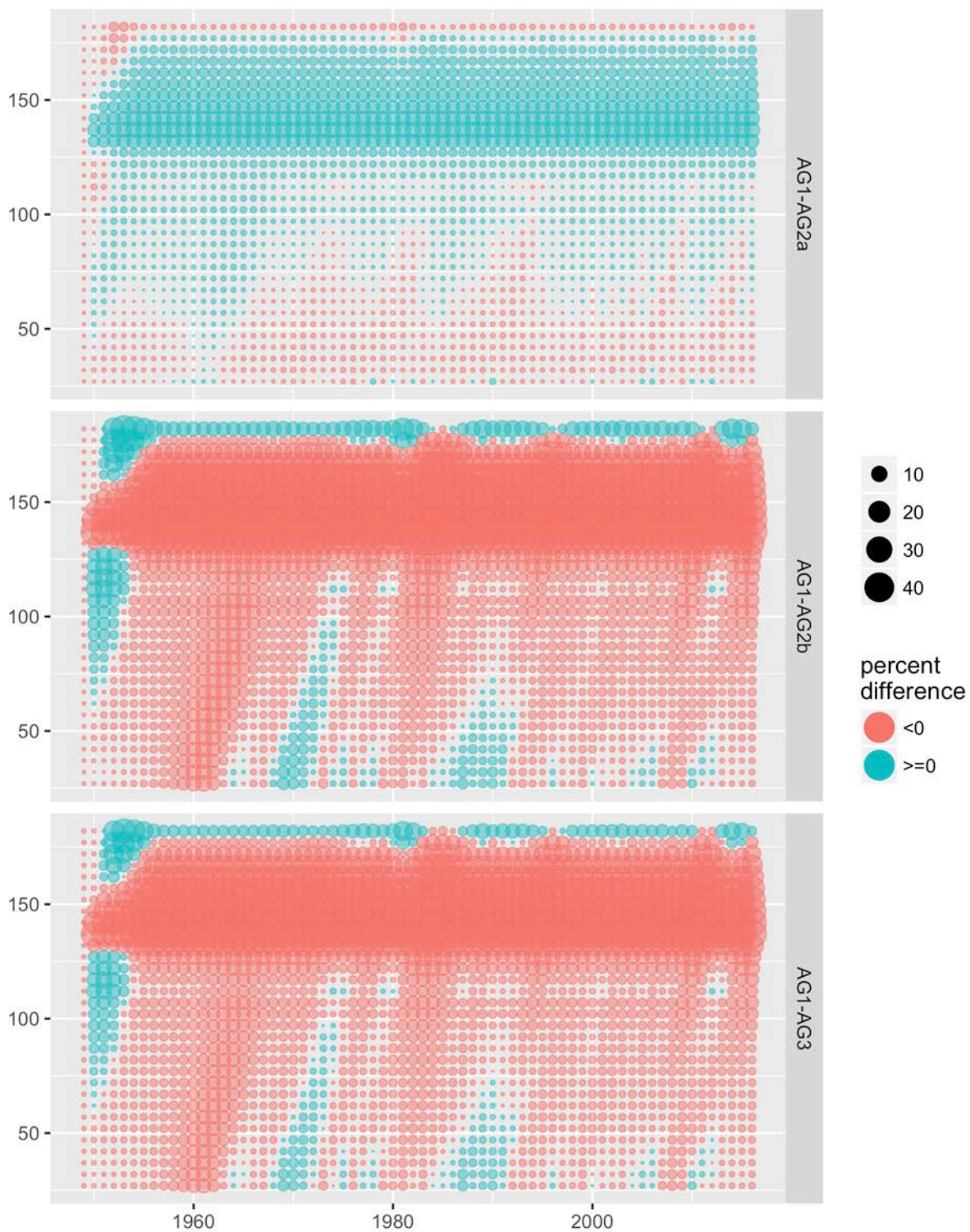

Figure 19. Differences for population abundance for male immature new shell.

population abundance
for male mature new shell

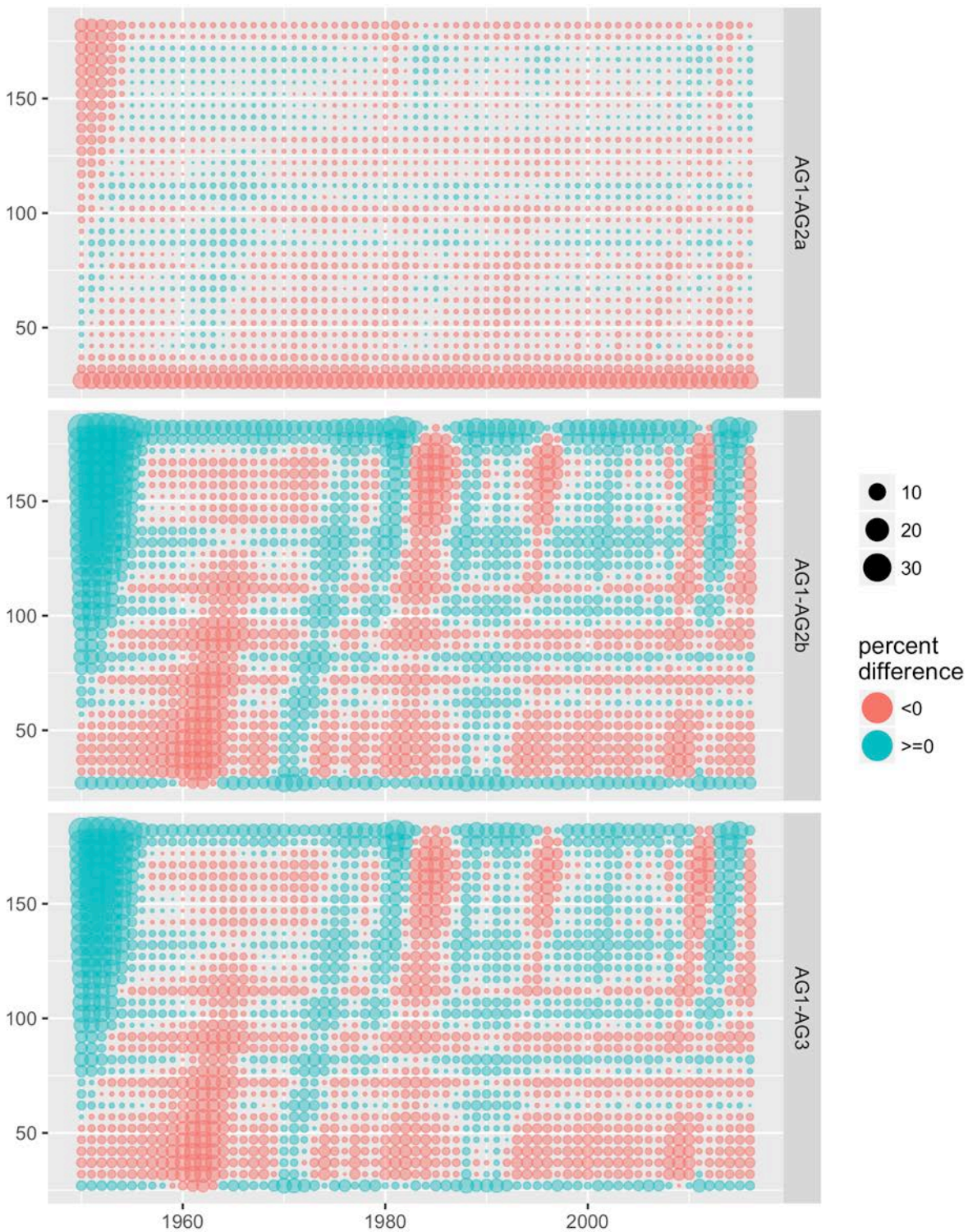

Figure 20. Differences for population abundance for male mature new shell.

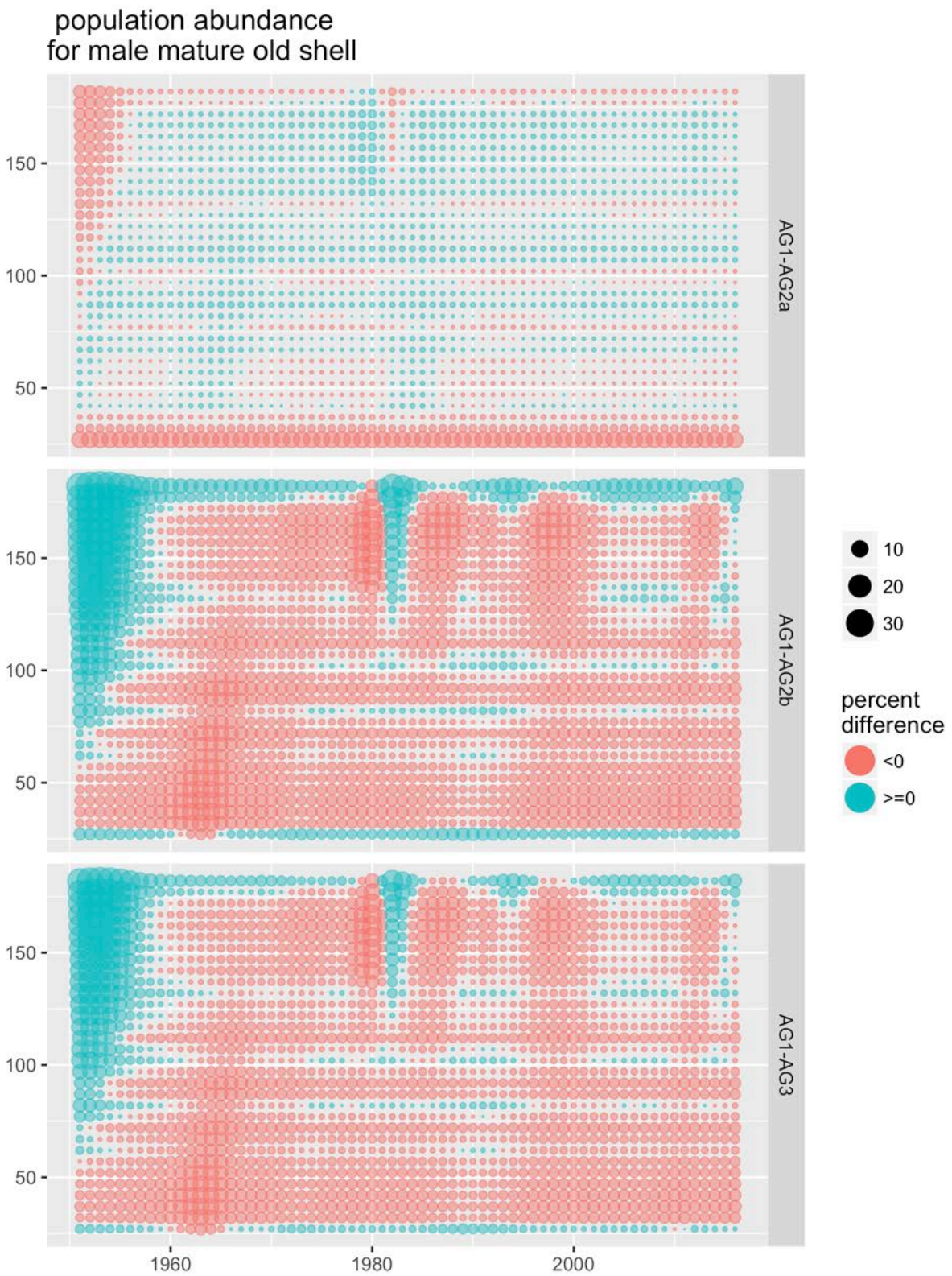

Figure 21. Differences for population abundance for male mature old shell.

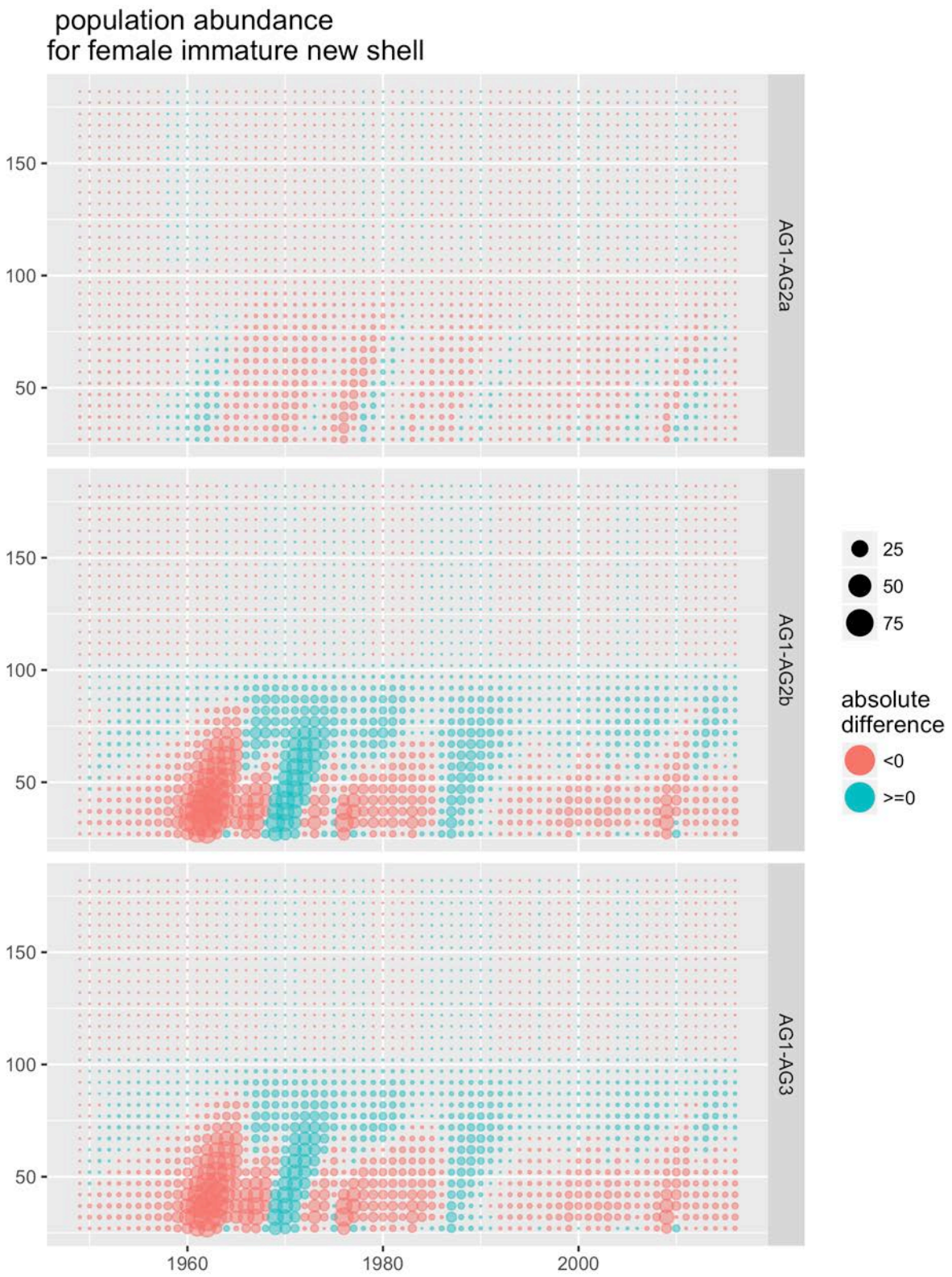

Figure 22. Differences for population abundance for female immature new shell.

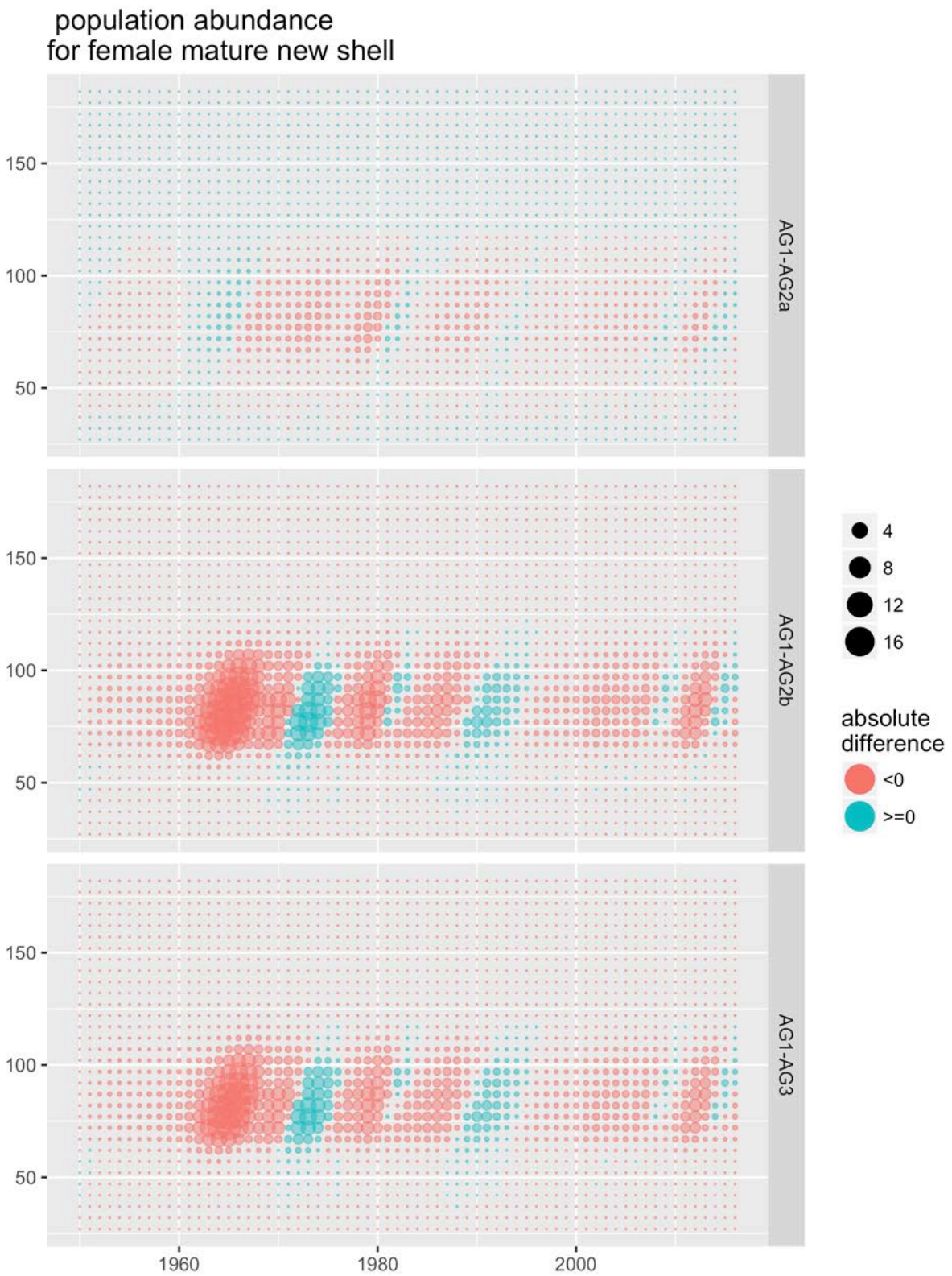

Figure 23. Differences for population abundance for female mature new shell.

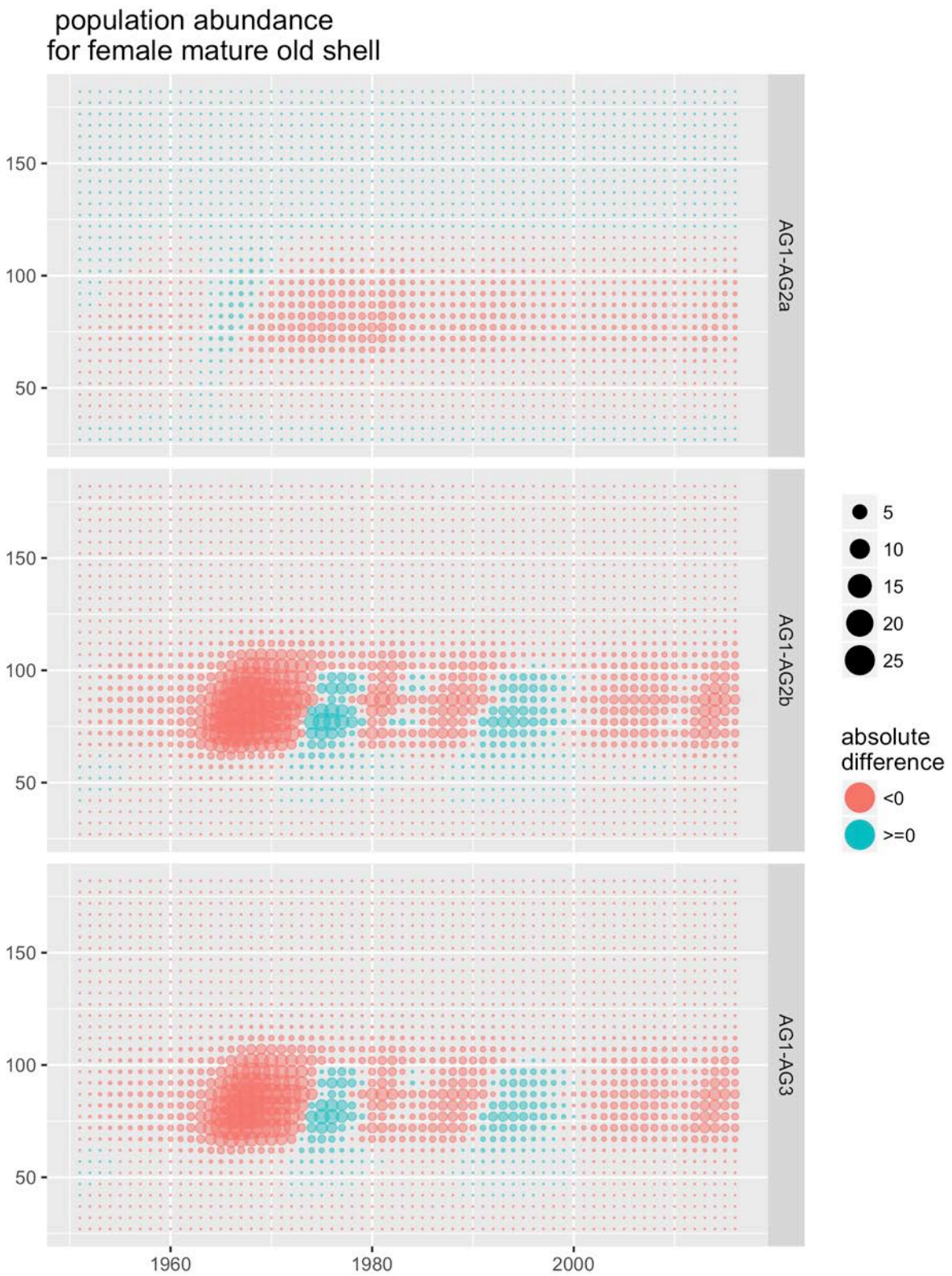

Figure 24. Differences for population abundance for female mature old shell.

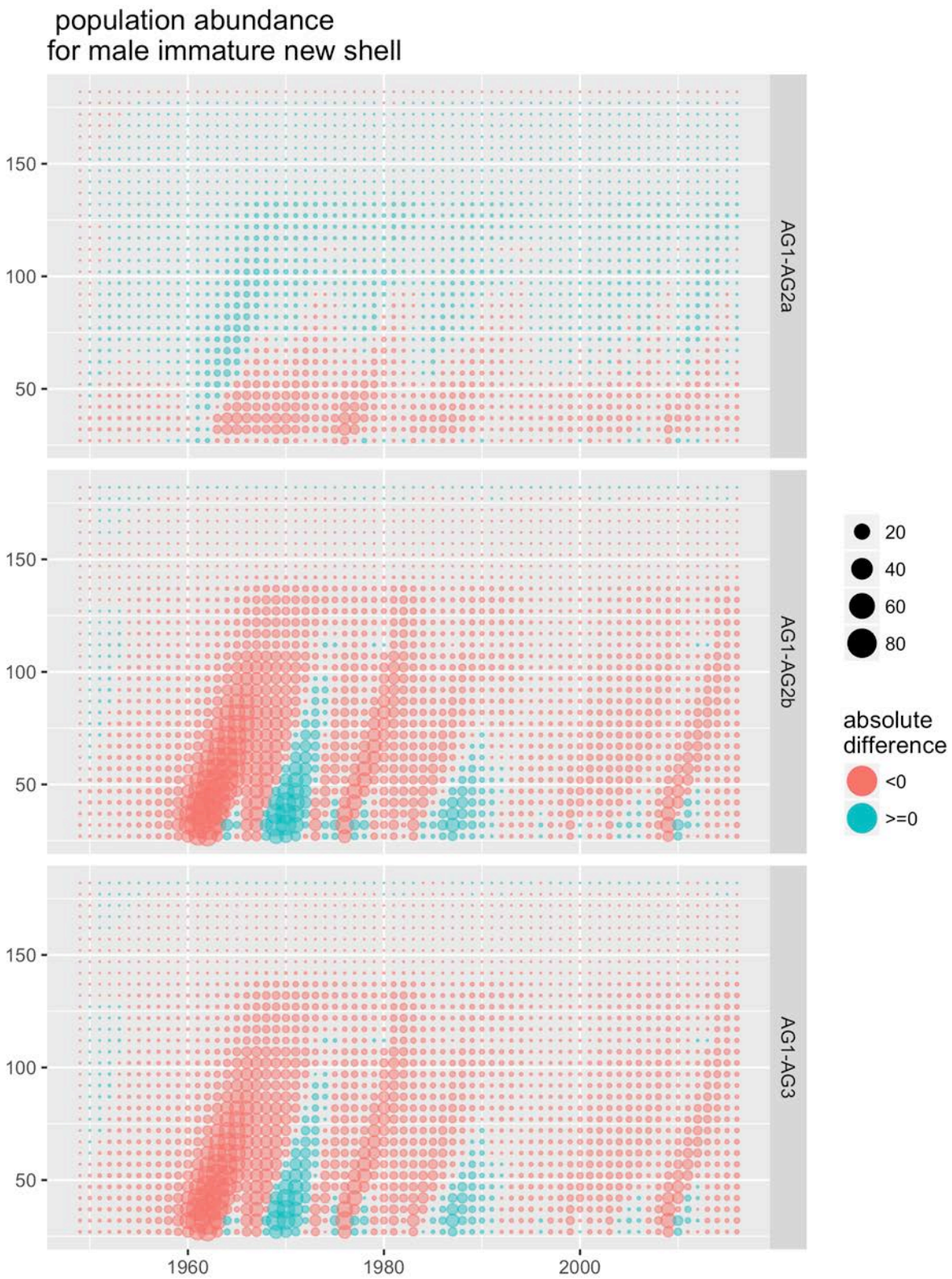

Figure 25. Differences for population abundance for male immature new shell.

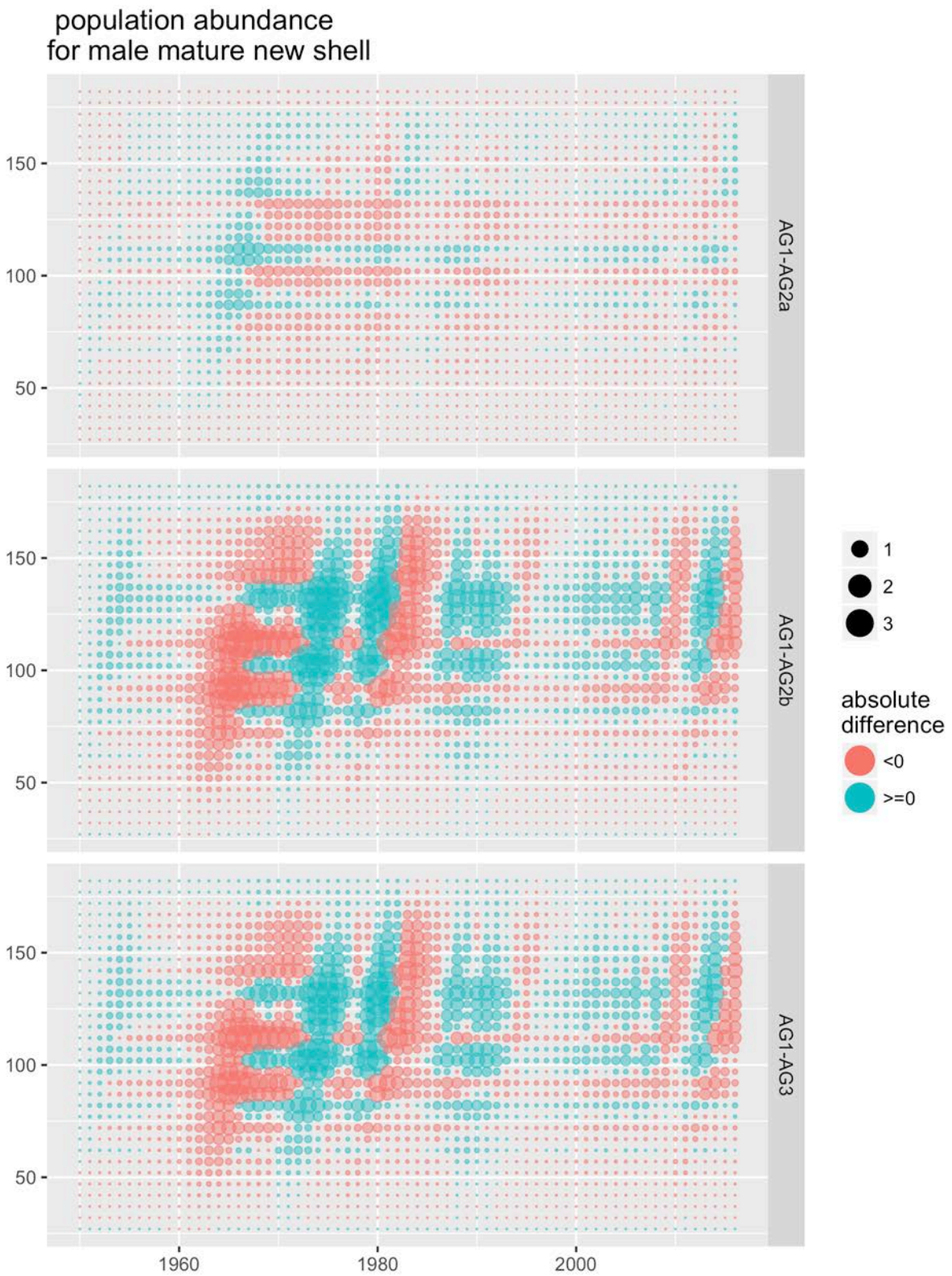

Figure 26. Differences for population abundance for male mature new shell.

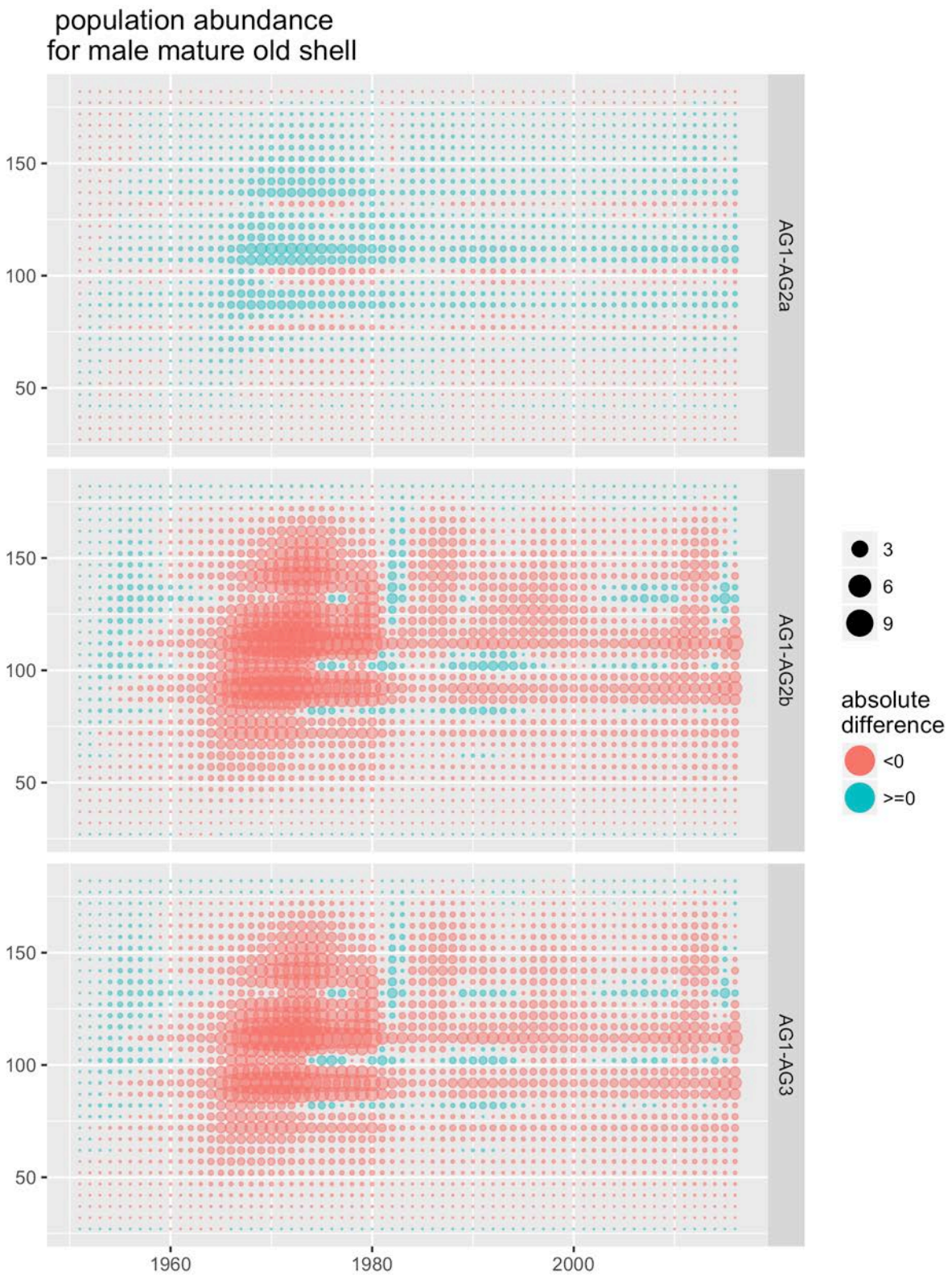

Figure 27. Differences for population abundance for male mature old shell.

Biomass

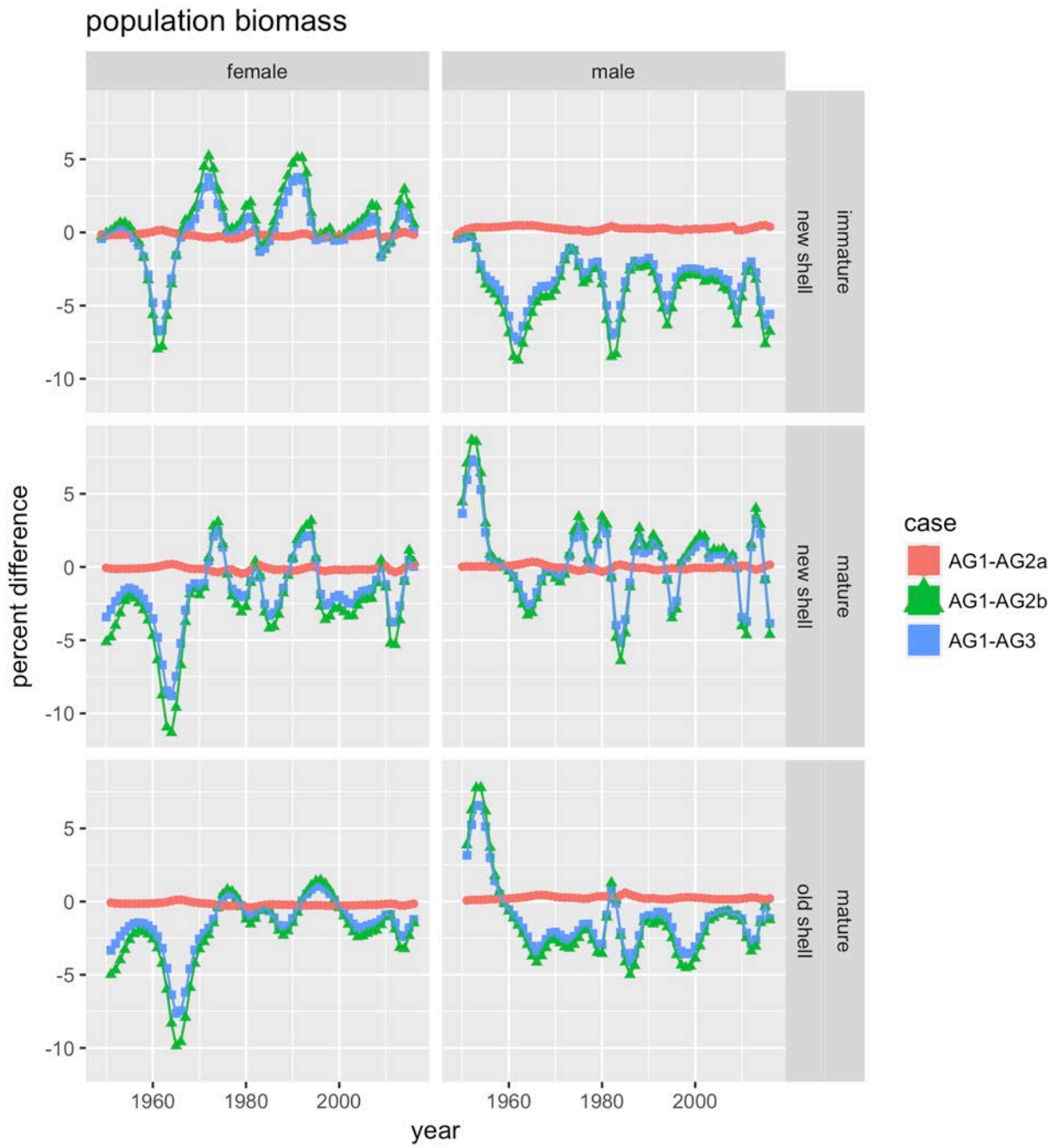

Figure 28. Differences for population biomass.

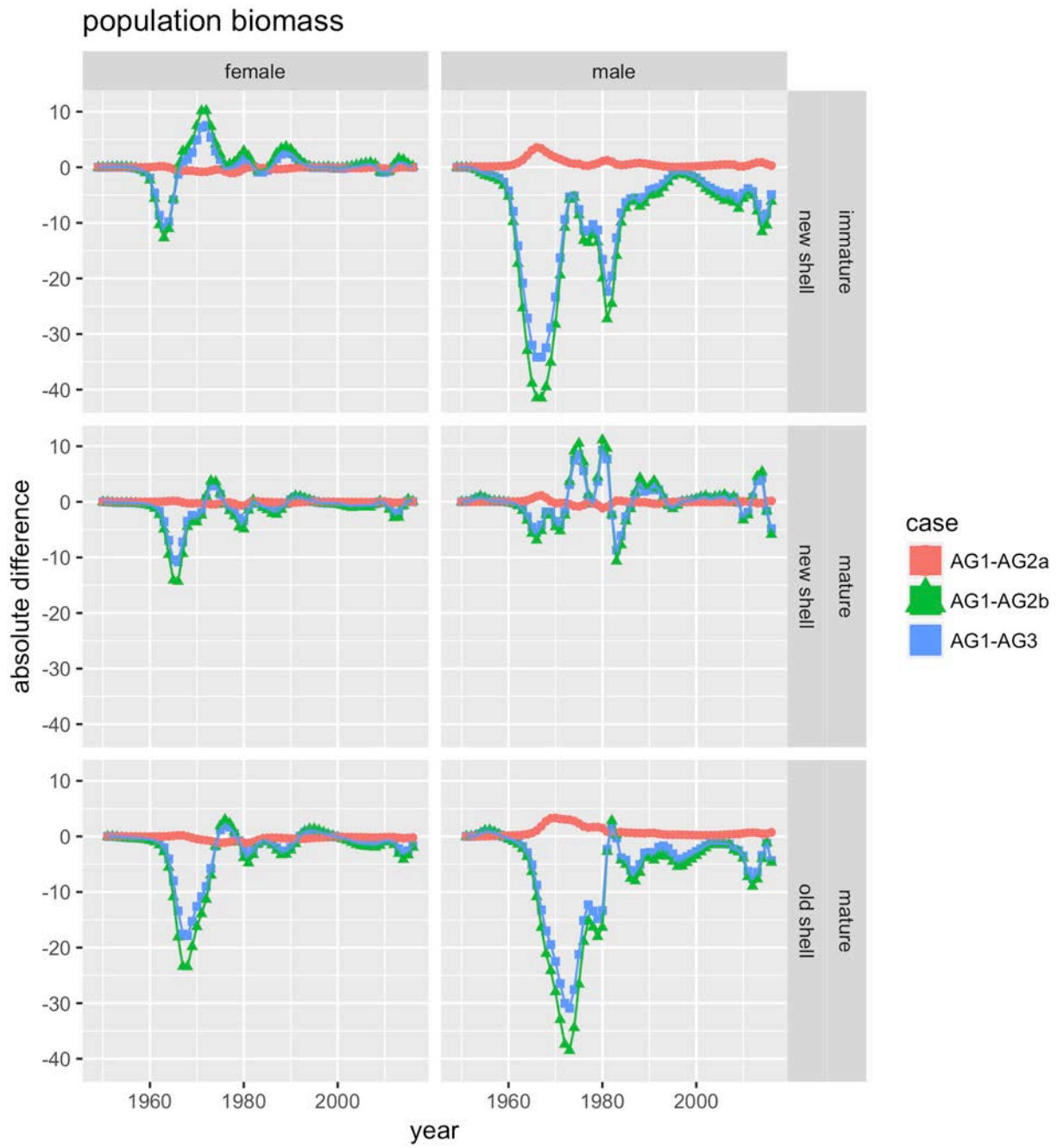

Figure 29. Differences for population biomass.

Surveys

Survey catchability

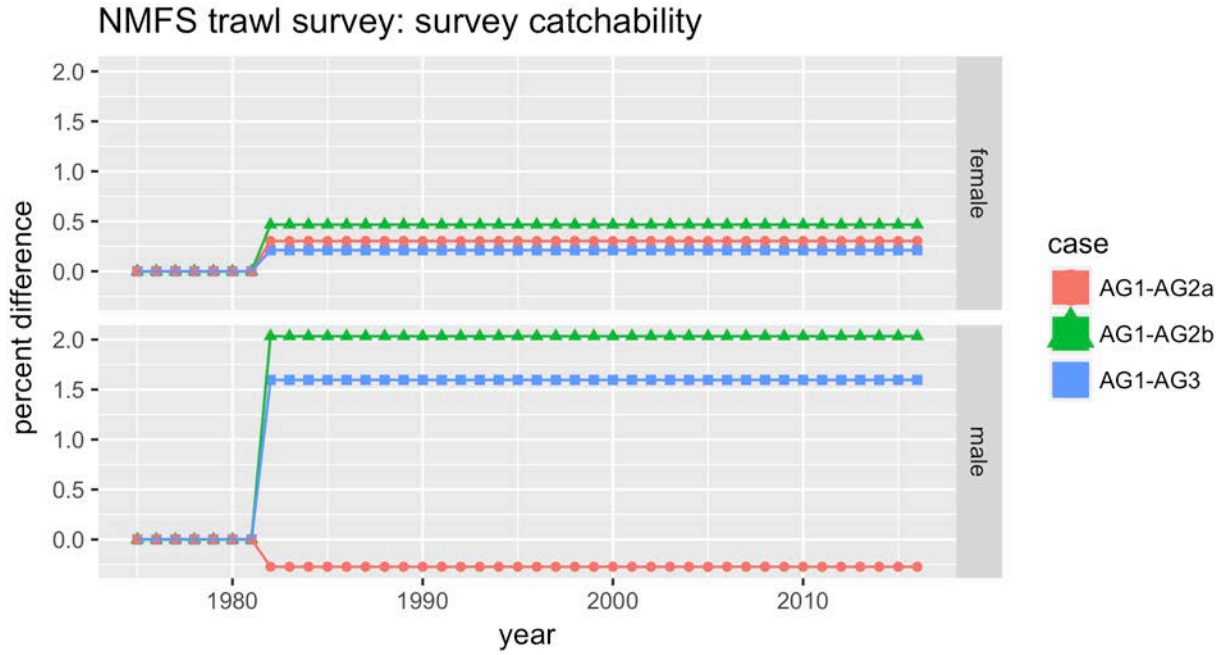

Figure 30. Differences for NMFS trawl survey: survey catchability.

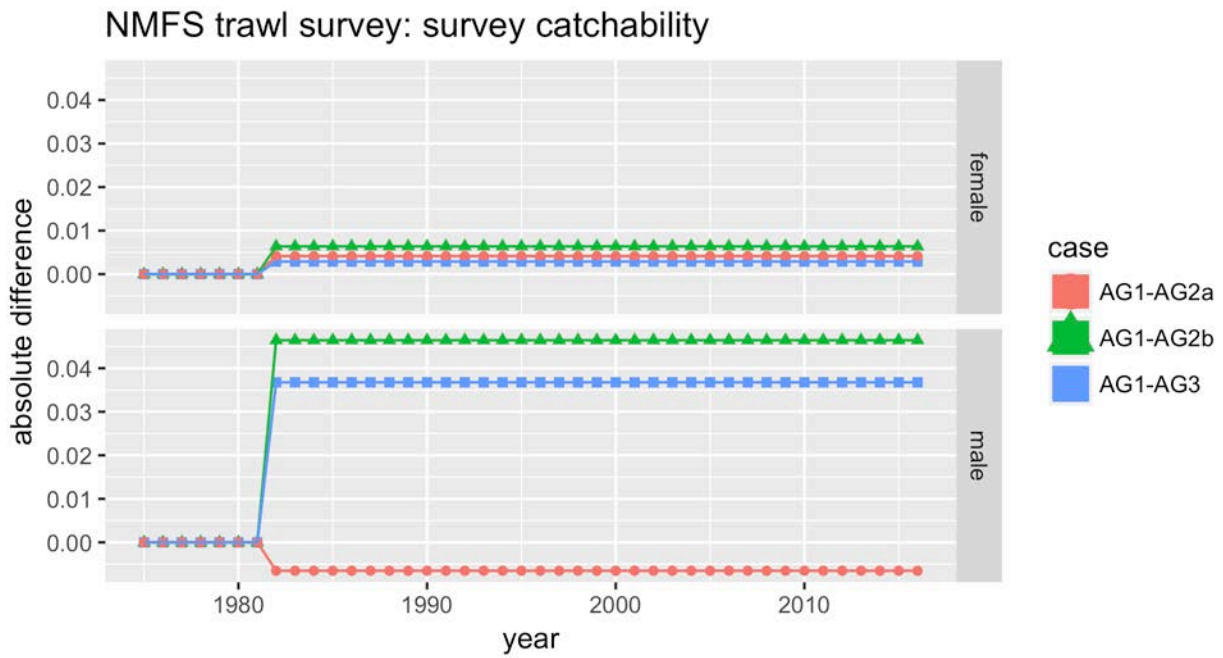

Figure 31. Differences for NMFS trawl survey: survey catchability.

Survey selectivity functions

NMFS trawl survey survey selectivity
for female all maturity all shell

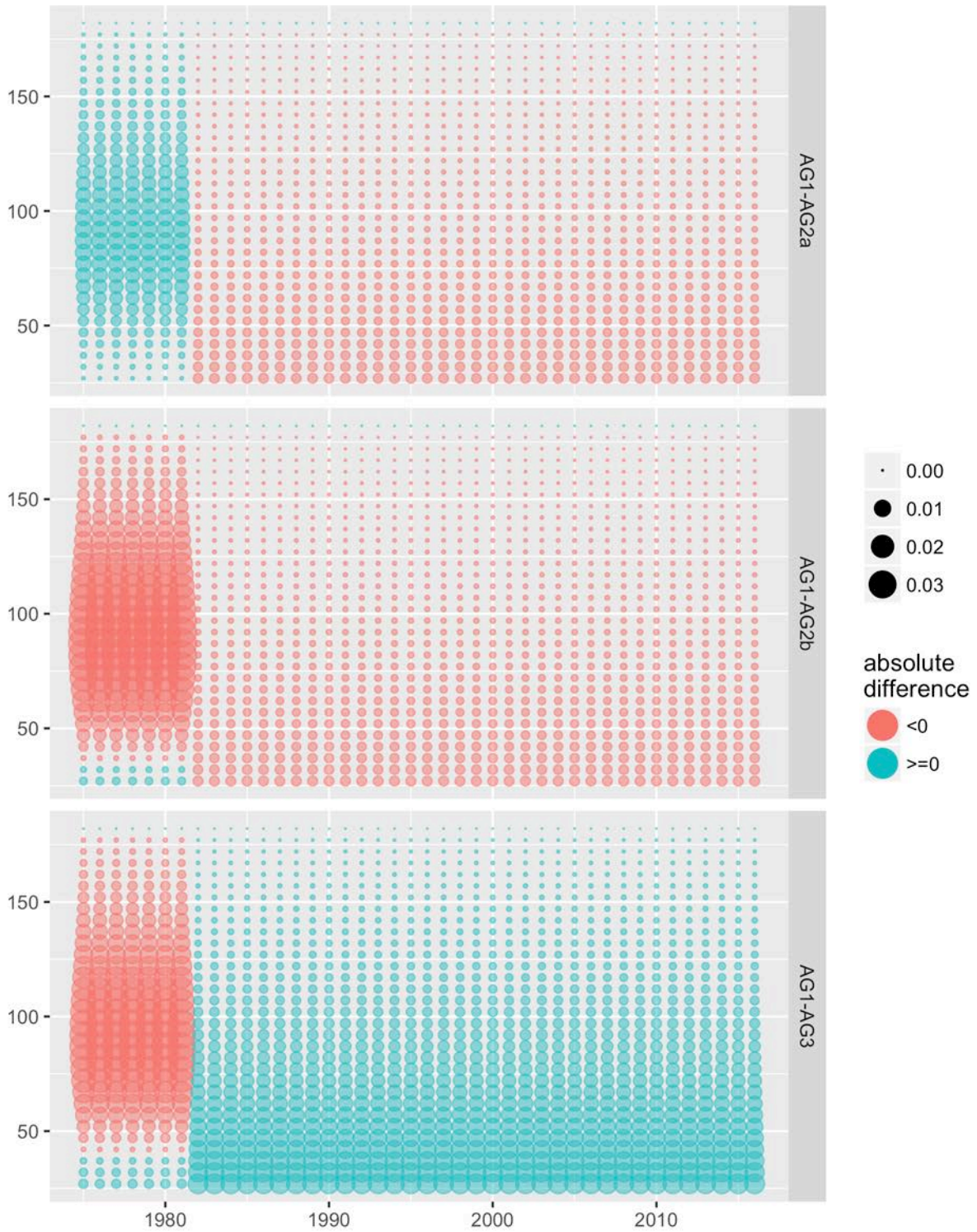

Figure 32. Differences for NMFS trawl survey survey selectivity for female all maturity all shell.

NMFS trawl survey survey selectivity
for male all maturity all shell

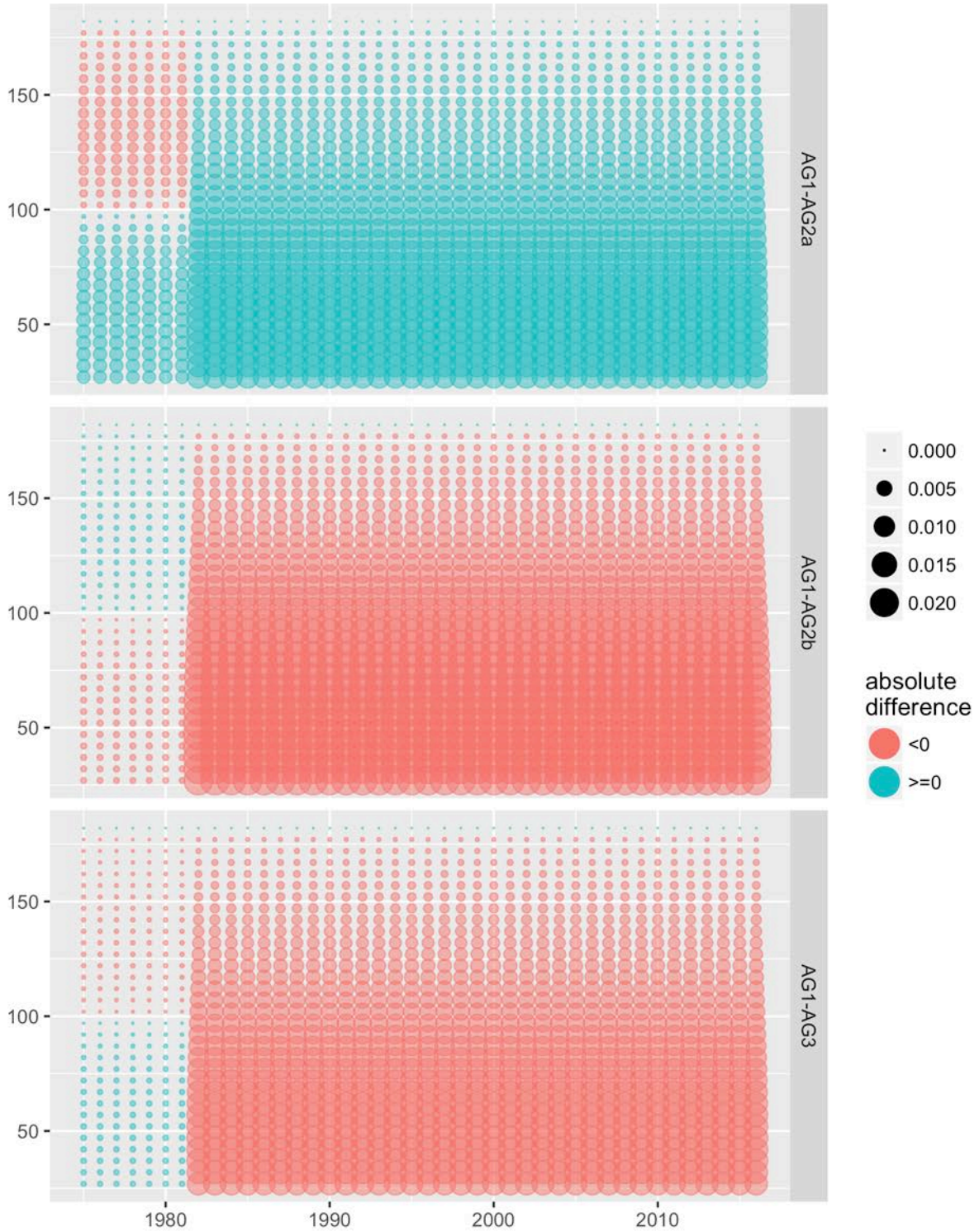

Figure 33. Differences for NMFS trawl survey survey selectivity for male all maturity all shell.

NMFS trawl survey females: survey selectivity

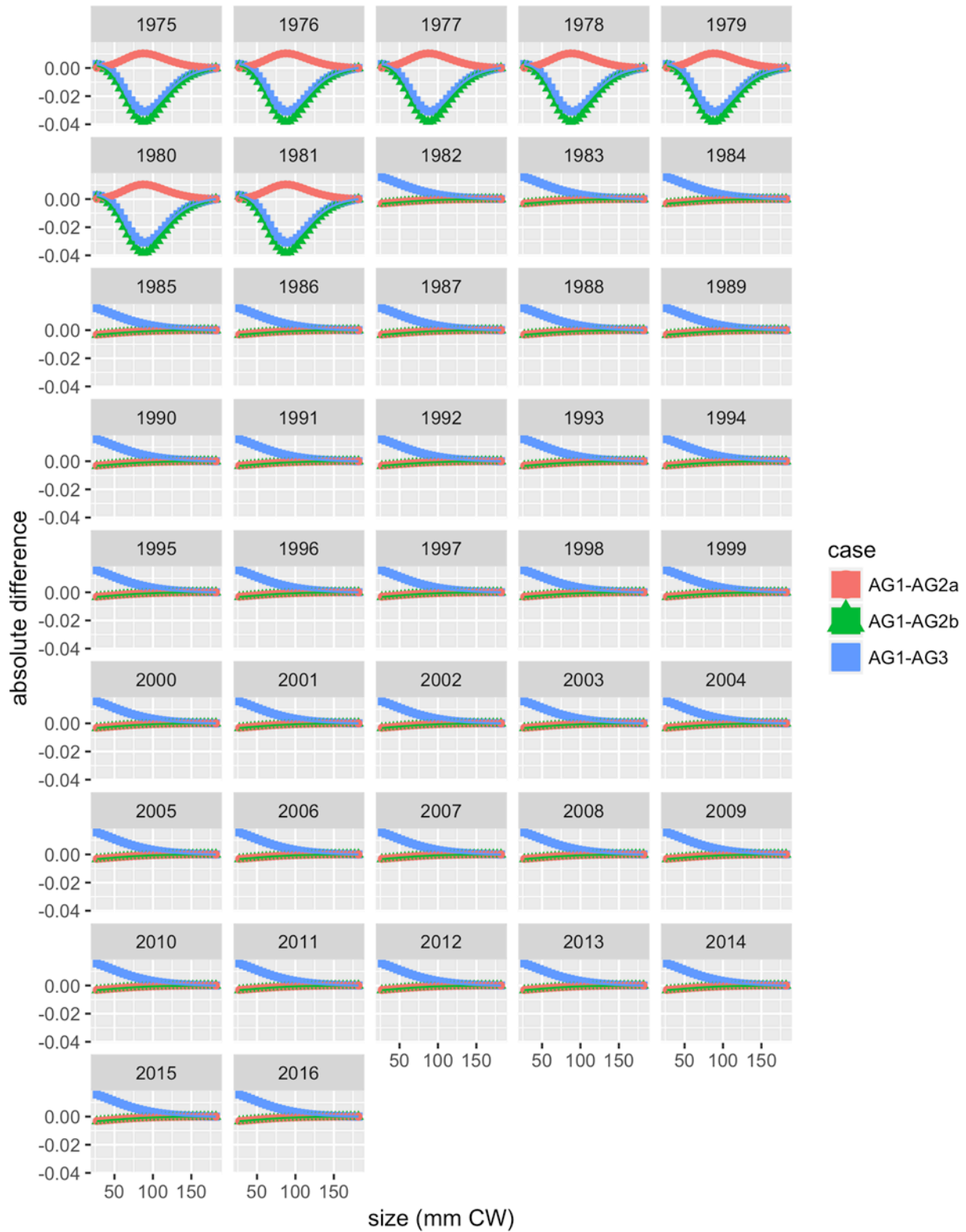

Figure 34. Differences for NMFS trawl survey females: survey selectivity.

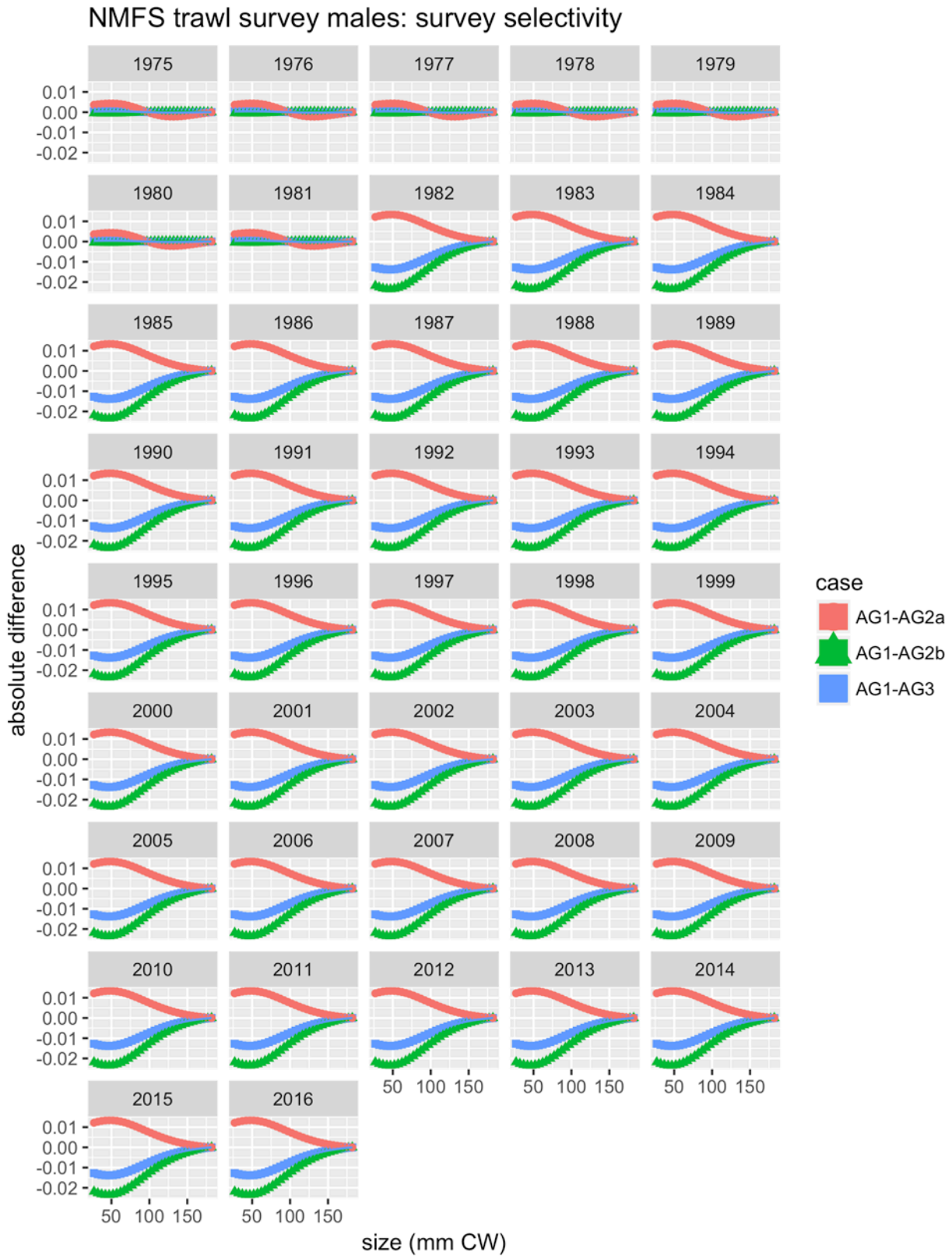

Figure 35. Differences for NMFS trawl survey males: survey selectivity.

NMFS trawl survey: survey selectivity

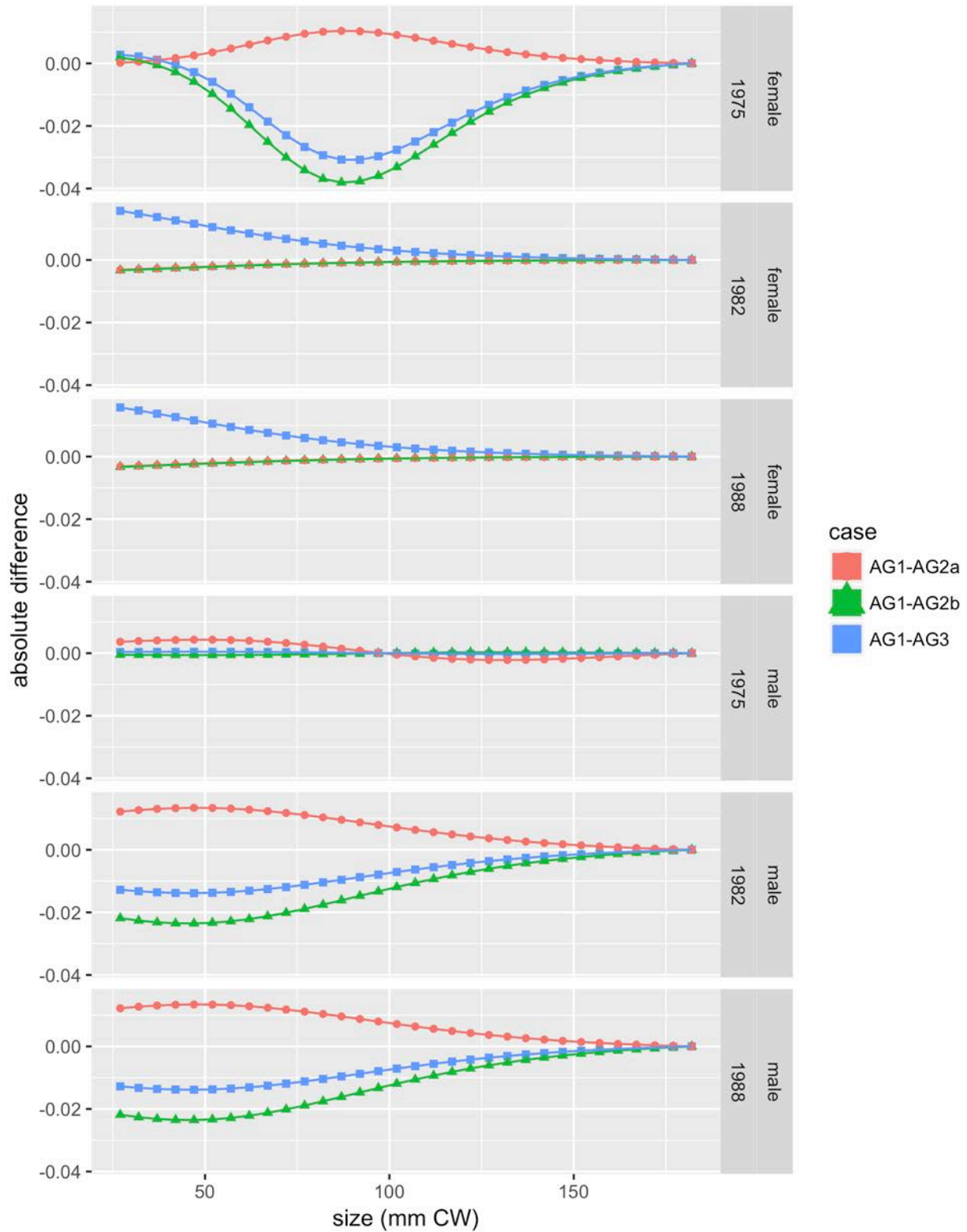

Figure 36. Differences for NMFS trawl survey: survey selectivity.

Survey abundance

NMFS trawl survey: survey abundance

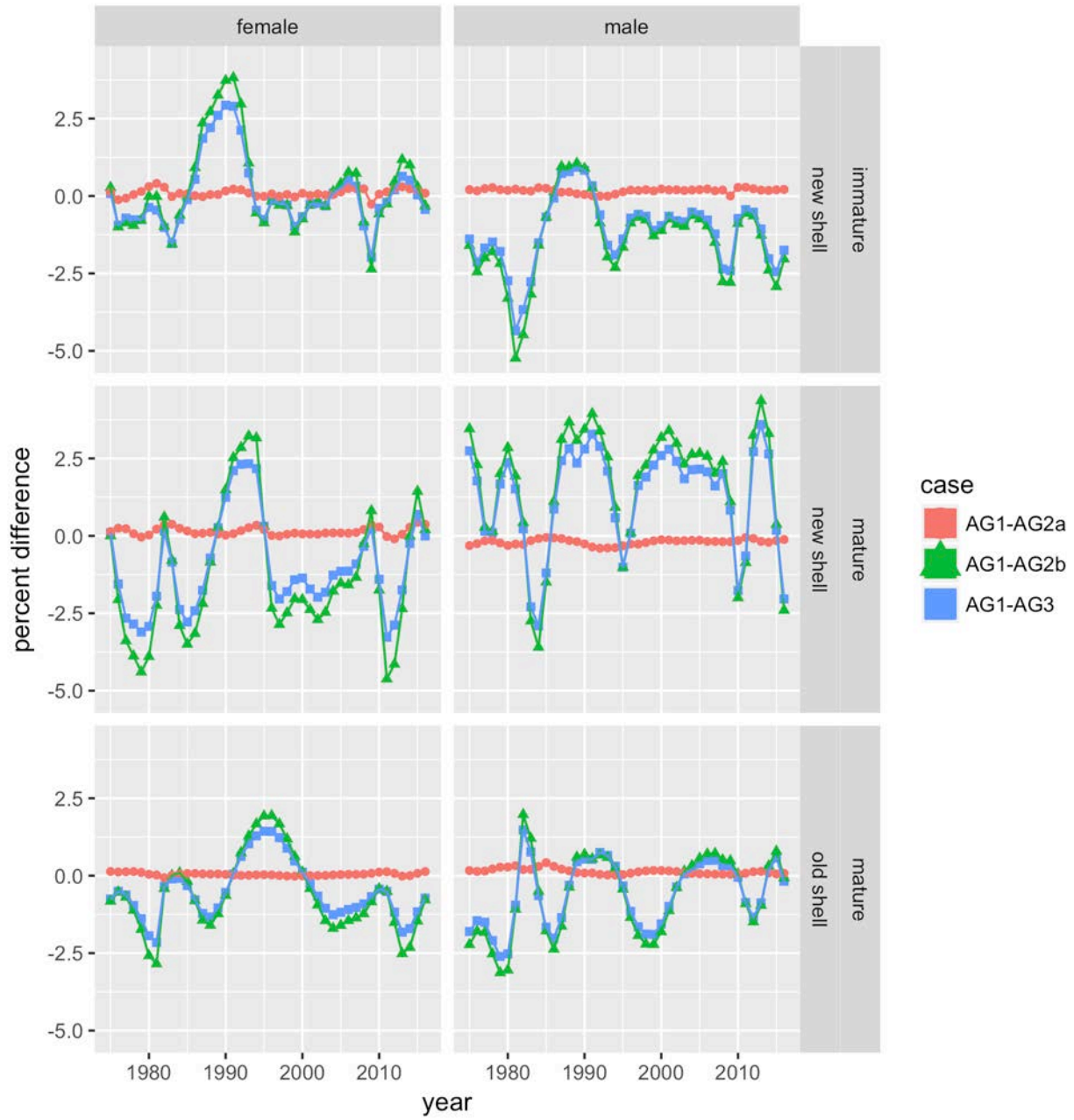

Figure 37. Differences for NMFS trawl survey: survey abundance.

NMFS trawl survey: survey abundance

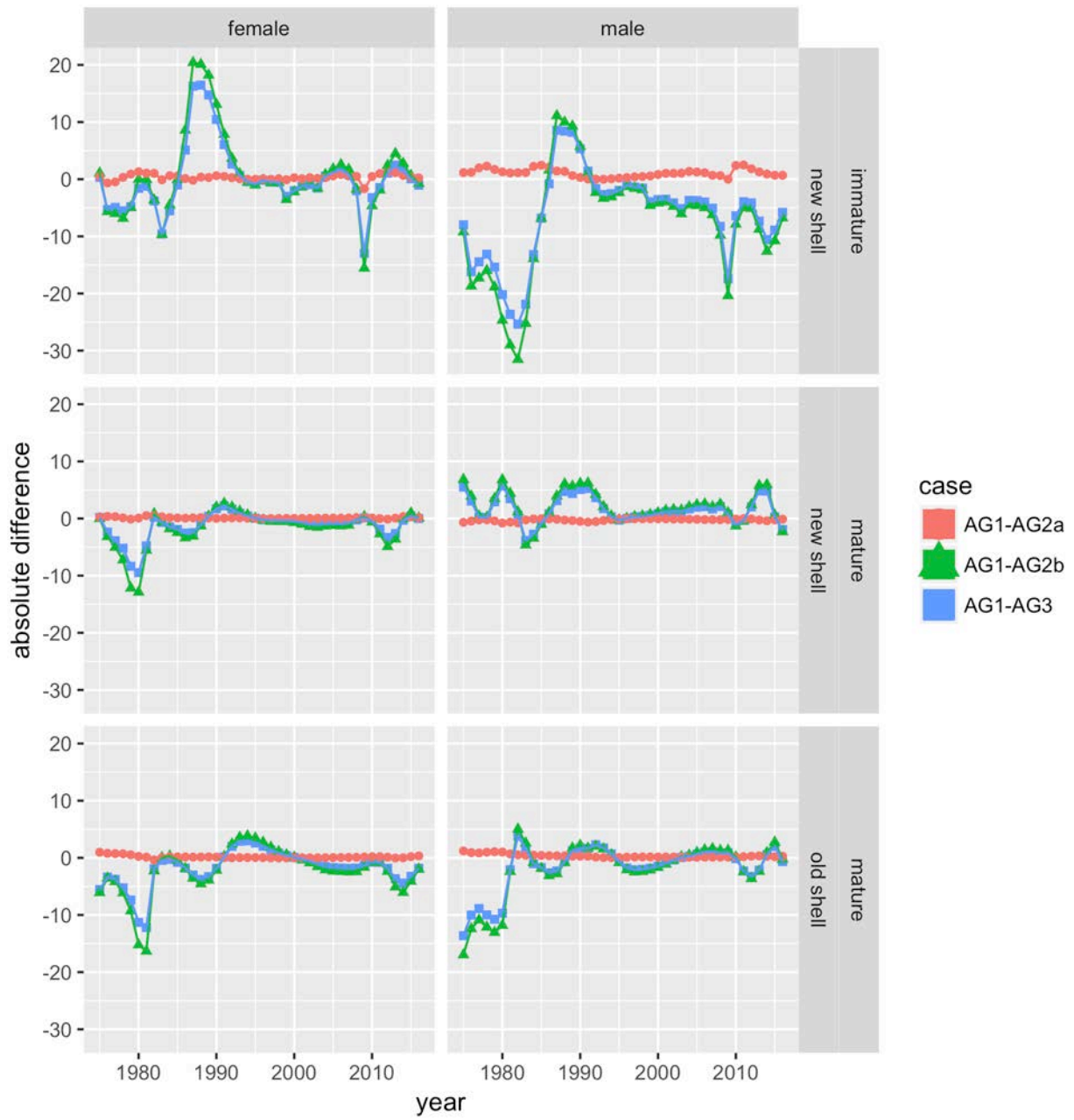

Figure 38. Differences for NMFS trawl survey: survey abundance.

NMFS trawl survey survey abundance
for female immature new shell

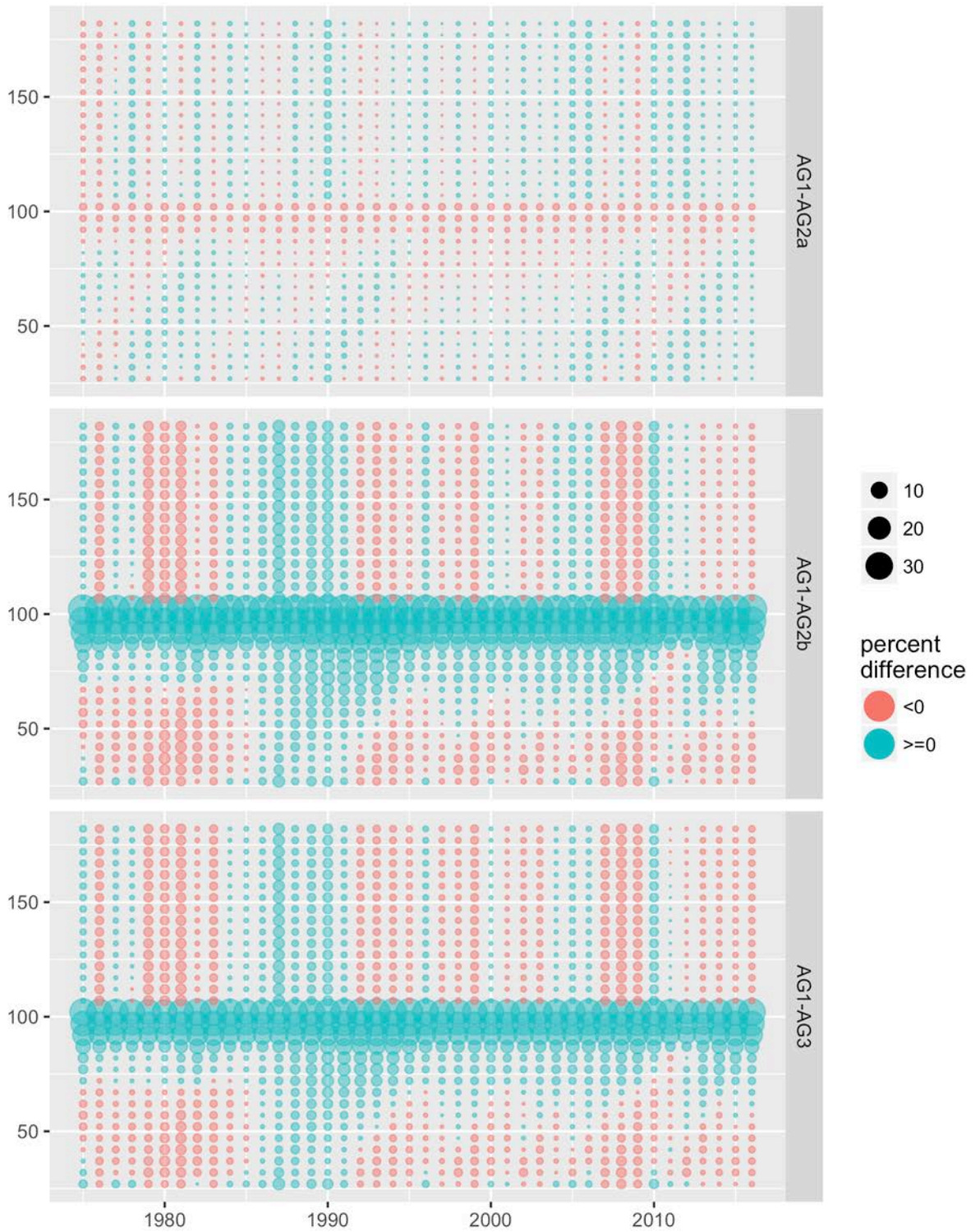

Figure 39. Differences for NMFS trawl survey survey abundance for female immature new shell.

NMFS trawl survey survey abundance for female mature new shell

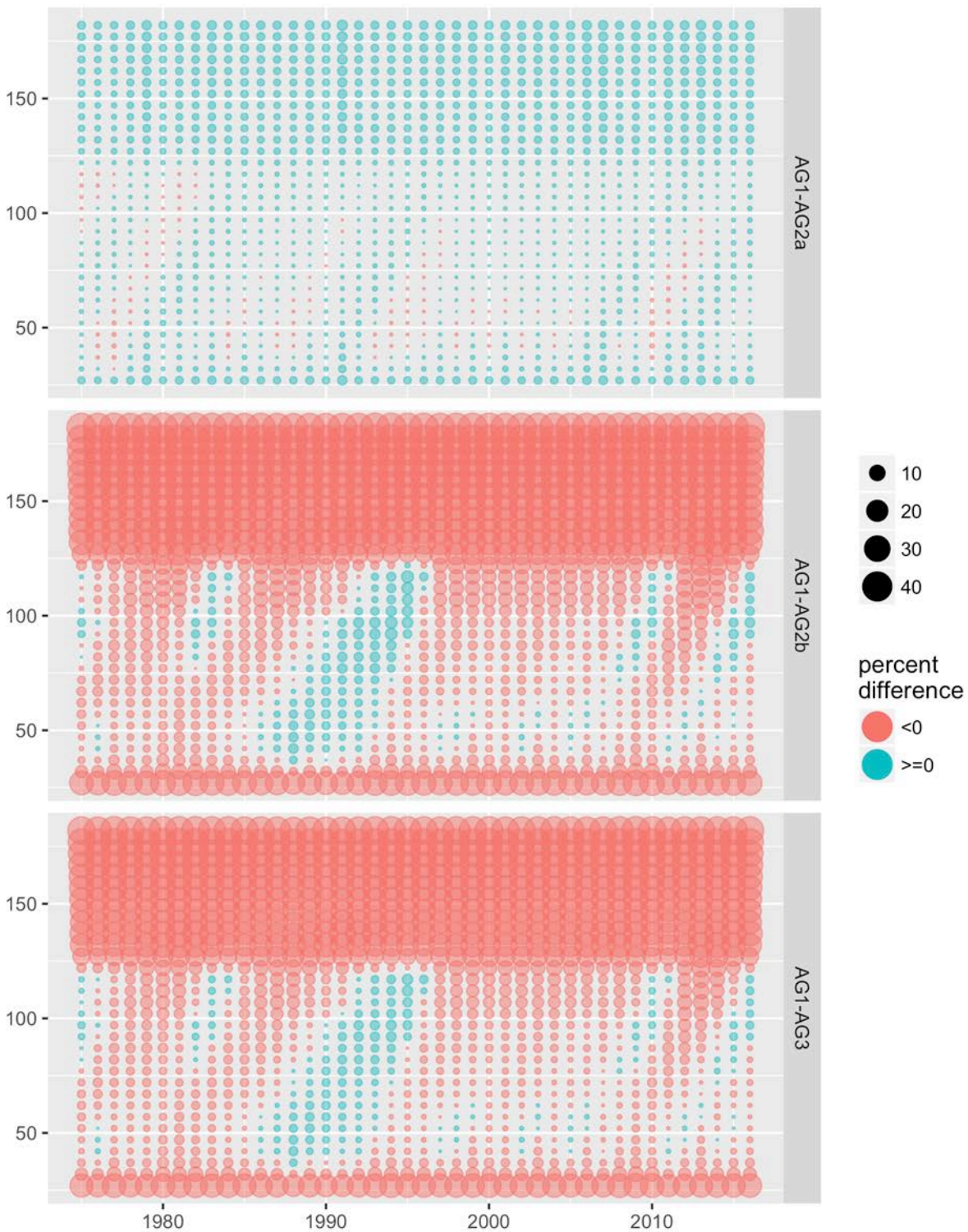

Figure 40. Differences for NMFS trawl survey survey abundance for female mature new shell.

NMFS trawl survey survey abundance
for female mature old shell

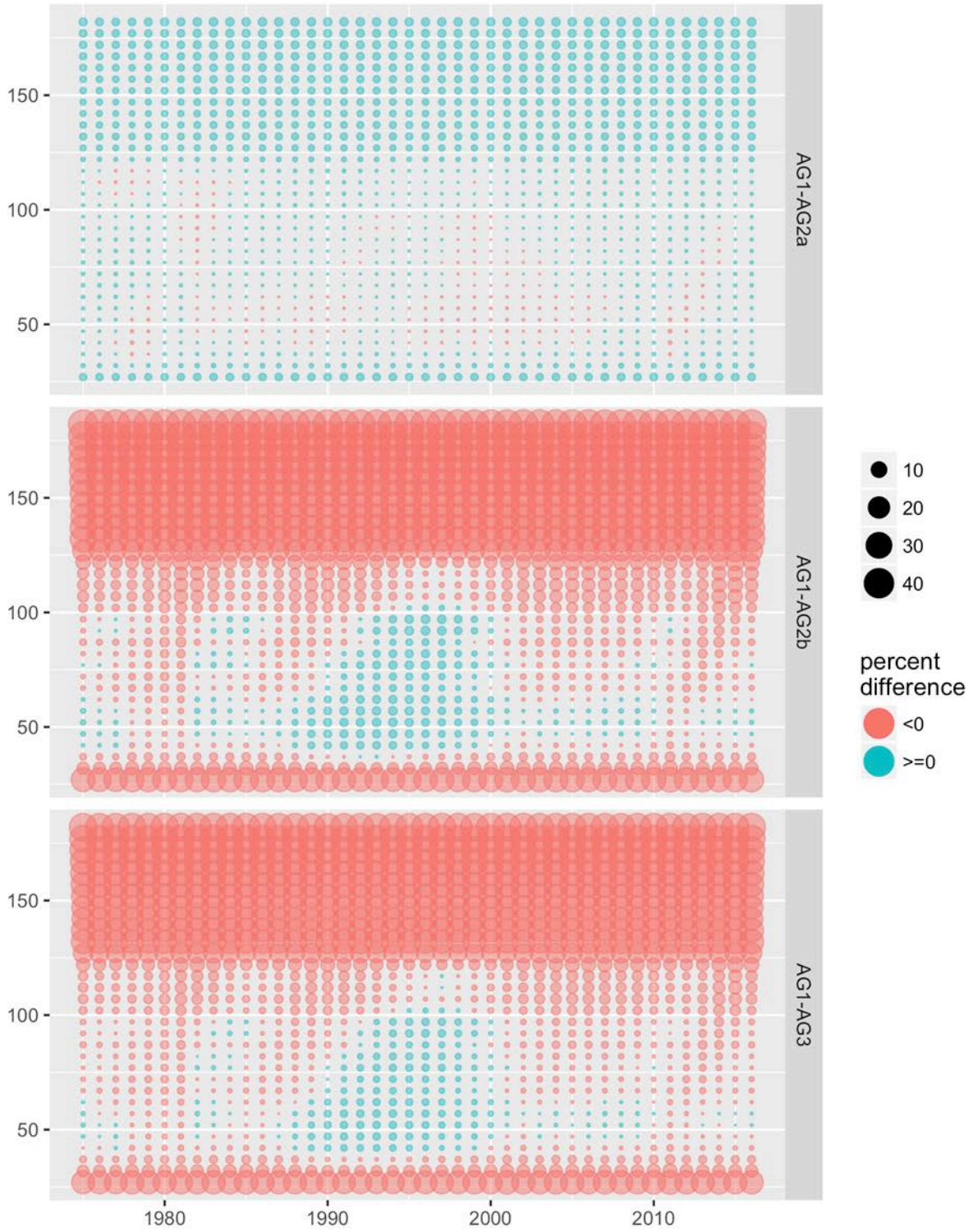

Figure 41. Differences for NMFS trawl survey survey abundance for female mature old shell.

NMFS trawl survey survey abundance for male immature new shell

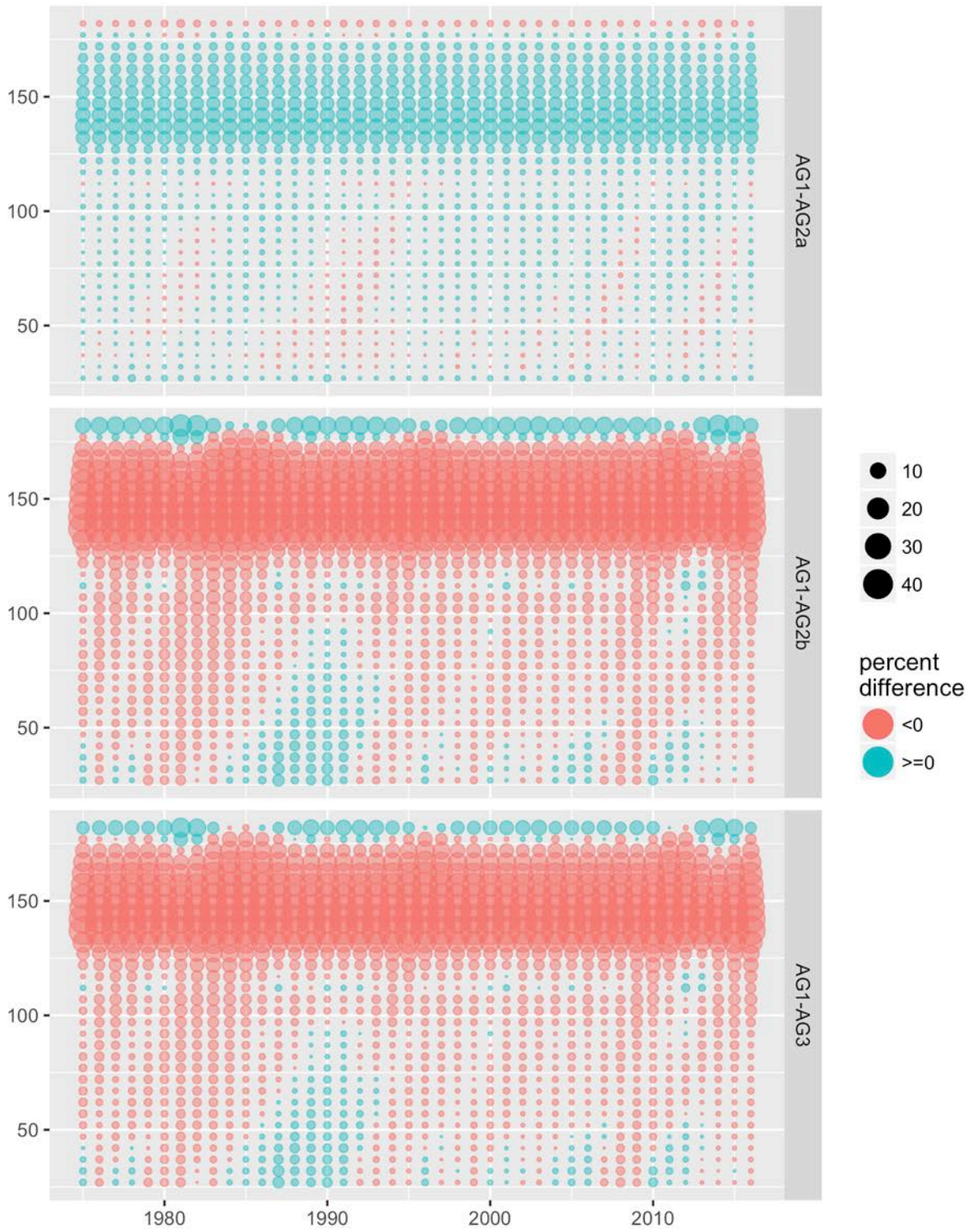

Figure 42. Differences for NMFS trawl survey survey abundance for male immature new shell.

NMFS trawl survey survey abundance
for male mature new shell

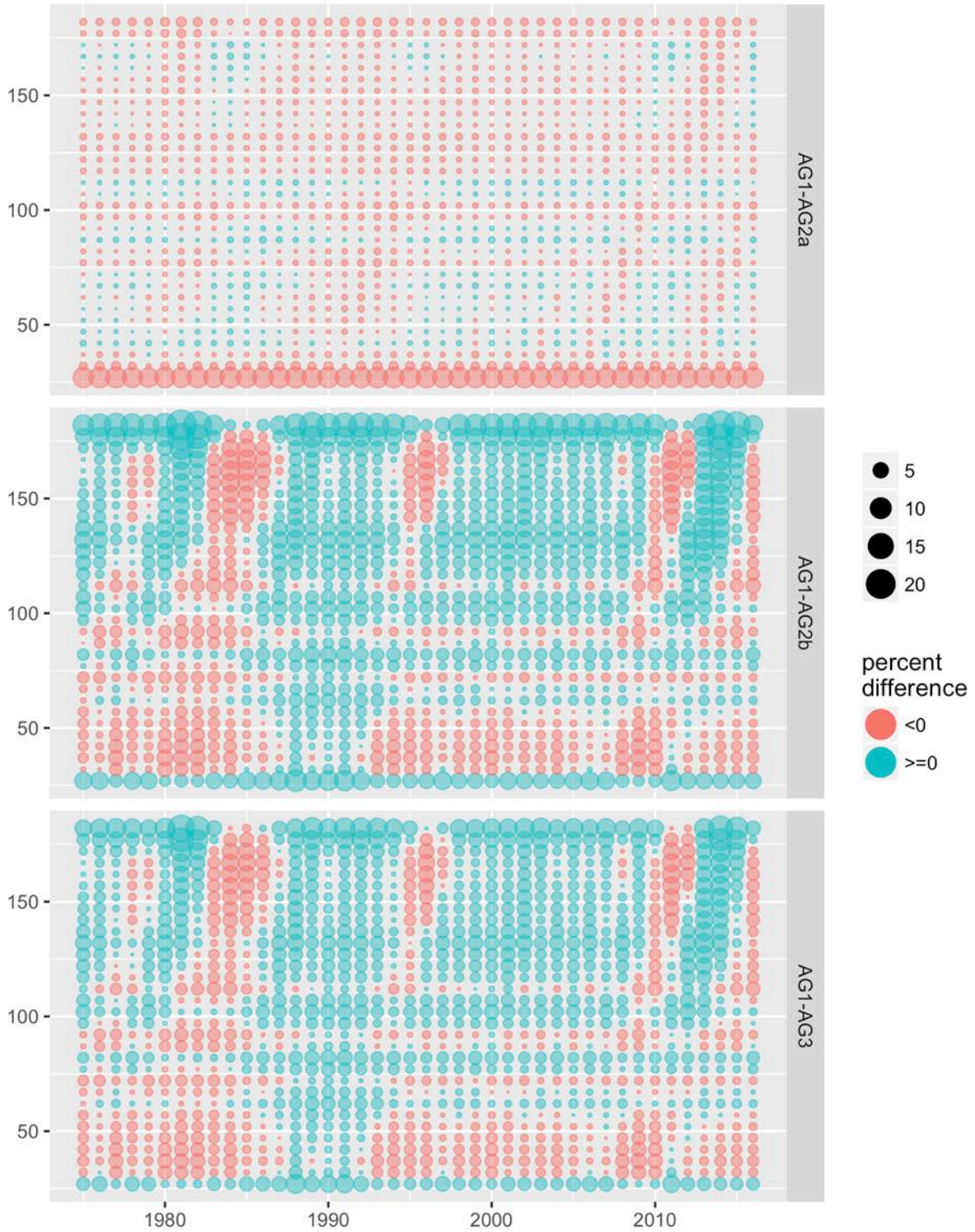

Figure 43. Differences for NMFS trawl survey survey abundance for male mature new shell.

NMFS trawl survey survey abundance
for male mature old shell

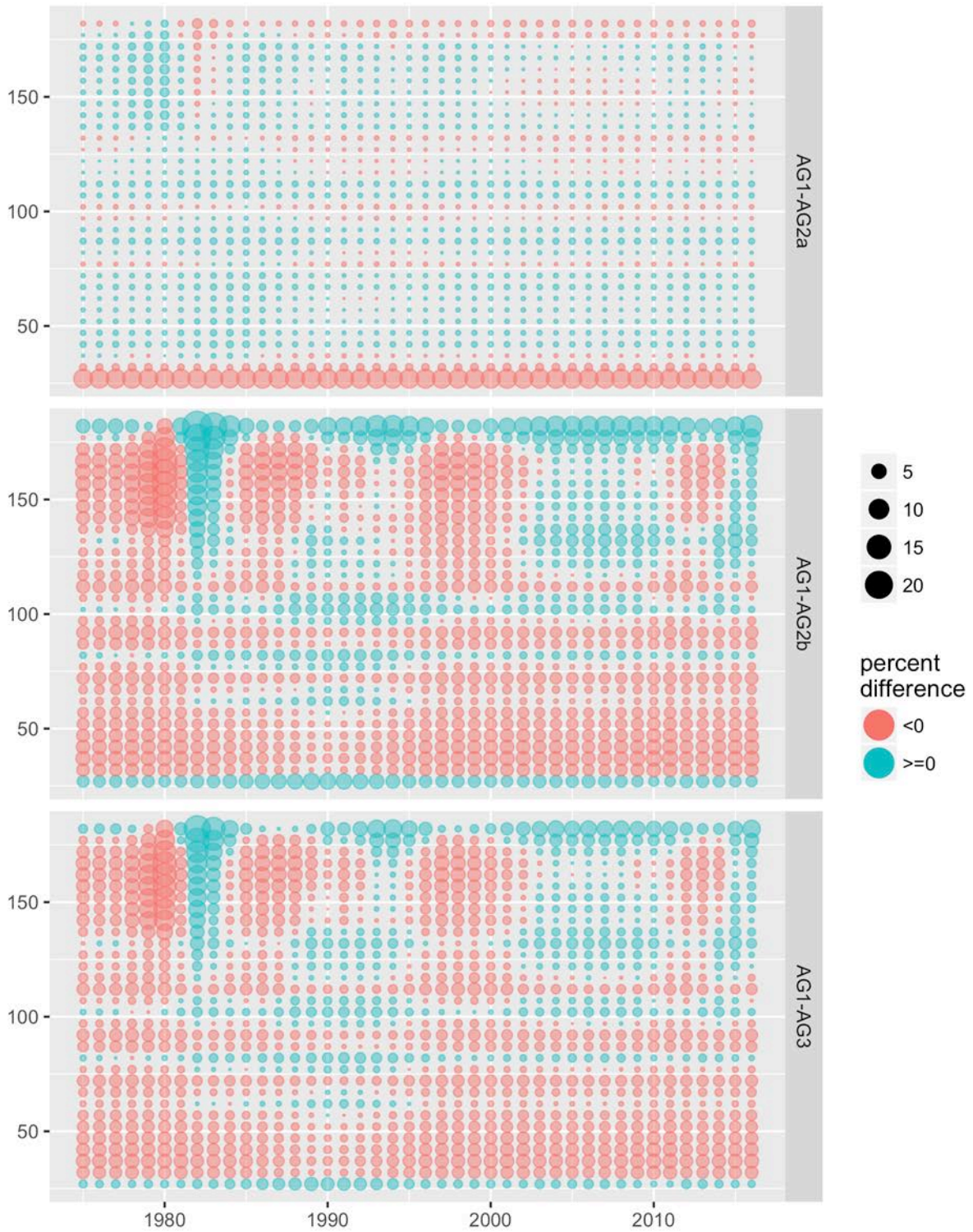

Figure 44. Differences for NMFS trawl survey survey abundance for male mature old shell.

NMFS trawl survey survey abundance
for female immature new shell

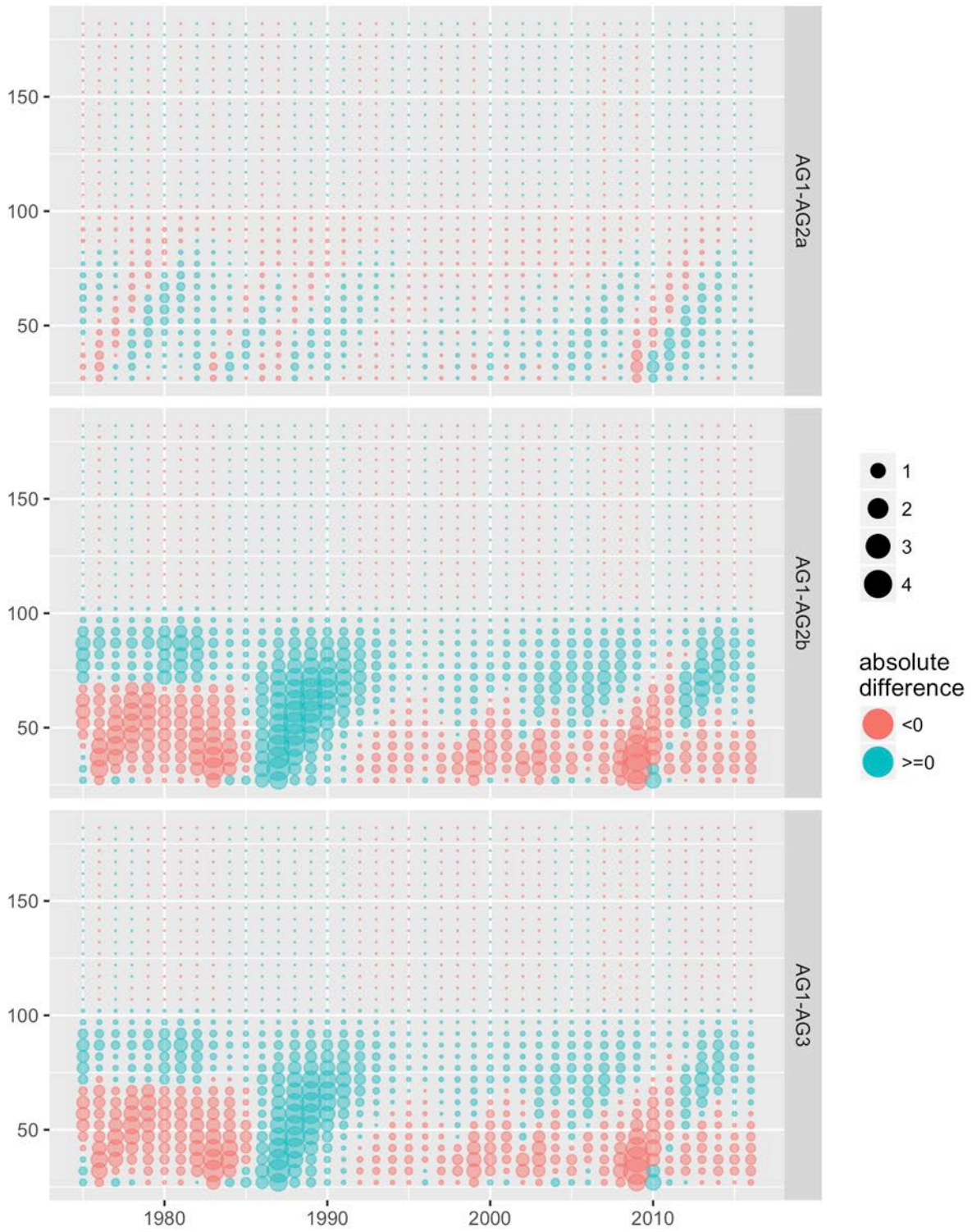

Figure 45. Differences for NMFS trawl survey survey abundance for female immature new shell.

NMFS trawl survey survey abundance
for female mature new shell

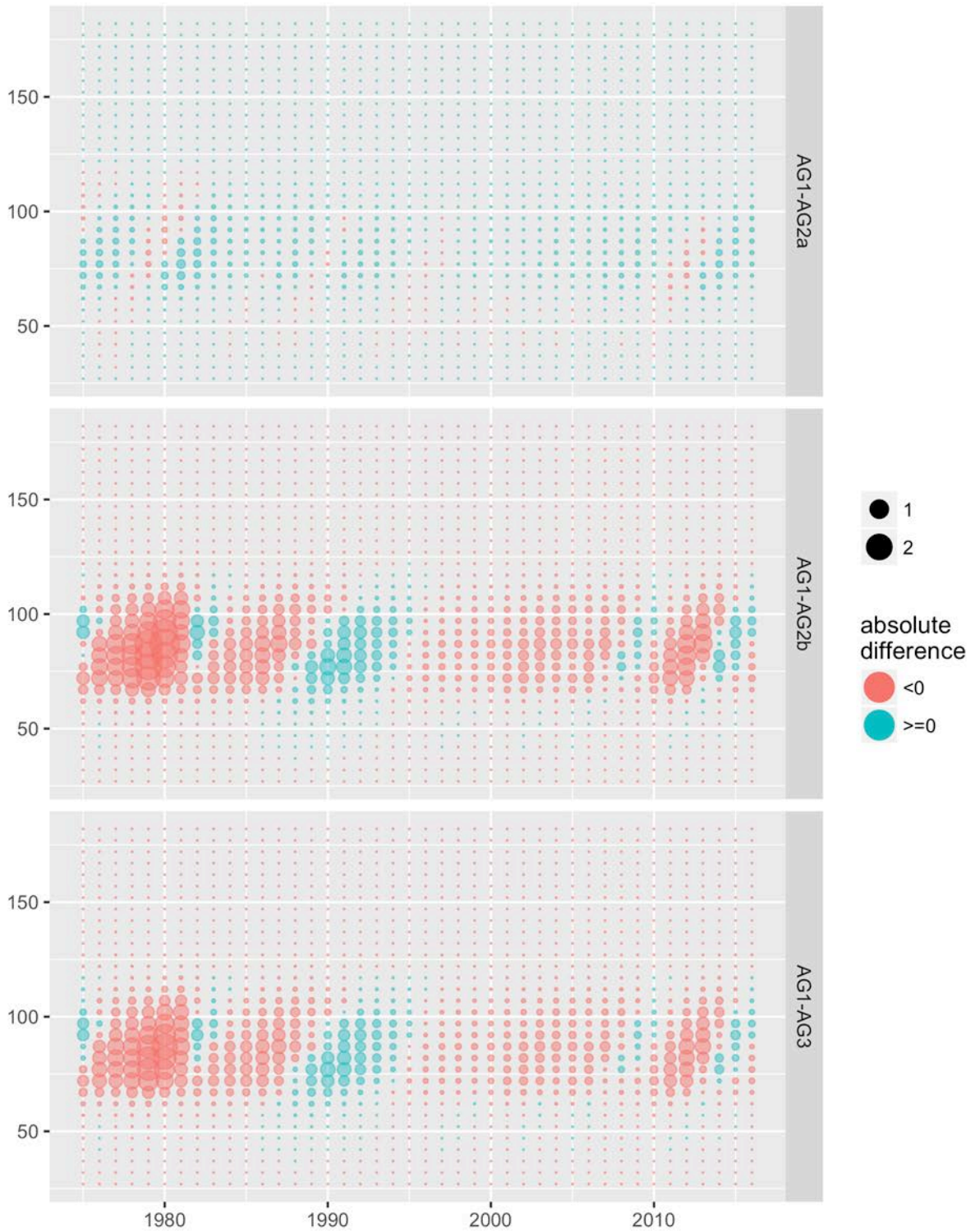

Figure 46. Differences for NMFS trawl survey survey abundance for female mature new shell.

NMFS trawl survey survey abundance
for female mature old shell

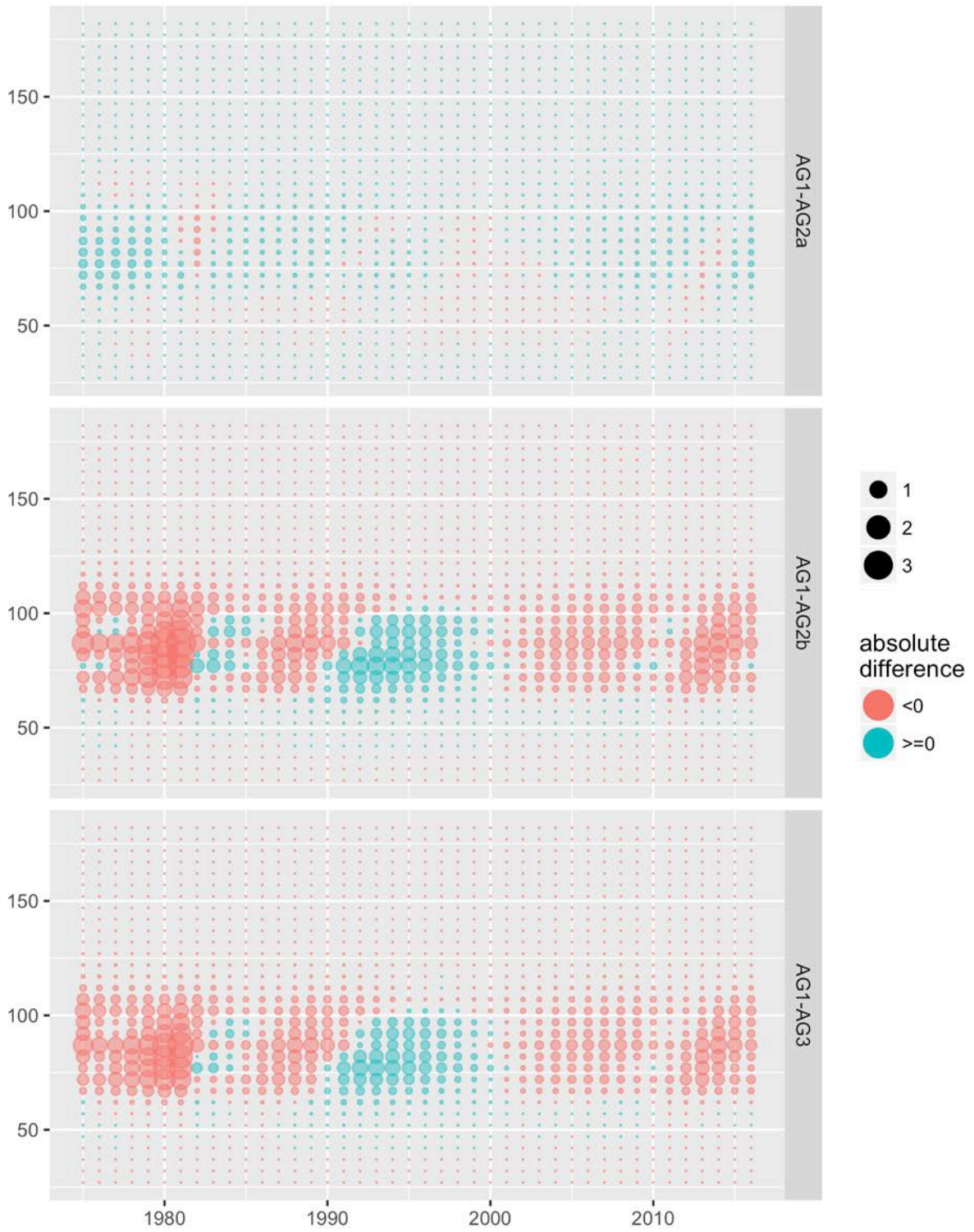

Figure 47. Differences for NMFS trawl survey survey abundance for female mature old shell.

NMFS trawl survey survey abundance
for male immature new shell

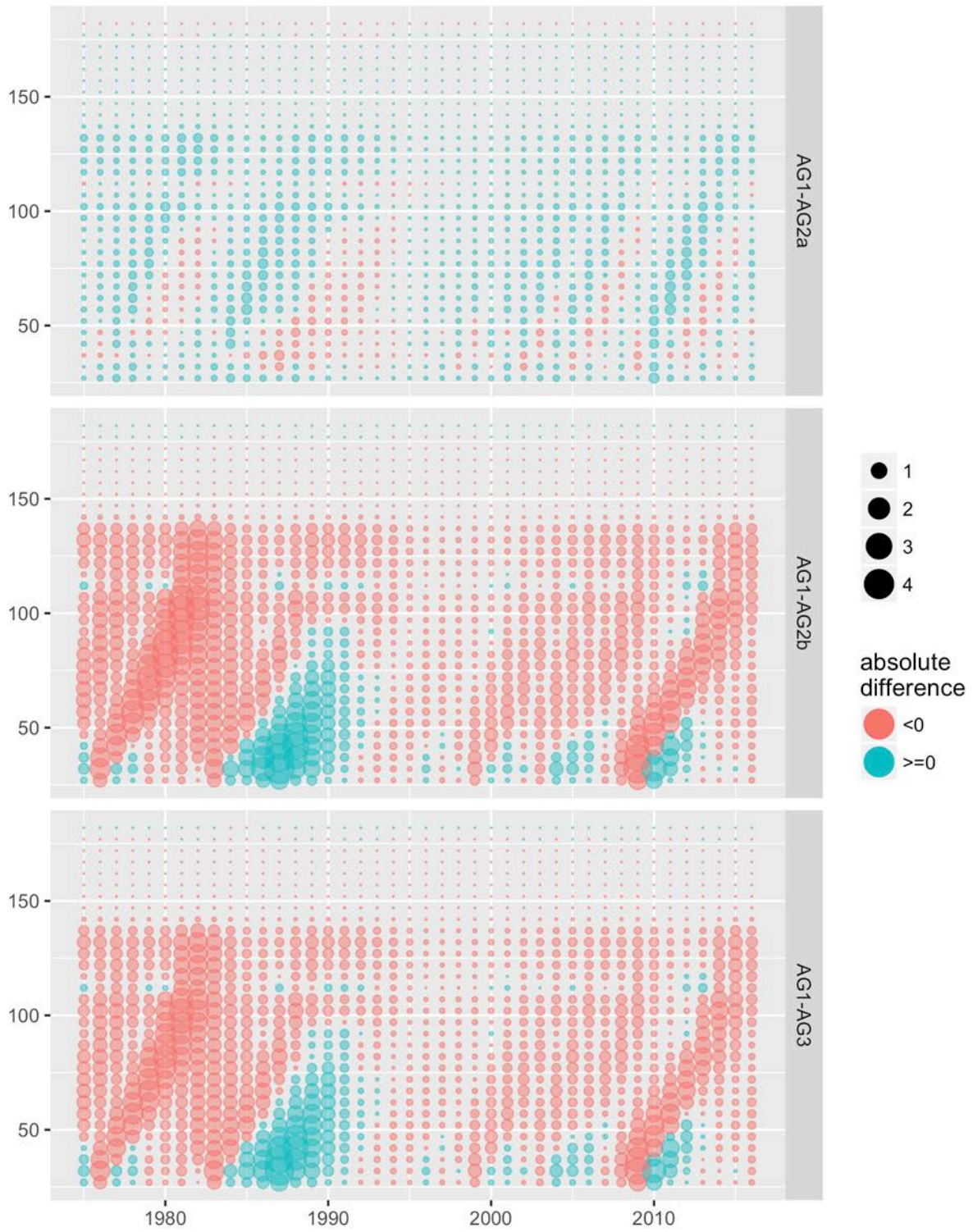

Figure 48. Differences for NMFS trawl survey survey abundance for male immature new shell.

NMFS trawl survey survey abundance
for male mature new shell

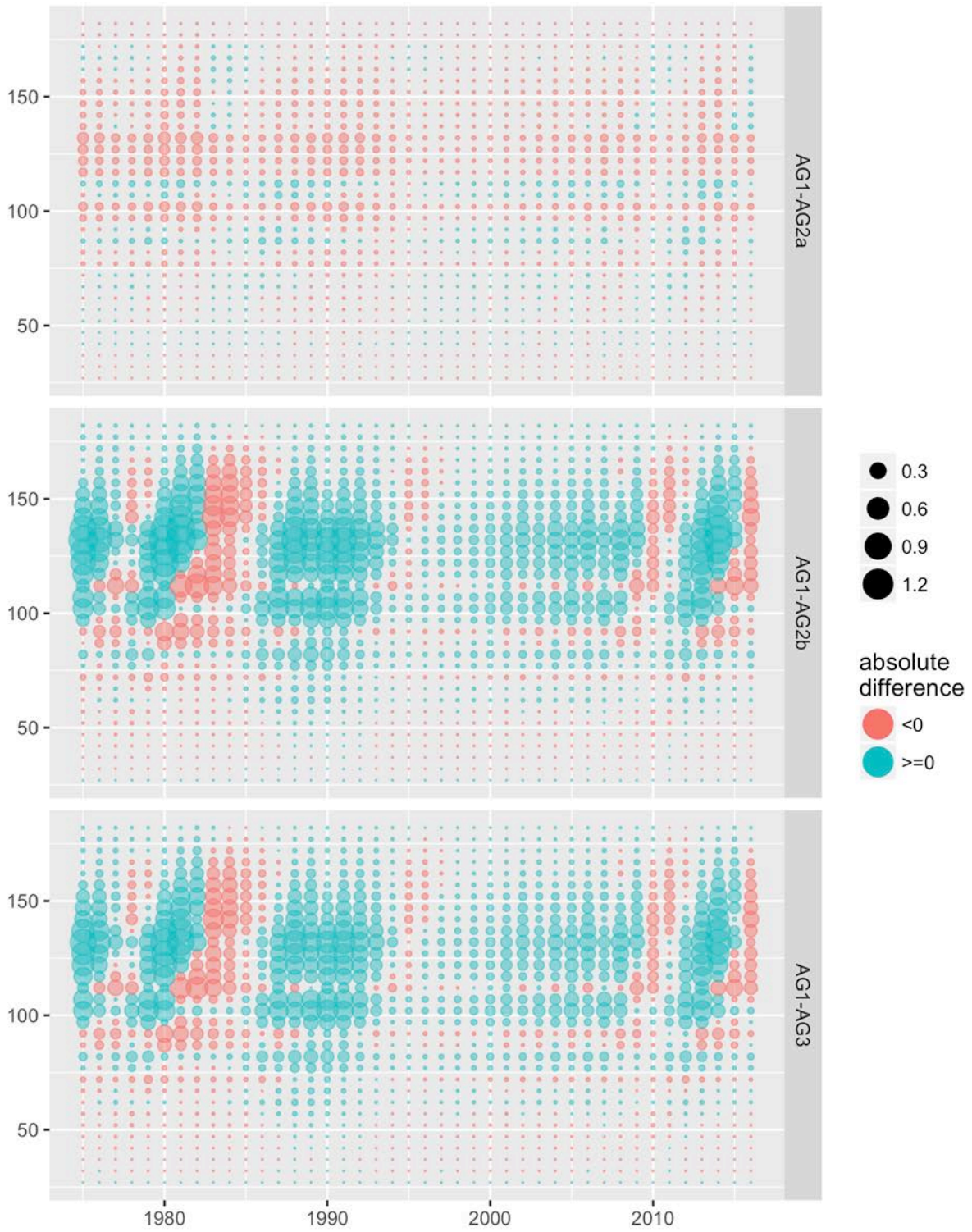

Figure 49. Differences for NMFS trawl survey survey abundance for male mature new shell.

NMFS trawl survey survey abundance
for male mature old shell

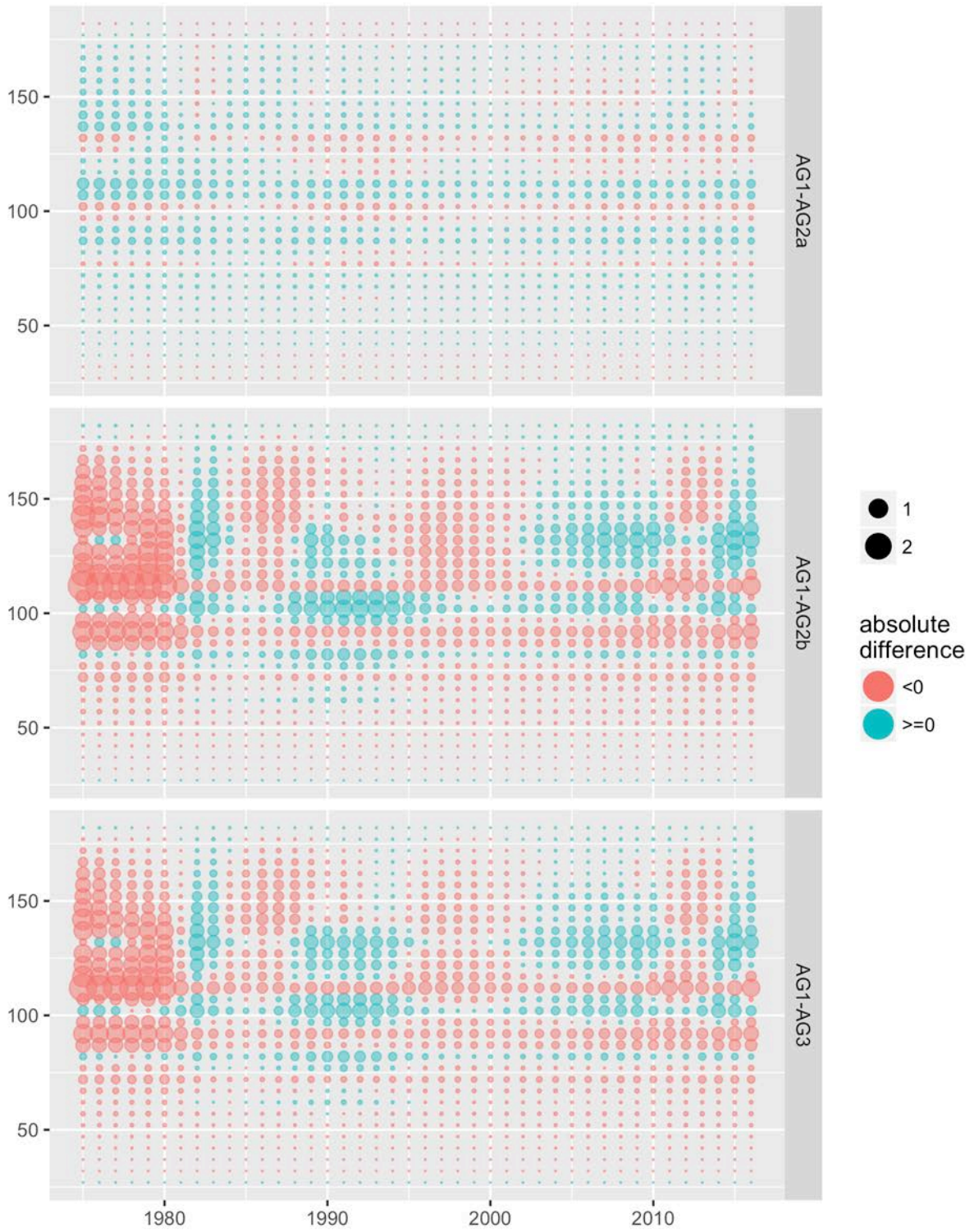

Figure 50. Differences for NMFS trawl survey survey abundance for male mature old shell.

Survey biomass

NMFS trawl survey: survey biomass

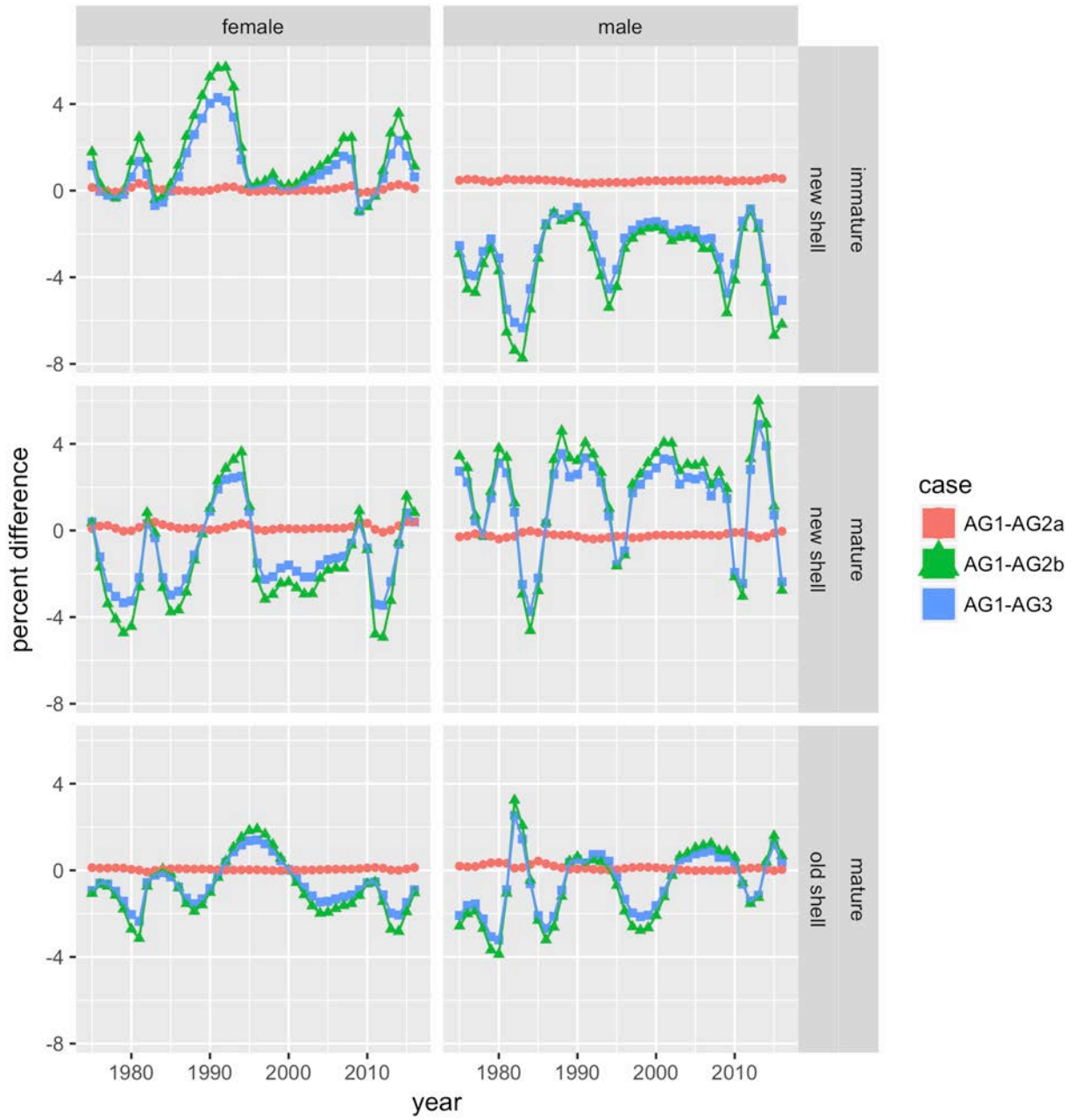

Figure 51. Differences for NMFS trawl survey: survey biomass.

NMFS trawl survey: survey biomass

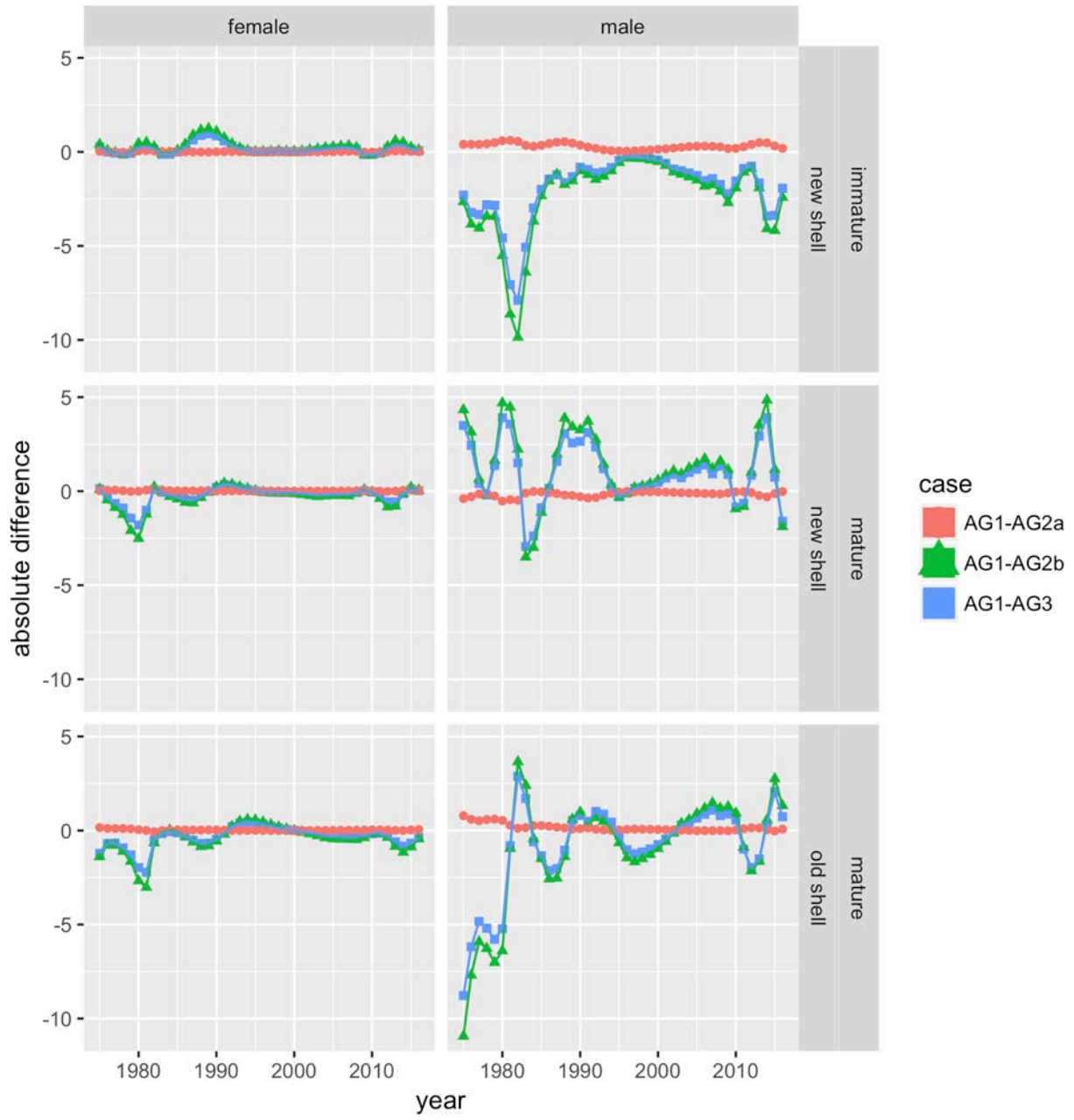

Figure 52. Differences for NMFS trawl survey: survey biomass.

Fisheries

Fishery catchability

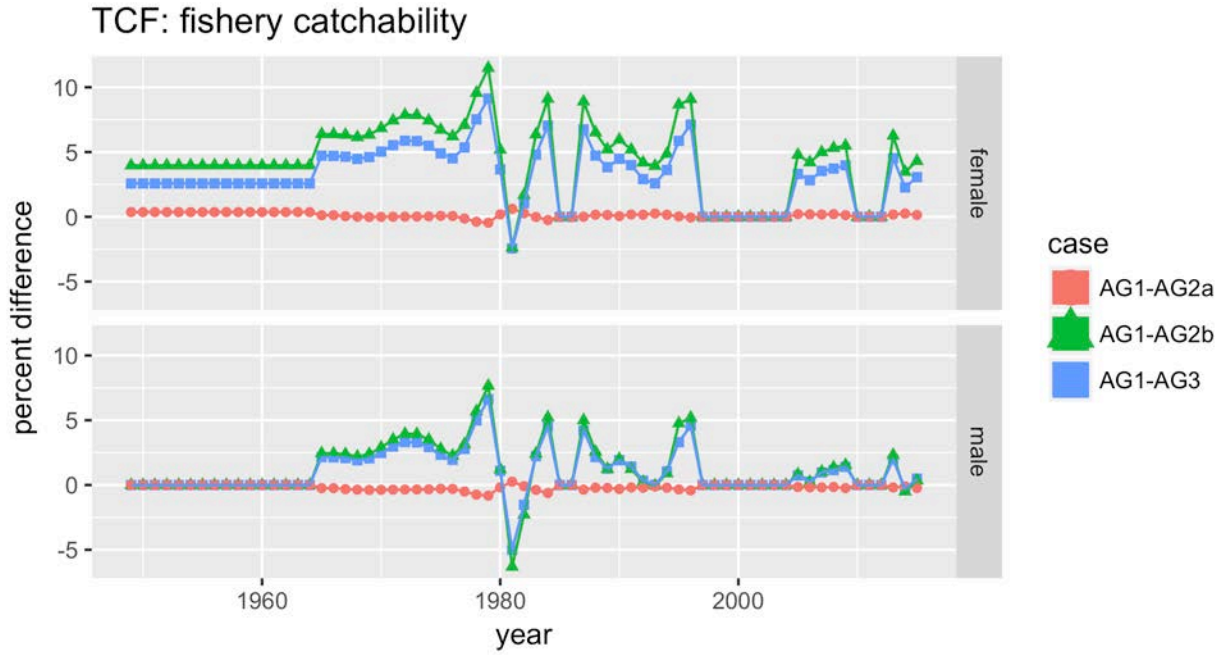

Figure 53. Differences for TCF: fishery catchability.

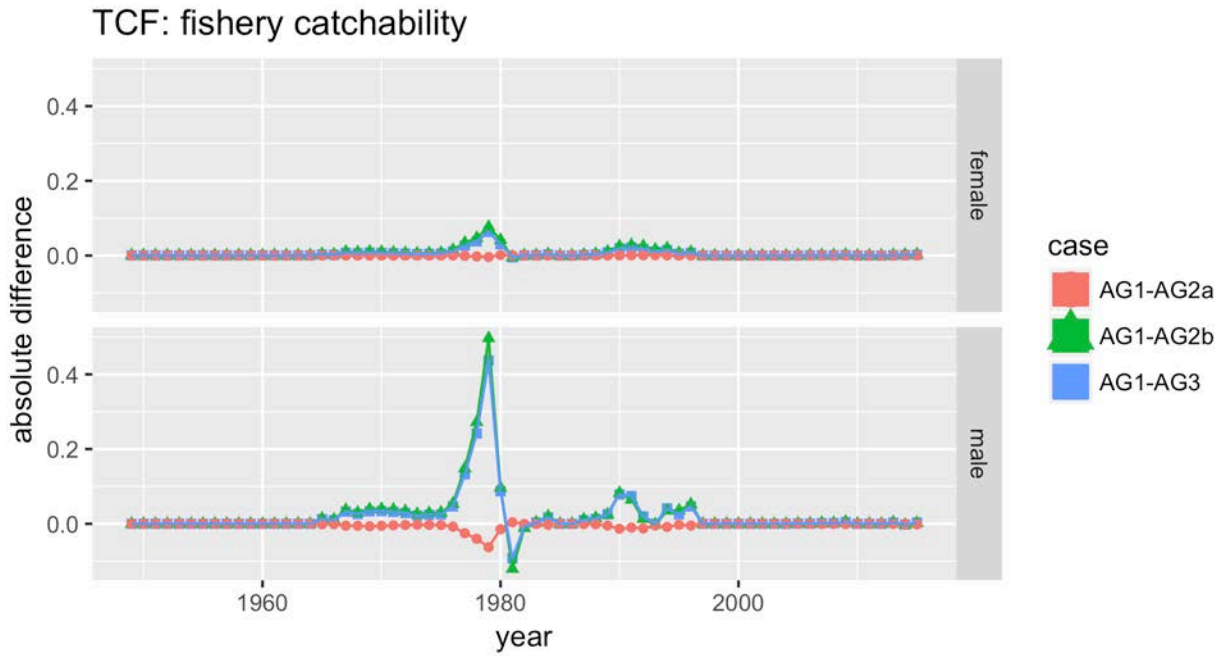

Figure 54. Differences for TCF: fishery catchability.

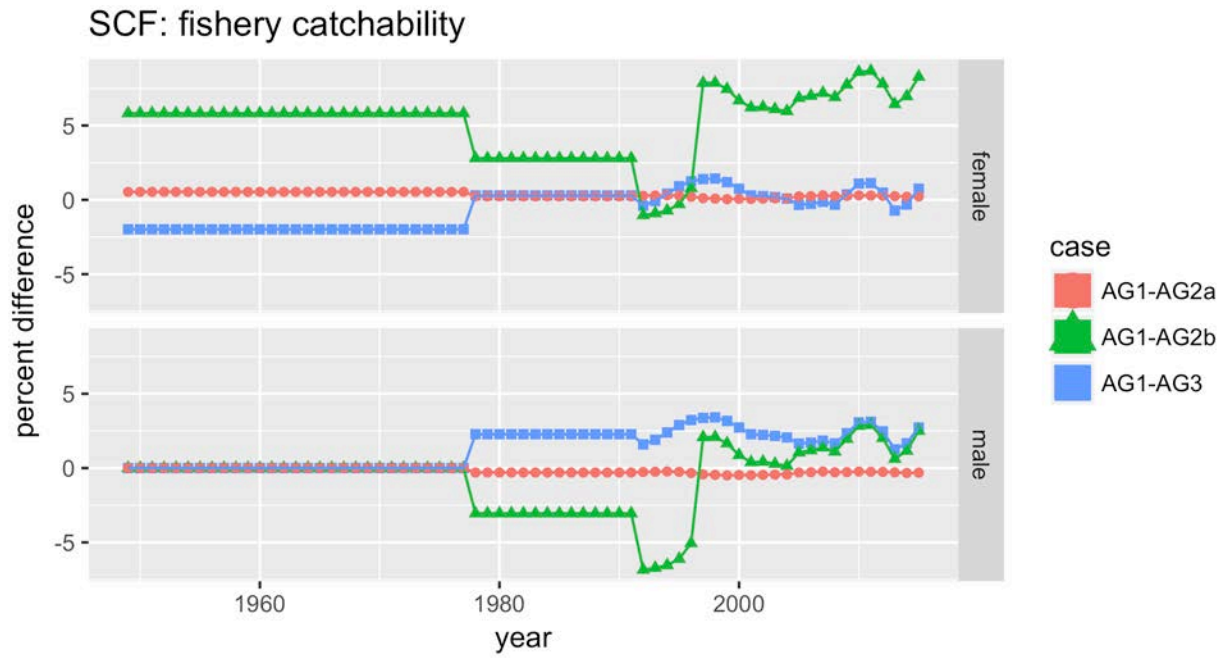

Figure 55. Differences for SCF: fishery catchability.

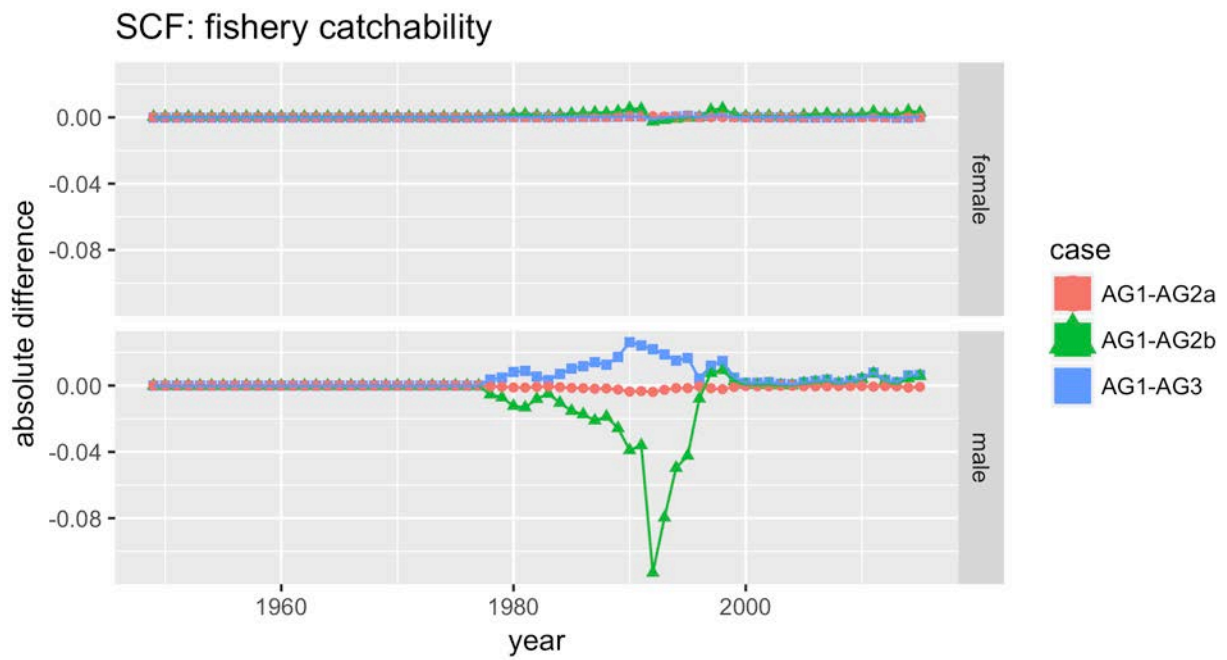

Figure 56. Differences for SCF: fishery catchability.

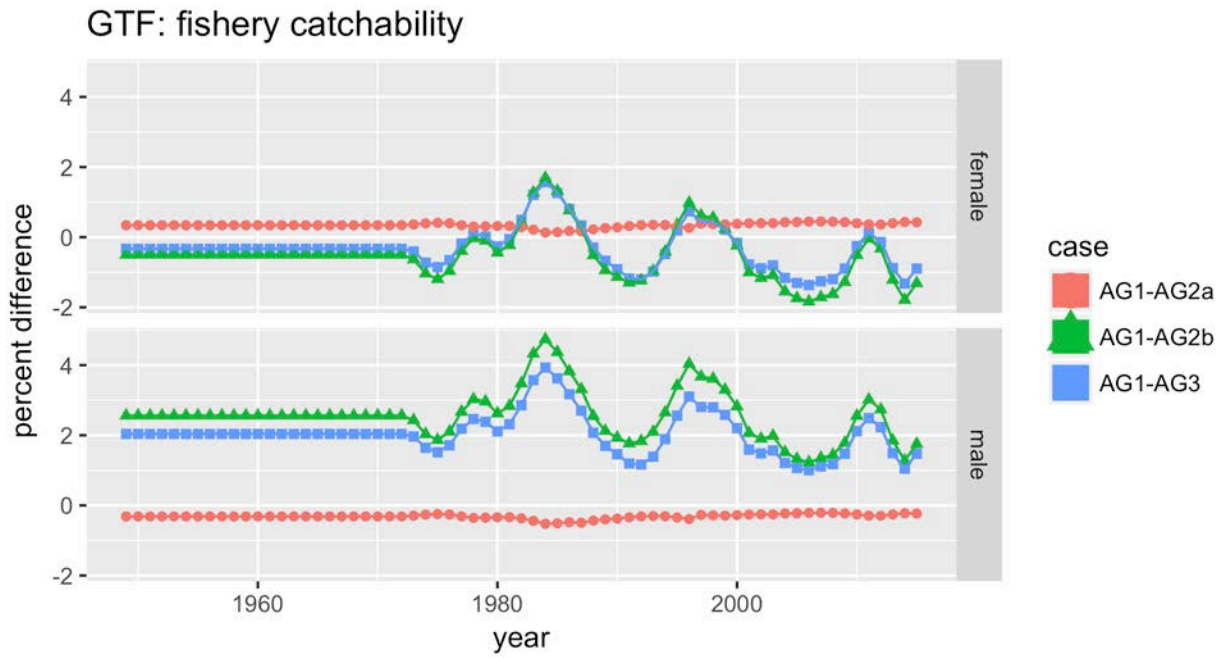

Figure 57. Differences for GTF: fishery catchability.

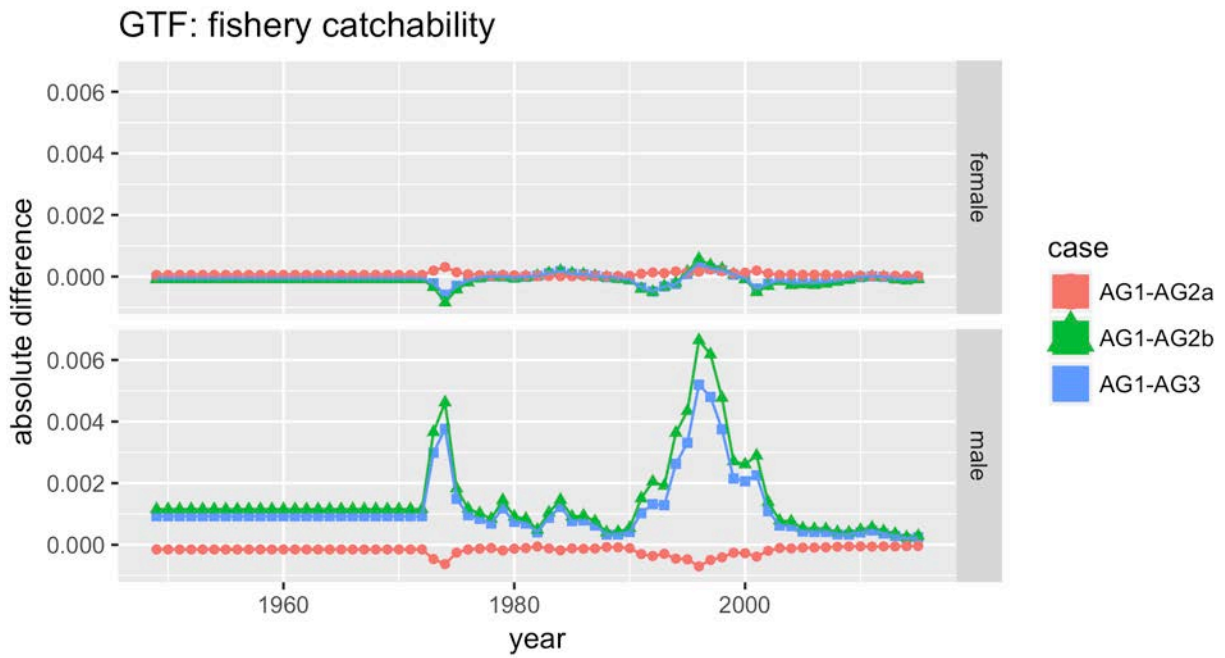

Figure 58. Differences for GTF: fishery catchability.

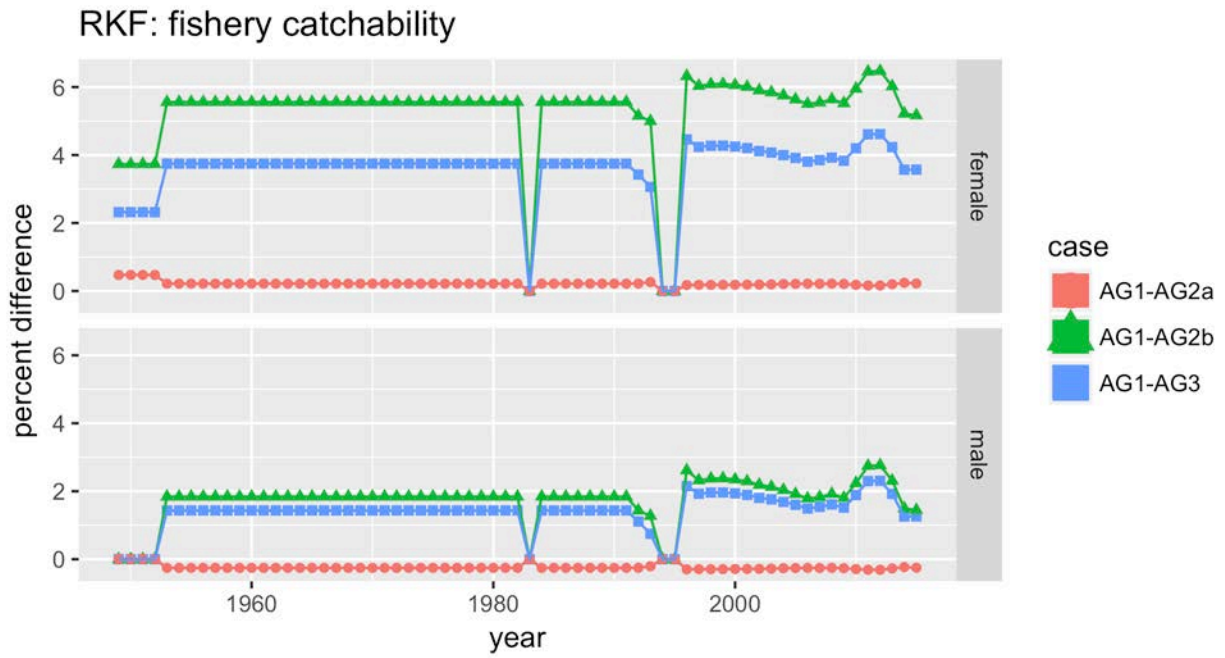

Figure 59. Differences for RKF: fishery catchability.

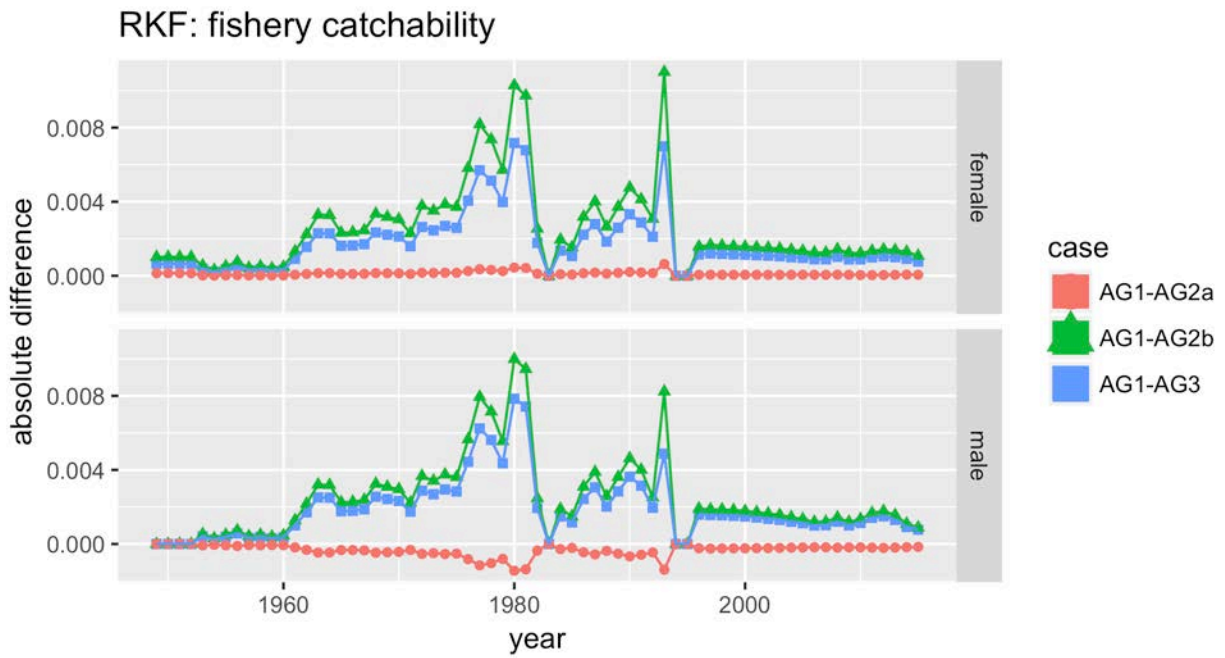

Figure 60. Differences for RKF: fishery catchability.

Total selectivity functions

TCF fishery selectivity
for female all maturity all shell

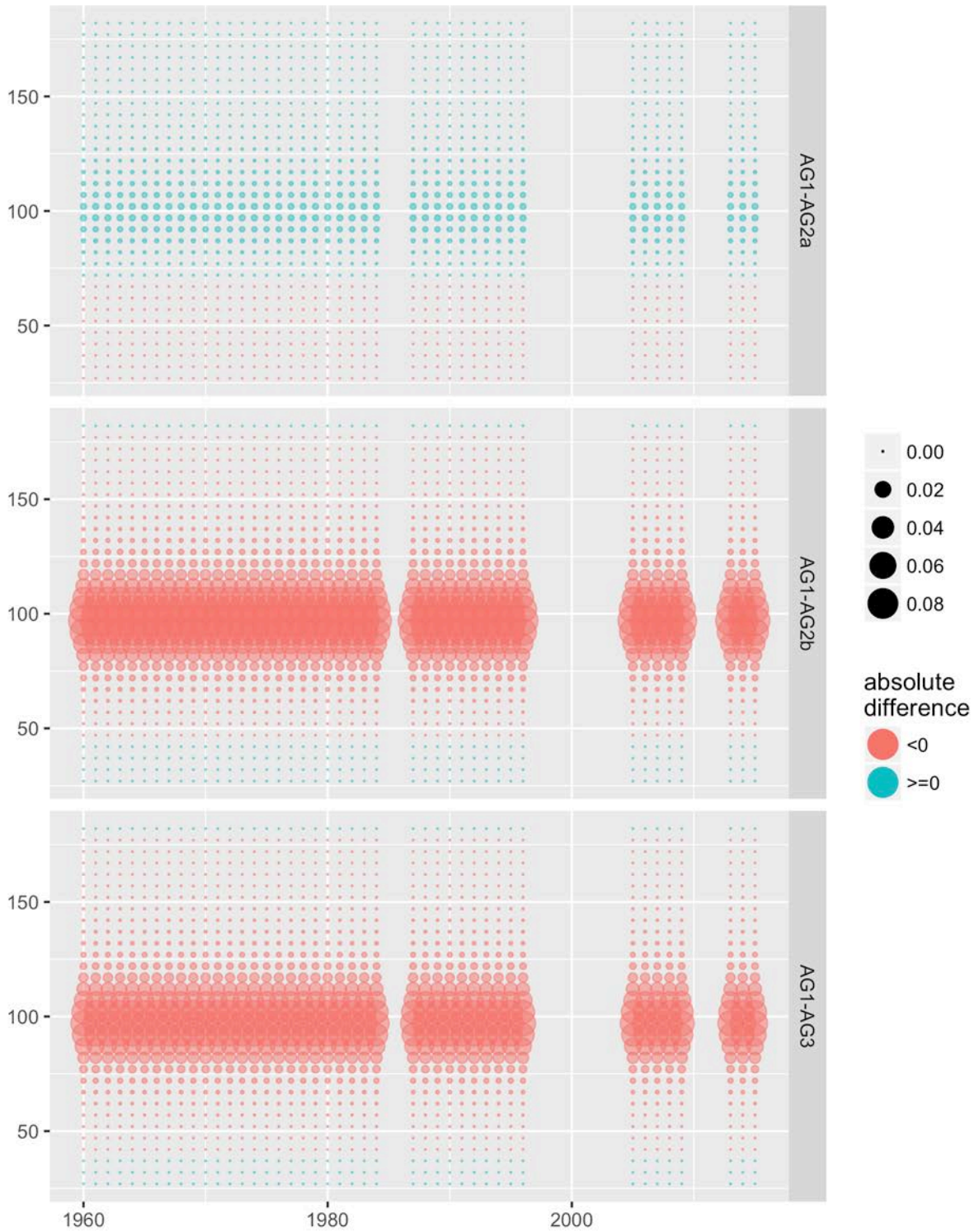

Figure 61. Differences for TCF fishery selectivity for female all maturity all shell.

TCF fishery selectivity
for male all maturity all shell

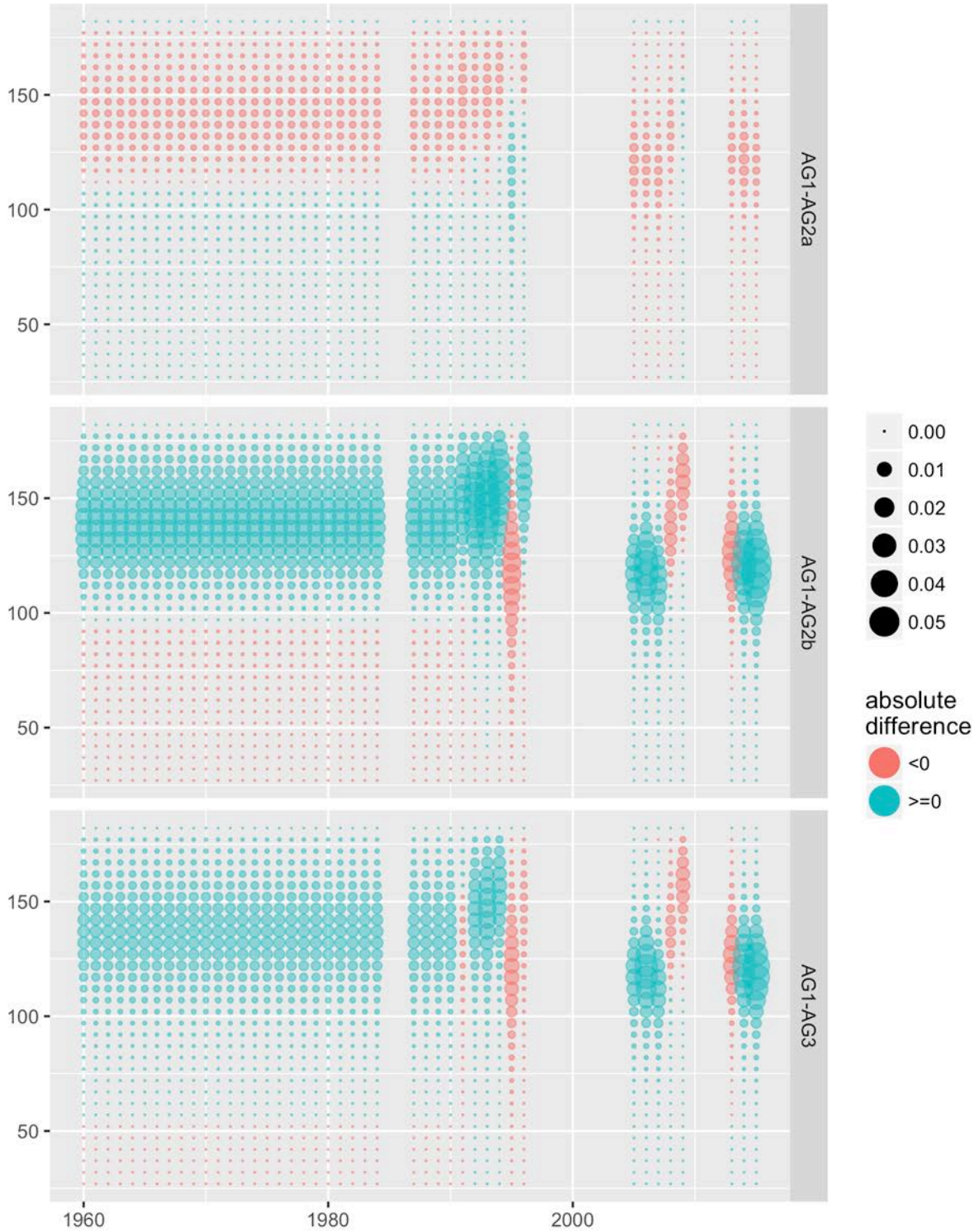

Figure 62. Differences for TCF fishery selectivity for male all maturity all shell.

TCF females: fishery selectivity

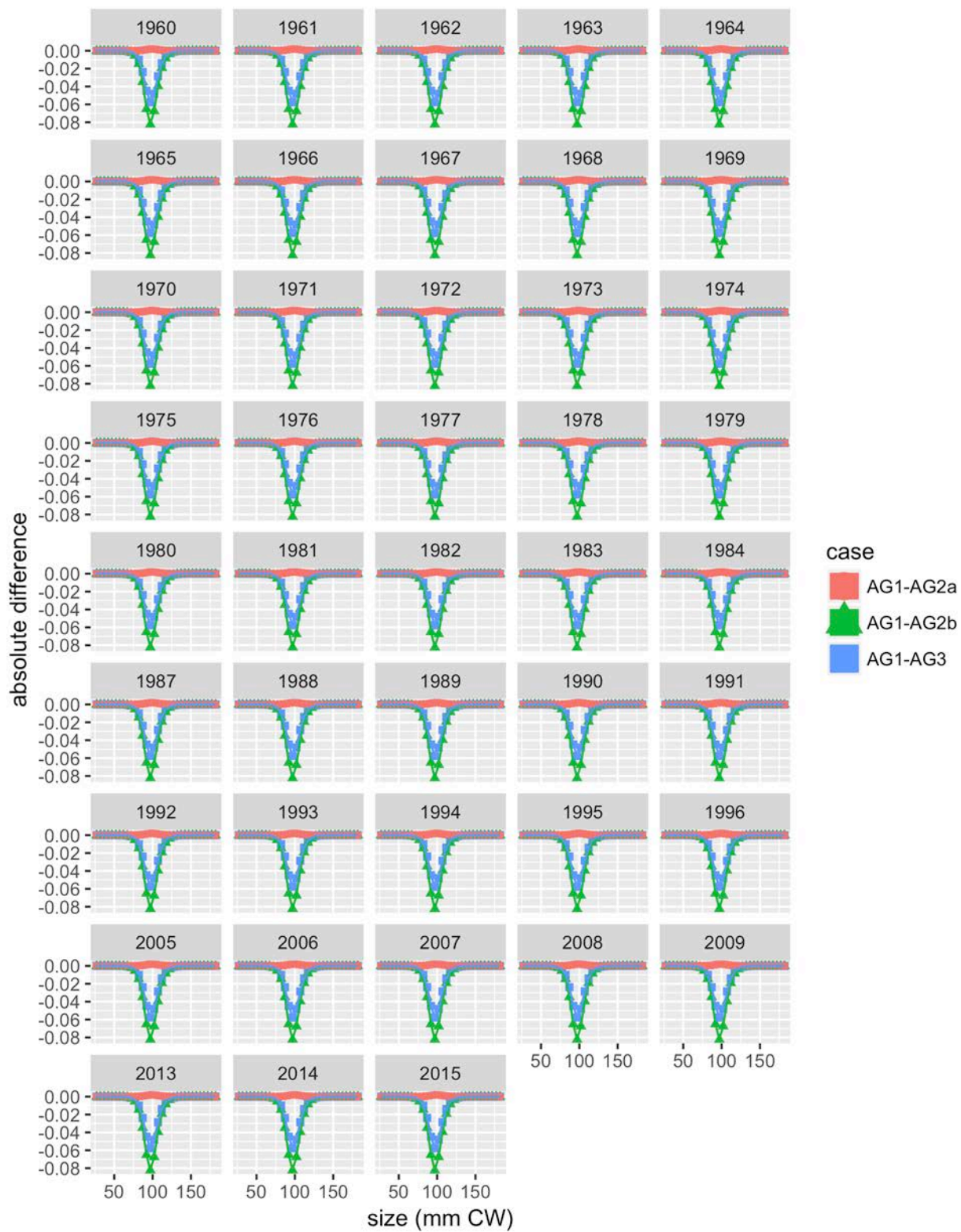

Figure 63. Differences for TCF females: fishery selectivity.

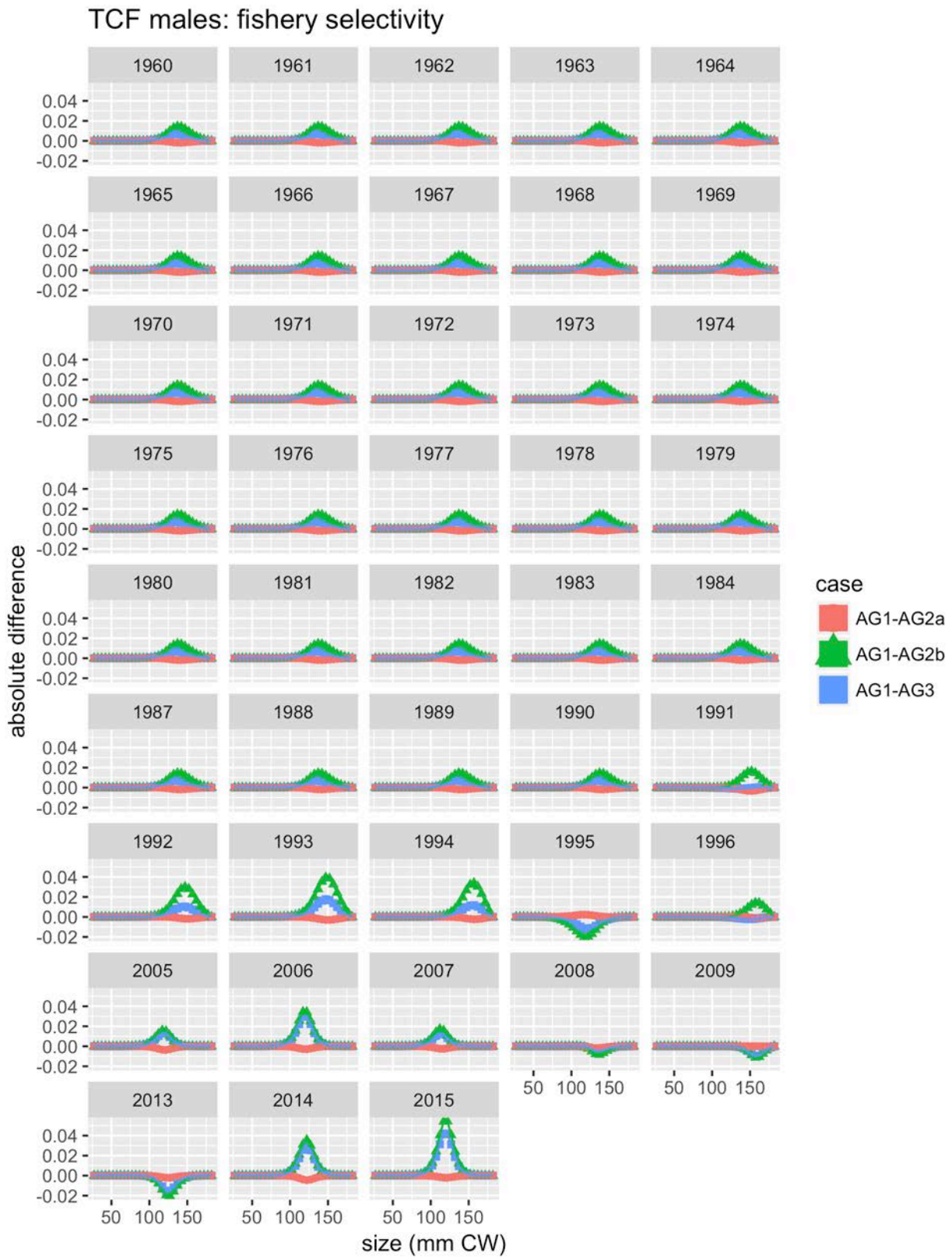

Figure 64. Differences for TCF males: fishery selectivity.

SCF fishery selectivity
for female all maturity all shell

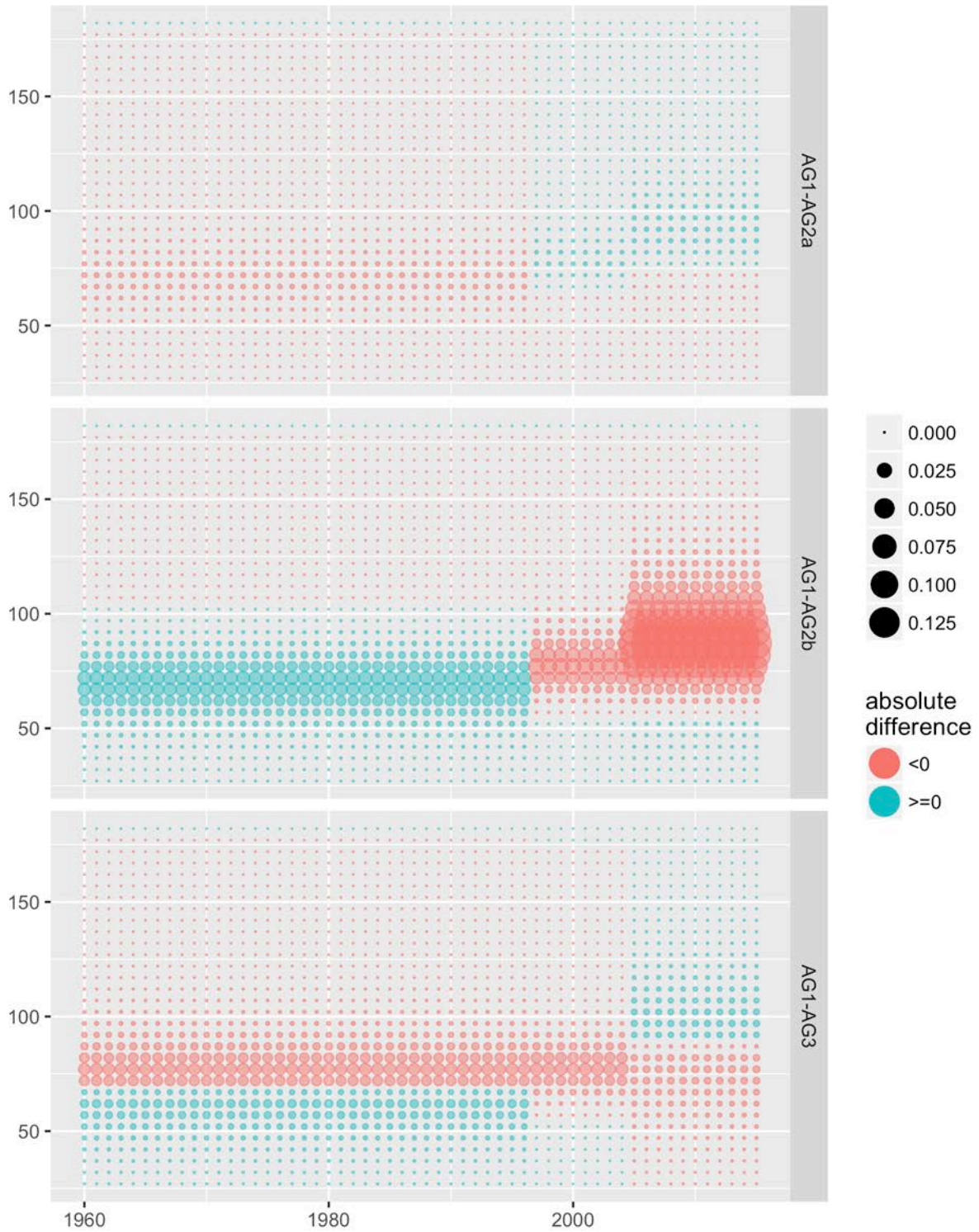

Figure 65. Differences for SCF fishery selectivity for female all maturity all shell.

SCF fishery selectivity for male all maturity all shell

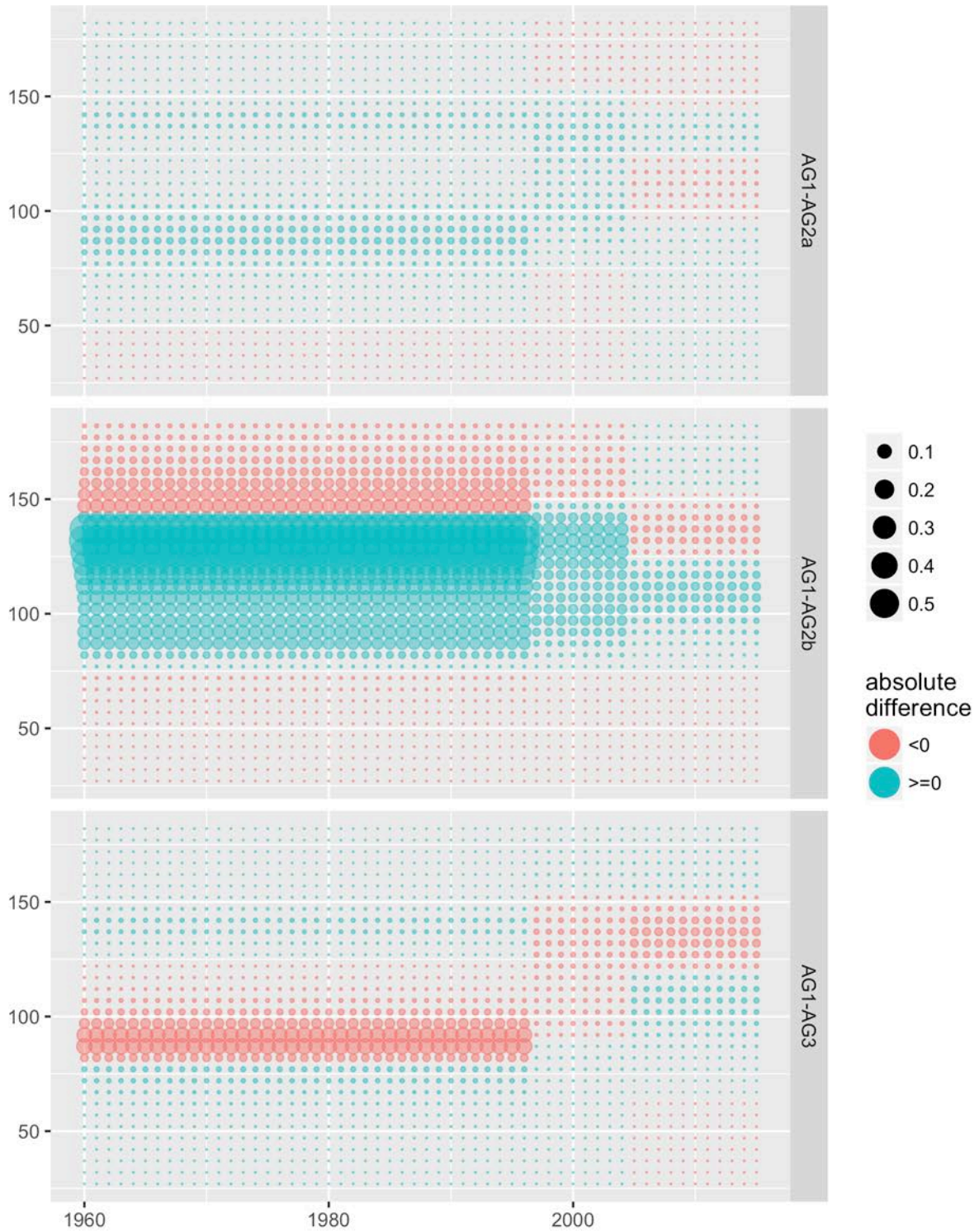

Figure 66. Differences for SCF fishery selectivity for male all maturity all shell.

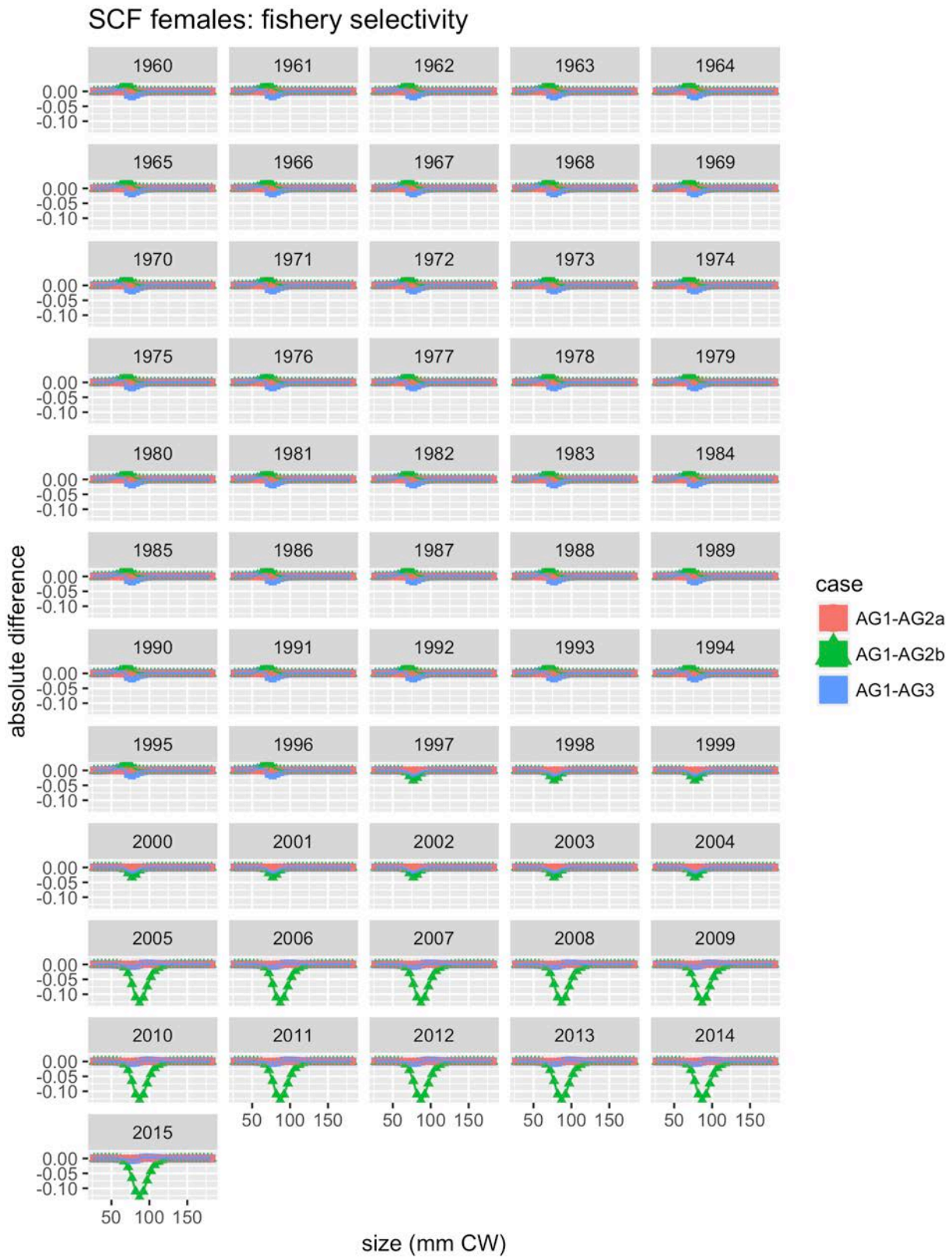

Figure 67. Differences for SCF females: fishery selectivity.

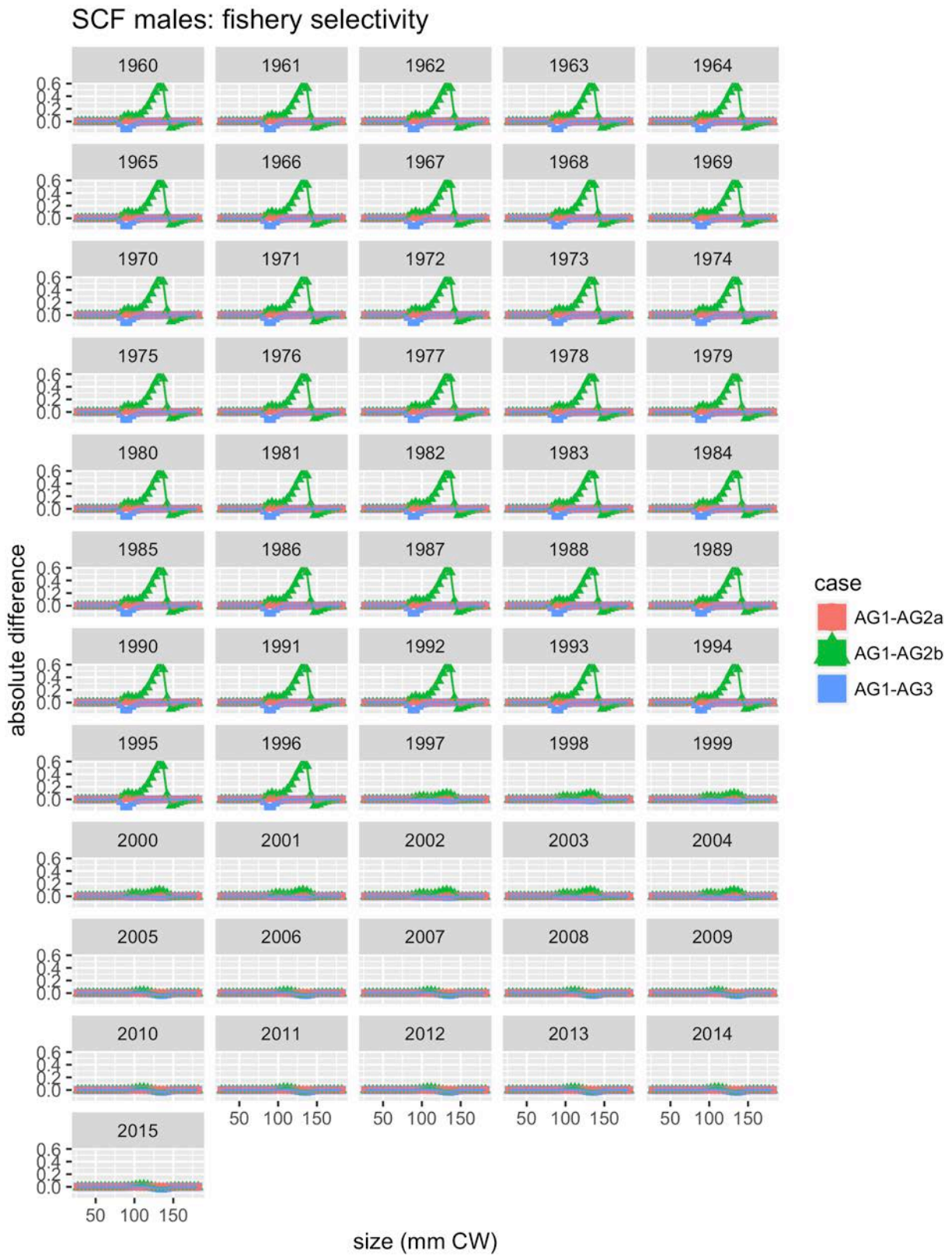

Figure 68. Differences for SCF males: fishery selectivity.

GTF fishery selectivity
for female all maturity all shell

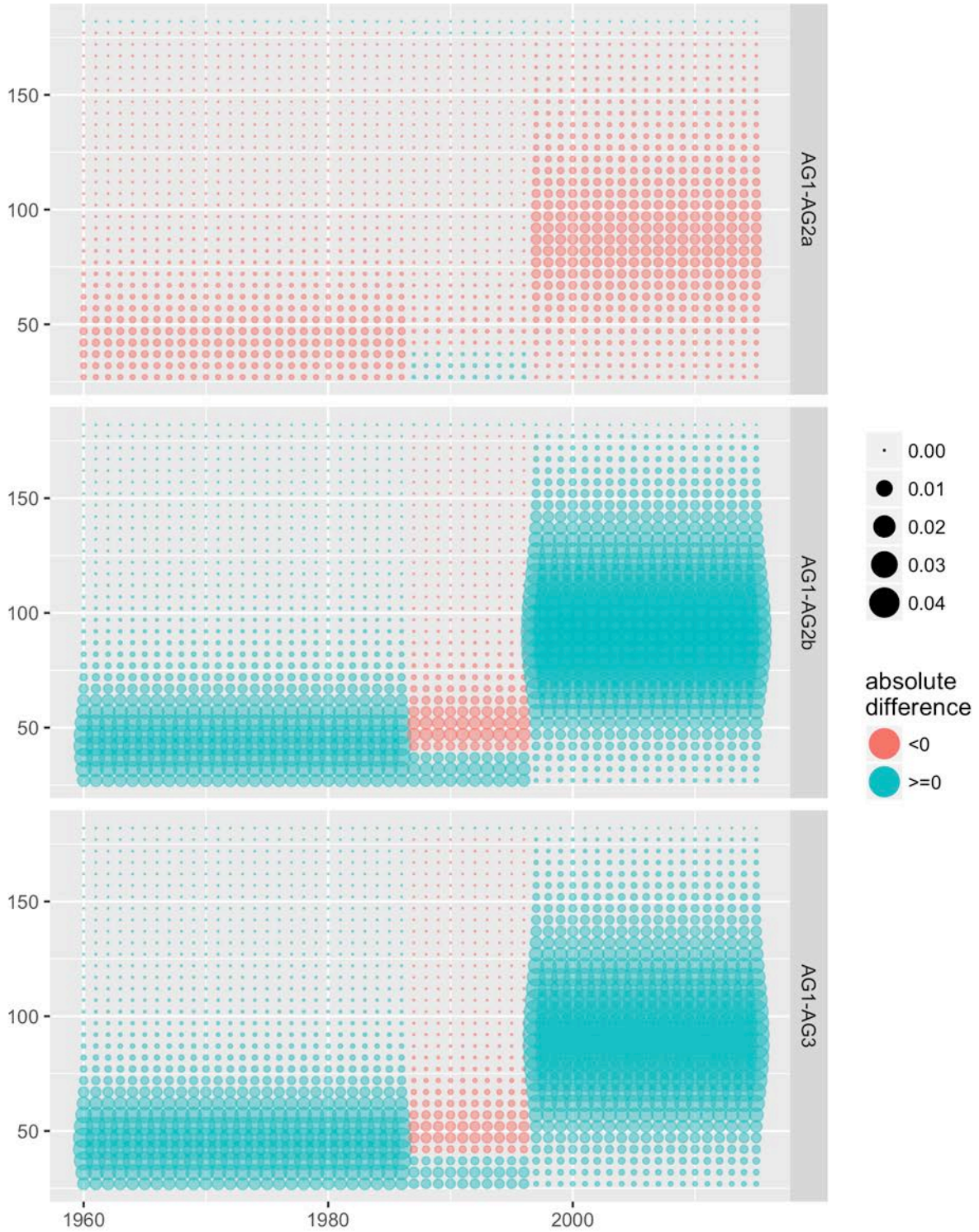

Figure 69. Differences for GTF fishery selectivity for female all maturity all shell.

GTF fishery selectivity for male all maturity all shell

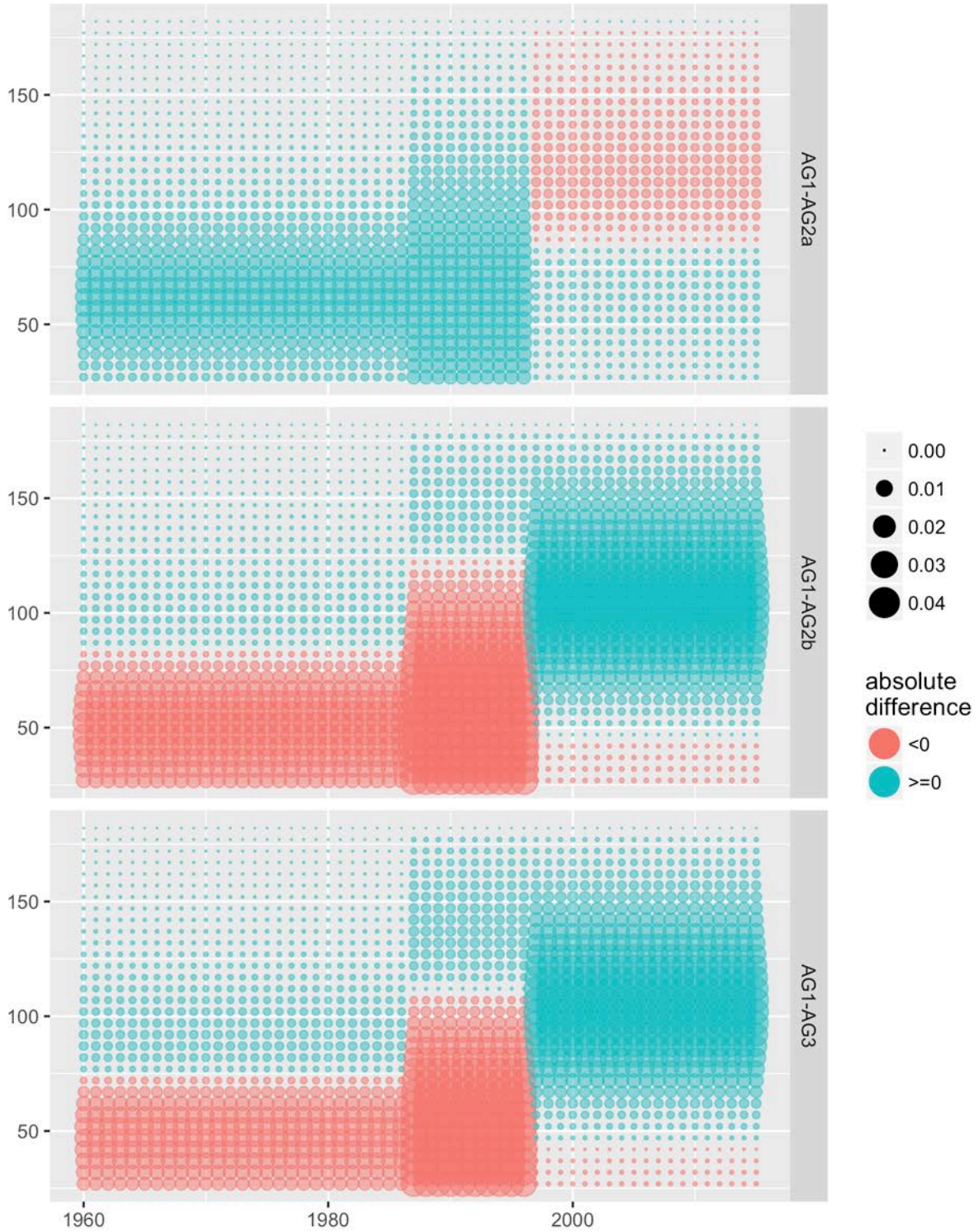

Figure 70. Differences for GTF fishery selectivity for male all maturity all shell.

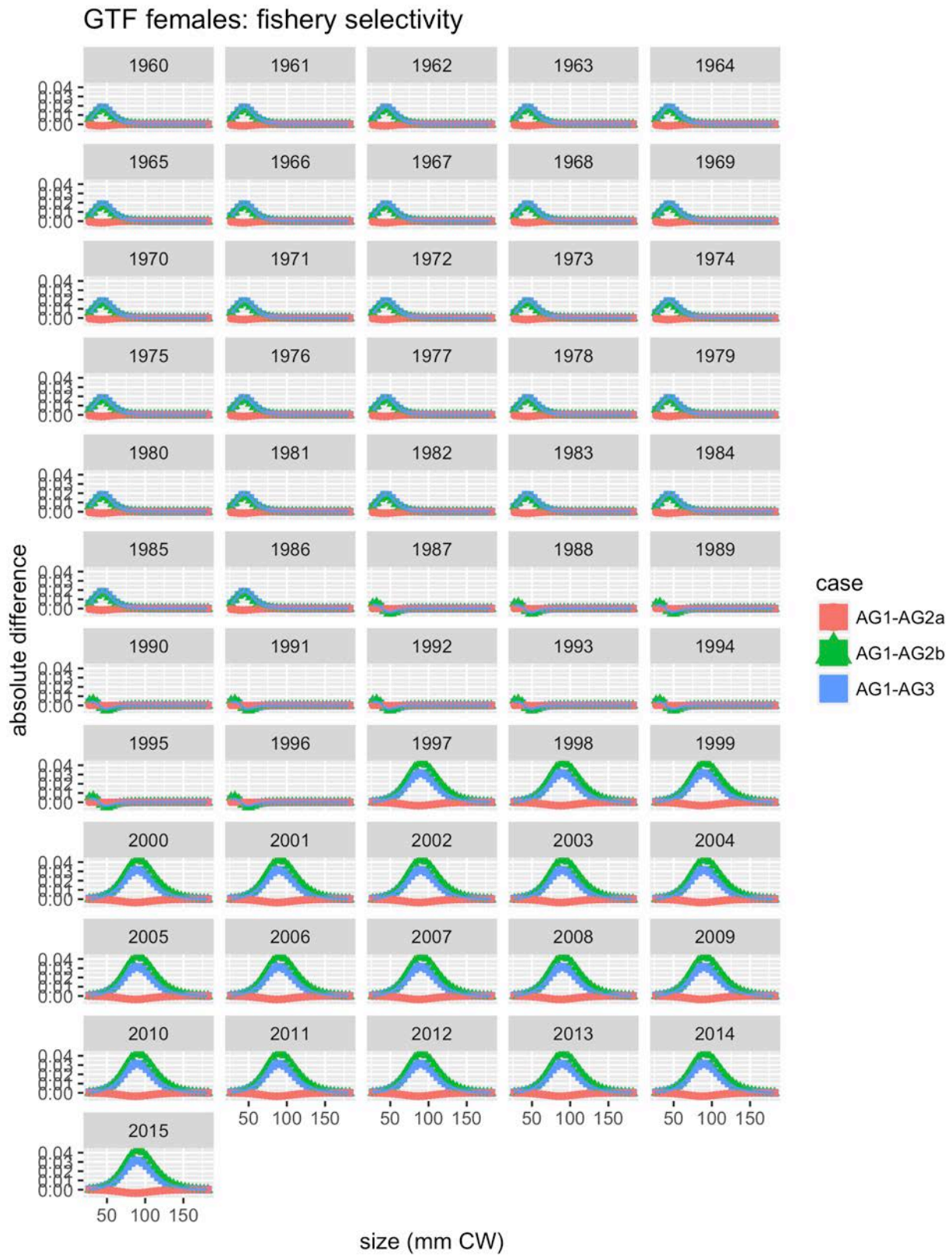

Figure 71. Differences for GTF females: fishery selectivity.

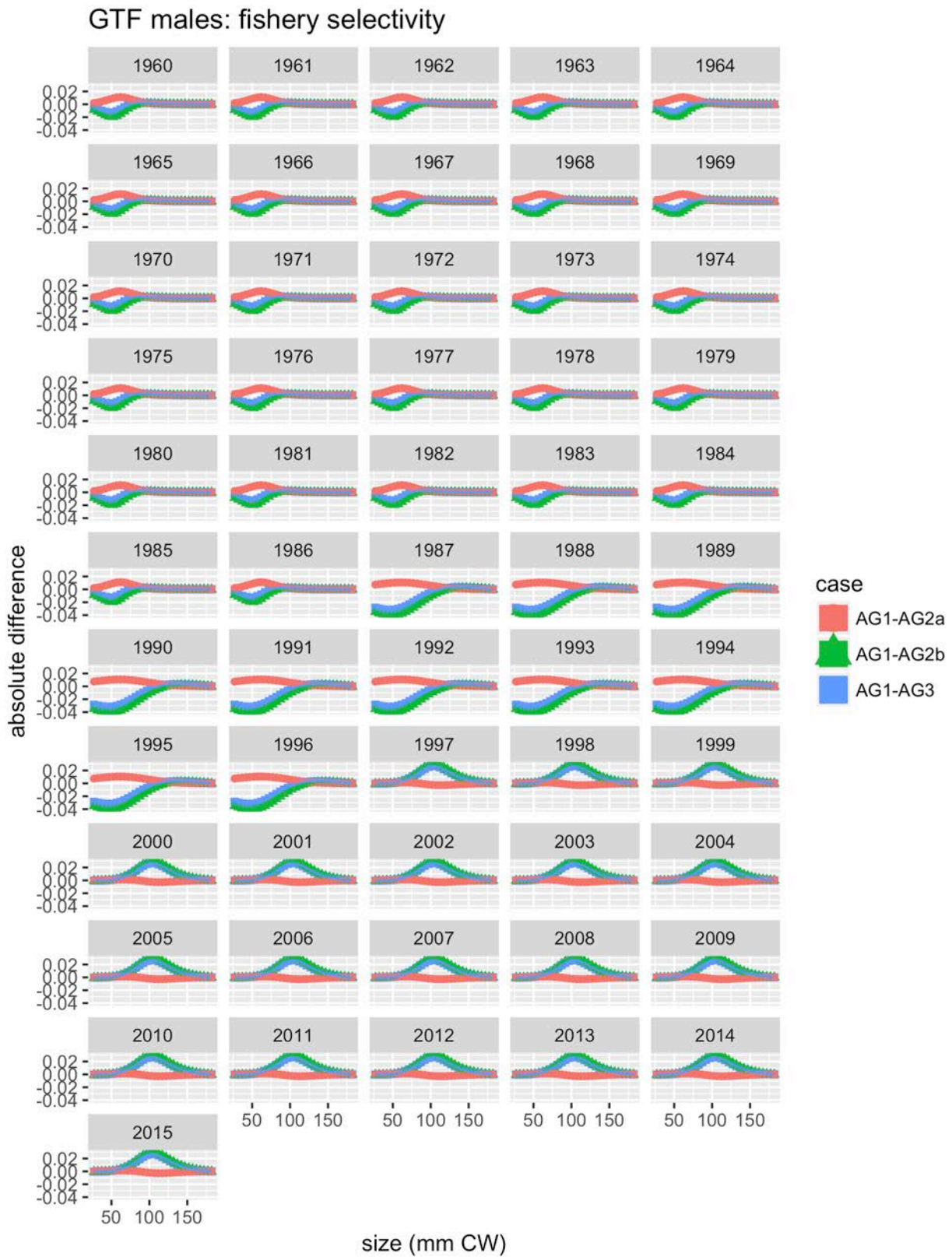

Figure 72. Differences for GTF males: fishery selectivity.

RKF fishery selectivity
for female all maturity all shell

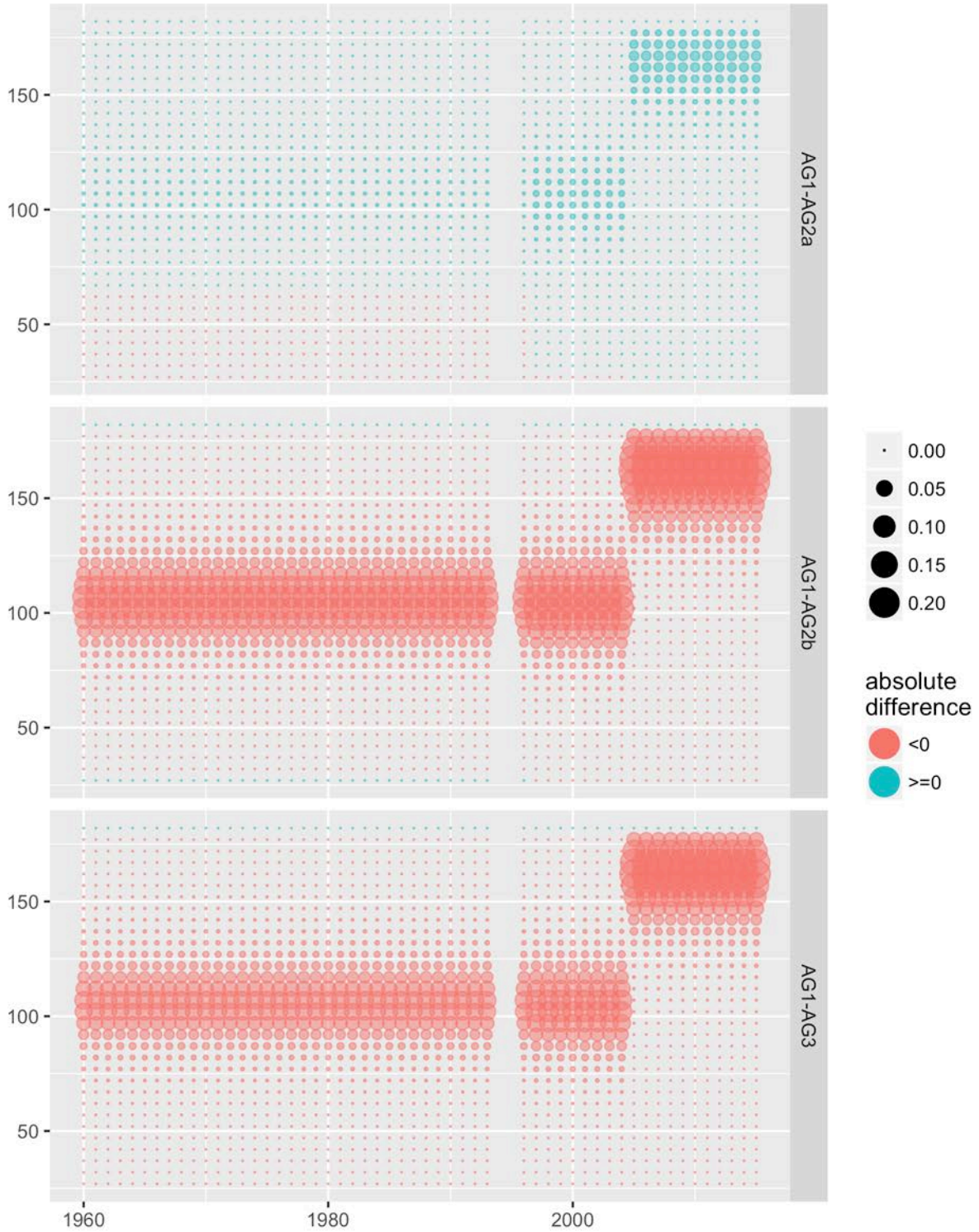

Figure 73. Differences for RKF fishery selectivity for female all maturity all shell.

RKF fishery selectivity
for male all maturity all shell

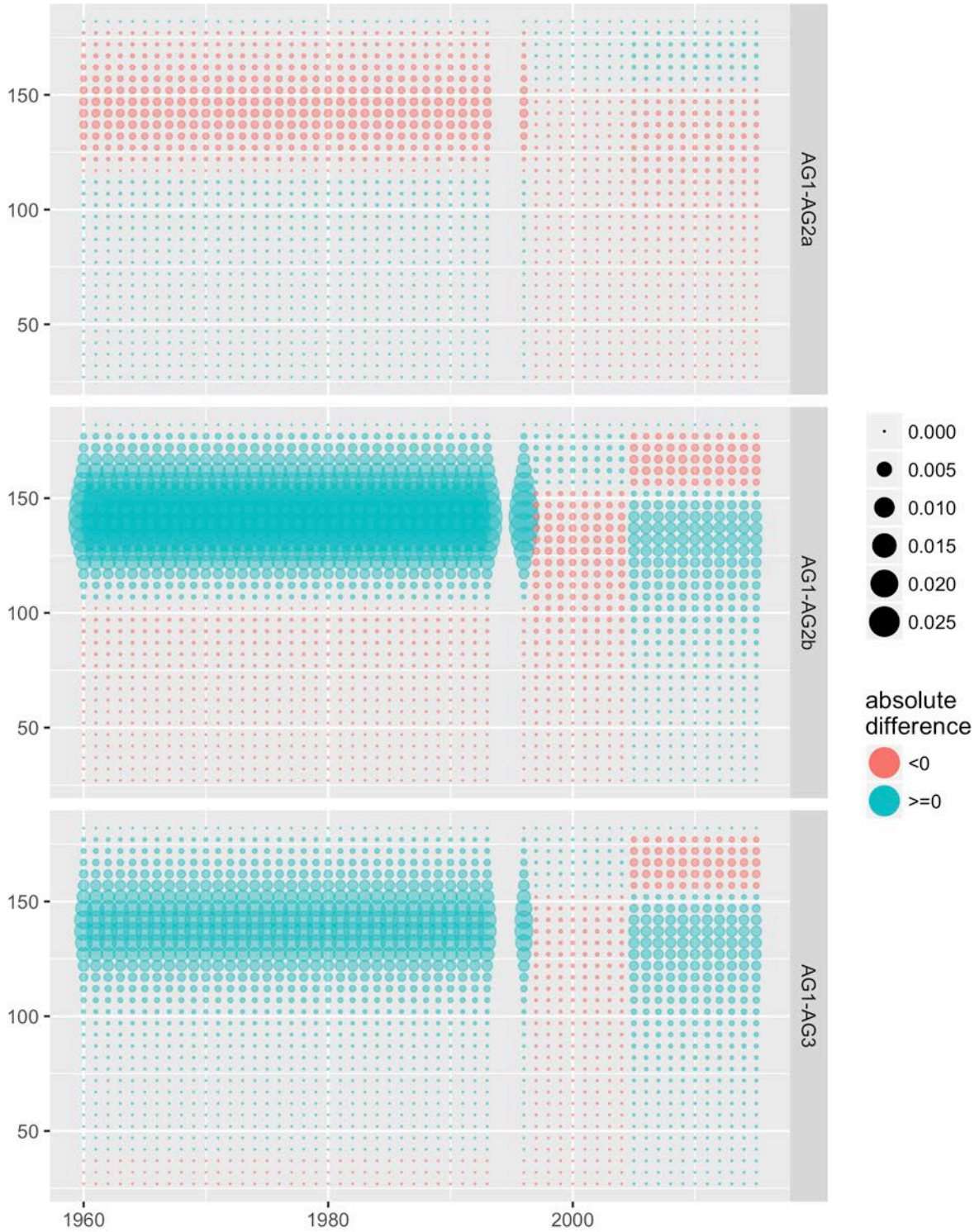

Figure 74. Differences for RKF fishery selectivity for male all maturity all shell.

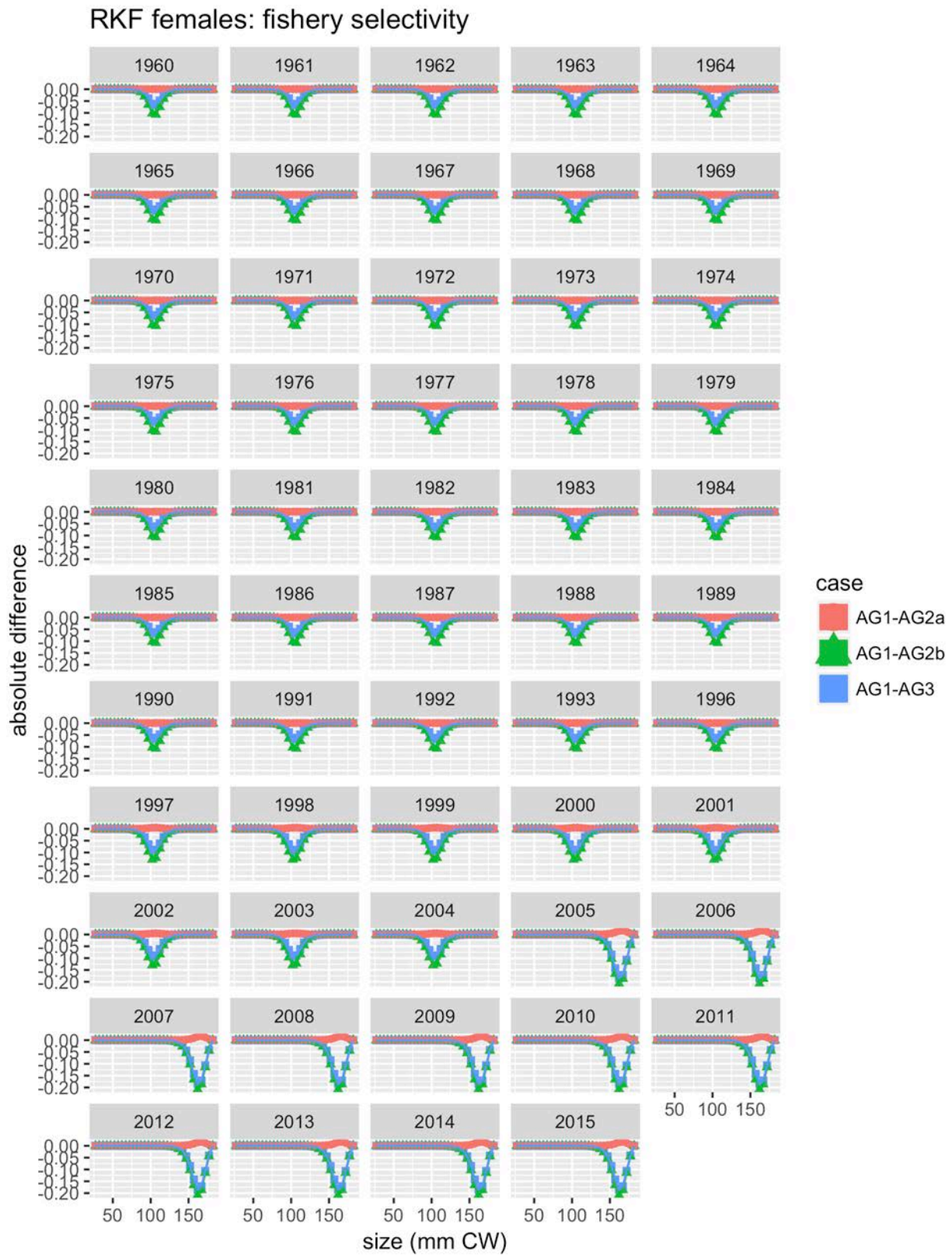

Figure 75. Differences for RKF females: fishery selectivity.

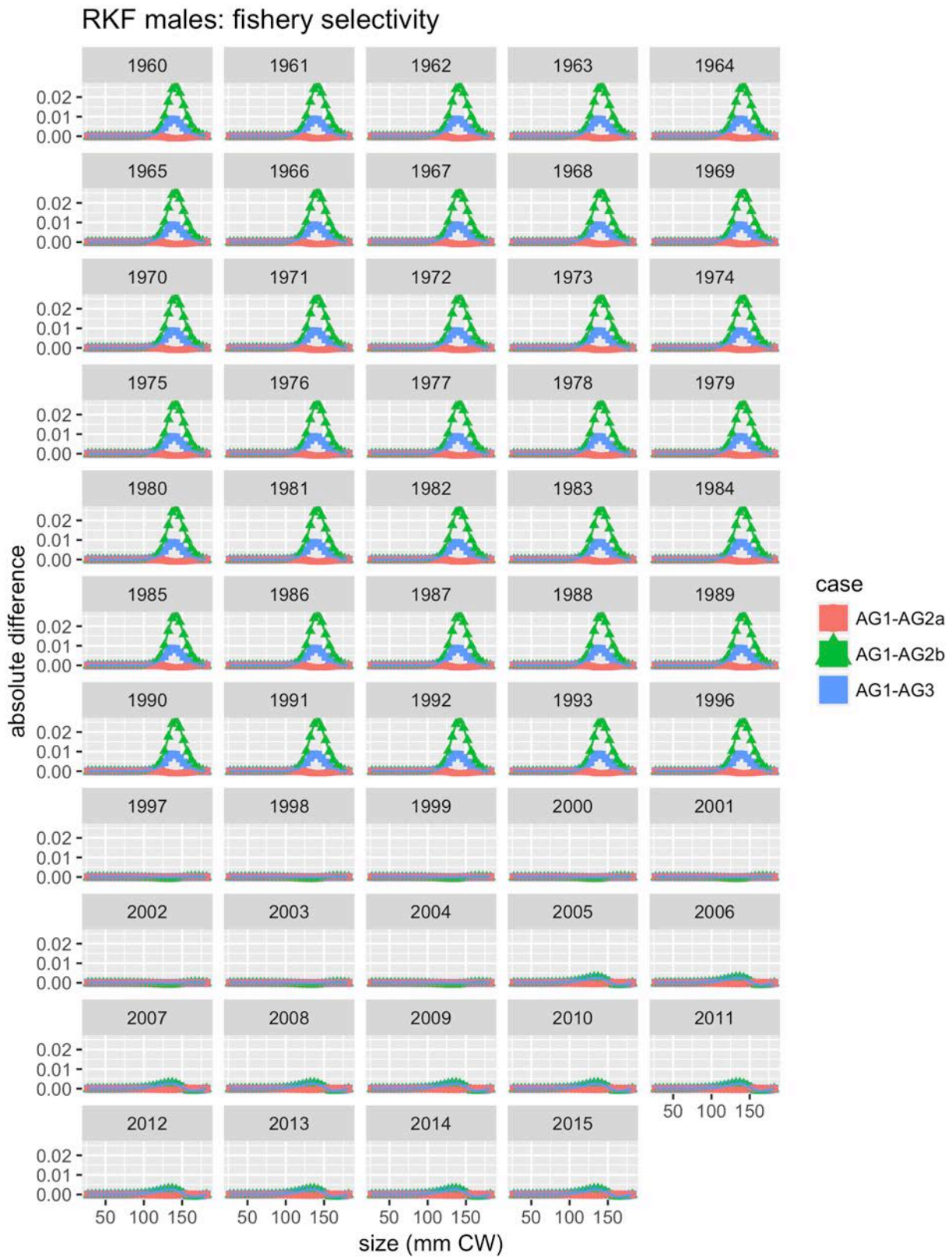

Figure 76. Differences for RKF males: fishery selectivity.

Retention functions

TCF fishery retention
for male all maturity all shell

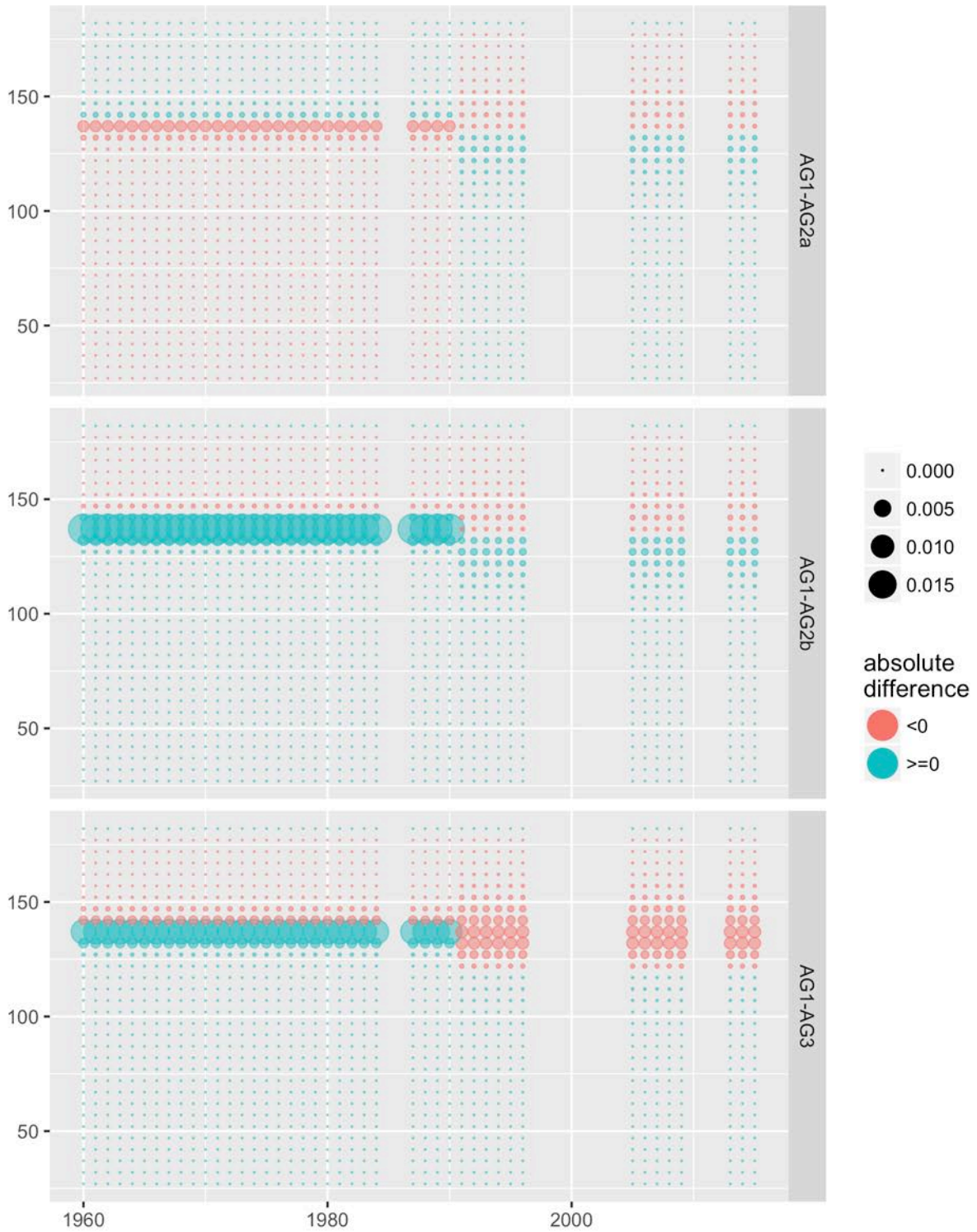

Figure 77. Differences for TCF fishery retention for male all maturity all shell.

TCF males: fishery retention

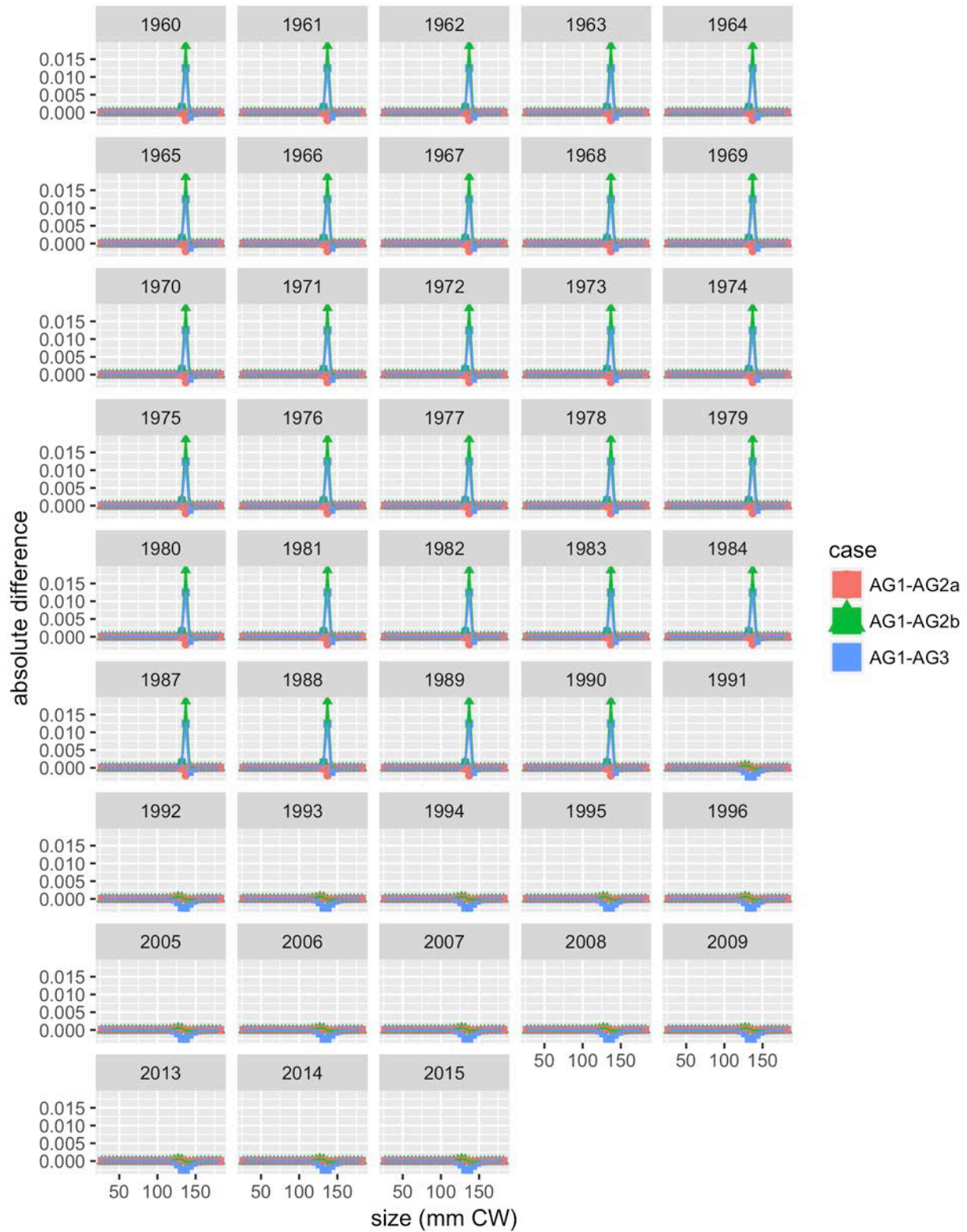

Figure 78. Differences for TCF males: fishery retention.

Total catch abundance

TCF: fishery catch abundance

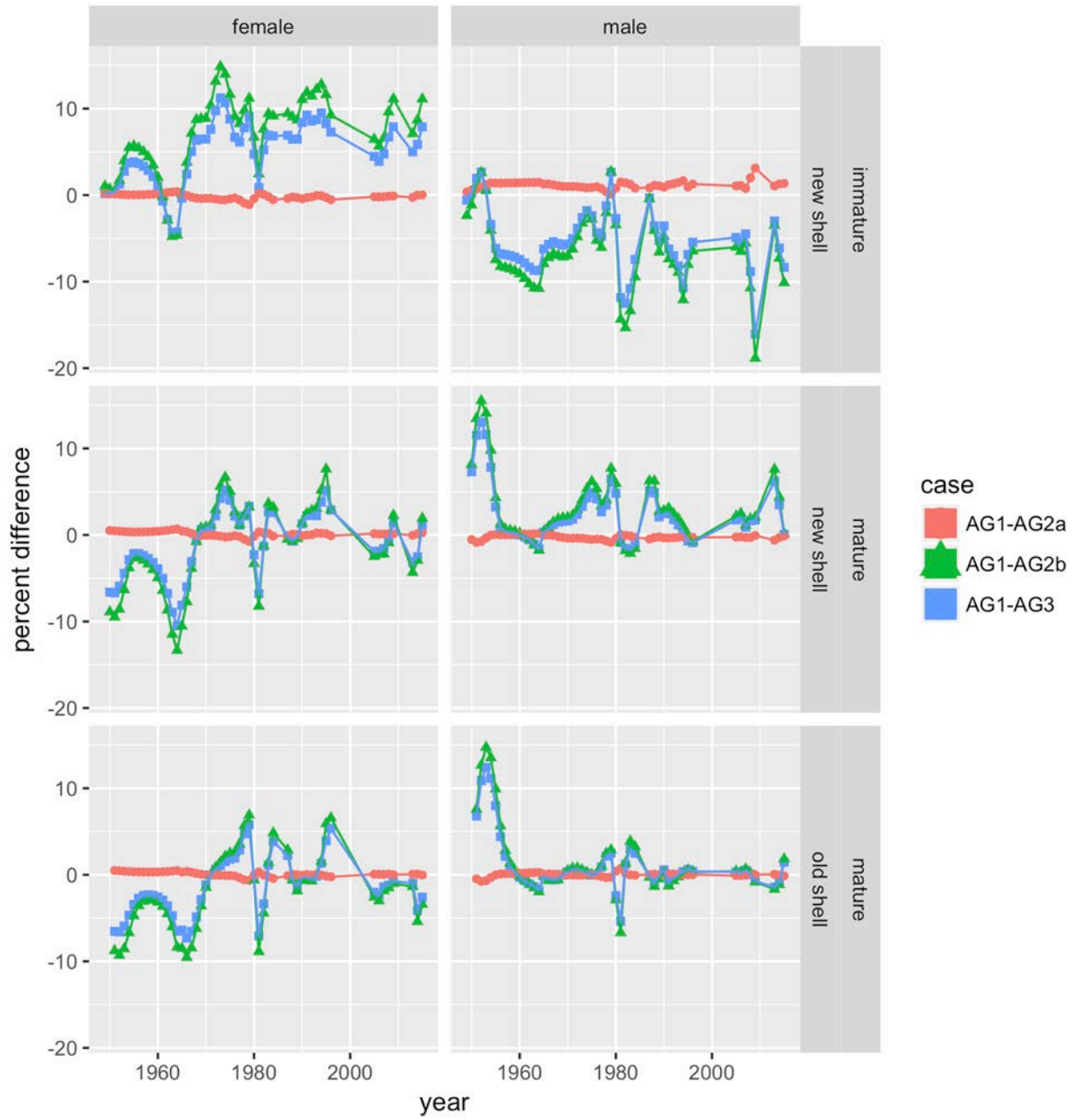

Figure 79. Differences for TCF: fishery catch abundance.

TCF: fishery catch abundance

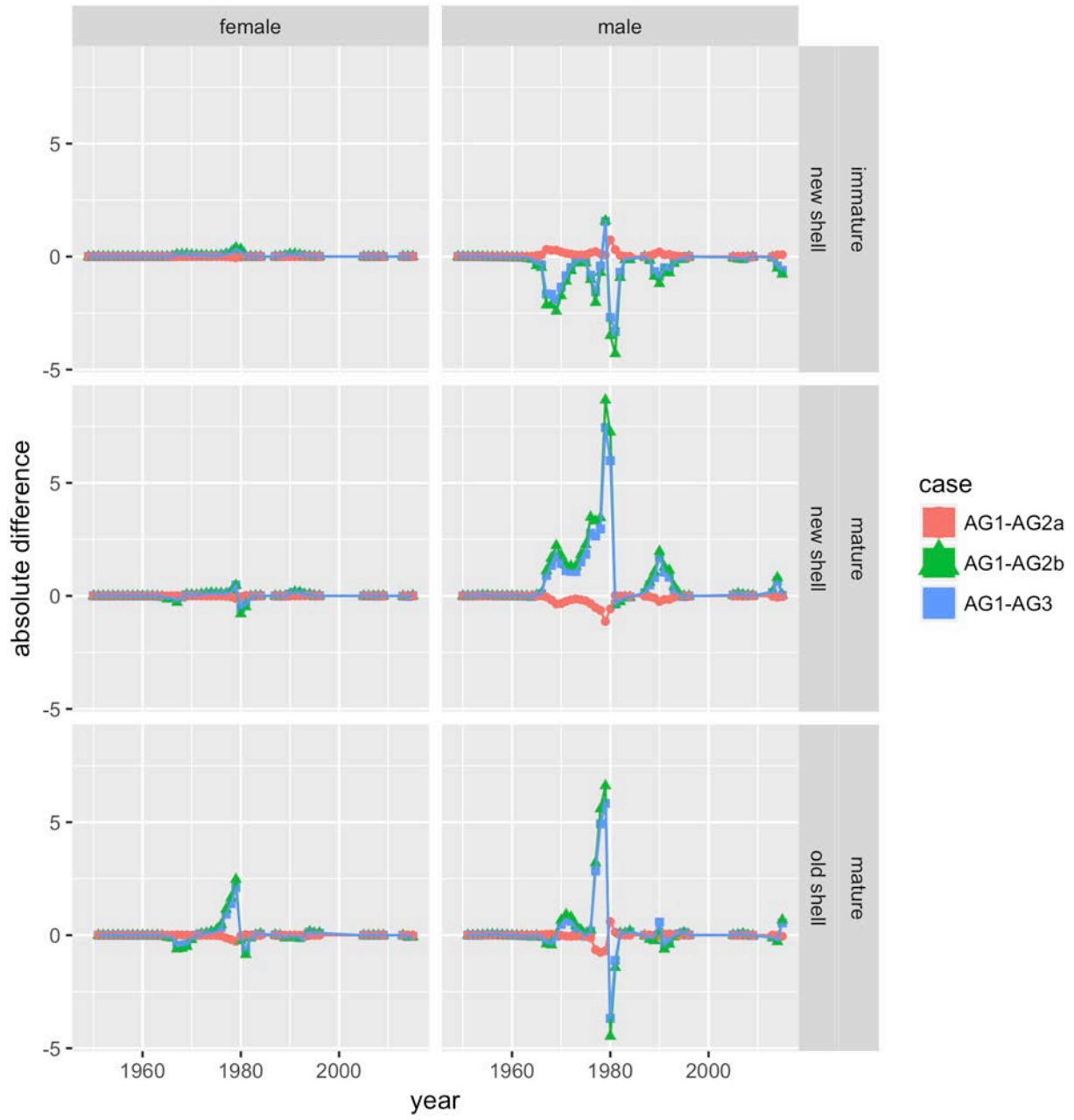

Figure 80. Differences for TCF: fishery catch abundance.

SCF: fishery catch abundance

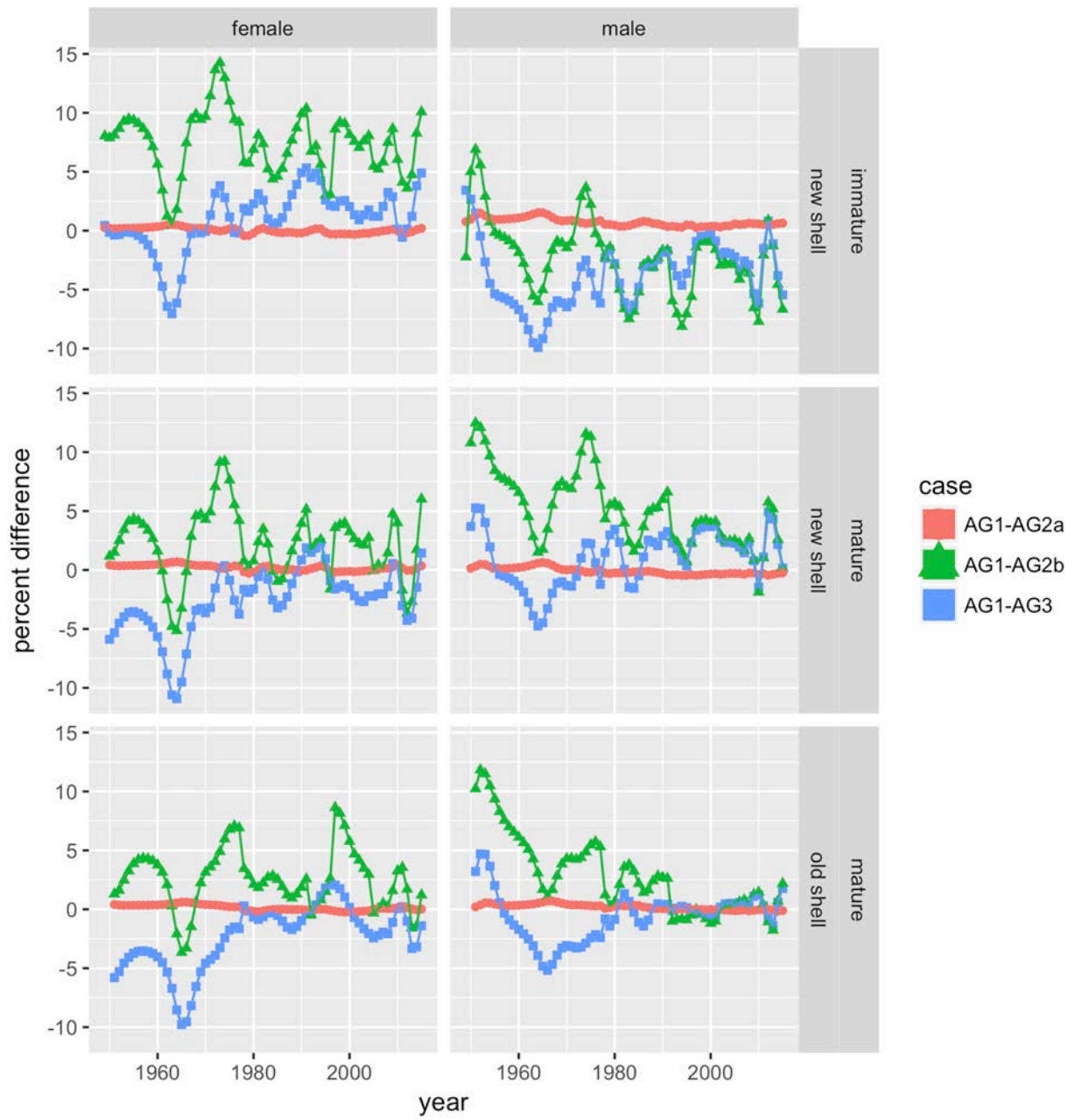

Figure 81. Differences for SCF: fishery catch abundance.

SCF: fishery catch abundance

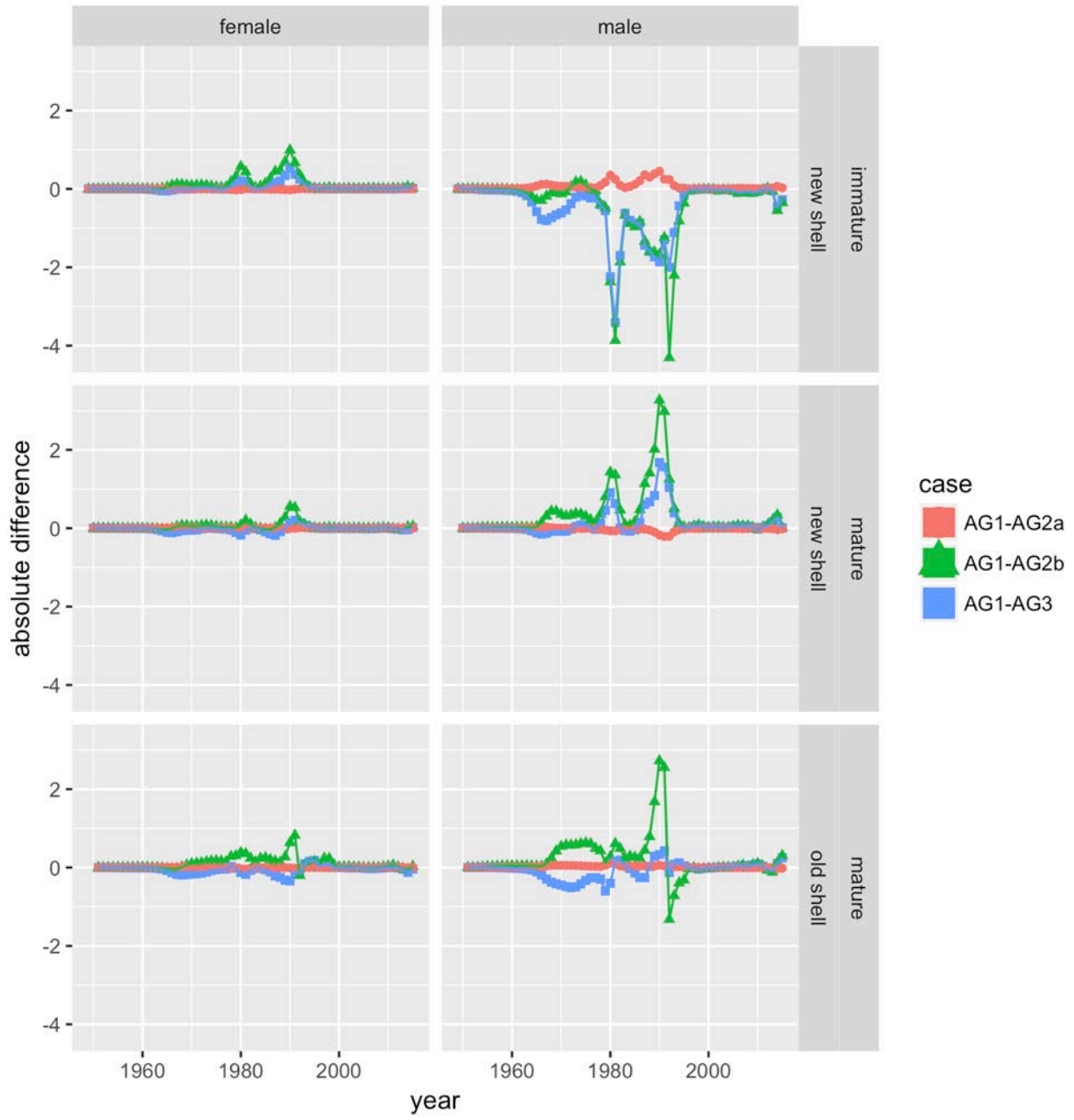

Figure 82. Differences for SCF: fishery catch abundance.

GTF: fishery catch abundance

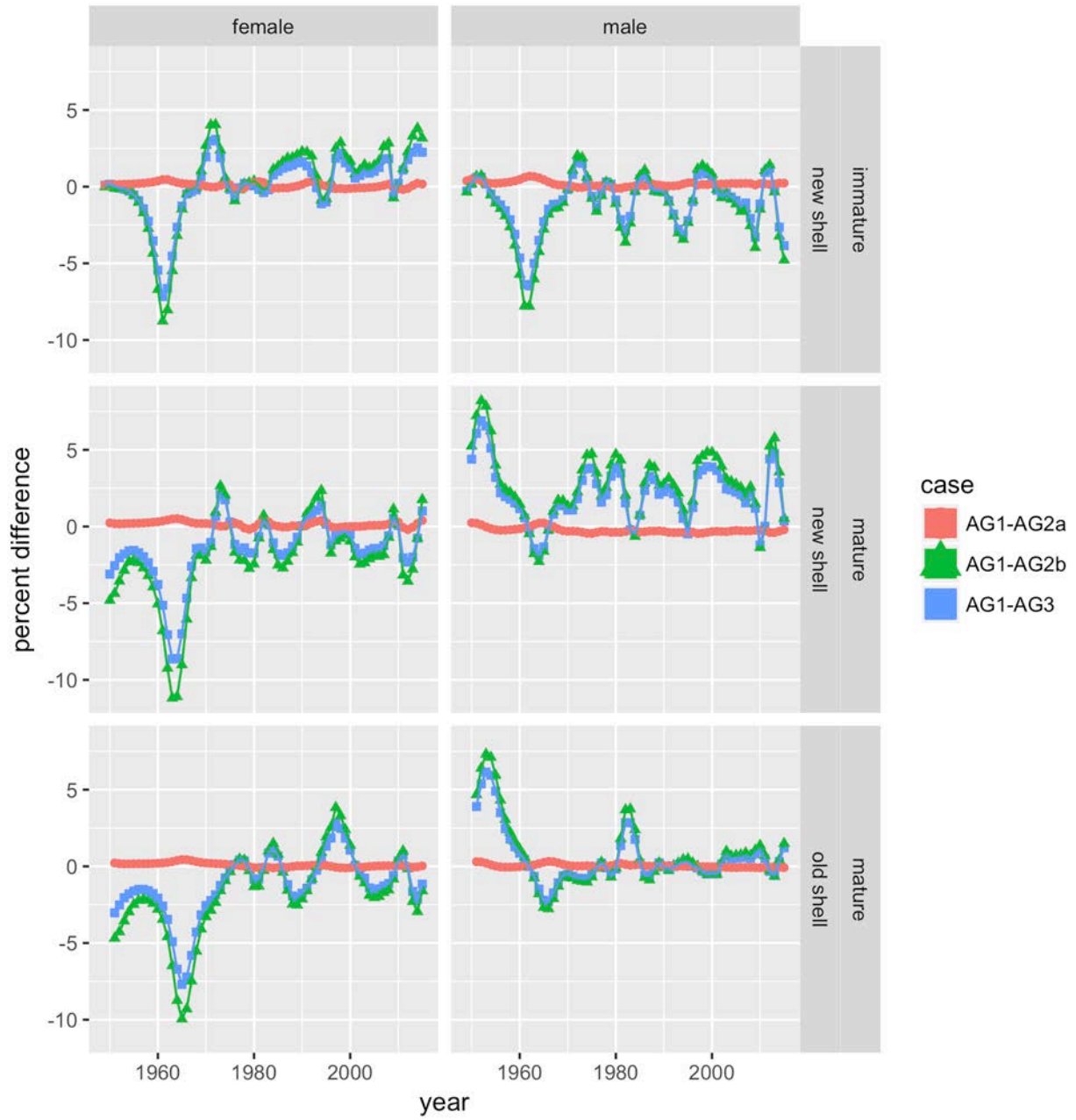

Figure 83. Differences for GTF: fishery catch abundance.

GTF: fishery catch abundance

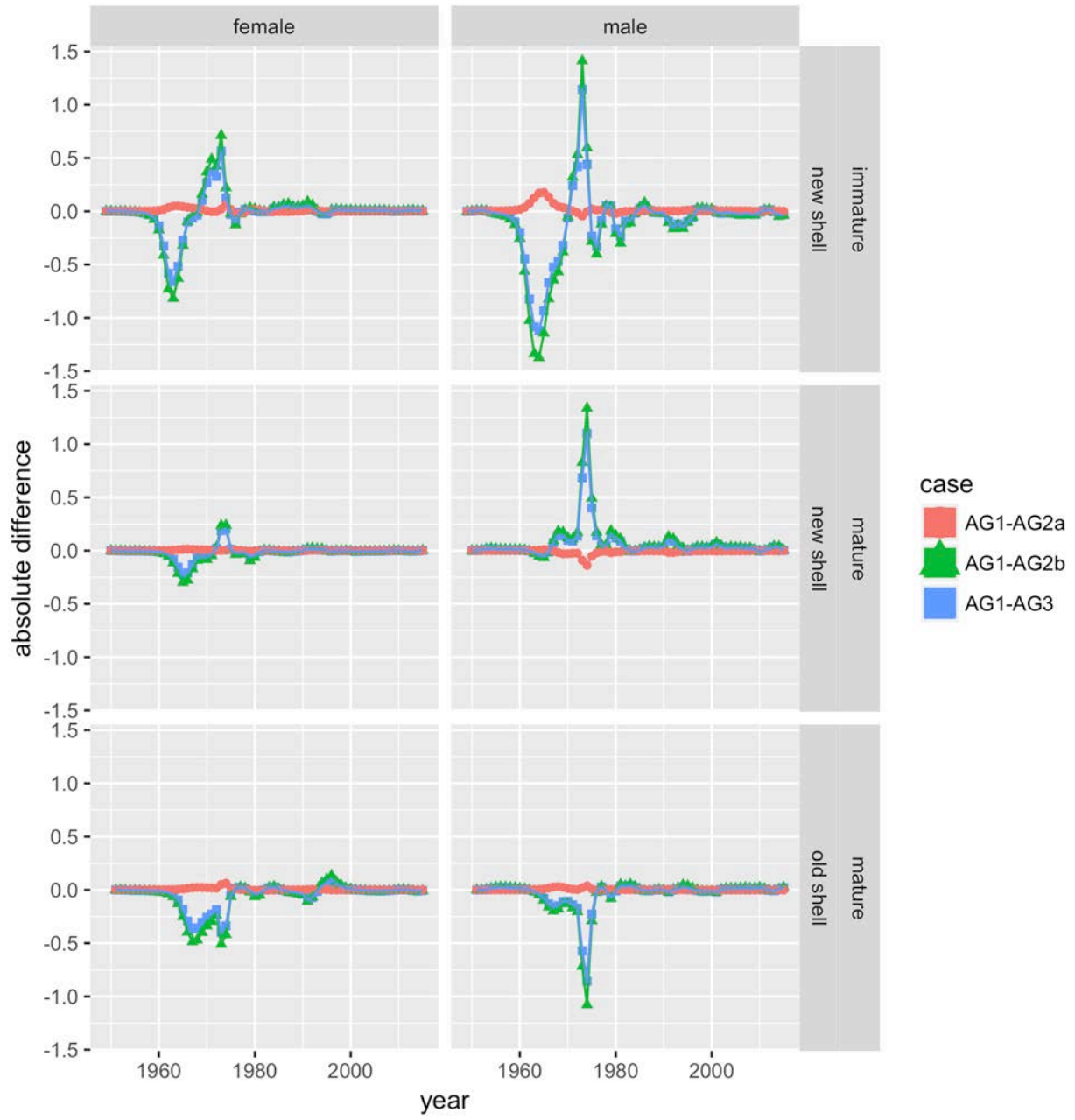

Figure 84. Differences for GTF: fishery catch abundance.

RKF: fishery catch abundance

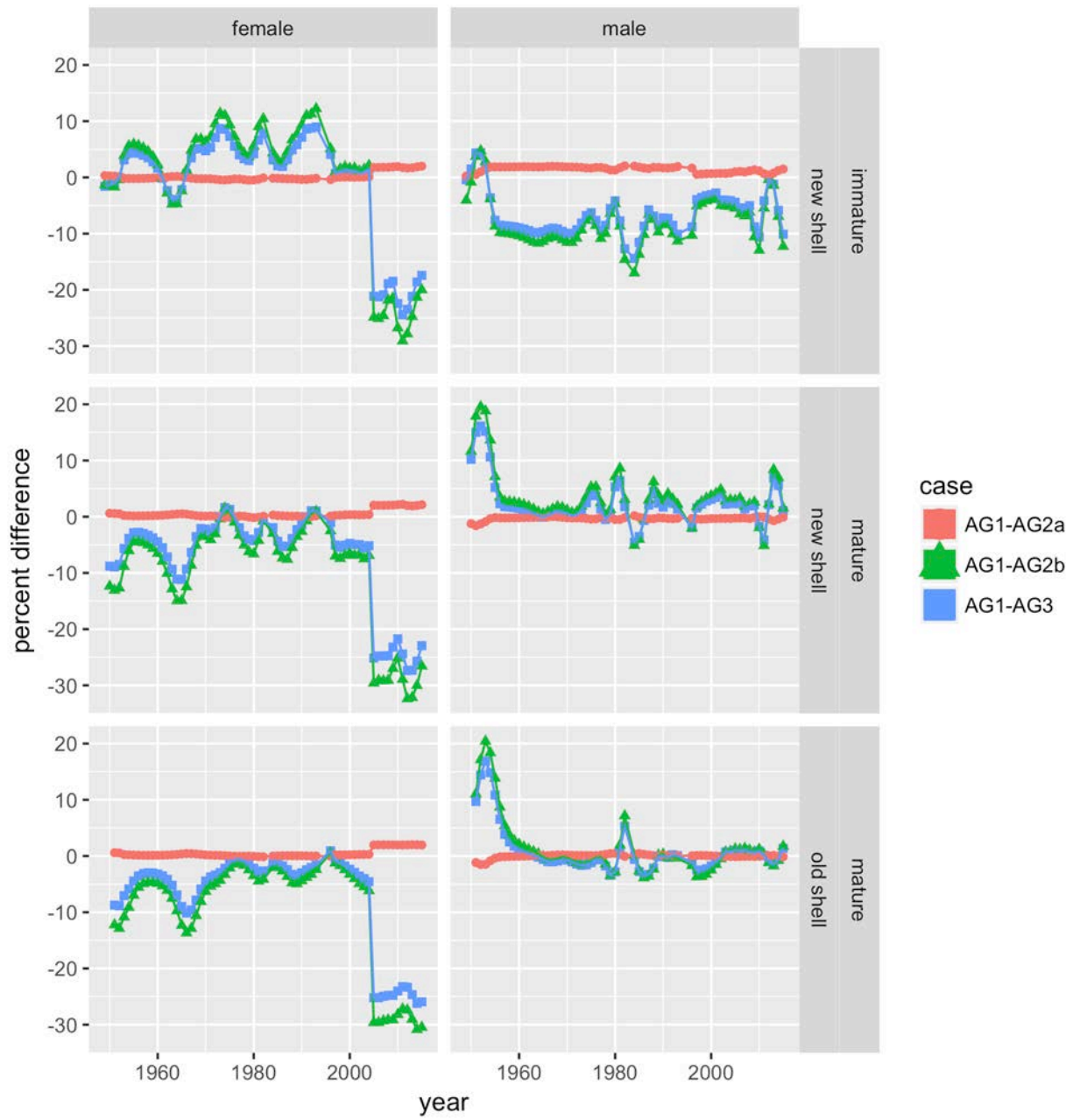

Figure 85. Differences for RKF: fishery catch abundance.

RKF: fishery catch abundance

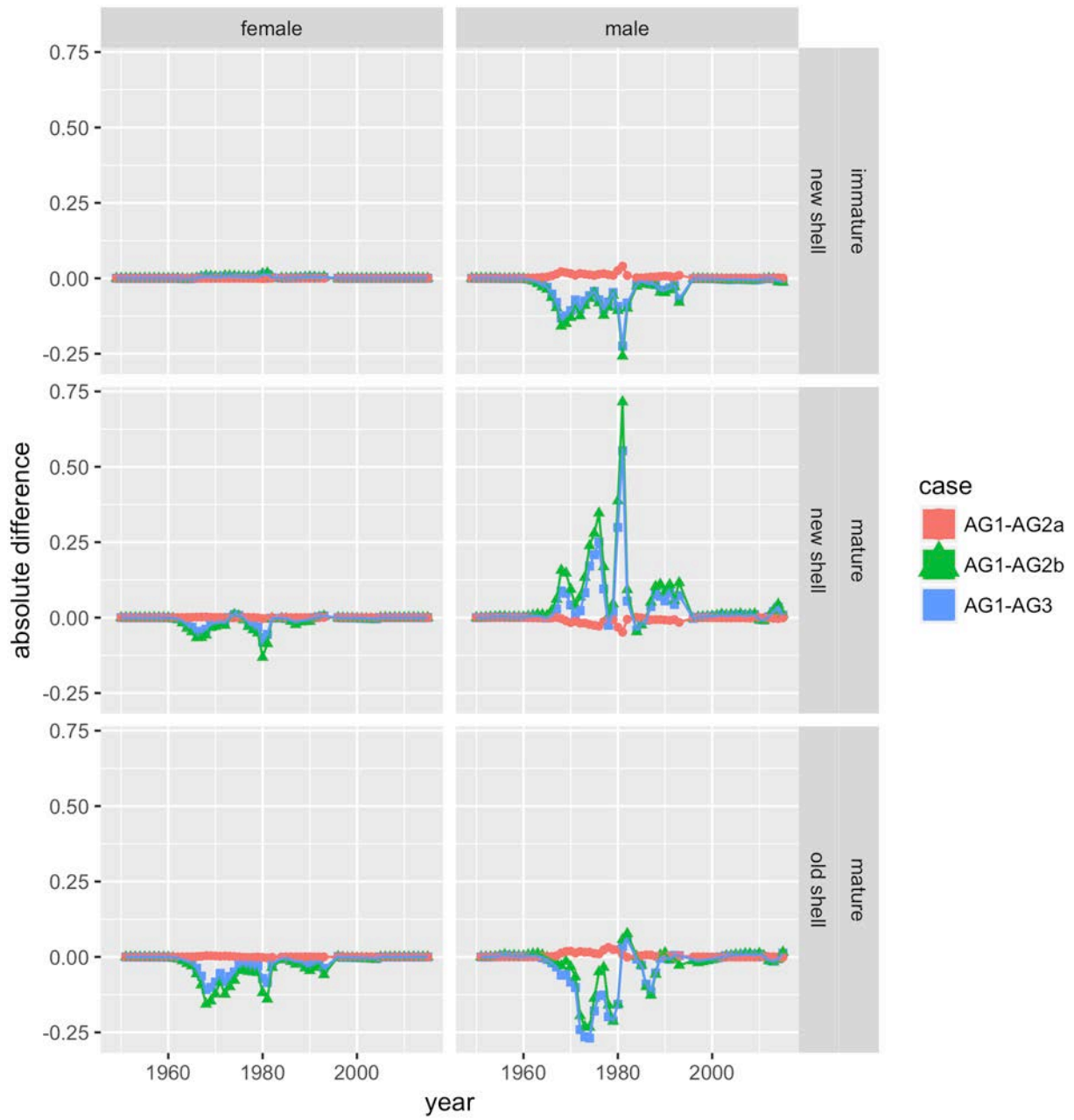

Figure 86. Differences for RKF: fishery catch abundance.

TCF fishery catch abundance
for female immature new shell

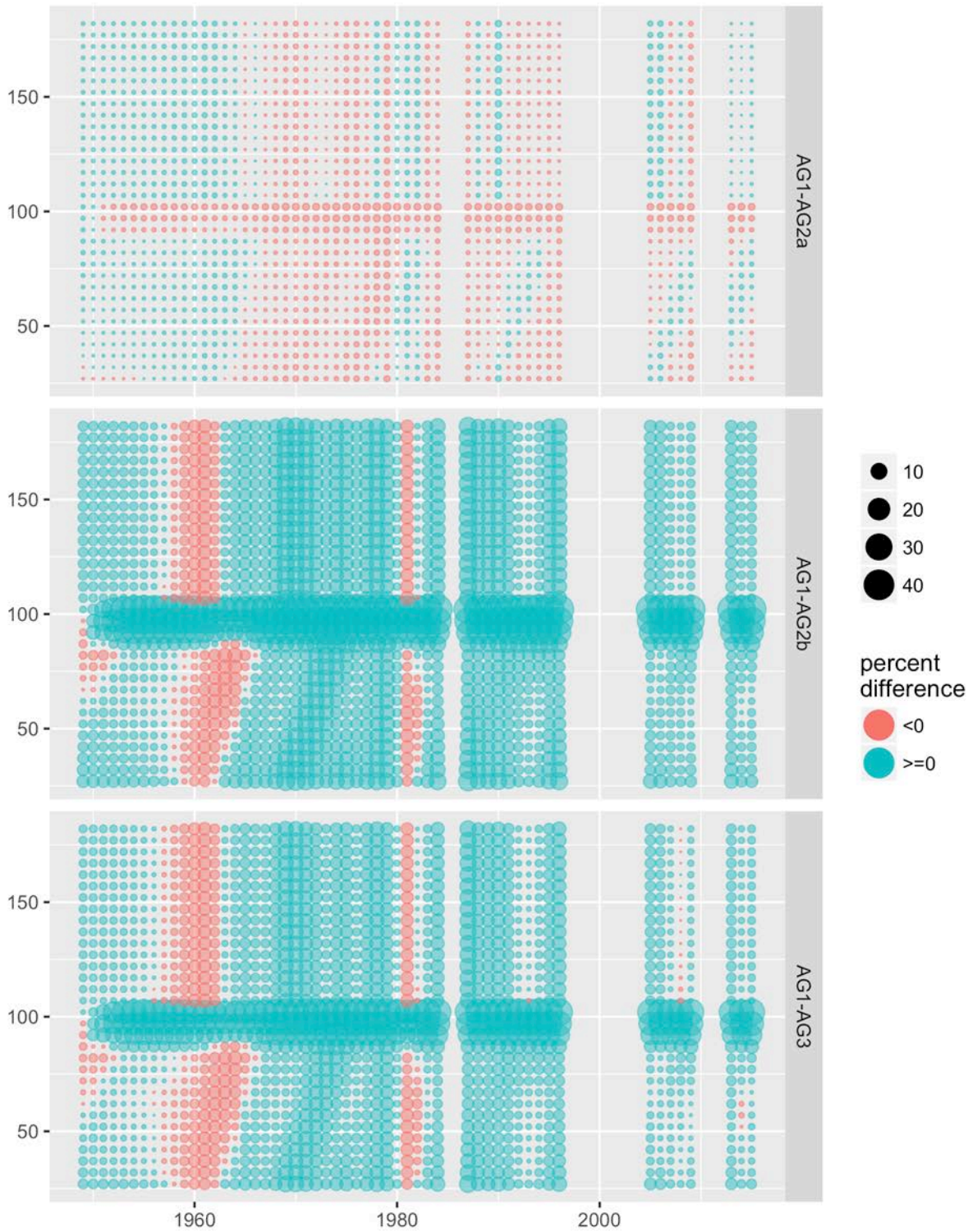

Figure 87. Differences for TCF fishery catch abundance for female immature new shell.

TCF fishery catch abundance
for female mature new shell

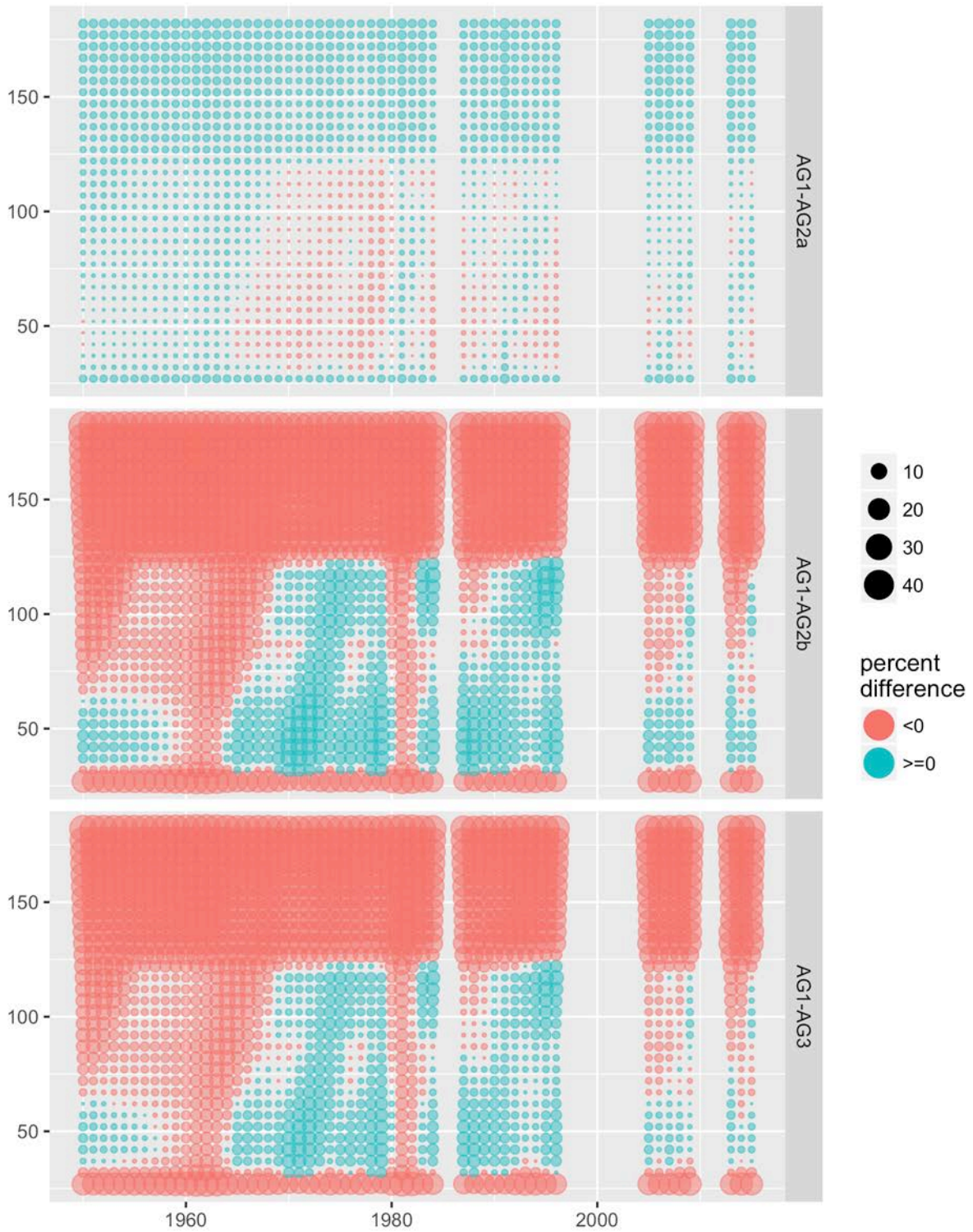

Figure 88. Differences for TCF fishery catch abundance for female mature new shell.

TCF fishery catch abundance
for female mature old shell

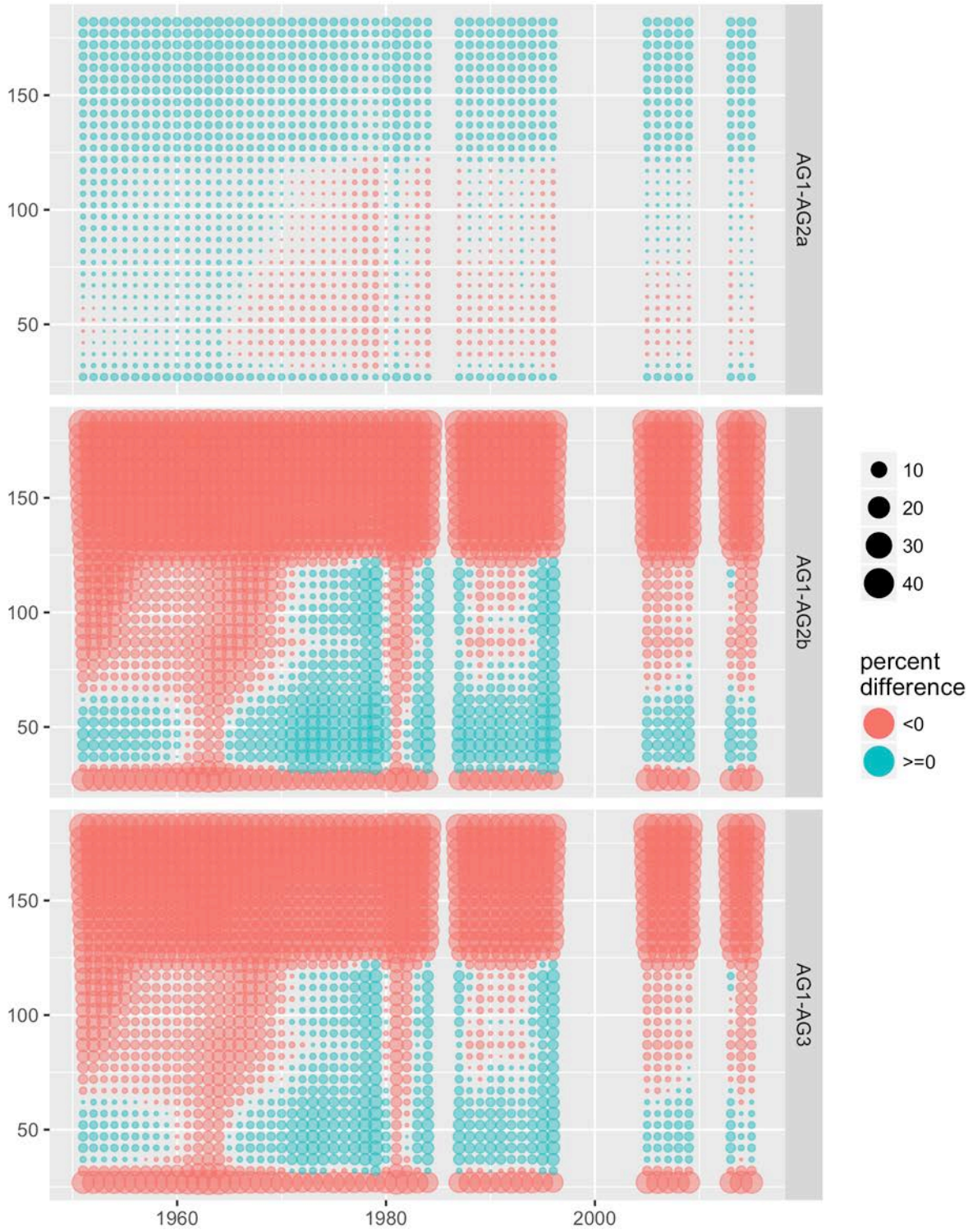

Figure 89. Differences for TCF fishery catch abundance for female mature old shell.

TCF fishery catch abundance
for male immature new shell

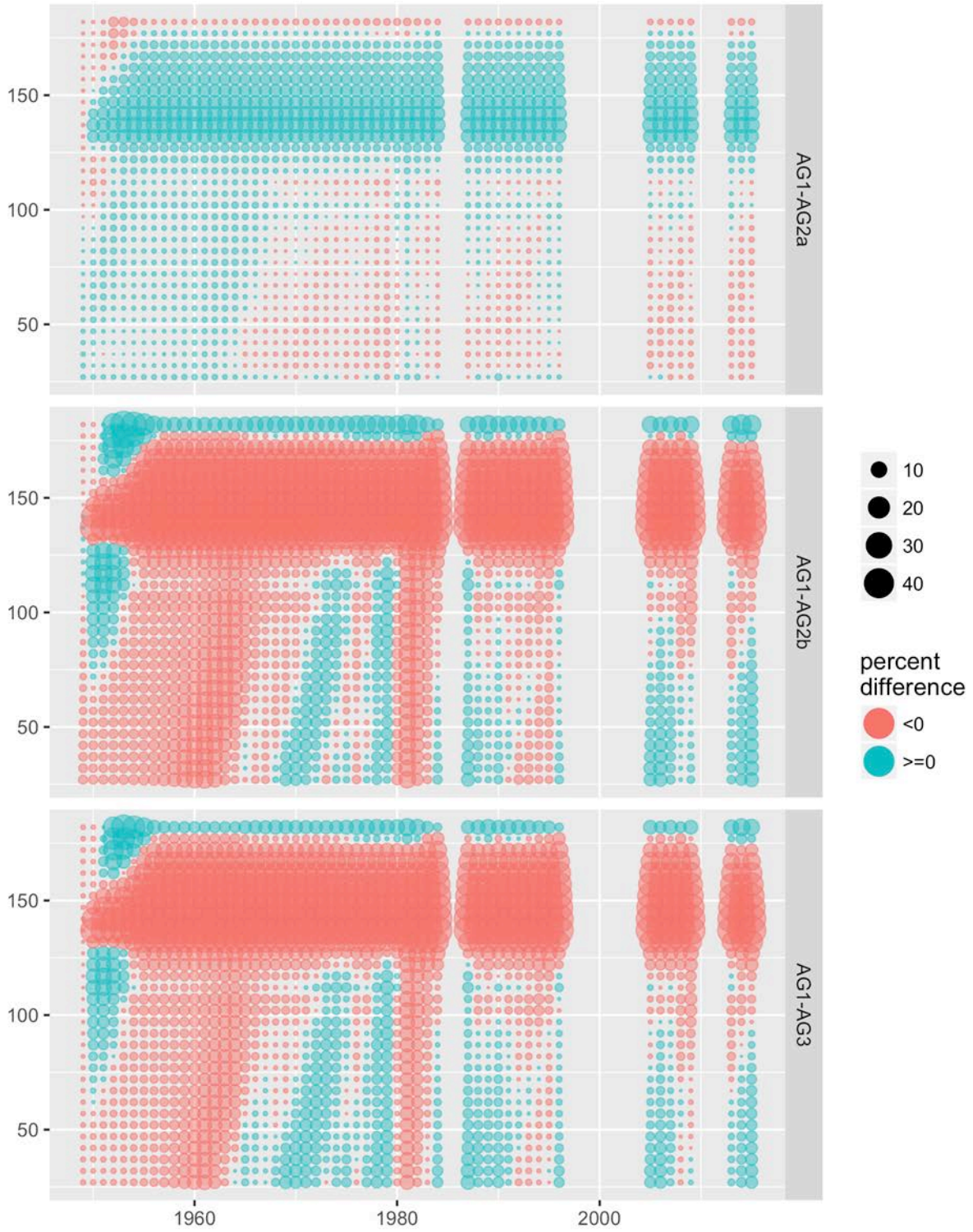

Figure 90. Differences for TCF fishery catch abundance for male immature new shell.

TCF fishery catch abundance
for male mature new shell

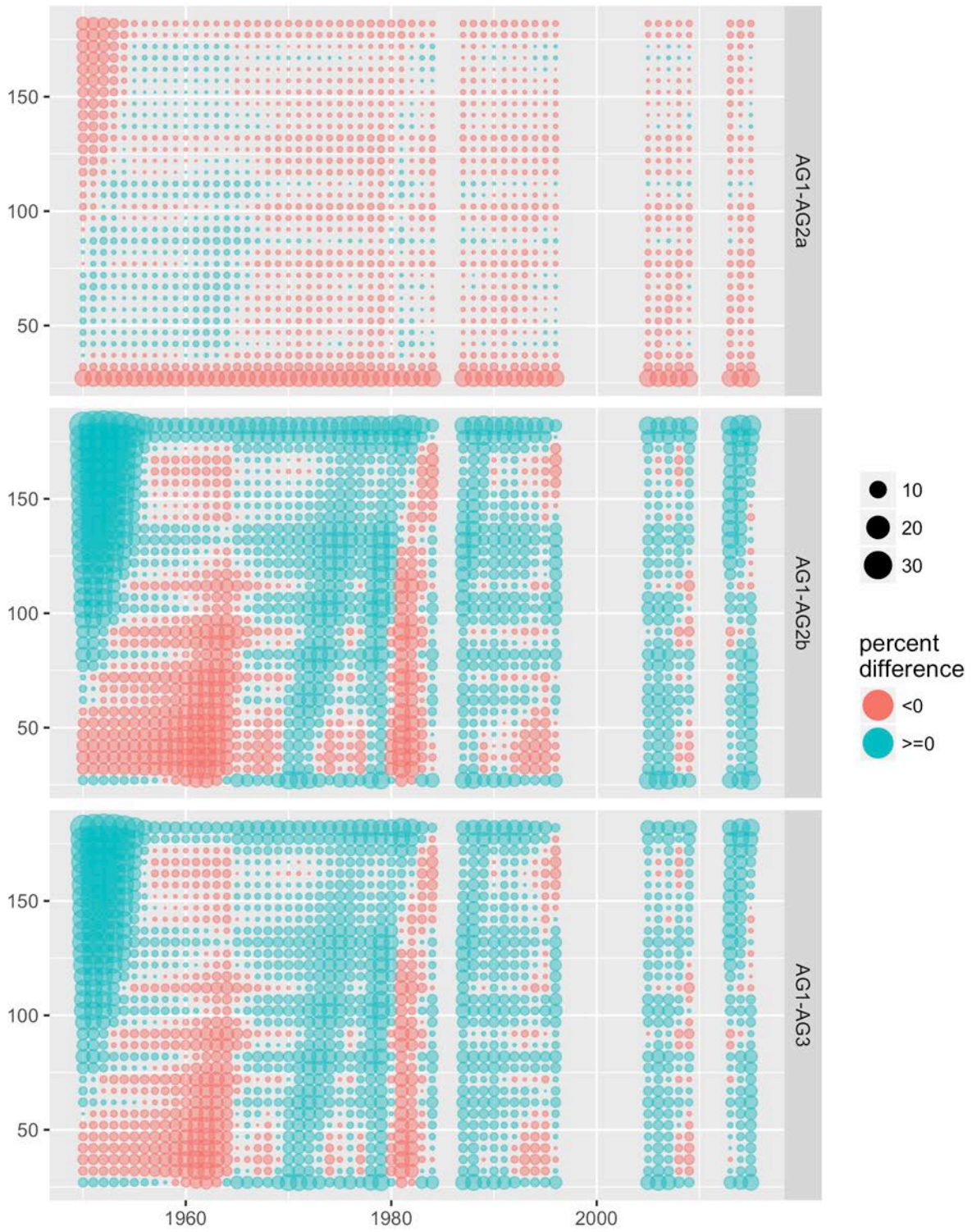

Figure 91. Differences for TCF fishery catch abundance for male mature new shell.

TCF fishery catch abundance
for male mature old shell

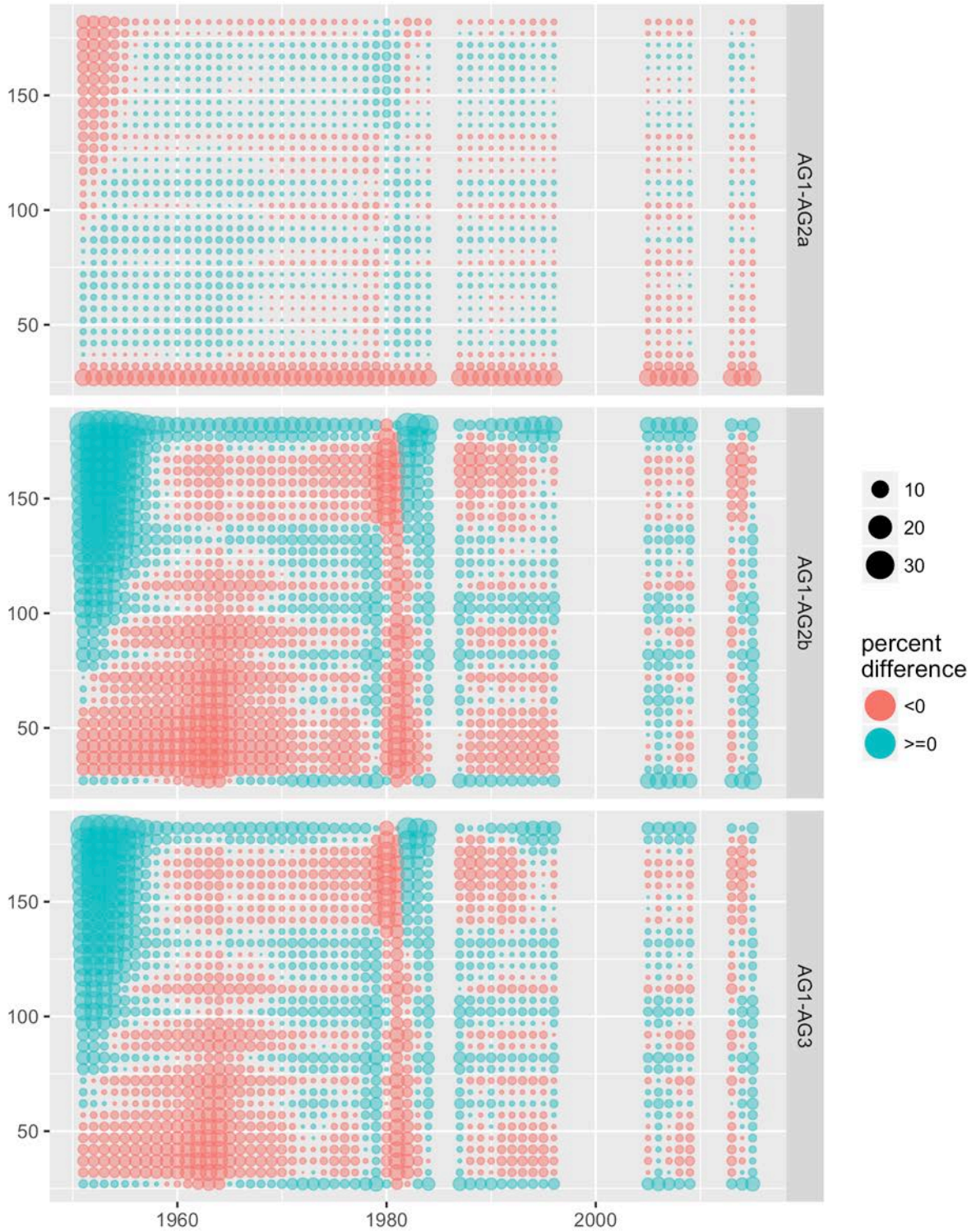

Figure 92. Differences for TCF fishery catch abundance for male mature old shell.

TCF fishery catch abundance for female immature new shell

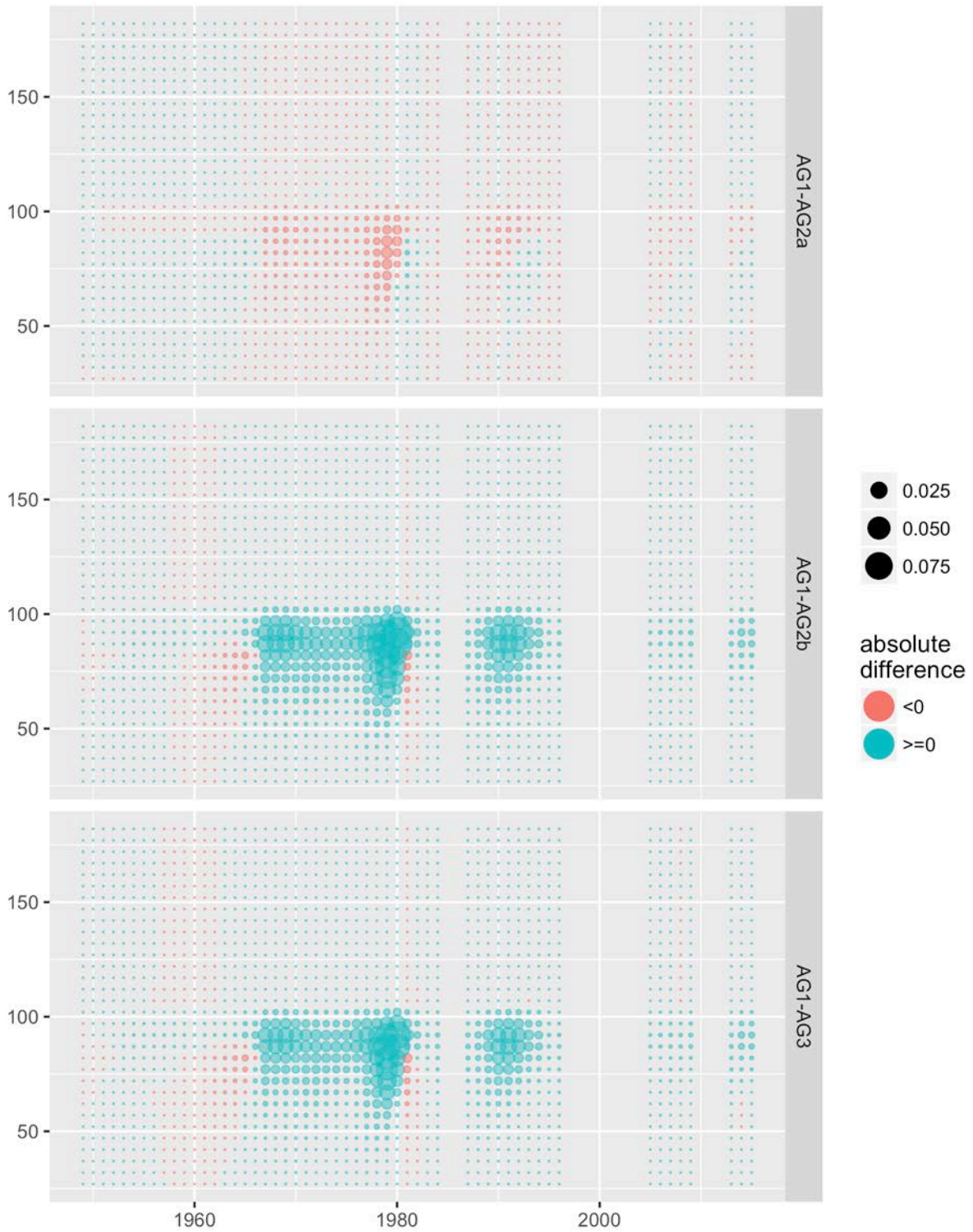

Figure 93. Differences for TCF fishery catch abundance for female immature new shell.

TCF fishery catch abundance for female mature new shell

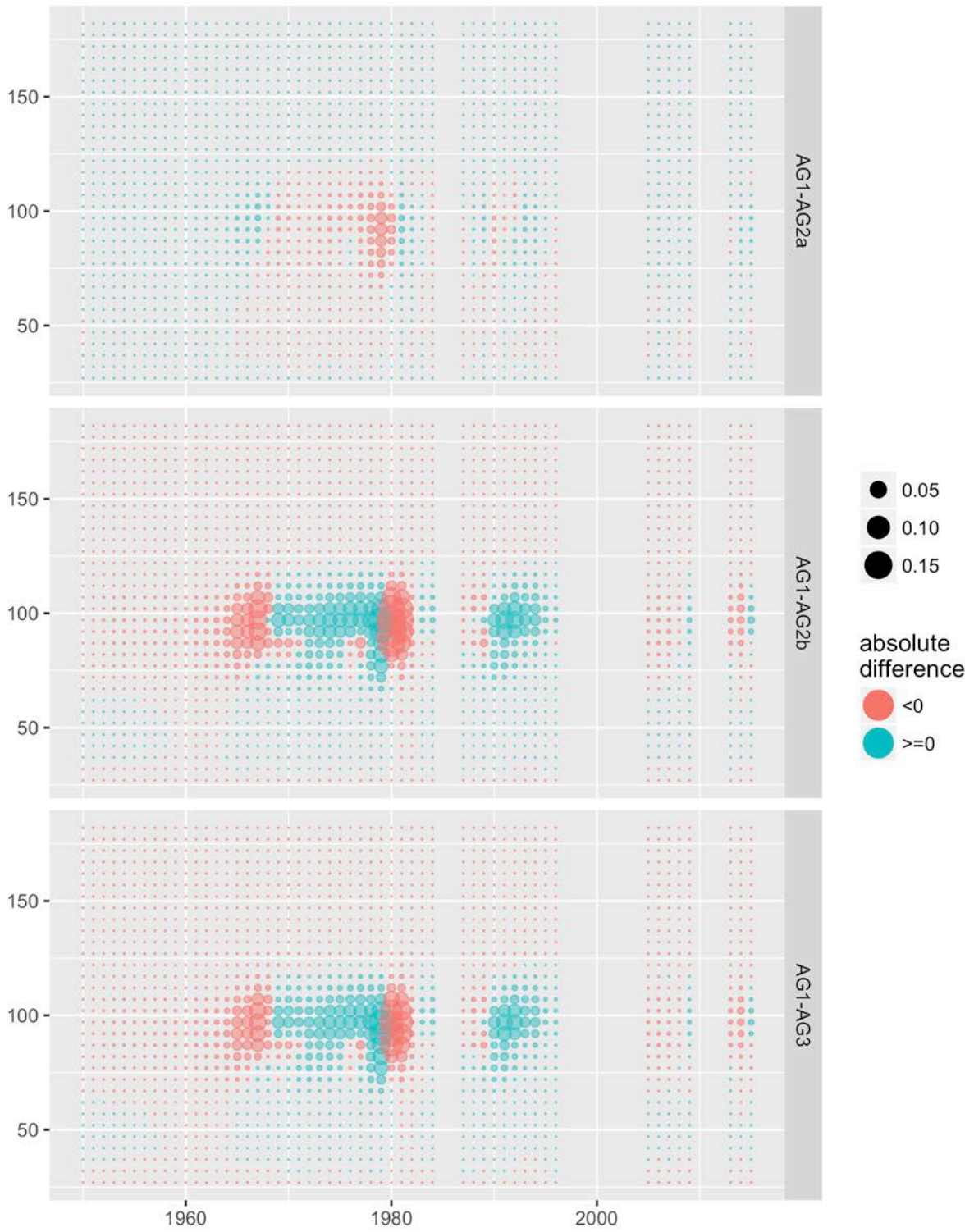

Figure 94. Differences for TCF fishery catch abundance for female mature new shell.

TCF fishery catch abundance
for female mature old shell

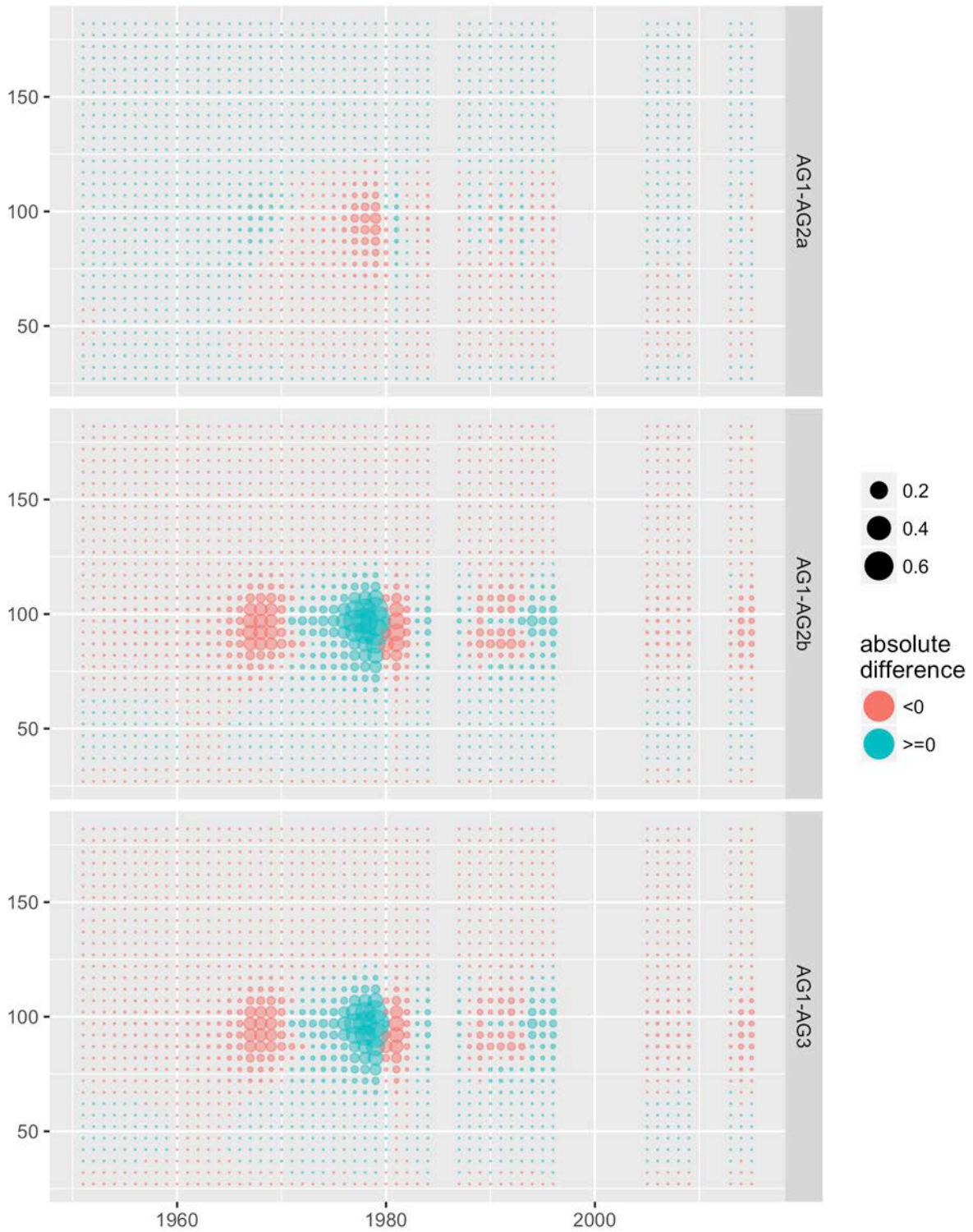

Figure 95. Differences for TCF fishery catch abundance for female mature old shell.

TCF fishery catch abundance
for male immature new shell

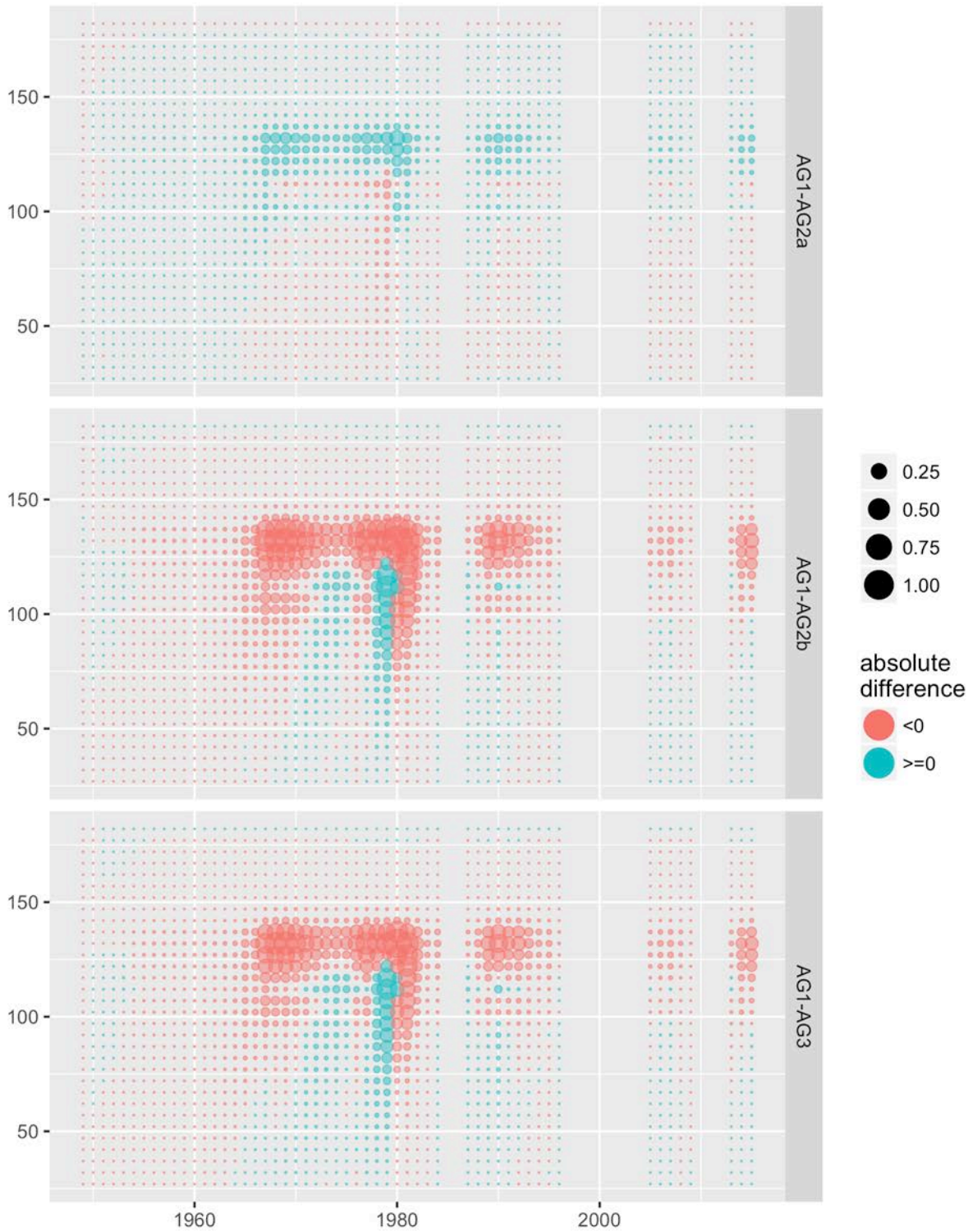

Figure 96. Differences for TCF fishery catch abundance for male immature new shell.

TCF fishery catch abundance for male mature new shell

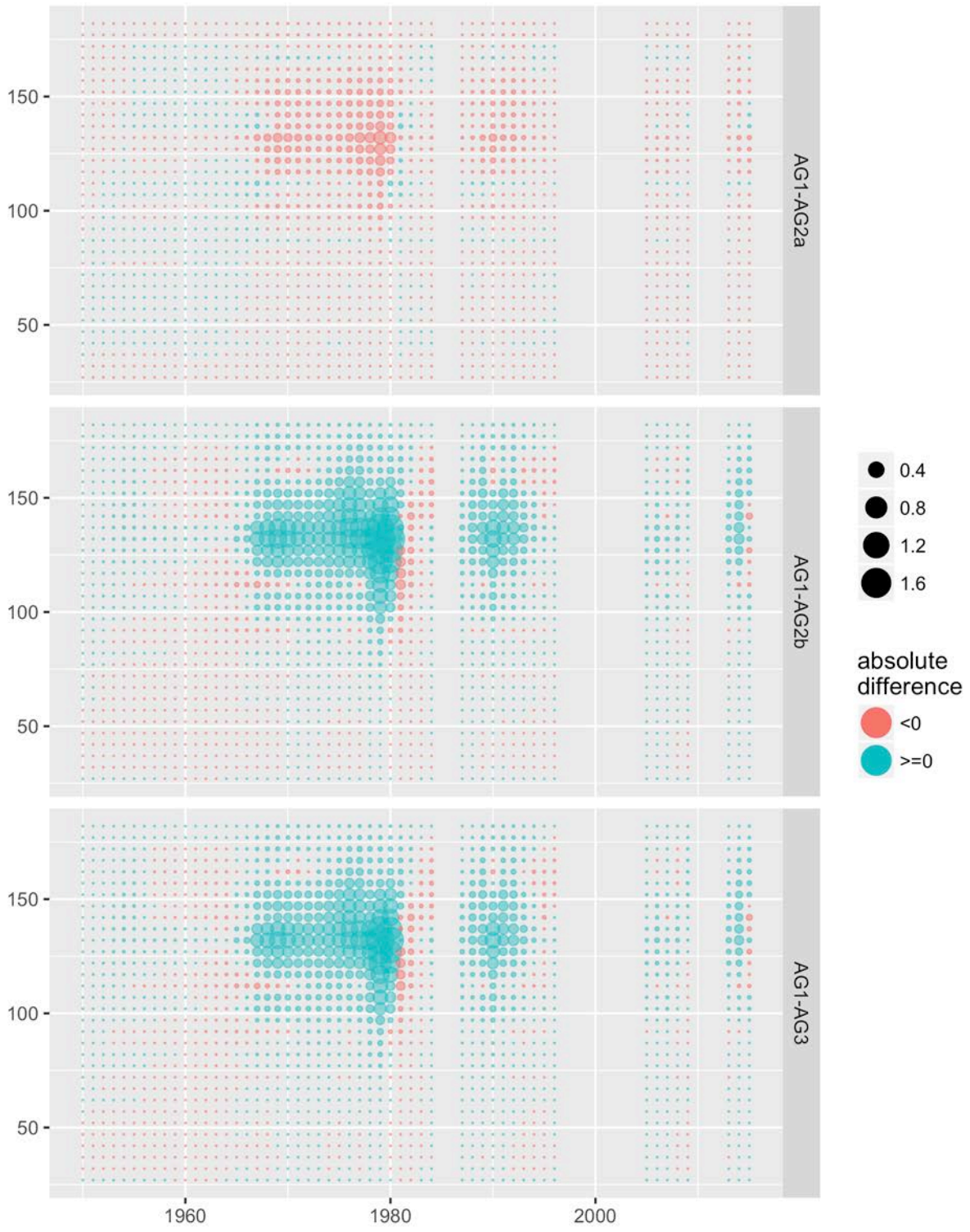

Figure 97. Differences for TCF fishery catch abundance for male mature new shell.

TCF fishery catch abundance
for male mature old shell

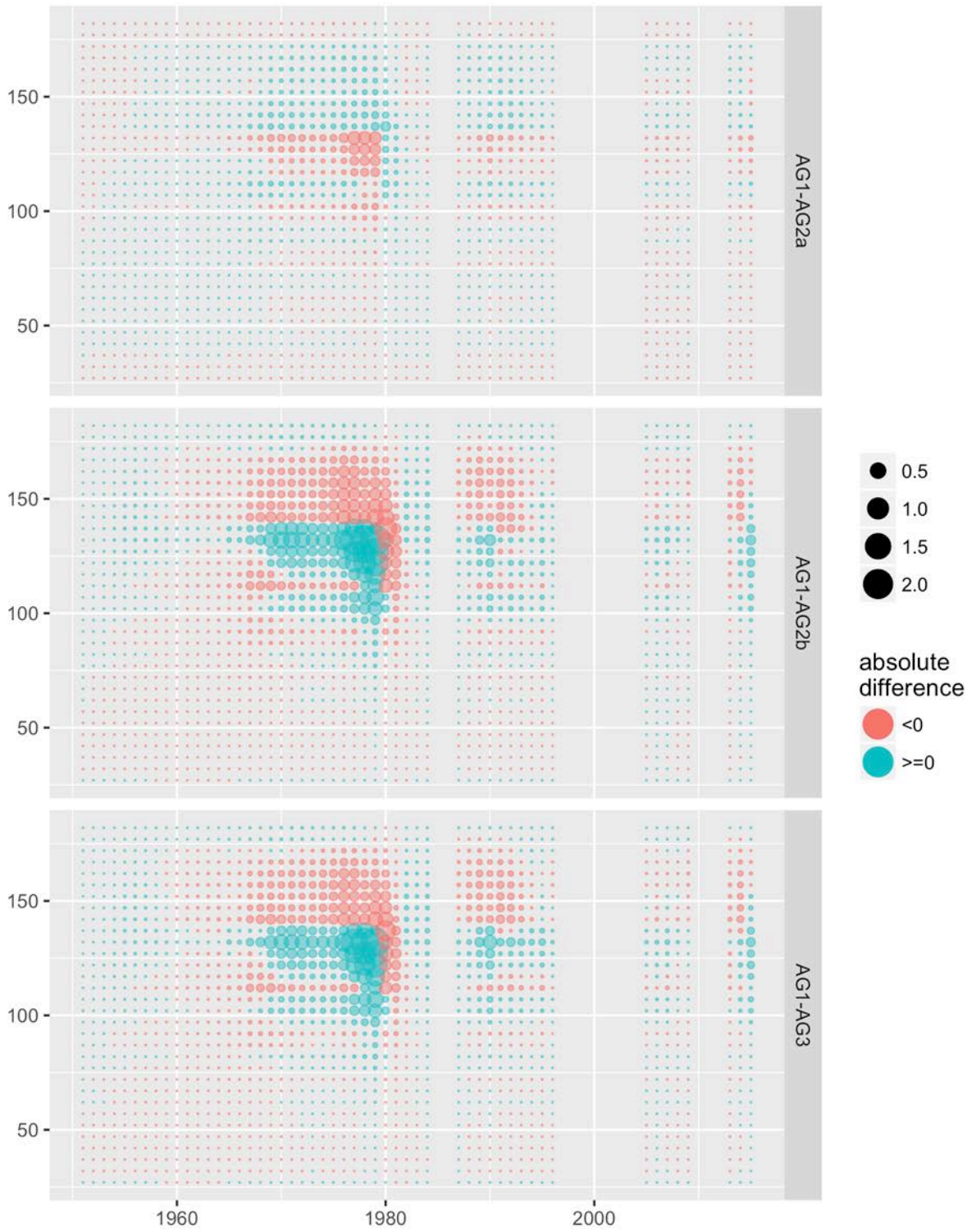

Figure 98. Differences for TCF fishery catch abundance for male mature old shell.

SCF fishery catch abundance for female immature new shell

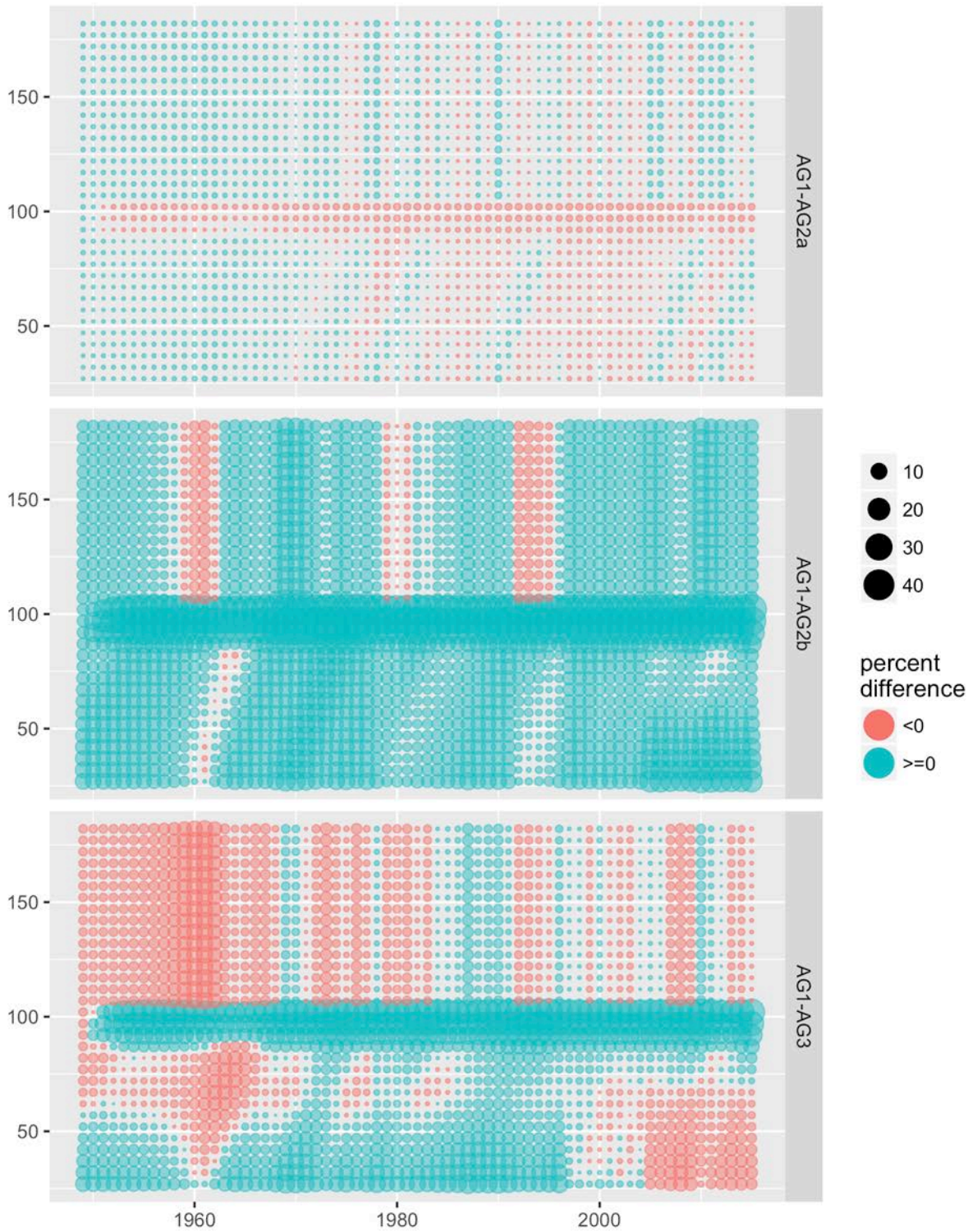

Figure 99. Differences for SCF fishery catch abundance for female immature new shell.

SCF fishery catch abundance
for female mature new shell

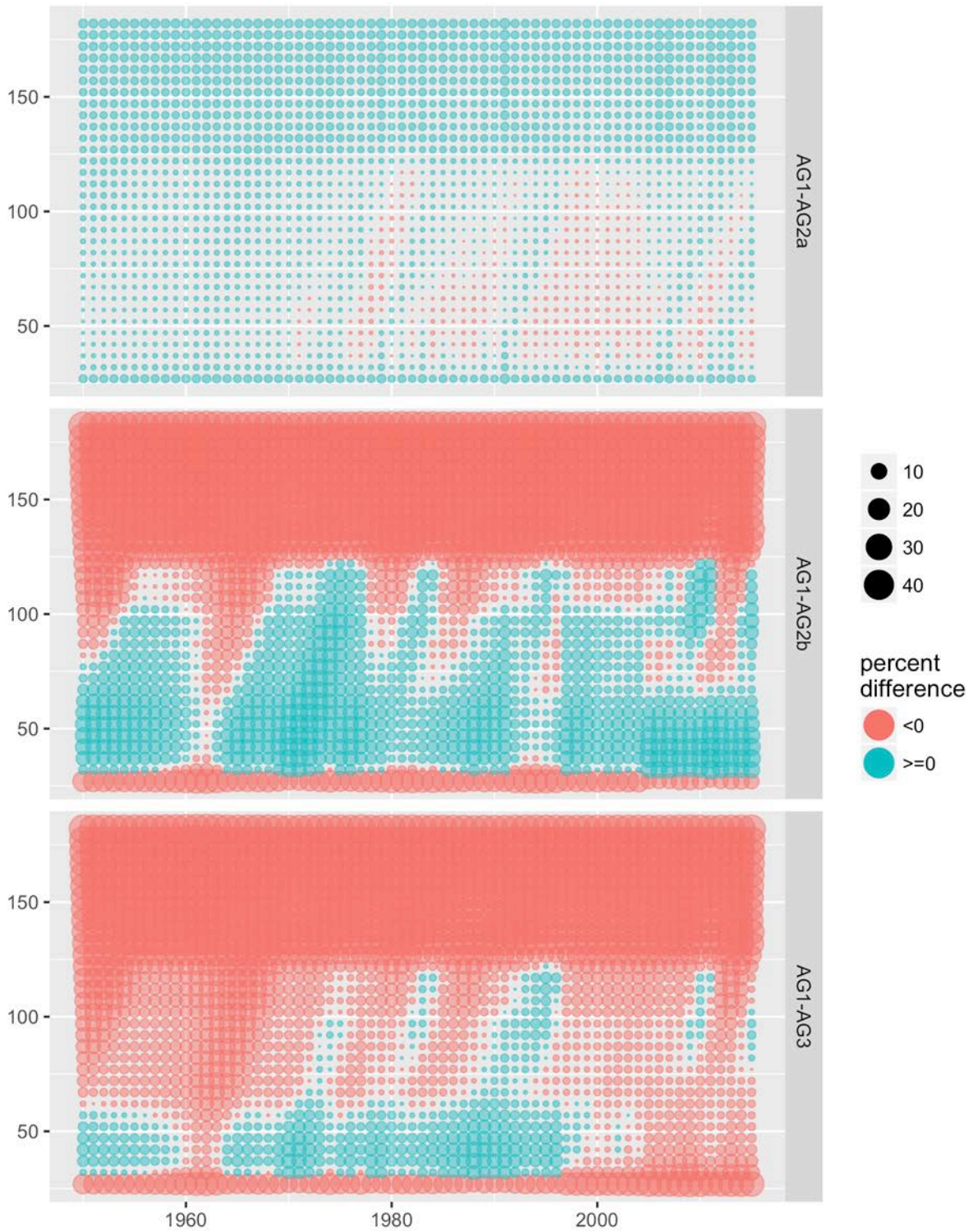

Figure 100. Differences for SCF fishery catch abundance for female mature new shell.

SCF fishery catch abundance
for female mature old shell

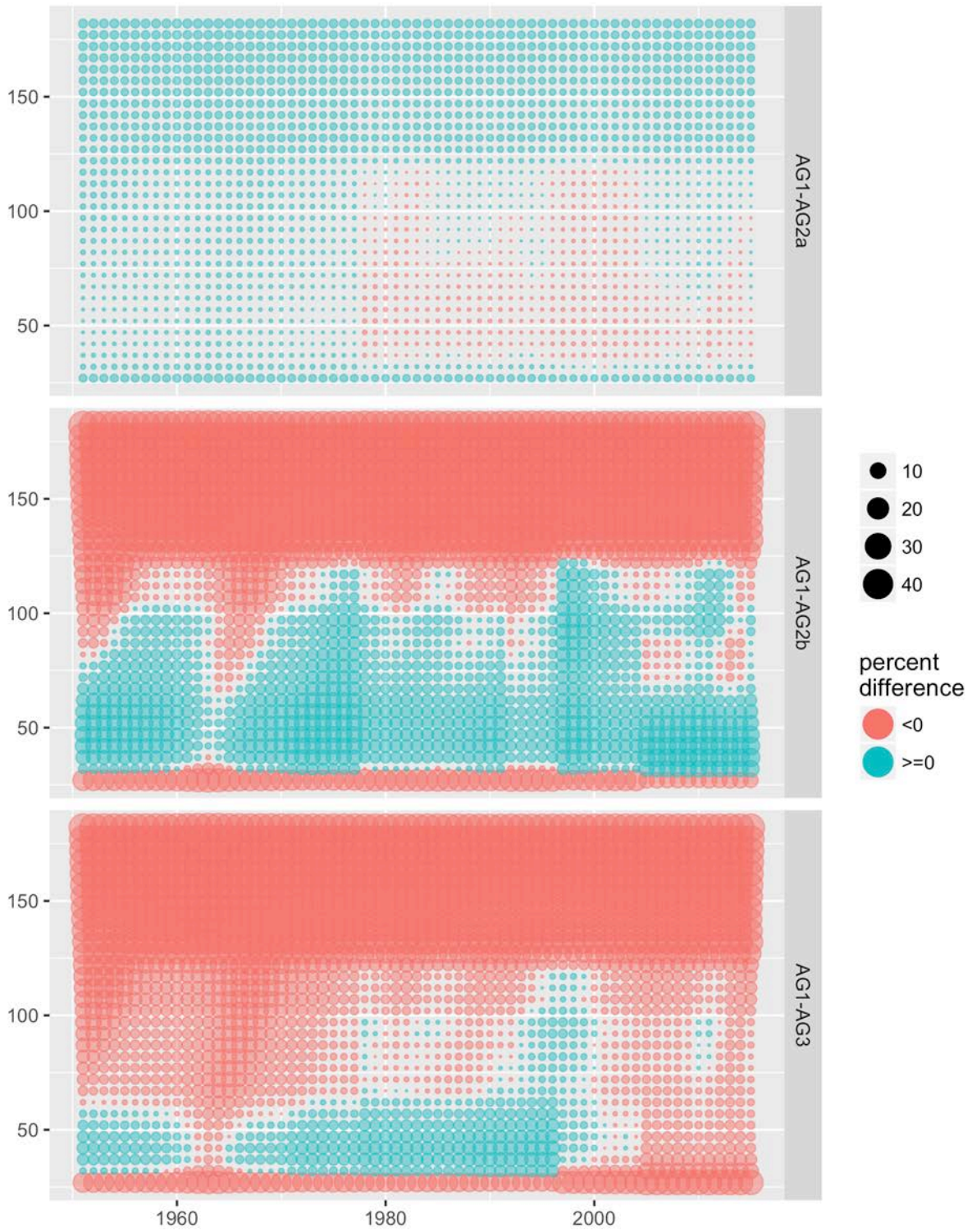

Figure 101. Differences for SCF fishery catch abundance for female mature old shell.

SCF fishery catch abundance for male immature new shell

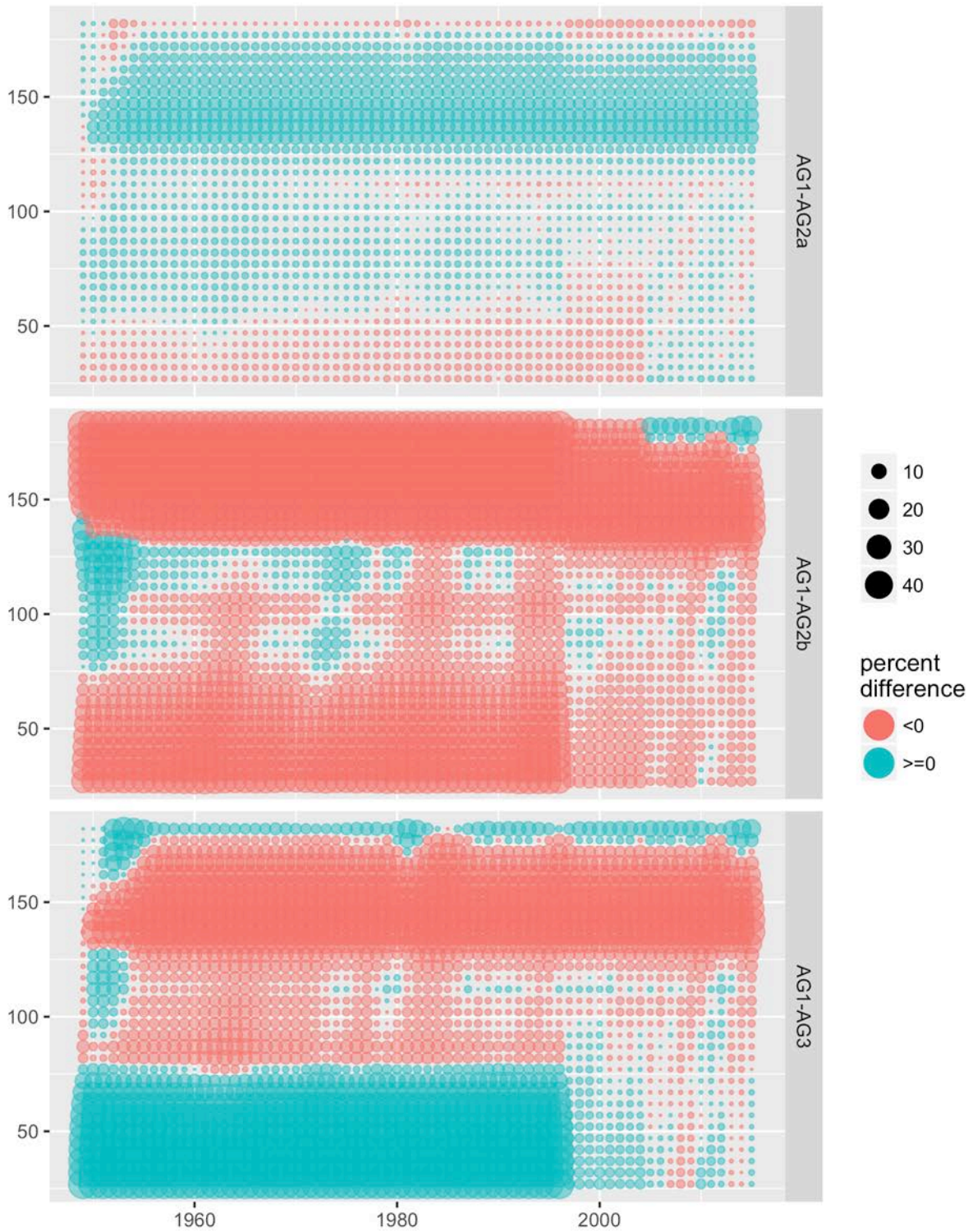

Figure 102. Differences for SCF fishery catch abundance for male immature new shell.

SCF fishery catch abundance for male mature new shell

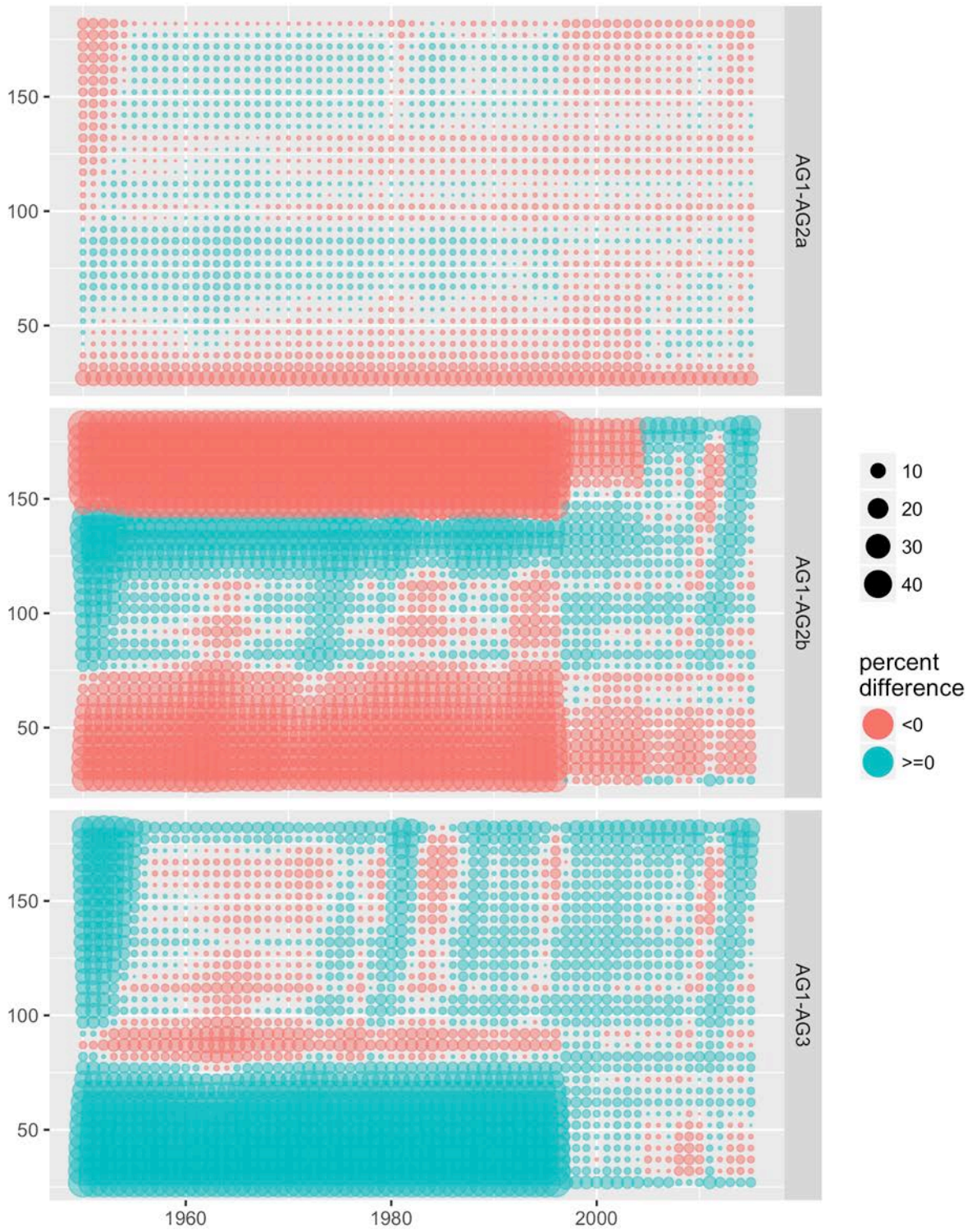

Figure 103. Differences for SCF fishery catch abundance for male mature new shell.

SCF fishery catch abundance
for male mature old shell

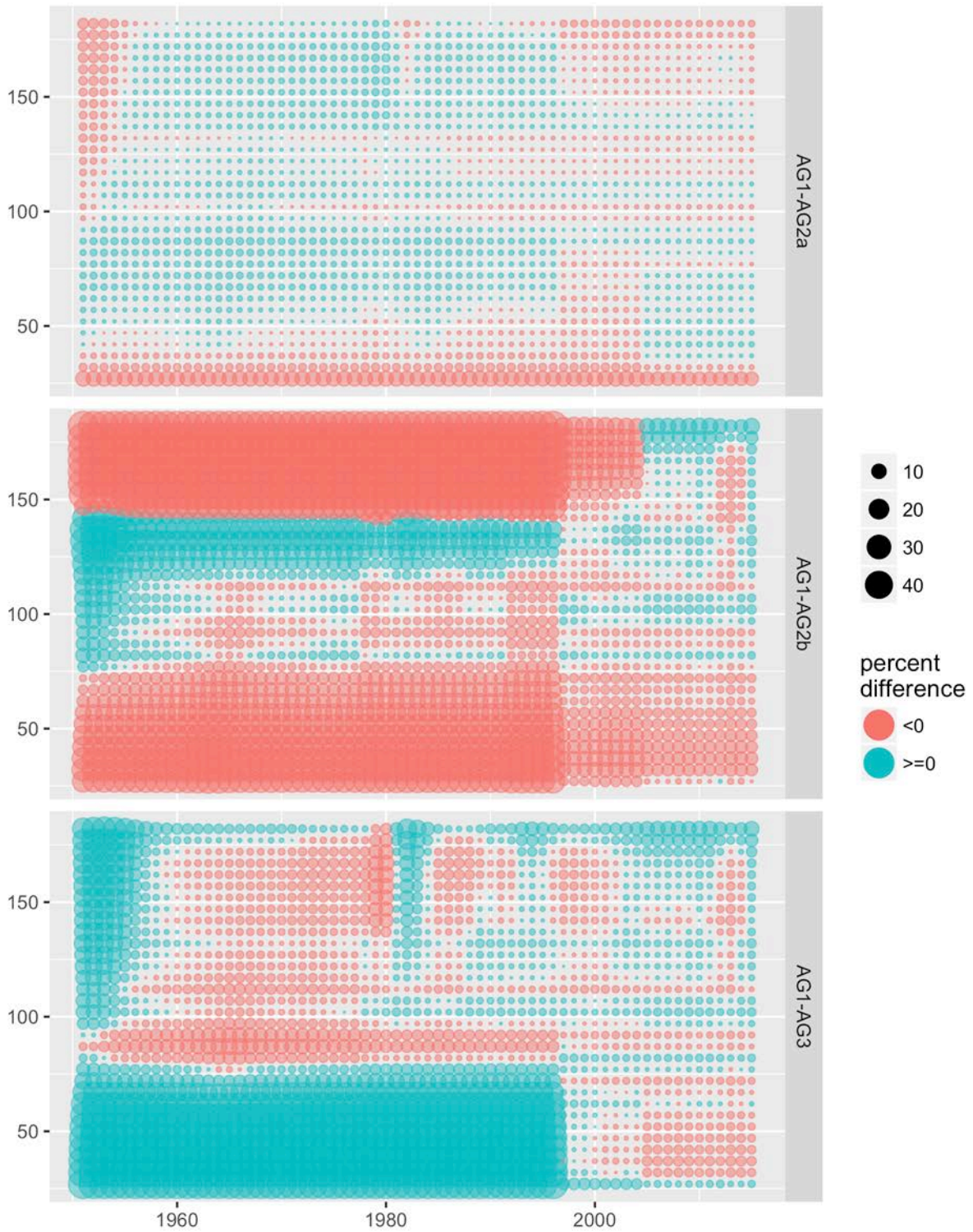

Figure 104. Differences for SCF fishery catch abundance for male mature old shell.

SCF fishery catch abundance for female immature new shell

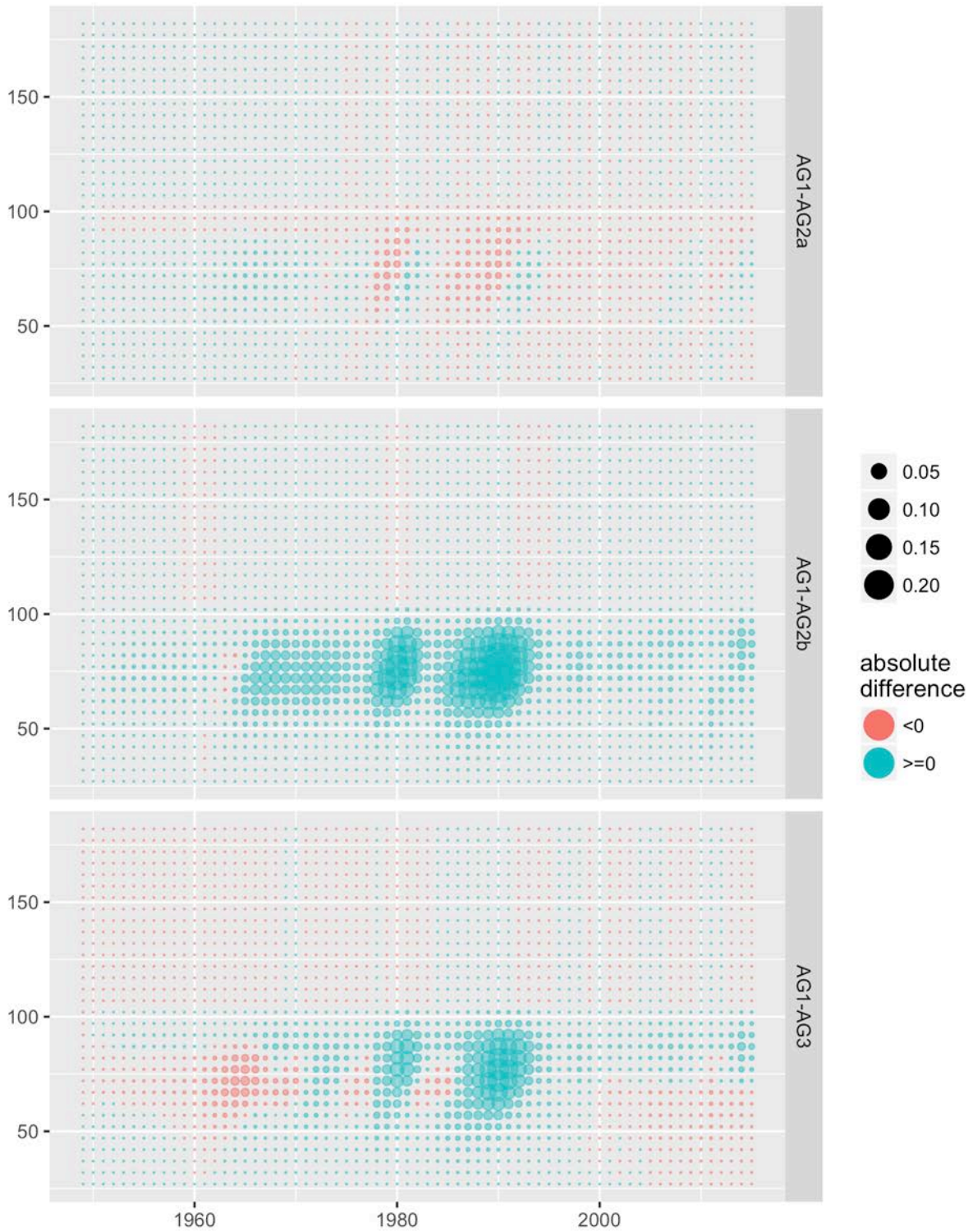

Figure 105. Differences for SCF fishery catch abundance for female immature new shell.

SCF fishery catch abundance for female mature new shell

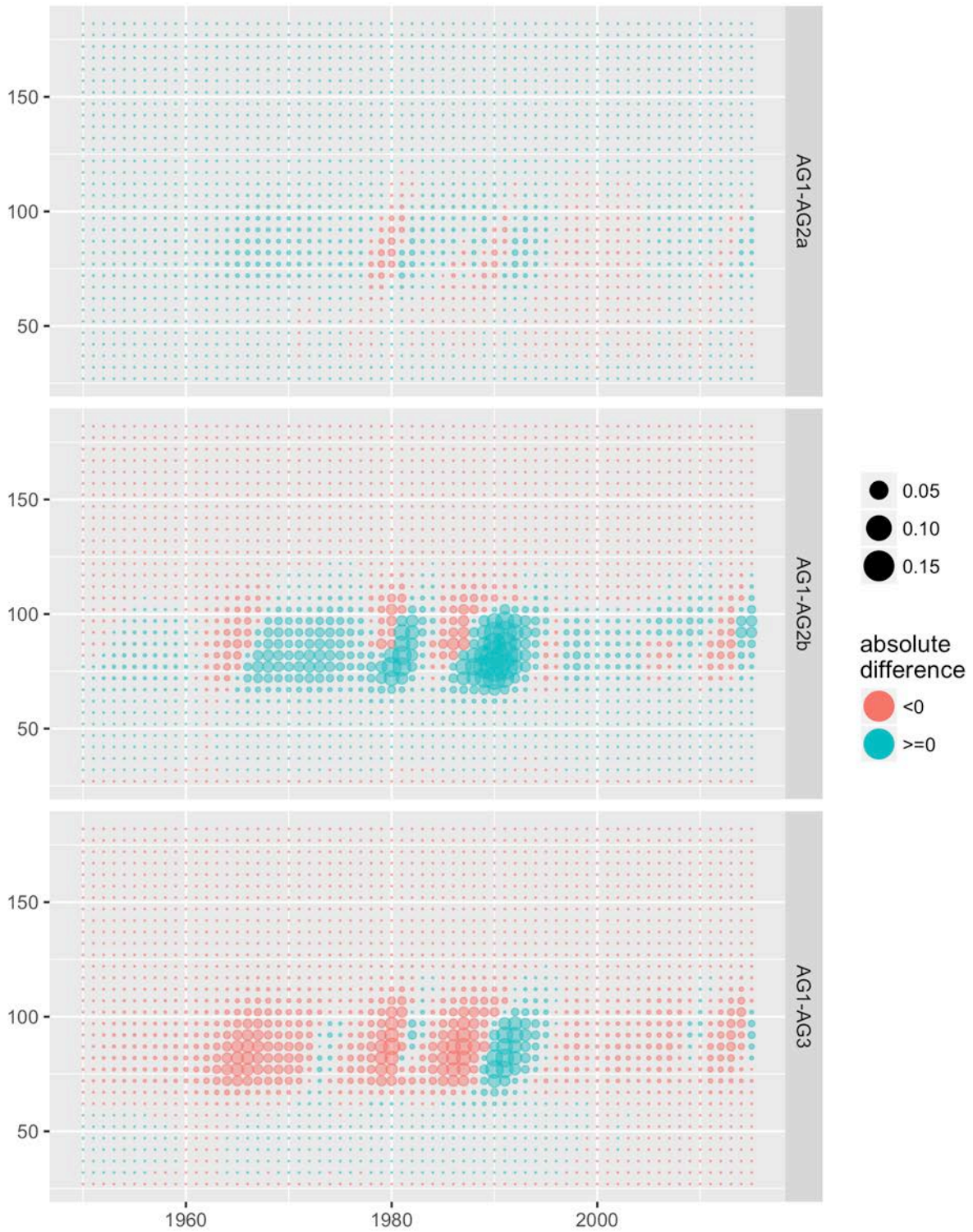

Figure 106. Differences for SCF fishery catch abundance for female mature new shell.

SCF fishery catch abundance
for female mature old shell

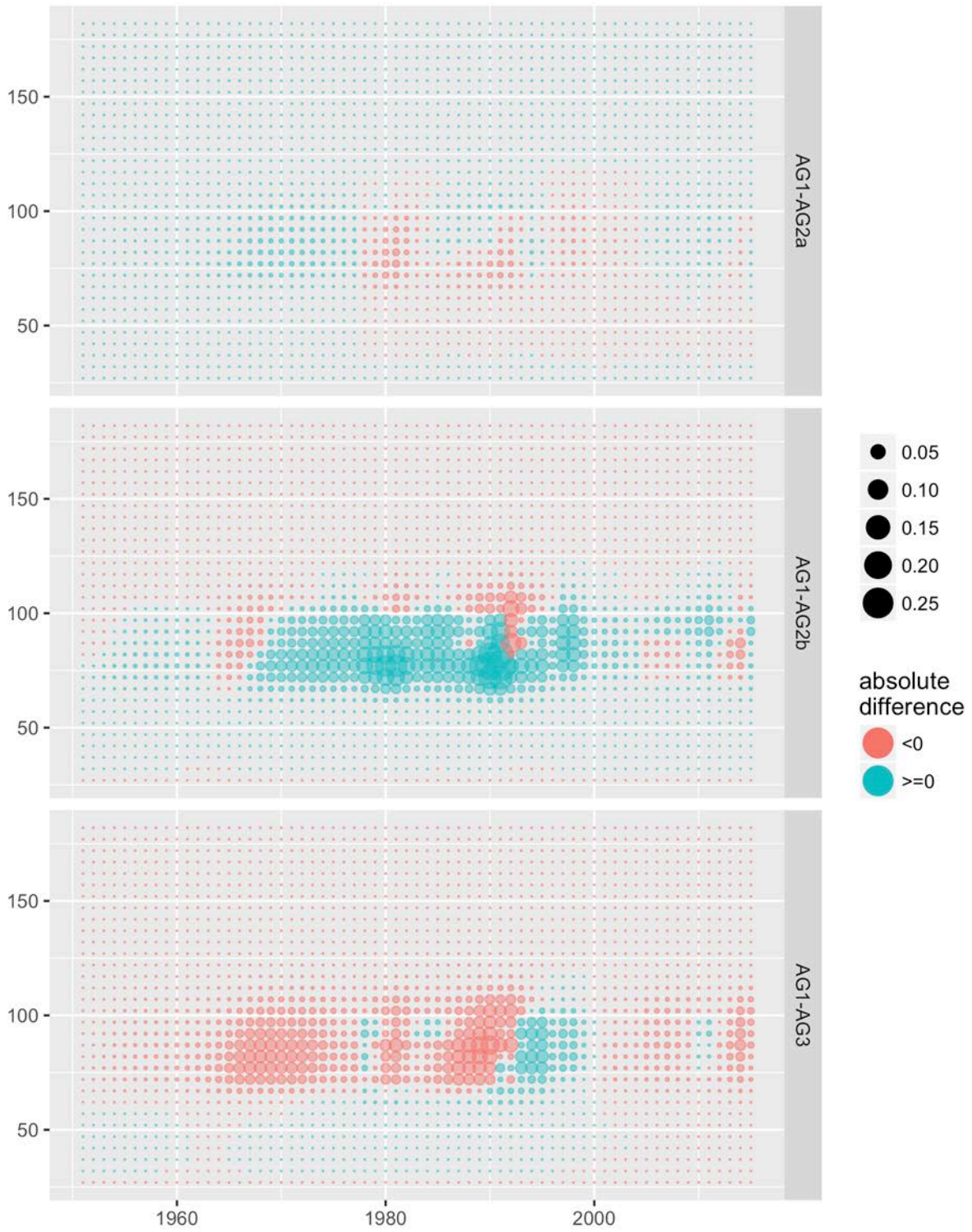

Figure 107. Differences for SCF fishery catch abundance for female mature old shell.

SCF fishery catch abundance for male immature new shell

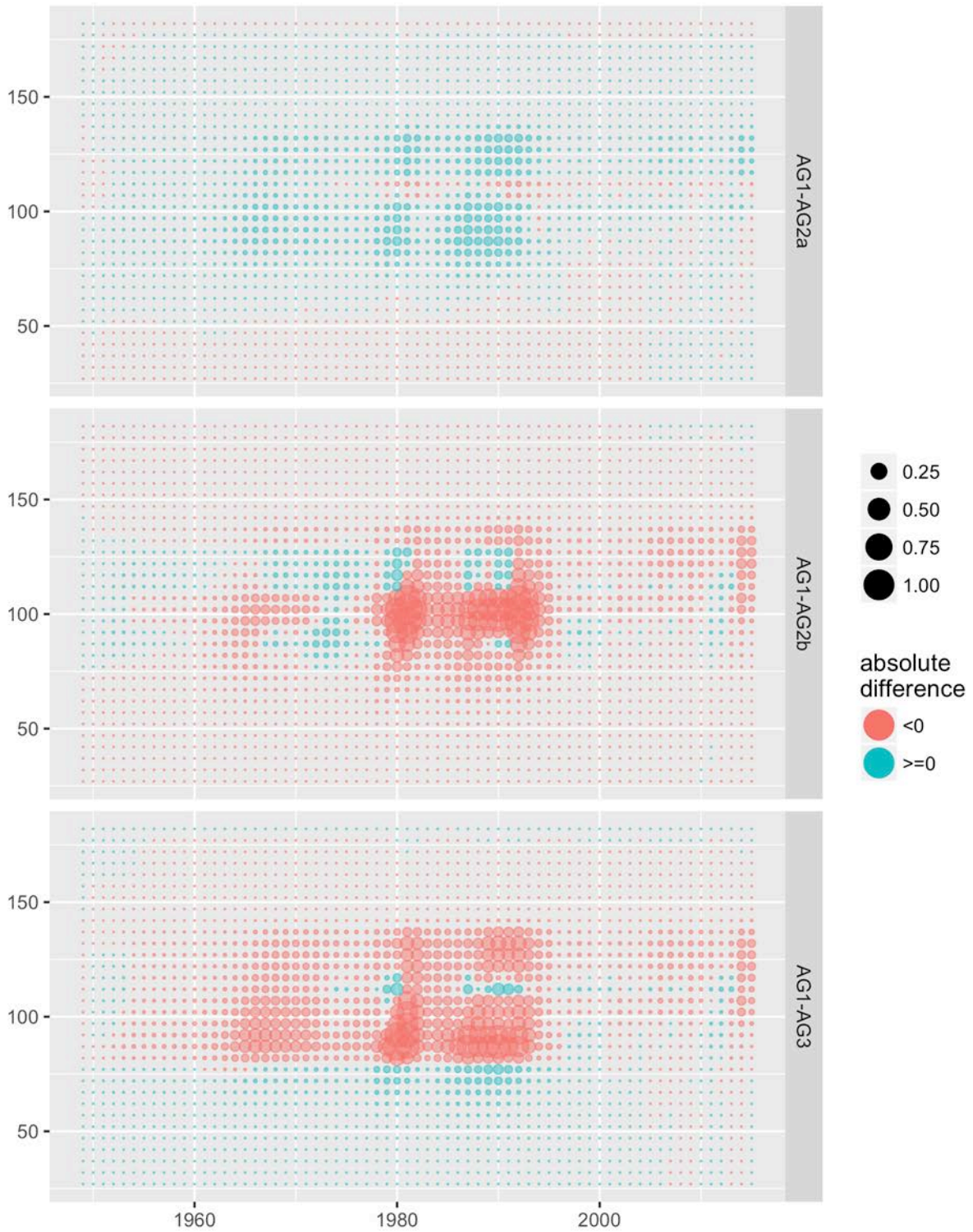

Figure 108. Differences for SCF fishery catch abundance for male immature new shell.

SCF fishery catch abundance for male mature new shell

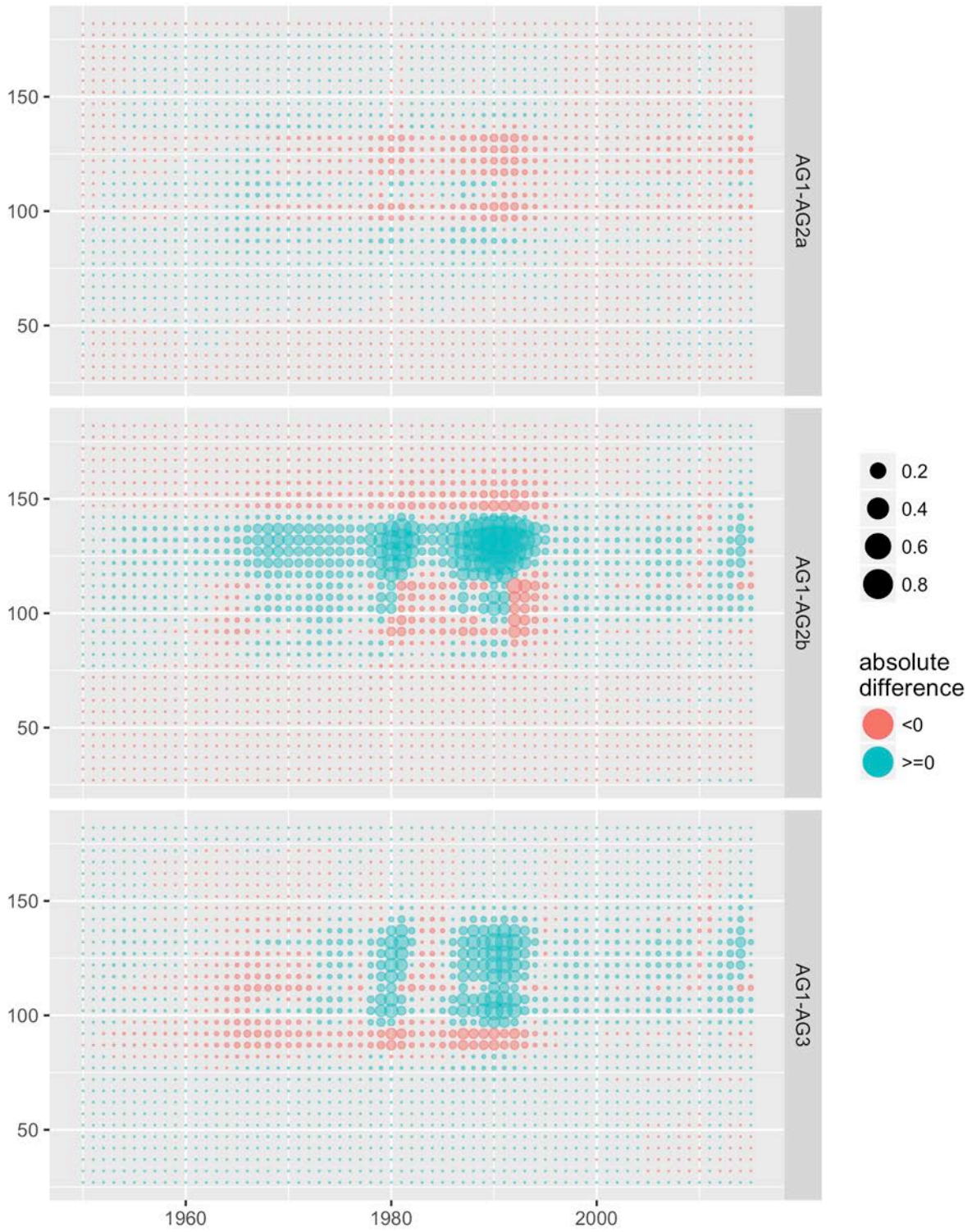

Figure 109. Differences for SCF fishery catch abundance for male mature new shell.

SCF fishery catch abundance
for male mature old shell

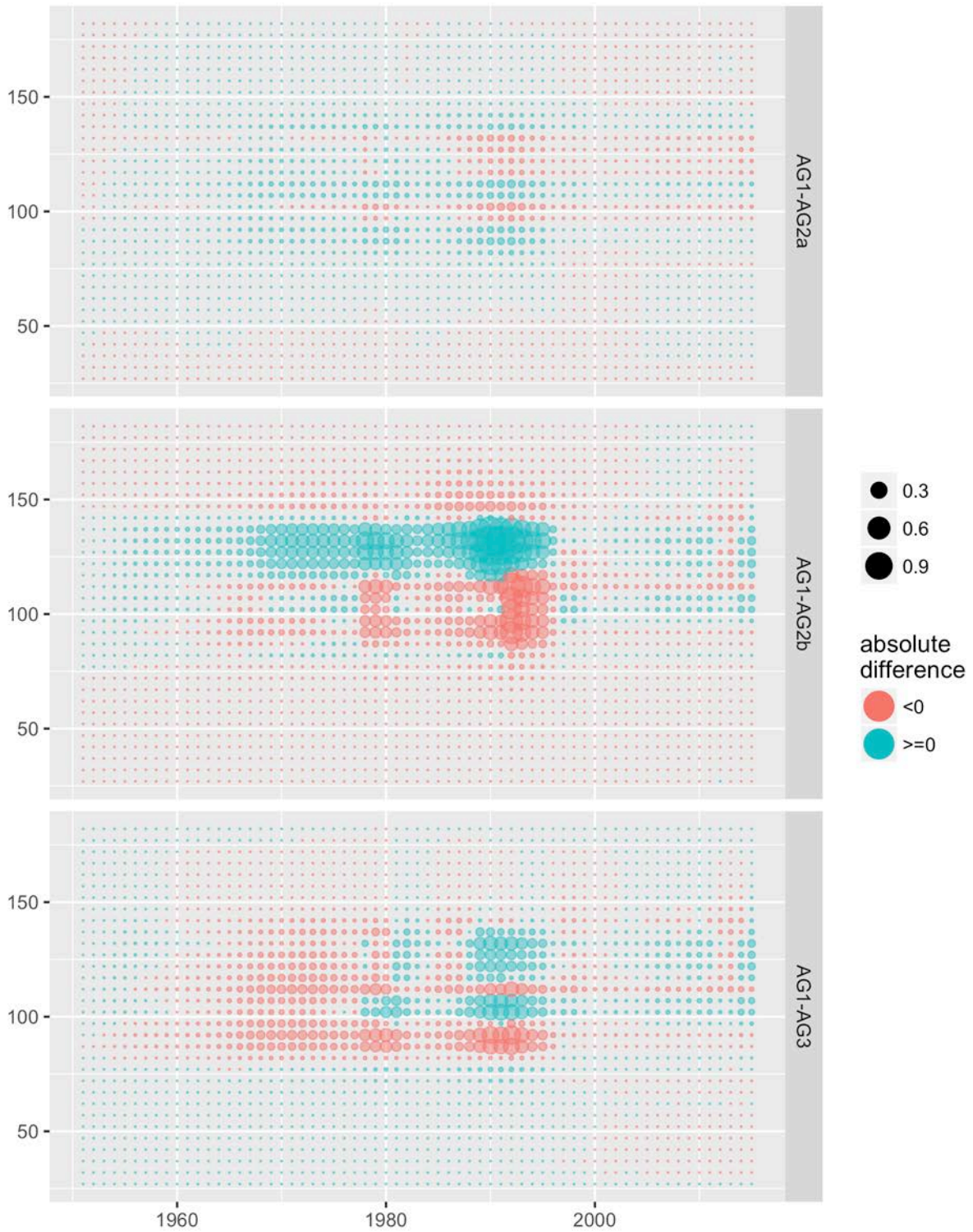

Figure 110. Differences for SCF fishery catch abundance for male mature old shell.

GTF fishery catch abundance for female immature new shell

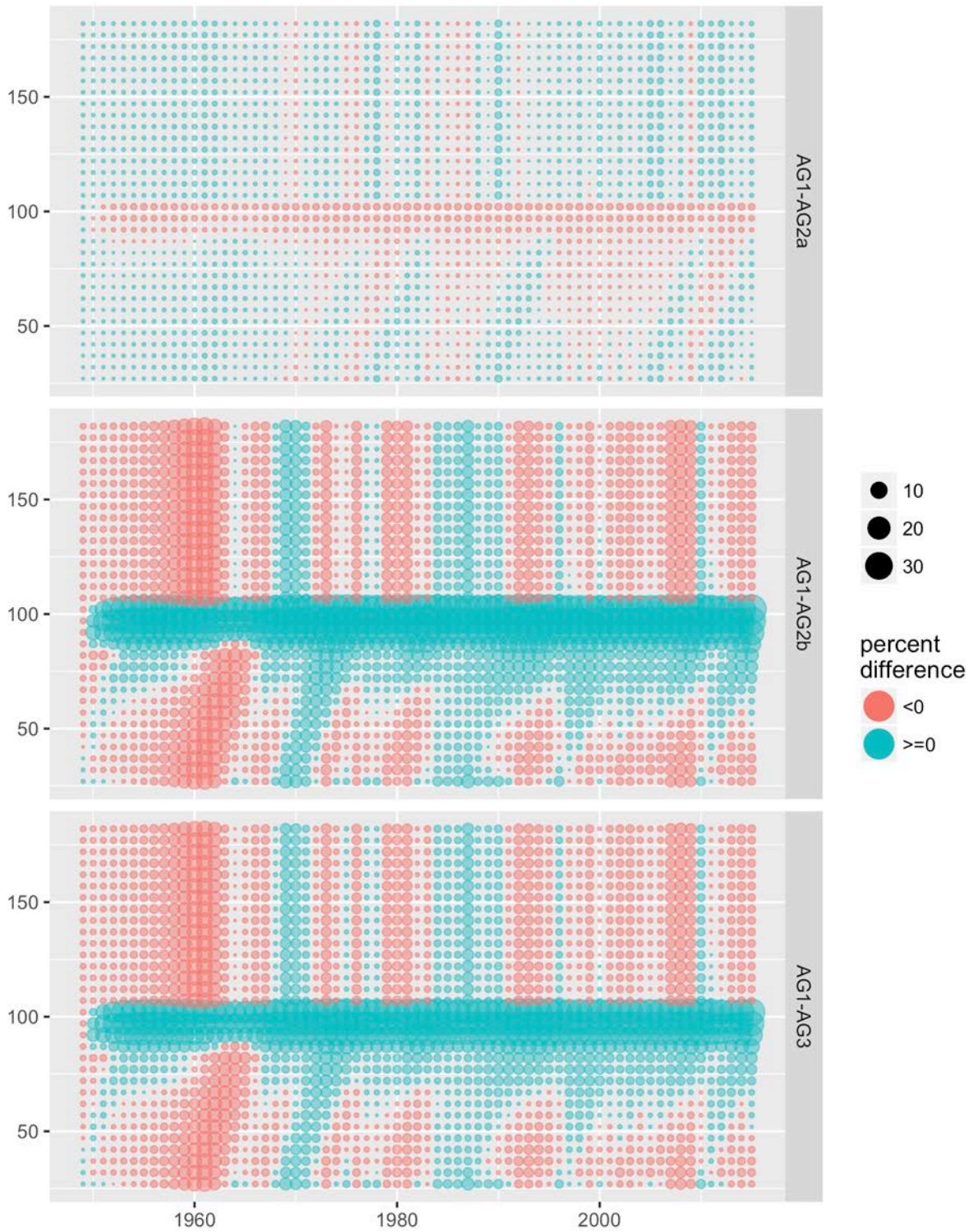

Figure 111. Differences for GTF fishery catch abundance for female immature new shell.

GTF fishery catch abundance for female mature new shell

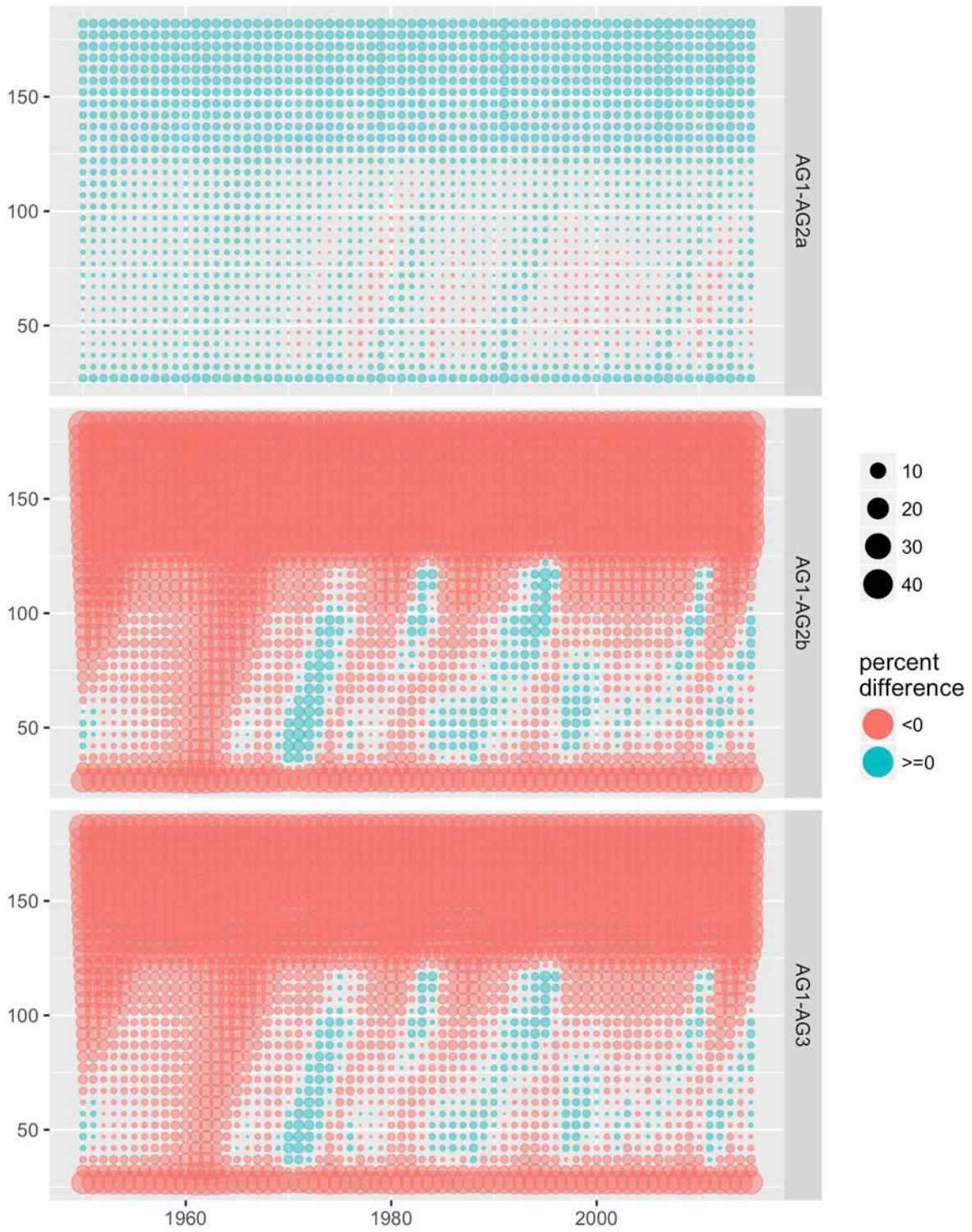

Figure 112. Differences for GTF fishery catch abundance for female mature new shell.

GTF fishery catch abundance for female mature old shell

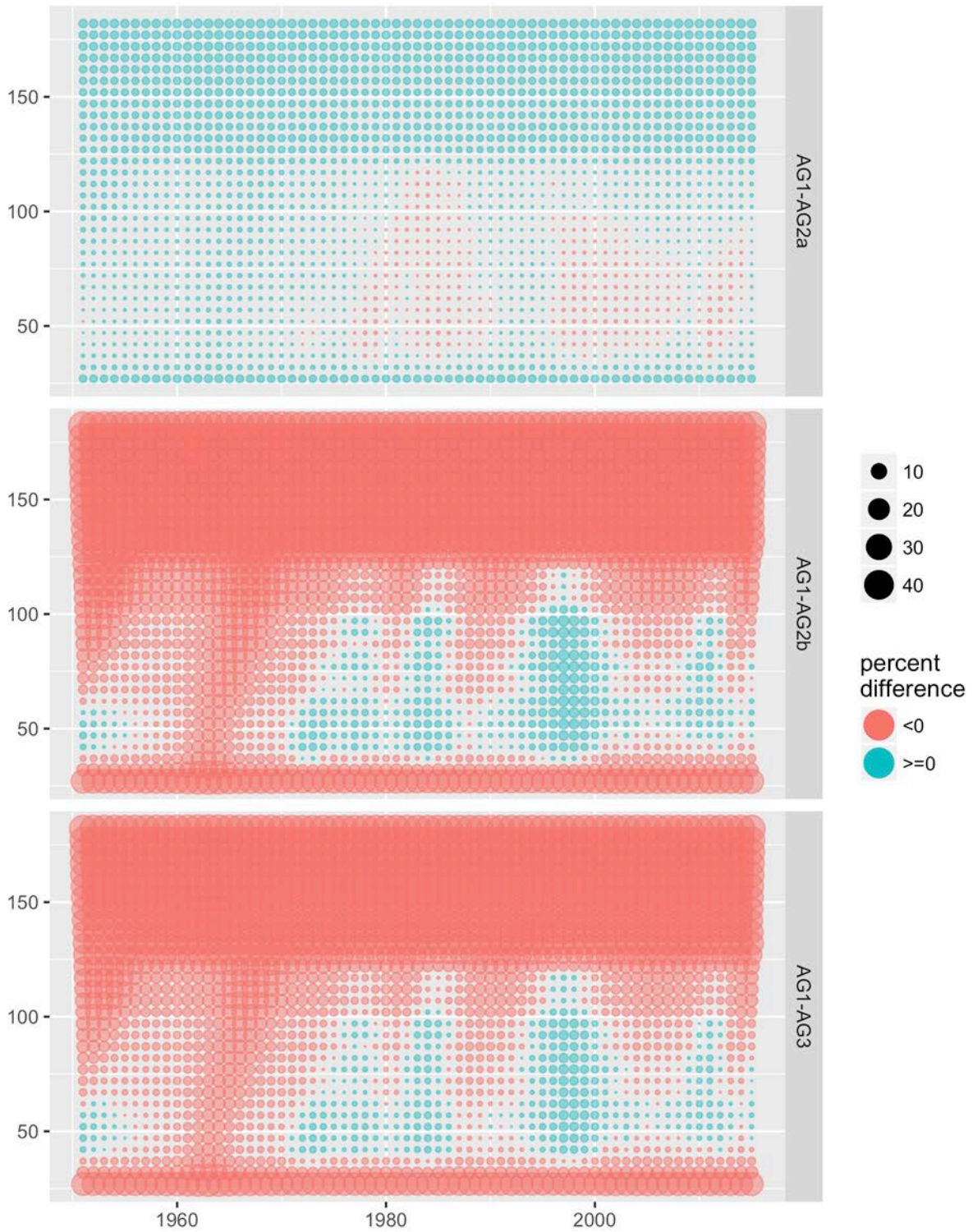

Figure 113. Differences for GTF fishery catch abundance for female mature old shell.

GTF fishery catch abundance for male immature new shell

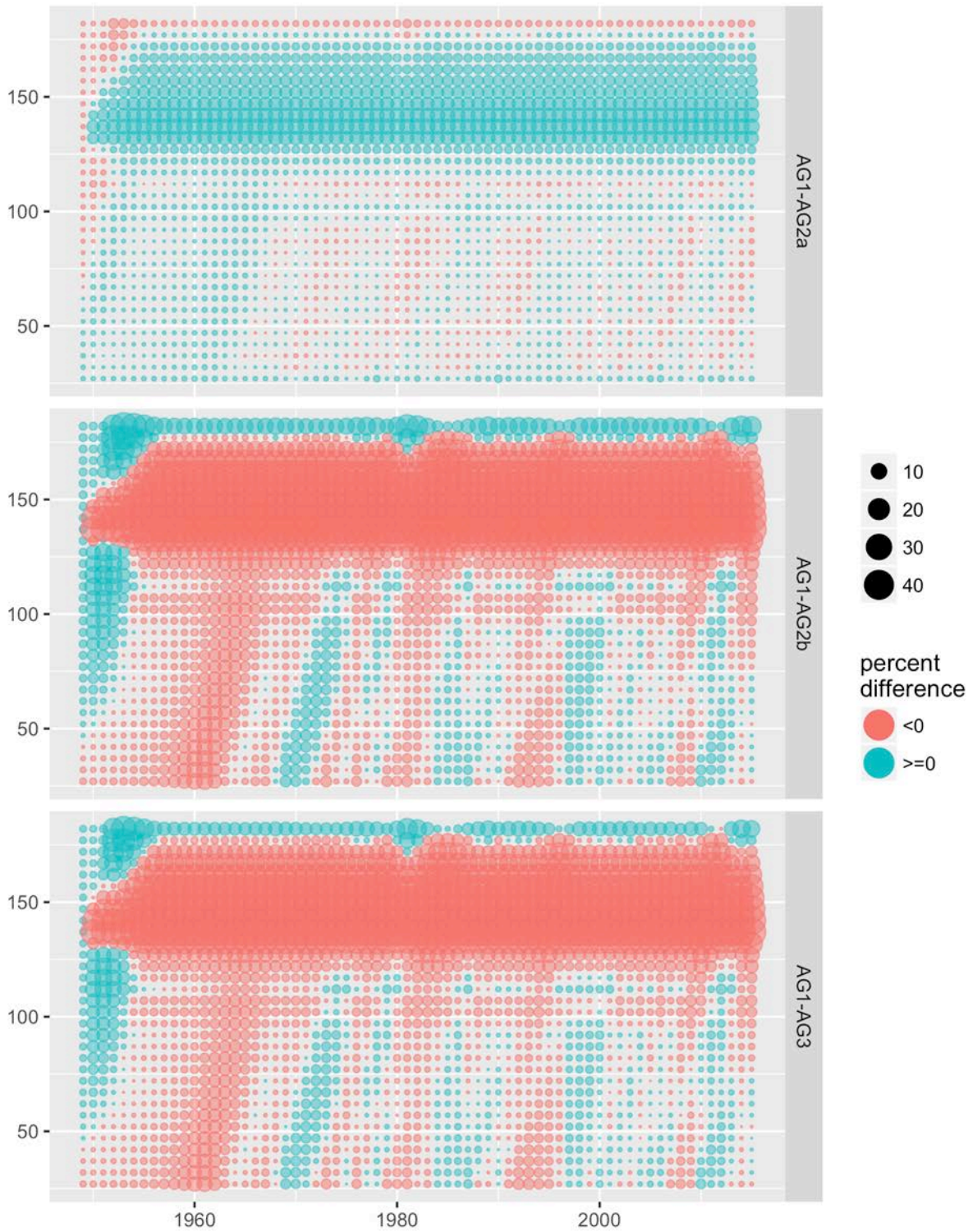

Figure 114. Differences for GTF fishery catch abundance for male immature new shell.

GTF fishery catch abundance for male mature new shell

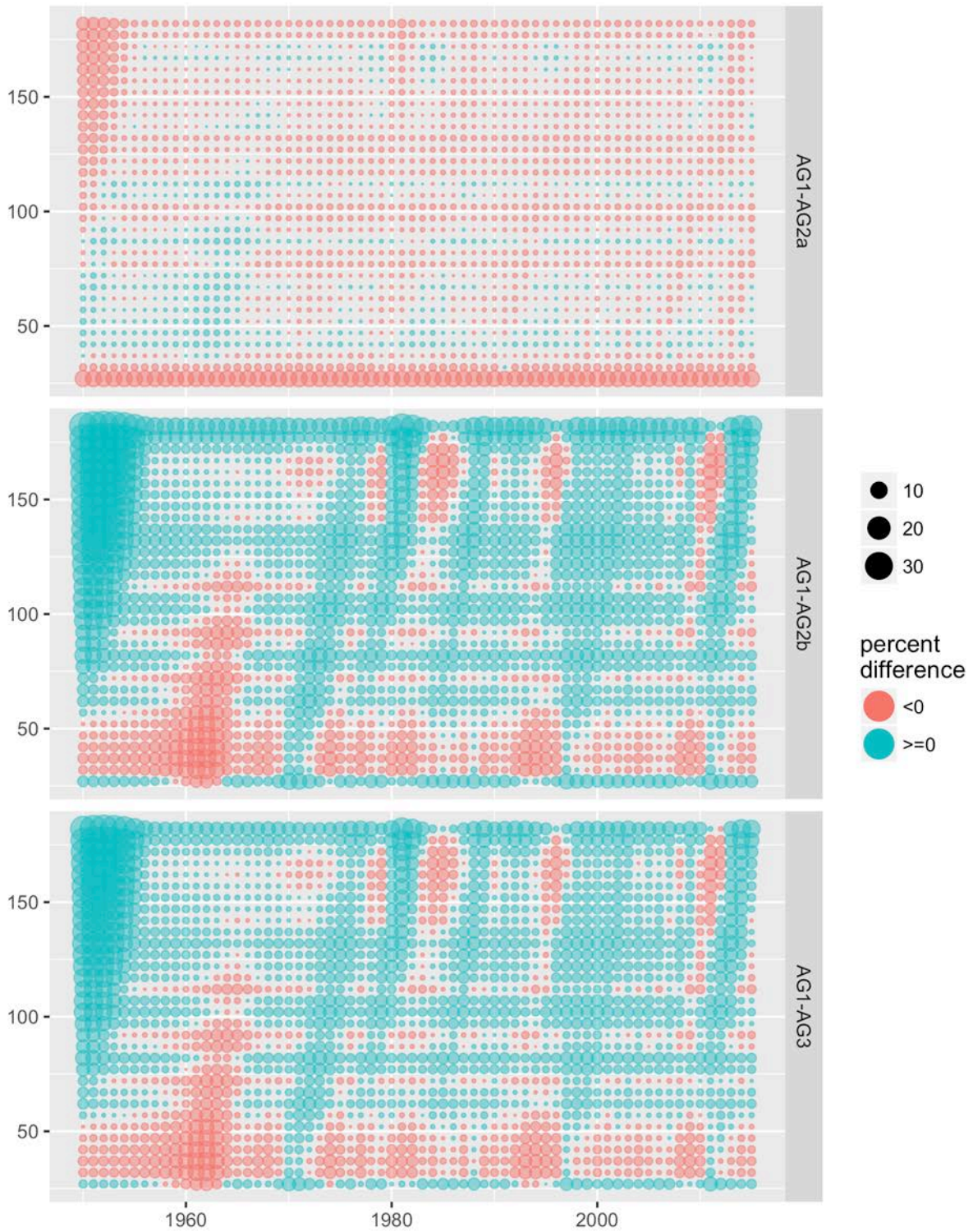

Figure 115. Differences for GTF fishery catch abundance for male mature new shell.

GTF fishery catch abundance
for male mature old shell

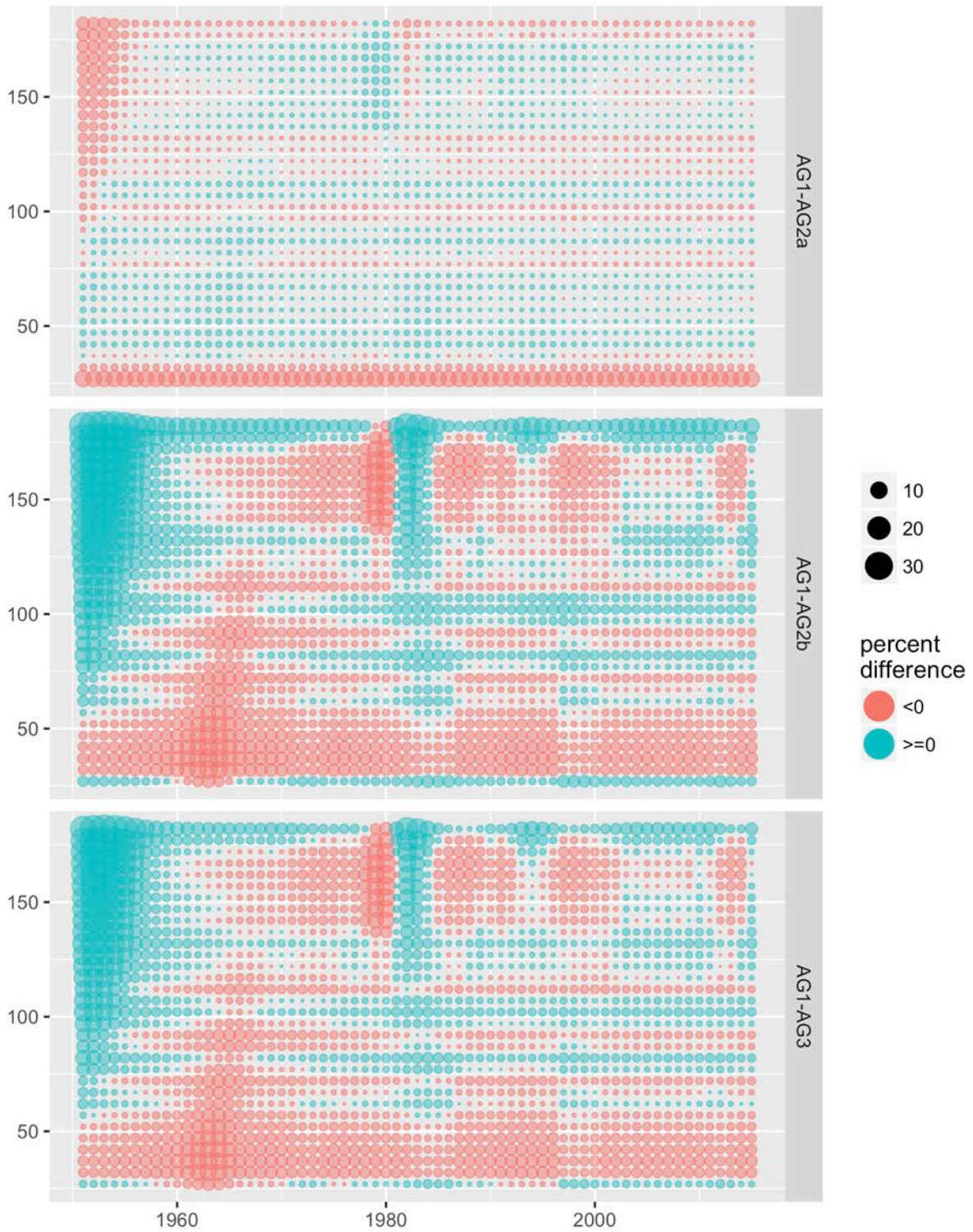

Figure 116. Differences for GTF fishery catch abundance for male mature old shell.

GTF fishery catch abundance for female immature new shell

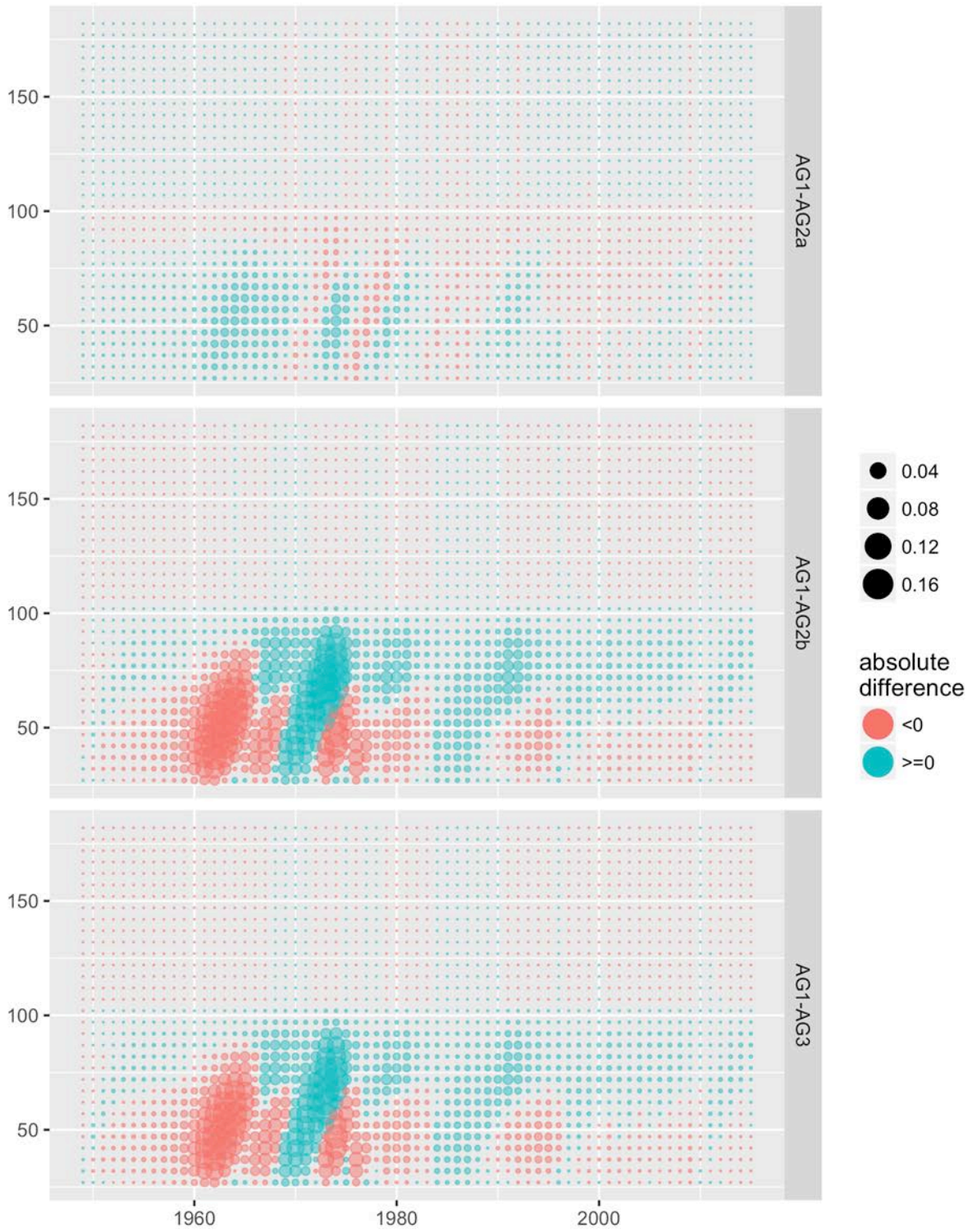

Figure 117. Differences for GTF fishery catch abundance for female immature new shell.

GTF fishery catch abundance for female mature new shell

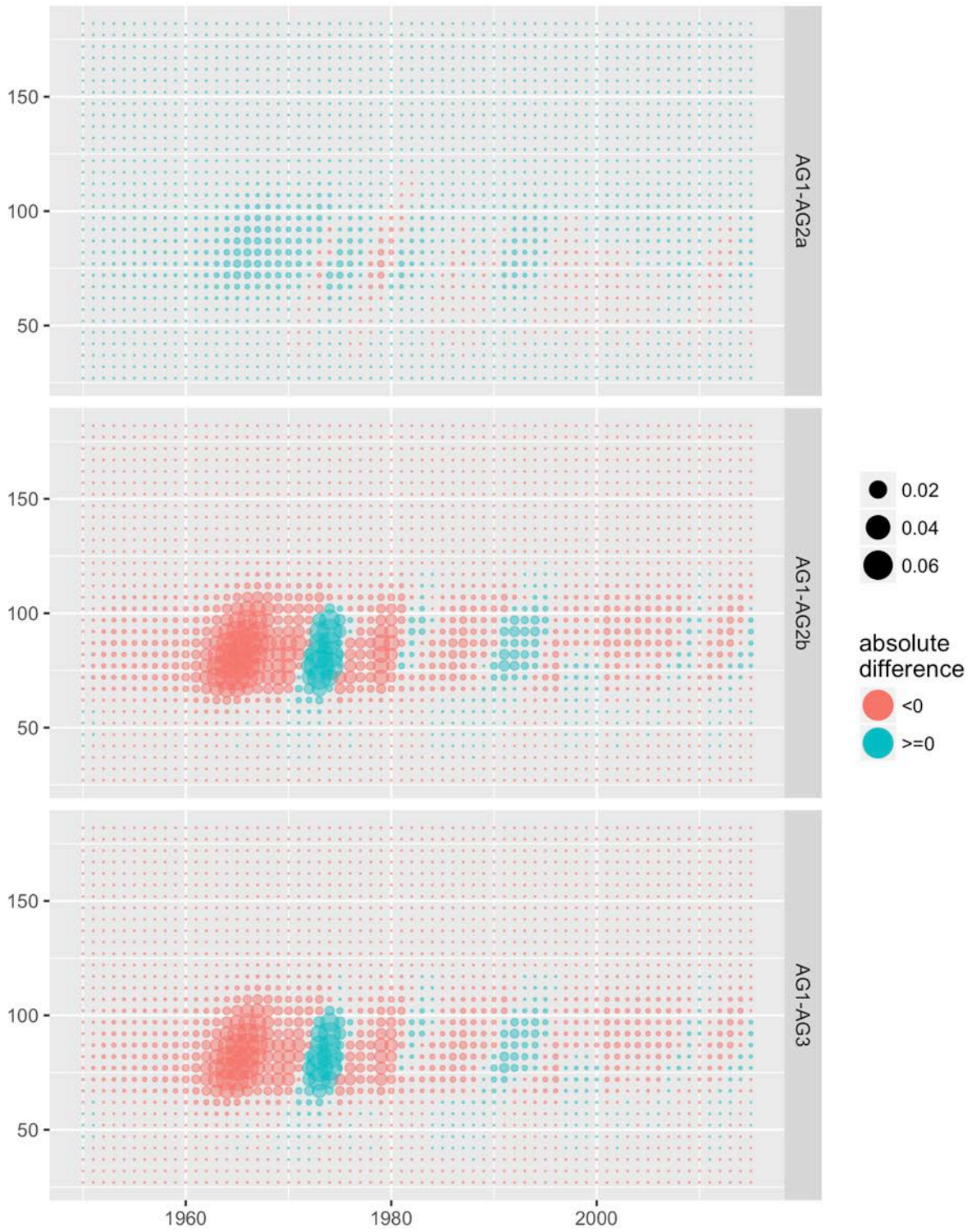

Figure 118. Differences for GTF fishery catch abundance for female mature new shell.

GTF fishery catch abundance for female mature old shell

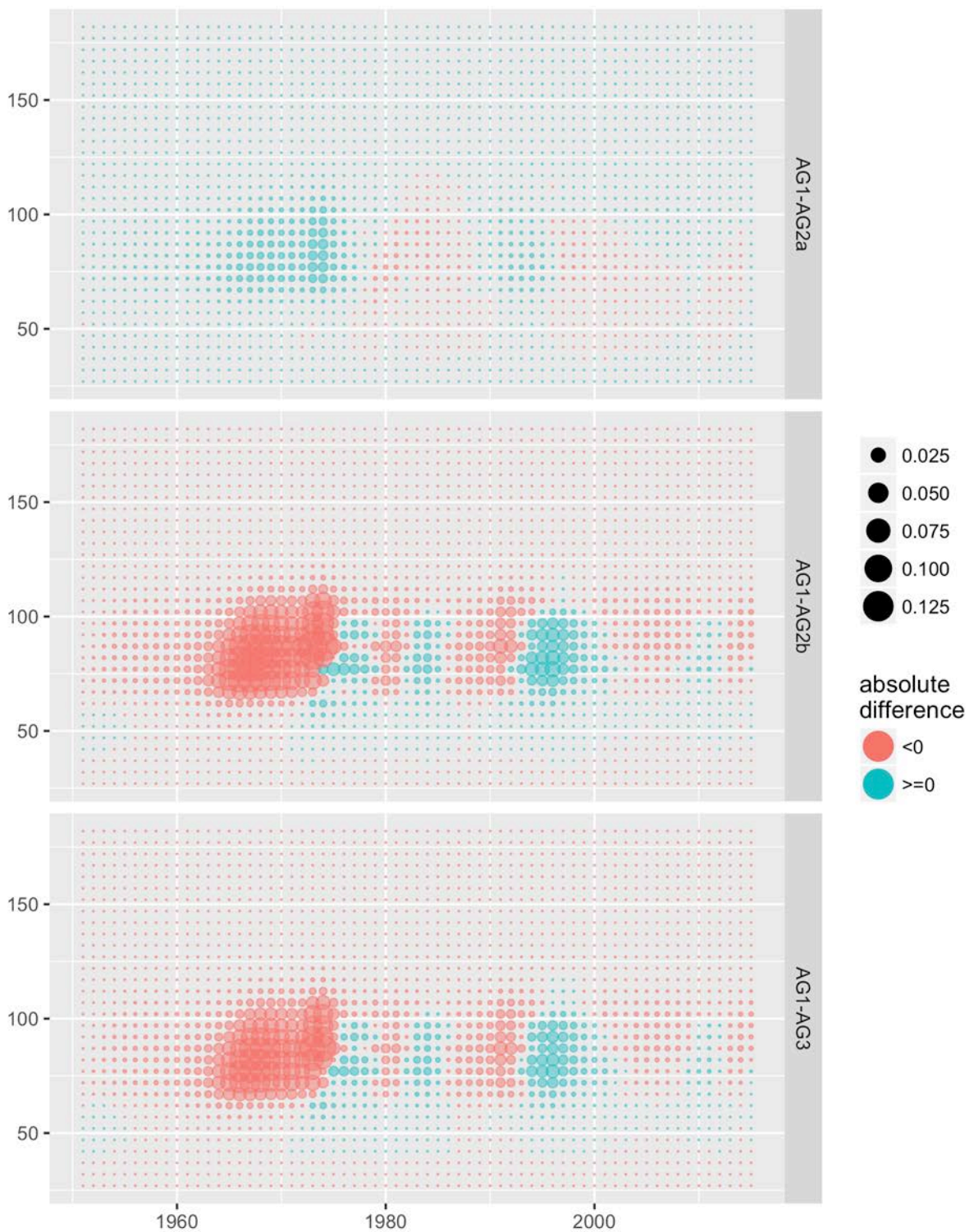

Figure 119. Differences for GTF fishery catch abundance for female mature old shell.

GTF fishery catch abundance for male immature new shell

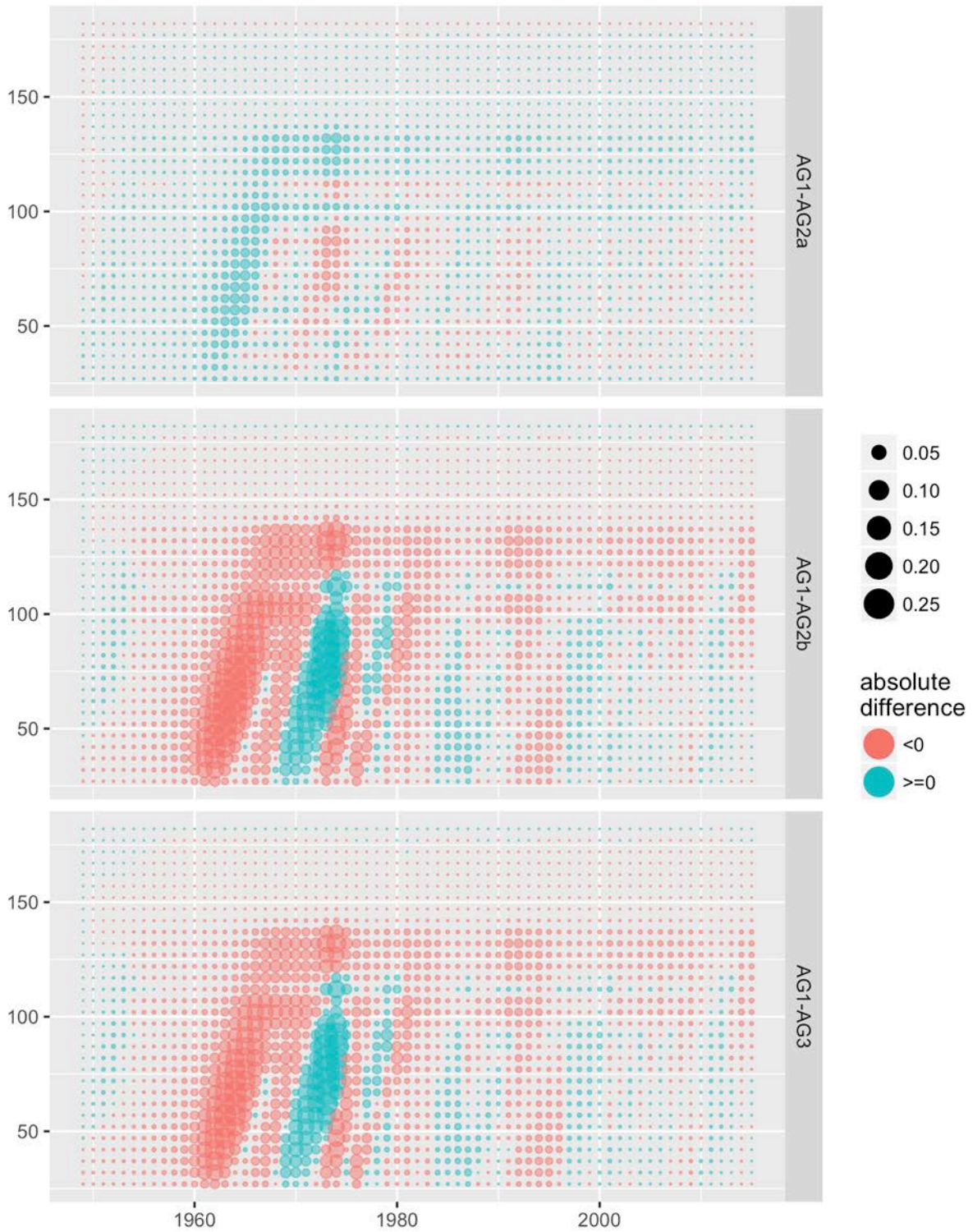

Figure 120. Differences for GTF fishery catch abundance for male immature new shell.

GTF fishery catch abundance for male mature new shell

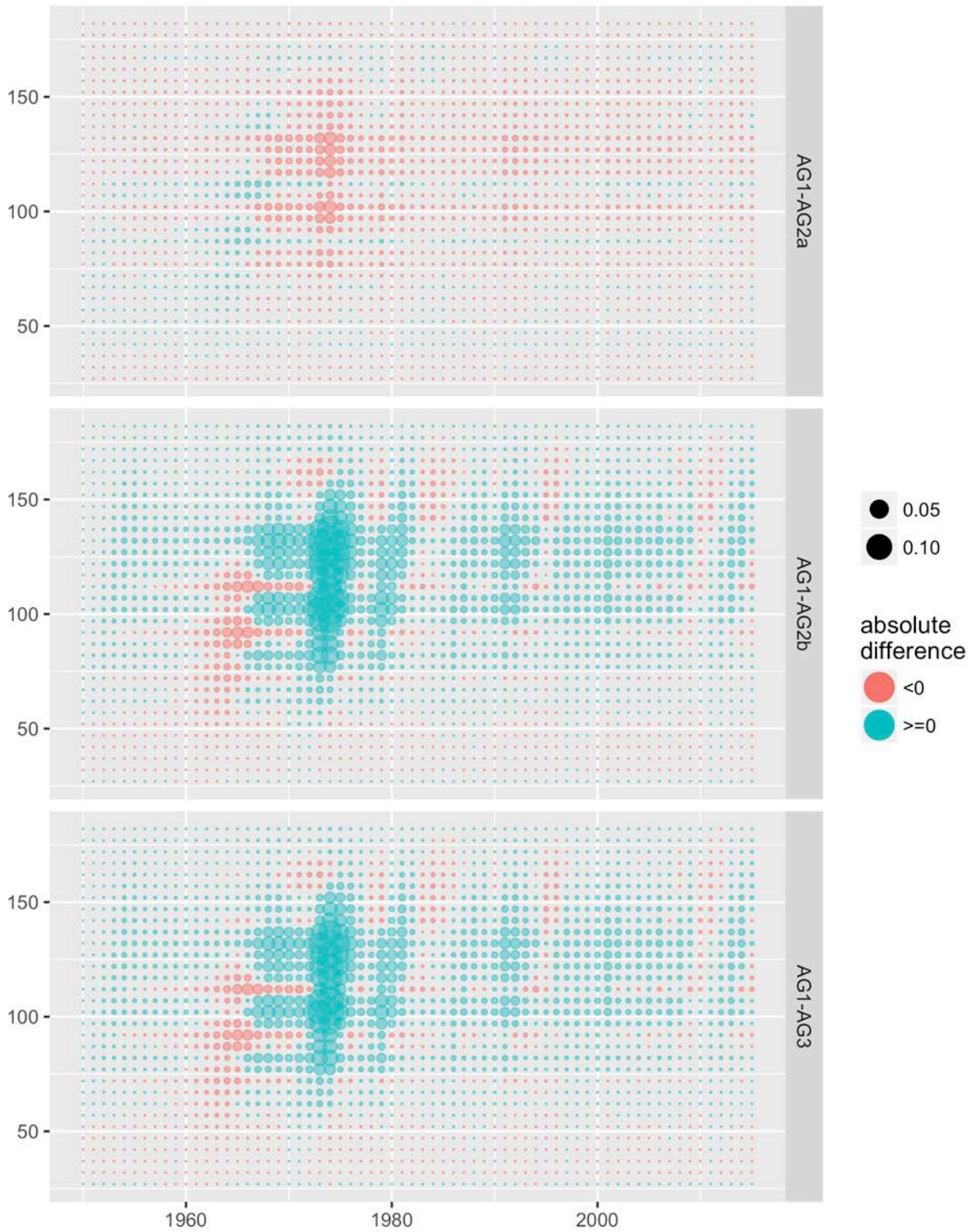

Figure 121. Differences for GTF fishery catch abundance for male mature new shell.

GTF fishery catch abundance
for male mature old shell

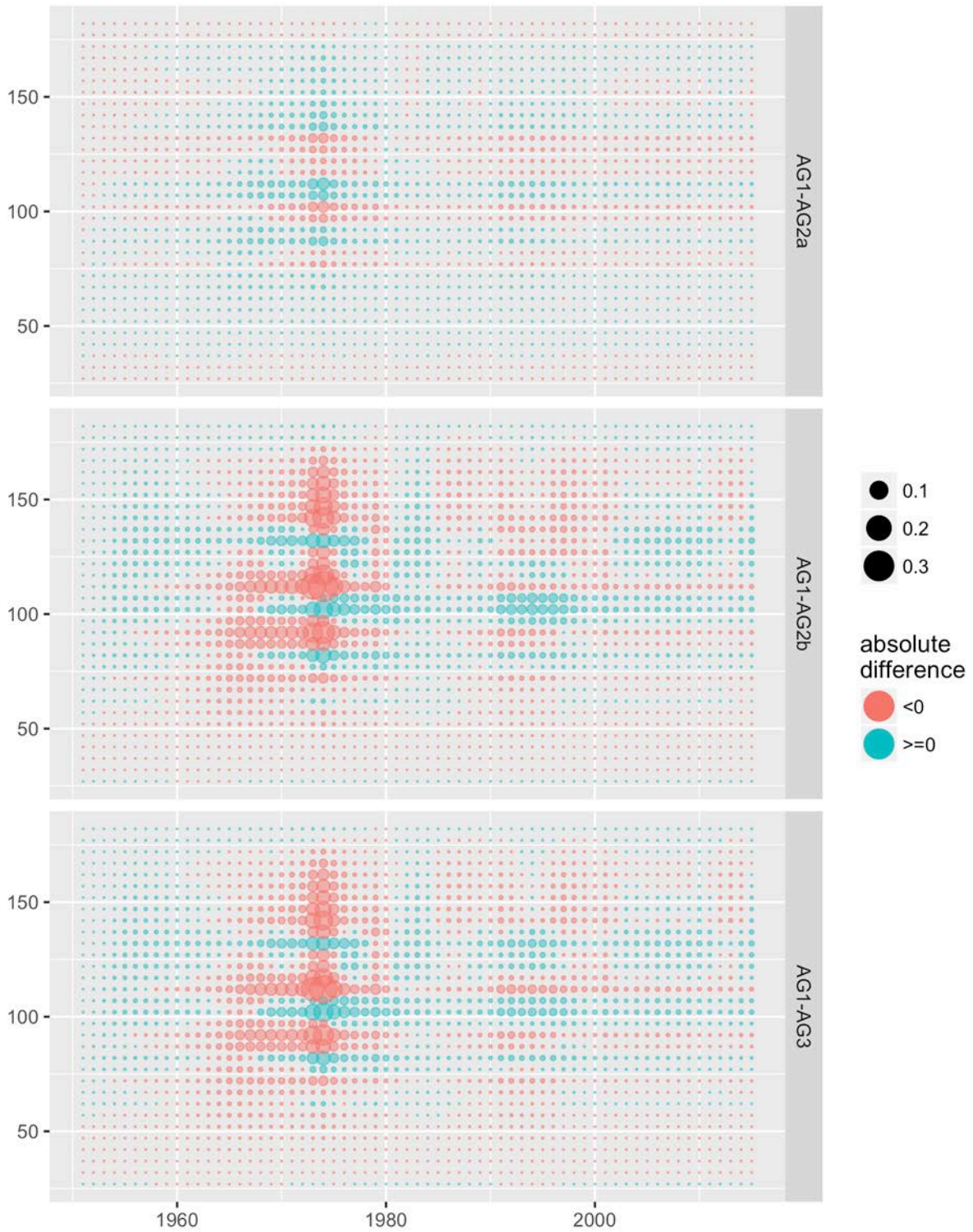

Figure 122. Differences for GTF fishery catch abundance for male mature old shell.

RKF fishery catch abundance
for female immature new shell

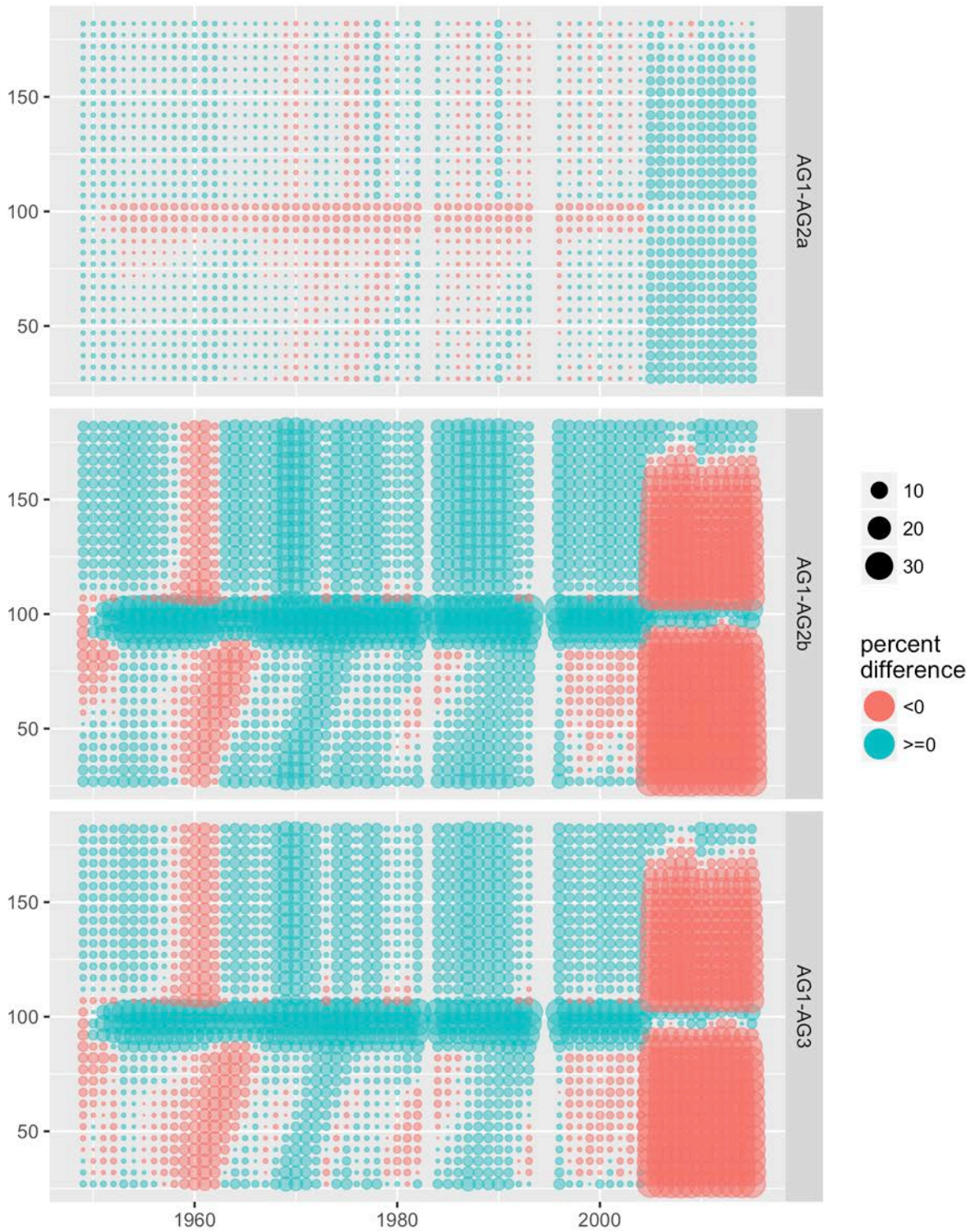

Figure 123. Differences for RKF fishery catch abundance for female immature new shell.

RKF fishery catch abundance
for female mature new shell

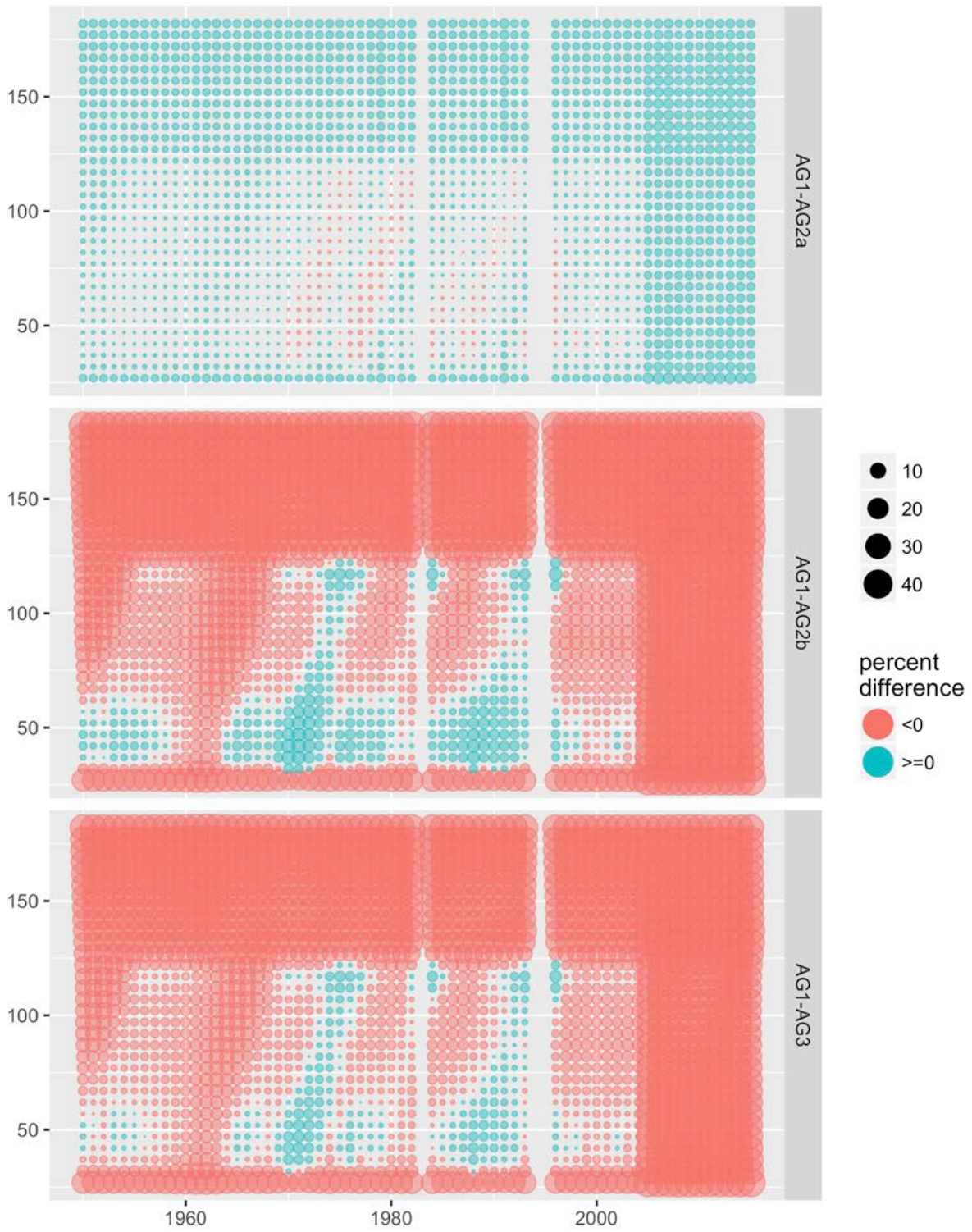

Figure 124. Differences for RKF fishery catch abundance for female mature new shell.

RKF fishery catch abundance
for female mature old shell

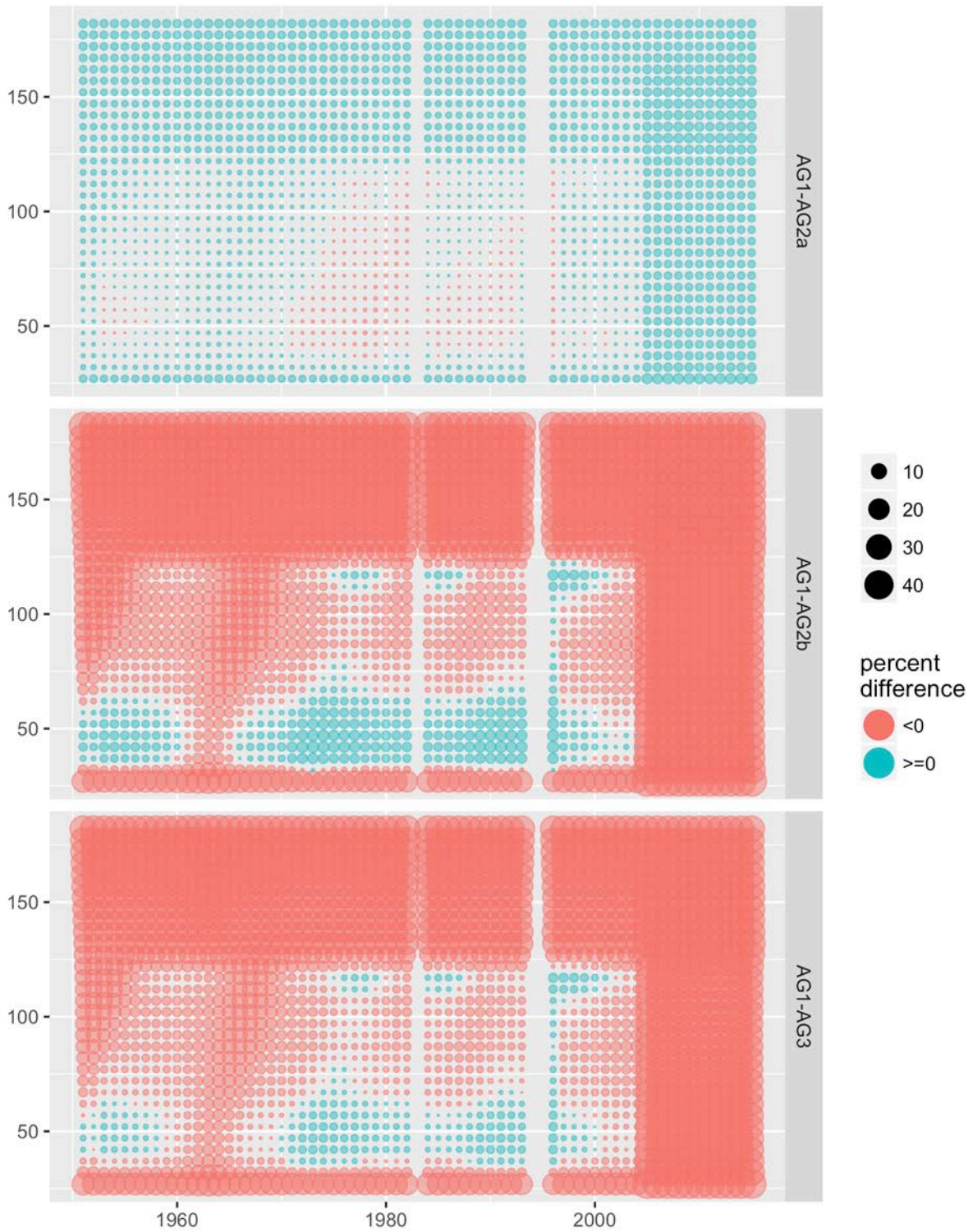

Figure 125. Differences for RKF fishery catch abundance for female mature old shell.

RKF fishery catch abundance
for male immature new shell

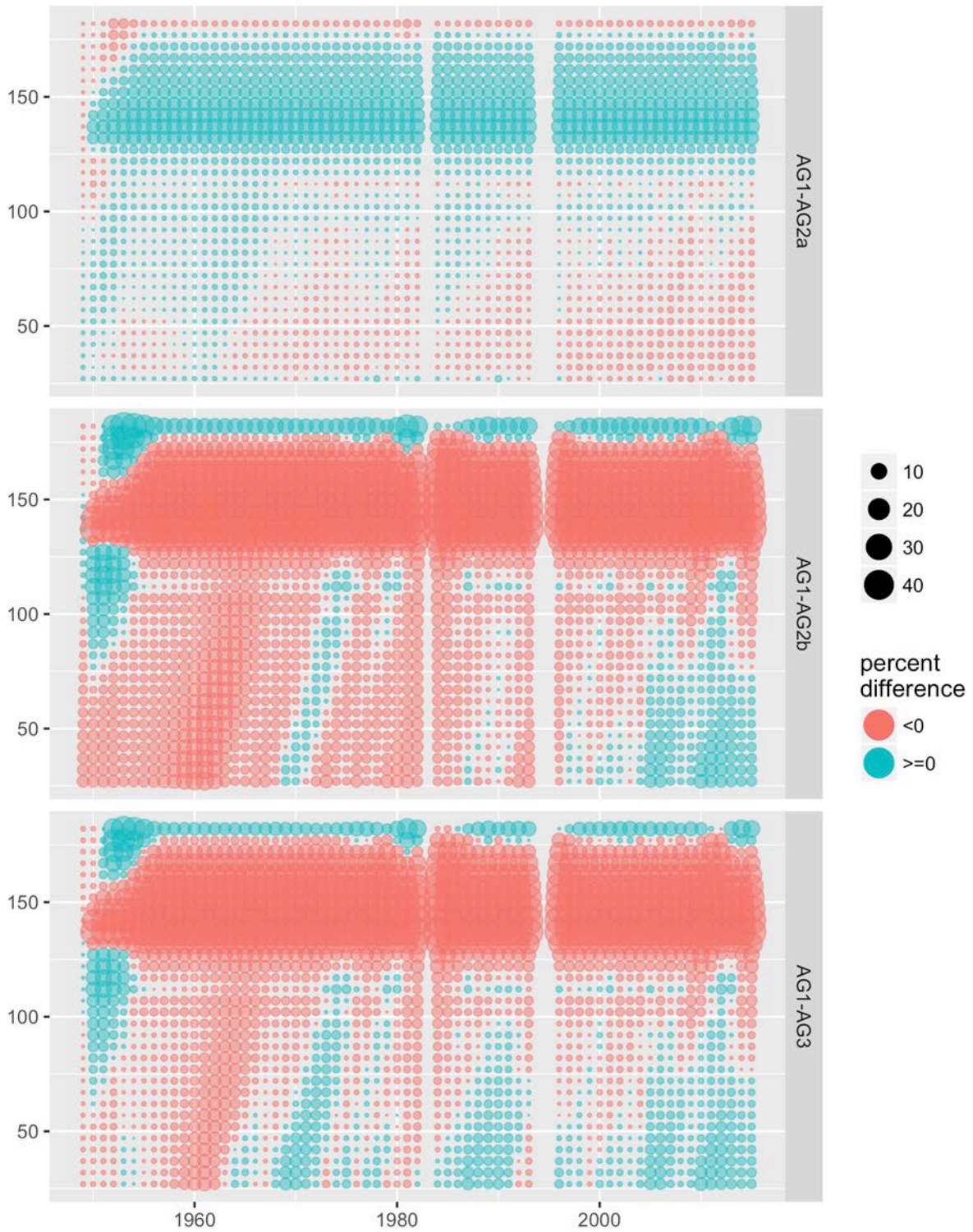

Figure 126. Differences for RKF fishery catch abundance for male immature new shell.

RKF fishery catch abundance
for male mature new shell

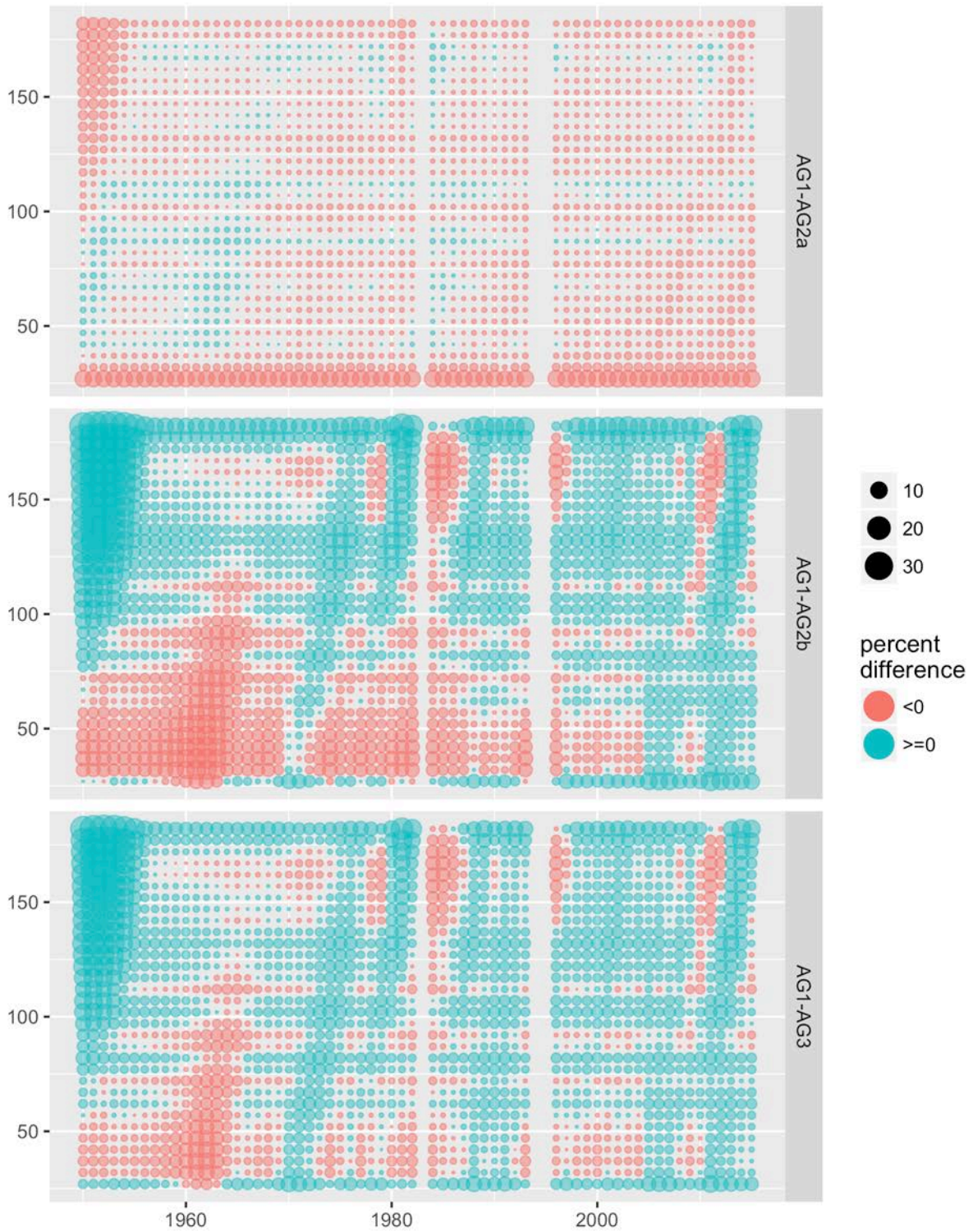

Figure 127. Differences for RKF fishery catch abundance for male mature new shell.

RKF fishery catch abundance
for male mature old shell

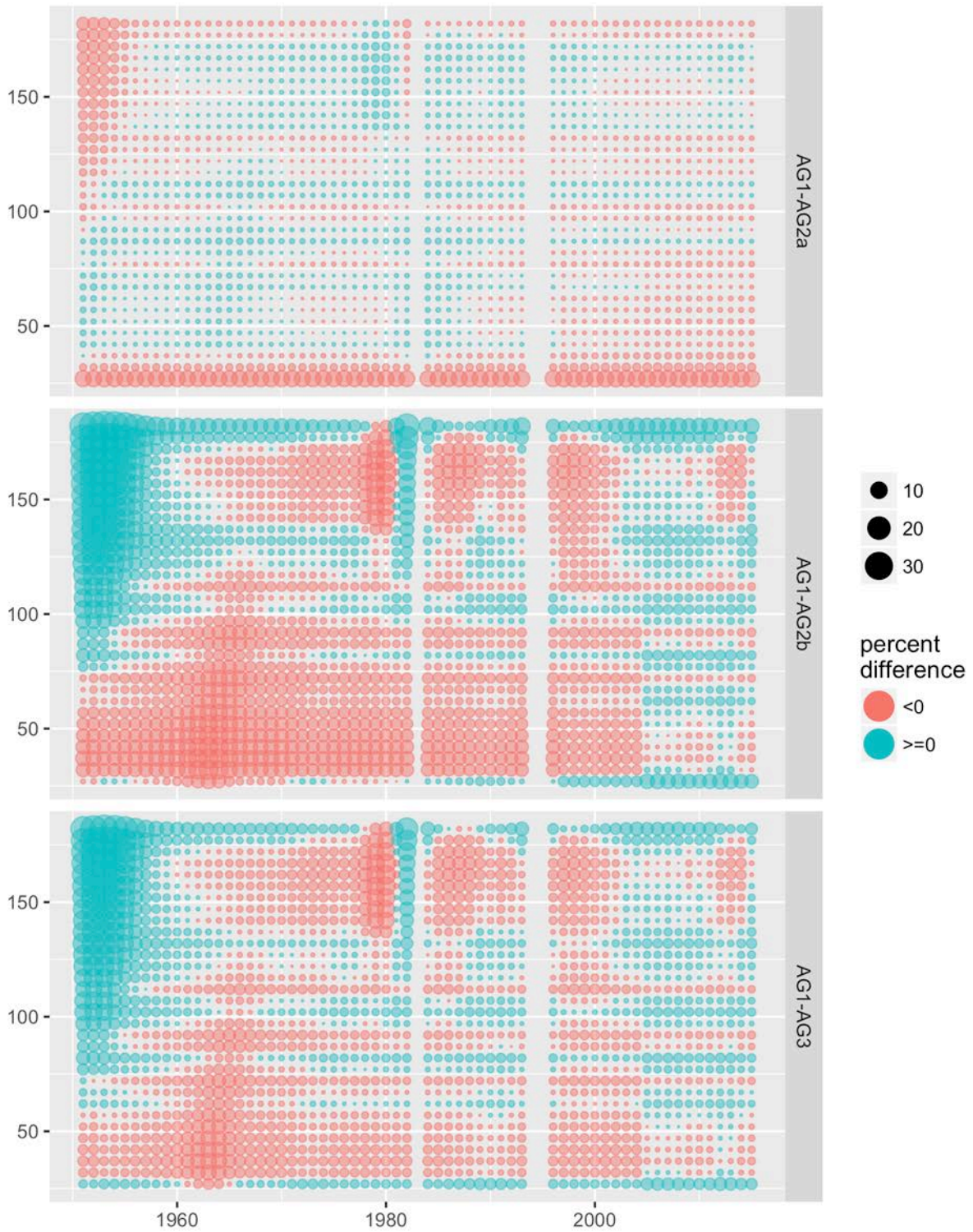

Figure 128. Differences for RKF fishery catch abundance for male mature old shell.

RKF fishery catch abundance for female immature new shell

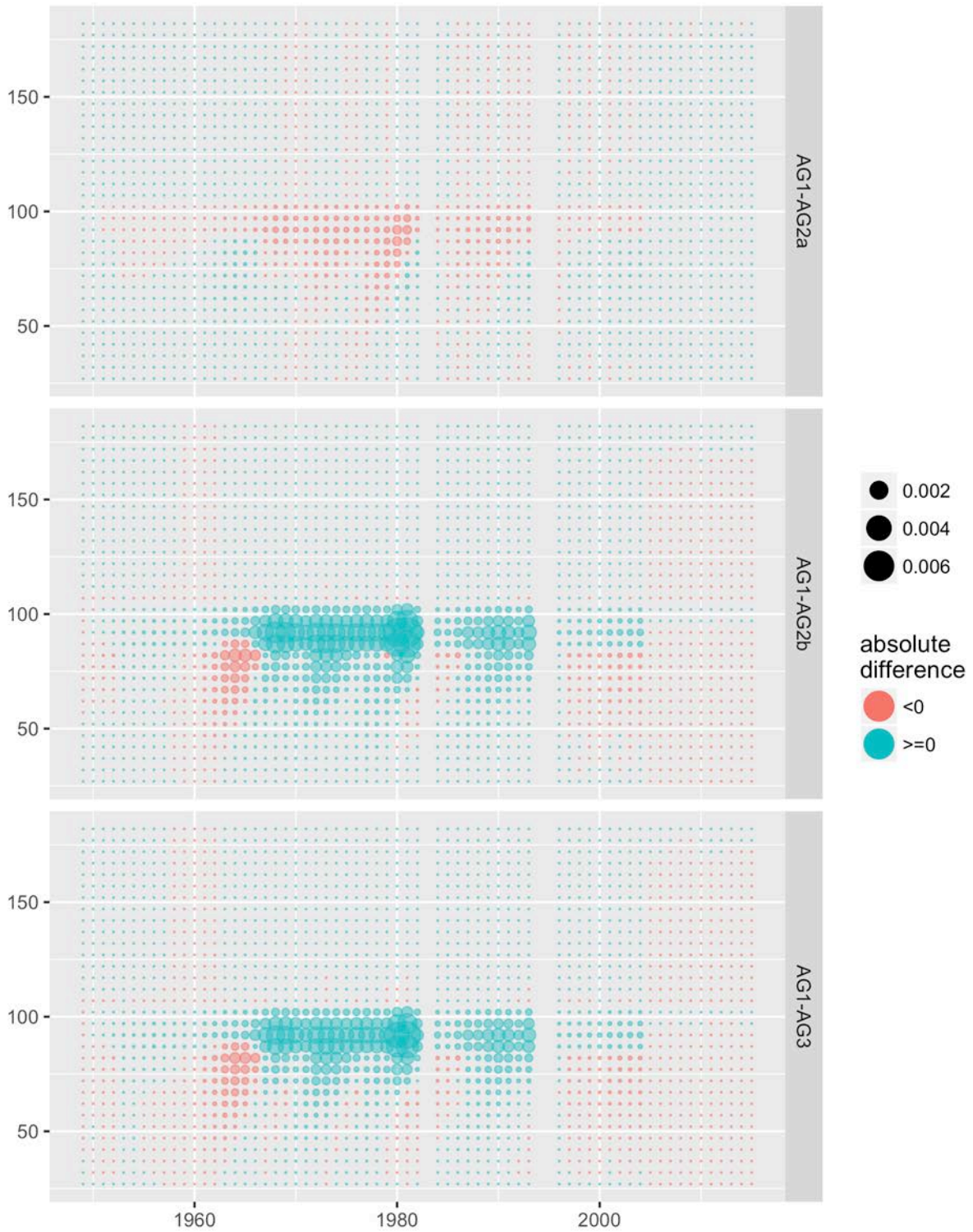

Figure 129. Differences for RKF fishery catch abundance for female immature new shell.

RKF fishery catch abundance for female mature new shell

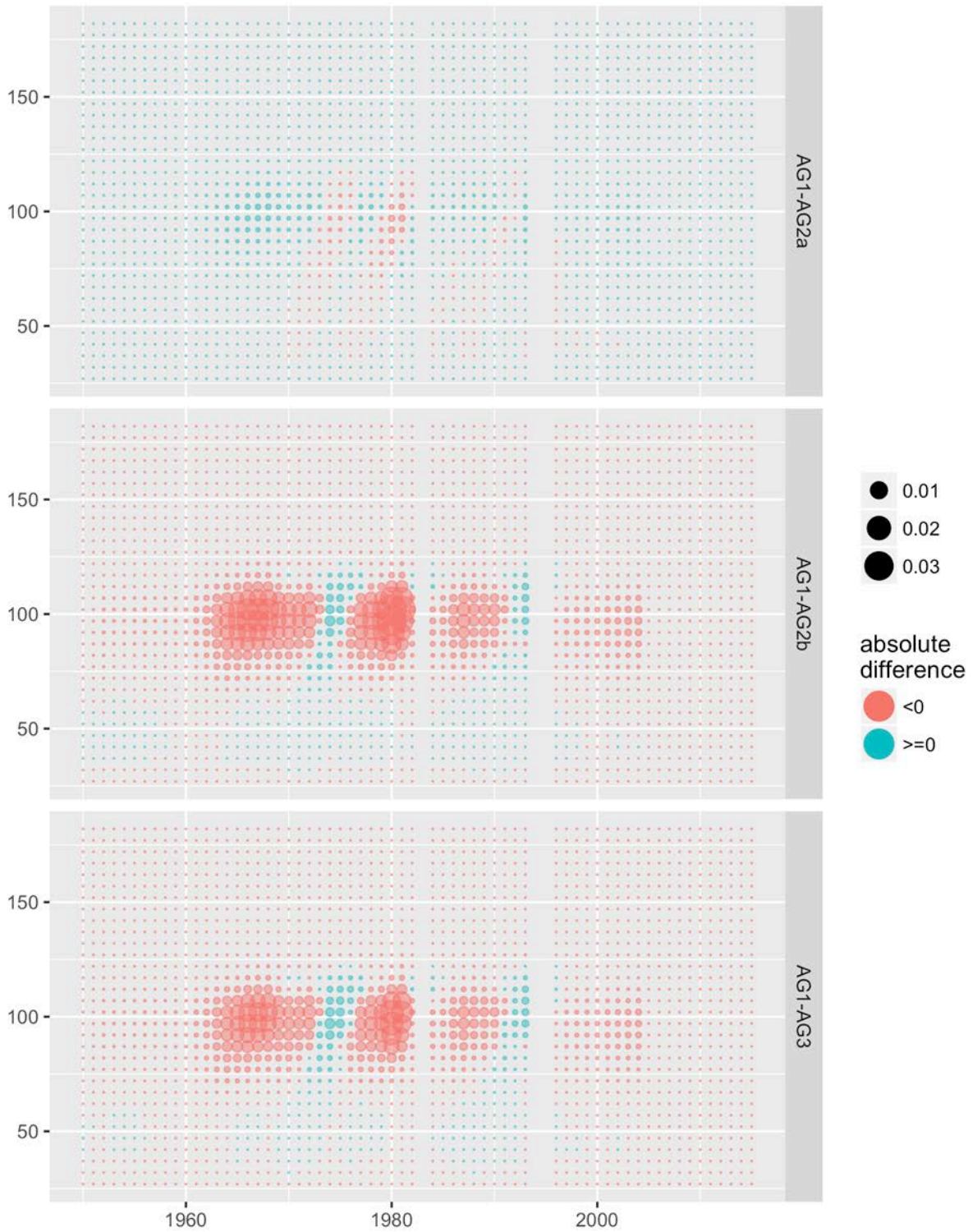

Figure 130. Differences for RKF fishery catch abundance for female mature new shell.

RKF fishery catch abundance
for female mature old shell

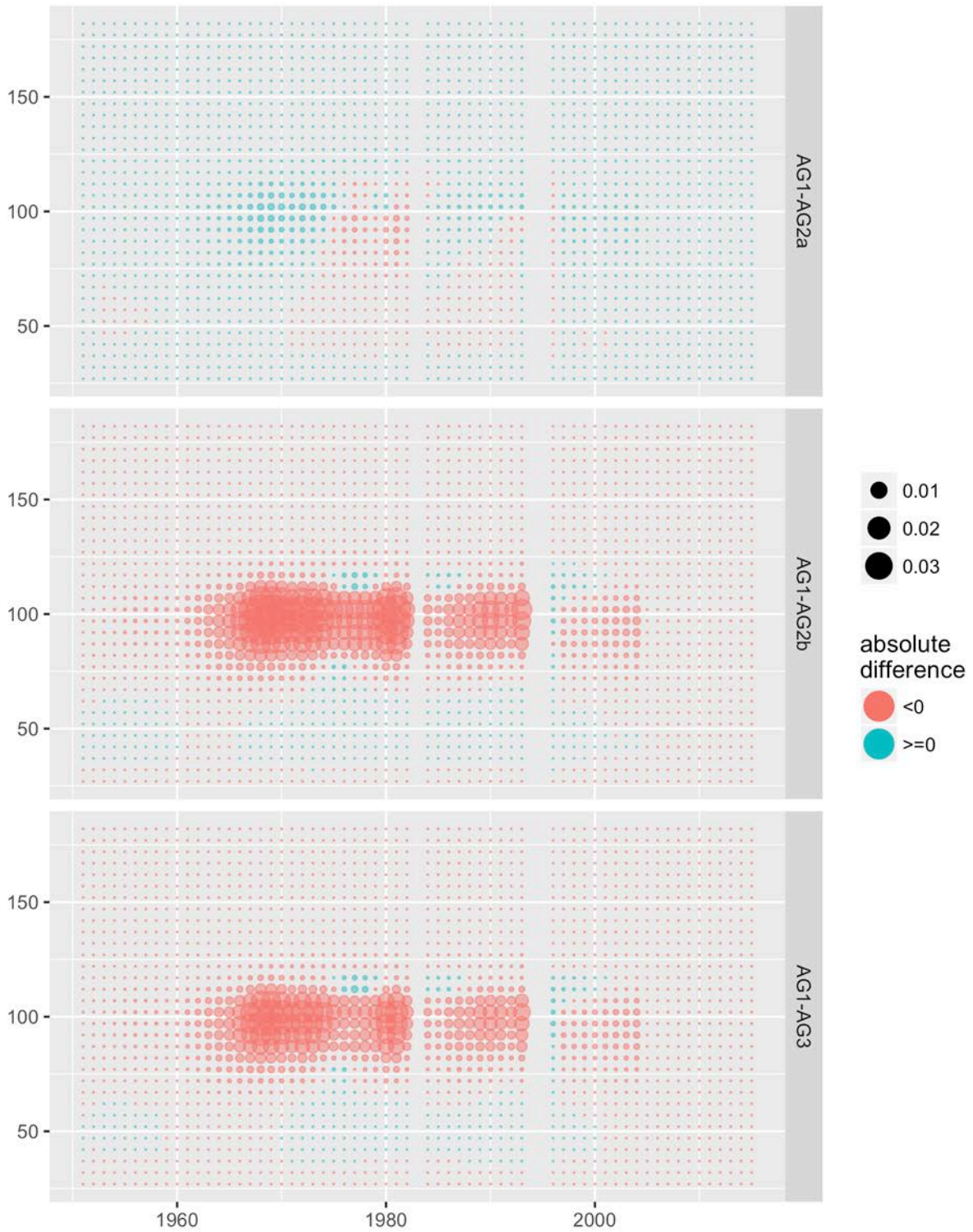

Figure 131. Differences for RKF fishery catch abundance for female mature old shell.

RKF fishery catch abundance for male immature new shell

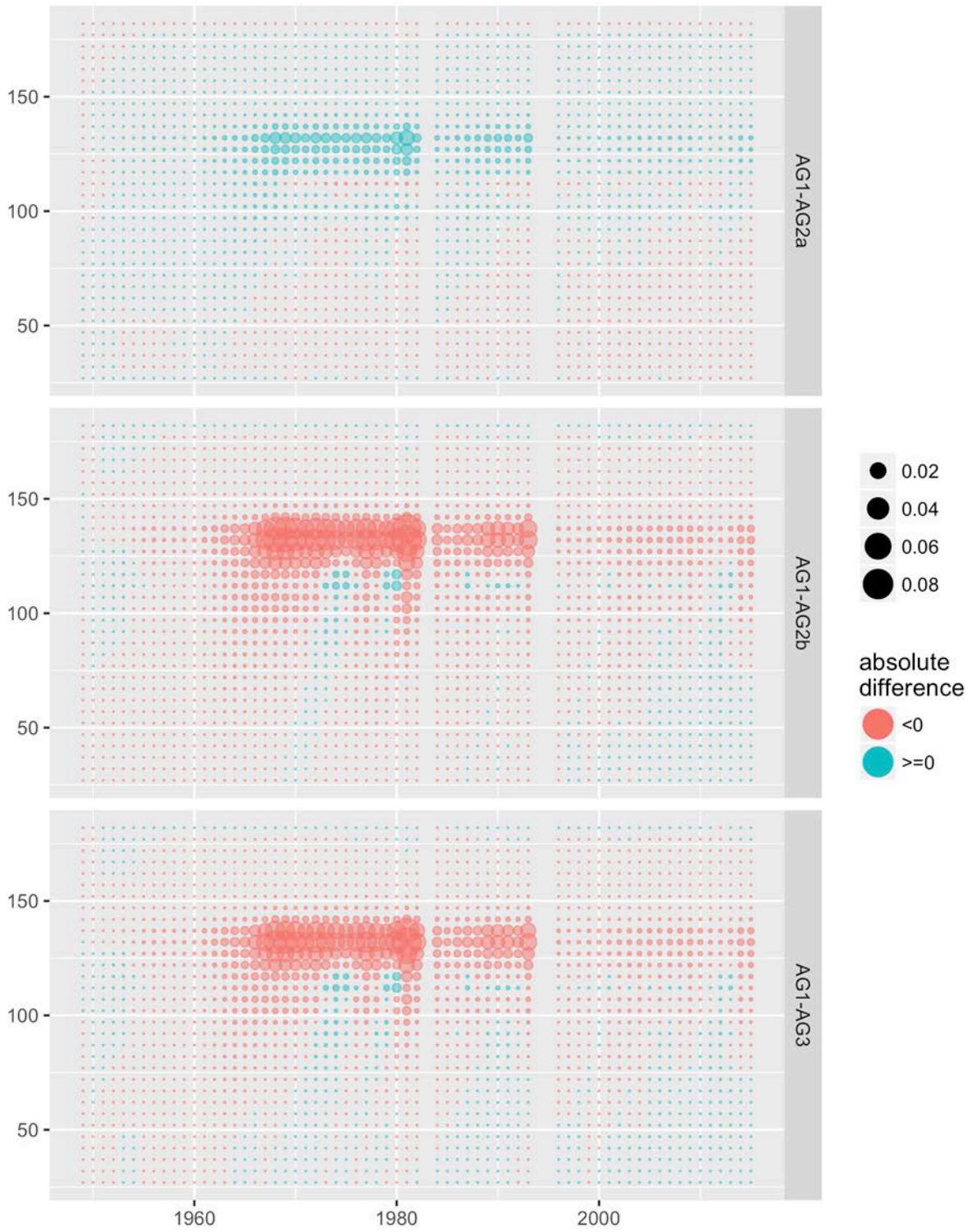

Figure 132. Differences for RKF fishery catch abundance for male immature new shell.

RKF fishery catch abundance for male mature new shell

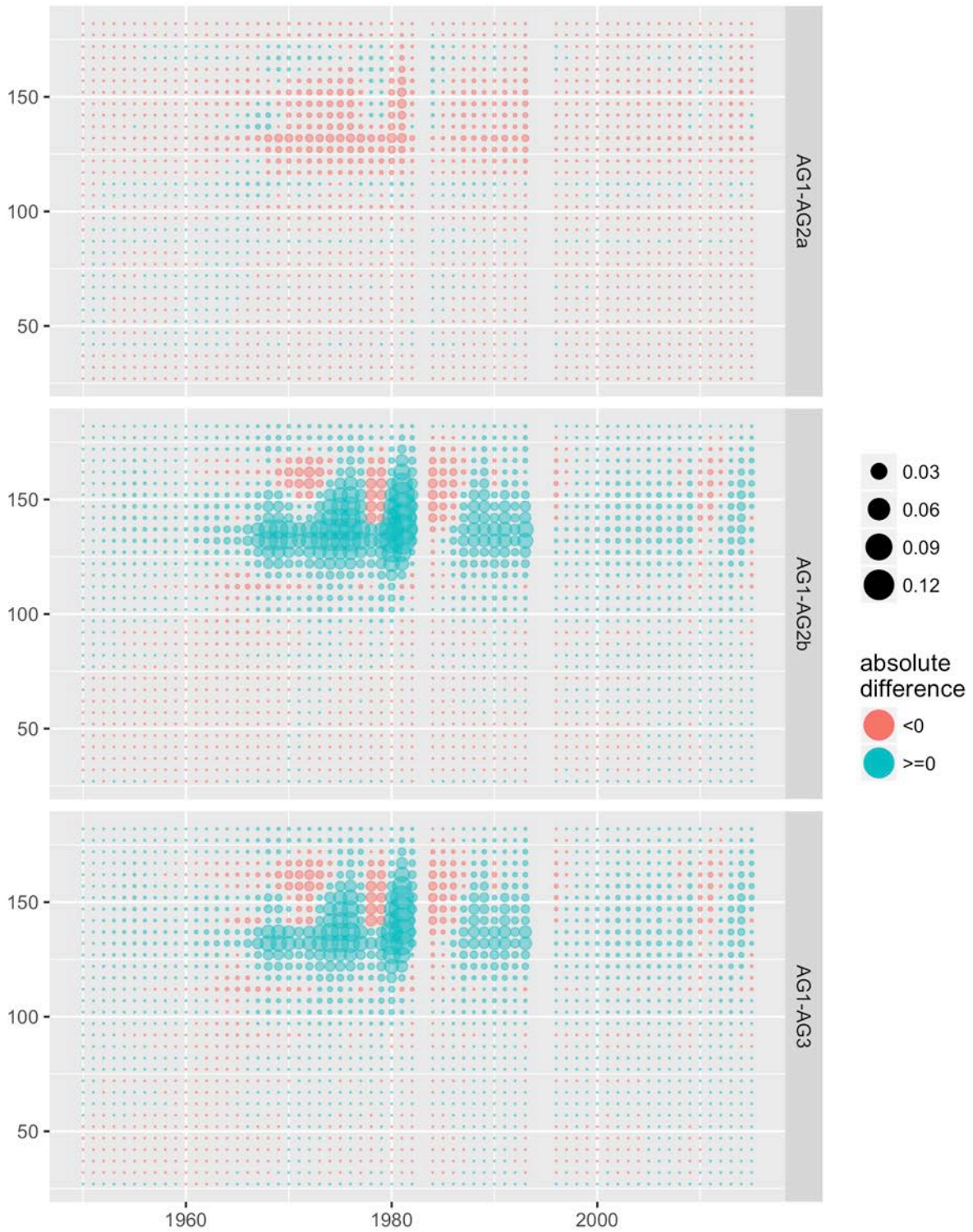

Figure 133. Differences for RKF fishery catch abundance for male mature new shell.

RKF fishery catch abundance
for male mature old shell

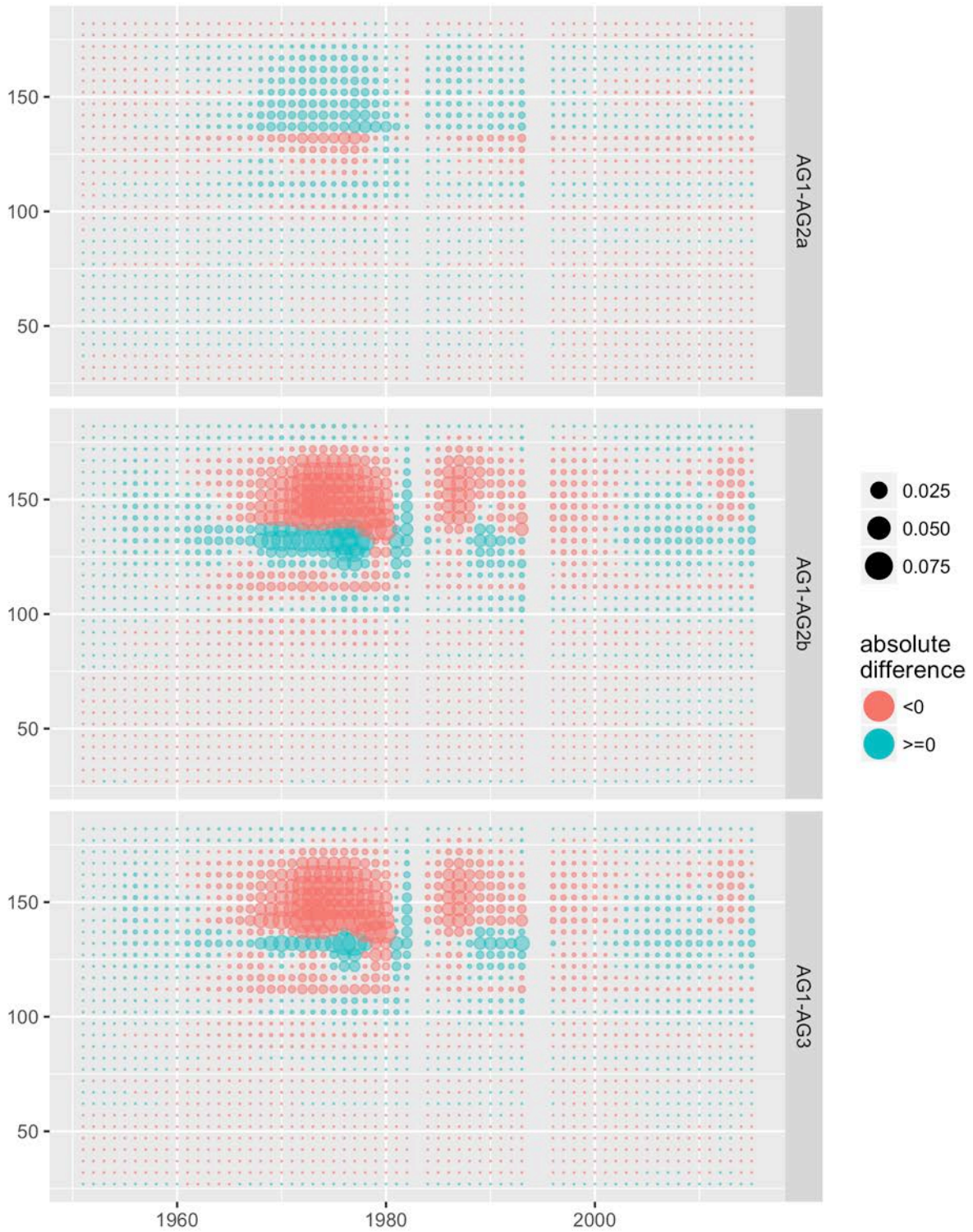

Figure 134. Differences for RKF fishery catch abundance for male mature old shell.

Total catch biomass

TCF: fishery total biomass

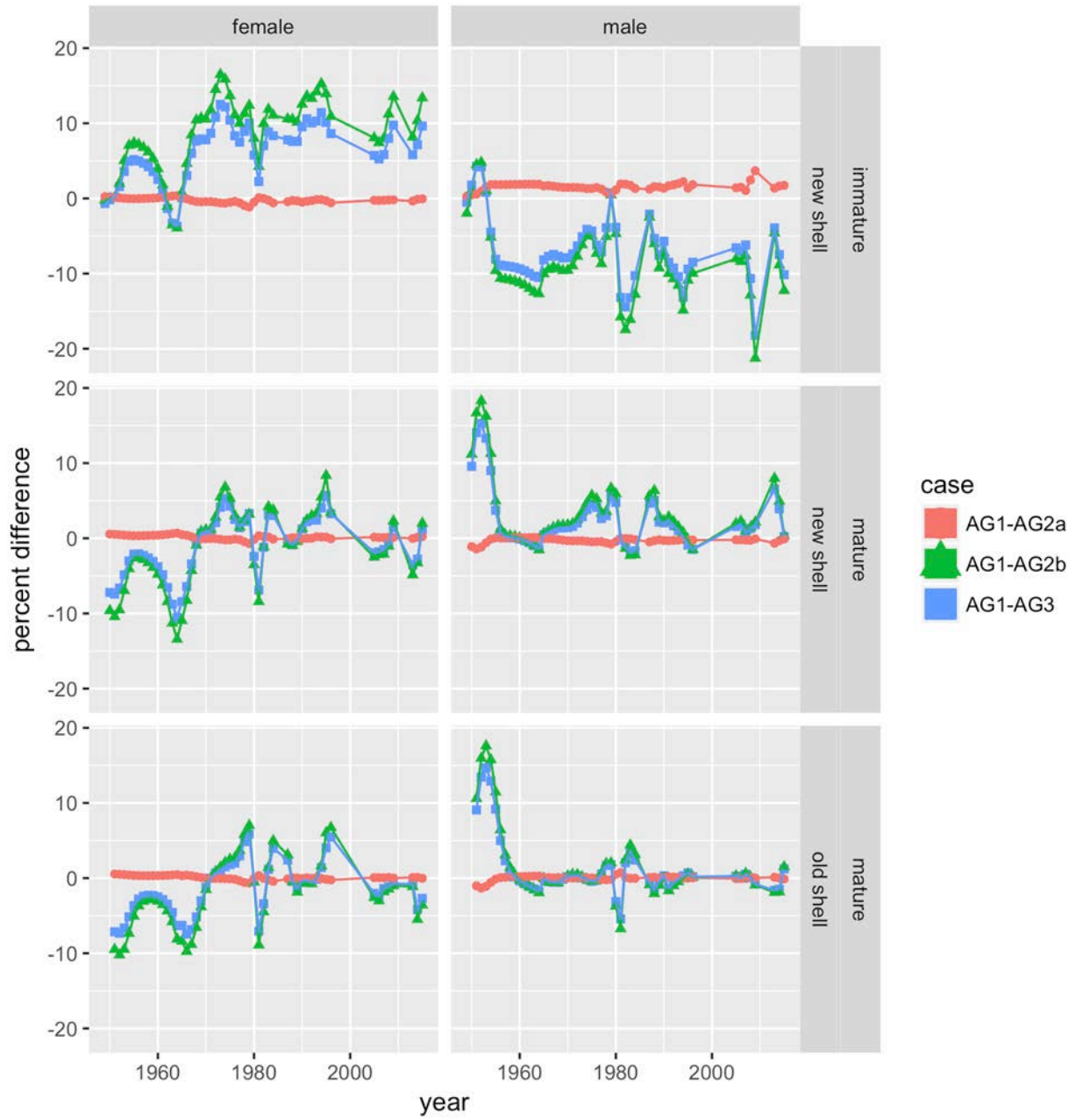

Figure 135. Differences for TCF: fishery total biomass.

TCF: fishery total biomass

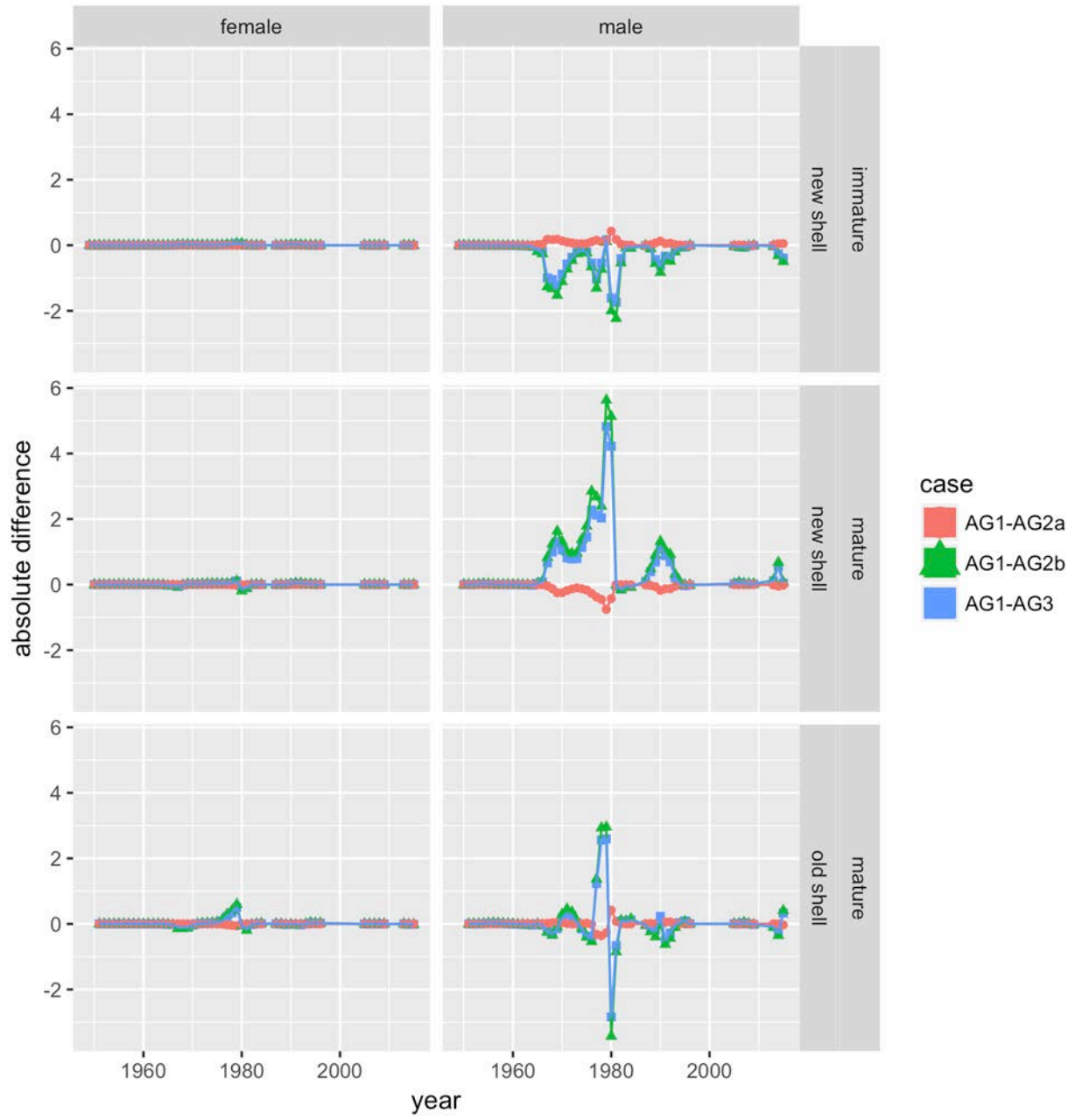

Figure 136. Differences for TCF: fishery total biomass.

SCF: fishery total biomass

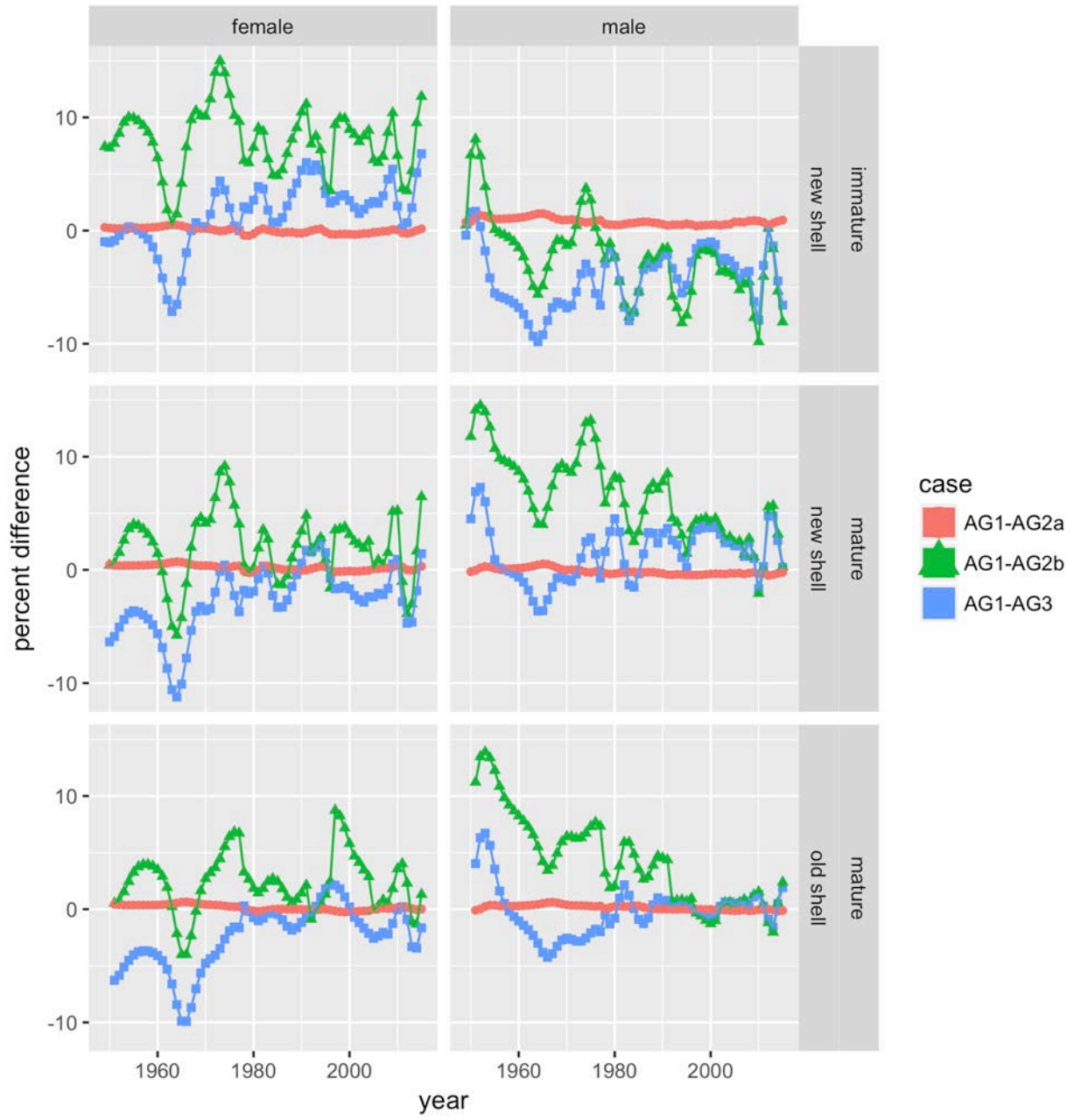

Figure 137. Differences for SCF: fishery total biomass.

SCF: fishery total biomass

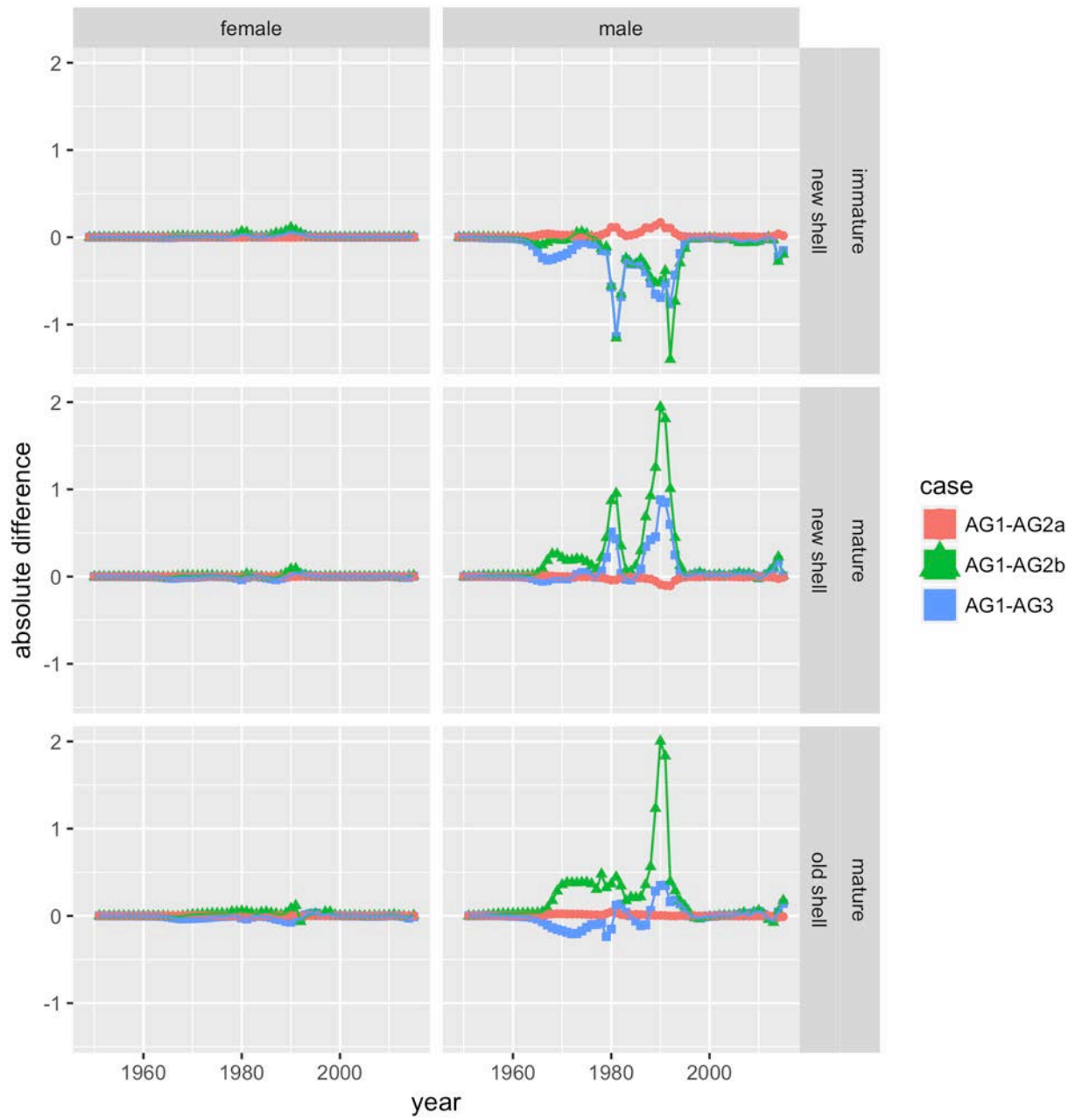

Figure 138. Differences for SCF: fishery total biomass.

GTF: fishery total biomass

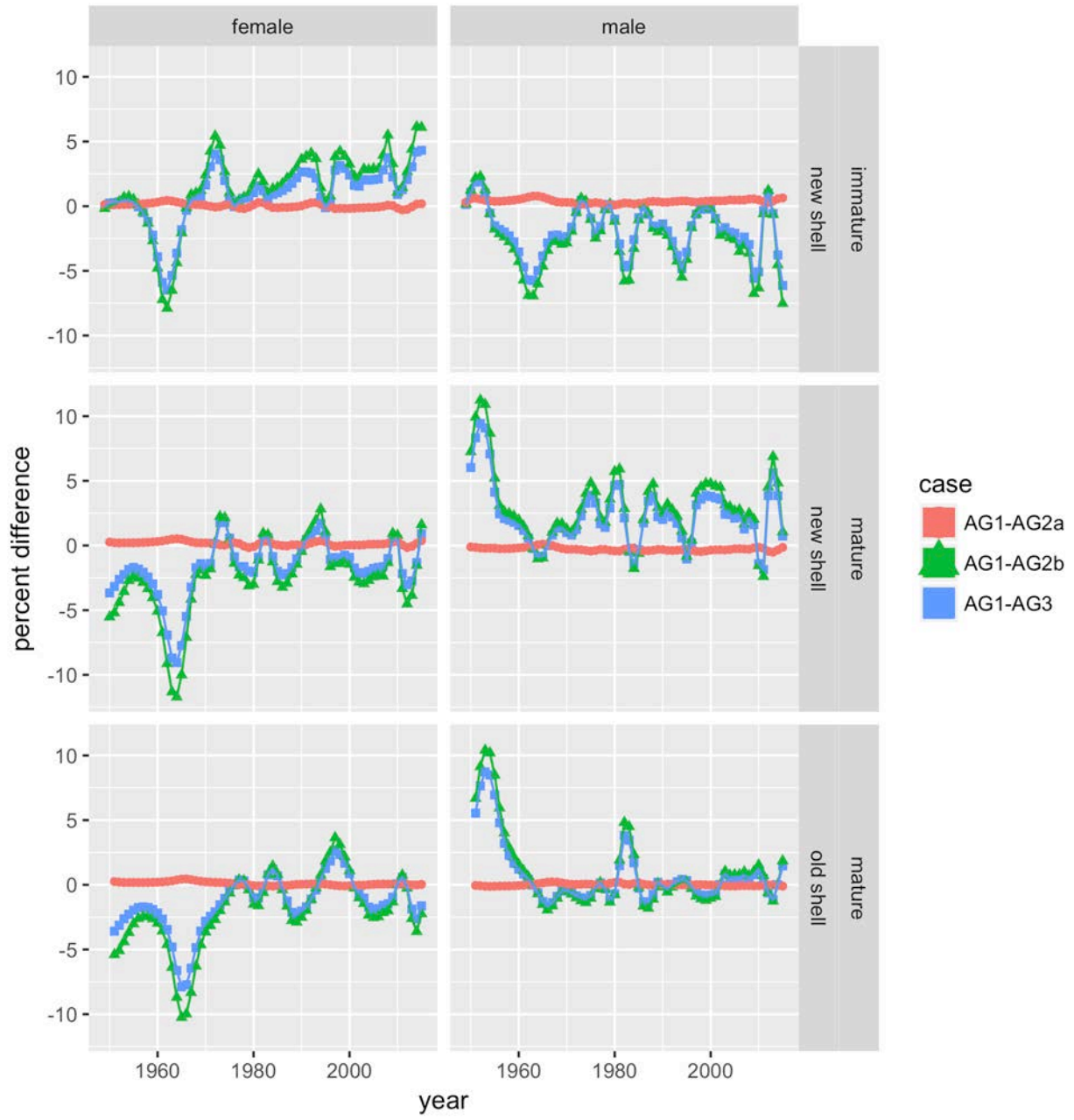

Figure 139. Differences for GTF: fishery total biomass.

GTF: fishery total biomass

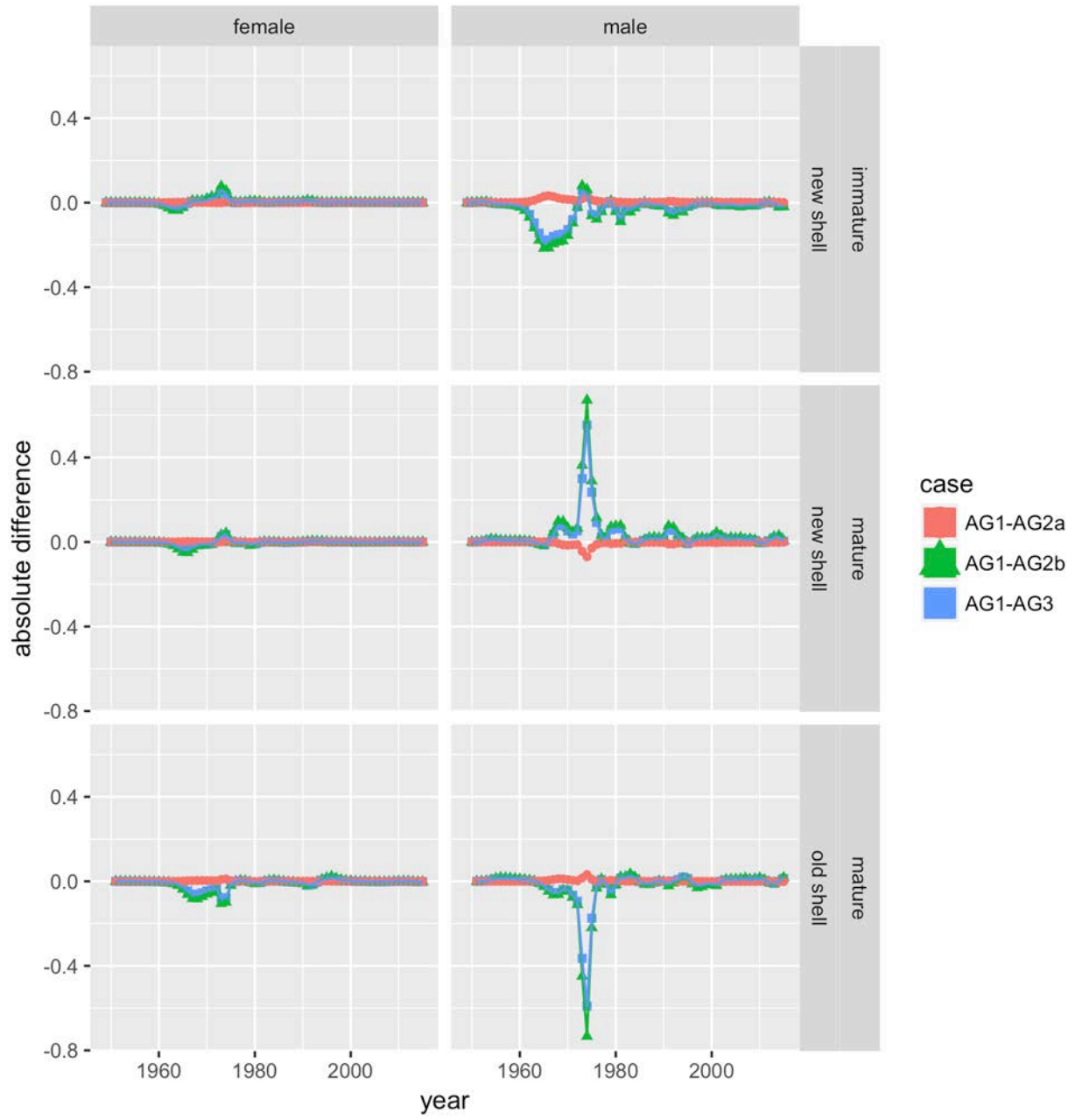

Figure 140. Differences for GTF: fishery total biomass.

RKF: fishery total biomass

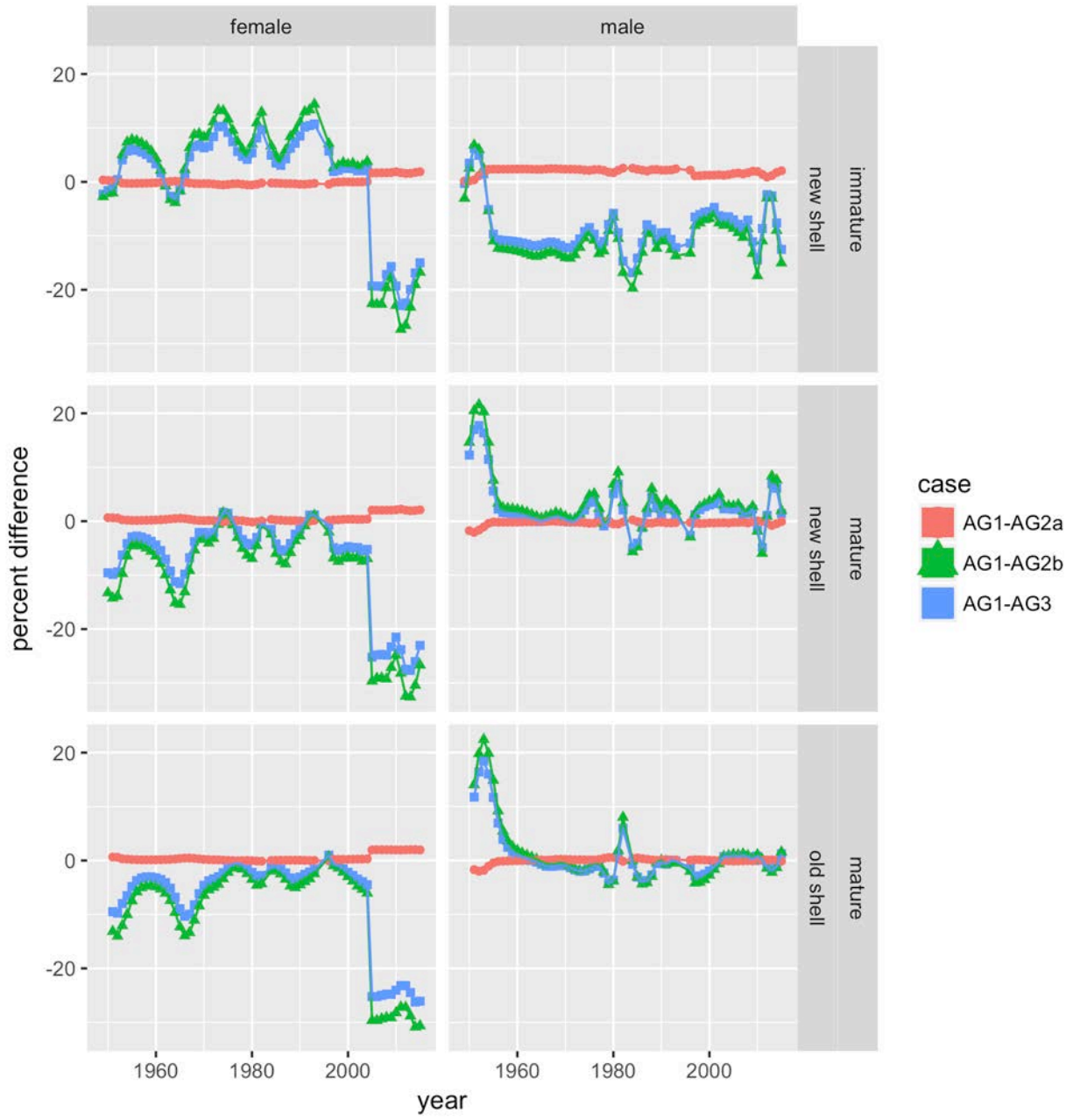

Figure 141. Differences for RKF: fishery total biomass.

RKF: fishery total biomass

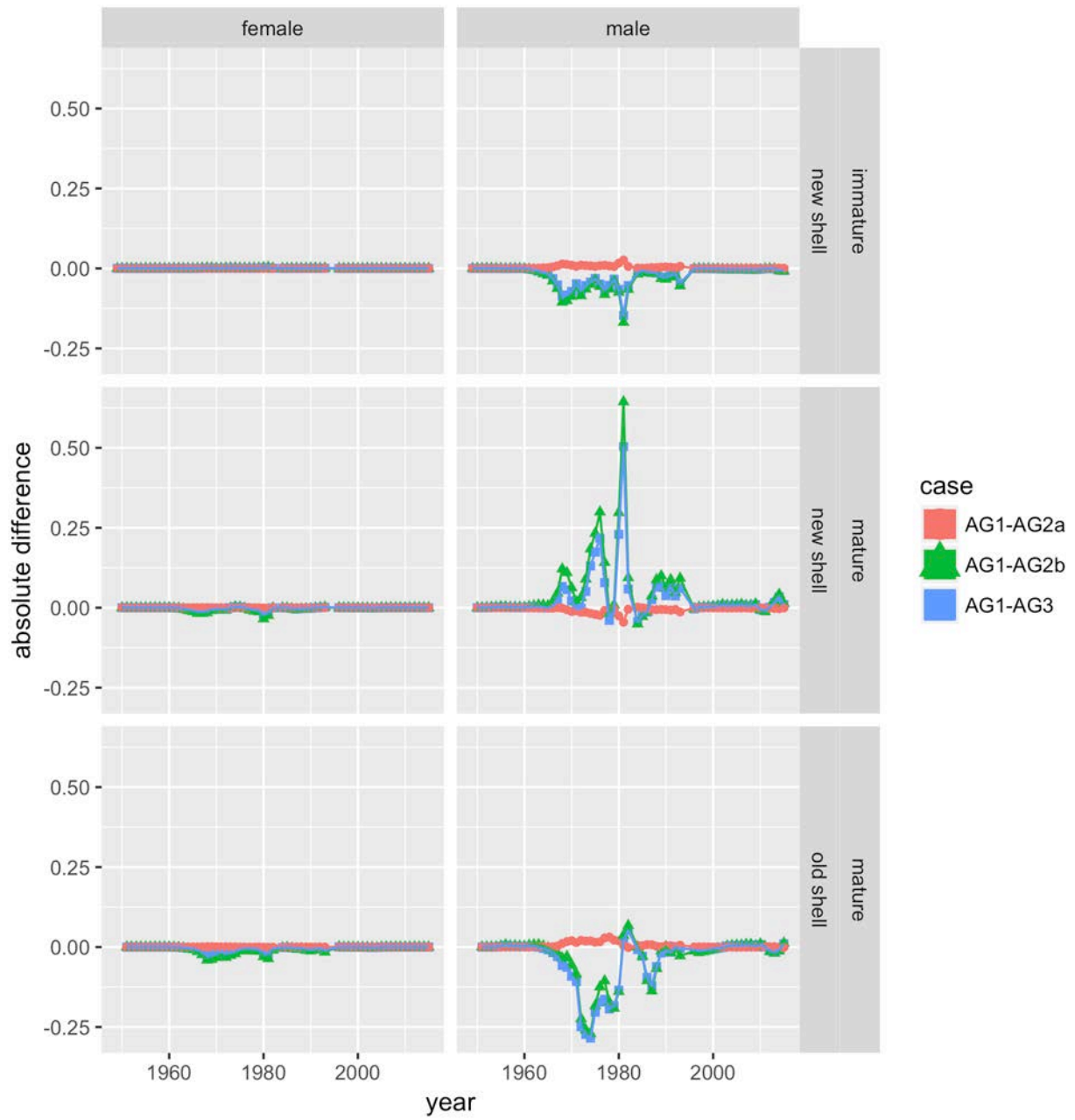

Figure 142. Differences for RKF: fishery total biomass.

Retained catch abundance

TCF: retained catch abundance

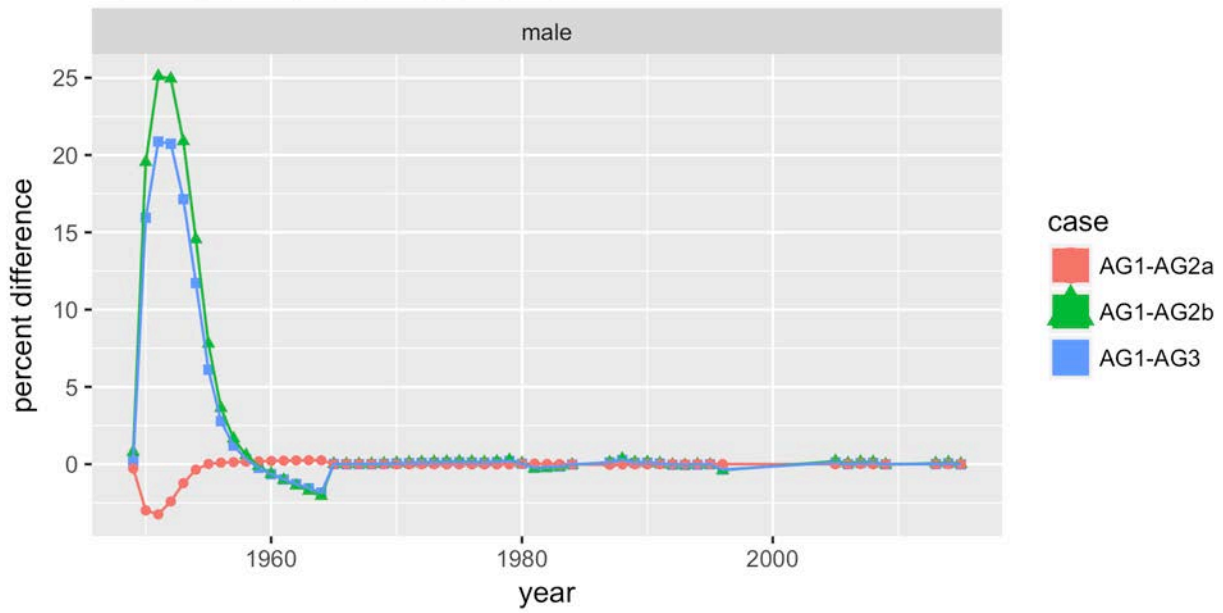

Figure 143. Differences for TCF: retained catch abundance.

TCF: retained catch abundance

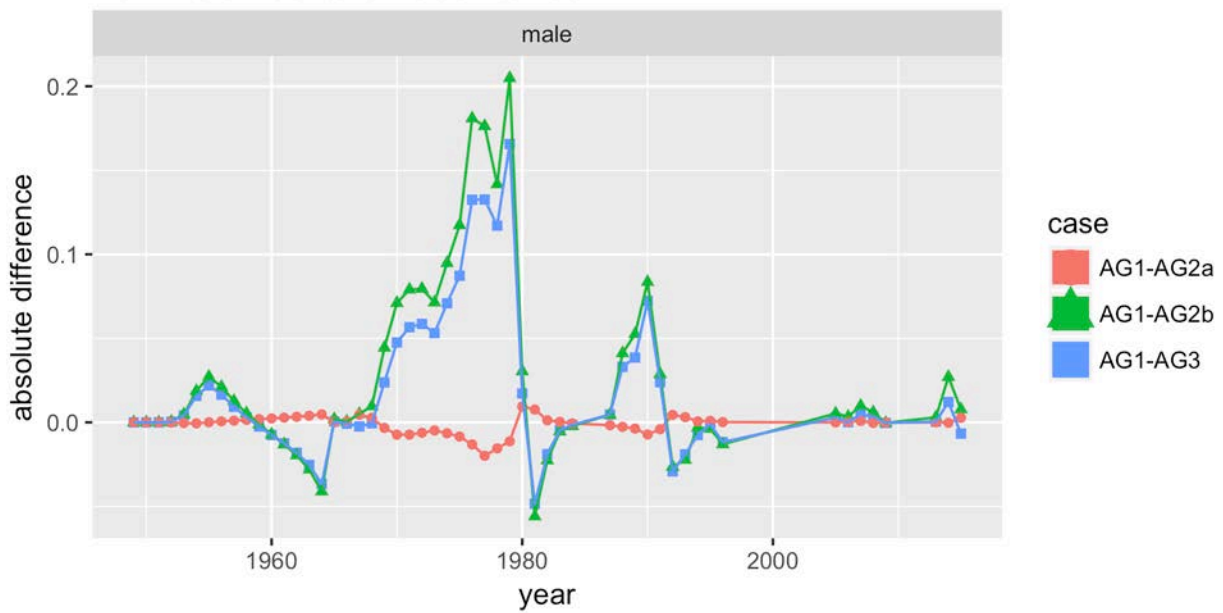

Figure 144. Differences for TCF: retained catch abundance.

TCF retained catch abundance
for male all maturity all shell

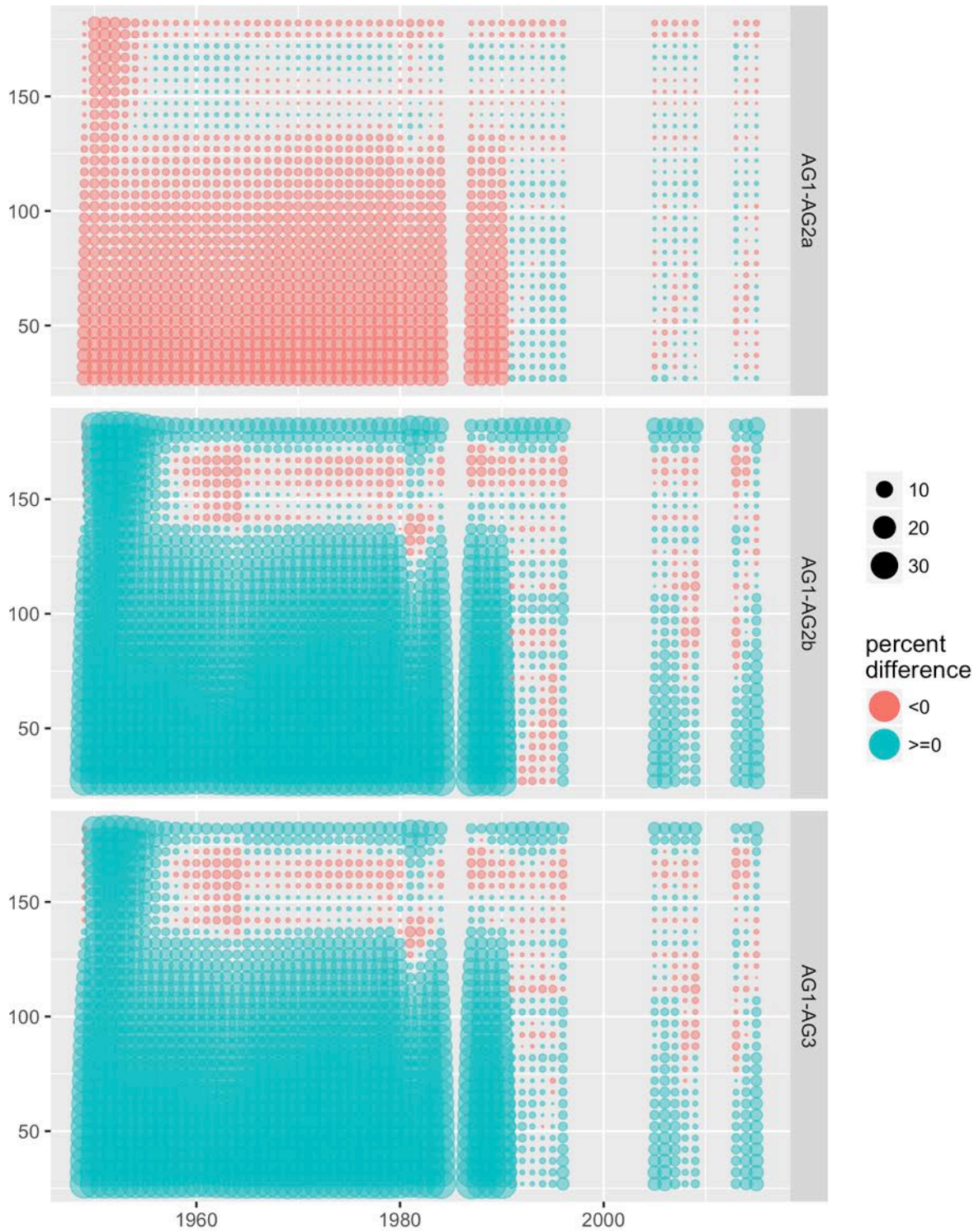

Figure 145. Differences for TCF retained catch abundance for male all maturity all shell.

TCF retained catch abundance
for male all maturity all shell

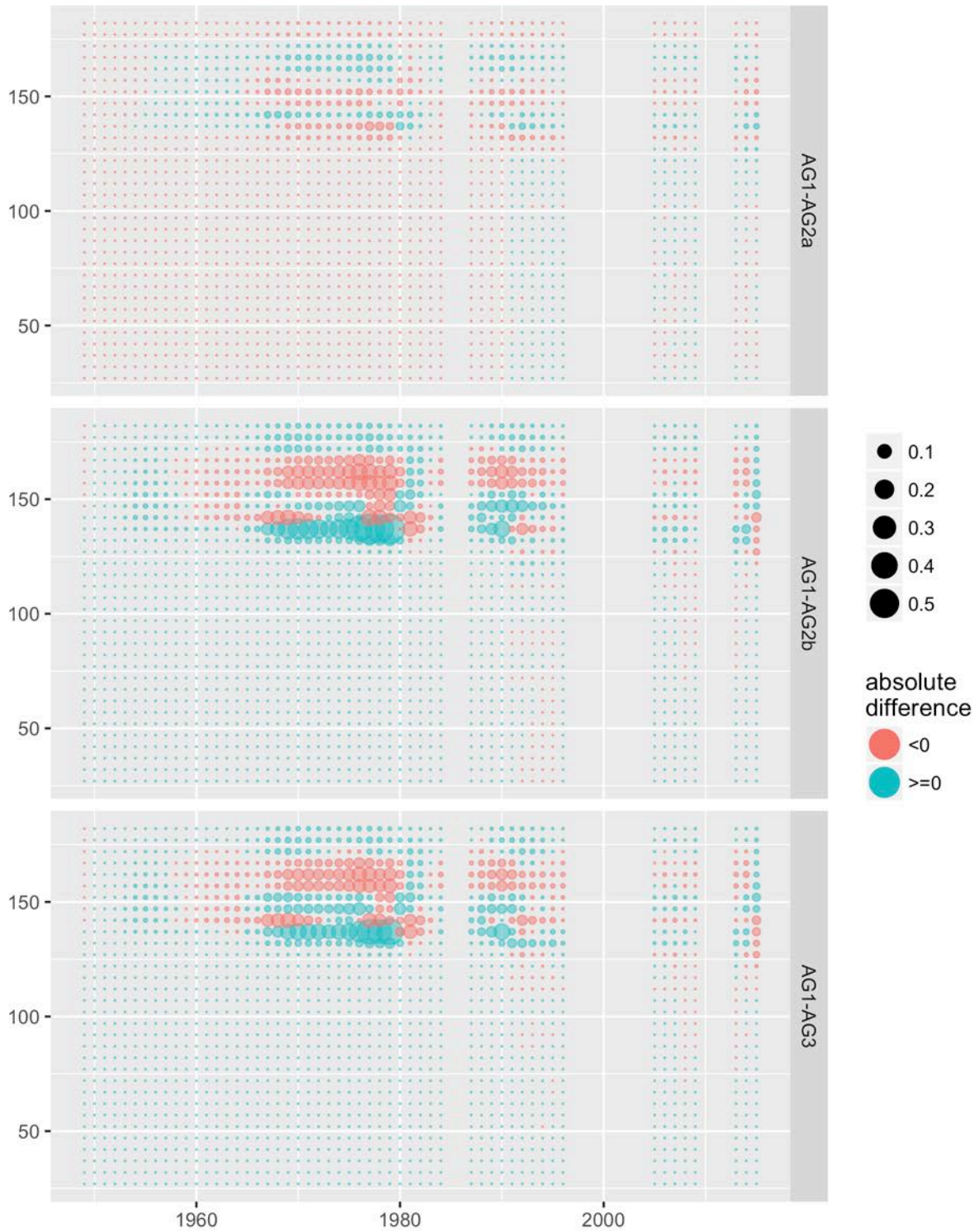

Figure 146. Differences for TCF retained catch abundance for male all maturity all shell.

Retained catch biomass

TCF: retained catch biomass

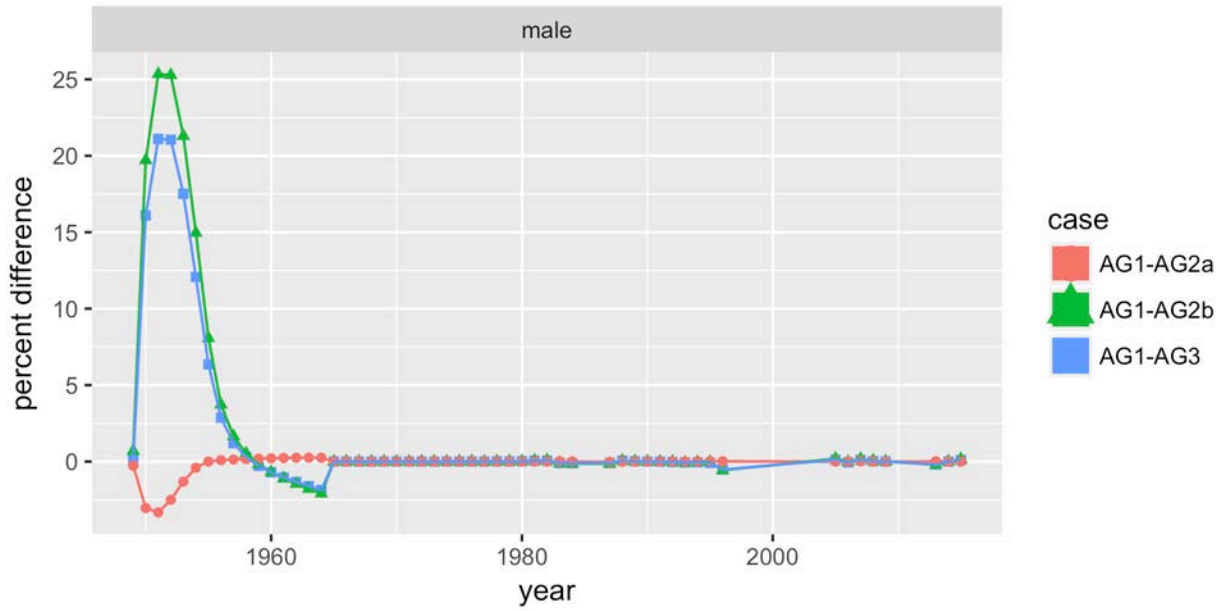

Figure 147. Differences for TCF: retained catch biomass.

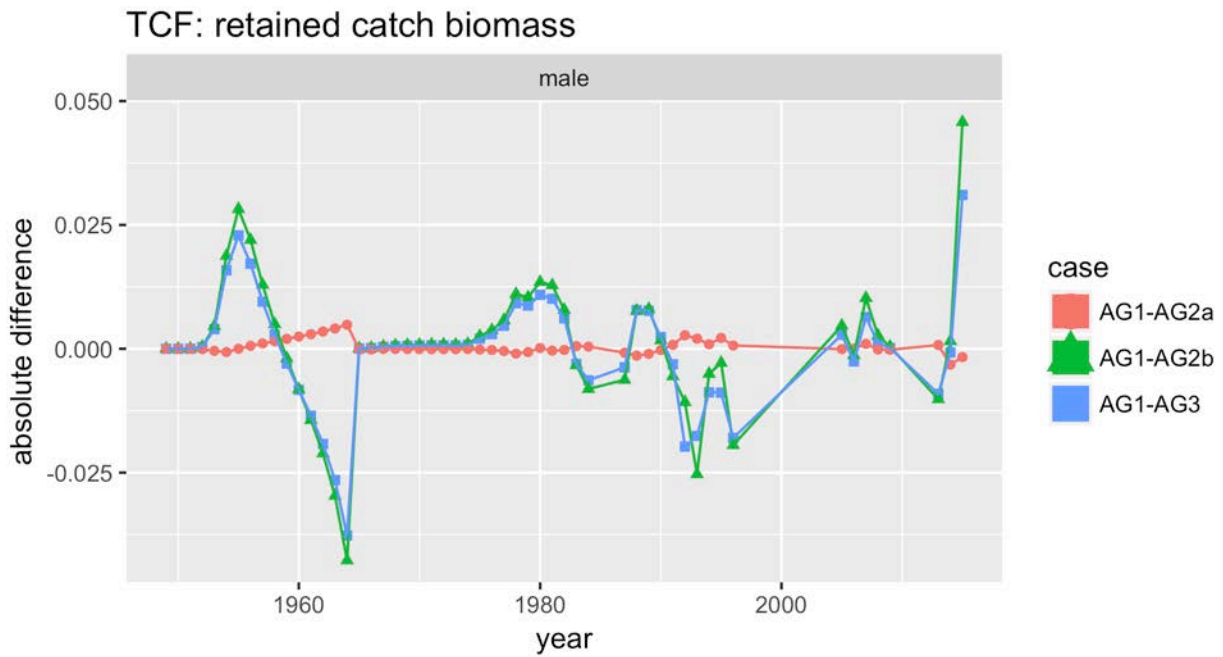

Figure 148. Differences for TCF: retained catch biomass.