

Status of Action on FMP Amendments

FMP Amendment Status: <u>Actions</u> <u>Since October</u> <u>2000 Council</u> <u>Meeting</u>	Date of Council Action	Start Regional Review	Transmittal Date of proposal to NMFS Headquarters for Review	Proposed FMP Amendment Notice of Availability Published	Proposed Rule Published in Federal Register	Final Rule Published in Federal Register
Groundfish FMPs						
Amends. 48/48: Reform TAC specification process	April 1998	6-2-98				
Amend. 53 GOA: Retention of DSR	June 1999					
Amends. 54/54: IFQ program changes	October 1998	10-1-99				
Amend. 58 BSAI: Salmon PSC revisions – Approved 2-2-00	February 1999	4-8-99	Oct. 26, 1999	Nov. 4, 1999 64 FR 68157	Dec. 21, 1999 64 FR 71390	<u>Oct. 12, 2000</u> <u>65 FR 60587;</u> <u>Corrected Oct.</u> <u>31, 2000 at 65</u> <u>FR 64895</u>
Amend. 59 GOA: Sitka Pinnacles Marine Reserve – Approved 8-9-00	June 1998	12-31-99	May 4, 2000	May 12, 2000 65 FR 30559	June 26, 2000 65 FR 39342	<u>Nov. 9, 2000</u> <u>65 FR 97305</u>
Amends. 60/58/10: LLP 1, crab recent participation, etc.	October 1998; April 1999	7-28-99				
Amend. 60 GOA: Cook Inlet bottom trawl ban	Sept 2000					
Amends. 61/61/13/8: AFA management of co-ops and sideboards	June 1999 June 2000 Sep. 2000					
Amends. 65/65: HAPC Part 1	April 2000					
Amend. 66 BSAI: Remove squid CDQ – Approved 8-30-00	June 1999	8-15-99	May 15, 2000	May 30, 2000 65 FR 34434	Jul. 17, 2000 65 FR 44018	<i>Draft FR under review in Region</i>
Amend. 67 BSAI: LLP 2, gear and Pcod endorsements	April 2000					

FMP Amendment Status: <u>Actions Since June 2000</u>	Date of Council Action	Start Regional Review	Transmittal Date of proposal to NMFS Headquarters for Review	Proposed FMP Amendment Notice of Availability Published	Proposed Rule Published in Federal Register	Final Rule Published in Federal Register
Crab FMP						
Amend. 11: Rebuild C. bairdi stocks Approved 6-8-00	October 1999	12-7-99	Feb. 24, 2000	Mar. 7, 2000 65 FR 11973	no rule	Notice of approval published June 20, 2000 65 FR 38216
Amend. 14: Rebuild C. opilio stocks <i>Decision date is December 28, 2000</i>	June 2000	8-11-00	Sep. 18, 2000	Sep. 29, 2000 65 FR 58501	no rule	
Amend. 15: Rebuild St. Matthew blue king crab stocks <u>Approved 11-29-00</u>	June 2000	7-19-00	Aug. 4, 2000	Aug. 29, 2000 65 FR 52405	no rule	<i>Notice of approval was sent to OFR on Dec. 1, 2000</i>
Scallop FMP						
Amend. 4: LLP – Approved 6-8-00	February 1999	7-26-99	Feb. 29, 2000	Mar. 9, 2000 65 FR 12500	Apr. 21, 2000 65 FR 21385	<i>Draft FR sent to HQ on: 9-25-00</i>
Salmon FMP						
Amend. 6: Over-fishing definition	February 1999	3-30-99				

Status of Action on Regulatory Amendments

Regulatory Amendment Status: <u>Actions</u> <u>Since October</u> <u>2000 Council</u> <u>Meeting</u>	Date of Council Action	Start Regional Review of Proposed Rule	Transmittal Date of Proposed Rule to NMFS Headquarters	Proposed Rule Published in Federal Register	Final Rule Published in Federal Register
Groundfish Regulations					
VMS for Atka mackerel	June 1998	May 19, 1999	Aug. 8, 2000	June 12, 2000 65 FR 36810	<u>Oct. 17, 2000</u> <u>65 FR 61264</u>
Chiniak trawl closure	February 2000	Mar. 30, 2000	June 2, 2000	July 3, 2000 65 FR 41044	<u>Notice withdrawing proposed rule</u> <u>Oct. 12, 2000</u> <u>65 FR 58727</u>
Reduction in observer experience requirements for some CVs and processors in CDQ fisheries	NMFS	Mar. 6, 2000	June 13, 2000	July 24, 2000 65 FR 45579	<u>Nov. 17, 2000</u> <u>65 FR 69483</u>
Extension of interim Observer Program through 2002	June 2000	Aug. 10, 2000	Aug. 25, 2000	<u>Nov. 3, 2000</u> <u>65 FR 66223</u>	<i>Draft FR sent to HQ 11-30-00</i>
Extension of halibut donation program	June 2000	Jun. 21, 2000	Aug. 3, 2000	Sept 20, 2000 65 FR 56860	<i>Draft FR sent to HQ 11-16-00</i>
IFQ Omnibus 3	NMFS	May 20, 1998	June 1, 2000		
Recordkeeping and Reporting rule changes for 2001	NMFS	Aug. 31, 2000	<u>Nov. 28, 2000</u>		
Crab CDQ season start date	October 1998	<u>Nov. 27, 2000</u>			
Commercial Operator's Annual Report (COAR)	June 1999	Sept. 16, 1999	Aug. 3, 2000		
Length overall (LOA) definition revision	NMFS	Oct. 15, 2000			
DSR full retention and donation rules	June 1999	<i>Analysis received from Council staff 10-25-00</i>			

Regulatory Amendment Status: <u>Actions Since October 2000 Council Meeting</u>	Date of Council Action	Start Regional Review of Proposed Rule	Transmittal Date of Proposed Rule to NMFS Headquarters	Proposed Rule Published in <u>Federal Register</u>	Final Rule Published in <u>Federal Register</u>
Halibut charter boat GHL	February 2000	<i>Analysis received from Council staff 7-13-00</i>			
Revision to appeals regulations re. timing of motions	NMFS				
Revision of IR-IU rules	February 1999				
Halibut Subsistence fishing provisions	October 2000				
Crab buyback program					
Halibut 4D/4E issues: trip limits; location of catch					
HMAP					

Status of Emergency Rules and Other Actions

Emergency Rules and Other Actions Status: <u>Since October 2000 Council Meeting</u>	Date of Council Action	Start Regional Review	Transmittal Date of Action to NMFS Headquarters	Proposed Action Published in <u>Federal Register</u> , if any	Final Action Published in <u>Federal Register</u>
EFP 00-1: Halibut excluder device for trawl cod fishery	April 2000		Aug. 7, 2000		Notice of approval pub. Sept. 13, 2000 65 FR 55223
AFA emergency rule extension	April 2000				June 23, 2000 65 FR 39107
SSL 2000 emergency rule extension	April 2000	May 12, 2000	May 26, 2000		June 12, 2000 65 FR 36795
Interim rule to implement Court order closing critical habitat to trawl.	NMFS	July 31, 2000	Aug. 8, 2000		Aug. 15, 2000 65 FR49766 Effective August 9, 2000
AFA emergency rule provisions for 2001	June 2000 September 2000	<u>Nov. 13, 2000</u>			
Notice of 2001 TAC spec. procedure	NMFS	<u>Nov. 9, 2000</u>	<u>Nov. 14, 2000</u>		<u>Nov. 22, 2000</u> <u>65 FR 70328</u>
Notice of IFQ cost recovery fee and standard prices for 2000	NMFS	<u>Nov. 17, 2000</u>	<u>Nov. 24, 2000</u>		<i>Notice sent to OFR on Dec. 1, 2000</i>

DECEMBER, 2000

**NMFS FISHERIES
MANAGEMENT
REPORT**



BSAI REPORTING AREAS

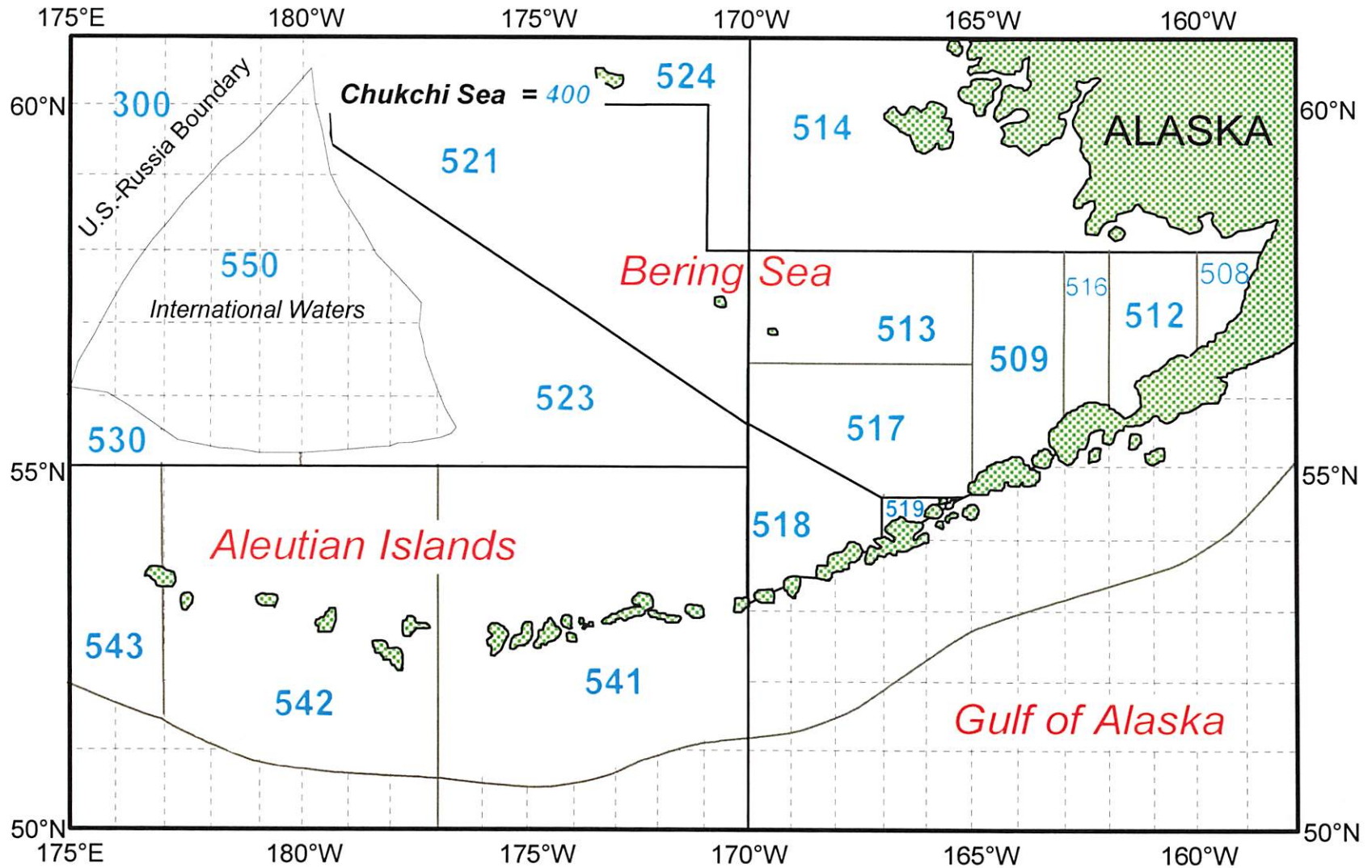

2000 BERING SEA POLLOCK FISHERY BY PROCESSING COMPONENT

A/B SEASON

- MOTHERSHIPS
- CATCHER/PROCESSOR
- INSHORE PROCESSOR

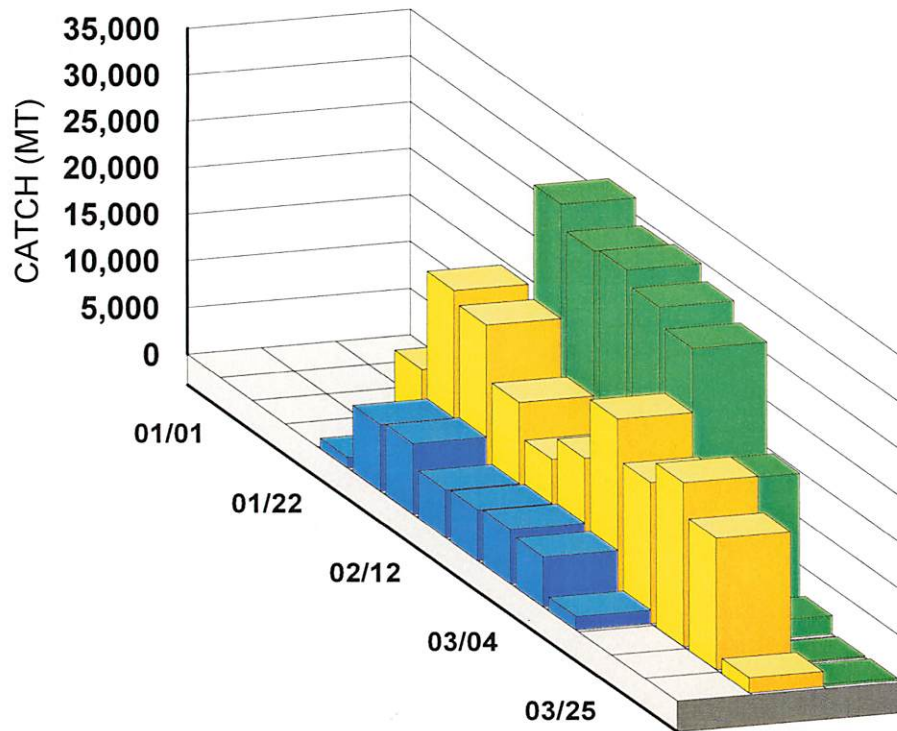

C/D SEASON

- MOTHERSHIP
- CATCHER/PROCESSOR
- INSHORE PROCESSOR

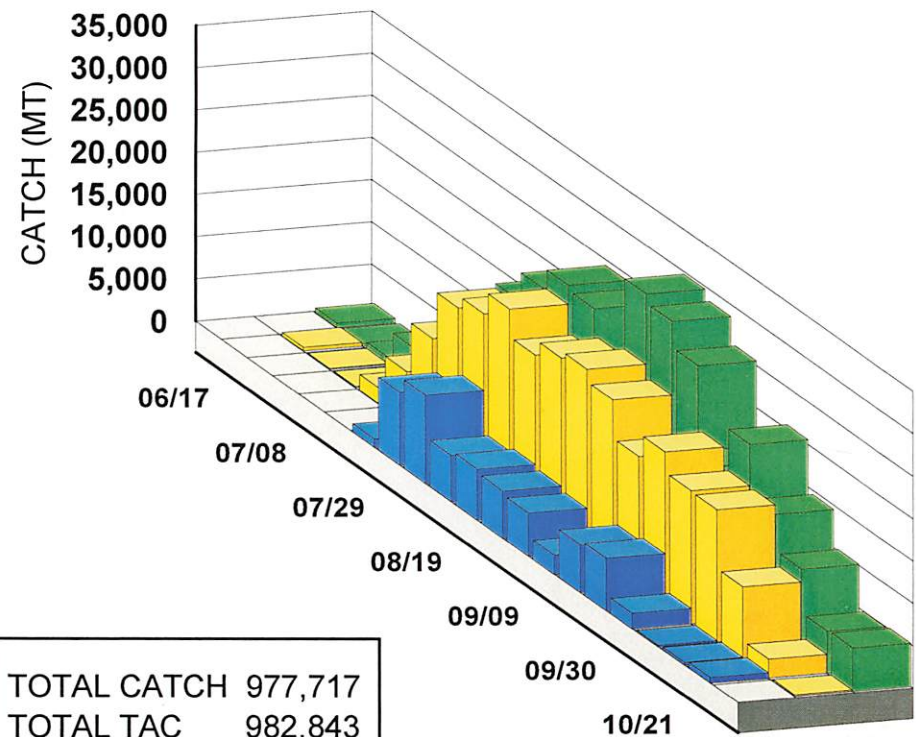

TOTAL CATCH	977,717
TOTAL TAC	982,843

(through 11/04/00)



2000 TARGET SPECIES



ARTH includes arrowtooth flounder, sablefish, and Greenland turbot
ATKA includes Atka mackerel
FLTS includes flathead sole
GTRB includes Greenland turbot
OFLT includes other flatfish
OTHR includes other species
PCOD includes Pacific cod
PLCK includes pollock, Atka mackerel, and "other" species
ROCK includes all rockfish
RSOL includes rocksole, flathead sole, and other flatfish
YSOL includes yellowfin sole



SHALLOW WATER COMPLEX includes pollock, Pacific cod, shallow-water flatfish, flathead sole, Atka mackerel, and "other species"
DEEP WATER COMPLEX includes sablefish, rockfish, rex sole, arrowtooth flounder, and deep-water flatfish

2000 BSAI GREENLAND TURBOT CATCH BY MONTH & GEAR TYPE

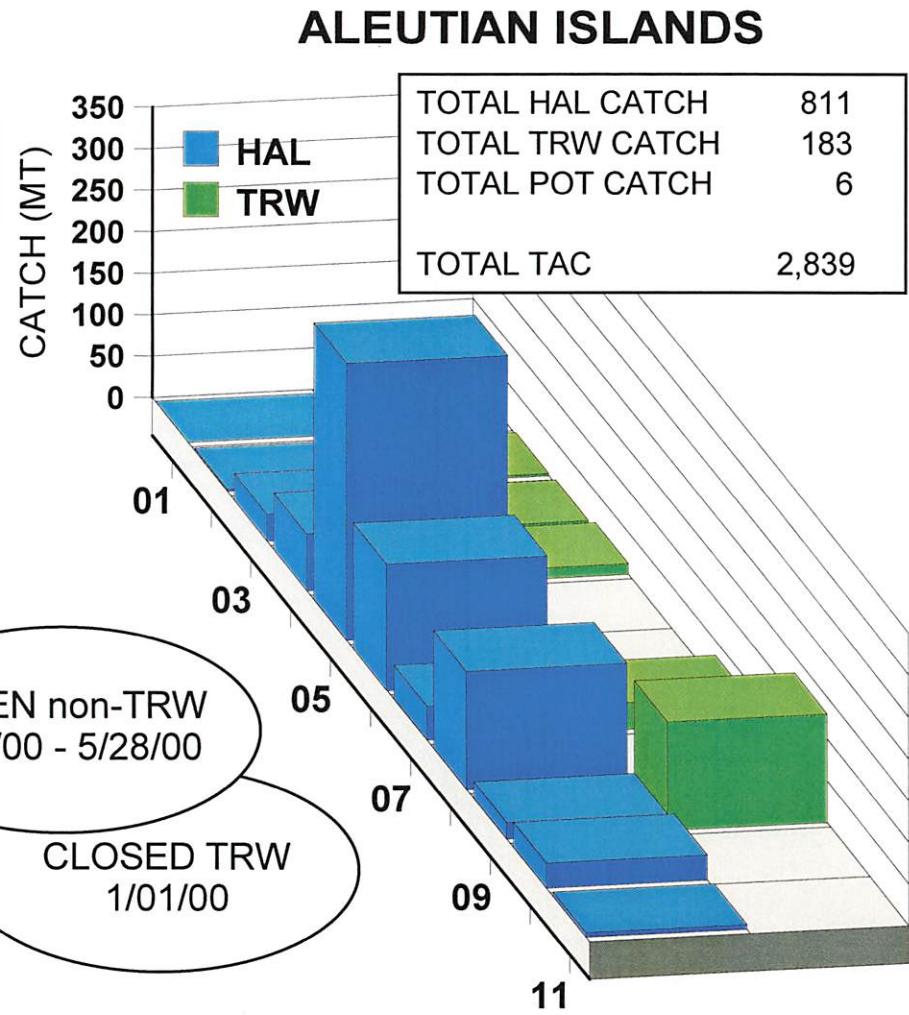
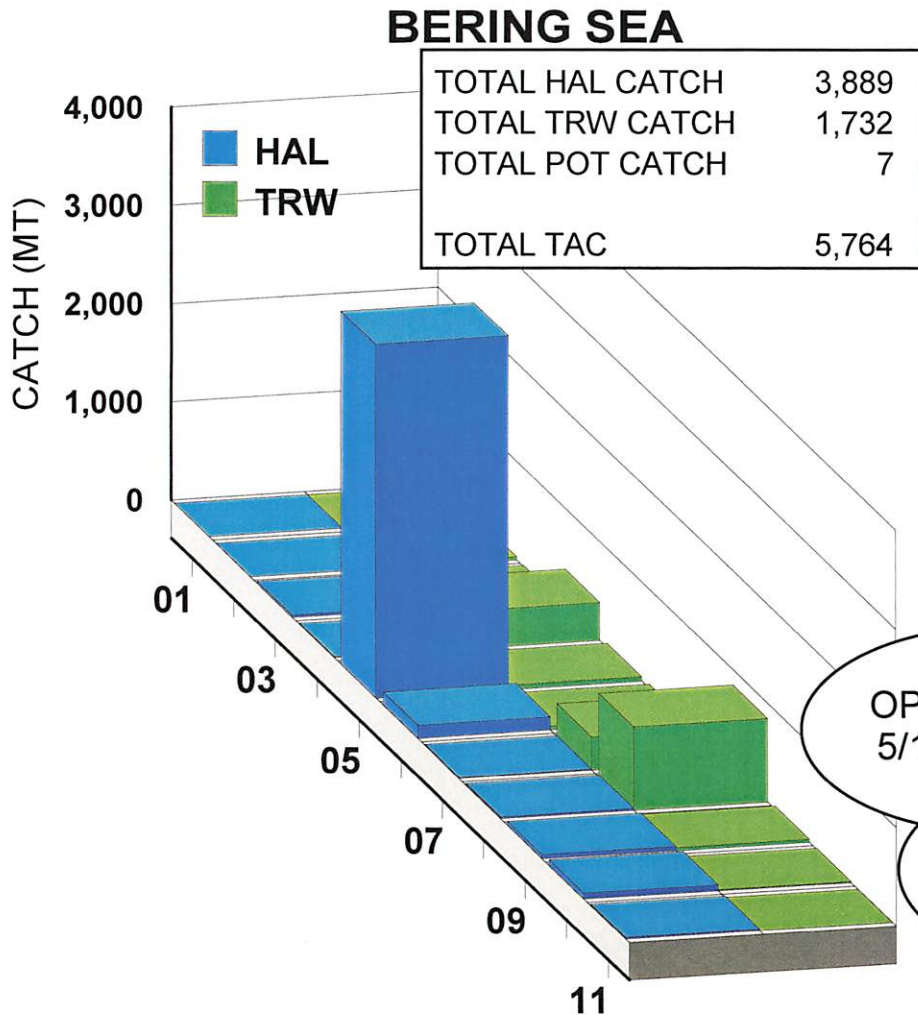

OPEN non-TRW
5/1/00 - 5/28/00

CLOSED TRW
1/01/00

2000 BSAI FIXED GEAR PACIFIC COD CATCH

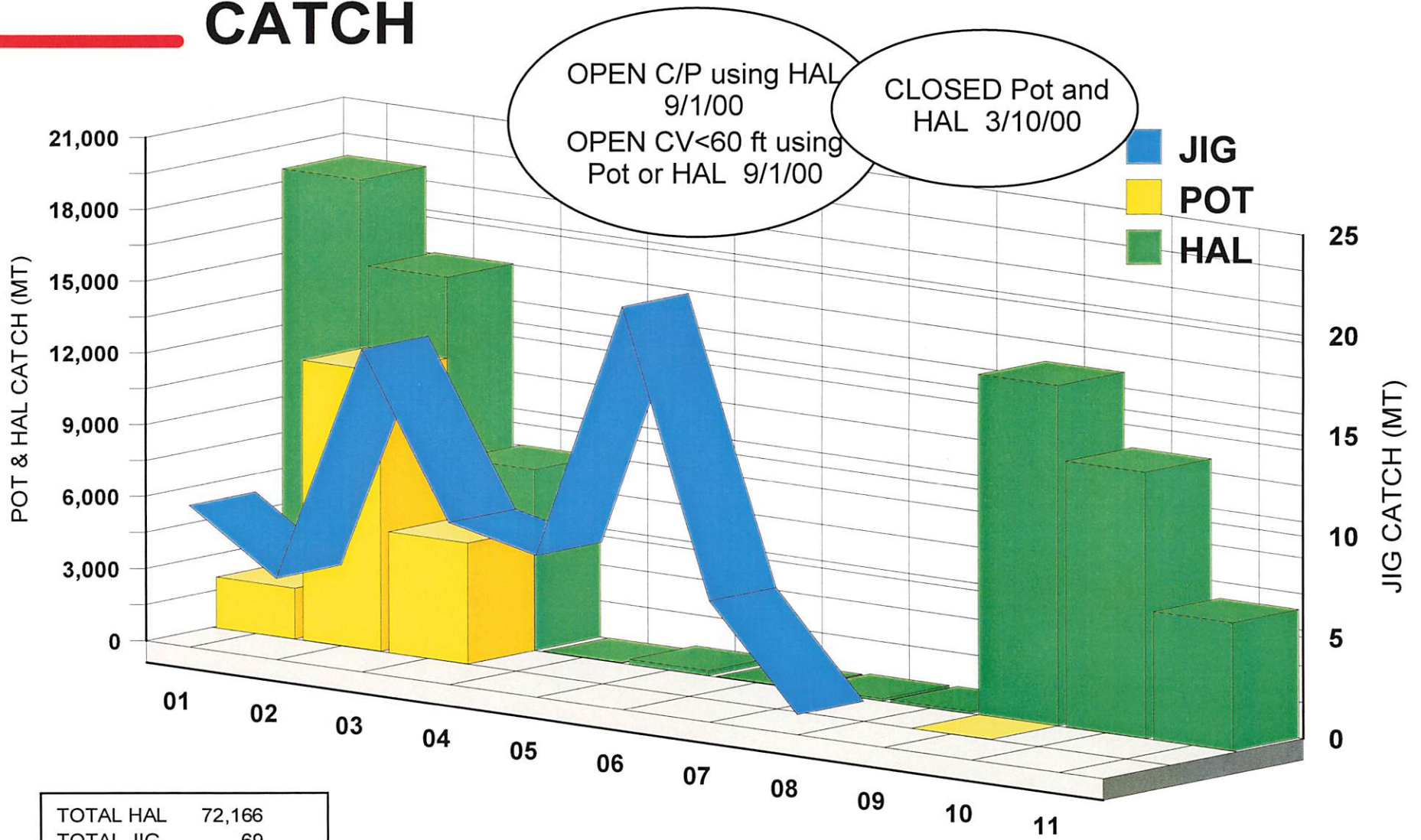

TOTAL HAL	72,166
TOTAL JIG	69
TOTAL POT	18,783

(through 11/04/00)

2000 BSAI TRAWL GEAR PACIFIC COD CATCH BY FISHERY COMPONENT & TARGET

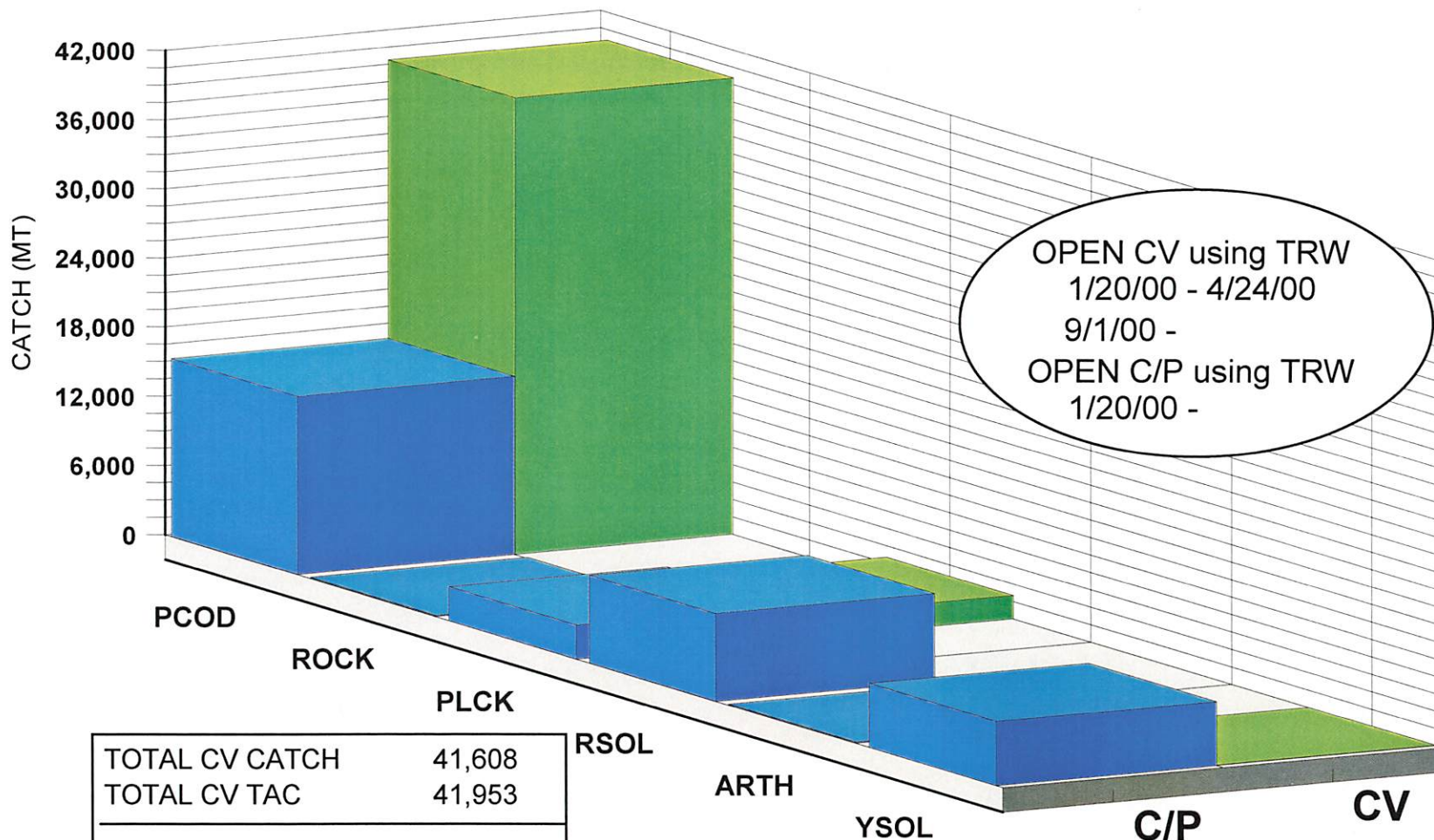

TOTAL CV CATCH	41,608
TOTAL CV TAC	41,953
TOTAL C/P CATCH	31,672
TOTAL C/P TAC	32,953

(through 11/04/00)

2000 BSAI TRAWL FLATFISH CATCH BY SPECIES AND MONTH

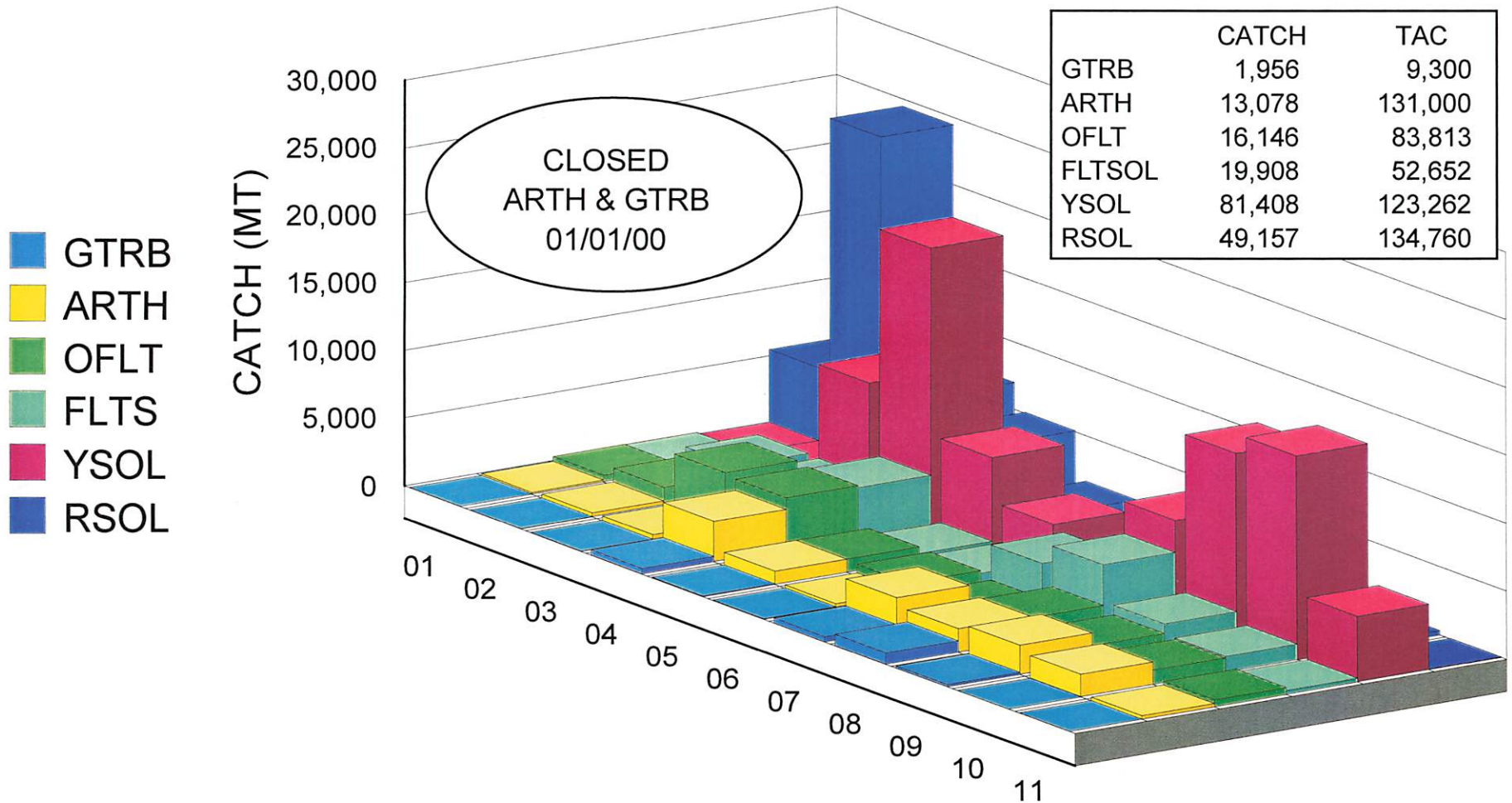

(THROUGH 11/04/00)

2000 BSAI OTHER RED ROCKFISH CATCH BY TARGET FISHERY & GEAR

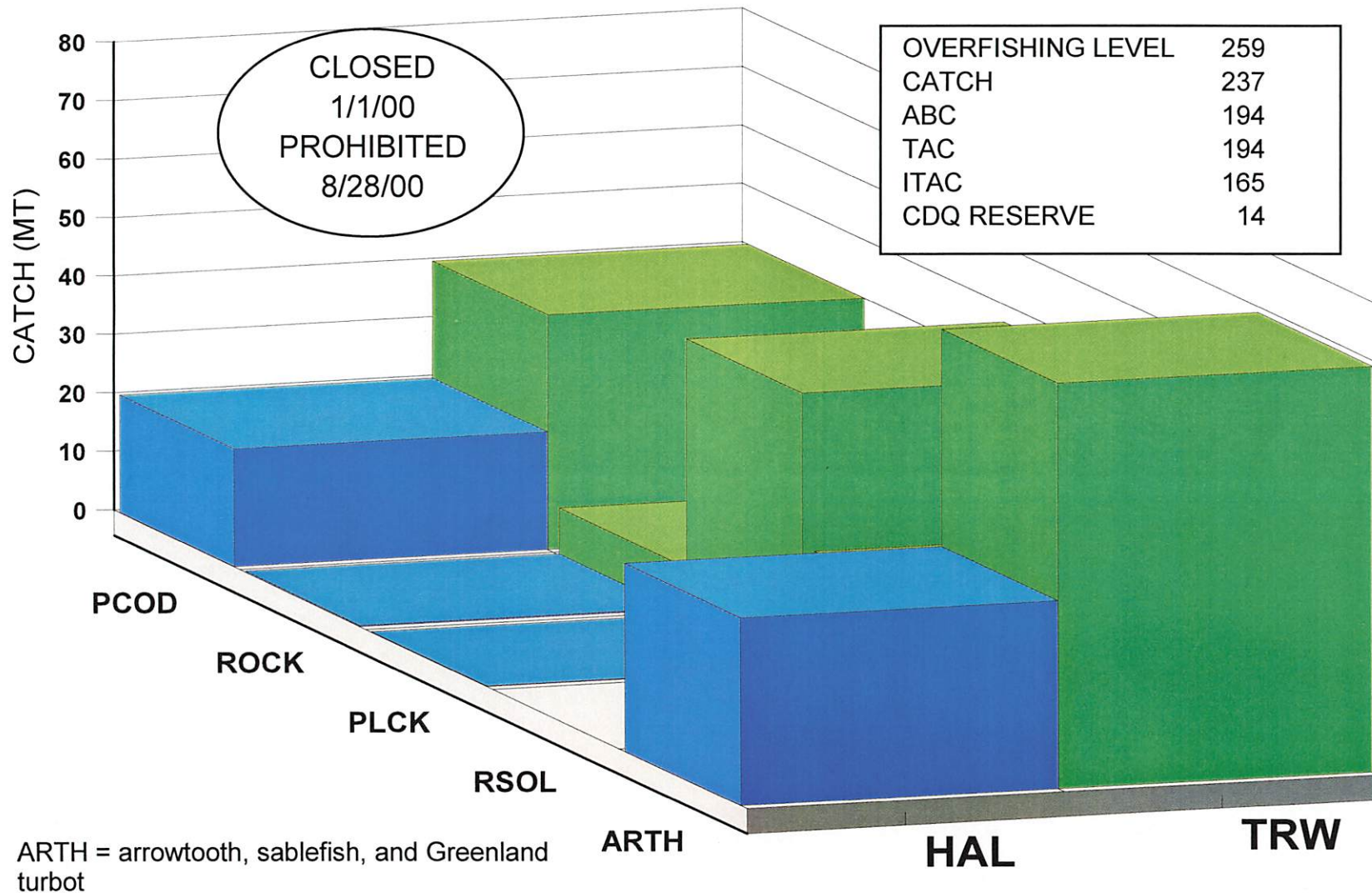

(through 11/04/00)

2000 ALEUTIAN ISLANDS SHARPCHIN/ NORTHERN ROCKFISH CATCH BY TARGET FISHERY & GEAR

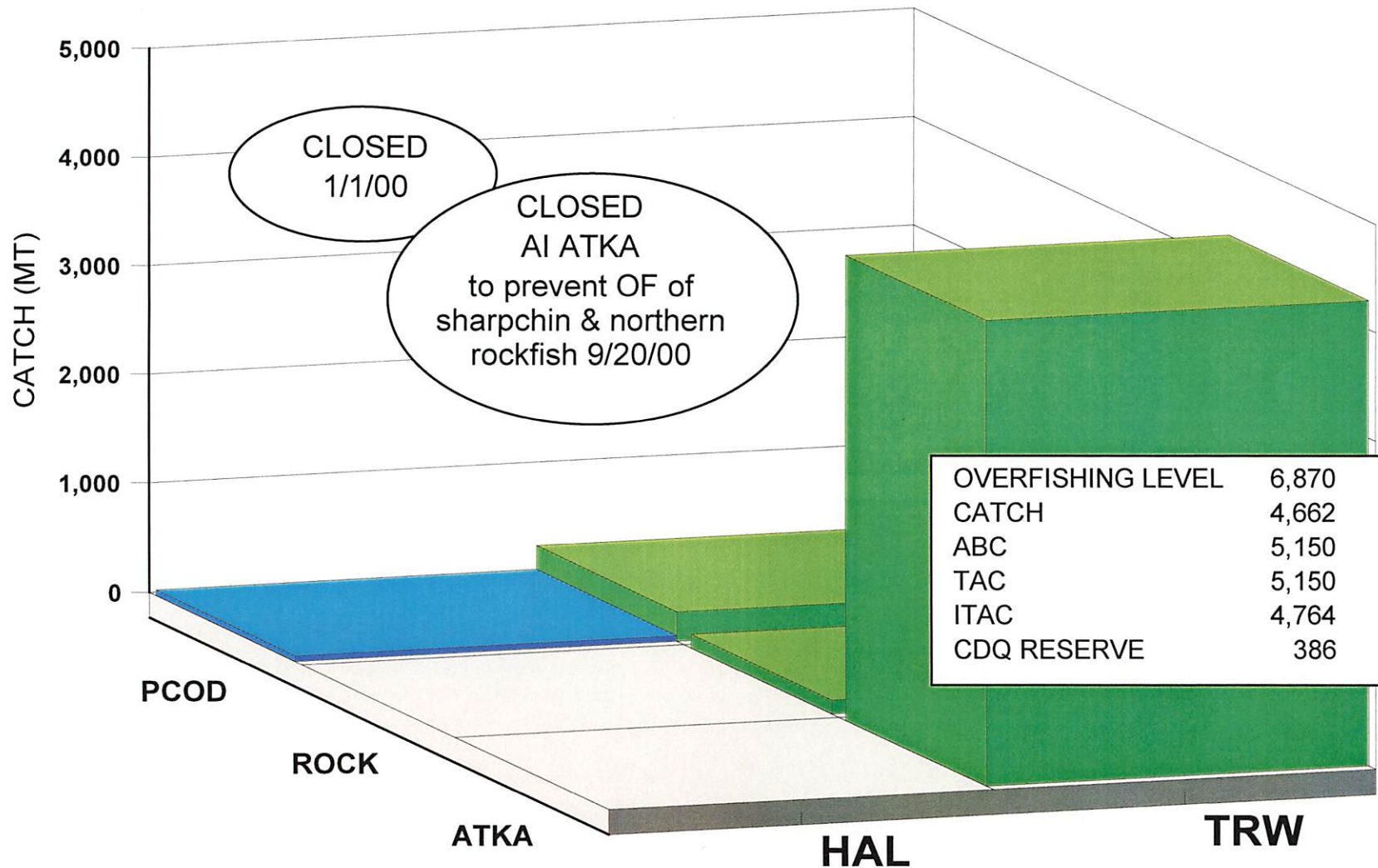

2000 ALEUTIAN ISLANDS PACIFIC OCEAN PERCH CATCH BY REPORTING AREA

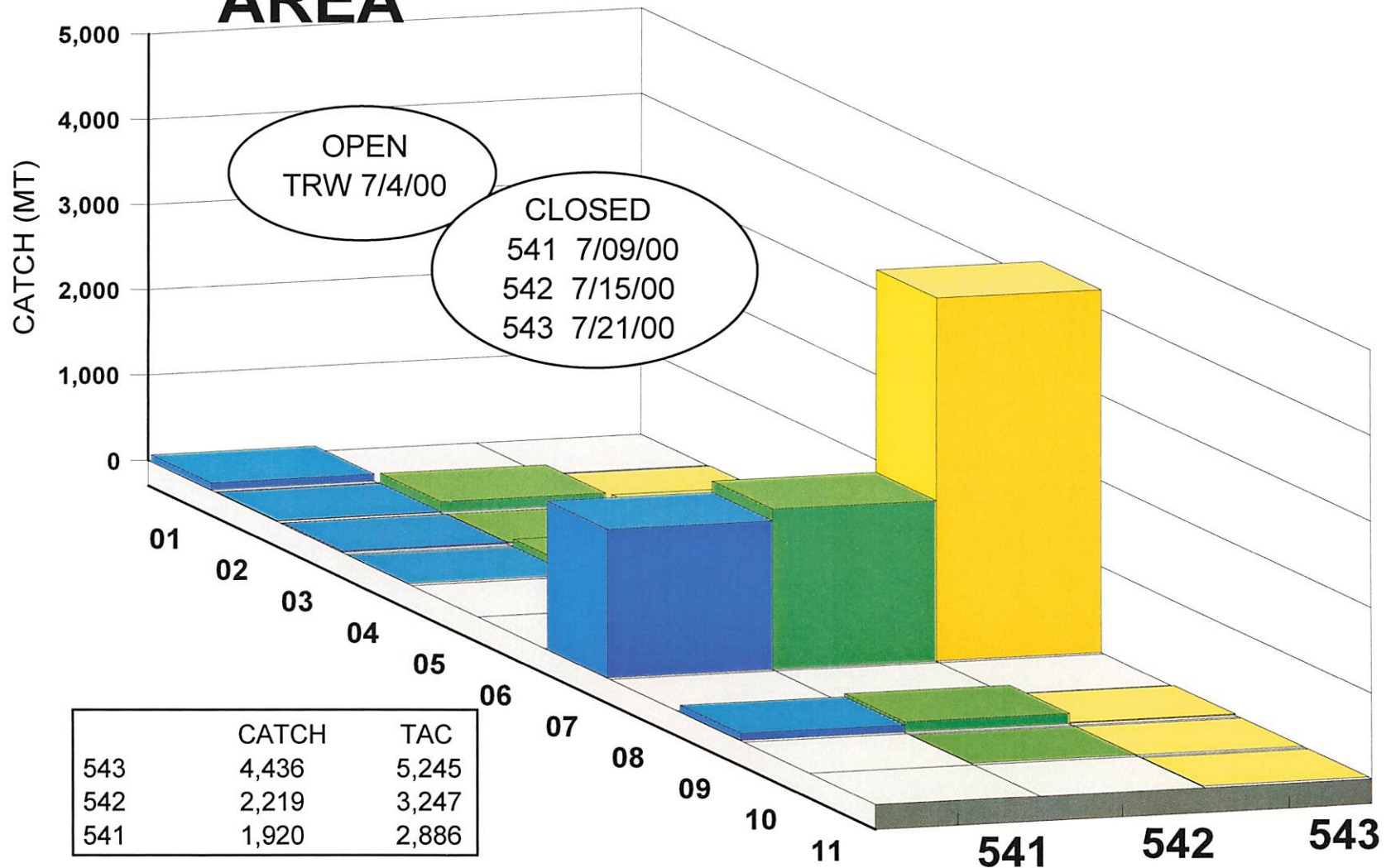

(through 11/04/00)

2000 BSAI ATKA MACKEREL CATCH BY REPORTING AREA AND MONTH

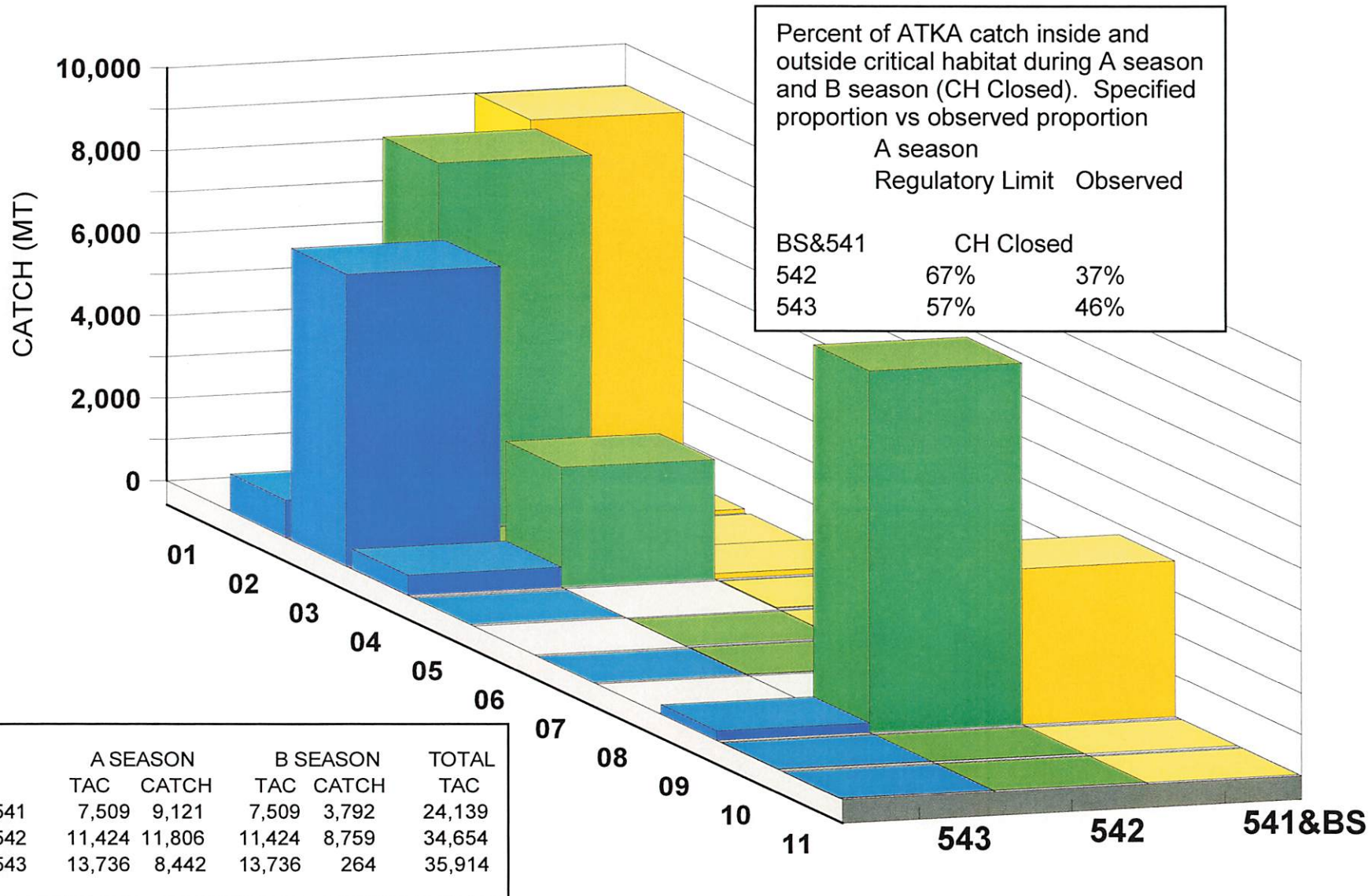

(through 11/04/00)

1999/2000 BSAI VS GOA ARROWTOOTH FLOUNDER CATCH & RETENTION RATE

(PAGE 1 OF 2)

2000

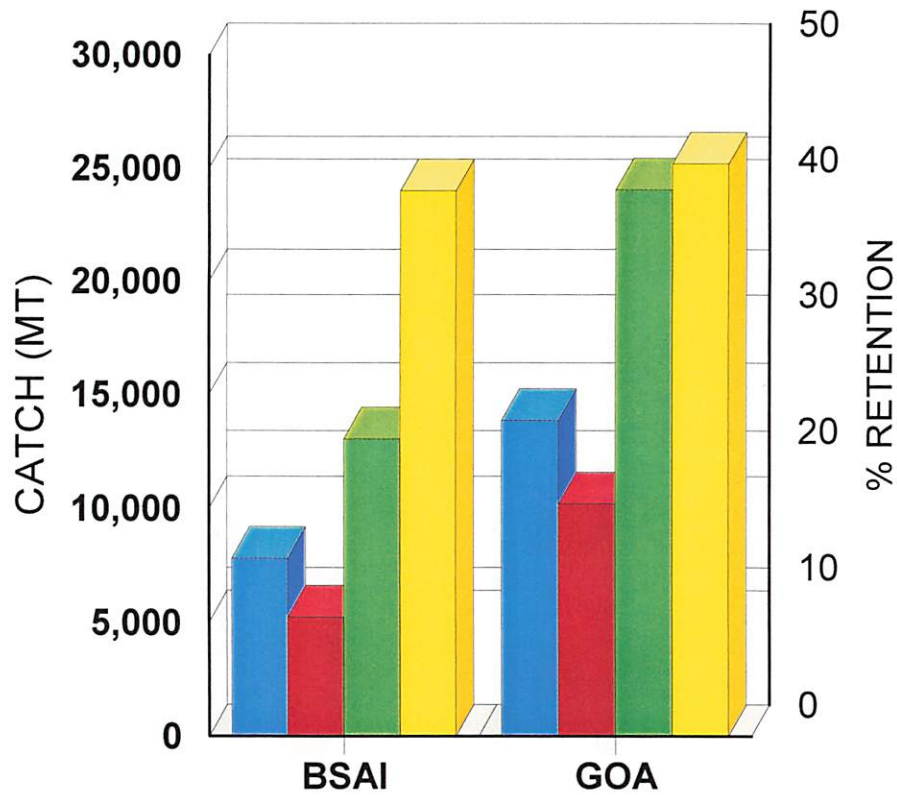

■ DISCARD ■ TOTAL
■ RETAINED ■ %RETENTION

1999

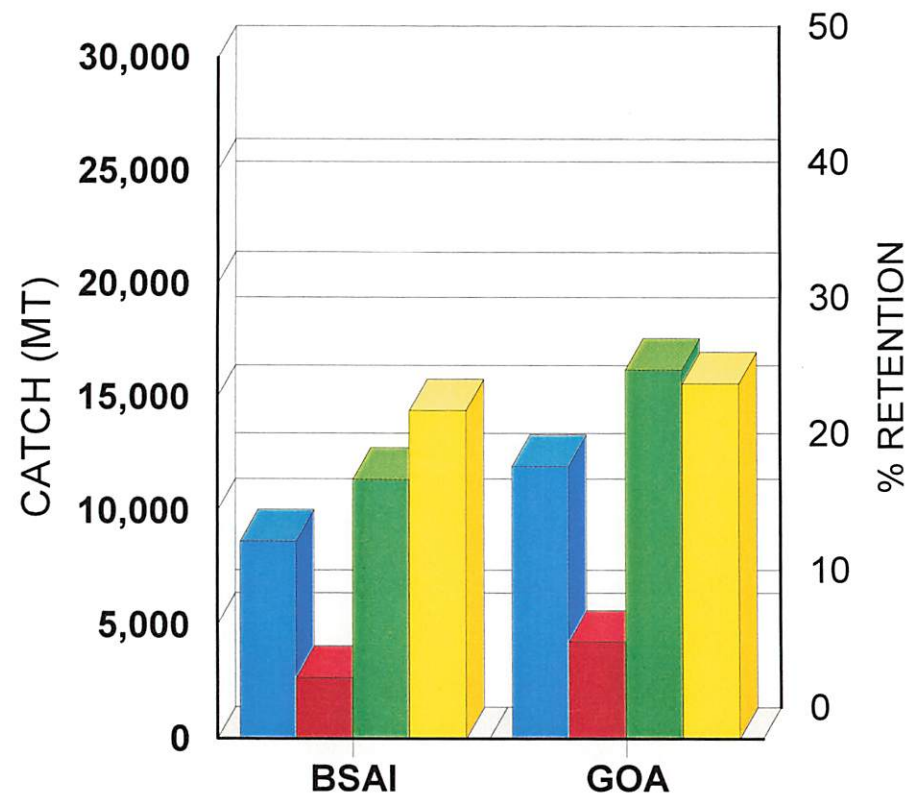

■ DISCARD ■ TOTAL
■ RETAINED ■ %RETENTION



1999/2000 BSAI VS GOA ARROWTOOTH FLOUNDER CATCH & RETENTION RATE

(PAGE 2 OF 2)



BSAI TRAWL	CLOSED ALL YEAR	
BSAI non-TRAWL	OPEN 5/1/00 -	
GOA	OPEN, EXCEPT WESTERN GOA 1/1/00 - 7/31/00	
	2000	1999
TOTAL CATCH	37,080	27,585
% RETENTION	42%	25%

— 2000 BSAI HAL TOTAL YEAR-TO-DATE
— HALIBUT MORTALITY BY GROUND FISH
— TARGET

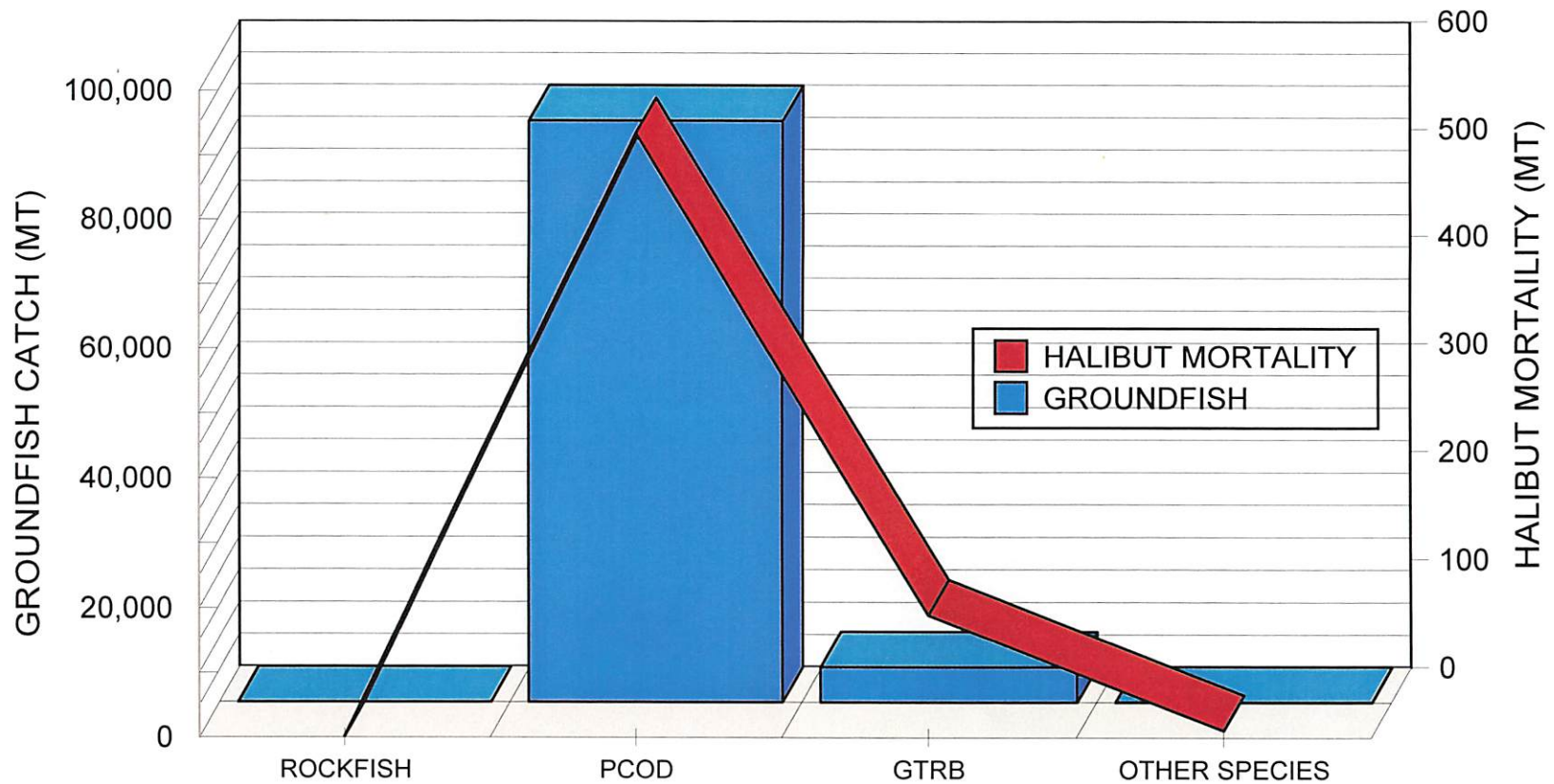

(through 11/04/00)

2000 BSAI TRAWL GROUND FISH CATCH & HALIBUT BYCATCH MORTALITY & HERRING PSC BY TARGET FISHERY

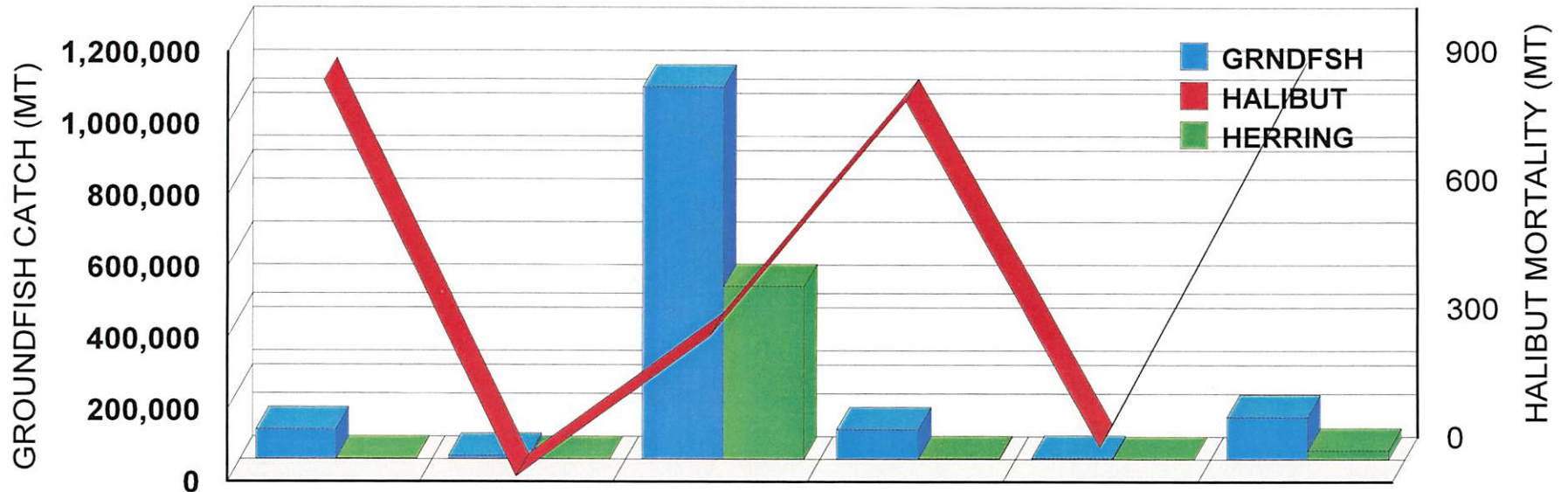

	PCOD	ROCKFISH	PLCK*	RSOL*	ARTH*	YSOL
■ GRNDFSH	82,021	9,277	1,040,337	82,394	3,705	118,170
■ HALIBUT	935	12	339	886	80	927
■ HERRING	902	34	483,018	1,688	79	24,437

(in kg, not tons!)

HALIBUT/ HERRING
TOTAL 3,179/510,158
PSC LIMIT 3,400/1,853

(through 11/04/00)

2000 BSAI ZONE 1 TRAWL GROUND FISH CATCH & *C. BAIRDI* & RED KING CRAB BYCATCH (# ANIMALS) BY TARGET FISHERY

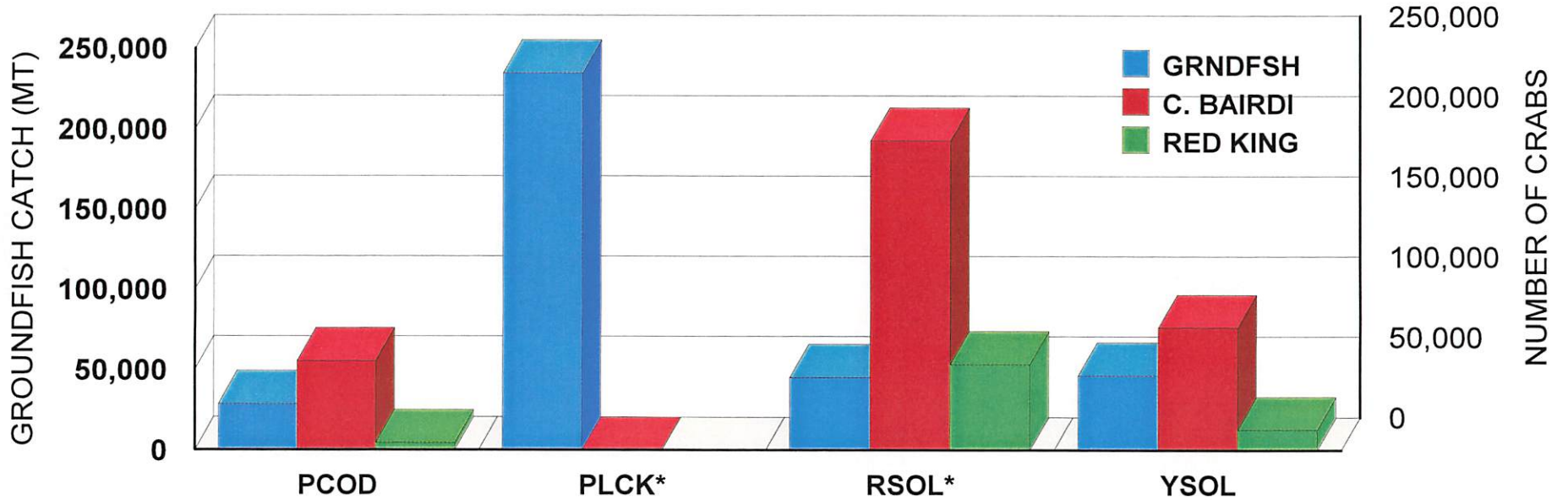

	PCOD	PLCK*	RSOL*	YSOL	C. BAIRDI / RED KING TOTAL 324,710/70,383 PSC LIMIT 767,750/89,725
GRNDFSH	28,614	234,707	45,175	46,410	
C. BAIRDI	55,396	69	192,853	76,392	
RED KING	4,379		53,389	12,615	

(through 11/04/00)

2000 BSAI ZONE 2 TRAWL GROUND FISH CATCH & C. BAIRDI CRAB BYCATCH (# ANIMALS) BY TARGET FISHERY

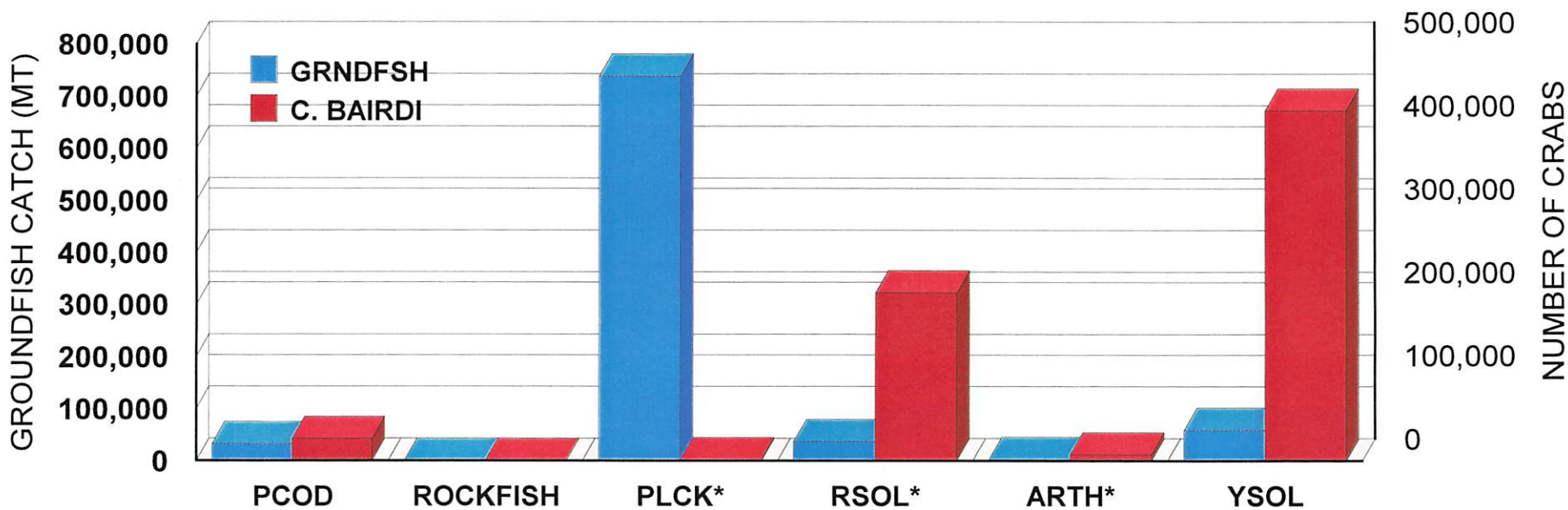

	PCOD	ROCKFISH	PLCK*	RSOL*	ARTH*	YSOL	C. BAIRDI
■ GRNDFSH	32,078	105	738,606	36,729	2,838	59,221	TOTAL 657,434
■ C. BAIRDI	26,484	52	1,253	201,724	7,633	420,287	PSC LIMIT 2,331,000

(through 11/04/00)

2000 BSAI TRW GROUND FISH CATCH & C. OPILIO CRAB BYCATCH IN THE C. OPILIO CRAB BYCATCH LIMITATION ZONE BY TARGET FISHERY

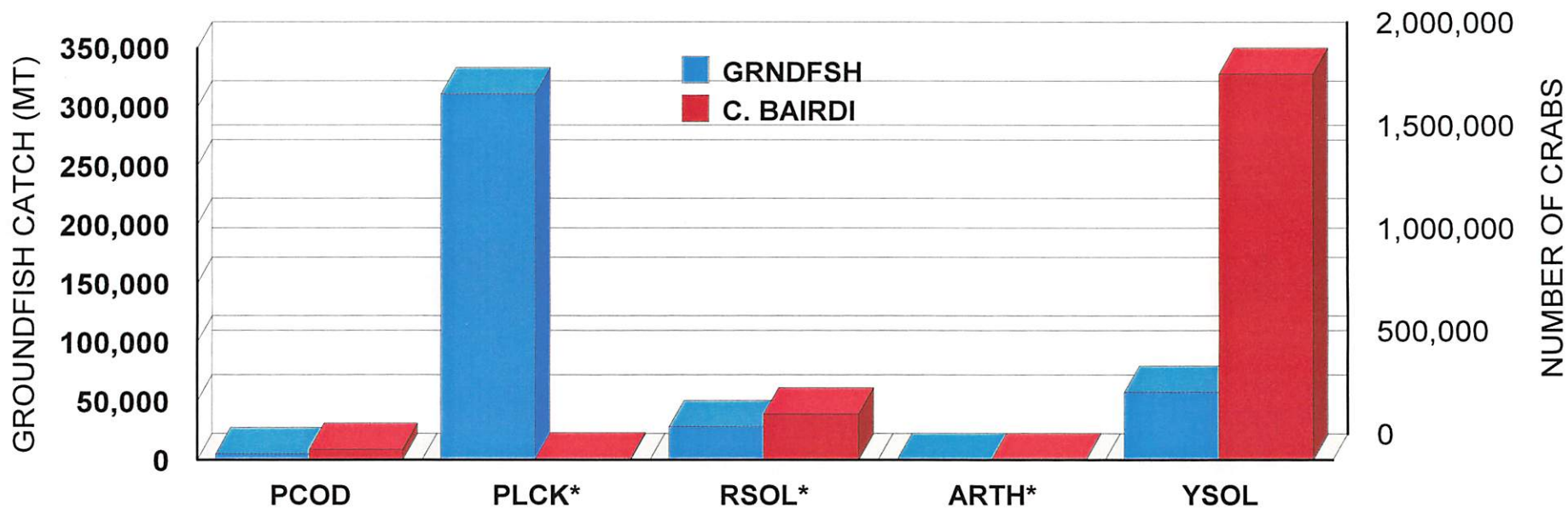

	PCOD	PLCK*	RSOL*	ARTH*	YSOL	C. BAIRDI
■ GRNDFSH	5,194	311,419	28,192	334	57,638	TOTAL 2,158,464
■ C. BAIRDI	50,245	4,936	224,123	2,216	1,876,941	PSC LIMIT 4,023,750

(through 11/04/00)

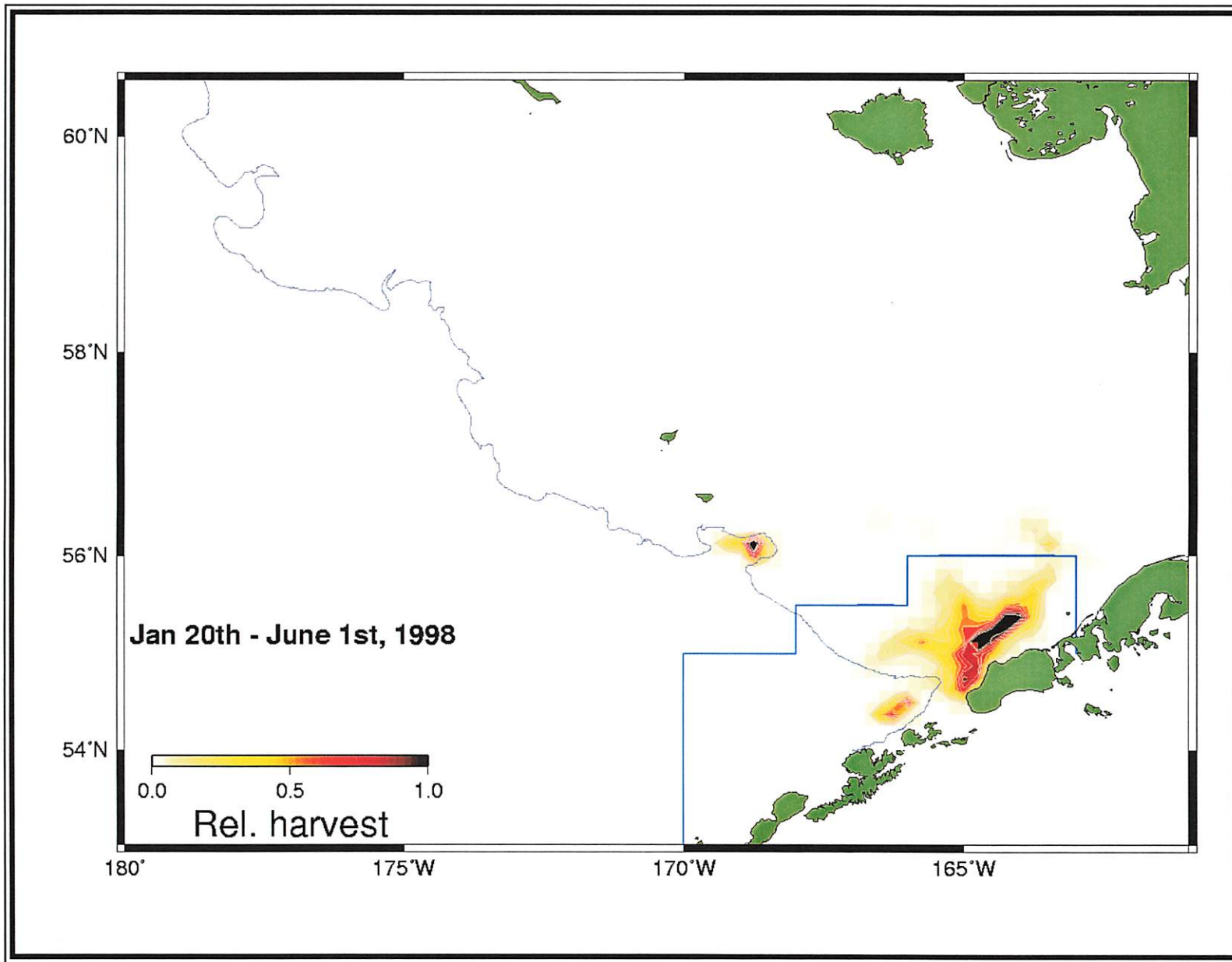

Figure . Relative harvest of pollock in the eastern Bering Sea, January 20th - June 1st, 1998.

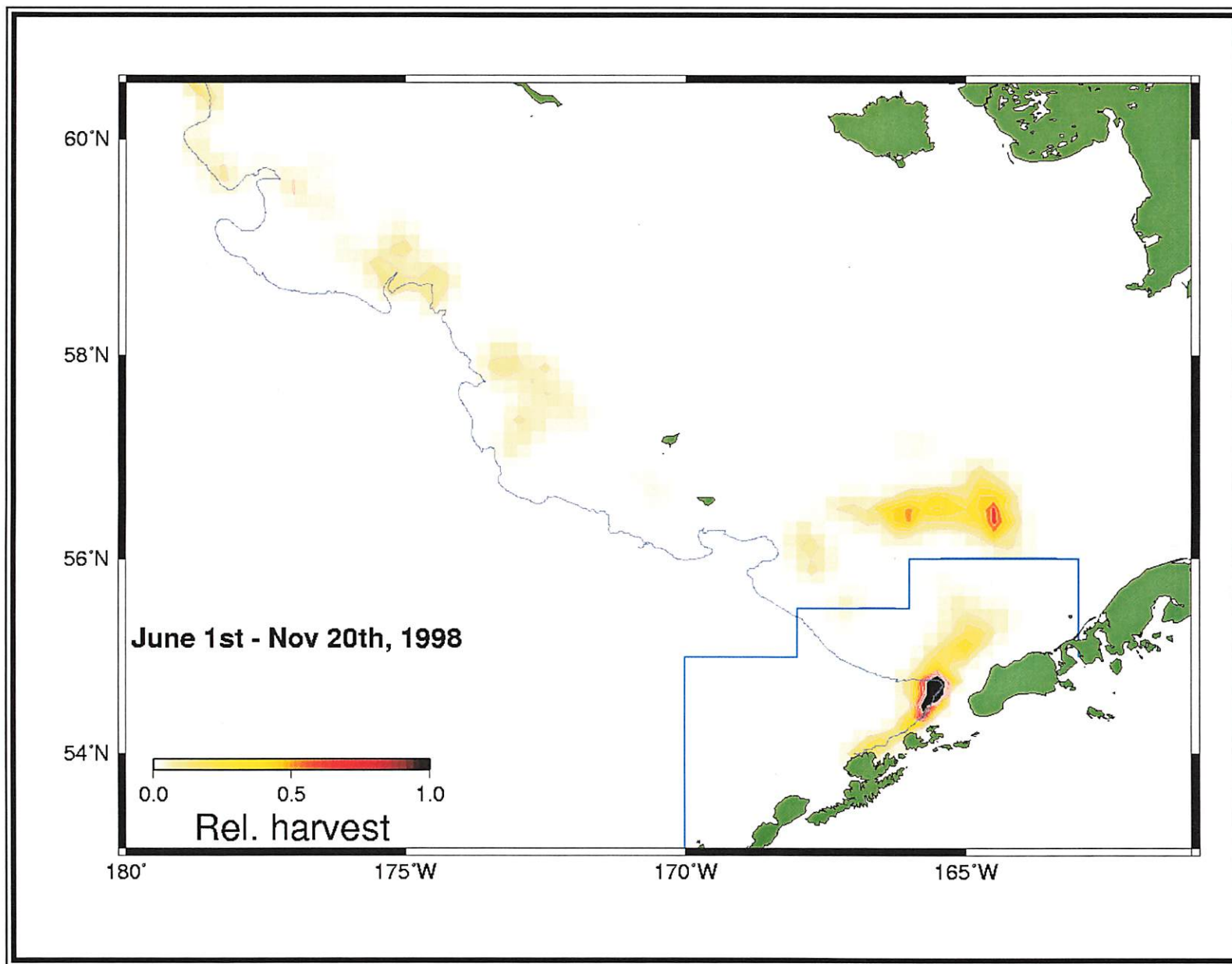

Figure . Relative harvest of pollock in the eastern Bering Sea, June 1st - November 20th, 1998.

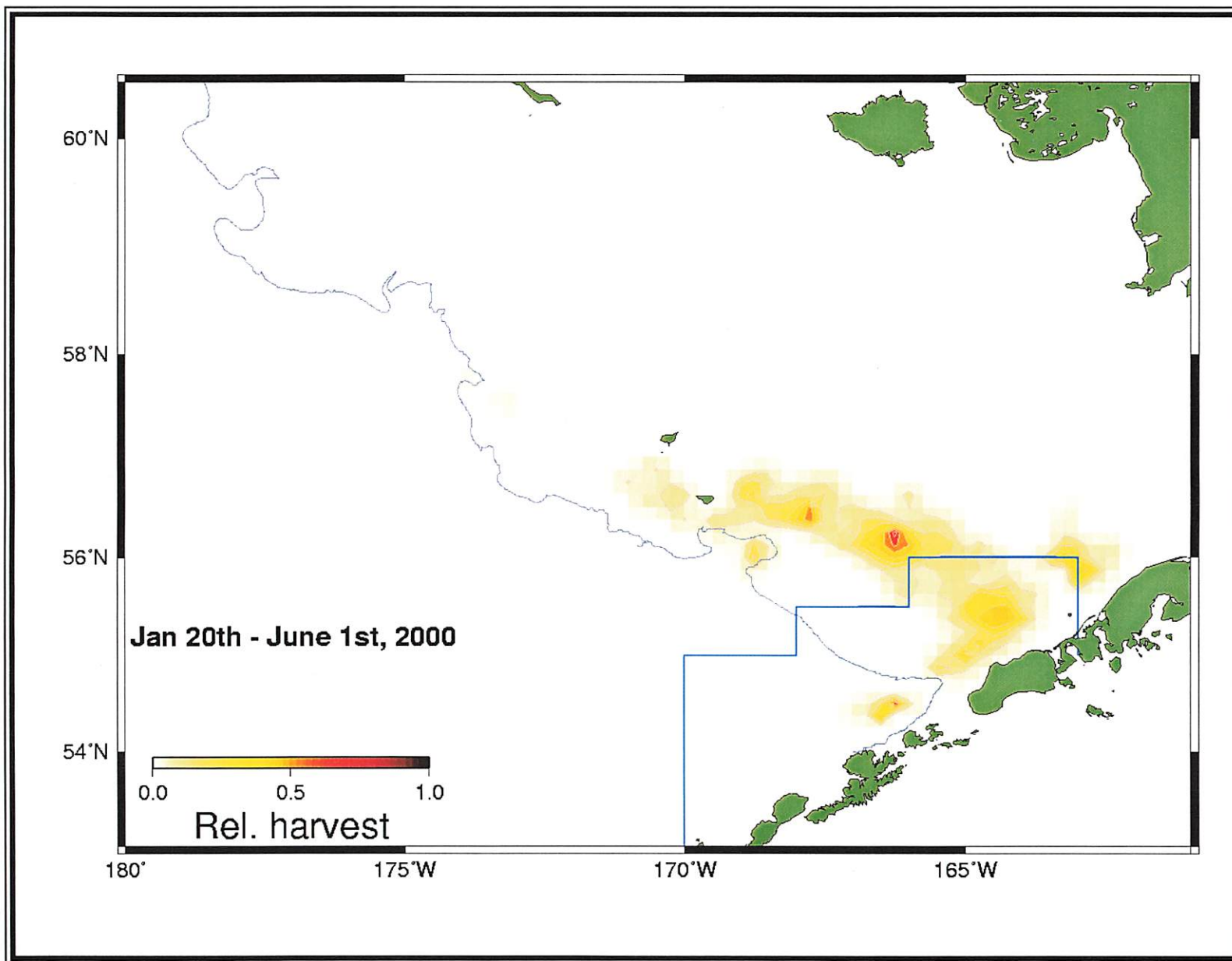

Figure . Relative harvest of pollock in the eastern Bering Sea, January 20th - June 1st, 2000.

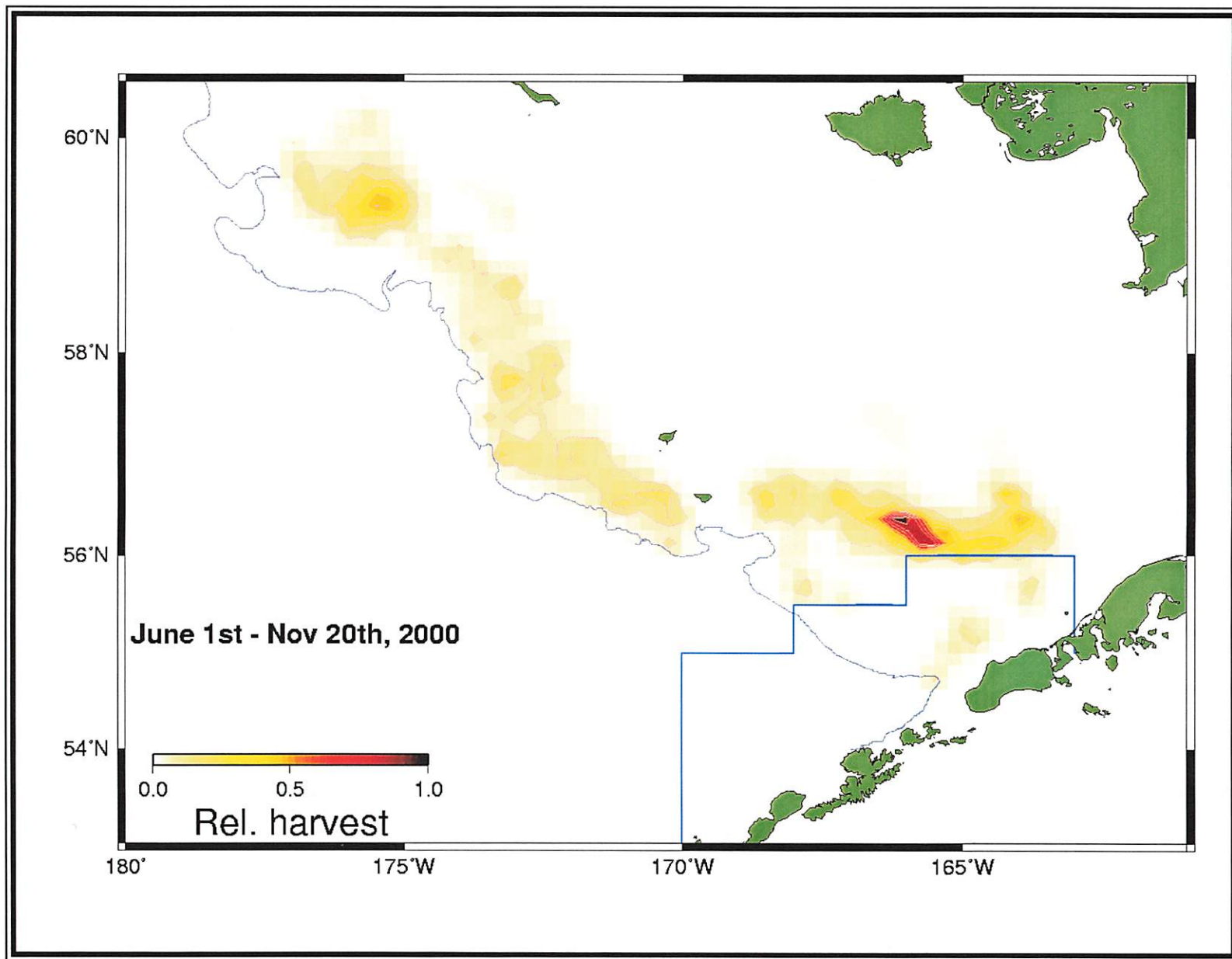
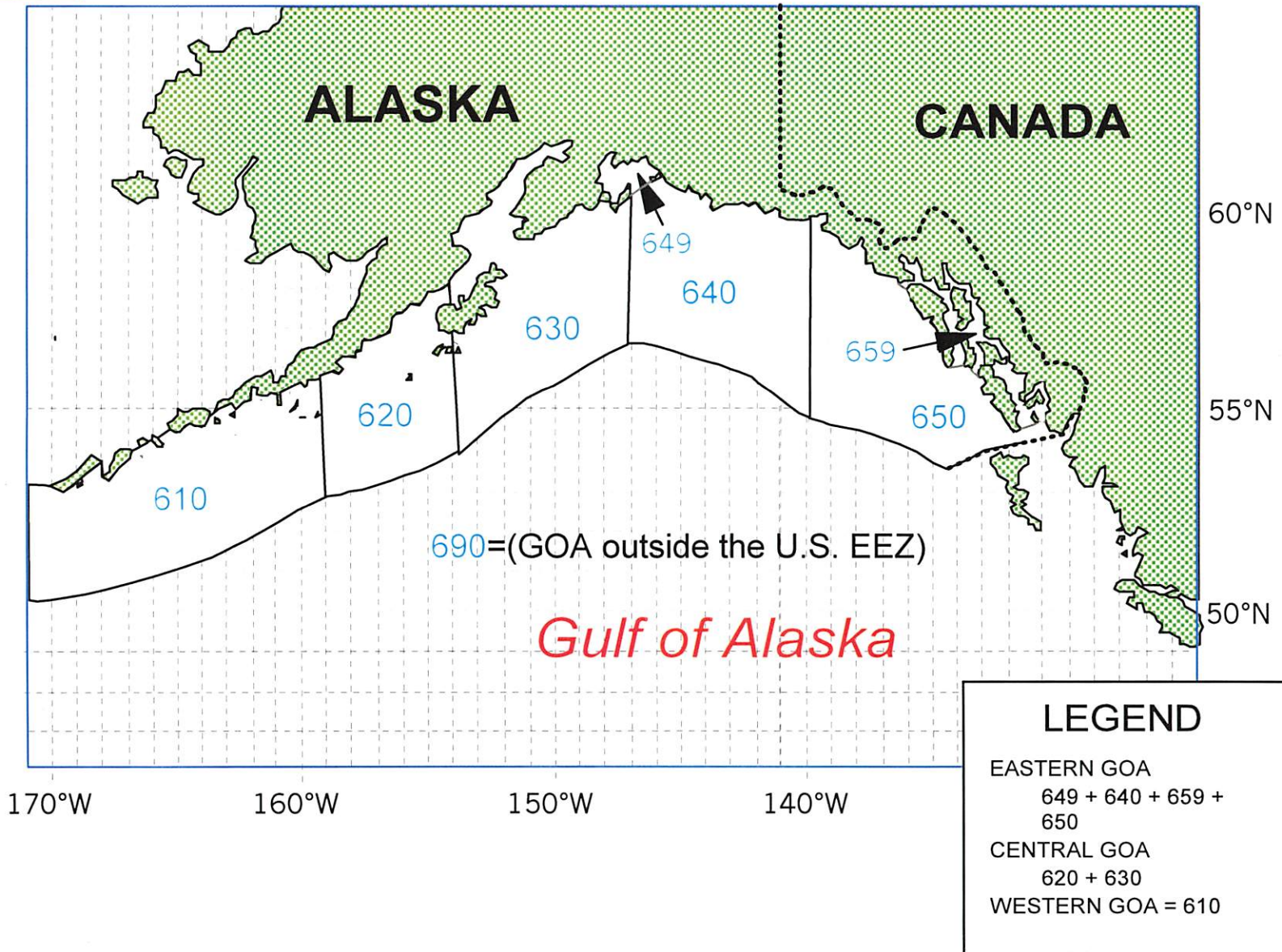

Figure . Relative harvest of pollock in the eastern Bering Sea, June 1st - November 20th, 2000.

GOA REPORTING AREAS



2000 GOA ROCKFISH CATCH

(PAGE 1 OF 2)

WESTERN GOA

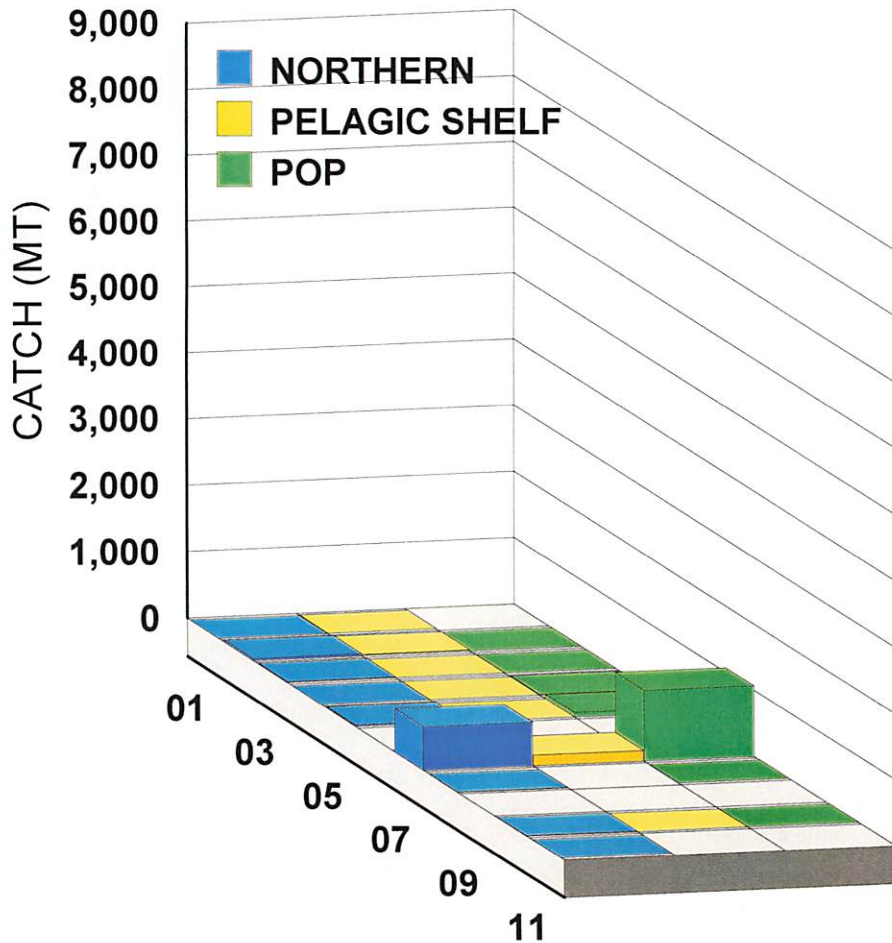

CENTRAL GOA

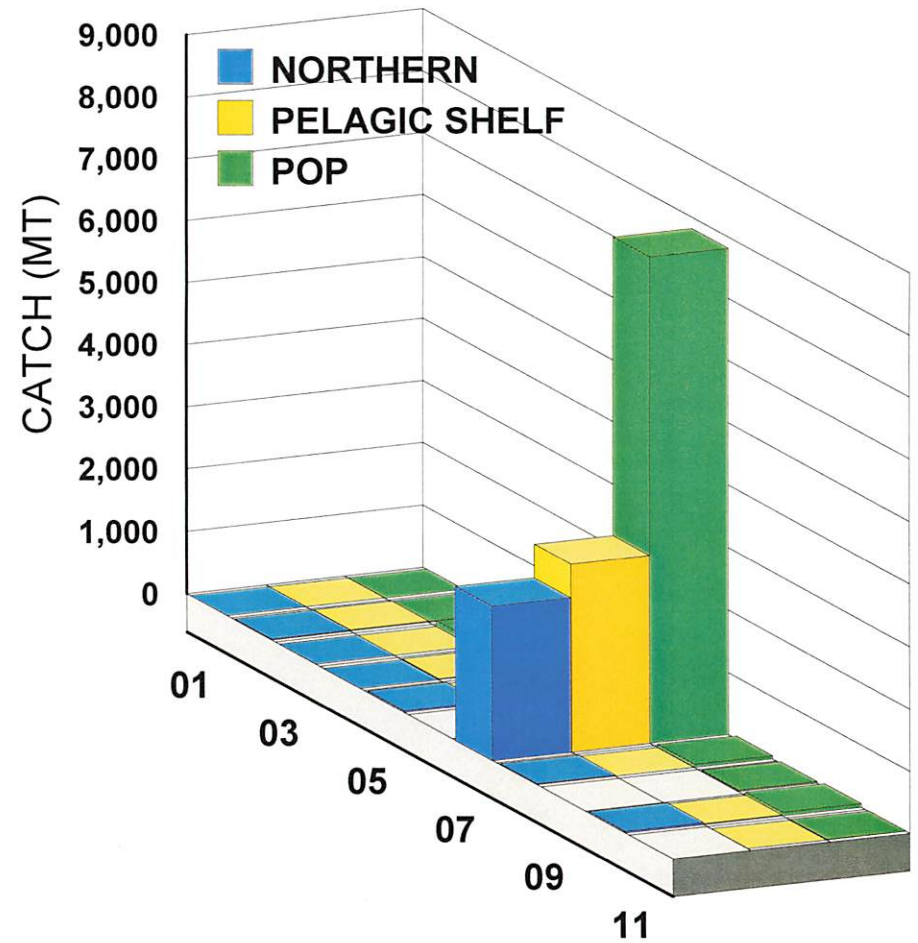

(through 11/04/00)



2000 GOA ROCKFISH CATCH

(PAGE 2 OF 2)

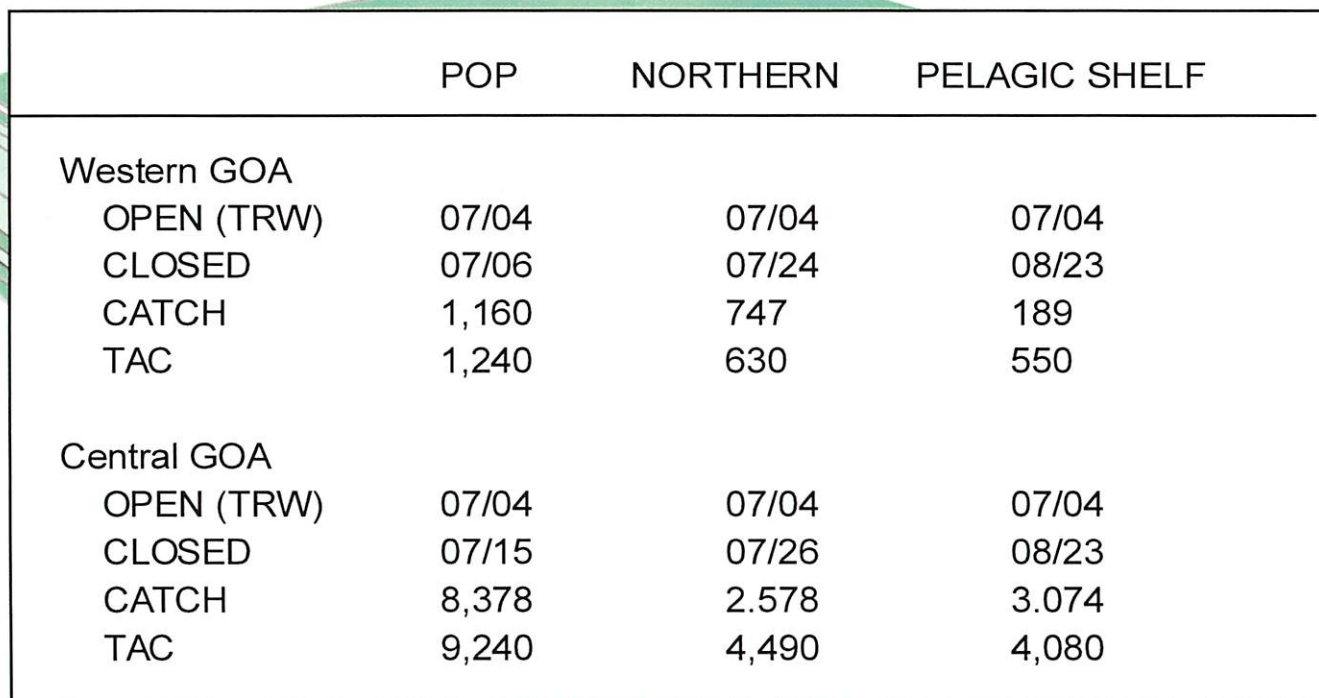

	POP	NORTHERN	PELAGIC SHELF
Western GOA			
OPEN (TRW)	07/04	07/04	07/04
CLOSED	07/06	07/24	08/23
CATCH	1,160	747	189
TAC	1,240	630	550
Central GOA			
OPEN (TRW)	07/04	07/04	07/04
CLOSED	07/15	07/26	08/23
CATCH	8,378	2,578	3,074
TAC	9,240	4,490	4,080

2000 WESTERN GOA PACIFIC COD CATCH BY FISHERY COMPONENT, MONTH & GEAR TYPE

INSHORE COMPONENT

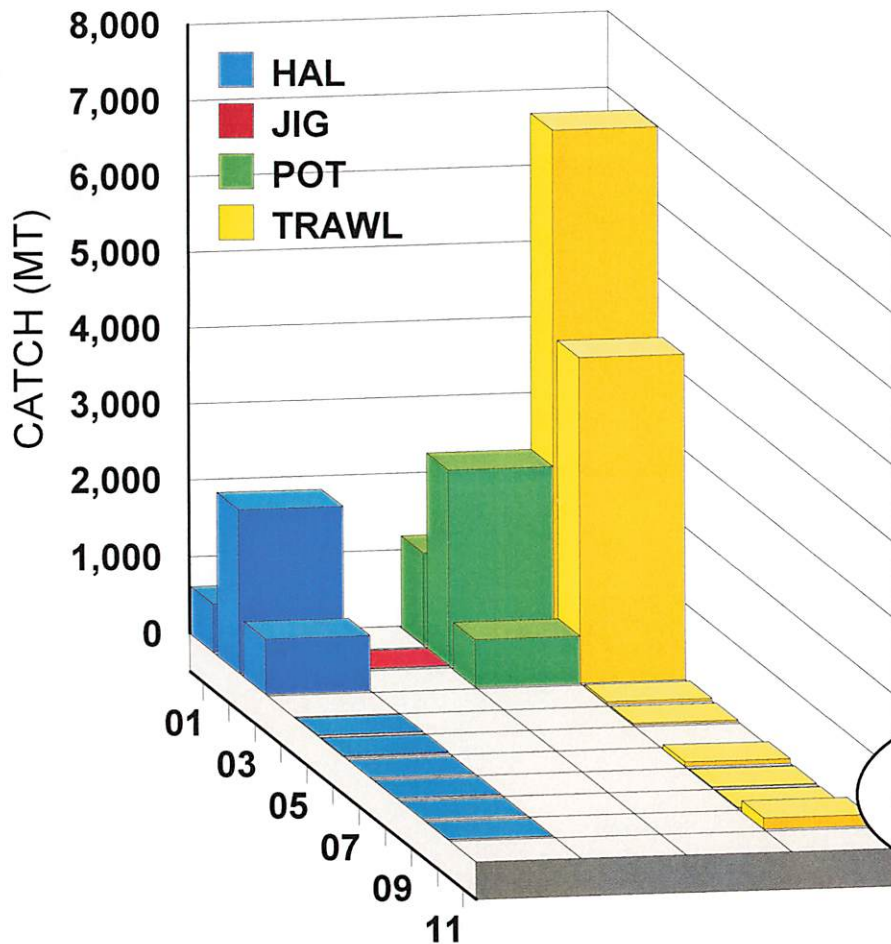

OFFSHORE COMPONENT

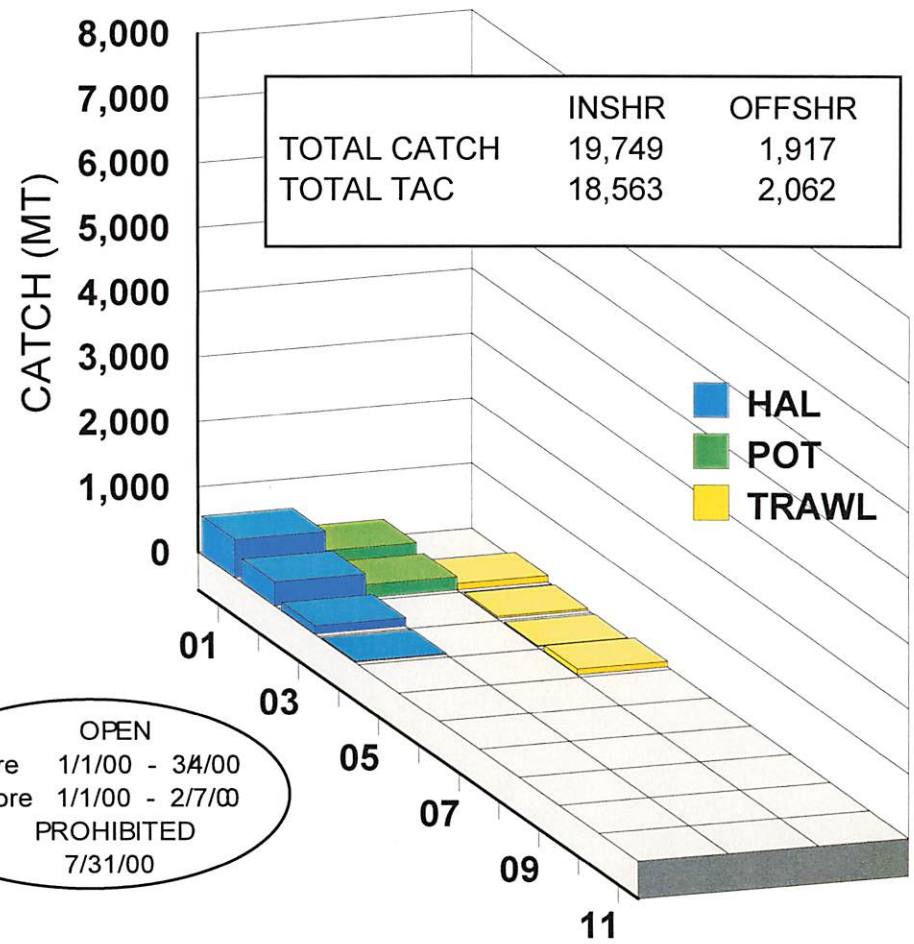

OPEN
Inshore 1/1/00 - 3/4/00
Offshore 1/1/00 - 2/7/00
PROHIBITED
7/31/00

(through 11/04/00)

2000 GOA C & D SEASONS, POLLOCK CATCH (MT)

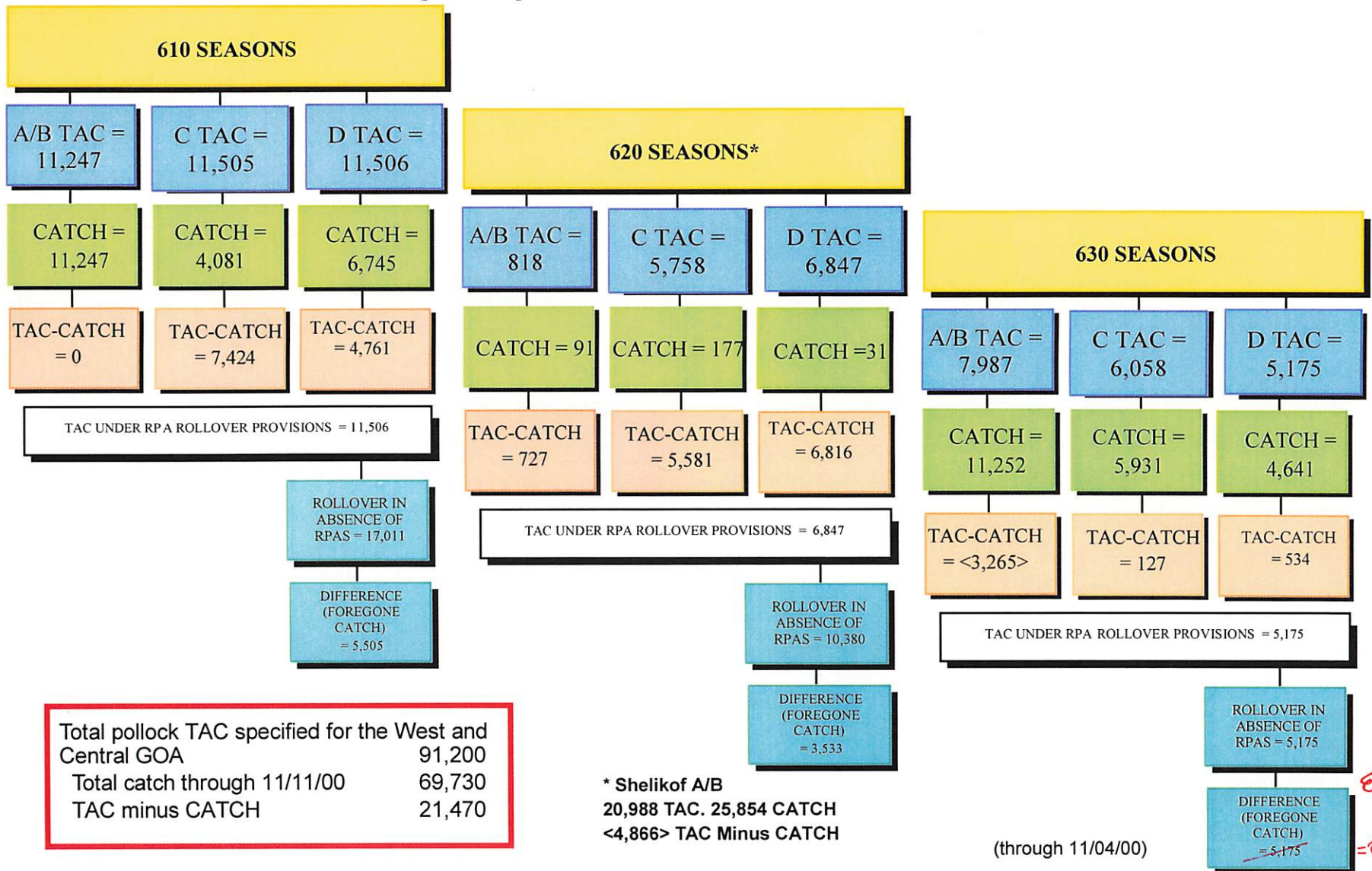

Errata

= 0



2000 GOA POLLOCK INSEASON ACTIONS, TRAWL CATCH (MT)

A season GOA TRW fishery opened 1/20/00

610 closed 1/31/00

620 closed 1/27/00

630 closed 1/25/00

Shelikof closed 2/10/00

B season GOA TRW fishery opened 3/15/00

610 closed 3/18/00

620 closed 3/15/00

630 closed 3/17/00

Shelikof closed 3/25/00

C season GOA TRW fishery opened 8/20/00

610 and 620 closed by regulation 9/15/00

630 closed 8/29/00

D season GOA TRW fishery opened 10/1/00

610, 620, 630 closed by regulation on 11/1/00

(through 11/04/00)

2000 GOA GROUND FISH CATCH BY SW & DW TRAWL COMPLEX TARGETS & MONTH

DEEP WATER COMPLEX

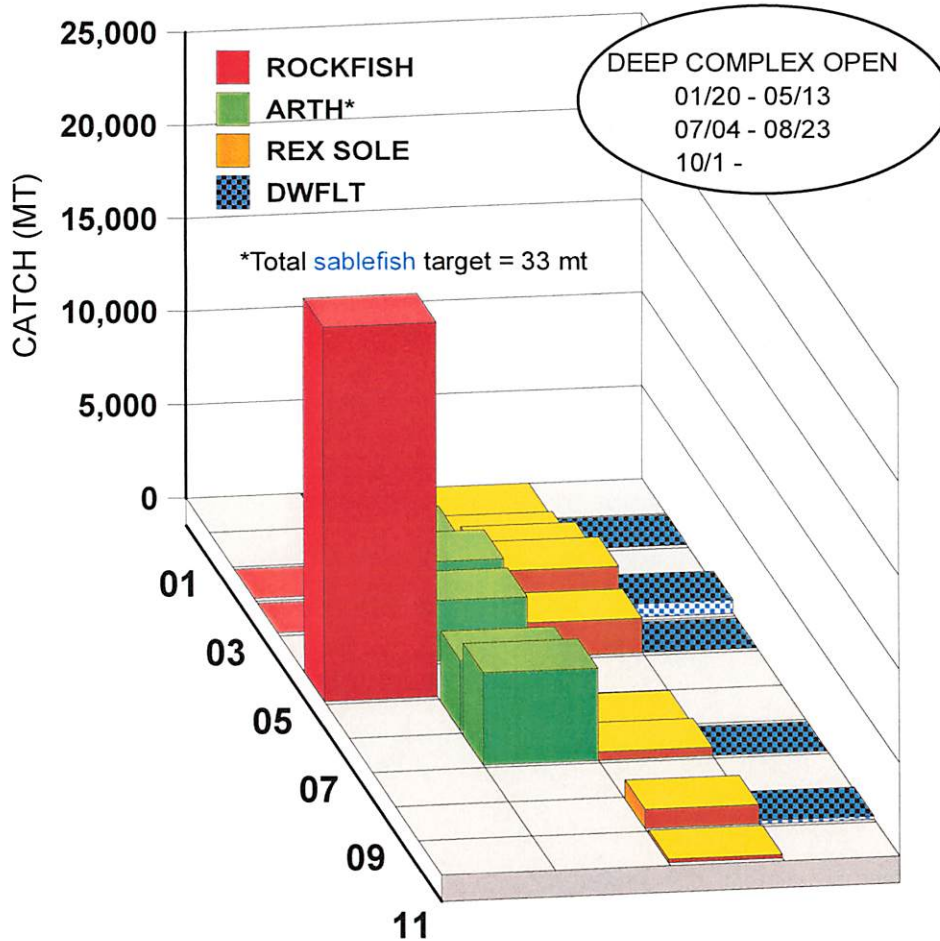

SHALLOW WATER COMPLEX

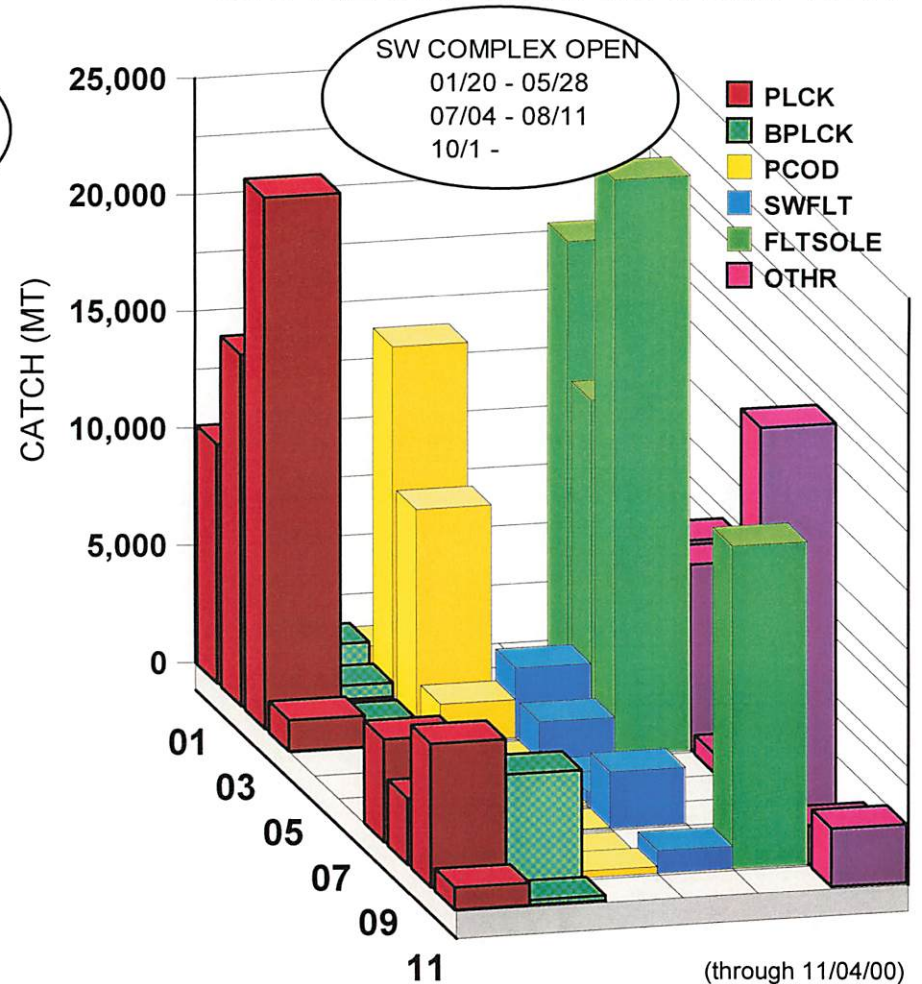

2000 GOA HALIBUT MORTALITY BY SW & DW TRAWL COMPLEX TARGETS & MONTH

DEEP WATER COMPLEX

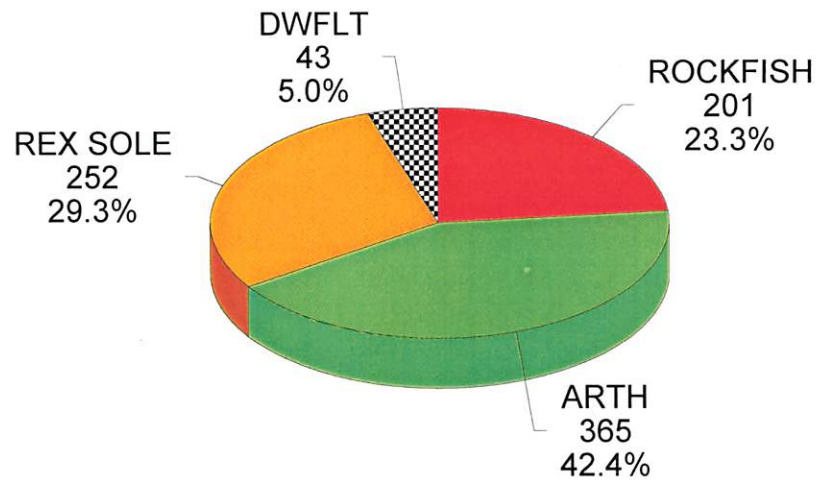

SHALLOW WATER COMPLEX

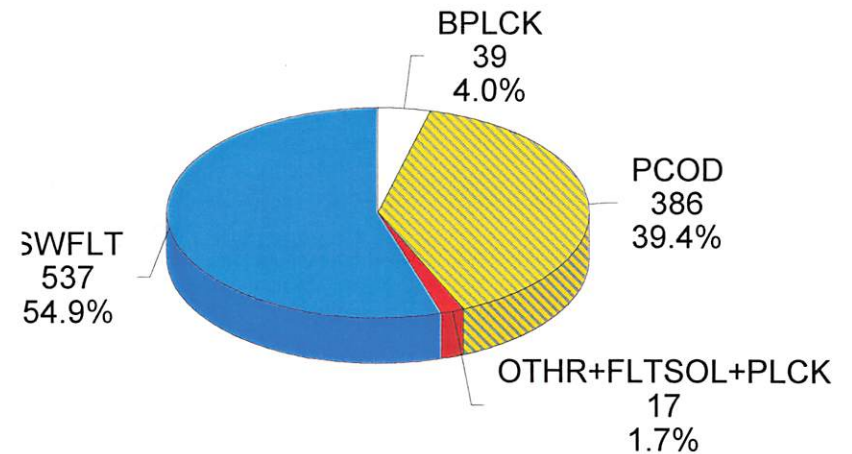

2000 GULF OF ALASKA GROUND FISH QUOTAS
AND PRELIMINARY CATCH IN ROUND METRIC TONS

Data are from Weekly Production and Observer Reports through 11/25/00
Quotas are based on Final Specifications
(See footnote for Central and Western GOA allocations)

	TOTAL CATCH	QUOTA	REMAINING QUOTA	% TAKEN	LAST WK CATCH
WEST, CENT PLCK					
Pollock 610	22,074	26,378	4,304	84	0
Pollock 620	699	7,815	7,116	9	0
Pollock 630	21,115	21,978	863	96	7
Pollock - Shelikof	25,853	20,987	-4,866	123	0
WESTERN GULF					
Arrowtooth Flounder	6,189	5,000	-1,189	124	0
Deep Water Flatfish	27	280	253	10	0
Shallow Water Flatfish	563	4,500	3,937	13	0
Flathead Sole	258	2,000	1,742	13	0
Rex Sole	884	1,230	346	72	0
Pacific Ocean Perch	1,160	1,240	80	94	0
Shortraker/Rougheye	138	210	72	66	0
Pelagic Shelf Rockfish	190	550	360	35	0
Northern Rockfish	747	630	-117	119	0
Other Rockfish	49	20	-29	245	0
Pacific Cod - Inshore	19,945	18,563	-1,382	107	0
Pacific Cod - Offshore	1,915	2,062	147	93	0
Sablefish (Hook & Line)	1,341	1,472	131	91	2
Sablefish (Trawl)	246	368	122	67	0
Thornyhead	340	430	90	79	0
CENTRAL GULF					
Arrowtooth Flounder	17,540	25,000	7,460	70	27
Deep Water Flatfish	817	2,710	1,893	30	1
Shallow Water Flatfish	5,907	12,950	7,043	46	5
Flathead Sole	1,235	5,000	3,765	25	14
Rex Sole	2,699	5,660	2,961	48	4
Pacific Ocean Perch	8,379	9,240	861	91	0
Shortraker/Rougheye	887	930	43	95	0
Pelagic Shelf Rockfish	3,074	4,080	1,006	75	0
Northern rockfish	2,578	4,490	1,912	57	0
Other Rockfish	363	740	377	49	0
Pacific Cod - Inshore	30,146	30,672	526	98	12
Pacific Cod - Offshore	1,928	3,408	1,480	57	0
Sablefish (Hook & Line)	4,788	4,584	-204	104	0
Sablefish (Trawl)	1,386	1,146	-240	121	0
Thornyhead	551	990	439	56	0
EASTERN GULF					
Shortraker/Rougheye	720	590	-130	122	0
Pacific Cod - Inshore	424	3,609	3,185	12	7
Pacific Cod - Offshore	5	401	396	1	0
Thornyhead	417	940	523	44	0
WEST YAKUTAT					
Arrowtooth Flounder	141	2,500	2,359	6	4
Deep Water Flatfish	117	1,240	1,123	9	1
Shallow Water Flatfish	13	790	777	2	8
Flathead Sole	13	1,440	1,427	1	2
Rex Sole	6	1,540	1,534	0	0
Pacific Ocean Perch	616	840	224	73	0
Other Rockfish	117	250	133	47	0
Pelagic Shelf Rockfish	445	580	135	77	0
Pollock	2,099	2,340	241	90	2
Sablefish (Hook & Line)	1,996	1,919	-77	104	0
Sablefish (Trawl)	71	288	217	25	2
SOUTHEAST					
Arrowtooth Flounder	275	2,500	2,225	11	7
Deep Water Flatfish	26	1,070	1,044	2	0
Shallow Water Flatfish	2	1,160	1,158	0	0
Flathead Sole	0	620	620	0	0
Rex Sole	0	1,010	1,010	0	0
Pacific Ocean Perch	2	1,700	1,698	0	0
Other Rockfish	47	3,890	3,843	1	1

Pelagic Shelf Rockfish	21	770	749	3	0
Pollock	4	6,460	6,456	0	0
Demersal Shelf Rockfish	259	340	81	76	6
Sablefish (Hook & Line)	3,950	3,553	-397	111	24
ENTIRE GOA					
Other Species	5,572	14,215	8,643	39	19
Atka Mackerel	170	600	430	28	0

TOTALS:	203,539	284,468	80,929	72	155

Total pollock specified for the Central and Western GOA was 91,200 mt. Regulations at 679.20(a)(5)(ii)(C) provide for rollovers of seasonal unharvest or overharvest to the next season provided that a revised seasonal allowance does not exceed 30 percent of the annual TAC apportionment. The quotas listed here differ from the specified annual TAC due to application of those rollover provisions.

National Marine Fisheries Service
P.O. Box 21668
Juneau, Alaska 99802-1668

Prepared: 11/30/00 at 1:10 PM
NMFS/AKR Fish Management
(907) 586-7229

2000 BERING SEA & ALEUTIANS GROUND FISH QUOTAS
AND PRELIMINARY CATCH IN ROUND METRIC TONS

Data are from Weekly Production and Observer Reports through 11/25/00
Quotas are based on Final Specifications

	TOTAL CATCH	QUOTA	REMAINING QUOTA	% TAKEN	LAST WK CATCH
BERING SEA					
Other Rockfish	231	314	83	74	0
Pacific Ocean Perch	451	2,210	1,759	20	0
Other Red Rockfish	239	165	-74	145	0
Sablefish (Fixed Gear)	394	588	194	67	0
Sablefish (Trawl)	278	624	346	45	0
Greenland Turbot	5,621	5,764	143	98	2
Pollock - Inshore	486,961	491,422	4,461	99	0
Pollock - AFA Offshore	393,119	393,137	18	100	0
Pollock - AFA Mothership	98,201	98,284	83	100	0
Pollock - Incidental Ctch	39,955	42,255	2,300	95	295
ALEUTIAN ISLANDS					
Other Rockfish	556	583	27	95	1
Pacific Ocean Perch, East	1,920	2,886	966	67	0
Pacific Ocean Perch, Cent	2,219	3,247	1,028	68	0
Pacific Ocean Perch, West	4,437	5,245	808	85	1
Sablefish/Northern	4,727	4,764	37	99	6
Sablefish Raker/Rougheye Trawl	212	573	361	37	0
Non-Trawl	219	246	27	89	8
Atka Mackerel - Eastern	13,152	15,018	1,866	88	0
- Jig	0	152	152	0	0
Atka Mackerel - Central	20,565	22,848	2,283	90	6
Atka Mackerel - Western	8,706	27,473	18,767	32	2
Sablefish (Fixed Gear)	917	1,459	542	63	0
Sablefish (Trawl)	32	515	483	6	0
Greenland Turbot	1,002	2,839	1,837	35	0
Pollock - Incidental Ctch	1,172	2,000	828	59	0
BERING SEA & ALEUTIANS					
Arrowtooth Flounder	12,809	111,350	98,541	12	48
Flathead Sole	19,927	44,755	24,828	45	48
Other Flatfish	16,319	71,242	54,923	23	128
Other Species	23,009	26,656	3,647	86	471
Pacific Cod (Trawl - C/P)	31,763	32,953	1,190	96	82
Pacific Cod (Trawl - C/V)	41,620	41,953	333	99	0
Pacific Cod (Fixed Gear)	97,028	101,130	4,102	96	2,896
Pacific Cod (Jig)	70	571	501	12	0
Rock Sole	49,251	114,546	65,295	43	19
Squid	333	1,675	1,342	20	0
Yellowfin Sole	82,809	104,773	21,964	79	870
BOGOSLOF					
Pollock - Incidental Ctch	29	1,000	971	3	0
TOTALS:					
	1,460,253	1,777,215	316,962	82	4,884

2000 GULF OF ALASKA REPORT ON DAP HARVEST
BY GEAR TYPE

Data are from Weekly Production and Observer Reports through 11/25/00

	TRAWL	H&L	POT	OTHER	TOTAL
WEST, CENT PLCK					
Pollock 610	22,051	15	9	0	22,075
Pollock 620	717	3	-20	0	700
Pollock 630	20,909	200	6	0	21,115
Pollock - Shelikof	25,742	84	26	0	25,852
WESTERN GULF					
Arrowtooth Flounder	5,930	256	3	0	6,189
Deep Water Flatfish	17	9	0	0	26
Shallow Water Flatfish	559	4	0	0	563
Flathead Sole	258	1	0	0	259
Rex Sole	883	0	0	0	883
Pacific Ocean Perch	1,160	0	0	0	1,160
Shortraker/Rougheye	62	75	0	0	137
Pelagic Shelf Rockfish	187	0	2	0	189
Northern Rockfish	747	0	0	0	747
Other Rockfish	44	5	0	0	49
Pacific Cod - Inshore	11,819	3,740	4,386	0	19,945
Pacific Cod - Offshore	334	1,088	493	0	1,915
Sablefish (Hook & Line)	0	1,341	0	0	1,341
Sablefish (Trawl)	246	0	0	0	246
Thornyhead	224	116	0	0	340
CENTRAL GULF					
Arrowtooth Flounder	16,825	707	8	0	17,540
Deep Water Flatfish	796	21	0	0	817
Shallow Water Flatfish	5,900	4	2	0	5,906
Flathead Sole	1,232	3	0	0	1,235
Rex Sole	2,700	0	0	0	2,700
Pacific Ocean Perch	8,378	1	0	0	8,379
Shortraker/Rougheye	733	154	0	0	887
Pelagic Shelf Rockfish	3,063	5	6	0	3,074
Northern rockfish	2,577	0	1	0	2,578
Other Rockfish	320	44	0	0	364
Pacific Cod - Inshore	12,113	6,608	11,426	0	30,147
Pacific Cod - Offshore	1,016	2	910	0	1,928
Sablefish (Hook & Line)	0	4,788	0	0	4,788
Sablefish (Trawl)	1,386	0	0	0	1,386
Thornyhead	383	168	0	0	551
EASTERN GULF					
Shortraker/Rougheye	200	519	2	0	721
Pacific Cod - Inshore	32	255	136	0	423
Pacific Cod - Offshore	5	0	0	0	5
Thornyhead	42	361	13	0	416
WEST YAKUTAT					
Arrowtooth Flounder	68	73	0	0	141
Deep Water Flatfish	71	5	41	0	117
Shallow Water Flatfish	10	1	3	0	14
Flathead Sole	13	0	0	0	13
Rex Sole	6	0	0	0	6
Pacific Ocean Perch	615	0	1	0	616
Other Rockfish	61	56	0	0	117
Pelagic Shelf Rockfish	445	1	0	0	446
Pollock	2,080	0	19	0	2,099
Sablefish (Hook & Line)	0	1,991	5	0	1,996
Sablefish (Trawl)	71	0	0	0	71
SOUTHEAST					
Arrowtooth Flounder	0	275	0	0	275
Deep Water Flatfish	0	25	0	0	25
Shallow Water Flatfish	0	2	0	0	2
Flathead Sole	0	0	0	0	0
Rex Sole	0	0	0	0	0
Pacific Ocean Perch	0	2	0	0	2
Other Rockfish	0	47	0	0	47
Pelagic Shelf Rockfish	0	21	0	0	21
Pollock	0	4	0	0	4

Demersal Shelf Rockfish	0	260	0	0	260
Sablefish (Hook & Line)	0	3,950	0	0	3,950
ENTIRE GOA					
Star Species	2,683	2,509	380	0	5,572
Mackerel	168	0	2	0	170

TOTALS:	155,881	29,799	17,860	0	203,540

2000 BERING SEA & ALEUTIANS REPORT ON DAP HARVEST
BY GEAR TYPE

Data are from Weekly Production and Observer Reports through 11/25/00

	TRAWL	H&L	POT	OTHER	TOTAL
BERING SEA					
Other Rockfish	161	62	8	0	231
Pacific Ocean Perch	449	1	0	0	450
Other Red Rockfish	184	54	0	0	238
Sablefish (Fixed Gear)	0	371	23	0	394
Sablefish (Trawl)	278	0	0	0	278
Greenland Turbot	1,724	3,890	7	0	5,621
Pollock - Inshore	486,960	0	0	0	486,960
Pollock - AFA Offshore	393,119	0	0	0	393,119
Pollock - AFA Mothership	98,201	0	0	0	98,201
Pollock - Incidental Ctch	35,616	4,282	57	0	39,955
ALEUTIAN ISLANDS					
Other Rockfish	352	203	1	0	556
Pacific Ocean Perch, East	1,920	0	0	0	1,920
Pacific Ocean Perch, Cent	2,218	1	0	0	2,219
Pacific Ocean Perch, West	4,431	6	0	0	4,437
Sharpchin/Northern	4,672	55	0	0	4,727
Shortraker/Rougheye Trawl	212	0	0	0	212
Non-Trawl	0	219	0	0	219
Atka Mackerel - Eastern	13,129	14	9	0	13,152
- Jig	0	0	0	0	0
Atka Mackerel - Central	20,496	69	0	0	20,565
Atka Mackerel - Western	8,668	38	0	0	8,706
Sablefish (Fixed Gear)	0	839	77	0	916
Sablefish (Trawl)	32	0	0	0	32
Greenland Turbot	183	812	6	0	1,001
Pollock - Incidental Ctch	1,136	33	3	0	1,172
BERING SEA & ALEUTIANS					
Arrowtooth Flounder	11,098	1,702	9	0	12,809
Flathead Sole	19,639	288	1	0	19,928
Other Flatfish	16,179	139	1	0	16,319
Other Species	11,285	10,910	814	0	23,009
Pacific Cod (Trawl - C/P)	31,763	0	0	0	31,763
Pacific Cod (Trawl - C/V)	41,620	0	0	0	41,620
Pacific Cod (Fixed Gear)	0	78,245	18,783	0	97,028
Pacific Cod (Jig)	0	70	0	0	70
Rock Sole	49,214	35	1	0	49,250
Squid	333	0	0	0	333
Yellowfin Sole	82,238	501	70	0	82,809
BOGOSLOF					
Pollock - Incidental Ctch	23	6	0	0	29

TOTALS:	1,337,533	102,845	19,870	0	1,460,248

2000 GULF OF ALASKA GROUND FISH DISCARDS IN ROUND METRIC TONS

Data are from Weekly Production and Observer Reports through 11/25/00

	SHORESIDE			MOTHERSHIP		CATCHER-PROC	
	TOTAL CATCH	AT-SEA DISC	PLANT DISC	TOTAL CATCH	DISC	TOTAL CATCH	DISC
WEST, CENT PLCK							
Pollock 610	21880	619	1	0	0	194	74
Pollock 620	613	186	0	30	20	57	24
Pollock 630	20860	614	0	100	42	155	65
Pollock - Shelikof	25852	344	0	0	0	0	0
WESTERN GULF							
Arrowtooth Flounder	533	446	0	0	0	5655	2489
Deep Water Flatfish	6	5	0	0	0	21	17
Shallow Water Flatfish	155	127	0	3	3	406	256
Flathead Sole	95	35	0	0	0	164	69
Rex Sole	6	5	0	0	0	877	21
Pacific Ocean Perch	5	4	0	0	0	1154	245
Shortraker/Rougheye	31	28	0	0	0	106	30
Pelagic Shelf Rockfish	20	20	0	0	0	169	6
Northern Rockfish	21	21	0	0	0	726	103
Other Rockfish	3	1	0	0	0	46	32
Pacific Cod - Inshore	15773	35	15	1	0	4171	99
Pacific Cod - Offshore	0	0	0	300	0	1615	37
Sablefish (Hook & Line)	775	40	0	0	0	567	10
Sablefish (Trawl)	18	11	0	0	0	228	101
Thornyhead	49	3	0	0	0	290	82
CENTRAL GULF							
Arrowtooth Flounder	6288	4034	0	0	0	11253	6549
Deep Water Flatfish	602	64	0	0	0	215	169
Shallow Water Flatfish	5751	253	0	3	0	153	98
Flathead Sole	881	55	0	0	0	354	79
Rex Sole	223	45	0	0	0	2477	31
Pacific Ocean Perch	4329	199	0	0	0	4050	680
Shortraker/Rougheye	219	110	3	0	0	669	81
Pelagic Shelf Rockfish	2291	56	0	0	0	783	57
Northern rockfish	1825	22	0	0	0	753	180
Other Rockfish	107	10	3	0	0	256	235
Pacific Cod - Inshore	29007	952	7	432	0	707	125
Pacific Cod - Offshore	0	0	0	0	0	1928	4
Sablefish (Hook & Line)	4199	206	1	0	0	590	8
Sablefish (Trawl)	690	186	0	0	0	696	310
Thornyhead	296	33	0	0	0	255	20
EASTERN GULF							
Shortraker/Rougheye	484	149	8	0	0	237	25
Pacific Cod - Inshore	423	42	10	0	0	0	0
Pacific Cod - Offshore	0	0	0	0	0	5	0
Thornyhead	377	20	1	0	0	40	11
WEST YAKUTAT							
Arrowtooth Flounder	118	101	0	0	0	23	17
Deep Water Flatfish	113	5	0	0	0	4	3
Shallow Water Flatfish	13	3	0	0	0	0	0
Flathead Sole	13	2	0	0	0	0	0
Rex Sole	5	0	0	0	0	1	1
Pacific Ocean Perch	68	1	0	0	0	548	23
Other Rockfish	58	2	0	0	0	59	33
Pelagic Shelf Rockfish	8	0	0	0	0	437	2
Pollock	2089	181	0	0	0	10	10
Sablefish (Hook & Line)	1917	50	0	0	0	79	0
Sablefish (Trawl)	13	3	0	0	0	58	0
SOUTHEAST							
Arrowtooth Flounder	266	266	0	0	0	9	9
Deep Water Flatfish	22	19	0	0	0	3	3
Shallow Water Flatfish	2	2	0	0	0	0	0
Flathead Sole	0	0	0	0	0	0	0
Rex Sole	0	0	0	0	0	0	0
Pacific Ocean Perch	1	0	0	0	0	1	0
Other Rockfish	46	5	3	0	0	1	1
Pelagic Shelf Rockfish	20	0	0	0	0	0	0
Pollock	4	4	0	0	0	0	0

Demersal Shelf Rockfish	260	3	1	0	0	0	0
Sablefish (Hook & Line)	3797	193	1	0	0	153	4
ENTIRE GOA							
Other Species	4562	3843	0	3	3	1007	1001
Atka Mackerel	3	2	0	0	0	167	8

TOTALS:	158085	13665	54	872	68	44582	13537

2000 BERING SEA & ALEUTIANS GROUND FISH DISCARDS IN ROUND METRIC TONS
Data are from Weekly Production and Observer Reports through 11/25/00

	SHORESIDE			MOTHERSHIP		CATCHER-PROC	
	TOTAL CATCH	AT-SEA DISC	PLANT DISC	TOTAL CATCH	DISC	TOTAL CATCH	DISC
BERING SEA							
Other Rockfish	38	20	0	0	0	192	45
Pacific Ocean Perch	22	10	0	0	0	428	211
Other Red Rockfish	52	51	0	0	0	186	81
Sablefish (Fixed Gear)	172	2	0	0	0	222	71
Sablefish (Trawl)	2	0	0	0	0	276	54
Greenland Turbot	116	78	0	2	1	5504	440
Pollock - Inshore	486960	558	0	0	0	0	0
Pollock - AFA Offshore	0	0	0	0	0	393119	901
Pollock - AFA Mothership	0	0	0	98201	44	0	0
Pollock - Incidental Ctch	6367	4352	1	134	77	33455	15119
ALEUTIAN ISLANDS							
Other Rockfish	49	11	0	4	4	503	201
Pacific Ocean Perch, East	1	1	0	2	2	1918	255
Pacific Ocean Perch, Cent	0	0	0	3	3	2216	281
Pacific Ocean Perch, West	0	0	0	0	0	4437	191
Sharpchin/Northern	4	4	0	22	22	4701	4428
Shortraker/Rougheye Trawl	0	0	0	0	0	212	20
Non-Trawl	38	37	0	0	0	180	115
Atka Mackerel - Eastern	10	10	0	0	0	13142	290
- Jig	0	0	0	0	0	0	0
Atka Mackerel - Central	0	0	0	2	2	20563	1494
Atka Mackerel - Western	0	0	0	0	0	8705	801
Sablefish (Fixed Gear)	463	4	0	0	0	454	19
Sablefish (Trawl)	0	0	0	0	0	32	0
Greenland Turbot	191	122	0	1	1	810	101
Pollock - Incidental Ctch	526	519	0	4	1	642	266
BI BERING SEA & ALEUTIANS							
Arrowtooth Flounder	840	466	0	38	38	11931	7189
Flathead Sole	1474	755	0	207	170	18246	4307
Other Flatfish	567	154	0	5	4	15747	13242
Other Species	2094	1937	0	212	209	20704	18251
Pacific Cod (Trawl - C/P)	0	0	0	0	0	31763	713
Pacific Cod (Trawl - C/V)	34912	278	0	6708	81	0	0
Pacific Cod (Fixed Gear)	13031	167	0	4013	11	79985	2236
Pacific Cod (Jig)	70	0	0	0	0	0	0
Rock Sole	1989	1606	0	327	283	46935	25077
Squid	9	9	0	0	0	324	301
Yellowfin Sole	1984	207	0	92	78	80733	13596
BOGOSLOF							
Pollock - Incidental Ctch	3	0	0	0	0	26	19
TOTALS:	551984	11358	1	109977	1031	798291	110315

NMFS/AKR
11/30/00
13:11:46

2000 GULF OF ALASKA FISHERIES
TRAWL HALIBUT BYCATCH MORTALITY (METRIC TONS)
Week Ending: 11/25/00

WED	SHALLOW WATER COMPLEX		DEEP WATER COMPLEX		GRAND TOTAL
	WEEK TOTAL	CUMULATIVE TOTAL	WEEK TOTAL	CUMULATIVE TOTAL	
01/15/00	0	0	0	0	0
01/22/00	2	2	1	1	3
01/29/00	20	23	6	7	30
02/05/00	10	33	1	8	41
02/12/00	17	50	30	38	88
02/19/00	34	84	5	43	126
02/26/00	110	194	7	50	244
03/04/00	104	298	5	56	353
03/11/00	21	319	4	60	378
03/18/00	6	324	12	72	396
03/25/00	23	347	10	81	429
04/01/00	25	372	11	93	465
04/08/00	52	424	48	141	565
04/15/00	42	466	27	168	634
04/22/00	35	501	36	204	705
04/29/00	22	523	55	259	782
05/06/00	12	535	86	345	880
05/13/00	17	552	64	409	961
05/20/00	29	581	1	410	991
05/27/00	48	629	0	410	1,039
06/03/00	20	648	0	410	1,058
06/10/00	0	648	0	410	1,058
06/24/00	0	649	0	410	1,059
07/01/00	3	651	0	410	1,061
07/08/00	0	651	51	461	1,112
07/15/00	0	651	80	540	1,191
07/22/00	0	651	66	606	1,257
07/29/00	28	679	65	671	1,350
08/05/00	69	749	46	717	1,466
08/12/00	115	864	44	762	1,626
08/19/00	1	865	45	806	1,671
08/26/00	6	871	1	808	1,678
09/02/00	3	873	0	808	1,681
09/09/00	0	874	0	808	1,681
09/16/00	0	874	0	808	1,681
09/30/00	0	874	0	808	1,682
10/07/00	34	907	10	818	1,725
10/14/00	24	931	1	820	1,750
10/21/00	37	968	25	845	1,813
10/28/00	9	978	9	854	1,831
11/04/00	0	978	6	860	1,838
11/11/00	0	978	4	864	1,842
11/18/00	0	978	2	866	1,844
11/25/00	1	979	2	869	1,847

SEASONAL HALIBUT BYCATCH MORTALITY CAPS			
SEASON	SHALLOW COMPLEX	DEEP COMPLEX	TOTAL
Jan 01 - Mar 31	500 MT	100 MT	600 MT
Apr 01 - Jul 03	100 MT	300 MT	400 MT
Jul 04 - Sep 30	200 MT	400 MT	600 MT
Oct 01 - Dec 31	- No Apportionment -	-	400 MT
TOTALS	800 MT	800 MT	2000 MT
Balance of 4th Quarter available for all trawl fisheries			

Shallow Water Complex = pollock, Pacific cod, shallow-water flatfish, flathead sole, Atka mackerel, and "other species."
Deep Water Complex = sablefish, rockfish, rex sole, arrowtooth flounder, and deep-water flatfish.

NMFS/AKR
11/30/00
13:11:46

2000 GULF OF ALASKA FISHERIES
HOOK & LINE HALIBUT BYCATCH MORTALITY (METRIC TONS)
Week Ending: 11/25/00

OTHER HOOK & LINE
FISHERIES

WED	WEEKLY	TOTAL
01/01/00	1	1
01/08/00	24	25
01/15/00	25	50
01/22/00	18	67
01/29/00	18	86
02/05/00	20	106
02/12/00	30	136
02/19/00	45	181
02/26/00	50	230
03/04/00	22	253
03/11/00	2	254
03/18/00	1	255
03/25/00	1	256
04/01/00	0	256
04/08/00	0	257
04/15/00	0	257
04/22/00	0	257
04/29/00	0	258
05/06/00	1	259
05/13/00	1	259
05/20/00	1	260
05/27/00	1	261
06/03/00	1	262
06/10/00	0	262
06/17/00	0	262
06/24/00	0	263
07/01/00	1	264
07/08/00	3	266
07/15/00	1	267
07/22/00	2	269
07/29/00	1	270
08/05/00	0	270
08/12/00	2	272
08/19/00	1	273
08/26/00	0	273
09/02/00	0	273
09/09/00	0	274
09/16/00	0	274
09/23/00	0	274
09/30/00	0	274
10/07/00	0	274
10/14/00	0	274
10/21/00	0	275
10/28/00	0	275
11/04/00	0	275
11/11/00	0	275
11/18/00	0	275
11/25/00	0	276

CAP: 290
% OF SEASONAL CAP: 95%
REMAINING: 14

2000 HOOK-AND-LINE GROUND FISH FISHERIES HALIBUT MORTALITY CAPS

SEASON	OTHER HOOK AND LINE FISHERIES
Jan 01 - May 17	250 MT
May 18 - Aug 31	15 MT
Sep 01 - Dec 31	25 MT
Annual Total:	290 MT

Sablefish fishery is exempt from halibut bycatch restrictions.
Other hook and line fisheries are all H&L fisheries except
sablefish and demersal shelf rockfish in the Southeast District.

Halibut mortality for the demersal shelf rockfish fishery,
Southeast District is not listed due to insufficient observer
coverage.

NMFS/AKR
 11/30/00
 13:11:47

2000 GULF OF ALASKA FISHERIES
 CHINOOK & OTHER SALMON BYCATCH
 Week Ending:11/25/00

TRAWL GEAR

WEEK	CHINOOK SALMON		'OTHER' SALMON	
	WEEKLY NUMBER	CUMULATIVE NUMBER	WEEKLY NUMBER	CUMULATIVE NUMBER
01/15	0	0	0	0
01/22	545	545	40	40
01/29	2,636	3,181	105	145
02/05	704	3,885	176	321
02/12	1,105	4,990	262	583
02/19	639	5,629	62	645
02/26	365	5,994	2	647
03/04	598	6,592	0	647
03/11	22	6,614	3	650
03/18	766	7,380	122	772
03/25	1,665	9,045	262	1,034
04/01	222	9,267	61	1,095
04/08	371	9,638	26	1,121
04/15	557	10,195	12	1,133
04/22	360	10,555	167	1,300
04/29	962	11,517	366	1,666
05/06	1,244	12,761	467	2,132
05/13	124	12,885	197	2,330
05/20	1	12,887	11	2,341
05/27	6	12,892	106	2,446
06/03	0	12,892	44	2,490
06/10	0	12,892	0	2,490
06/24	1	12,893	0	2,490
07/01	7	12,900	0	2,490
07/08	666	13,566	21	2,511
07/15	328	13,894	191	2,703
07/22	136	14,031	230	2,933
07/29	156	14,186	355	3,288
08/05	351	14,537	503	3,791
08/12	24	14,561	397	4,187
08/19	38	14,598	173	4,361
08/26	5,573	20,172	3,750	8,110
09/02	3,926	24,098	2,752	10,863
09/09	69	24,166	330	11,193
09/16	16	24,182	11	11,204
09/30	2	24,183	0	11,204
10/07	1,337	25,520	1,263	12,467
10/14	336	25,856	356	12,823
10/21	327	26,183	141	12,964
10/28	259	26,443	100	13,064
11/04	140	26,582	44	13,108
11/11	31	26,613	0	13,108
11/18	1	26,614	4	13,112
11/25	1	26,615	5	13,117

NOTE: No PSC Limits apply to salmon.

Data based on observer reports, extrapolated to total groundfish harvest. Estimates for all weeks may change due to incorporation of late or corrected data.

NMFS/AKR
11/30/00
13:11:23

2000 BERING SEA/ALEUTIAN ISLANDS FISHERIES
PROHIBITED SPECIES BYCATCH
Week Ending: 11/25/00

TRAWL HERRING, BSAI

Fishery group	Herring (mt)	Cap (mt)	%
Midwater pollock	480	1,616	30%
Pacific cod	1	24	4%
Yellowfin sole	25	169	15%
Rockfish	0	9	0%
Other	3	38	8%
Rock sole/Other flatfish	2	24	7%
GTRB/ARTH/SABL	0	11	1%
Total:	510	1,891	27%

TRAWL SALMON, BSAI

Fishery group	Chinook (#'s)	Other (#'s)	Total (#'s)
Midwater pollock	3,970	56,717	60,687
Bottom pollock	0	0	0
Pacific cod	2,688	128	2,815
Yellowfin sole	77	188	265
Rock sole/Other flatfish	462	108	571
Rockfish	2	0	2
Other	270	460	731
Seasonal Total:	7,468	57,601	65,069

TRAWL BAIRDI TANNER CRAB

Fishery group	ZONE 1			ZONE 2		
	Crabs (#'s)	Cap (#'s)	%	Crabs (#'s)	Cap (#'s)	%
Rock sole/Other flatfish	192,853	309,326	62%	200,639	504,894	40%
Pacific cod	55,396	154,856	36%	26,484	275,758	10%
Yellowfin sole	76,335	288,750	26%	421,355	1,514,683	28%
Pollock/AMCK/Other species	69	14,818	0%	1,464	25,641	6%
Rockfish	0	0	0%	28	10,024	0%
GTRB/ARTH/SABL	0	0	0%	7,633	0	0%
Total:	324,653	767,750	42%	657,604	2,331,000	28%

TRAWL C. OPILIO TANNER CRAB in the COBLZ AREA

Fishery group	Crabs (#'s)	Cap (#'s)	%
Rock sole/Other flatfish	224,124	869,934	26%
Pacific cod	50,245	123,529	41%
Yellowfin sole	1,887,588	2,876,579	66%
Pollock/AMCK/Other species	5,208	71,622	7%
Rockfish	0	41,043	0%
GTRB/ARTH/SABL	0	41,043	0%
Total:	2,167,165	4,023,750	54%

TRAWL RED KING CRAB

Fishery group	Crabs (#'s)	Cap (#'s)	%
Rock sole/Other flatfish	53,389	64,755	82%
Pacific cod	4,379	11,656	38%
Yellowfin sole	12,890	11,655	111%
Pollock/AMCK/Other species	0	1,660	0%
Total:	70,658	89,726	79%

NMES/AKR
11/30/00
13:11:30

2000 BERING SEA / ALUTIAN ISLANDS FISHERIES
TRAWL HALIBUT BYCATCH MORTALITY (METRIC TONS)

WBD	PACIFIC COD	YELLOWFIN SOLE	ROCK SOLE/ FLATHEAD SOLE/ OTHER FLATFISH		PICK/AMCK/ OTHER	ROCKFISH	ARROWTOOTH/ SABLEFISH/ TURBOT	
			FLATHEAD SOLE/ OTHER FLATFISH	OTHER			ARROWTOOTH/ SABLEFISH/ TURBOT	ARROWTOOTH/ SABLEFISH/ TURBOT
01/22/00	36	0	6	4	0	0	0	0
01/29/00	27	0	130	6	0	0	0	0
02/05/00	54	0	71	3	0	0	0	0
02/12/00	24	0	61	3	0	0	0	0
02/19/00	70	0	36	2	0	0	0	0
02/26/00	53	0	65	2	0	0	0	0
03/04/00	24	0	41	3	0	0	0	0
03/11/00	37	12	0	2	0	0	0	0
03/18/00	55	41	0	9	0	0	0	0
03/25/00	54	35	0	2	0	0	2	2
04/01/00	65	23	10	2	0	0	0	0
04/08/00	86	1	46	0	0	0	14	6
04/15/00	81	6	39	0	0	0	6	6
04/22/00	85	5	59	2	0	0	9	9
04/29/00	82	30	42	5	0	0	7	7
05/06/00	43	26	8	3	0	0	0	0
05/13/00	25	12	0	0	0	0	8	8
05/20/00	7	8	0	0	0	0	0	0
05/27/00	16	10	0	0	0	0	0	0
06/03/00	3	11	0	0	0	0	1	1
06/10/00	2	11	0	0	0	0	2	2
06/17/00	0	17	0	0	0	0	0	0
06/24/00	0	26	0	0	0	0	0	0
07/01/00	1	11	0	0	0	0	0	0
07/08/00	0	0	25	0	0	3	2	2
07/15/00	0	0	27	0	0	6	0	0
07/22/00	0	0	22	0	0	0	3	3
07/29/00	3	0	41	1	0	0	1	1
08/05/00	0	2	34	2	0	0	6	6
08/12/00	0	2	28	1	0	0	8	8
08/19/00	0	9	32	3	0	0	8	8
08/26/00	0	12	42	3	0	0	0	0
08/30/00	0	19	8	3	0	0	0	0
09/02/00	2	38	8	54	0	0	0	0
09/09/00	0	38	4	89	0	0	0	0
09/16/00	0	65	3	44	0	0	1	1
09/23/00	0	54	3	73	0	0	0	0
09/30/00	0	76	1	6	0	0	0	0
10/07/00	0	95	0	3	0	0	0	0
10/14/00	0	28	3	4	0	0	0	0
10/21/00	0	64	0	3	0	0	0	0
10/28/00	0	78	0	3	0	0	0	0
11/04/00	0	48	0	1	0	0	0	0
11/11/00	0	16	0	0	0	0	0	0
11/18/00	0	3	0	0	0	0	0	0
11/25/00	0	17	0	0	0	0	0	0
	935	945	885	339	11	80		
SEASONAL								
CAP:	1,434	886	779	232	69	0		
% OF CAP:	65%	107%	114%	146%	16%	0%		
REMAINING:	499	-59	-106	-107	58	-80		
ANNUAL CAP: 1,434 886 779 232 69 0								
% OF CAP: 65% 107% 114% 146% 16% 0%								

TOTAL HALIBUT MORTALITY : 3,195
TOTAL FINAL HALIBUT CAP : 3,400

NMFS/AKR
11/30/00

2000 BERING SEA / ALEUTIAN ISLANDS FISHERIES
FIXED GEAR HALIBUT BYCATCH MORTALITY (METRIC TONS)

WED	PACIFIC COD HOOK & LINE		OTHER SPECIES HOOK & LINE, JIG		ALL GROUNDFISH POT GEAR	
	WEEKLY	TOTAL	WEEKLY	TOTAL	WEEKLY	TOTAL
01/01/00	1	1	0	0	0	0
01/08/00	12	13	0	0	0	0
01/15/00	20	33	0	0	0	0
01/22/00	12	45	0	0	0	0
01/29/00	12	57	0	0	1	1
02/05/00	16	73	0	0	1	2
02/12/00	16	89	0	0	0	2
02/19/00	19	108	0	0	0	2
02/26/00	21	129	0	0	0	2
03/04/00	16	145	0	0	0	2
03/11/00	13	158	0	0	0	3
03/18/00	1	159	0	0	0	3
03/25/00	0	159	2	2	0	3
04/01/00	0	159	0	2	0	3
04/08/00	0	159	0	2	0	3
04/15/00	0	159	0	2	0	3
04/22/00	0	159	0	2	0	3
04/29/00	0	159	1	3	0	3
05/06/00	0	159	45	48	0	3
05/13/00	0	159	17	66	0	3
05/20/00	0	159	30	96	0	3
05/27/00	0	159	13	109	0	3
06/03/00	0	159	2	111	0	3
06/10/00	0	159	0	111	0	3
06/17/00	0	159	0	111	0	3
06/24/00	0	159	0	111	0	3
07/01/00	0	159	0	111	0	3
07/08/00	0	159	4	115	0	3
07/15/00	0	159	3	118	0	3
07/22/00	1	160	0	118	0	3
07/29/00	1	162	0	118	0	3
08/05/00	0	162	2	120	0	3
08/12/00	0	162	2	122	0	3
08/19/00	0	162	0	122	0	3
08/26/00	0	162	0	122	0	3
09/02/00	13	175	1	123	0	3
09/09/00	50	225	0	123	0	3
09/16/00	54	279	0	123	0	3
09/23/00	38	318	0	123	0	3
09/30/00	33	351	0	123	0	3
10/07/00	42	393	0	123	0	3
10/14/00	37	429	0	123	0	3
10/21/00	28	457	0	123	0	3
10/28/00	28	485	0	123	0	3
11/04/00	27	512	0	123	0	3
11/11/00	33	545	0	123	0	3
11/18/00	24	569	0	123	0	3
11/25/00	45	614	0	123	0	3

PCOD SEASONAL CAP: 673 OTHER SEASONAL CAP: 159 Pot gear is exempt
% OF SEASONAL CAP: 91% % OF SEASONAL CAP: 77% from bycatch allowances

REMAINING PCOD: 59 REMAINING OTHER: 36

2000 BSAI NON-TRAWL PACIFIC COD FISHERY HALIBUT BYCATCH ALLOWANCES

(Jan 01 - Apr 30)	457 MT
(May 01 - Aug 31)	0 MT
(Sep 01 - Dec 31)	216 MT
Annual Total	673 MT

2000 Halibut Bycatch by target fishery and week
in the Gulf of Alaska

Trawl Gear

KE1	Groundfish	Halibut Bycatch		Halibut Mortality	
	Metric Tons	Metric Tons	Rate (kg/mt)	Metric Tons	%
B 01/22/00	160.96	0.43	2.67	0.26	0.2
B 01/29/00	1,187.69	1.58	1.33	0.97	0.1
B 02/05/00	151.32	1.01	6.65	0.61	0.4
B 02/12/00	54.11	0.27	5.04	0.17	0.3
B 02/19/00	389.62	1.04	2.67	0.63	0.2
B 03/25/00	19.17	0.12	6.13	0.07	0.4
B 06/10/00	21.75	0.19	8.54	0.11	0.5
B 08/26/00	1,370.78	2.55	1.86	1.56	0.1
B 09/02/00	1,473.56	2.74	1.86	1.66	0.1
B 09/09/00	22.86	0.00	0.21	0.00	0.0
B 09/16/00	148.67	0.13	0.89	0.08	0.1
B 10/07/00	1,269.23	19.00	14.97	11.59	0.9
B 10/14/00	1,490.24	6.68	4.48	4.08	0.3
B 10/21/00	1,409.52	12.83	9.11	7.83	0.6
B 10/28/00	464.22	14.98	32.28	9.14	2.0
B 11/04/00	222.50	0.59	2.67	0.36	0.2
C 01/15/00	4.57	0.13	28.97	0.08	1.8
C 01/22/00	127.99	3.26	25.51	2.06	1.6
C 01/29/00	1,049.11	29.23	27.86	18.41	1.8
C 02/05/00	1,171.28	14.40	12.29	9.07	0.8
C 02/12/00	2,320.77	25.48	10.98	16.04	0.7
C 02/19/00	3,613.47	52.45	14.51	33.05	0.9
C 02/26/00	7,811.00	174.98	22.40	110.23	1.4
C 03/04/00	6,416.59	164.66	25.66	103.76	1.6
C 03/11/00	1,145.89	28.26	24.66	17.80	1.6
C 03/25/00	1,359.58	32.40	23.83	20.41	1.5
C 04/15/00	487.00	8.41	17.28	5.30	1.1
C 04/22/00	780.88	21.76	27.87	13.71	1.8
C 04/29/00	355.92	11.48	32.26	7.23	2.0
C 05/05/00	25.22	3.21	127.46	2.03	8.0
C 05/12/00	10.49	0.29	28.08	0.19	1.8
C 05/19/00	136.12	3.94	28.97	2.48	1.8
C 08/19/00	32.87	0.95	28.97	0.60	1.8
C 09/02/00	1.54	0.04	28.97	0.03	1.9
C 10/07/00	146.67	16.35	111.44	10.30	7.0
C 10/14/00	147.53	20.32	137.74	12.80	8.7
D 02/26/00	47.44	1.96	41.40	1.10	2.3
D 04/08/00	556.75	29.51	53.00	16.52	3.0
D 04/15/00	53.82	2.97	55.11	1.66	3.1
D 04/22/00	0.02	0.00	37.00	0.00	0.0
D 04/29/00	107.04	7.05	65.88	3.95	3.7
D 05/20/00	31.60	2.08	65.88	1.17	3.7
D 08/05/00	7.80	0.32	41.40	0.18	2.3
D 10/14/00	2.58	0.21	83.11	0.12	4.7
D 10/21/00	172.84	31.93	184.74	17.89	10.4
H 03/04/00	1.30	0.09	71.02	0.06	4.6
H 03/11/00	11.67	0.83	71.02	0.57	4.9
H 03/18/00	106.15	7.54	71.02	5.20	4.9
H 03/25/00	32.57	2.31	71.02	1.60	4.9
H 04/01/00	467.25	36.38	77.86	25.10	5.4
H 04/08/00	1,017.55	74.67	73.38	51.52	5.1
H 04/15/00	698.20	53.07	76.02	36.63	5.2
H 04/22/00	548.41	30.47	55.56	21.03	3.8
H 04/29/00	213.13	21.56	101.17	14.87	7.0
H 05/06/00	202.34	17.64	87.18	12.17	6.0
H 05/13/00	340.93	24.21	71.02	16.70	4.9
H 05/20/00	522.99	37.81	72.29	26.09	5.0
H 05/27/00	565.03	69.47	122.96	47.95	8.5
H 06/03/00	209.46	28.33	135.25	19.55	9.3
H 07/29/00	594.10	40.86	68.78	28.19	4.7
H 08/05/00	1,251.95	100.48	80.26	69.34	5.5
H 08/12/00	1,151.61	165.64	143.83	114.29	9.9
H 08/19/00	197.86	14.05	71.02	9.70	4.9
H 10/14/00	168.55	9.52	56.47	6.57	3.9
H 10/21/00	600.63	42.64	70.99	29.42	4.9
H 11/25/00	25.33	1.29	50.95	0.89	3.5
K 03/04/00	2.00	0.08	41.29	0.05	2.5

K 04/08/00	2.07	0.05	23.47	0.03	1.4
K 04/22/00	1.83	0.04	23.47	0.03	1.6
K 07/08/00	5,511.71	73.32	13.30	48.39	0.9
K 07/15/00	7,668.60	92.66	12.08	61.15	0.8
K 07/22/00	4,167.25	69.22	16.61	45.69	1.1
K 07/29/00	2,626.39	68.93	26.25	45.49	1.7
L 03/11/00	47.67	4.14	86.83	2.36	5.0
L 04/15/00	33.99	0.00	0.00	0.00	0.0
L 05/20/00	59.42	1.43	24.06	0.82	1.4
L 10/07/00	33.00	2.25	68.24	1.28	3.9
O 03/11/00	1.55	0.04	26.37	0.03	1.9
O 04/08/00	11.11	0.13	11.42	0.08	0.7
O 04/15/00	6.38	0.07	11.42	0.05	0.8
O 04/22/00	1.15	0.01	11.42	0.01	0.9
O 04/29/00	0.60	0.01	11.42	0.00	0.0
O 05/06/00	8.53	0.10	11.42	0.06	0.7
O 05/13/00	5.73	0.07	11.42	0.04	0.7
O 05/20/00	4.57	0.05	11.42	0.03	0.7
O 06/24/00	2.04	0.02	11.42	0.02	1.0
O 07/01/00	2.37	0.03	11.42	0.02	0.8
O 07/08/00	1.17	0.01	11.42	0.01	0.9
O 07/29/00	5.65	0.06	11.42	0.04	0.7
O 08/05/00	4.44	0.05	11.42	0.03	0.7
O 08/12/00	35.55	1.78	50.17	1.18	3.3
O 10/14/00	3.59	0.04	11.42	0.03	0.8
O 11/04/00	5.84	0.07	11.42	0.04	0.7
O 11/25/00	4.41	0.05	11.42	0.03	0.7
P 01/22/00	3,316.42	0.11	0.03	0.08	0.0
P 01/29/00	6,868.71	1.00	0.15	0.76	0.0
P 02/05/00	6,150.02	0.85	0.14	0.62	0.0
P 02/12/00	7,290.79	1.20	0.16	0.89	0.0
P 02/19/00	1,152.45	0.12	0.11	0.09	0.0
P 02/26/00	391.22	0.00	0.00	0.00	0.0
P 03/04/00	235.60	0.00	0.00	0.00	0.0
P 03/11/00	476.80	0.00	0.00	0.00	0.0
P 03/18/00	8,870.11	0.53	0.06	0.40	0.0
P 03/25/00	13,107.29	1.20	0.09	0.89	0.0
P 04/01/00	1,206.36	0.13	0.11	0.10	0.0
P 04/08/00	139.96	0.00	0.00	0.00	0.0
P 04/22/00	0.50	0.00	0.10	0.00	0.0
P 08/26/00	4,409.63	5.78	1.31	4.32	0.1
P 09/02/00	1,900.42	1.55	0.82	1.17	0.1
P 09/09/00	455.56	0.06	0.13	0.05	0.0
P 09/16/00	481.31	0.03	0.07	0.02	0.0
P 10/07/00	1,719.08	0.95	0.55	0.72	0.0
P 10/14/00	581.10	0.28	0.48	0.21	0.0
P 10/21/00	1,995.04	0.20	0.10	0.15	0.0
P 10/28/00	1,870.96	0.07	0.04	0.05	0.0
P 11/04/00	978.24	0.10	0.10	0.08	0.0
S 04/22/00	24.76	0.00	0.00	0.00	0.0
S 07/08/00	1.08	0.05	47.16	0.04	3.7
S 09/30/00	7.19	0.25	35.27	0.18	2.5
W 01/22/00	38.02	1.11	29.13	0.61	1.6
W 01/29/00	95.21	2.77	29.13	1.53	1.6
W 02/05/00	53.91	1.57	29.13	0.86	1.6
W 02/12/00	898.17	44.26	49.28	24.34	2.7
W 02/19/00	61.54	1.79	29.13	0.99	1.6
W 03/04/00	72.46	1.56	21.56	0.86	1.2
W 03/11/00	142.53	5.76	40.44	3.17	2.2
W 03/18/00	37.96	1.87	49.28	1.03	2.7
W 03/25/00	68.82	3.39	49.28	1.87	2.7
W 04/01/00	198.02	4.59	23.17	2.52	1.3
W 04/08/00	599.24	30.51	50.91	16.78	2.8
W 04/15/00	889.64	25.29	28.42	13.90	1.6
W 04/22/00	591.05	28.39	48.04	15.62	2.6
W 04/29/00	1,154.81	43.10	37.32	23.70	2.1
W 05/06/00	2,131.65	85.68	40.19	47.12	2.2
W 05/13/00	1,092.42	43.47	39.79	23.91	2.2
W 07/08/00	155.41	3.97	25.54	2.18	1.4
W 07/15/00	1,050.15	33.47	31.88	18.41	1.8
W 07/22/00	1,114.64	30.70	27.54	16.89	1.5
W 07/29/00	1,442.75	35.32	24.48	19.43	1.3
W 08/05/00	2,505.79	83.34	33.26	45.83	1.8
W 08/12/00	1,276.22	76.61	60.03	42.14	3.3
W 08/19/00	1,096.20	74.04	67.54	40.72	3.7

W 08/26/00	54.29	1.04	19.22	0.57	1.0
W 11/18/00	79.74	4.40	55.19	2.42	3.0
W 11/25/00	76.84	3.79	49.27	2.08	2.7
X 01/22/00	6.06	0.41	68.06	0.22	3.6
X 01/29/00	132.64	8.83	66.55	4.68	3.5
X 02/05/00	161.43	10.50	65.04	5.56	3.4
X 02/19/00	106.99	7.28	68.06	3.86	3.6
X 02/26/00	197.02	11.87	60.23	6.29	3.2
X 03/04/00	212.20	8.60	40.51	4.56	2.1
X 03/11/00	190.66	2.19	11.48	1.16	0.6
X 03/18/00	774.43	20.28	26.19	10.74	1.4
X 03/25/00	555.50	14.86	26.75	7.88	1.4
X 04/01/00	378.14	16.53	43.72	8.76	2.3
X 04/08/00	486.45	27.96	57.48	14.82	3.0
X 04/15/00	337.76	21.32	63.12	11.30	3.3
X 04/22/00	588.35	39.31	66.82	20.83	3.5
X 04/29/00	996.61	51.95	52.13	27.53	2.8
X 05/06/00	839.99	73.45	87.44	38.93	4.6
X 05/13/00	997.44	74.83	75.02	39.67	4.0
X 07/22/00	108.50	6.12	56.42	3.24	3.0
X 08/05/00	43.84	0.54	12.21	0.28	0.6
X 08/12/00	268.33	4.35	16.20	2.30	0.9
X 08/19/00	116.34	7.36	63.25	3.90	3.4
X 08/26/00	21.72	1.48	68.06	0.78	3.6
X 10/07/00	304.43	19.55	64.21	10.36	3.4
X 10/14/00	89.26	2.20	24.60	1.16	1.3
X 10/21/00	356.31	13.53	37.98	7.18	2.0
X 10/28/00	300.70	17.71	58.89	9.38	3.1
X 11/04/00	192.82	12.19	63.24	6.47	3.4
X 11/11/00	99.43	6.77	68.06	3.59	3.6
Z 05/20/00	6.61	0.00	0.00	0.00	0.0

2000 Halibut Bycatch by target fishery, zone and mode
in the Gulf of Alaska

Trawl Gear

KEY	Groundfish		Halibut Bycatch		Halibut Mortality	
	Metric Tons	Metric Tons	Rate (kg/mt)	Metric Tons	%	
B 610 S	2,905.18	0.60	0.21	0.37	0.0	
B 620 P	21.75	0.19	8.54	0.11	0.5	
B 620 S	311.92	2.06	6.62	1.25	0.4	
B 630 S	6,617.35	61.30	9.26	37.39	0.6	
C 610 M	3.01	0.00	0.00	0.00	0.0	
C 610 P	1,215.83	24.05	19.78	15.16	1.2	
C 610 S	12,422.29	208.14	16.75	131.13	1.1	
C 620 M	36.20	0.26	7.29	0.17	0.5	
C 620 P	9.74	0.32	32.65	0.20	2.1	
C 620 S	3,682.72	120.65	32.76	76.01	2.1	
C 630 P	1,900.00	80.17	42.19	50.51	2.7	
C 630 S	7,874.70	178.43	22.66	112.40	1.4	
D 620 P	27.41	1.01	36.88	0.57	2.1	
D 620 S	0.02	0.00	37.00	0.00	0.0	
D 630 P	145.43	30.92	212.61	17.32	11.9	
D 630 S	663.65	38.07	57.36	21.32	3.2	
D 640 P	2.58	0.21	83.11	0.12	4.7	
D 640 S	140.80	5.83	41.40	3.26	2.3	
H 610 P	9.28	1.22	131.17	0.84	9.1	
H 610 S	69.44	1.65	23.75	1.13	1.6	
H 620 P	12.46	0.97	77.86	0.67	5.4	
H 620 S	1,052.84	138.50	131.55	95.57	9.1	
H 630 M	1.30	0.09	71.02	0.06	4.6	
H 630 S	7,756.36	635.15	81.89	438.28	5.7	
H 640 S	25.33	1.29	50.95	0.89	3.5	
K 610 P	2,176.34	20.61	9.47	13.61	0.6	
K 620 P	227.71	3.30	14.47	2.18	1.0	
K 620 S	2.00	0.08	41.29	0.05	2.5	
K 630 P	5,974.47	69.38	11.61	45.78	0.8	
K 630 S	10,578.17	206.71	19.54	136.42	1.3	
K 640 P	926.87	3.52	3.80	2.32	0.3	
K 640 S	79.91	0.51	6.39	0.34	0.4	
K 649 S	14.38	0.20	13.78	0.13	0.9	
L 610 P	36.37	0.64	17.72	0.37	1.0	
L 620 P	33.00	2.25	68.24	1.28	3.9	
L 630 P	70.72	4.92	69.63	2.81	4.0	
L 640 S	33.99	0.00	0.00	0.00	0.0	
O 620 S	14.50	1.57	108.02	1.04	7.2	
O 630 S	90.18	1.03	11.42	0.66	0.7	
P 610 S	18,789.11	1.09	0.06	0.80	0.0	
P 620 M	30.80	0.61	19.83	0.46	1.5	
P 620 S	11,758.07	1.01	0.09	0.78	0.0	
P 630 M	99.81	0.00	0.03	0.00	0.0	
P 630 S	29,588.80	11.46	0.39	8.56	0.0	
P 640 S	2,127.58	0.00	0.00	0.00	0.0	
P 649 S	1,203.40	0.00	0.00	0.00	0.0	
S 610 P	24.76	0.00	0.00	0.00	0.0	
S 610 S	7.19	0.25	35.27	0.18	2.5	
S 620 S	1.08	0.05	47.16	0.04	3.7	
W 610 P	4,896.67	156.86	32.03	86.26	1.8	
W 620 P	3,015.01	113.56	37.67	62.43	2.1	
W 630 P	5,496.62	245.65	44.69	135.12	2.5	
W 630 S	3,551.54	154.19	43.41	84.82	2.4	
W 640 S	17.64	1.55	87.81	0.85	4.8	
X 610 P	2,456.23	83.78	34.11	44.38	1.8	
X 620 P	3,420.17	196.74	57.52	104.28	3.0	
X 630 P	2,884.19	190.56	66.07	101.00	3.5	
X 630 S	102.76	10.88	105.93	5.77	5.6	
Z 610 P	6.61	0.00	0.00	0.00	0.0	

2000 Halibut Bycatch by target fishery and week
in the Gulf of Alaska

Hook & Line Gear

KEY	Groundfish		Halibut Bycatch		Halibut Mortality	
	Metric Tons	Metric Tons	Rate (kg/mt)	Metric Tons	%	
C 01/01/00	44.01	3.76	85.43	0.64	1.5	
C 01/08/00	845.74	142.20	168.13	24.18	2.9	
C 01/15/00	889.57	146.10	164.23	24.84	2.8	
C 01/22/00	941.95	102.49	108.81	17.41	1.8	
C 01/29/00	1,285.45	106.25	82.66	18.07	1.4	
C 02/05/00	1,371.41	118.00	86.04	20.07	1.5	
C 02/12/00	2,171.45	176.60	81.33	30.02	1.4	
C 02/19/00	1,895.42	262.54	138.51	44.62	2.4	
C 02/26/00	2,228.76	293.20	131.55	49.84	2.2	
C 03/04/00	2,086.64	129.76	62.19	22.09	1.1	
C 03/11/00	125.93	10.87	86.35	1.86	1.5	
C 03/18/00	32.15	3.27	101.69	0.56	1.7	
C 03/25/00	36.14	3.89	107.56	0.65	1.8	
C 04/01/00	16.34	1.54	94.09	0.25	1.5	
C 04/08/00	9.84	1.09	110.63	0.18	1.8	
C 04/15/00	7.27	0.73	100.53	0.11	1.5	
C 04/22/00	12.20	1.23	100.95	0.21	1.7	
C 04/29/00	8.85	0.83	93.92	0.13	1.5	
C 05/06/00	12.64	1.36	107.58	0.22	1.7	
C 05/13/00	5.05	1.38	273.45	0.24	4.8	
C 05/20/00	18.84	4.33	229.88	0.73	3.9	
C 05/27/00	14.39	1.52	105.30	0.26	1.8	
C 06/03/00	5.86	0.70	119.20	0.11	1.9	
C 06/10/00	16.49	1.37	83.15	0.22	1.3	
C 06/17/00	5.49	0.49	89.75	0.08	1.5	
C 06/24/00	4.16	0.36	87.54	0.06	1.4	
C 07/01/00	6.47	0.58	89.98	0.09	1.4	
C 07/08/00	5.14	0.45	88.20	0.08	1.6	
C 07/15/00	2.99	0.26	87.41	0.04	1.3	
C 07/22/00	1.74	0.19	107.65	0.03	1.7	
C 07/29/00	3.43	0.49	142.35	0.08	2.3	
C 08/05/00	0.62	0.06	93.97	0.01	1.6	
C 08/12/00	2.50	0.24	95.78	0.04	1.6	
C 08/19/00	9.97	1.05	105.77	0.19	1.9	
C 08/26/00	7.16	0.62	86.03	0.10	1.4	
C 09/02/00	5.22	0.64	121.69	0.10	1.9	
C 09/09/00	5.91	0.51	86.53	0.09	1.5	
C 09/16/00	6.00	0.68	112.59	0.11	1.8	
C 09/23/00	7.66	0.84	109.12	0.15	2.0	
C 09/30/00	2.25	0.28	125.78	0.05	2.2	
C 10/07/00	7.15	0.68	94.51	0.11	1.5	
C 10/14/00	2.23	0.41	184.27	0.07	3.1	
C 10/21/00	15.09	1.53	101.59	0.25	1.7	
C 10/28/00	0.93	0.10	103.77	0.01	1.1	
C 11/04/00	0.95	0.16	166.25	0.02	2.1	
C 11/11/00	0.55	0.10	189.31	0.02	3.6	
C 11/18/00	2.98	0.28	95.05	0.05	1.7	
C 11/25/00	1.32	0.14	108.77	0.02	1.5	
H 09/30/00	0.67	0.00	0.00	0.00	0.0	
K 01/01/00	0.10	0.06	571.00	0.00	0.0	
K 01/08/00	63.77	47.84	750.16	0.16	0.3	
K 01/15/00	41.30	32.77	793.38	0.04	0.1	
K 01/22/00	81.55	66.87	819.97	0.13	0.2	
K 01/29/00	57.20	43.97	768.69	0.10	0.2	
K 02/05/00	10.56	7.21	682.68	0.05	0.5	
K 02/12/00	33.34	18.29	548.66	0.30	0.9	
K 02/19/00	7.07	5.79	818.91	0.00	0.0	
K 02/26/00	0.01	0.00	0.00	0.00	0.0	
K 03/04/00	2.88	2.36	820.07	0.01	0.3	
K 03/11/00	7.99	6.15	770.19	0.01	0.1	
K 03/18/00	3.35	1.01	301.49	0.06	1.8	
K 03/25/00	5.81	3.06	527.15	0.20	3.4	
K 04/01/00	9.46	2.71	286.91	0.17	1.8	
K 04/08/00	14.73	7.48	507.64	0.20	1.4	
K 04/15/00	9.91	3.95	398.68	0.36	3.6	
K 04/22/00	5.03	1.46	289.46	0.10	2.0	
K 04/29/00	9.09	1.91	210.19	0.19	2.1	
K 05/06/00	12.10	6.38	527.26	0.66	5.5	
K 05/13/00	7.64	4.20	549.79	0.27	3.5	

K 05/20/00	18.28	6.82	372.91	0.49	2.7
K 05/27/00	5.30	4.13	778.81	0.24	4.5
K 06/03/00	13.02	7.25	556.82	0.79	6.1
K 06/10/00	13.52	3.54	261.78	0.09	0.7
K 06/17/00	3.19	0.75	234.26	0.06	1.9
K 06/24/00	6.48	3.62	557.96	0.39	6.0
K 07/01/00	23.36	5.09	218.03	0.57	2.4
K 07/08/00	32.24	25.54	792.31	2.80	8.7
K 07/15/00	7.32	5.55	758.18	0.47	6.4
K 07/22/00	21.96	16.09	732.70	1.70	7.7
K 07/29/00	9.56	6.90	721.67	0.70	7.3
K 08/05/00	7.34	4.80	653.37	0.20	2.7
K 08/12/00	24.69	18.14	734.61	1.98	8.0
K 08/19/00	11.13	7.77	698.12	0.74	6.6
K 08/26/00	4.13	1.04	250.84	0.08	1.9
K 09/02/00	2.23	0.55	247.40	0.03	1.3
K 09/09/00	3.49	2.24	643.22	0.17	4.9
K 09/16/00	5.53	2.55	461.65	0.07	1.3
K 09/23/00	2.67	1.38	515.65	0.08	3.0
K 09/30/00	3.81	2.76	723.65	0.06	1.6
K 10/07/00	1.55	0.69	444.52	0.01	0.6
K 10/14/00	0.88	0.44	494.58	0.01	1.1
K 10/21/00	3.32	0.89	269.36	0.08	2.4
K 10/28/00	1.80	1.00	556.07	0.10	5.6
K 11/04/00	1.66	0.48	287.43	0.05	3.0
K 11/11/00	12.93	2.54	196.34	0.27	2.1
K 11/18/00	3.51	2.71	772.26	0.29	8.3
K 11/25/00	56.13	34.77	619.39	0.38	0.7
O 04/22/00	0.08	0.00	0.00	0.00	0.0
O 05/20/00	0.77	0.00	0.00	0.00	0.0
O 06/03/00	1.14	0.82	721.30	0.14	12.3
O 06/24/00	0.03	0.02	721.33	0.00	0.0
O 07/01/00	0.02	0.00	0.00	0.00	0.0
O 07/15/00	0.39	0.28	721.31	0.05	12.8
O 07/22/00	0.55	0.40	721.31	0.07	12.7
O 08/05/00	0.38	0.27	721.29	0.05	13.2
O 08/12/00	0.85	0.61	721.29	0.10	11.8
O 08/19/00	0.98	0.71	721.30	0.12	12.2
O 08/26/00	0.19	0.14	721.32	0.02	10.5
O 09/02/00	0.29	0.21	721.31	0.04	13.8
O 09/30/00	0.26	0.19	721.31	0.03	11.5
P 02/12/00	0.27	0.00	0.00	0.00	0.0
P 02/19/00	1.06	0.00	0.00	0.00	0.0
P 02/26/00	0.10	0.00	0.00	0.00	0.0
S 05/20/00	5.78	0.00	0.00	0.00	0.0

2000 Halibut Bycatch by target fishery, zone and mode
in the Gulf of Alaska

Hook & Line Gear

KE	Groundfish	Halibut Bycatch		Halibut Mortality	
	Metric Tons	Metric Tons	Rate (kg/mt)	Metric Tons	%
C 610 P	4,900.86	494.60	100.92	84.09	1.7
C 610 S	75.95	5.19	68.36	0.86	1.1
C 620 P	31.76	6.28	197.64	1.06	3.3
C 620 S	101.98	19.70	193.16	3.31	3.2
C 630 M	0.86	0.17	200.90	0.03	3.5
C 630 P	188.02	19.52	103.83	3.33	1.8
C 630 S	8,627.09	951.30	110.27	161.71	1.9
C 640 S	13.04	1.56	119.43	0.26	2.0
C 649 S	70.75	7.70	108.77	1.30	1.8
C 650 S	56.34	6.73	119.41	1.14	2.0
C 659 S	123.65	13.41	108.47	2.27	1.8
H 630 S	0.67	0.00	0.00	0.00	0.0
K 610 S	0.03	0.02	820.00	0.00	0.0
K 620 S	5.67	4.57	805.61	0.50	8.8
K 630 P	7.05	5.78	820.07	0.64	9.1
K 630 S	58.24	46.82	803.88	5.17	8.9
K 640 S	63.36	51.96	820.07	5.69	9.0
K 649 S	10.59	2.09	197.03	0.20	1.9
K 650 P	7.70	0.00	0.00	0.00	0.0
K 650 S	356.51	287.79	807.23	0.00	0.0
K 659 S	174.77	34.45	197.12	3.71	2.1
O 620 S	1.11	0.80	721.30	0.13	11.7
O 630 S	4.55	2.71	596.06	0.47	10.3
O 640 S	0.19	0.14	721.32	0.02	10.5
O 649 S	0.08	0.00	0.00	0.00	0.0
P 630 S	1.43	0.00	0.00	0.00	0.0
S 630 S	5.78	0.00	0.00	0.00	0.0

2000 Halibut Bycatch by target fishery and week
in the Gulf of Alaska

KEY	Pot Gear			
	Groundfish Metric Tons	Halibut Bycatch Metric Tons	Bycatch Rate (kg/ml)	Halibut Mortality Metric Tons %
B 03/11/00	0.37	0.00	0.00	0.00
C 01/01/00	74.04	0.34	4.64	0.01
C 01/08/00	490.35	3.64	7.43	0.22
C 01/15/00	509.47	6.06	11.90	0.36
C 01/22/00	2,009.20	18.58	9.25	1.10
C 01/29/00	2,129.51	17.66	8.29	1.05
C 02/05/00	1,677.49	11.95	7.12	0.72
C 02/12/00	2,907.92	17.36	5.97	1.02
C 02/19/00	2,681.40	11.48	4.28	0.66
C 02/26/00	2,584.66	7.09	2.74	0.42
C 03/04/00	1,935.76	7.72	3.99	0.41
C 03/11/00	23.96	0.02	0.82	0.00
C 03/18/00	35.49	0.07	2.03	0.00
C 03/25/00	41.37	0.02	0.45	0.00
C 04/22/00	51.83	0.99	19.17	0.06
C 04/29/00	72.47	1.46	20.21	0.09
C 05/06/00	70.71	0.57	8.02	0.03
C 05/13/00	74.74	0.78	10.41	0.04
C 05/20/00	55.19	0.37	6.78	0.01
C 05/27/00	39.10	1.54	39.46	0.09
C 06/03/00	63.11	3.33	52.70	0.20
C 06/10/00	47.93	2.12	44.34	0.13
C 06/24/00	1.72	0.00	0.00	0.00
C 07/01/00	0.79	0.07	94.41	0.00
C 10/07/00	16.03	0.16	9.83	0.01
C 10/14/00	12.72	0.13	9.83	0.01
C 10/28/00	3.95	0.01	3.07	0.00
C 11/04/00	84.79	2.92	34.46	0.18
C 11/11/00	32.27	1.86	57.63	0.11
D 04/15/00	106.76	0.00	0.00	0.00
H 04/22/00	0.02	0.00	0.00	0.00
H 04/29/00	0.01	0.00	0.00	0.00
K 03/18/00	0.01	0.00	0.00	0.00
O 03/11/00	1.05	0.00	0.00	0.00
O 03/18/00	1.36	0.00	0.00	0.00
O 03/25/00	2.37	0.00	0.00	0.00
O 04/01/00	1.08	0.00	0.00	0.00
O 04/08/00	1.40	0.00	0.00	0.00
O 04/15/00	1.65	0.00	0.00	0.00
O 04/22/00	0.90	0.00	0.00	0.00
O 04/29/00	0.70	0.00	0.00	0.00
O 05/06/00	0.67	0.00	0.00	0.00
O 05/13/00	0.26	0.00	0.00	0.00
O 05/20/00	0.08	0.00	0.00	0.00
O 05/27/00	0.43	0.00	0.00	0.00
O 06/03/00	0.09	0.00	0.00	0.00
O 06/10/00	0.07	0.00	0.00	0.00
O 06/30/00	0.10	0.00	0.00	0.00
O 10/07/00	0.09	0.00	0.00	0.00
O 10/21/00	0.10	0.00	0.00	0.00
O 11/04/00	0.60	0.00	0.00	0.00
O 11/11/00	0.13	0.00	0.00	0.00
O 11/18/00	0.65	0.00	0.00	0.00
O 11/25/00	2.07	0.00	0.00	0.00
P 03/25/00	21.79	0.00	0.00	0.00
P 04/15/00	0.04	0.00	0.00	0.00
P 05/06/00	0.01	0.00	0.00	0.00
S 09/09/00	9.90	0.00	0.00	0.00
S 09/16/00	16.64	0.00	0.00	0.00
S 09/23/00	7.49	0.00	0.00	0.00
S 09/30/00	5.52	0.00	0.00	0.00

2000 Halibut Bycatch by target fishery, zone and mode
in the Gulf of Alaska

Pot Gear

KEY	Groundfish	Halibut Bycatch		Halibut Mortality	
	Metric Tons	Metric Tons	Rate (kg/mt)	Metric Tons	%
B 610 S	0.37	0.00	0.00	0.00	0.0
C 610 M	303.13	1.17	3.86	0.08	0.0
C 610 P	194.05	1.09	5.61	0.07	0.0
C 610 S	4,492.71	18.04	4.01	1.09	0.0
C 620 M	214.02	0.59	2.74	0.04	0.0
C 620 P	779.65	15.50	19.88	0.91	0.1
C 620 S	2,749.87	11.25	4.09	0.61	0.0
C 630 M	182.48	0.87	4.75	0.05	0.0
C 630 P	136.36	1.49	10.92	0.08	0.1
C 630 S	8,561.97	67.29	7.86	3.96	0.0
C 640 S	36.61	0.36	9.83	0.02	0.1
C 649 S	77.12	0.69	8.90	0.02	0.0
D 640 S	106.76	0.00	0.00	0.00	0.0
H 630 S	0.03	0.00	0.00	0.00	0.0
K 630 S	0.01	0.00	0.00	0.00	0.0
K 649 S	0.00	0.00	0.00	0.00	0.0
O 620 S	1.70	0.00	0.00	0.00	0.0
O 630 S	14.15	0.00	0.00	0.00	0.0
O 649 S	0.00	0.00	0.00	0.00	0.0
P 620 S	21.84	0.00	0.00	0.00	0.0
S 659 S	39.55	0.00	0.00	0.00	0.0

Groundfish tons is total of all allocated groundfish species harvested in the target fishery.

The KEY is composed of a target fishery, the zone (subarea), and the processing mode. Targets and modes are defined below.

2000 Groundfish Targets:

A	Atka Mackerel	BSAI,GOA
B	Pollock -- bottom*	BSAI,GOA
C	Pacific Cod	BSAI,GOA
D	Deep Water Flatfish*	GOA
F	Other Flatfish*	BSAI
H	Shallow Water Flatfish*	GOA
K	Rockfish	BSAI,GOA
L	Flathead sole	BSAI,GOA
O	'Other'	BSAI,GOA
P	Pollock - midwater*	BSAI,GOA
R	Rock Sole	BSAI
S	Sablefish	BSAI,GOA
T	Greenland turbot	BSAI
W	Arrowtooth Flounder	BSAI,GOA
X	Rex sole	GOA
Y	Yellowfin sole	BSAI

* Pollock targets defined by catch composition, not reported gear type.

* Deep Water Flatfish includes Dover sole and Greenland turbot.

* Shallow Water Flatfish includes flatfish not including Deep Water Flatfish, Flathead sole, Rex sole, or Arrowtooth Flounder.

* Other Flatfish includes all flatfish species except for Pacific Halibut (a prohibited species) and all other flatfish species that have a separate specified TAC amount.

Mothership

P : Catcher/Processor

S : Shore Plant

2000 Halibut Bycatch by target fishery and week
in the Bering Sea and Aleutian Islands

Trawl Gear

KEY Groundfish Halibut Bycatch Halibut Mortality
Metric Tons Metric Tons Rate (kg/mt) Metric Tons %

A 01/22/00	2,739.11	4.19	1.53	3.40	0.1
A 01/29/00	6,973.32	5.21	0.75	4.21	0.1
A 02/05/00	3,157.84	0.25	0.08	0.20	0.0
A 02/12/00	4,120.87	0.99	0.24	0.81	0.0
A 02/19/00	1,425.72	1.35	0.94	1.09	0.1
A 02/26/00	2,268.79	0.00	0.00	0.00	0.0
A 03/04/00	2,309.52	0.01	0.00	0.01	0.0
A 03/11/00	2,538.21	0.30	0.12	0.24	0.0
A 03/18/00	2,207.59	8.43	3.82	6.83	0.3
A 03/25/00	1,657.46	0.05	0.03	0.04	0.0
A 04/01/00	440.93	0.00	0.00	0.00	0.0
A 04/08/00	1,928.85	0.00	0.00	0.00	0.0
A 04/15/00	1,534.83	0.03	0.02	0.03	0.0
A 04/22/00	276.26	6.48	23.46	5.25	1.9
A 05/06/00	52.78	2.54	48.13	2.06	3.9
A 07/22/00	67.18	0.15	2.21	0.12	0.2
A 09/02/00	1,961.50	60.89	31.04	49.33	2.5
A 09/09/00	6,304.67	99.22	15.74	80.38	1.3
A 09/16/00	4,441.26	42.33	9.53	34.27	0.8
A 09/23/00	3,438.72	75.28	21.89	60.98	1.8
B 01/22/00	91.76	0.00	0.00	0.00	0.0
B 01/29/00	1,145.37	1.90	1.66	1.44	0.1
B 02/05/00	6,854.97	1.28	0.19	0.95	0.0
B 02/12/00	1,497.99	0.26	0.17	0.20	0.0
B 02/19/00	856.22	0.10	0.11	0.07	0.0
B 02/26/00	9,405.68	0.73	0.08	0.56	0.0
B 03/04/00	7,987.70	0.58	0.07	0.44	0.0
B 03/11/00	5,065.13	0.18	0.04	0.14	0.0
B 03/18/00	892.78	0.00	0.00	0.00	0.0
B 03/25/00	51.96	0.16	3.01	0.12	0.2
B 04/15/00	11.82	0.01	1.19	0.01	0.1
B 04/22/00	96.49	2.96	30.71	2.25	2.3
B 05/06/00	146.43	0.99	6.76	0.75	0.5
B 08/12/00	23.14	0.10	4.16	0.07	0.3
B 09/02/00	13.63	0.09	6.66	0.07	0.5
B 09/09/00	116.99	0.36	3.07	0.27	0.2
B 09/16/00	333.49	0.28	0.83	0.21	0.1
B 09/23/00	990.39	1.07	1.08	0.81	0.1
B 09/30/00	403.33	0.49	1.22	0.37	0.1
B 10/07/00	185.09	0.04	0.23	0.03	0.0
B 10/14/00	623.04	0.19	0.31	0.15	0.0
B 10/21/00	200.86	0.26	1.30	0.20	0.1
B 10/28/00	45.20	1.15	25.33	0.87	1.9
B 11/11/00	5.88	0.26	44.87	0.20	3.4
B 11/25/00	18.06	0.17	9.30	0.13	0.7
C 01/22/00	1,325.10	55.24	41.69	36.45	2.8
C 01/29/00	2,999.12	40.76	13.59	26.90	0.9
C 02/05/00	5,860.61	81.88	13.97	54.03	0.9
C 02/12/00	3,214.97	36.60	11.38	24.15	0.8
C 02/19/00	6,243.49	105.48	16.89	69.64	1.1
C 02/26/00	5,711.19	79.69	13.95	52.60	0.9
C 03/04/00	3,601.16	36.60	10.16	24.17	0.7
C 03/11/00	5,612.32	55.56	9.90	36.66	0.7
C 03/18/00	7,903.14	83.47	10.56	55.11	0.7
C 03/25/00	7,798.90	81.28	10.42	53.64	0.7
C 04/01/00	7,332.78	98.74	13.47	65.19	0.9
C 04/08/00	6,080.68	131.00	21.54	86.46	1.4
C 04/15/00	5,315.84	122.97	23.13	81.17	1.5
C 04/22/00	4,832.82	128.51	26.59	84.82	1.8
C 04/29/00	2,719.59	124.08	45.62	81.90	3.0
C 05/06/00	1,452.58	65.15	44.85	43.00	3.0
C 05/13/00	1,621.32	37.17	22.93	24.52	1.5
C 05/20/00	343.99	10.48	30.46	6.92	2.0
C 05/27/00	722.62	24.69	34.16	16.29	2.3
C 06/03/00	377.86	5.20	13.76	3.43	0.9
C 06/10/00	316.61	2.98	9.42	1.97	0.6
C 06/17/00	11.92	0.39	32.63	0.26	2.2
C 06/24/00	9.94	0.37	37.21	0.24	2.4
C 07/01/00	34.82	1.25	35.93	0.82	2.4

C 07/08/00	5.36	0.13	24.81	0.09	1.7
C 07/15/00	3.50	0.07	18.91	0.04	1.1
C 07/29/00	284.94	3.82	13.40	2.52	0.9
C 08/05/00	130.05	0.39	3.03	0.25	0.2
C 08/12/00	10.73	0.57	53.36	0.38	3.5
C 08/19/00	138.83	2.69	19.40	1.78	1.3
C 08/26/00	3.89	0.00	0.00	0.00	0.0
C 09/05/00	12.47	0.04	3.03	0.02	0.2
F 04/01/00	61.91	2.92	47.21	1.87	3.0
F 04/08/00	42.62	0.36	8.49	0.23	0.5
F 04/15/00	131.98	13.72	103.99	8.78	6.7
F 04/22/00	374.97	34.09	90.93	21.83	5.8
F 04/29/00	832.86	38.16	45.81	24.41	2.9
F 05/13/00	31.15	0.19	5.98	0.12	0.4
F 05/20/00	27.47	1.52	55.35	0.97	3.5
F 06/10/00	366.32	3.88	10.60	2.49	0.7
F 06/24/00	456.98	5.57	12.19	3.57	0.8
F 07/08/00	487.42	3.87	7.95	2.48	0.5
F 07/15/00	185.15	1.26	6.78	0.81	0.4
F 07/29/00	34.44	0.00	0.00	0.00	0.0
F 08/19/00	266.49	2.35	8.80	1.50	0.6
F 08/26/00	41.57	0.00	0.00	0.00	0.0
K 06/24/00	64.89	3.03	46.65	1.94	3.0
K 07/08/00	1,901.93	4.24	2.23	2.71	0.1
K 07/15/00	3,683.27	9.68	2.63	6.19	0.2
K 07/22/00	3,578.34	0.00	0.00	0.00	0.0
K 08/05/00	8.62	0.00	0.00	0.00	0.0
L 01/22/00	12.67	0.11	8.55	0.07	0.6
L 01/29/00	1.63	0.04	26.75	0.03	1.8
L 02/12/00	26.29	2.13	81.08	1.36	5.2
L 03/04/00	650.86	6.65	10.22	4.26	0.7
L 03/11/00	595.94	3.77	6.33	2.41	0.4
L 03/18/00	848.04	14.84	17.50	9.50	1.1
L 03/25/00	567.26	13.65	24.07	8.74	1.5
L 04/01/00	383.54	12.19	31.79	7.81	2.0
L 04/08/00	2,492.59	64.03	25.69	40.98	1.6
L 04/15/00	1,823.18	47.43	26.01	30.35	1.7
L 04/22/00	788.76	34.28	43.47	21.94	2.8
L 04/29/00	1,155.67	27.02	23.38	17.30	1.5
L 05/06/00	266.94	12.98	48.64	8.31	3.1
L 05/13/00	82.79	1.63	19.68	1.04	1.3
L 06/03/00	340.43	8.59	25.23	5.49	1.6
L 06/10/00	355.53	4.72	13.28	3.02	0.8
L 06/17/00	1,313.20	24.41	18.59	15.63	1.2
L 06/24/00	591.64	18.36	31.04	11.75	2.0
L 07/01/00	211.53	8.24	38.96	5.27	2.5
L 07/08/00	1,448.96	34.49	23.81	22.08	1.5
L 07/15/00	1,777.05	41.13	23.15	26.31	1.5
L 07/22/00	1,966.24	35.01	17.81	22.41	1.1
L 07/29/00	2,880.83	50.83	17.65	32.53	1.1
L 08/05/00	3,892.86	53.60	13.77	34.30	0.9
L 08/12/00	4,676.79	30.33	6.48	19.41	0.4
L 08/19/00	4,657.93	33.92	7.28	21.67	0.5
L 08/26/00	2,266.87	20.37	8.99	13.04	0.6
L 09/02/00	692.27	6.07	8.77	3.89	0.6
L 09/09/00	570.98	6.56	11.49	4.20	0.7
L 09/16/00	157.74	4.06	25.77	2.60	1.6
L 09/23/00	153.16	4.72	30.82	3.02	2.0
L 09/30/00	208.42	1.78	8.55	1.14	0.5
L 10/14/00	58.29	5.14	88.26	3.29	5.6
L 11/04/00	48.95	0.00	0.00	0.00	0.0
P 01/22/00	3,705.36	0.30	0.08	0.25	0.0
P 01/29/00	24,255.64	0.38	0.02	0.33	0.0
P 02/05/00	38,442.80	1.85	0.05	1.60	0.0
P 02/12/00	57,909.73	2.45	0.04	2.10	0.0
P 02/19/00	47,836.51	1.49	0.03	1.27	0.0
P 02/26/00	36,433.35	1.70	0.05	1.46	0.0
P 03/04/00	40,012.96	3.34	0.08	2.90	0.0
P 03/11/00	47,050.20	2.25	0.05	1.93	0.0
P 03/18/00	30,950.43	2.24	0.07	1.91	0.0
P 03/25/00	19,715.64	2.04	0.10	1.73	0.0
P 04/01/00	14,438.86	2.22	0.15	1.93	0.0
P 04/08/00	1,948.08	0.24	0.13	0.21	0.0
P 04/15/00	29.74	0.18	6.09	0.16	0.5
P 06/17/00	560.80	0.05	0.10	0.05	0.0
P 06/24/00	797.70	0.34	0.43	0.30	0.0

P 07/01/00	943.76	0.03	0.03	0.03	0.0
P 07/08/00	4,178.39	0.01	0.00	0.01	0.0
P 07/15/00	6,070.95	0.02	0.00	0.01	0.0
P 07/22/00	13,251.05	0.11	0.01	0.08	0.0
P 07/29/00	28,004.43	0.95	0.03	0.84	0.0
P 08/05/00	45,101.84	2.49	0.06	2.15	0.0
P 08/12/00	51,789.48	1.22	0.02	1.06	0.0
P 08/19/00	51,987.38	2.96	0.06	2.59	0.0
P 08/26/00	48,584.54	2.98	0.06	2.59	0.0
P 09/02/00	43,031.08	4.77	0.11	4.13	0.0
P 09/09/00	56,608.27	9.46	0.17	8.24	0.0
P 09/16/00	51,247.41	10.92	0.21	9.49	0.0
P 09/23/00	46,441.10	13.09	0.28	11.39	0.0
P 09/30/00	40,414.60	6.20	0.15	5.40	0.0
P 10/07/00	38,309.72	3.28	0.09	2.86	0.0
P 10/14/00	30,086.35	3.43	0.11	2.98	0.0
P 10/21/00	19,373.30	4.63	0.24	4.03	0.0
P 10/28/00	8,010.27	2.19	0.27	1.90	0.0
P 11/04/00	5,433.73	1.52	0.28	1.33	0.0
R 01/22/00	109.91	7.83	71.20	6.18	5.6
R 01/29/00	7,340.28	163.98	22.34	129.54	1.8
R 02/05/00	4,042.52	89.60	22.16	70.79	1.8
R 02/12/00	9,002.76	75.32	8.37	59.50	0.7
R 02/19/00	6,034.44	45.80	7.59	36.19	0.6
R 02/26/00	8,735.40	81.93	9.38	64.71	0.7
R 03/04/00	4,799.13	46.27	9.64	36.55	0.8
R 03/11/00	118.36	1.54	13.04	1.21	1.0
R 03/25/00	14.01	0.21	14.94	0.17	1.2
R 04/01/00	45.80	0.25	5.39	0.19	0.4
R 04/08/00	1,083.46	5.59	5.16	4.41	0.4
R 04/22/00	1,861.78	19.49	10.47	15.40	0.8
R 05/13/00	19.26	0.17	9.05	0.14	0.7
R 06/03/00	68.32	0.80	11.69	0.63	0.9
R 07/29/00	355.12	10.29	28.99	8.13	2.3
R 08/12/00	398.47	10.25	25.73	8.10	2.0
R 08/19/00	697.81	10.66	15.28	8.42	1.2
R 08/26/00	2,089.29	37.08	17.75	29.30	1.4
R 09/02/00	124.03	4.60	37.10	3.63	2.9
T 07/22/00	42.86	0.00	0.00	0.00	0.0
T 07/29/00	174.02	1.82	10.43	1.47	0.8
T 08/05/00	439.86	5.96	13.55	4.82	1.1
T 08/12/00	376.43	7.63	20.28	6.18	1.6
T 08/19/00	304.55	9.91	32.54	8.03	2.6
W 03/25/00	111.41	2.36	21.17	1.67	1.5
W 04/08/00	208.50	19.65	94.24	13.95	6.7
W 04/15/00	236.38	8.06	34.08	5.73	2.4
W 04/22/00	446.13	12.50	28.02	8.87	2.0
W 04/29/00	162.98	9.32	57.21	6.62	4.1
W 05/06/00	19.05	0.41	21.62	0.29	1.5
W 05/13/00	145.69	11.20	76.86	7.95	5.5
W 06/03/00	18.77	0.77	41.22	0.55	2.9
W 06/10/00	63.75	2.62	41.07	1.86	2.9
W 06/17/00	94.66	3.39	35.85	2.41	2.5
W 07/08/00	72.13	3.07	42.55	2.18	3.0
W 07/22/00	168.27	3.95	23.46	2.80	1.7
W 08/05/00	228.01	2.32	10.16	1.64	0.7
W 08/12/00	93.59	2.69	28.77	1.91	2.0
W 09/16/00	298.33	1.41	4.74	1.00	0.3
Y 03/11/00	5,153.62	10.55	2.05	8.55	0.2
Y 03/18/00	4,092.87	38.96	9.52	31.54	0.8
Y 03/25/00	4,708.11	31.90	6.78	25.83	0.5
Y 04/01/00	4,845.94	27.85	5.75	22.57	0.5
Y 04/08/00	3,781.33	0.92	0.24	0.75	0.0
Y 04/15/00	9,541.60	7.68	0.80	6.21	0.1
Y 04/22/00	2,897.10	6.30	2.17	5.10	0.2
Y 04/29/00	5,640.44	37.18	6.59	30.11	0.5
Y 05/06/00	2,468.82	31.75	12.86	25.70	1.0
Y 05/13/00	2,566.56	12.60	4.91	10.21	0.4
Y 05/20/00	3,076.36	8.10	2.63	6.56	0.2
Y 05/27/00	2,917.22	12.39	4.25	10.04	0.3
Y 06/03/00	1,974.80	6.46	3.27	5.23	0.3
Y 06/10/00	612.86	6.58	10.73	5.33	0.9
Y 06/17/00	465.93	1.64	3.53	1.33	0.3
Y 06/24/00	1,297.41	13.64	10.51	11.06	0.9
Y 07/01/00	728.02	7.09	9.74	5.75	0.8
Y 08/05/00	659.83	2.53	3.83	2.05	0.3

Y 08/12/00	981.15	10.75	10.95	8.70	0.9
Y 08/19/00	701.71	15.28	21.78	12.38	1.8
Y 08/26/00	3,795.29	22.91	6.04	18.56	0.5
Y 09/02/00	3,126.28	47.08	15.06	38.12	1.2
Y 09/09/00	3,746.44	46.77	12.48	37.88	1.0
Y 09/16/00	4,211.88	79.75	18.93	64.57	1.5
Y 09/23/00	4,967.26	66.13	13.31	53.57	1.1
Y 09/30/00	4,445.69	93.66	21.07	75.87	1.7
Y 10/07/00	5,940.09	117.23	19.74	94.96	1.6
Y 10/14/00	5,304.00	34.78	6.56	28.18	0.5
Y 10/21/00	5,178.84	78.41	15.14	63.51	1.2
Y 10/28/00	5,748.49	96.10	16.72	77.84	1.4
Y 11/04/00	3,440.15	59.61	17.33	48.27	1.4
Y 11/11/00	2,853.47	20.26	7.10	16.39	0.6
Y 11/18/00	813.05	3.90	4.80	3.16	0.4
Y 11/25/00	1,283.84	21.18	16.50	17.16	1.3
Z 01/29/00	9.26	0.00	0.00	0.00	0.0
Z 03/11/00	81.41	0.00	0.00	0.00	0.0
Z 06/03/00	1.19	0.01	8.92	0.00	0.0
Z 07/01/00	4.07	0.15	37.11	0.00	0.0
Z 07/22/00	2.44	0.02	6.49	0.00	0.0
Z 08/26/00	168.46	0.02	0.10	0.00	0.0
Z 09/02/00	38.28	0.00	0.00	0.00	0.0
Z 09/09/00	185.83	0.01	0.03	0.00	0.0

2000 Halibut Bycatch by target fishery, zone and mode
in the Bering Sea and Aleutian Islands

Trawl Gear

KEY	Groundfish		Halibut Bycatch		Halibut Mortality	
	Metric Tons	Metric Tons	Rate (kg/mt)	Metric Tons	%	
A 517 P	329.04	9.02	27.42	7.31	2.2	
A 519 P	67.18	0.15	2.21	0.12	0.2	
A 541 P	14,864.59	130.85	8.80	106.00	0.7	
A 542 P	24,055.75	157.55	6.55	127.62	0.5	
A 543 P	10,528.85	10.12	0.96	8.20	0.1	
B 509 M	4,527.22	0.30	0.07	0.23	0.0	
B 509 P	10,236.25	3.61	0.35	2.74	0.0	
B 509 S	1,390.00	0.35	0.25	0.26	0.0	
B 513 M	676.99	0.00	0.00	0.00	0.0	
B 513 P	6,242.00	4.66	0.75	3.53	0.1	
B 513 S	187.11	0.78	4.16	0.59	0.3	
B 516 P	3,090.73	0.00	0.00	0.00	0.0	
B 517 M	1,161.90	0.09	0.08	0.07	0.0	
B 517 P	6,221.94	2.09	0.34	1.58	0.0	
B 517 S	1,671.63	0.24	0.14	0.17	0.0	
B 519 P	1,136.49	1.33	1.17	1.01	0.1	
B 521 P	521.14	0.16	0.32	0.13	0.0	
C 509 M	31.54	0.91	28.95	0.61	1.9	
C 509 P	16,879.66	446.35	26.44	294.60	1.7	
C 509 S	11,695.55	289.11	24.72	190.82	1.6	
C 513 P	3,004.24	74.11	24.67	48.91	1.6	
C 513 S	210.46	5.16	24.52	3.41	1.6	
C 514 P	20.91	0.00	0.00	0.00	0.0	
C 516 P	6.97	0.07	9.91	0.05	0.7	
C 517 M	1,628.87	28.54	17.52	18.83	1.2	
C 517 P	2,635.10	73.21	27.78	48.34	1.8	
C 517 S	22,339.26	376.66	16.86	248.60	1.1	
C 518 P	65.31	0.93	14.24	0.62	0.9	
C 518 S	98.98	0.79	8.02	0.52	0.5	
C 519 P	87.18	2.53	29.00	1.67	1.9	
C 519 S	200.24	11.87	59.27	7.84	3.9	
C 521 M	210.22	0.72	3.42	0.48	0.2	
C 521 P	1,161.03	19.17	16.51	12.66	1.1	
C 521 S	889.06	12.98	14.59	8.57	1.0	
C 523 S	3.08	0.01	4.83	0.01	0.3	
C 524 P	267.91	0.34	1.27	0.22	0.1	
C 541 M	4,414.35	8.00	1.81	5.28	0.1	
C 541 P	4,768.86	26.95	5.65	17.78	0.4	
C 541 S	6,408.76	18.79	2.93	12.39	0.2	
C 542 M	853.12	0.57	0.66	0.38	0.0	
C 542 P	1,474.84	15.55	10.54	10.25	0.7	
C 542 S	895.56	3.19	3.56	2.09	0.2	
C 543 P	1,782.08	0.73	0.41	0.49	0.0	
F 508 S	5.21	0.05	9.11	0.03	0.6	
F 509 P	266.49	2.35	8.80	1.50	0.6	
F 513 P	823.30	9.46	11.49	6.06	0.7	
F 514 P	28.50	0.16	5.57	0.10	0.4	
F 517 P	2,080.55	94.55	45.45	60.51	2.9	
F 519 P	137.28	1.34	9.73	0.86	0.6	
K 514 S	12.53	0.17	13.57	0.11	0.9	
K 517 P	64.89	3.03	46.65	1.94	3.0	
K 518 P	8.62	0.00	0.00	0.00	0.0	
K 541 P	2,176.02	4.29	1.97	2.74	0.1	
K 542 P	2,430.33	9.45	3.89	6.05	0.2	
K 543 P	4,544.66	0.00	0.00	0.00	0.0	
L 509 P	112.55	1.93	17.19	1.24	1.1	
L 513 P	22,428.74	267.93	11.95	171.44	0.8	
L 517 P	5,270.30	147.08	27.91	94.12	1.8	
L 521 P	9,895.58	211.96	21.42	135.64	1.4	
L 523 P	45.95	0.75	16.39	0.48	1.0	
L 524 P	212.71	3.48	16.38	2.23	1.0	
P 509 M	7,002.06	0.23	0.03	0.20	0.0	
P 509 P	40,314.30	7.65	0.19	6.65	0.0	
P 509 S	146,909.72	12.21	0.08	10.58	0.0	
P 513 M	1,183.14	0.16	0.13	0.14	0.0	

P 513 P	37,042.54	6.01	0.16	5.21	0.0
P 513 S	34,774.55	2.32	0.07	2.01	0.0
P 516 M	1,679.68	0.00	0.00	0.00	0.0
P 516 P	4,261.22	0.01	0.00	0.01	0.0
P 516 S	15,072.19	0.03	0.00	0.00	0.0
P 519 M	27,567.95	2.82	0.10	2.46	0.0
P 519 P	98,203.17	23.73	0.24	20.57	0.0
P 519 S	286,271.17	23.04	0.08	20.02	0.0
P 519 P	9,032.04	0.62	0.07	0.54	0.0
P 519 S	17.71	0.00	0.01	0.00	0.0
P 521 M	53,309.51	0.42	0.01	0.36	0.0
P 521 P	177,581.02	11.22	0.06	9.74	0.0
P 521 S	5,415.27	0.30	0.06	0.26	0.0
P 523 P	3,152.24	0.56	0.18	0.49	0.0
P 524 M	1,779.75	0.00	0.00	0.00	0.0
P 524 P	2,386.22	0.00	0.00	0.00	0.0
R 509 P	44,876.72	583.13	12.99	460.67	1.0
R 509 S	14.01	0.21	14.94	0.17	1.2
R 513 P	1,083.71	5.59	5.16	4.41	0.4
R 514 P	91.82	3.53	38.48	2.79	3.0
R 516 P	79.05	0.07	0.91	0.06	0.1
R 517 P	386.21	7.66	19.83	6.04	1.6
R 521 P	389.37	11.29	28.99	8.91	2.3
R 524 P	19.26	0.17	9.05	0.14	0.7
T 517 P	931.33	22.79	24.48	18.46	2.0
T 518 P	3.72	0.00	0.00	0.00	0.0
T 519 P	366.18	1.34	3.65	1.08	0.3
T 524 P	36.49	1.19	32.61	0.96	2.6
W 513 P	298.33	1.41	4.74	1.00	0.3
W 517 P	1,608.59	64.24	39.93	45.61	2.8
W 518 P	11.69	1.57	133.90	1.11	9.5
W 519 P	449.04	16.51	36.76	11.71	2.6
Y 509 P	45,517.20	460.18	10.11	372.78	0.8
Y 509 S	1,860.17	1.78	0.96	1.44	0.1
Y 513 P	45,705.54	359.32	7.86	290.99	0.6
Y 517 S	2.23	0.01	5.56	0.01	0.4
Y 517 P	9,210.81	25.95	2.82	21.02	0.2
Y 517 P	109.81	0.00	0.00	0.00	0.0
Y 517 P	8,044.75	224.82	27.95	182.07	2.3
Y 524 P	3,515.94	5.84	1.66	4.73	0.1
Z 509 P	223.36	0.01	0.03	0.00	0.0
Z 513 P	8.25	0.02	1.92	0.00	0.0
Z 517 P	91.86	0.01	0.12	0.00	0.0
Z 521 P	163.40	0.02	0.11	0.00	0.0
Z 541 P	4.07	0.15	37.11	0.00	0.0

2000 Halibut Bycatch by target fishery and week
in the Bering Sea and Aleutian Islands

Hook & Line Gear

KEY	Groundfish	Halibut Bycatch		Halibut Mortality	
	Metric Tons	Metric Tons	Rate (kg/mt)	Metric Tons	%
B 09/02/00	3.60	5.07	1,409.63	0.56	15.6
C 01/01/00	662.41	10.26	15.49	1.13	0.2
C 01/08/00	5,106.43	110.25	21.59	12.13	0.2
C 01/15/00	5,796.89	178.58	30.81	19.64	0.3
C 01/22/00	4,988.24	112.17	22.49	12.34	0.2
C 01/29/00	4,881.51	107.62	22.05	11.85	0.2
C 02/05/00	4,271.34	145.74	34.12	16.02	0.4
C 02/12/00	4,440.50	144.68	32.58	15.95	0.4
C 02/19/00	4,993.10	169.05	33.86	18.61	0.4
C 02/26/00	4,515.29	192.22	42.57	21.11	0.5
C 03/04/00	3,788.81	145.57	38.42	15.99	0.4
C 03/11/00	4,664.10	121.18	25.98	13.36	0.3
C 03/18/00	279.25	5.04	18.05	0.56	0.2
C 03/25/00	0.64	0.00	0.00	0.00	0.0
C 04/01/00	2.48	0.00	0.00	0.00	0.0
C 04/08/00	4.38	0.00	0.00	0.00	0.0
C 04/15/00	0.45	0.00	0.00	0.00	0.0
C 04/22/00	25.56	1.63	63.95	0.18	0.7
C 04/29/00	1.52	0.05	29.95	0.01	0.7
C 05/06/00	5.73	0.60	104.64	0.07	1.2
C 05/13/00	76.38	0.00	0.00	0.00	0.0
C 05/20/00	1.35	0.00	0.00	0.00	0.0
C 05/27/00	12.98	0.19	14.95	0.01	0.1
C 06/03/00	9.67	0.23	23.51	0.03	0.3
C 06/10/00	8.51	0.01	1.09	0.00	0.0
C 06/17/00	4.46	0.04	8.32	0.00	0.0
C 06/24/00	14.11	2.17	154.03	0.23	1.6
C 07/01/00	8.93	1.19	133.38	0.12	1.3
C 07/08/00	7.27	0.35	48.45	0.04	0.6
C 07/15/00	3.21	0.10	32.23	0.01	0.3
C 07/22/00	26.26	9.97	379.49	1.10	4.2
C 07/29/00	39.29	10.49	267.05	1.15	2.9
C 08/05/00	4.52	0.46	101.35	0.05	1.1
C 08/12/00	33.80	2.02	59.80	0.23	0.7
C 08/19/00	16.81	1.88	111.64	0.19	1.1
C 08/26/00	16.39	1.05	64.06	0.11	0.7
C 09/02/00	976.03	119.70	122.64	13.16	1.3
C 09/09/00	4,510.48	452.37	100.29	49.76	1.1
C 09/16/00	4,554.64	492.88	108.21	54.23	1.2
C 09/23/00	3,986.19	349.68	87.72	38.45	1.0
C 09/30/00	3,711.04	301.39	81.21	33.15	0.9
C 10/07/00	3,957.00	378.21	95.58	41.59	1.1
C 10/14/00	3,442.60	332.57	96.61	36.59	1.1
C 10/21/00	3,191.15	253.31	79.38	27.85	0.9
C 10/28/00	3,373.52	251.03	74.41	27.62	0.8
C 11/04/00	3,564.50	249.86	70.10	27.46	0.8
C 11/11/00	3,812.73	299.57	78.57	32.96	0.9
C 11/18/00	3,289.23	221.14	67.23	24.33	0.7
C 11/25/00	3,569.41	406.71	113.94	44.75	1.3
K 03/25/00	6.47	2.47	382.19	0.69	10.7
K 05/06/00	2.03	1.08	532.53	0.30	14.8
K 06/17/00	1.88	0.52	278.88	0.15	8.0
K 07/29/00	0.13	0.00	0.00	0.00	0.0
K 08/12/00	0.68	0.05	77.93	0.01	1.5
K 08/19/00	3.63	0.50	136.96	0.14	3.9
K 09/09/00	0.46	0.19	409.80	0.05	10.9
K 09/23/00	0.06	0.02	409.67	0.00	0.0
K 11/04/00	0.98	0.40	409.81	0.11	11.2
O 06/10/00	0.04	0.00	9.25	0.00	0.0
O 07/08/00	35.39	34.12	964.20	3.75	10.6
O 07/15/00	41.67	27.16	651.79	2.99	7.2
O 09/02/00	2.27	0.01	4.78	0.00	0.0
O 09/16/00	0.67	0.01	9.34	0.00	0.0
O 09/23/00	0.15	0.00	9.33	0.00	0.0
O 11/11/00	0.20	0.00	9.35	0.00	0.0
O 11/18/00	1.12	0.01	9.34	0.00	0.0
P 07/15/00	312.65	0.00	0.00	0.00	0.0

S 03/18/00	31.37	13.96	444.99	0.00	0.0
S-03/25/00	57.91	30.27	522.76	0.00	0.0
S 04/01/00	69.30	8.83	127.45	0.00	0.0
S 04/08/00	50.44	11.32	224.35	0.00	0.0
S 04/15/00	63.41	39.59	624.33	0.00	0.0
S 04/22/00	46.47	21.21	456.47	0.00	0.0
S 05/05/00	71.71	10.26	143.02	0.00	0.0
S 05/06/00	17.54	1.63	92.83	0.00	0.0
S 05/13/00	54.44	7.26	133.38	0.00	0.0
S 05/20/00	43.81	7.46	170.32	0.00	0.0
S 05/27/00	128.13	17.35	135.38	0.00	0.0
S 06/03/00	69.77	8.50	121.86	0.00	0.0
S 06/10/00	107.34	10.39	96.78	0.00	0.0
S 06/17/00	76.48	6.44	84.16	0.00	0.0
S 06/24/00	166.47	23.03	138.33	0.00	0.0
S 07/01/00	74.81	9.73	130.00	0.00	0.0
S 07/08/00	7.84	1.38	175.85	0.00	0.0
S 07/15/00	118.35	14.70	124.21	0.00	0.0
S 07/22/00	101.93	6.47	63.47	0.00	0.0
S 07/29/00	58.77	6.21	105.72	0.00	0.0
S 08/05/00	65.65	4.72	71.86	0.00	0.0
S 08/12/00	81.08	10.63	131.13	0.00	0.0
S 08/19/00	52.76	5.83	110.46	0.00	0.0
S 08/26/00	88.11	8.27	93.81	0.00	0.0
S 09/02/00	2.22	0.28	126.00	0.00	0.0
S 09/09/00	53.96	7.06	130.82	0.00	0.0
S 09/16/00	16.24	0.64	39.50	0.00	0.0
S 09/23/00	69.57	3.44	49.51	0.00	0.0
S 09/30/00	16.09	0.44	27.37	0.00	0.0
S 10/07/00	59.74	2.33	38.92	0.00	0.0
S 10/14/00	41.83	4.73	113.11	0.00	0.0
S 10/21/00	13.97	1.65	118.16	0.00	0.0
S 11/04/00	28.06	3.09	110.20	0.00	0.0
T 03/25/00	21.03	5.87	278.97	1.17	5.6
T 04/29/00	22.87	5.39	235.75	1.08	4.7
T 05/06/00	1,164.07	225.55	193.76	45.10	3.9
T 05/13/00	1,467.57	86.77	59.12	17.34	1.2
T 05/20/00	1,333.71	152.07	114.02	30.44	2.3
T 05/27/00	975.42	65.05	66.68	13.01	1.3
T 06/03/00	160.34	9.09	56.70	1.83	1.1
T 06/10/00	20.14	0.09	4.44	0.02	0.1
T 06/24/00	19.95	0.67	33.68	0.13	0.7
T 07/22/00	29.62	0.21	7.11	0.04	0.1
T 08/05/00	119.27	9.29	77.85	1.85	1.6
T 08/12/00	95.88	8.79	91.64	1.76	1.8
T 08/19/00	18.43	1.17	63.43	0.23	1.2
T 08/26/00	31.53	0.12	3.89	0.02	0.1
T 09/09/00	0.19	0.00	7.11	0.00	0.0
T 09/30/00	3.09	0.06	18.09	0.01	0.3
W 06/17/00	0.50	0.14	274.24	0.02	4.0
Y 11/11/00	290.05	0.00	0.00	0.00	0.0
Z 01/01/00	0.98	0.03	28.09	0.00	0.0
Z 01/29/00	4.78	1.55	324.94	0.00	0.0
Z 04/29/00	0.45	1.22	2,721.71	0.00	0.0
Z 09/09/00	0.09	0.25	2,792.11	0.00	0.0

2000 Halibut Bycatch by target fishery, zone and mode
in the Bering Sea and Aleutian Islands

Hook & Line Gear

KEY	Groundfish	Halibut Bycatch		Halibut Mortality	
	Metric Tons	Metric Tons	Rate (kg/mt)	Metric Tons	%
B 519 P	3.60	5.07	1,409.63	0.56	15.6
C 509 M	72.79	0.17	2.31	0.02	0.0
C 509 P	15,260.98	635.70	41.66	69.93	0.5
C 512 P	4.21	0.41	96.55	0.04	1.0
C 513 P	9,935.99	406.93	40.95	44.80	0.5
C 516 P	333.84	3.90	11.69	0.44	0.1
C 517 P	22,013.39	1,895.08	86.09	208.45	0.9
C 517 S	6.51	0.62	95.70	0.07	1.1
C 518 P	905.48	54.09	59.73	5.94	0.7
C 518 S	11.72	3.93	335.26	0.43	3.7
C 519 P	1,465.37	150.87	102.95	16.61	1.1
C 519 S	85.89	5.45	63.40	0.60	0.7
C 521 P	29,876.28	1,696.20	56.77	186.57	0.6
C 521 S	19.55	0.88	45.16	0.08	0.4
C 523 P	2,158.92	171.14	79.27	18.84	0.9
C 523 S	0.65	0.02	24.66	0.00	0.0
C 524 P	452.21	11.31	25.00	1.24	0.3
C 524 S	1.05	0.02	18.15	0.00	0.0
C 541 M	264.87	5.84	22.05	0.64	0.2
C 541 P	3,372.54	197.28	58.50	21.70	0.6
C 541 S	161.66	3.88	23.97	0.43	0.3
C 542 M	194.58	1.75	9.00	0.19	0.1
C 542 P	4,578.28	188.76	41.23	20.75	0.5
C 542 S	62.22	3.61	58.09	0.38	0.6
C 543 M	49.77	0.00	0.00	0.00	0.0
C 543 P	3,332.93	143.54	43.07	15.77	0.5
C 543 S	29.41	1.85	62.92	0.20	0.7
K 519 S	2.83	0.52	185.26	0.15	5.3
K 523 S	0.19	0.05	278.89	0.01	5.3
K 541 P	2.03	1.08	532.53	0.30	14.8
K 541 S	0.03	0.01	409.67	0.00	0.0
K 542 P	9.77	2.97	303.98	0.83	8.5
K 542 S	1.44	0.59	409.81	0.16	11.1
K 543 S	0.03	0.01	409.67	0.00	0.0
O 517 P	2.27	0.01	4.78	0.00	0.0
O 521 S	0.04	0.00	9.25	0.00	0.0
O 524 S	0.02	0.04	2,020.00	0.00	0.0
O 541 P	77.04	61.24	794.95	6.74	8.7
O 541 S	1.47	0.01	9.34	0.00	0.0
O 542 S	0.67	0.01	9.34	0.00	0.0
P 517 S	312.65	0.00	0.00	0.00	0.0
S 513 S	0.18	0.01	67.17	0.00	0.0
S 517 P	9.91	2.45	246.97	0.00	0.0
S 517 S	2.37	0.13	55.99	0.00	0.0
S 518 P	87.97	41.89	476.22	0.00	0.0
S 518 S	246.73	48.27	195.62	0.00	0.0
S 519 P	7.14	4.30	602.18	0.00	0.0
S 519 S	126.80	2.98	23.52	0.00	0.0
S 521 P	11.07	4.15	374.57	0.00	0.0
S 521 S	6.79	0.28	41.40	0.00	0.0
S 523 P	5.22	0.35	67.64	0.00	0.0
S 523 S	0.34	0.02	67.65	0.00	0.0
S 541 P	404.37	82.54	204.12	0.00	0.0
S 541 S	530.40	65.79	124.05	0.00	0.0
S 542 P	100.83	24.21	240.14	0.00	0.0
S 542 S	278.33	28.89	103.81	0.00	0.0
S 543 P	167.31	2.50	14.91	0.00	0.0
S 543 S	19.81	0.31	15.67	0.00	0.0
T 513 P	4.99	0.00	0.00	0.00	0.0
T 517 P	592.44	204.26	344.78	40.87	6.9
T 517 S	9.23	3.94	427.28	0.79	8.6
T 518 P	107.25	12.31	114.78	2.46	2.3
T 518 S	16.17	3.74	231.46	0.75	4.6
T 519 P	127.70	2.52	19.74	0.52	0.4
T 519 S	5.36	0.07	13.77	0.02	0.4

T 521 P	2,837.12	161.17	56.81	32.22	1.1
T 521 S	4.07	0.35	86.22	0.07	1.7
T 523 P	693.47	111.20	160.36	22.22	3.2
T 524 P	81.04	4.55	56.16	0.91	1.1
T 541 P	433.49	50.44	116.35	10.08	2.3
T 541 S	75.23	5.94	78.95	1.18	1.6
T 541 P	465.74	9.46	20.32	1.90	0.4
T 541 S	29.81	0.21	7.11	0.04	0.1
W 521 S	0.50	0.14	274.24	0.02	4.0
Y 513 P	290.05	0.00	0.00	0.00	0.0
Z 513 P	0.98	0.03	28.09	0.00	0.0
Z 518 P	0.09	0.25	2,792.11	0.00	0.0
Z 521 P	0.21	1.14	5,436.38	0.00	0.0
Z 523 P	0.24	0.08	346.38	0.00	0.0
Z 541 P	4.78	1.55	324.94	0.00	0.0

2000 Halibut Bycatch by target fishery and week
in the Bering Sea and Aleutian Islands

Pot Gear

KEY	Groundfish	Halibut Bycatch		Halibut Mortality	
	Metric Tons	Metric Tons	Rate (kg/mt)	Metric Tons	%
C 01/22/00	660.73	4.89	7.40	0.18	0.0
C 01/29/00	1,663.84	6.57	3.95	0.25	0.0
C 02/05/00	2,478.48	7.22	2.91	0.27	0.0
C 02/12/00	2,478.12	2.54	1.02	0.07	0.0
C 02/19/00	2,968.50	2.84	0.96	0.08	0.0
C 02/26/00	4,197.47	2.32	0.55	0.07	0.0
C 03/04/00	2,562.83	1.71	0.67	0.02	0.0
C 03/11/00	2,686.59	3.61	1.34	0.10	0.0
C 03/18/00	41.12	0.21	5.13	0.01	0.0
C 03/25/00	2.12	0.08	38.05	0.00	0.0
C 09/16/00	0.38	0.00	5.97	0.00	0.0
C 09/23/00	8.17	0.01	1.34	0.00	0.0
C 09/30/00	0.37	0.00	7.11	0.00	0.0
S 03/25/00	1.24	0.00	0.00	0.00	0.0
S 04/01/00	0.46	0.00	0.00	0.00	0.0
S 04/29/00	5.68	1.27	223.52	0.05	0.9
S 05/06/00	0.05	0.04	761.80	0.00	0.0
S 05/13/00	2.34	1.66	711.18	0.06	2.6
S 05/20/00	0.06	0.01	221.50	0.00	0.0
S 05/27/00	11.18	3.28	293.53	0.13	1.2
S 06/03/00	5.55	1.39	250.65	0.06	1.1
S 06/10/00	4.70	0.24	50.82	0.01	0.2
S 07/08/00	14.05	10.70	761.75	0.43	3.1
S 07/29/00	18.30	13.94	761.75	0.56	3.1
S 08/12/00	12.42	9.46	761.75	0.38	3.1
S 08/26/00	8.44	0.13	15.16	0.00	0.0
S 09/02/00	6.29	0.01	1.83	0.00	0.0
S 09/09/00	0.34	0.02	50.82	0.00	0.0
S 09/16/00	27.23	0.48	17.62	0.02	0.1
S 09/23/00	2.50	1.40	561.18	0.06	2.4
S 09/30/00	1.59	1.06	666.39	0.04	2.5
S 10/21/00	0.01	0.01	762.00	0.00	0.0
S 10/28/00	0.01	0.00	3.00	0.00	0.0
S 11/04/00	0.25	0.00	0.00	0.00	0.0
T 05/06/00	0.01	0.00	0.00	0.00	0.0
T 05/20/00	0.00	0.00	0.00	0.00	0.0
Z 05/06/00	0.12	0.00	0.00	0.00	0.0

2000 Halibut Bycatch by target fishery, zone and mode
in the Bering Sea and Aleutian Islands

Pot Gear

KEY	Groundfish		Halibut Bycatch		Halibut Mortality	
	Metric Tons	Metric Tons	Rate (kg/mt)	Metric Tons	%	
C 508 S	21.73	0.10	4.61	0.00	0.0	
C 509 M	244.00	0.08	0.34	0.00	0.0	
C 509 P	1,028.75	0.30	0.29	0.02	0.0	
C 509 S	3,545.09	0.82	0.23	0.01	0.0	
C 513 P	216.77	0.08	0.36	0.00	0.0	
C 513 S	692.41	0.57	0.83	0.01	0.0	
C 517 M	1,479.75	5.53	3.74	0.22	0.0	
C 517 P	28.02	0.20	7.10	0.01	0.0	
C 517 S	1,986.77	6.41	3.23	0.24	0.0	
C 518 M	29.28	1.11	38.05	0.04	0.1	
C 518 P	59.94	2.28	38.05	0.09	0.2	
C 518 S	194.18	7.39	38.05	0.28	0.1	
C 519 M	847.64	0.85	1.01	0.02	0.0	
C 519 P	26.00	0.06	2.36	0.00	0.0	
C 519 S	5,817.34	3.89	0.67	0.09	0.0	
C 521 P	324.08	0.05	0.15	0.00	0.0	
C 521 S	24.29	0.03	1.13	0.00	0.0	
C 541 M	781.92	0.55	0.71	0.02	0.0	
C 541 P	731.21	0.30	0.41	0.00	0.0	
C 541 S	1,069.68	0.77	0.72	0.00	0.0	
C 542 M	126.21	0.09	0.70	0.00	0.0	
C 542 P	101.84	0.13	1.31	0.00	0.0	
C 542 S	147.63	0.27	1.85	0.00	0.0	
C 543 P	224.19	0.12	0.55	0.00	0.0	
S 517 S	3.13	2.38	761.75	0.09	2.9	
S 518 P	1.24	0.00	0.00	0.00	0.0	
S 518 S	5.89	4.49	761.75	0.18	3.1	
S 519 S	25.42	2.85	112.14	0.11	0.4	
S 523 P	0.02	0.02	831.50	0.00	0.0	
S 523 S	0.46	0.00	0.00	0.00	0.0	
S 523 S	86.53	35.37	408.75	1.42	1.6	
T 518 S	0.01	0.00	0.00	0.00	0.0	
Z 518 P	0.12	0.00	0.00	0.00	0.0	

Groundfish tons is total of all allocated groundfish species harvested in the target fishery.

The KEY is composed of a target fishery, the zone (subarea), and the processing mode. Targets and modes are defined below.

2000 Groundfish Targets:

A	Atka Mackerel	BSAI,GOA
B	Pollock -- bottom*	BSAI,GOA
C	Pacific Cod	BSAI,GOA
D	Deep Water Flatfish*	GOA
F	Other Flatfish*	BSAI
H	Shallow Water Flatfish*	GOA
K	Rockfish	BSAI,GOA
L	Flathead sole	BSAI,GOA
O	'Other'	BSAI,GOA
P	Pollock - midwater*	BSAI,GOA
R	Rock Sole	BSAI
S	Sablefish	BSAI,GOA
T	Greenland turbot	BSAI
W	Arrowtooth Flounder	BSAI,GOA
X	Rex sole	GOA
Y	Yellowfin sole	BSAI

* Pollock targets defined by catch composition, not reported gear type.

* Deep Water Flatfish includes Dover sole and Greenland turbot.

* Shallow Water Flatfish includes flatfish not including Deep Water Flatfish, Flathead sole, Rex sole, or Arrowtooth Flounder.

* Other Flatfish includes all flatfish species except for Pacific Halibut (a prohibited species) and all other flatfish species that have a separate specified TAC amount.

2000 Salmon Bycatch by target fishery and week
in the Gulf of Alaska

Trawl Gear

KEY	Groundfish Metric Tons	Chinook #'s	Salmon Bycatch Rate ('#s/mt)	Other Salmon Bycatch MT	Salmon Bycatch Rate ('#s/mt)
01/22/00	160.96	40.25	0.25	14.49	0.10
01/29/00	1,187.69	98.43	0.08	34.32	0.00
02/05/00	151.32	25.73	0.17	12.10	0.10
02/12/00	54.11	10.95	0.20	4.54	0.10
02/19/00	389.62	97.41	0.25	35.07	0.10
03/25/00	19.17	0.38	0.02	0.00	0.00
06/10/00	21.75	0.00	0.00	0.00	0.00
08/26/00	1,370.78	2,933.47	2.14	1,658.64	1.20
09/02/00	1,473.56	3,153.42	2.14	1,783.01	1.20
09/09/00	22.86	0.23	0.01	0.00	0.00
09/16/00	148.67	3.99	0.03	1.25	0.00
10/07/00	1,269.23	647.31	0.51	1,104.24	0.90
10/14/00	1,490.24	170.09	0.11	267.45	0.20
10/21/00	1,409.52	106.51	0.08	24.65	0.00
10/28/00	464.22	92.84	0.20	23.22	0.10
11/04/00	222.50	55.63	0.25	20.03	0.10
01/15/00	4.57	0.23	0.05	0.00	0.00
01/22/00	127.99	0.65	0.01	0.00	0.00
01/29/00	1,049.11	245.23	0.23	0.00	0.00
02/05/00	1,171.28	148.72	0.13	0.00	0.00
02/12/00	2,320.77	371.64	0.16	0.00	0.00
02/19/00	3,613.47	442.14	0.12	0.00	0.00
02/26/00	7,811.00	327.08	0.04	0.00	0.00
03/04/00	6,416.59	565.66	0.09	0.00	0.00
03/11/00	1,145.89	17.53	0.02	0.00	0.00
03/25/00	1,359.58	13.60	0.01	0.00	0.00
04/15/00	487.00	105.90	0.22	0.00	0.00
04/22/00	780.88	62.51	0.08	0.00	0.00
04/29/00	355.92	408.80	1.15	0.00	0.00
05/06/00	25.22	0.00	0.00	0.00	0.00
06/14/00	10.49	0.45	0.04	0.00	0.00
07/01/00	136.12	6.81	0.05	0.00	0.00
08/19/00	32.87	1.64	0.05	0.00	0.00
09/02/00	1.54	0.08	0.05	0.00	0.00
10/07/00	146.67	24.93	0.17	0.00	0.00
10/14/00	147.53	2.95	0.02	0.00	0.00
02/26/00	47.44	0.00	0.00	0.00	0.00
04/08/00	556.75	0.00	0.00	0.00	0.00
04/15/00	53.82	0.00	0.00	0.00	0.00
04/22/00	0.02	0.00	0.00	0.00	0.00
04/29/00	107.04	0.00	0.00	0.00	0.00
05/20/00	31.60	0.00	0.00	0.00	0.00
08/05/00	7.80	0.00	0.00	0.00	0.00
10/14/00	2.58	0.00	0.00	0.00	0.00
10/21/00	172.84	74.36	0.43	16.55	0.10
03/04/00	1.30	0.00	0.00	0.03	0.00
03/11/00	11.67	0.00	0.00	0.23	0.00
03/18/00	106.15	0.00	0.00	2.12	0.00
03/25/00	32.57	0.00	0.00	0.65	0.00
04/01/00	467.25	28.04	0.06	0.00	0.00
04/08/00	1,017.55	45.07	0.04	2.33	0.00
04/15/00	698.20	73.36	0.11	0.04	0.00
04/22/00	548.41	113.96	0.21	0.00	0.00
04/29/00	213.13	58.46	0.27	0.00	0.00
05/06/00	202.34	0.07	0.00	0.00	0.00
05/13/00	340.93	0.00	0.00	6.82	0.00
05/20/00	522.99	0.00	0.00	10.03	0.00
05/27/00	565.03	5.61	0.01	105.58	0.20
06/03/00	209.46	0.00	0.00	43.99	0.20
07/29/00	594.10	100.97	0.17	100.68	0.20
08/05/00	1,251.95	184.59	0.15	184.59	0.10
08/12/00	1,151.61	0.00	0.00	261.46	0.20
10/07/00	197.86	0.00	0.00	3.96	0.00
10/14/00	168.55	0.00	0.00	47.19	0.30
10/21/00	600.63	1.84	0.00	11.78	0.00
11/25/00	25.33	1.01	0.04	0.76	0.00
03/04/00	2.00	0.10	0.05	0.00	0.00

K 04/08/00	2.07	0.87	0.42	0.10	0.00
K 04/22/00	1.83	0.77	0.42	0.09	0.00
K 07/08/00	5,511.71	665.84	0.12	0.00	0.00
K 07/15/00	7,668.60	328.29	0.04	129.00	0.00
K 07/22/00	4,167.25	102.70	0.02	202.74	0.00
K 07/29/00	2,626.39	54.32	0.02	235.34	0.10
L 03/11/00	47.67	0.00	0.00	0.00	0.00
L 04/15/00	33.99	0.00	0.00	0.00	0.00
L 05/20/00	59.42	1.27	0.02	0.91	0.00
L 10/07/00	33.00	0.00	0.00	0.00	0.00
O 03/11/00	1.55	0.05	0.03	0.00	0.00
O 04/08/00	11.11	0.44	0.04	0.00	0.00
O 04/15/00	6.38	0.26	0.04	0.00	0.00
O 04/22/00	1.15	0.05	0.04	0.00	0.00
O 04/29/00	0.60	0.02	0.03	0.00	0.00
O 05/06/00	8.53	0.34	0.04	0.00	0.00
O 05/13/00	5.73	0.23	0.04	0.00	0.00
O 05/20/00	4.57	0.18	0.04	0.00	0.00
O 06/24/00	2.04	0.08	0.04	0.00	0.00
O 07/01/00	2.37	0.09	0.04	0.00	0.00
O 07/08/00	1.17	0.05	0.04	0.00	0.00
O 07/29/00	5.65	0.23	0.04	0.00	0.00
O 08/05/00	4.44	0.18	0.04	0.00	0.00
O 08/12/00	35.55	0.85	0.02	0.00	0.00
O 10/14/00	3.59	0.14	0.04	0.00	0.00
O 11/04/00	5.84	0.23	0.04	0.00	0.00
O 11/25/00	4.41	0.18	0.04	0.00	0.00
P 01/22/00	3,316.42	501.78	0.15	21.59	0.00
P 01/29/00	6,868.71	2,251.33	0.33	61.01	0.00
P 02/05/00	6,150.02	530.03	0.09	158.63	0.00
P 02/12/00	7,290.79	671.93	0.09	202.13	0.00
P 02/19/00	1,152.45	66.44	0.06	20.59	0.00
P 02/26/00	391.22	3.91	0.01	0.00	0.00
P 03/04/00	235.60	2.36	0.01	0.00	0.00
P 03/11/00	476.80	4.77	0.01	0.00	0.00
P 03/18/00	8,870.11	563.38	0.06	117.93	0.00
P 03/25/00	13,107.29	1,608.40	0.12	256.40	0.00
P 04/01/00	1,206.36	132.09	0.11	24.78	0.00
P 04/08/00	139.96	1.40	0.01	0.00	0.00
P 04/22/00	0.50	0.07	0.14	0.01	0.00
P 08/26/00	4,409.63	2,633.28	0.60	2,080.06	0.50
P 09/02/00	1,900.42	772.09	0.41	969.42	0.50
P 09/09/00	455.56	68.34	0.15	330.46	0.70
P 09/16/00	481.31	11.56	0.02	9.63	0.00
P 10/07/00	1,719.08	611.16	0.36	148.70	0.10
P 10/14/00	581.10	162.54	0.28	41.53	0.10
P 10/21/00	1,995.04	144.62	0.07	68.59	0.00
P 10/28/00	1,870.96	108.35	0.06	71.13	0.00
P 11/04/00	978.24	40.54	0.04	22.56	0.00
S 04/22/00	24.76	0.00	0.00	0.00	0.00
S 07/08/00	1.08	0.42	0.39	0.00	0.00
S 09/30/00	7.19	1.87	0.26	0.00	0.00
W 01/22/00	38.02	0.00	0.00	3.80	0.10
W 01/29/00	95.21	0.00	0.00	9.52	0.10
W 02/05/00	53.91	0.00	0.00	5.39	0.10
W 02/12/00	898.17	0.00	0.00	53.89	0.10
W 02/19/00	61.54	0.00	0.00	6.15	0.10
W 03/04/00	72.46	0.00	0.00	0.00	0.00
W 03/11/00	142.53	0.00	0.00	2.52	0.00
W 03/18/00	37.96	0.00	0.00	2.28	0.10
W 03/25/00	68.82	0.00	0.00	4.13	0.10
W 04/01/00	198.02	0.00	0.00	31.72	0.20
W 04/08/00	599.24	171.97	0.29	10.38	0.00
W 04/15/00	889.64	273.08	0.31	7.92	0.00
W 04/22/00	591.05	0.00	0.00	164.61	0.30
W 04/29/00	1,154.81	69.33	0.06	366.14	0.30
W 05/06/00	2,131.65	1,058.87	0.50	87.61	0.00
W 05/13/00	1,092.42	61.63	0.06	69.14	0.10
W 07/08/00	155.41	0.00	0.00	21.17	0.10
W 07/15/00	1,050.15	0.00	0.00	62.25	0.10
W 07/22/00	1,114.64	0.00	0.00	24.18	0.00
W 07/29/00	1,442.75	0.00	0.00	18.74	0.00
W 08/05/00	2,505.79	166.08	0.07	318.84	0.10
W 08/12/00	1,276.22	19.95	0.02	134.08	0.10
W 08/19/00	1,096.20	0.00	0.00	171.93	0.20

W 08/26/00	54.29	0.00	0.00	10.86	0.20
W 11/18/00	79.74	1.10	0.01	4.05	0.10
W 11/25/00	76.84	0.00	0.00	4.61	0.10
X 01/22/00	6.06	1.88	0.31	0.00	0.00
X 01/29/00	132.64	41.12	0.31	0.51	0.00
X 02/02/00	161.43	50.04	0.31	1.26	0.00
X 02/19/00	106.99	33.17	0.31	0.00	0.00
X 02/26/00	197.02	33.57	0.17	2.20	0.00
X 03/04/00	212.20	29.79	0.14	0.00	0.00
X 03/11/00	190.66	0.00	0.00	0.00	0.00
X 03/18/00	774.43	202.53	0.26	0.00	0.00
X 03/25/00	555.50	43.11	0.08	0.69	0.00
X 04/01/00	378.14	61.81	0.16	4.20	0.00
X 04/08/00	486.45	150.80	0.31	13.26	0.00
X 04/15/00	337.76	104.70	0.31	4.30	0.00
X 04/22/00	588.35	182.39	0.31	1.88	0.00
X 04/29/00	996.61	425.47	0.43	0.00	0.00
X 05/06/00	839.99	184.96	0.22	378.92	0.50
X 05/13/00	997.44	62.10	0.06	121.22	0.10
X 07/22/00	108.50	33.64	0.31	3.26	0.00
X 08/05/00	43.84	0.00	0.00	0.00	0.00
X 08/12/00	268.33	2.99	0.01	1.00	0.00
X 08/19/00	116.34	36.06	0.31	1.44	0.00
X 08/26/00	21.72	6.73	0.31	0.00	0.00
X 10/07/00	304.43	53.17	0.17	6.17	0.00
X 10/14/00	89.26	0.00	0.00	0.00	0.00
X 10/21/00	356.31	0.00	0.00	19.00	0.10
X 10/28/00	300.70	58.27	0.19	5.64	0.00
X 11/04/00	192.82	43.22	0.22	1.33	0.00
X 11/11/00	99.43	30.82	0.31	0.00	0.00
Z 05/20/00	6.61	0.00	0.00	0.00	0.00

2000 Salmon Bycatch by target fishery, zone and mode
in the Gulf of Alaska

Trawl Gear

KEY	Groundfish		Chinook Salmon Bycatch		Other Salmon Bycatch	
	Metric	Tons	#'s	Rate (#'s/mt)	#'s	Rate (#'s/mt)
B 610 S	2,905.18		29.05	0.01	0.00	0.00
B 620 P	21.75		0.00	0.00	0.00	0.00
B 620 S	311.92		50.15	0.16	23.40	0.10
B 630 S	6,617.35		7,357.44	1.11	4,959.61	0.70
C 610 M	3.01		0.00	0.00	0.00	0.00
C 610 P	1,215.83		0.00	0.00	0.00	0.00
C 610 S	12,422.29		0.00	0.00	0.00	0.00
C 620 M	36.20		0.00	0.00	0.00	0.00
C 620 P	9.74		0.07	0.01	0.00	0.00
C 620 S	3,682.72		60.35	0.02	0.00	0.00
C 630 P	1,900.00		604.87	0.32	0.00	0.00
C 630 S	7,874.70		2,081.26	0.26	0.00	0.00
D 620 P	27.41		1.64	0.06	0.55	0.00
D 620 S	0.02		0.00	0.00	0.00	0.00
D 630 P	145.43		72.72	0.50	16.00	0.10
D 630 S	663.65		0.00	0.00	0.00	0.00
D 640 P	2.58		0.00	0.00	0.00	0.00
D 640 S	140.80		0.00	0.00	0.00	0.00
H 610 P	9.28		0.05	0.01	0.00	0.00
H 610 S	69.44		6.25	0.09	0.00	0.00
H 620 P	12.46		0.00	0.00	0.00	0.00
H 620 S	1,052.84		41.27	0.04	0.00	0.00
H 630 M	1.30		0.00	0.00	0.03	0.00
H 630 S	7,756.36		564.40	0.07	781.45	0.10
H 640 S	25.33		1.01	0.04	0.76	0.00
K 610 P	2,176.34		0.00	0.00	0.00	0.00
K 620 P	227.71		0.00	0.00	0.00	0.00
K 620 S	2.00		0.10	0.05	0.00	0.00
K 630 P	5,974.47		905.71	0.15	81.50	0.00
K 630 S	10,578.17		212.43	0.02	485.48	0.00
K 640 P	926.87		28.18	0.03	0.00	0.00
K 640 S	79.91		5.46	0.07	0.00	0.00
K 649 S	14.38		1.01	0.07	0.29	0.00
L 610 P	36.37		1.27	0.03	0.91	0.00
L 620 P	33.00		0.00	0.00	0.00	0.00
L 630 P	70.72		0.00	0.00	0.00	0.00
L 640 S	33.99		0.00	0.00	0.00	0.00
O 620 S	14.50		0.00	0.00	0.00	0.00
O 630 S	90.18		3.60	0.04	0.00	0.00
P 610 S	18,789.11		2,303.75	0.12	2,633.39	0.10
P 620 M	30.80		0.00	0.00	0.00	0.00
P 620 S	11,758.07		1,721.92	0.15	227.57	0.00
P 630 M	99.81		33.94	0.34	2.00	0.00
P 630 S	29,588.80		6,797.45	0.23	1,742.19	0.10
P 640 S	2,127.58		21.27	0.01	0.00	0.00
P 649 S	1,203.40		12.04	0.01	0.00	0.00
S 610 P	24.76		0.00	0.00	0.00	0.00
S 610 S	7.19		1.87	0.26	0.00	0.00
S 620 S	1.08		0.42	0.39	0.00	0.00
W 610 P	4,896.67		130.91	0.03	196.91	0.00
W 620 P	3,015.01		1,228.83	0.41	272.59	0.10
W 630 P	5,496.62		313.42	0.06	649.81	0.10
W 630 S	3,551.54		147.26	0.04	476.60	0.10
W 640 S	17.64		1.59	0.09	0.00	0.00
X 610 P	2,456.23		223.98	0.09	150.32	0.10
X 620 P	3,420.17		796.58	0.23	415.96	0.10
X 630 P	2,884.19		813.76	0.28	0.00	0.00
X 630 S	102.76		38.02	0.37	0.00	0.00
Z 610 P	6.61		0.00	0.00	0.00	0.00

2000 Salmon Bycatch by target fishery and week
in the Gulf of Alaska

Hook & Line Gear

KEY	Groundfish	Chinook	Salmon	Bycatch	Other	Salmon
	Metric Tons	#'s	Rate (#'s/mt)		#'s	Rate (#'s/mt)
C 01/01/00	44.01	0.00	0.00		0.00	0.00
C 01/08/00	845.74	0.00	0.00		0.00	0.00
C 01/15/00	889.57	0.00	0.00		0.00	0.00
C 01/22/00	941.95	0.00	0.00		0.00	0.00
C 01/29/00	1,285.45	0.00	0.00		0.00	0.00
C 02/05/00	1,371.41	0.00	0.00		0.00	0.00
C 02/12/00	2,171.45	0.00	0.00		0.00	0.00
C 02/19/00	1,895.42	0.00	0.00		0.00	0.00
C 02/26/00	2,228.76	0.00	0.00		0.00	0.00
C 03/04/00	2,086.64	0.00	0.00		0.00	0.00
C 03/11/00	125.93	0.00	0.00		0.00	0.00
C 03/18/00	32.15	0.00	0.00		0.00	0.00
C 03/25/00	36.14	0.00	0.00		0.00	0.00
C 04/01/00	16.34	0.00	0.00		0.00	0.00
C 04/08/00	9.84	0.00	0.00		0.00	0.00
C 04/15/00	7.27	0.00	0.00		0.00	0.00
C 04/22/00	12.20	0.00	0.00		0.00	0.00
C 04/29/00	8.85	0.00	0.00		0.00	0.00
C 05/06/00	12.64	0.00	0.00		0.00	0.00
C 05/13/00	5.05	0.00	0.00		0.00	0.00
C 05/20/00	18.84	0.00	0.00		0.00	0.00
C 05/27/00	14.39	0.00	0.00		0.00	0.00
C 06/03/00	5.86	0.00	0.00		0.00	0.00
C 06/10/00	16.49	0.00	0.00		0.00	0.00
C 06/17/00	5.49	0.00	0.00		0.00	0.00
C 06/24/00	4.16	0.00	0.00		0.00	0.00
C 07/01/00	6.47	0.00	0.00		0.00	0.00
C 07/08/00	5.14	0.00	0.00		0.00	0.00
C 07/15/00	2.99	0.00	0.00		0.00	0.00
C 07/22/00	1.74	0.00	0.00		0.00	0.00
C 07/29/00	3.43	0.00	0.00		0.00	0.00
C 08/05/00	0.62	0.00	0.00		0.00	0.00
C 08/12/00	2.50	0.00	0.00		0.00	0.00
C 08/19/00	9.97	0.00	0.00		0.00	0.00
C 08/26/00	7.16	0.00	0.00		0.00	0.00
C 09/02/00	5.22	0.00	0.00		0.00	0.00
C 09/09/00	5.91	0.00	0.00		0.00	0.00
C 09/16/00	6.00	0.00	0.00		0.00	0.00
C 09/23/00	7.66	0.00	0.00		0.00	0.00
C 09/30/00	2.25	0.00	0.00		0.00	0.00
C 10/07/00	7.15	0.00	0.00		0.00	0.00
C 10/14/00	2.23	0.00	0.00		0.00	0.00
C 10/21/00	15.09	0.00	0.00		0.00	0.00
C 10/28/00	0.93	0.00	0.00		0.00	0.00
C 11/04/00	0.95	0.00	0.00		0.00	0.00
C 11/11/00	0.55	0.00	0.00		0.00	0.00
C 11/18/00	2.98	0.00	0.00		0.00	0.00
C 11/25/00	1.32	0.00	0.00		0.00	0.00
H 09/30/00	0.67	0.00	0.00		0.00	0.00
K 01/01/00	0.10	0.00	0.00		0.00	0.00
K 01/08/00	63.77	0.43	0.01		0.00	0.00
K 01/15/00	41.30	0.11	0.00		0.00	0.00
K 01/22/00	81.55	0.00	0.00		0.00	0.00
K 01/29/00	57.20	0.28	0.00		0.00	0.00
K 02/05/00	10.56	0.14	0.01		0.00	0.00
K 02/12/00	33.34	0.87	0.03		0.00	0.00
K 02/19/00	7.07	0.00	0.00		0.00	0.00
K 02/26/00	0.01	0.00	0.00		0.00	0.00
K 03/04/00	2.88	0.00	0.00		0.00	0.00
K 03/11/00	7.99	0.04	0.01		0.00	0.00
K 03/18/00	3.35	0.16	0.05		0.00	0.00
K 03/25/00	5.81	0.16	0.03		0.00	0.00
K 04/01/00	9.46	0.47	0.05		0.00	0.00
K 04/08/00	14.73	0.41	0.03		0.00	0.00
K 04/15/00	9.91	0.39	0.04		0.00	0.00
K 04/22/00	5.03	0.24	0.05		0.00	0.00
K 04/29/00	9.09	0.50	0.06		0.00	0.00
K 05/06/00	12.10	0.33	0.03		0.00	0.00
K 05/13/00	7.64	0.20	0.03		0.00	0.00

K 05/20/00	18.28	0.77	0.04	0.00	0.00
K 05/27/00	5.30	0.01	0.00	0.00	0.00
K 06/03/00	13.02	0.31	0.02	0.00	0.00
K 06/10/00	13.52	0.09	0.01	0.00	0.00
K 06/17/00	3.19	0.17	0.05	0.00	0.00
K 06/24/00	6.48	0.12	0.02	0.00	0.00
K 07/01/00	23.36	1.33	0.06	0.00	0.00
K 07/08/00	32.24	0.04	0.00	0.00	0.00
K 07/15/00	7.32	0.04	0.01	0.00	0.00
K 07/22/00	21.96	0.16	0.01	0.00	0.00
K 07/29/00	9.56	0.07	0.01	0.00	0.00
K 08/05/00	7.34	0.09	0.01	0.00	0.00
K 08/12/00	24.69	0.10	0.00	0.00	0.00
K 08/19/00	11.13	0.12	0.01	0.00	0.00
K 08/26/00	4.13	0.21	0.05	0.00	0.00
K 09/02/00	2.23	0.09	0.04	0.00	0.00
K 09/09/00	3.49	0.04	0.01	0.00	0.00
K 09/16/00	5.53	0.19	0.03	0.00	0.00
K 09/23/00	2.67	0.07	0.03	0.00	0.00
K 09/30/00	3.81	0.03	0.01	0.00	0.00
K 10/07/00	1.55	0.05	0.03	0.00	0.00
K 10/14/00	0.88	0.02	0.02	0.00	0.00
K 10/21/00	3.32	0.17	0.05	0.00	0.00
K 10/28/00	1.80	0.04	0.02	0.00	0.00
K 11/04/00	1.66	0.08	0.05	0.00	0.00
K 11/11/00	12.93	0.77	0.06	0.00	0.00
K 11/18/00	3.51	0.01	0.00	0.00	0.00
K 11/25/00	56.13	1.08	0.02	0.00	0.00
O 04/22/00	0.08	0.00	0.00	0.00	0.00
O 05/20/00	0.77	0.00	0.00	0.00	0.00
O 06/03/00	1.14	0.00	0.00	0.00	0.00
O 06/24/00	0.03	0.00	0.00	0.00	0.00
O 07/01/00	0.02	0.00	0.00	0.00	0.00
O 07/15/00	0.39	0.00	0.00	0.00	0.00
O 07/22/00	0.55	0.00	0.00	0.00	0.00
O 08/05/00	0.38	0.00	0.00	0.00	0.00
O 08/12/00	0.85	0.00	0.00	0.00	0.00
O 08/19/00	0.98	0.00	0.00	0.00	0.00
O 08/26/00	0.19	0.00	0.00	0.00	0.00
O 09/02/00	0.29	0.00	0.00	0.00	0.00
O 09/30/00	0.26	0.00	0.00	0.00	0.00
P 02/12/00	0.27	0.00	0.00	0.00	0.00
P 02/19/00	1.06	0.00	0.00	0.00	0.00
P 02/26/00	0.10	0.00	0.00	0.00	0.00
S 05/20/00	5.78	0.00	0.00	0.00	0.00

2000 Salmon Bycatch by target fishery, zone and mode
in the Gulf of Alaska

Hook & Line Gear

KEY	Groundfish Metric Tons	Chinook Salmon Bycatch		Other Salmon Bycatch	
		#'s	Rate (#'s/mt)	#'s	Rate (#'s/mt)
C 610 P	4,900.86	0.00	0.00	0.00	0.00
C 610 S	75.95	0.00	0.00	0.00	0.00
C 620 P	31.76	0.00	0.00	0.00	0.00
C 620 S	101.98	0.00	0.00	0.00	0.00
C 630 M	0.86	0.00	0.00	0.00	0.00
C 630 P	188.02	0.00	0.00	0.00	0.00
C 630 S	8,627.09	0.00	0.00	0.00	0.00
C 640 S	13.04	0.00	0.00	0.00	0.00
C 649 S	70.75	0.00	0.00	0.00	0.00
C 650 S	56.34	0.00	0.00	0.00	0.00
C 659 S	123.65	0.00	0.00	0.00	0.00
H 630 S	0.67	0.00	0.00	0.00	0.00
K 610 S	0.03	0.00	0.00	0.00	0.00
K 620 S	5.67	0.00	0.00	0.00	0.00
K 630 P	7.05	0.00	0.00	0.00	0.00
K 630 S	58.24	0.00	0.00	0.00	0.00
K 640 S	63.36	0.00	0.00	0.00	0.00
K 649 S	10.59	0.63	0.06	0.00	0.00
K 650 P	7.70	0.00	0.00	0.00	0.00
K 650 S	356.51	0.00	0.00	0.00	0.00
K 659 S	174.77	10.37	0.06	0.00	0.00
O 620 S	1.11	0.00	0.00	0.00	0.00
O 630 S	4.55	0.00	0.00	0.00	0.00
O 640 S	0.19	0.00	0.00	0.00	0.00
O 649 S	0.08	0.00	0.00	0.00	0.00
P 630 S	1.43	0.00	0.00	0.00	0.00
S S	5.78	0.00	0.00	0.00	0.00

2000 Salmon Bycatch by target fishery and week
in the Gulf of Alaska

Pot Gear

KEY	Groundfish	Chinook Salmon Bycatch		Other Salmon Bycatch	
	Metric Tons	#'s	Rate (#'s/mt)	#'s	Rate (#'s/mt)
B 03/11/00	0.37	0.00	0.00	0.00	0.00
C 01/01/00	74.04	0.00	0.00	0.00	0.00
C 01/08/00	490.35	0.00	0.00	0.00	0.00
C 01/15/00	509.47	0.00	0.00	0.00	0.00
C 01/22/00	2,009.20	0.00	0.00	0.00	0.00
C 01/29/00	2,129.51	0.00	0.00	0.00	0.00
C 02/05/00	1,677.49	0.00	0.00	0.00	0.00
C 02/12/00	2,907.92	0.00	0.00	0.00	0.00
C 02/19/00	2,681.40	5.28	0.00	0.00	0.00
C 02/26/00	2,584.66	7.95	0.00	0.00	0.00
C 03/04/00	1,935.76	0.00	0.00	0.00	0.00
C 03/11/00	23.96	0.00	0.00	0.00	0.00
C 03/18/00	35.49	0.00	0.00	0.00	0.00
C 03/25/00	41.37	0.00	0.00	0.00	0.00
C 04/22/00	51.83	0.00	0.00	0.00	0.00
C 04/29/00	72.47	0.00	0.00	0.00	0.00
C 05/06/00	70.71	0.00	0.00	0.00	0.00
C 05/13/00	74.74	0.00	0.00	0.00	0.00
C 05/20/00	55.19	0.00	0.00	0.00	0.00
C 05/27/00	39.10	0.00	0.00	0.00	0.00
C 06/03/00	63.11	0.00	0.00	0.00	0.00
C 06/10/00	47.93	0.00	0.00	0.00	0.00
C 06/24/00	1.72	0.00	0.00	0.00	0.00
C 07/01/00	0.79	0.00	0.00	0.00	0.00
C 10/07/00	16.03	0.00	0.00	0.00	0.00
C 10/14/00	12.72	0.00	0.00	0.00	0.00
C 10/28/00	3.95	0.00	0.00	0.00	0.00
C 11/04/00	84.79	0.00	0.00	0.00	0.00
C 11/11/00	32.27	0.00	0.00	0.00	0.00
D 04/15/00	106.76	0.00	0.00	0.00	0.00
H 04/22/00	0.02	0.00	0.00	0.00	0.00
H 04/29/00	0.01	0.00	0.00	0.00	0.00
K 03/18/00	0.01	0.00	0.00	0.00	0.00
O 03/11/00	1.05	0.00	0.00	0.00	0.00
O 03/18/00	1.36	0.00	0.00	0.00	0.00
O 03/25/00	2.37	0.00	0.00	0.00	0.00
O 04/01/00	1.08	0.00	0.00	0.00	0.00
O 04/08/00	1.40	0.00	0.00	0.00	0.00
O 04/15/00	1.65	0.00	0.00	0.00	0.00
O 04/22/00	0.90	0.00	0.00	0.00	0.00
O 04/29/00	0.70	0.00	0.00	0.00	0.00
O 05/06/00	0.67	0.00	0.00	0.00	0.00
O 05/13/00	0.26	0.00	0.00	0.00	0.00
O 05/20/00	0.08	0.00	0.00	0.00	0.00
O 05/27/00	0.43	0.00	0.00	0.00	0.00
O 06/03/00	0.09	0.00	0.00	0.00	0.00
O 06/10/00	0.07	0.00	0.00	0.00	0.00
O 09/30/00	0.10	0.00	0.00	0.00	0.00
O 10/07/00	0.09	0.00	0.00	0.00	0.00
O 10/21/00	0.10	0.00	0.00	0.00	0.00
O 11/04/00	0.60	0.00	0.00	0.00	0.00
O 11/11/00	0.13	0.00	0.00	0.00	0.00
O 11/18/00	0.65	0.00	0.00	0.00	0.00
O 11/25/00	2.07	0.00	0.00	0.00	0.00
P 03/25/00	21.79	0.00	0.00	0.00	0.00
P 04/15/00	0.04	0.00	0.00	0.00	0.00
P 05/06/00	0.01	0.00	0.00	0.00	0.00
S 09/09/00	9.90	0.00	0.00	0.00	0.00
S 09/16/00	16.64	0.00	0.00	0.00	0.00
S 09/23/00	7.49	0.00	0.00	0.00	0.00
S 09/30/00	5.52	0.00	0.00	0.00	0.00

2000 Salmon Bycatch by target fishery, zone and mode
in the Gulf of Alaska

Pot Gear

KEY	Groundfish		Chinook Salmon Bycatch		Other Salmon Bycatch	
	Metric	Tons	#'s	Rate (#'s/mt)	#'s	Rate (#'s/mt)
B 610 S	0.37		0.00	0.00	0.00	0.00
C 610 M	303.13		0.29	0.00	0.00	0.00
C 610 P	194.05		0.00	0.00	0.00	0.00
C 610 S	4,492.71		12.94	0.00	0.00	0.00
C 620 M	214.02		0.00	0.00	0.00	0.00
C 620 P	779.65		0.00	0.00	0.00	0.00
C 620 S	2,749.87		0.00	0.00	0.00	0.00
C 630 M	182.48		0.00	0.00	0.00	0.00
C 630 P	136.36		0.00	0.00	0.00	0.00
C 630 S	8,561.97		0.00	0.00	0.00	0.00
C 640 S	36.61		0.00	0.00	0.00	0.00
C 649 S	77.12		0.00	0.00	0.00	0.00
D 640 S	106.76		0.00	0.00	0.00	0.00
H 630 S	0.03		0.00	0.00	0.00	0.00
K 630 S	0.01		0.00	0.00	0.00	0.00
K 649 S	0.00		0.00	0.00	0.00	0.00
O 620 S	1.70		0.00	0.00	0.00	0.00
O 630 S	14.15		0.00	0.00	0.00	0.00
O 649 S	0.00		0.00	0.00	0.00	0.00
P 620 S	21.84		0.00	0.00	0.00	0.00
S 659 S	39.55		0.00	0.00	0.00	0.00

Groundfish tons is total of all allocated groundfish species harvested in the target fishery.

The KEY is composed of a target fishery, the zone (subarea), and the processing mode. Targets and modes are defined below.

2000 Groundfish Targets:

A	Atka Mackerel	BSAI,GOA
B	Pollock -- bottom*	BSAI,GOA
C	Pacific Cod	BSAI,GOA
D	Deep Water Flatfish*	GOA
F	Other Flatfish*	BSAI
H	Shallow Water Flatfish*	GOA
K	Rockfish	BSAI,GOA
L	Flathead sole	BSAI,GOA
O	'Other'	BSAI,GOA
P	Pollock - midwater*	BSAI,GOA
R	Rock Sole	BSAI
S	Sablefish	BSAI,GOA
T	Greenland turbot	BSAI
W	Arrowtooth Flounder	BSAI,GOA
X	Rex sole	GOA
Y	Yellowfin sole	BSAI

* Pollock targets defined by catch composition, not reported gear type.

* Deep Water Flatfish includes Dover sole and Greenland turbot.

* Shallow Water Flatfish includes flatfish not including Deep Water Flatfish, Flathead sole, Rex sole, or Arrowtooth Flounder.

* Other Flatfish includes all flatfish species except for Pacific Halibut (a prohibited species) and all other flatfish species that have a separate specified TAC amount.

M : Mothership

P : Catcher/Processor

S : Shore Plant

2000 Salmon Bycatch by target fishery and week
in the Bering Sea and Aleutian Islands

Trawl Gear

KEY	Groundfish Metric Tons	Chinook Salmon Bycatch		Other Salmon Bycatch	
		#'s	Rate (#'s/mt)	#'s	Rate (#'s/mt)
A 01/22/00	2,739.11	0.00	0.00	0.00	0.00
A 01/29/00	6,973.32	0.00	0.00	0.00	0.00
A 02/05/00	3,157.84	0.00	0.00	0.67	0.00
A 02/12/00	4,120.87	0.00	0.00	0.00	0.00
A 02/19/00	1,425.72	0.00	0.00	0.00	0.00
A 02/26/00	2,268.79	0.00	0.00	0.00	0.00
A 03/04/00	2,309.52	0.00	0.00	0.00	0.00
A 03/11/00	2,538.21	0.00	0.00	0.00	0.00
A 03/18/00	2,207.59	0.00	0.00	0.00	0.00
A 03/25/00	1,657.46	0.00	0.00	0.00	0.00
A 04/01/00	440.93	0.00	0.00	0.00	0.00
A 04/08/00	1,928.85	0.00	0.00	0.00	0.00
A 04/15/00	1,534.83	0.00	0.00	0.00	0.00
A 04/29/00	276.26	0.00	0.00	0.00	0.00
A 05/06/00	52.78	0.00	0.00	0.00	0.00
A 07/22/00	67.18	0.00	0.00	0.00	0.00
A 09/02/00	1,961.50	0.00	0.00	0.00	0.00
A 09/09/00	6,304.67	0.00	0.00	198.23	0.00
A 09/16/00	4,441.26	0.00	0.00	55.92	0.00
A 09/23/00	3,438.72	0.00	0.00	0.00	0.00
B 01/22/00	91.76	12.85	0.14	0.00	0.00
B 01/29/00	1,145.37	20.78	0.02	0.00	0.00
B 02/05/00	6,854.97	44.05	0.01	0.00	0.00
B 02/12/00	1,497.99	0.00	0.00	0.00	0.00
B 02/19/00	856.22	0.00	0.00	0.00	0.00
B 02/26/00	9,405.68	136.59	0.01	24.54	0.00
B 03/04/00	7,987.70	14.88	0.00	34.71	0.00
B 03/11/00	5,065.13	1.53	0.00	0.00	0.00
B 03/18/00	892.78	3.18	0.00	0.00	0.00
B 03/25/00	51.96	13.74	0.26	0.00	0.00
B 04/15/00	11.82	0.00	0.00	0.00	0.00
B 04/22/00	96.49	0.00	0.00	0.00	0.00
B 05/06/00	146.43	0.00	0.00	11.39	0.10
B 08/12/00	23.14	0.00	0.00	3.01	0.10
B 09/02/00	13.63	0.00	0.00	0.00	0.00
B 09/09/00	116.99	0.00	0.00	0.00	0.00
B 09/16/00	333.49	0.00	0.00	3.22	0.00
B 09/23/00	990.39	0.00	0.00	24.32	0.00
B 09/30/00	403.33	0.00	0.00	8.50	0.00
B 10/07/00	185.09	7.40	0.04	12.96	0.10
B 10/14/00	623.04	5.67	0.01	22.69	0.00
B 10/21/00	200.86	8.03	0.04	6.03	0.00
B 10/28/00	45.20	0.00	0.00	0.00	0.00
B 11/11/00	5.88	0.00	0.00	0.00	0.00
B 11/25/00	18.06	0.00	0.00	0.00	0.00
C 01/22/00	1,325.10	9.11	0.01	0.00	0.00
C 01/29/00	2,999.12	33.99	0.01	42.84	0.00
C 02/05/00	5,860.61	69.85	0.01	30.53	0.00
C 02/12/00	3,214.97	6.48	0.00	20.10	0.00
C 02/19/00	6,243.49	0.97	0.00	0.00	0.00
C 02/26/00	5,711.19	154.12	0.03	8.57	0.00
C 03/04/00	3,601.16	318.20	0.09	17.27	0.00
C 03/11/00	5,612.32	594.90	0.11	0.00	0.00
C 03/18/00	7,903.14	356.81	0.05	0.16	0.00
C 03/25/00	7,798.90	280.22	0.04	0.65	0.00
C 04/01/00	7,332.78	277.15	0.04	3.17	0.00
C 04/08/00	6,080.68	332.75	0.05	0.00	0.00
C 04/15/00	5,315.84	119.52	0.02	1.28	0.00
C 04/22/00	4,832.82	45.11	0.01	3.25	0.00
C 04/29/00	2,719.59	65.54	0.02	0.00	0.00
C 05/06/00	1,452.58	17.50	0.01	0.00	0.00
C 05/13/00	1,621.32	0.00	0.00	0.00	0.00
C 05/20/00	343.99	0.03	0.00	0.00	0.00
C 05/27/00	722.62	0.00	0.00	0.00	0.00
C 06/03/00	377.86	0.00	0.00	0.00	0.00
C 06/10/00	316.61	0.13	0.00	0.00	0.00
C 06/17/00	11.92	0.00	0.00	0.00	0.00
C 06/24/00	9.94	0.00	0.00	0.00	0.00
C 07/01/00	34.82	0.00	0.00	0.00	0.00

C	07/08/00	5.36	0.00	0.00	0.00	0.00
C	07/15/00	3.50	0.11	0.03	0.00	0.00
C	07/29/00	284.94	0.00	0.00	0.00	0.00
C	08/05/00	130.05	5.03	0.04	0.02	0.00
C	08/12/00	10.73	0.00	0.00	0.00	0.00
C	08/22/00	138.83	0.00	0.00	0.00	0.00
C	08/27/00	3.89	0.00	0.00	0.00	0.00
C	11/25/00	12.47	0.00	0.00	0.00	0.00
F	04/01/00	61.91	0.00	0.00	0.00	0.00
F	04/08/00	42.62	0.00	0.00	0.00	0.00
F	04/15/00	131.98	31.20	0.24	0.00	0.00
F	04/22/00	374.97	0.00	0.00	0.53	0.00
F	04/29/00	832.86	156.73	0.19	0.00	0.00
F	05/13/00	31.15	0.00	0.00	0.00	0.00
F	05/20/00	27.47	0.00	0.00	0.00	0.00
F	06/10/00	366.32	0.00	0.00	0.00	0.00
F	06/24/00	456.98	0.00	0.00	0.00	0.00
F	07/08/00	487.42	0.00	0.00	0.00	0.00
F	07/15/00	185.15	0.00	0.00	0.00	0.00
F	07/29/00	34.44	0.00	0.00	0.00	0.00
F	08/19/00	266.49	0.00	0.00	0.00	0.00
F	08/26/00	41.57	0.00	0.00	0.00	0.00
K	06/24/00	64.89	0.00	0.00	0.00	0.00
K	07/08/00	1,901.93	0.00	0.00	0.00	0.00
K	07/15/00	3,683.27	1.50	0.00	0.00	0.00
K	07/22/00	3,578.34	0.00	0.00	0.00	0.00
K	08/05/00	8.62	0.00	0.00	0.00	0.00
L	01/22/00	12.67	0.00	0.00	0.00	0.00
L	01/29/00	1.63	0.00	0.00	0.00	0.00
L	02/12/00	26.29	0.00	0.00	0.00	0.00
L	03/04/00	650.86	0.00	0.00	0.00	0.00
L	03/11/00	595.94	0.00	0.00	0.00	0.00
L	03/18/00	848.04	0.00	0.00	0.00	0.00
L	03/25/00	567.26	0.00	0.00	0.00	0.00
L	04/01/00	383.54	1.30	0.00	0.00	0.00
L	04/08/00	2,492.59	231.75	0.09	0.00	0.00
L	04/15/00	1,823.18	39.17	0.02	0.00	0.00
L	04/22/00	788.76	0.00	0.00	0.00	0.00
L	04/29/00	1,155.67	0.00	0.00	0.00	0.00
L	05/06/00	266.94	0.00	0.00	0.00	0.00
L	05/13/00	82.79	0.00	0.00	0.00	0.00
L	06/03/00	340.43	0.00	0.00	0.00	0.00
L	06/10/00	355.53	0.00	0.00	0.00	0.00
L	06/17/00	1,313.20	0.00	0.00	0.00	0.00
L	06/24/00	591.64	0.00	0.00	0.00	0.00
L	07/01/00	211.53	0.00	0.00	0.00	0.00
L	07/08/00	1,448.96	0.00	0.00	0.00	0.00
L	07/15/00	1,777.05	0.00	0.00	0.00	0.00
L	07/22/00	1,966.24	0.00	0.00	42.58	0.00
L	07/29/00	2,880.83	0.58	0.00	0.00	0.00
L	08/05/00	3,892.86	1.55	0.00	0.00	0.00
L	08/12/00	4,676.79	0.00	0.00	10.77	0.00
L	08/19/00	4,657.93	0.00	0.00	54.41	0.00
L	08/26/00	2,266.87	0.00	0.00	0.00	0.00
L	09/02/00	692.27	0.00	0.00	0.00	0.00
L	09/09/00	570.98	0.00	0.00	0.00	0.00
L	09/16/00	157.74	0.00	0.00	0.00	0.00
L	09/23/00	153.16	0.00	0.00	0.00	0.00
L	09/30/00	208.42	0.00	0.00	0.00	0.00
L	10/14/00	58.29	0.00	0.00	0.00	0.00
L	11/04/00	48.95	0.00	0.00	0.00	0.00
P	01/22/00	3,705.36	50.17	0.01	0.00	0.00
P	01/29/00	24,255.64	968.92	0.04	0.00	0.00
P	02/05/00	38,442.80	104.18	0.00	0.00	0.00
P	02/12/00	57,909.73	263.16	0.00	0.00	0.00
P	02/19/00	47,836.51	102.88	0.00	33.93	0.00
P	02/26/00	36,433.35	245.77	0.01	22.72	0.00
P	03/04/00	40,012.96	87.89	0.00	4.77	0.00
P	03/11/00	47,050.20	16.94	0.00	0.00	0.00
P	03/18/00	30,950.43	536.43	0.02	2.43	0.00
P	03/25/00	19,715.64	270.92	0.01	7.97	0.00
P	04/01/00	14,438.86	58.72	0.00	0.00	0.00
P	04/08/00	1,948.08	34.96	0.02	5.51	0.00
P	04/15/00	29.74	0.00	0.00	0.00	0.00
P	06/17/00	560.80	13.51	0.02	9.01	0.00
P	06/24/00	797.70	0.00	0.00	5.20	0.00

P 07/01/00	943.76	15.77	0.02	9.01	0.00
P 07/08/00	4,178.39	0.00	0.00	105.59	0.00
P 07/15/00	6,070.95	0.00	0.00	177.18	0.00
P 07/22/00	13,251.05	12.94	0.00	2,503.94	0.20
P 07/29/00	28,004.43	5.24	0.00	7,376.06	0.30
P 08/05/00	45,101.84	6.86	0.00	9,399.42	0.20
P 08/12/00	51,789.48	8.07	0.00	5,547.65	0.10
P 08/19/00	51,987.38	64.93	0.00	9,325.64	0.20
P 08/26/00	48,584.54	3.81	0.00	3,453.55	0.10
P 09/02/00	43,031.08	177.95	0.00	2,161.09	0.10
P 09/09/00	56,608.27	32.24	0.00	3,357.71	0.10
P 09/16/00	51,247.41	4.89	0.00	2,978.12	0.10
P 09/23/00	46,441.10	6.52	0.00	4,143.72	0.10
P 09/30/00	40,414.60	77.45	0.00	2,694.16	0.10
P 10/07/00	38,309.72	316.39	0.01	2,053.68	0.10
P 10/14/00	30,086.35	194.00	0.01	1,001.73	0.00
P 10/21/00	19,373.30	106.19	0.01	192.12	0.00
P 10/28/00	8,010.27	121.66	0.02	92.92	0.00
P 11/04/00	5,433.73	60.20	0.01	52.15	0.00
R 01/22/00	109.91	0.00	0.00	0.00	0.00
R 01/29/00	7,340.28	0.00	0.00	0.00	0.00
R 02/05/00	4,042.52	0.00	0.00	0.00	0.00
R 02/12/00	9,002.76	0.00	0.00	0.00	0.00
R 02/19/00	6,034.44	0.00	0.00	0.00	0.00
R 02/26/00	8,735.40	0.00	0.00	0.00	0.00
R 03/04/00	4,799.13	0.00	0.00	0.00	0.00
R 03/11/00	118.36	0.92	0.01	0.00	0.00
R 03/25/00	14.01	0.14	0.01	0.00	0.00
R 04/01/00	45.80	0.00	0.00	0.00	0.00
R 04/08/00	1,083.46	0.00	0.00	0.00	0.00
R 04/22/00	1,861.78	0.00	0.00	0.00	0.00
R 05/13/00	19.26	0.00	0.00	0.00	0.00
R 06/03/00	68.32	0.00	0.00	0.00	0.00
R 07/29/00	355.12	0.00	0.00	0.00	0.00
R 08/12/00	398.47	0.00	0.00	0.00	0.00
R 08/19/00	697.81	0.00	0.00	0.00	0.00
R 08/26/00	2,089.29	0.00	0.00	0.00	0.00
R 09/02/00	124.03	0.00	0.00	0.00	0.00
T 07/22/00	42.86	0.00	0.00	0.00	0.00
T 07/29/00	174.02	0.00	0.00	0.00	0.00
T 08/05/00	439.86	0.00	0.00	0.00	0.00
T 08/12/00	376.43	0.00	0.00	0.00	0.00
T 08/19/00	304.55	0.00	0.00	0.00	0.00
W 03/25/00	111.41	0.00	0.00	0.00	0.00
W 04/08/00	208.50	0.00	0.00	0.00	0.00
W 04/15/00	236.38	0.00	0.00	0.00	0.00
W 04/22/00	446.13	0.00	0.00	0.00	0.00
W 04/29/00	162.98	0.00	0.00	0.00	0.00
W 05/06/00	19.05	0.00	0.00	0.00	0.00
W 05/13/00	145.69	0.00	0.00	0.00	0.00
W 06/03/00	18.77	0.00	0.00	0.00	0.00
W 06/10/00	63.75	0.00	0.00	0.00	0.00
W 06/17/00	94.66	0.00	0.00	0.00	0.00
W 07/08/00	72.13	0.00	0.00	0.00	0.00
W 07/22/00	168.27	0.00	0.00	0.00	0.00
W 08/05/00	228.01	0.00	0.00	0.00	0.00
W 08/12/00	93.59	0.00	0.00	0.00	0.00
W 09/16/00	298.33	0.00	0.00	0.00	0.00
Y 03/11/00	5,153.62	0.00	0.00	0.00	0.00
Y 03/18/00	4,092.87	0.00	0.00	0.00	0.00
Y 03/25/00	4,708.11	0.00	0.00	0.00	0.00
Y 04/01/00	4,845.94	0.00	0.00	0.00	0.00
Y 04/08/00	3,781.33	0.00	0.00	0.00	0.00
Y 04/15/00	9,541.60	0.00	0.00	0.00	0.00
Y 04/22/00	2,897.10	0.00	0.00	0.00	0.00
Y 04/29/00	5,640.44	0.00	0.00	0.00	0.00
Y 05/06/00	2,468.82	0.00	0.00	0.00	0.00
Y 05/13/00	2,566.56	0.00	0.00	0.00	0.00
Y 05/20/00	3,076.36	0.00	0.00	0.00	0.00
Y 05/27/00	2,917.22	0.00	0.00	0.00	0.00
Y 06/03/00	1,974.80	0.00	0.00	0.00	0.00
Y 06/10/00	612.86	0.00	0.00	0.00	0.00
Y 06/17/00	465.93	0.00	0.00	0.00	0.00
Y 06/24/00	1,297.41	0.00	0.00	0.00	0.00
Y 07/01/00	728.02	0.00	0.00	0.00	0.00
Y 08/05/00	659.83	0.00	0.00	0.00	0.00

Y 08/12/00	981.15	0.00	0.00	0.00	0.00
Y 08/19/00	701.71	0.00	0.00	0.00	0.00
Y-08/26/00	3,795.29	0.00	0.00	141.16	0.00
Y 09/02/00	3,126.28	0.00	0.00	0.00	0.00
Y 09/09/00	3,746.44	0.00	0.00	17.17	0.00
Y 09/16/00	4,211.88	0.00	0.00	0.00	0.00
Y 09/23/00	4,967.26	0.00	0.00	26.51	0.00
Y 09/30/00	4,445.69	0.00	0.00	3.01	0.00
Y 10/07/00	5,940.09	0.00	0.00	0.00	0.00
Y 10/14/00	5,304.00	0.00	0.00	0.00	0.00
Y 10/21/00	5,178.84	0.00	0.00	0.00	0.00
Y 10/28/00	5,748.49	0.00	0.00	0.00	0.00
Y 11/04/00	3,440.15	72.14	0.02	0.00	0.00
Y 11/11/00	2,853.47	3.67	0.00	0.00	0.00
Y 11/18/00	813.05	0.00	0.00	0.00	0.00
Y 11/25/00	1,283.84	0.00	0.00	0.00	0.00
Z 01/29/00	9.26	0.00	0.00	0.00	0.00
Z 03/11/00	81.41	1.63	0.02	0.00	0.00
Z 06/03/00	1.19	0.00	0.00	0.00	0.00
Z 07/01/00	4.07	0.00	0.00	0.00	0.00
Z 07/22/00	2.44	0.00	0.00	0.00	0.00
Z 08/26/00	168.46	0.00	0.00	52.29	0.30
Z 09/02/00	38.28	0.00	0.00	0.00	0.00
Z 09/09/00	185.83	0.00	0.00	1.86	0.00

2000 Salmon Bycatch by target fishery, zone and mode
in the Bering Sea and Aleutian Islands

Trawl Gear

KEY	Groundfish Metric Tons	Chinook Salmon Bycatch		Other Salmon Bycatch	
		#'s	Rate ('s/mt)	#'s	Rate ('s/mt)
A 517 P	329.04	0.00	0.00	0.00	0.00
A 519 P	67.18	0.00	0.00	0.00	0.00
A 541 P	14,864.59	0.00	0.00	0.67	0.00
A 542 P	24,055.75	0.00	0.00	254.15	0.00
A 543 P	10,528.85	0.00	0.00	0.00	0.00
B 509 M	4,527.22	0.00	0.00	0.00	0.00
B 509 P	10,236.25	10.18	0.00	0.00	0.00
B 509 S	1,390.00	8.03	0.01	6.03	0.00
B 513 M	676.99	0.00	0.00	0.00	0.00
B 513 P	6,242.00	0.00	0.00	17.62	0.00
B 513 S	187.11	0.00	0.00	24.32	0.10
B 516 P	3,090.73	0.00	0.00	0.00	0.00
B 517 M	1,161.90	0.00	0.00	0.00	0.00
B 517 P	6,221.94	126.53	0.02	59.34	0.00
B 517 S	1,671.63	23.18	0.01	0.00	0.00
B 519 P	1,136.49	82.33	0.07	44.06	0.00
B 521 P	521.14	18.45	0.04	0.00	0.00
C 509 M	31.54	0.00	0.00	0.00	0.00
C 509 P	16,879.66	313.73	0.02	0.00	0.00
C 509 S	11,695.55	308.07	0.03	0.00	0.00
C 513 P	3,004.24	0.00	0.00	0.00	0.00
C 513 S	210.46	0.00	0.00	0.00	0.00
C 514 P	20.91	0.00	0.00	0.00	0.00
C 516 P	6.97	0.00	0.00	0.00	0.00
C 517 M	1,628.87	40.23	0.02	2.74	0.00
C 517 P	2,635.10	111.83	0.04	0.63	0.00
C 517 S	22,339.26	389.08	0.02	90.10	0.00
C 518 P	65.31	0.00	0.00	0.00	0.00
C 518 S	98.98	0.00	0.00	0.00	0.00
C 519 P	87.18	0.00	0.00	0.00	0.00
C 519 S	200.24	0.00	0.00	0.00	0.00
C 521 M	210.22	0.00	0.00	0.00	0.00
C 521 P	1,161.03	25.19	0.02	1.28	0.00
C 521 S	889.06	4.44	0.00	0.18	0.00
C 523 S	3.08	3.94	1.28	0.00	0.00
C 524 P	267.91	4.77	0.02	0.00	0.00
C 541 M	4,414.35	181.09	0.04	9.16	0.00
C 541 P	4,768.86	787.69	0.17	12.72	0.00
C 541 S	6,408.76	379.64	0.06	3.96	0.00
C 542 M	853.12	0.00	0.00	0.00	0.00
C 542 P	1,474.84	114.87	0.08	7.07	0.00
C 542 S	895.56	22.95	0.03	0.00	0.00
C 543 P	1,782.08	0.00	0.00	0.00	0.00
F 508 S	5.21	0.00	0.00	0.00	0.00
F 509 P	266.49	0.00	0.00	0.00	0.00
F 513 P	823.30	0.00	0.00	0.00	0.00
F 514 P	28.50	0.00	0.00	0.00	0.00
F 517 P	2,080.55	187.93	0.09	0.00	0.00
F 519 P	137.28	0.00	0.00	0.53	0.00
K 514 S	12.53	1.50	0.12	0.00	0.00
K 517 P	64.89	0.00	0.00	0.00	0.00
K 518 P	8.62	0.00	0.00	0.00	0.00
K 541 P	2,176.02	0.00	0.00	0.00	0.00
K 542 P	2,430.33	0.00	0.00	0.00	0.00
K 543 P	4,544.66	0.00	0.00	0.00	0.00
L 509 P	112.55	0.00	0.00	0.00	0.00
L 513 P	22,428.74	0.00	0.00	104.38	0.00
L 517 P	5,270.30	100.58	0.02	0.00	0.00
L 521 P	9,895.58	171.64	0.02	3.38	0.00
L 523 P	45.95	0.00	0.00	0.00	0.00
L 524 P	212.71	2.13	0.01	0.00	0.00
P 509 M	7,002.06	0.00	0.00	12.44	0.00
P 509 P	40,314.30	13.93	0.00	534.32	0.00
P 509 S	146,909.72	77.02	0.00	23,745.54	0.20
P 513 M	1,183.14	0.00	0.00	0.00	0.00

P 513 P	37,042.54	66.41	0.00	150.17	0.00
P 513 S	34,774.55	166.07	0.00	875.87	0.00
P 516 M	1,679.68	0.00	0.00	0.00	0.00
P 516 P	4,261.22	0.00	0.00	0.00	0.00
P 516 S	15,072.19	0.00	0.00	0.00	0.00
P 516 M	27,567.95	18.02	0.00	241.31	0.00
P 517 P	98,203.17	1,557.99	0.02	2,151.06	0.00
P 517 S	286,271.17	1,249.42	0.00	26,700.30	0.10
P 519 P	9,032.04	348.50	0.04	58.67	0.00
P 519 S	17.71	0.43	0.02	0.18	0.00
P 521 M	53,309.51	27.54	0.00	94.61	0.00
P 521 P	177,581.02	261.37	0.00	1,901.27	0.00
P 521 S	5,415.27	3.80	0.00	77.19	0.00
P 523 P	3,152.24	28.48	0.01	5.67	0.00
P 524 M	1,779.75	142.38	0.08	160.18	0.10
P 524 P	2,386.22	8.20	0.00	8.20	0.00
R 509 P	44,876.72	0.92	0.00	0.00	0.00
R 509 S	14.01	0.14	0.01	0.00	0.00
R 513 P	1,083.71	0.00	0.00	0.00	0.00
R 514 P	91.82	0.00	0.00	0.00	0.00
R 516 P	79.05	0.00	0.00	0.00	0.00
R 517 P	386.21	0.00	0.00	0.00	0.00
R 521 P	389.37	0.00	0.00	0.00	0.00
R 524 P	19.26	0.00	0.00	0.00	0.00
T 517 P	931.33	0.00	0.00	0.00	0.00
T 518 P	3.72	0.00	0.00	0.00	0.00
T 519 P	366.18	0.00	0.00	0.00	0.00
T 524 P	36.49	0.00	0.00	0.00	0.00
W 513 P	298.33	0.00	0.00	0.00	0.00
W 517 P	1,608.59	0.00	0.00	0.00	0.00
W 518 P	11.69	0.00	0.00	0.00	0.00
W 519 P	449.04	0.00	0.00	0.00	0.00
Y 509 P	45,517.20	75.81	0.00	141.16	0.00
Y 509 S	1,860.17	0.00	0.00	0.00	0.00
Y 513 P	45,705.54	0.00	0.00	17.17	0.00
Y 513 S	2.23	0.00	0.00	0.00	0.00
Y 516 P	9,210.81	0.00	0.00	0.00	0.00
Y 516 P	109.81	0.00	0.00	0.00	0.00
Y 517 P	8,044.75	0.00	0.00	29.52	0.00
Y 524 P	3,515.94	0.00	0.00	0.00	0.00
Z 509 P	223.36	0.00	0.00	1.86	0.00
Z 513 P	8.25	0.00	0.00	0.00	0.00
Z 517 P	91.86	1.63	0.02	0.00	0.00
Z 521 P	163.40	0.00	0.00	52.29	0.30
Z 541 P	4.07	0.00	0.00	0.00	0.00

2000 Salmon Bycatch by target fishery and week
in the Bering Sea and Aleutian Islands

Hook & Line Gear

KEY	Groundfish	Chinook	Salmon	Bycatch	Other	Salmon
	Metric Tons	#'s	Rate	(#'s/mt)	#'s	Rate
				(#'s/mt)		(#'s/mt)
B 09/02/00	3.60	0.00	0.00		0.00	0.00
C 01/01/00	662.41	0.00	0.00		0.00	0.00
C 01/08/00	5,106.43	0.00	0.00		0.00	0.00
C 01/15/00	5,796.89	0.00	0.00		0.01	0.00
C 01/22/00	4,988.24	0.00	0.00		0.00	0.00
C 01/29/00	4,881.51	0.00	0.00		0.01	0.00
C 02/05/00	4,271.34	0.00	0.00		0.00	0.00
C 02/12/00	4,440.50	0.00	0.00		0.02	0.00
C 02/19/00	4,993.10	0.00	0.00		0.20	0.00
C 02/26/00	4,515.29	0.00	0.00		0.07	0.00
C 03/04/00	3,788.81	0.00	0.00		0.27	0.00
C 03/11/00	4,664.10	0.00	0.00		0.00	0.00
C 03/18/00	279.25	0.00	0.00		0.00	0.00
C 03/25/00	0.64	0.00	0.00		0.00	0.00
C 04/01/00	2.48	0.00	0.00		0.00	0.00
C 04/08/00	4.38	0.00	0.00		0.00	0.00
C 04/15/00	0.45	0.00	0.00		0.00	0.00
C 04/22/00	25.56	0.00	0.00		0.00	0.00
C 04/29/00	1.52	0.00	0.00		0.00	0.00
C 05/06/00	5.73	0.00	0.00		0.05	0.00
C 05/13/00	76.38	0.00	0.00		0.00	0.00
C 05/20/00	1.35	0.00	0.00		0.00	0.00
C 05/27/00	12.98	0.00	0.00		0.00	0.00
C 06/03/00	9.67	0.00	0.00		0.00	0.00
C 06/10/00	8.51	0.00	0.00		0.00	0.00
C 06/17/00	4.46	0.00	0.00		0.00	0.00
C 06/24/00	14.11	0.00	0.00		0.00	0.00
C 07/01/00	8.93	0.00	0.00		0.02	0.00
C 07/08/00	7.27	0.00	0.00		0.00	0.00
C 07/15/00	3.21	0.00	0.00		0.00	0.00
C 07/22/00	26.26	0.00	0.00		0.00	0.00
C 07/29/00	39.29	0.00	0.00		0.00	0.00
C 08/05/00	4.52	0.00	0.00		0.00	0.00
C 08/12/00	33.80	0.00	0.00		0.00	0.00
C 08/19/00	16.81	0.00	0.00		0.00	0.00
C 08/26/00	16.39	0.00	0.00		0.00	0.00
C 09/02/00	976.03	0.00	0.00		4.28	0.00
C 09/09/00	4,510.48	0.00	0.00		1.63	0.00
C 09/16/00	4,554.64	0.00	0.00		0.00	0.00
C 09/23/00	3,986.19	0.00	0.00		0.00	0.00
C 09/30/00	3,711.04	0.00	0.00		0.00	0.00
C 10/07/00	3,957.00	3.74	0.00		0.00	0.00
C 10/14/00	3,442.60	0.00	0.00		0.00	0.00
C 10/21/00	3,191.15	0.00	0.00		0.09	0.00
C 10/28/00	3,373.52	0.00	0.00		0.00	0.00
C 11/04/00	3,564.50	0.00	0.00		0.00	0.00
C 11/11/00	3,812.73	0.00	0.00		0.00	0.00
C 11/18/00	3,289.23	0.00	0.00		0.00	0.00
C 11/25/00	3,569.41	0.00	0.00		0.00	0.00
K 03/25/00	6.47	0.00	0.00		0.00	0.00
K 05/06/00	2.03	0.00	0.00		0.00	0.00
K 06/17/00	1.88	0.00	0.00		1.88	0.00
K 07/29/00	0.13	0.00	0.00		0.00	0.00
K 08/12/00	0.68	0.00	0.00		0.00	0.00
K 08/19/00	3.63	0.00	0.00		0.00	0.00
K 09/09/00	0.46	0.00	0.00		0.00	0.00
K 09/23/00	0.06	0.00	0.00		0.00	0.00
K 11/04/00	0.98	0.00	0.00		0.00	0.00
O 06/10/00	0.04	0.00	0.00		0.00	0.00
O 07/08/00	35.39	0.00	0.00		0.00	0.00
O 07/15/00	41.67	0.00	0.00		0.00	0.00
O 09/02/00	2.27	0.00	0.00		0.00	0.00
O 09/16/00	0.67	0.00	0.00		0.00	0.00
O 09/23/00	0.15	0.00	0.00		0.00	0.00
O 11/11/00	0.20	0.00	0.00		0.00	0.00
O 11/18/00	1.12	0.00	0.00		0.00	0.00
P 07/15/00	312.65	0.00	0.00		0.00	0.00

S 03/18/00	31.37	0.00	0.00	0.00	0.00
S-03/25/00	57.91	0.00	0.00	0.00	0.00
S 04/01/00	69.30	0.00	0.00	0.00	0.00
S 04/08/00	50.44	0.00	0.00	0.00	0.00
S 04/15/00	63.41	0.00	0.00	0.00	0.00
S 04/22/00	46.47	0.00	0.00	0.00	0.00
S 04/29/00	71.71	0.00	0.00	0.11	0.00
S 05/06/00	17.54	0.00	0.00	0.00	0.00
S 05/13/00	54.44	0.00	0.00	0.16	0.00
S 05/20/00	43.81	0.00	0.00	0.00	0.00
S 05/27/00	128.13	0.00	0.00	0.00	0.00
S 06/03/00	69.77	0.00	0.00	0.00	0.00
S 06/10/00	107.34	0.00	0.00	0.00	0.00
S 06/17/00	76.48	0.00	0.00	0.00	0.00
S 06/24/00	166.47	0.00	0.00	0.00	0.00
S 07/01/00	74.81	0.00	0.00	0.11	0.00
S 07/08/00	7.84	0.00	0.00	0.00	0.00
S 07/15/00	118.35	0.00	0.00	0.90	0.00
S 07/22/00	101.93	0.00	0.00	0.28	0.00
S 07/29/00	58.77	0.00	0.00	0.01	0.00
S 08/05/00	65.65	0.00	0.00	0.00	0.00
S 08/12/00	81.08	0.00	0.00	0.48	0.00
S 08/19/00	52.76	0.00	0.00	0.18	0.00
S 08/26/00	88.11	0.00	0.00	0.35	0.00
S 09/02/00	2.22	0.00	0.00	0.02	0.00
S 09/09/00	53.96	0.00	0.00	0.42	0.00
S 09/16/00	16.24	0.00	0.00	0.00	0.00
S 09/23/00	69.57	0.00	0.00	0.00	0.00
S 09/30/00	16.09	0.00	0.00	0.00	0.00
S 10/07/00	59.74	0.00	0.00	0.00	0.00
S 10/14/00	41.83	0.00	0.00	0.33	0.00
S 10/21/00	13.97	0.00	0.00	0.00	0.00
S 11/04/00	28.06	0.00	0.00	0.00	0.00
T 03/25/00	21.03	0.00	0.00	0.00	0.00
T 04/29/00	22.87	0.00	0.00	0.00	0.00
T 05/06/00	1,164.07	0.00	0.00	1.63	0.00
T 05/13/00	1,467.57	0.00	0.00	0.00	0.00
T 05/20/00	1,333.71	0.00	0.00	2.28	0.00
T 05/27/00	975.42	0.00	0.00	0.84	0.00
T 06/03/00	160.34	0.00	0.00	0.00	0.00
T 06/10/00	20.14	0.00	0.00	0.00	0.00
T 06/24/00	19.95	0.00	0.00	0.00	0.00
T 07/22/00	29.62	0.00	0.00	0.00	0.00
T 08/05/00	119.27	0.00	0.00	0.00	0.00
T 08/12/00	95.88	0.00	0.00	0.00	0.00
T 08/19/00	18.43	0.00	0.00	0.00	0.00
T 08/26/00	31.53	0.00	0.00	0.00	0.00
T 09/09/00	0.19	0.00	0.00	0.00	0.00
T 09/30/00	3.09	0.00	0.00	0.00	0.00
W 06/17/00	0.50	0.00	0.00	0.00	0.00
Y 11/11/00	290.05	0.00	0.00	0.00	0.00
Z 01/01/00	0.98	0.00	0.00	0.00	0.00
Z 01/29/00	4.78	0.00	0.00	0.00	0.00
Z 04/29/00	0.45	0.00	0.00	0.00	0.00
Z 09/09/00	0.09	0.01	0.11	0.00	0.00

2000 Salmon Bycatch by target fishery, zone and mode
in the Bering Sea and Aleutian Islands

Hook & Line Gear

KEY	Groundfish Metric Tons	Chinook #'s	Salmon Bycatch Rate ('s/mt)	Other Salmon #'s	Salmon Bycatch Rate ('s/mt)
B 519 P	3.60	0.00	0.00	0.00	0.00
C 509 M	72.79	0.00	0.00	0.00	0.00
C 509 P	15,260.98	0.00	0.00	0.00	0.00
C 512 P	4.21	0.00	0.00	0.00	0.00
C 513 P	9,935.99	0.00	0.00	0.00	0.00
C 516 P	333.84	0.00	0.00	0.00	0.00
C 517 P	22,013.39	0.00	0.00	1.63	0.00
C 517 S	6.51	0.00	0.00	0.00	0.00
C 518 P	905.48	0.00	0.00	0.00	0.00
C 518 S	11.72	0.00	0.00	0.00	0.00
C 519 P	1,465.37	0.00	0.00	0.63	0.00
C 519 S	85.89	0.00	0.00	0.11	0.00
C 521 P	29,876.28	3.74	0.00	4.28	0.00
C 521 S	19.55	0.00	0.00	0.00	0.00
C 523 P	2,158.92	0.00	0.00	0.00	0.00
C 523 S	0.65	0.00	0.00	0.00	0.00
C 524 P	452.21	0.00	0.00	0.00	0.00
C 524 S	1.05	0.00	0.00	0.00	0.00
C 541 M	264.87	0.00	0.00	0.00	0.00
C 541 P	3,372.54	0.00	0.00	0.00	0.00
C 541 S	161.66	0.00	0.00	0.00	0.00
C 542 M	194.58	0.00	0.00	0.00	0.00
C 542 P	4,578.28	0.00	0.00	0.00	0.00
C 542 S	62.22	0.00	0.00	0.00	0.00
C 543 M	49.77	0.00	0.00	0.00	0.00
C 543 P	3,332.93	0.00	0.00	0.00	0.00
C 543 S	29.41	0.00	0.00	0.00	0.00
K 519 S	2.83	0.00	0.00	0.00	0.00
K 523 S	0.19	0.00	0.00	0.00	0.00
K 541 P	2.03	0.00	0.00	0.00	0.00
K 541 S	0.03	0.00	0.00	0.00	0.00
K 542 P	9.77	0.00	0.00	0.00	0.00
K 542 S	1.44	0.00	0.00	0.00	0.00
K 543 S	0.03	0.00	0.00	0.00	0.00
O 517 P	2.27	0.00	0.00	0.00	0.00
O 521 S	0.04	0.00	0.00	0.00	0.00
O 524 S	0.02	0.00	0.00	0.00	0.00
O 541 P	77.04	0.00	0.00	0.00	0.00
O 541 S	1.47	0.00	0.00	0.00	0.00
O 542 S	0.67	0.00	0.00	0.00	0.00
P 517 S	312.65	0.00	0.00	0.00	0.00
S 513 S	0.18	0.00	0.00	0.00	0.00
S 517 P	9.91	0.00	0.00	0.00	0.00
S 517 S	2.37	0.00	0.00	0.00	0.00
S 518 P	87.97	0.00	0.00	0.00	0.00
S 518 S	246.73	0.00	0.00	0.00	0.00
S 519 P	7.14	0.00	0.00	0.00	0.00
S 519 S	126.80	0.00	0.00	0.00	0.00
S 521 P	11.07	0.00	0.00	0.00	0.00
S 521 S	6.79	0.00	0.00	0.00	0.00
S 523 P	5.22	0.00	0.00	0.00	0.00
S 523 S	0.34	0.00	0.00	0.00	0.00
S 541 P	404.37	0.00	0.00	0.47	0.00
S 541 S	530.40	0.00	0.00	2.88	0.00
S 542 P	100.83	0.00	0.00	0.00	0.00
S 542 S	278.33	0.00	0.00	0.00	0.00
S 543 P	167.31	0.00	0.00	0.00	0.00
S 543 S	19.81	0.00	0.00	0.00	0.00
T 513 P	4.99	0.00	0.00	0.00	0.00
T 517 P	592.44	0.00	0.00	0.00	0.00
T 517 S	9.23	0.00	0.00	0.00	0.00
T 518 P	107.25	0.00	0.00	0.00	0.00
T 518 S	16.17	0.00	0.00	0.00	0.00
T 519 P	127.70	0.00	0.00	4.65	0.00
T 519 S	5.36	0.00	0.00	0.10	0.00

T 521 P	2,837.12	0.00	0.00	0.00	0.00
T 521 S	4.07	0.00	0.00	0.00	0.00
T 523 P	693.47	0.00	0.00	0.00	0.00
T 524 P	81.04	0.00	0.00	0.00	0.00
T 541 P	433.49	0.00	0.00	0.00	0.00
T 541 S	75.23	0.00	0.00	0.00	0.00
T 542 P	465.74	0.00	0.00	0.00	0.00
T 542 S	29.81	0.00	0.00	0.00	0.00
W 521 S	0.50	0.00	0.00	0.00	0.00
Y 513 P	290.05	0.00	0.00	0.00	0.00
Z 513 P	0.98	0.00	0.00	0.00	0.00
Z 518 P	0.09	0.01	0.11	0.00	0.00
Z 521 P	0.21	0.00	0.00	0.00	0.00
Z 523 P	0.24	0.00	0.00	0.00	0.00
Z 541 P	4.78	0.00	0.00	0.00	0.00

2000 Salmon Bycatch by target fishery and week
in the Bering Sea and Aleutian Islands

Pot Gear

KEY	Groundfish Metric Tons	Chinook Salmon Bycatch		Other Salmon Bycatch	
		#'s	Rate (#'s/mt)	#'s	Rate (#'s/mt)
C 01/22/00	660.73	0.00	0.00	0.00	0.00
C 01/29/00	1,663.84	0.00	0.00	0.00	0.00
C 02/05/00	2,478.48	0.00	0.00	0.00	0.00
C 02/12/00	2,478.12	0.00	0.00	0.00	0.00
C 02/19/00	2,968.50	0.00	0.00	0.00	0.00
C 02/26/00	4,197.47	0.00	0.00	0.00	0.00
C 03/04/00	2,562.83	0.00	0.00	0.00	0.00
C 03/11/00	2,686.59	0.00	0.00	0.00	0.00
C 03/18/00	41.12	0.00	0.00	0.00	0.00
C 03/25/00	2.12	0.00	0.00	0.00	0.00
C 09/16/00	0.38	0.00	0.00	0.00	0.00
C 09/23/00	8.17	0.00	0.00	0.00	0.00
C 09/30/00	0.37	0.00	0.00	0.00	0.00
S 03/25/00	1.24	0.00	0.00	0.00	0.00
S 04/01/00	0.46	0.00	0.00	0.00	0.00
S 04/29/00	5.68	0.00	0.00	0.00	0.00
S 05/06/00	0.05	0.00	0.00	0.00	0.00
S 05/13/00	2.34	0.00	0.00	0.13	0.10
S 05/20/00	0.06	0.00	0.00	0.00	0.00
S 05/27/00	11.18	0.00	0.00	0.18	0.00
S 06/03/00	5.55	0.00	0.00	0.09	0.00
S 06/10/00	4.70	0.00	0.00	0.00	0.00
S 07/08/00	14.05	0.00	0.00	0.84	0.10
S 07/29/00	18.30	0.00	0.00	1.10	0.10
S 08/12/00	12.42	0.00	0.00	0.75	0.10
S 08/26/00	8.44	0.00	0.00	0.00	0.00
S 09/02/00	6.29	0.00	0.00	0.00	0.00
S 09/09/00	0.34	0.00	0.00	0.00	0.00
S 09/16/00	27.23	0.00	0.00	0.03	0.00
S 09/23/00	2.50	0.00	0.00	0.11	0.00
S 09/30/00	1.59	0.00	0.00	0.08	0.10
S 10/21/00	0.01	0.00	0.00	0.00	0.00
S 10/28/00	0.01	0.00	0.00	0.00	0.00
S 11/04/00	0.25	0.00	0.00	0.00	0.00
T 05/06/00	0.01	0.00	0.00	0.00	0.00
T 05/20/00	0.00	0.00	0.00	0.00	0.00
Z 05/06/00	0.12	0.00	0.00	0.00	0.00

2000 Salmon Bycatch by target fishery, zone and mode
in the Bering Sea and Aleutian Islands

Pot Gear

KEY	Groundfish	Chinook	Salmon	Bycatch	Other	Salmon	Bycatch
	Metric Tons	#'s	Rate	(#'s/mt)	#'s	Rate	(#'s/mt)
C 508 S	21.73	0.00	0.00	0.00	0.00	0.00	0.00
C 509 M	244.00	0.00	0.00	0.00	0.00	0.00	0.00
C 509 P	1,028.75	0.00	0.00	0.00	0.00	0.00	0.00
C 509 S	3,545.09	0.00	0.00	0.00	0.00	0.00	0.00
C 513 P	216.77	0.00	0.00	0.00	0.00	0.00	0.00
C 513 S	692.41	0.00	0.00	0.00	0.00	0.00	0.00
C 517 M	1,479.75	0.00	0.00	0.00	0.00	0.00	0.00
C 517 P	28.02	0.00	0.00	0.00	0.00	0.00	0.00
C 517 S	1,986.77	0.00	0.00	0.00	0.00	0.00	0.00
C 518 M	29.28	0.00	0.00	0.00	0.00	0.00	0.00
C 518 P	59.94	0.00	0.00	0.00	0.00	0.00	0.00
C 518 S	194.18	0.00	0.00	0.00	0.00	0.00	0.00
C 519 M	847.64	0.00	0.00	0.00	0.00	0.00	0.00
C 519 P	26.00	0.00	0.00	0.00	0.00	0.00	0.00
C 519 S	5,817.34	0.00	0.00	0.00	0.00	0.00	0.00
C 521 P	324.08	0.00	0.00	0.00	0.00	0.00	0.00
C 521 S	24.29	0.00	0.00	0.00	0.00	0.00	0.00
C 541 M	781.92	0.00	0.00	0.00	0.00	0.00	0.00
C 541 P	731.21	0.00	0.00	0.00	0.00	0.00	0.00
C 541 S	1,069.68	0.00	0.00	0.00	0.00	0.00	0.00
C 542 M	126.21	0.00	0.00	0.00	0.00	0.00	0.00
C 542 P	101.84	0.00	0.00	0.00	0.00	0.00	0.00
C 542 S	147.63	0.00	0.00	0.00	0.00	0.00	0.00
C 543 P	224.19	0.00	0.00	0.00	0.00	0.00	0.00
S 517 S	3.13	0.00	0.00	0.18	0.10	0.00	0.00
S 518 P	1.24	0.00	0.00	0.00	0.00	0.00	0.00
S 518 S	5.89	0.00	0.00	0.35	0.10	0.00	0.00
S 519 S	25.42	0.00	0.00	0.00	0.00	0.00	0.00
S 523 P	0.02	0.00	0.00	0.00	0.00	0.00	0.00
S 523 S	0.46	0.00	0.00	0.00	0.00	0.00	0.00
S 523 P	86.53	0.00	0.00	2.78	0.00	0.00	0.00
T 518 S	0.01	0.00	0.00	0.00	0.00	0.00	0.00
Z 518 P	0.12	0.00	0.00	0.00	0.00	0.00	0.00

Groundfish tons is total of all allocated groundfish species harvested in the target fishery.

The KEY is composed of a target fishery, the zone (subarea), and the processing mode. Targets and modes are defined below.

2000 Groundfish Targets:

A	Atka Mackerel	BSAI,GOA
B	Pollock -- bottom*	BSAI,GOA
C	Pacific Cod	BSAI,GOA
D	Deep Water Flatfish*	GOA
F	Other Flatfish*	BSAI
H	Shallow Water Flatfish*	GOA
K	Rockfish	BSAI,GOA
L	Flathead sole	BSAI,GOA
O	'Other'	BSAI,GOA
P	Pollock - midwater*	BSAI,GOA
R	Rock Sole	BSAI
S	Sablefish	BSAI,GOA
T	Greenland turbot	BSAI
W	Arrowtooth Flounder	BSAI,GOA
X	Rex sole	GOA
Y	Yellowfin sole	BSAI

- lock targets defined by catch composition, not reported gear type.
p Water Flatfish includes Dover sole and Greenland turbot.
- * Shallow Water Flatfish includes flatfish not including Deep Water Flatfish, Flathead sole, Rex sole, or Arrowtooth Flounder.
 - * Other Flatfish includes all flatfish species except for Pacific Halibut (a prohibited species) and all other flatfish species that have a separate specified TAC amount.

2000 Bairdi tanner and red king crab bycatch by target fishery and week
in the Gulf of Alaska

Trawl Gear

KEY	Groundfish Metric Tons	Bairdi Bycatch	Bairdi per mt	Red King Bycatch	Red King per mt
B 01/22/00	160.96	2	0.01	0	0.00
B 01/29/00	1,187.69	499	0.42	0	0.00
B 02/05/00	151.32	5	0.03	0	0.00
B 02/12/00	54.11	1	0.02	0	0.00
B 02/19/00	389.62	4	0.01	0	0.00
B 03/25/00	19.17	2	0.09	0	0.00
B 06/10/00	21.75	0	0.00	0	0.00
B 08/26/00	1,370.78	0	0.00	0	0.00
B 09/02/00	1,473.56	0	0.00	0	0.00
B 09/09/00	22.86	14	0.62	0	0.00
B 09/16/00	148.67	83	0.56	0	0.00
B 10/07/00	1,269.23	0	0.00	0	0.00
B 10/14/00	1,490.24	719	0.48	0	0.00
B 10/21/00	1,409.52	492	0.35	0	0.00
B 10/28/00	464.22	0	0.00	0	0.00
B 11/04/00	222.50	2	0.01	0	0.00
C 01/15/00	4.57	3	0.65	0	0.00
C 01/22/00	127.99	141	1.10	0	0.00
C 01/29/00	1,049.11	1,091	1.04	0	0.00
C 02/05/00	1,171.28	105	0.09	0	0.00
C 02/12/00	2,320.77	829	0.36	0	0.00
C 02/19/00	3,613.47	1,277	0.35	0	0.00
C 02/26/00	7,811.00	2,771	0.35	0	0.00
C 03/04/00	6,416.59	3,864	0.60	0	0.00
C 03/11/00	1,145.89	544	0.47	0	0.00
C 03/25/00	1,359.58	313	0.23	0	0.00
C 04/15/00	487.00	71	0.14	0	0.00
C 04/22/00	780.88	0	0.00	0	0.00
C 04/29/00	355.92	32	0.09	0	0.00
C 05/20/00	25.22	0	0.00	0	0.00
C 06/24/00	10.49	6	0.58	0	0.00
C 07/01/00	136.12	88	0.65	0	0.00
C 08/19/00	32.87	21	0.65	0	0.00
C 09/02/00	1.54	1	0.65	0	0.00
C 10/07/00	146.67	18	0.12	0	0.00
C 10/14/00	147.53	3	0.02	0	0.00
D 02/26/00	47.44	0	0.00	0	0.00
D 04/08/00	556.75	33	0.06	0	0.00
D 04/15/00	53.82	4	0.07	0	0.00
D 04/22/00	0.02	0	0.00	0	0.00
D 04/29/00	107.04	4	0.04	0	0.00
D 05/20/00	31.60	1	0.04	0	0.00
D 08/05/00	7.80	0	0.00	0	0.00
D 10/14/00	2.58	0	0.00	0	0.00
D 10/21/00	172.84	3	0.02	0	0.00
H 03/04/00	1.30	2	1.86	0	0.02
H 03/11/00	11.67	22	1.86	0	0.02
H 03/18/00	106.15	197	1.86	2	0.02
H 03/25/00	32.57	61	1.86	1	0.02
H 04/01/00	467.25	2,448	5.24	0	0.00
H 04/08/00	1,017.55	4,359	4.28	2	0.00
H 04/15/00	698.20	3,845	5.51	0	0.00
H 04/22/00	548.41	1,081	1.97	0	0.00
H 04/29/00	213.13	540	2.53	0	0.00
H 05/06/00	202.34	339	1.67	0	0.00
H 05/13/00	340.93	634	1.86	7	0.02
H 05/20/00	522.99	1,025	1.96	10	0.02
H 05/27/00	565.03	186	0.33	0	0.00
H 06/03/00	209.46	78	0.37	0	0.00
H 07/29/00	594.10	203	0.34	0	0.00
H 08/05/00	1,251.95	369	0.29	0	0.00
H 08/12/00	1,151.61	418	0.36	0	0.00
H 10/07/00	197.86	368	1.86	4	0.02
H 10/14/00	168.55	0	0.00	0	0.00
H 10/21/00	600.63	1,108	1.85	12	0.02
H 11/25/00	25.33	68	2.69	1	0.02
K 03/04/00	2.00	0	0.00	0	0.00

K 04/08/00	2.07	1	0.28	0	0.00
K 04/22/00	1.83	1	0.28	0	0.00
K 07/08/00	5,511.71	41	0.01	0	0.00
K 07/15/00	7,668.60	86	0.01	0	0.00
K 07/22/00	4,167.25	25	0.01	0	0.00
K 07/29/00	2,626.39	72	0.03	0	0.00
L 04/11/00	47.67	2,809	58.92	0	0.00
L 04/15/00	33.99	0	0.00	0	0.00
L 05/20/00	59.42	131	2.21	0	0.00
L 10/07/00	33.00	75	2.27	0	0.00
O 03/11/00	1.55	0	0.00	0	0.00
O 04/08/00	11.11	0	0.00	0	0.00
O 04/15/00	6.38	0	0.00	0	0.00
O 04/22/00	1.15	0	0.00	0	0.00
O 04/29/00	0.60	0	0.00	0	0.00
O 05/06/00	8.53	0	0.00	0	0.00
O 05/13/00	5.73	0	0.00	0	0.00
O 05/20/00	4.57	0	0.00	0	0.00
O 06/24/00	2.04	0	0.00	0	0.00
O 07/01/00	2.37	0	0.00	0	0.00
O 07/08/00	1.17	0	0.00	0	0.00
O 07/29/00	5.65	0	0.00	0	0.00
O 08/05/00	4.44	0	0.00	0	0.00
O 08/12/00	35.55	0	0.00	0	0.00
O 10/14/00	3.59	0	0.00	0	0.00
O 11/04/00	5.84	0	0.00	0	0.00
O 11/25/00	4.41	0	0.00	0	0.00
P 01/22/00	3,316.42	0	0.00	0	0.00
P 01/29/00	6,868.71	0	0.00	0	0.00
P 02/05/00	6,150.02	0	0.00	0	0.00
P 02/12/00	7,290.79	0	0.00	0	0.00
P 02/19/00	1,152.45	0	0.00	0	0.00
P 02/26/00	391.22	0	0.00	0	0.00
P 03/04/00	235.60	0	0.00	0	0.00
P 03/11/00	476.80	0	0.00	0	0.00
P 03/18/00	8,870.11	0	0.00	0	0.00
P 03/25/00	13,107.29	0	0.00	0	0.00
P 04/01/00	1,206.36	0	0.00	0	0.00
P 04/08/00	139.96	0	0.00	0	0.00
P 04/22/00	0.50	0	0.00	0	0.00
P 08/26/00	4,409.63	0	0.00	0	0.00
P 09/02/00	1,900.42	0	0.00	0	0.00
P 09/09/00	455.56	0	0.00	0	0.00
P 09/16/00	481.31	0	0.00	0	0.00
P 10/07/00	1,719.08	0	0.00	0	0.00
P 10/14/00	581.10	0	0.00	0	0.00
P 10/21/00	1,995.04	0	0.00	0	0.00
P 10/28/00	1,870.96	0	0.00	0	0.00
P 11/04/00	978.24	0	0.00	0	0.00
S 04/22/00	24.76	0	0.00	0	0.00
S 07/08/00	1.08	0	0.09	0	0.00
S 09/30/00	7.19	0	0.06	0	0.00
W 01/22/00	38.02	14	0.36	0	0.00
W 01/29/00	95.21	34	0.36	0	0.00
W 02/05/00	53.91	19	0.36	0	0.00
W 02/12/00	898.17	1,859	2.07	0	0.00
W 02/19/00	61.54	22	0.36	0	0.00
W 03/04/00	72.46	0	0.00	0	0.00
W 03/11/00	142.53	87	0.61	0	0.00
W 03/18/00	37.96	79	2.07	0	0.00
W 03/25/00	68.82	142	2.07	0	0.00
W 04/01/00	198.02	490	2.47	0	0.00
W 04/08/00	599.24	37	0.06	0	0.00
W 04/15/00	889.64	53	0.06	0	0.00
W 04/22/00	591.05	87	0.15	0	0.00
W 04/29/00	1,154.81	347	0.30	0	0.00
W 05/06/00	2,131.65	822	0.39	0	0.00
W 05/13/00	1,092.42	100	0.09	0	0.00
W 05/20/00	155.41	253	1.63	0	0.00
W 05/27/00	1,050.15	679	0.65	0	0.00
W 06/03/00	1,114.64	549	0.49	0	0.00
W 07/29/00	1,442.75	915	0.63	0	0.00
W 08/05/00	2,505.79	1,838	0.73	0	0.00
W 08/12/00	1,276.22	1,125	0.88	0	0.00
W 08/19/00	1,096.20	528	0.48	0	0.00

W 08/26/00	54.29	210	3.87	0	0.00
W 11/18/00	79.74	162	2.03	0	0.00
W 11/25/00	76.84	159	2.07	0	0.00
X 01/22/00	6.06	0	0.00	0	0.00
X 01/29/00	132.64	7	0.05	0	0.00
X 02/12/00	161.43	17	0.11	0	0.00
X 02/19/00	106.99	0	0.00	0	0.00
X 02/26/00	197.02	194	0.98	0	0.00
X 03/04/00	212.20	0	0.00	0	0.00
X 03/11/00	190.66	0	0.00	0	0.00
X 03/18/00	774.43	382	0.49	0	0.00
X 03/25/00	555.50	9	0.02	0	0.00
X 04/01/00	378.14	57	0.15	0	0.00
X 04/08/00	486.45	181	0.37	0	0.00
X 04/15/00	337.76	59	0.17	0	0.00
X 04/22/00	588.35	26	0.04	0	0.00
X 04/29/00	996.61	0	0.00	0	0.00
X 05/06/00	839.99	1,121	1.33	0	0.00
X 05/13/00	997.44	204	0.20	0	0.00
X 07/22/00	108.50	44	0.41	0	0.00
X 08/05/00	43.84	37	0.85	0	0.00
X 08/12/00	268.33	153	0.57	0	0.00
X 08/19/00	116.34	20	0.17	0	0.00
X 08/26/00	21.72	0	0.00	0	0.00
X 10/07/00	304.43	192	0.63	0	0.00
X 10/14/00	89.26	0	0.00	0	0.00
X 10/21/00	356.31	0	0.00	0	0.00
X 10/28/00	300.70	77	0.26	0	0.00
X 11/04/00	192.82	117	0.60	0	0.00
X 11/11/00	99.43	0	0.00	0	0.00
Z 05/20/00	6.61	0	0.00	0	0.00

2000 Bairdi tanner and red_king crab bycatch by target fishery, zone and mode
in the Gulf of Alaska

Trawl Gear

KEY	Groundfish Metric Tons	Bairdi Bycatch	Bairdi per mt	Red King Bycatch	Red King per mt
B 610 S	2,905.18	1,801	0.62	0	0.00
B 620 P	21.75	0	0.00	0	0.00
B 620 S	311.92	11	0.03	0	0.00
B 630 S	6,617.35	11	0.00	0	0.00
C 610 M	3.01	22	7.31	0	0.00
C 610 P	1,215.83	561	0.46	0	0.00
C 610 S	12,422.29	3,631	0.29	0	0.00
C 620 M	36.20	0	0.00	0	0.00
C 620 P	9.74	2	0.16	0	0.00
C 620 S	3,682.72	380	0.10	0	0.00
C 630 P	1,900.00	136	0.07	0	0.00
C 630 S	7,874.70	6,445	0.82	0	0.00
D 620 P	27.41	3	0.11	0	0.00
D 620 S	0.02	0	0.00	0	0.00
D 630 P	145.43	0	0.00	0	0.00
D 630 S	663.65	42	0.06	0	0.00
D 640 P	2.58	0	0.00	0	0.00
D 640 S	140.80	0	0.00	0	0.00
H 610 P	9.28	92	9.93	0	0.00
H 610 S	69.44	0	0.00	0	0.00
H 620 P	12.46	0	0.00	0	0.00
H 620 S	1,052.84	284	0.27	0	0.00
H 630 M	1.30	2	1.86	0	0.02
H 630 S	7,756.36	16,905	2.18	38	0.00
H 640 S	25.33	68	2.69	1	0.02
K 610 P	2,176.34	0	0.00	0	0.00
K 610 S	227.71	0	0.00	0	0.00
K 620 S	2.00	0	0.00	0	0.00
K 630 P	5,974.47	0	0.00	0	0.00
K 630 S	10,578.17	225	0.02	0	0.00
K 640 P	926.87	0	0.00	0	0.00
K 640 S	79.91	0	0.00	0	0.00
K 649 S	14.38	0	0.01	0	0.00
L 610 P	36.37	47	1.30	0	0.00
L 620 P	33.00	75	2.27	0	0.00
L 630 P	70.72	2,893	40.90	0	0.00
L 640 S	33.99	0	0.00	0	0.00
O 620 S	14.50	0	0.00	0	0.00
O 630 S	90.18	0	0.00	0	0.00
P 610 S	18,789.11	0	0.00	0	0.00
P 620 M	30.80	0	0.00	0	0.00
P 620 S	11,758.07	0	0.00	0	0.00
P 630 M	99.81	0	0.00	0	0.00
P 630 S	29,588.80	0	0.00	0	0.00
P 640 S	2,127.58	0	0.00	0	0.00
P 649 S	1,203.40	0	0.00	0	0.00
S 610 P	24.76	0	0.00	0	0.00
S 610 S	7.19	0	0.06	0	0.00
S 620 S	1.08	0	0.09	0	0.00
W 610 P	4,896.67	1,207	0.25	0	0.00
W 620 P	3,015.01	5,275	1.75	0	0.00
W 630 P	5,496.62	692	0.13	0	0.00
W 630 S	3,551.54	3,404	0.96	0	0.00
W 640 S	17.64	32	1.84	0	0.00
X 610 P	2,456.23	526	0.21	0	0.00
X 610 S	3,420.17	758	0.22	0	0.00
X 630 P	2,884.19	1,339	0.46	0	0.00
X 630 S	102.76	276	2.69	0	0.00
Z 610 P	6.61	0	0.00	0	0.00

2000 Bairdi tanner and red king crab bycatch by target fishery and week
in the Gulf of Alaska

Hook & Line Gear

KEY	Groundfish Metric Tons	Bairdi Bycatch	Bairdi per mt	Red King Bycatch	Red King per mt
C 01/01/00	44.01	0	0.00	0	0.01
C 01/08/00	845.74	0	0.00	0	0.00
C 01/15/00	889.57	0	0.00	0	0.00
C 01/22/00	941.95	0	0.00	0	0.00
C 01/29/00	1,285.45	0	0.00	8	0.01
C 02/05/00	1,371.41	0	0.00	10	0.01
C 02/12/00	2,171.45	1	0.00	11	0.01
C 02/19/00	1,895.42	73	0.04	15	0.01
C 02/26/00	2,228.76	90	0.04	0	0.00
C 03/04/00	2,086.64	0	0.00	0	0.00
C 03/11/00	125.93	0	0.00	0	0.00
C 03/18/00	32.15	0	0.01	0	0.00
C 03/25/00	36.14	0	0.01	0	0.00
C 04/01/00	16.34	0	0.00	0	0.00
C 04/08/00	9.84	0	0.01	0	0.00
C 04/15/00	7.27	0	0.01	0	0.00
C 04/22/00	12.20	0	0.00	0	0.00
C 04/29/00	8.85	0	0.00	0	0.00
C 05/06/00	12.64	0	0.00	0	0.01
C 05/13/00	5.05	0	0.09	0	0.00
C 05/20/00	18.84	1	0.07	0	0.00
C 05/27/00	14.39	0	0.00	0	0.01
C 06/03/00	5.86	0	0.01	0	0.00
C 06/10/00	16.49	0	0.00	0	0.01
C 06/17/00	5.49	0	0.00	0	0.00
C 06/24/00	4.16	0	0.00	0	0.00
C 07/01/00	6.47	0	0.00	0	0.00
C 07/08/00	5.14	0	0.00	0	0.00
C 07/15/00	2.99	0	0.00	0	0.00
C 07/22/00	1.74	0	0.01	0	0.01
C 07/29/00	3.43	0	0.00	0	0.00
C 08/05/00	0.62	0	0.00	0	0.00
C 08/12/00	2.50	0	0.00	0	0.00
C 08/19/00	9.97	0	0.01	0	0.01
C 08/26/00	7.16	0	0.00	0	0.00
C 09/02/00	5.22	0	0.00	0	0.01
C 09/09/00	5.91	0	0.00	0	0.00
C 09/16/00	6.00	0	0.00	0	0.00
C 09/23/00	7.66	0	0.00	0	0.00
C 09/30/00	2.25	0	0.00	0	0.00
C 10/07/00	7.15	0	0.00	0	0.00
C 10/14/00	2.23	0	0.00	0	0.00
C 10/21/00	15.09	0	0.00	0	0.00
C 10/28/00	0.93	0	0.01	0	0.00
C 11/04/00	0.95	0	0.00	0	0.00
C 11/11/00	0.55	0	0.00	0	0.00
C 11/18/00	2.98	0	0.00	0	0.00
C 11/25/00	1.32	0	0.01	0	0.00
H 09/30/00	0.67	0	0.00	0	0.00
K 01/01/00	0.10	0	0.00	0	0.00
K 01/08/00	63.77	0	0.00	0	0.00
K 01/15/00	41.30	0	0.00	0	0.00
K 01/22/00	81.55	0	0.00	0	0.00
K 01/29/00	57.20	0	0.00	0	0.00
K 02/05/00	10.56	0	0.00	0	0.00
K 02/12/00	33.34	0	0.00	0	0.00
K 02/19/00	7.07	0	0.00	0	0.00
K 02/26/00	0.01	0	0.00	0	0.00
K 03/04/00	2.88	0	0.00	0	0.00
K 03/11/00	7.99	0	0.00	0	0.00
K 03/18/00	3.35	0	0.00	0	0.00
K 03/25/00	5.81	0	0.00	0	0.00
K 04/01/00	9.46	0	0.00	0	0.00
K 04/08/00	14.73	0	0.00	0	0.00
K 04/15/00	9.91	0	0.00	0	0.00
K 04/22/00	5.03	0	0.00	0	0.00
K 04/29/00	9.09	0	0.00	0	0.00
K 05/06/00	12.10	0	0.00	0	0.00
K 05/13/00	7.64	0	0.00	0	0.00

K 05/20/00	18.28	0	0.00	0	0.00
K 05/27/00	5.30	0	0.00	0	0.00
K 06/03/00	13.02	0	0.00	0	0.00
K 06/10/00	13.52	0	0.00	0	0.00
K 06/17/00	3.19	0	0.00	0	0.00
K 06/24/00	6.48	0	0.00	0	0.00
K 07/01/00	23.36	0	0.00	0	0.00
K 07/08/00	32.24	0	0.00	0	0.00
K 07/15/00	7.32	0	0.00	0	0.00
K 07/22/00	21.96	0	0.00	0	0.00
K 07/29/00	9.56	0	0.00	0	0.00
K 08/05/00	7.34	0	0.00	0	0.00
K 08/12/00	24.69	0	0.00	0	0.00
K 08/19/00	11.13	0	0.00	0	0.00
K 08/26/00	4.13	0	0.00	0	0.00
K 09/02/00	2.23	0	0.00	0	0.00
K 09/09/00	3.49	0	0.00	0	0.00
K 09/16/00	5.53	0	0.00	0	0.00
K 09/23/00	2.67	0	0.00	0	0.00
K 09/30/00	3.81	0	0.00	0	0.00
K 10/07/00	1.55	0	0.00	0	0.00
K 10/14/00	0.88	0	0.00	0	0.00
K 10/21/00	3.32	0	0.00	0	0.00
K 10/28/00	1.80	0	0.00	0	0.00
K 11/04/00	1.66	0	0.00	0	0.00
K 11/11/00	12.93	0	0.00	0	0.00
K 11/18/00	3.51	0	0.00	0	0.00
K 11/25/00	56.13	0	0.00	0	0.00
O 04/22/00	0.08	0	0.00	0	0.00
O 05/20/00	0.77	0	0.00	0	0.00
O 06/03/00	1.14	0	0.26	0	0.00
O 06/24/00	0.03	0	0.33	0	0.00
O 07/01/00	0.02	0	0.00	0	0.00
O 07/15/00	0.39	0	0.26	0	0.00
O 07/22/00	0.55	0	0.25	0	0.00
O 08/05/00	0.38	0	0.26	0	0.00
O 08/12/00	0.85	0	0.26	0	0.00
O 08/19/00	0.98	0	0.26	0	0.00
O 08/26/00	0.19	0	0.26	0	0.00
O 09/02/00	0.29	0	0.28	0	0.00
O 09/09/00	0.26	0	0.27	0	0.00
P 02/12/00	0.27	0	0.00	0	0.00
P 02/19/00	1.06	0	0.00	0	0.00
P 02/26/00	0.10	0	0.00	0	0.00
S 05/20/00	5.78	0	0.00	0	0.00

2000 Bairdi tanner and red_king crab bycatch by target fishery, zone and mode
in the Gulf of Alaska

Hook & Line Gear

KEY	Groundfish Metric Tons	Bairdi Bycatch	Bairdi per mt	Red King Bycatch	Red King per mt
C 610 P	4,900.86	0	0.00	44	0.01
C 610 S	75.95	0	0.00	1	0.01
C 620 P	31.76	0	0.00	0	0.00
C 620 S	101.98	0	0.00	0	0.00
C 630 M	0.86	0	0.08	0	0.00
C 630 P	188.02	3	0.01	0	0.00
C 630 S	8,627.09	161	0.02	0	0.00
C 640 S	13.04	0	0.02	0	0.00
C 649 S	70.75	1	0.01	0	0.00
C 650 S	56.34	1	0.02	0	0.00
C 659 S	123.65	1	0.01	0	0.00
H 630 S	0.67	0	0.00	0	0.00
K 610 S	0.03	0	0.00	0	0.00
K 620 S	5.67	0	0.00	0	0.00
K 630 P	7.05	0	0.00	0	0.00
K 630 S	58.24	0	0.00	0	0.00
K 640 S	63.36	0	0.00	0	0.00
K 649 S	10.59	0	0.00	0	0.00
K 650 P	7.70	0	0.00	0	0.00
K 650 S	356.51	0	0.00	0	0.00
K 659 S	174.77	0	0.00	0	0.00
O 620 S	1.11	0	0.26	0	0.00
O 630 S	4.55	1	0.22	0	0.00
O 640 S	0.19	0	0.26	0	0.00
O 649 S	0.08	0	0.00	0	0.00
P 630 S	1.43	0	0.00	0	0.00
S 610 S	5.78	0	0.00	0	0.00

2000 Bairdi tanner and red king crab bycatch by target fishery and week
in the Gulf of Alaska

Pot Gear

KEY	Groundfish Metric Tons	Bairdi Bycatch	Bairdi per mt	Red King Bycatch	Red King per mt
B 03/11/00	0.37	0	0.00	0	0.00
C 01/01/00	74.04	1,367	18.47	0	0.00
C 01/08/00	490.35	15,305	31.21	3	0.01
C 01/15/00	509.47	4,614	9.06	0	0.00
C 01/22/00	2,009.20	9,386	4.67	0	0.00
C 01/29/00	2,129.51	8,464	3.97	1	0.00
C 02/05/00	1,677.49	2,335	1.39	0	0.00
C 02/12/00	2,907.92	6,468	2.22	1	0.00
C 02/19/00	2,681.40	4,155	1.55	0	0.00
C 02/26/00	2,584.66	5,257	2.03	1	0.00
C 03/04/00	1,935.76	2,958	1.53	0	0.00
C 03/11/00	23.96	0	0.00	0	0.00
C 03/18/00	35.49	473	13.32	0	0.00
C 03/25/00	41.37	222	5.36	0	0.00
C 04/22/00	51.83	39	0.75	0	0.00
C 04/29/00	72.47	254	3.50	0	0.00
C 05/06/00	70.71	97	1.37	0	0.00
C 05/13/00	74.74	57	0.77	0	0.00
C 05/20/00	55.19	128	2.33	0	0.00
C 05/27/00	39.10	459	11.74	0	0.00
C 06/03/00	63.11	1,490	23.61	0	0.00
C 06/10/00	47.93	2,177	45.42	0	0.00
C 06/24/00	1.72	2	1.37	0	0.00
C 07/01/00	0.79	0	0.00	0	0.00
C 10/07/00	16.03	69	4.28	0	0.00
C 10/14/00	12.72	54	4.28	0	0.00
C 10/28/00	3.95	0	0.00	0	0.00
C 11/04/00	84.79	0	0.00	0	0.00
C 11/11/00	32.27	0	0.00	0	0.00
D 5/00	106.76	0	0.00	0	0.00
H 04/22/00	0.02	0	0.00	0	0.00
H 04/29/00	0.01	0	0.00	0	0.00
K 03/18/00	0.01	0	0.00	0	0.00
O 03/11/00	1.05	0	0.00	0	0.00
O 03/18/00	1.36	0	0.00	0	0.00
O 03/25/00	2.37	0	0.00	0	0.00
O 04/01/00	1.08	0	0.00	0	0.00
O 04/08/00	1.40	0	0.00	0	0.00
O 04/15/00	1.65	0	0.00	0	0.00
O 04/22/00	0.90	0	0.00	0	0.00
O 04/29/00	0.70	0	0.00	0	0.00
O 05/06/00	0.67	0	0.00	0	0.00
O 05/13/00	0.26	0	0.00	0	0.00
O 05/20/00	0.08	0	0.00	0	0.00
O 05/27/00	0.43	0	0.00	0	0.00
O 06/03/00	0.09	0	0.00	0	0.00
O 06/10/00	0.07	0	0.00	0	0.00
O 09/30/00	0.10	0	0.00	0	0.00
O 10/07/00	0.09	0	0.00	0	0.00
O 10/21/00	0.10	0	0.00	0	0.00
O 11/04/00	0.60	0	0.00	0	0.00
O 11/11/00	0.13	0	0.00	0	0.00
O 11/18/00	0.65	0	0.00	0	0.00
O 11/25/00	2.07	0	0.00	0	0.00
P 03/25/00	21.79	0	0.00	0	0.00
P 04/15/00	0.04	0	0.00	0	0.00
P 05/06/00	0.01	0	0.00	0	0.00
S 9/00	9.90	0	0.00	0	0.00
S 6/00	16.64	0	0.00	0	0.00
S 09/23/00	7.49	0	0.00	0	0.00
S 09/30/00	5.52	0	0.00	0	0.00

2000 Bairdi tanner and red_king crab bycatch by target fishery, zone and mode
in the Gulf of Alaska

Pot Gear

KEY	Groundfish Metric Tons	Bairdi Bycatch	Bairdi per mt	Red King Bycatch	Red King per mt
B 610 S	0.37	0	0.00	0	0.00
C 610 M	303.13	9	0.03	0	0.00
C 610 P	194.05	6	0.03	0	0.00
C 610 S	4,492.71	283	0.06	0	0.00
C 620 M	214.02	291	1.36	0	0.00
C 620 P	779.65	4,939	6.34	0	0.00
C 620 S	2,749.87	8,585	3.12	0	0.00
C 630 M	182.48	154	0.85	0	0.00
C 630 P	136.36	750	5.50	0	0.00
C 630 S	8,561.97	50,407	5.89	7	0.00
C 640 S	36.61	157	4.28	0	0.00
C 649 S	77.12	251	3.25	0	0.00
D 640 S	106.76	0	0.00	0	0.00
H 630 S	0.03	0	0.00	0	0.00
K 630 S	0.01	0	0.00	0	0.00
K 649 S	0.00	0	0.00	0	0.00
O 620 S	1.70	0	0.00	0	0.00
O 630 S	14.15	0	0.00	0	0.00
O 649 S	0.00	0	0.00	0	0.00
P 620 S	21.84	0	0.00	0	0.00
S 659 S	39.55	0	0.00	0	0.00

Groundfish tons is total of all allocated groundfish species harvested
in the target fishery.

The KEY is composed of a target fishery, the zone (subarea), and the
processing mode. Targets and modes are defined below.

2000 Groundfish Targets:

A	Atka Mackerel	BSAI,GOA
B	Pollock -- bottom*	BSAI,GOA
C	Pacific Cod	BSAI,GOA
D	Deep Water Flatfish*	GOA
F	Other Flatfish*	BSAI
H	Shallow Water Flatfish*	GOA
K	Rockfish	BSAI,GOA
L	Flathead sole	BSAI,GOA
O	'Other'	BSAI,GOA
P	Pollock - midwater*	BSAI,GOA
R	Rock Sole	BSAI
S	Sablefish	BSAI,GOA
T	Greenland turbot	BSAI
W	Arrowtooth Flounder	BSAI,GOA
X	Rex sole	GOA
Y	Yellowfin sole	BSAI

* Pollock targets defined by catch composition, not reported gear type.

* Deep Water Flatfish includes Dover sole and Greenland turbot.

* Shallow Water Flatfish includes flatfish not including Deep Water
Flatfish, Flathead sole, Rex sole, or Arrowtooth Flounder.

* Other Flatfish includes all flatfish species except for Pacific
Halibut (a prohibited species) and all other flatfish species that
have a separate specified TAC amount.

Modes
M : Mothership P : Catcher/Processor S : Shore Plant

2000 Bairdi tanner and red king crab bycatch by target fishery and week
in the Bering Sea and Aleutian Islands

Trawl Gear

KEY	Groundfish Metric Tons	Bairdi Bycatch	Bairdi per mt	Red King Bycatch	Red King per mt
A 01/22/00	2,739.11	0	0.00	0	0.00
A 01/29/00	6,973.32	0	0.00	0	0.00
A 02/05/00	3,157.84	0	0.00	0	0.00
A 02/12/00	4,120.87	0	0.00	0	0.00
A 02/19/00	1,425.72	0	0.00	0	0.00
A 02/26/00	2,268.79	0	0.00	0	0.00
A 03/04/00	2,309.52	0	0.00	0	0.00
A 03/11/00	2,538.21	0	0.00	0	0.00
A 03/18/00	2,207.59	0	0.00	0	0.00
A 03/25/00	1,657.46	0	0.00	0	0.00
A 04/01/00	440.93	0	0.00	0	0.00
A 04/08/00	1,928.85	0	0.00	0	0.00
A 04/15/00	1,534.83	0	0.00	0	0.00
A 04/29/00	276.26	0	0.00	0	0.00
A 05/06/00	52.78	0	0.00	0	0.00
A 07/22/00	67.18	0	0.00	0	0.00
A 09/02/00	1,961.50	0	0.00	0	0.00
A 09/09/00	6,304.67	0	0.00	0	0.00
A 09/16/00	4,441.26	0	0.00	0	0.00
A 09/23/00	3,438.72	0	0.00	0	0.00
B 01/22/00	91.76	0	0.00	0	0.00
B 01/29/00	1,145.37	1	0.00	0	0.00
B 02/05/00	6,854.97	2	0.00	0	0.00
B 02/12/00	1,497.99	0	0.00	0	0.00
B 02/19/00	856.22	0	0.00	0	0.00
B 02/26/00	9,405.68	0	0.00	0	0.00
B 03/04/00	7,987.70	0	0.00	0	0.00
B 03/11/00	5,065.13	0	0.00	0	0.00
B 03/18/00	892.78	0	0.00	0	0.00
B 03/25/00	51.96	0	0.00	0	0.00
B 04/01/00	11.82	0	0.00	0	0.00
B 04/22/00	96.49	250	2.59	0	0.00
B 05/06/00	146.43	30	0.20	0	0.00
B 08/12/00	23.14	8	0.34	0	0.00
B 09/02/00	13.63	0	0.00	0	0.00
B 09/09/00	116.99	0	0.00	0	0.00
B 09/16/00	333.49	132	0.40	0	0.00
B 09/23/00	990.39	64	0.06	0	0.00
B 09/30/00	403.33	0	0.00	0	0.00
B 10/07/00	185.09	0	0.00	0	0.00
B 10/14/00	623.04	177	0.28	0	0.00
B 10/21/00	200.86	50	0.25	0	0.00
B 10/28/00	45.20	368	8.14	0	0.00
B 11/11/00	5.88	19	3.24	0	0.00
B 11/25/00	18.06	210	11.64	0	0.00
C 01/22/00	1,325.10	8,934	6.74	0	0.00
C 01/29/00	2,999.12	2,090	0.70	13	0.00
C 02/05/00	5,860.61	4,581	0.78	97	0.02
C 02/12/00	3,214.97	2,534	0.79	21	0.01
C 02/19/00	6,243.49	15,021	2.41	3,300	0.53
C 02/26/00	5,711.19	5,283	0.92	446	0.08
C 03/04/00	3,601.16	1,461	0.41	0	0.00
C 03/11/00	5,612.32	3,172	0.57	2	0.00
C 03/18/00	7,903.14	3,178	0.40	110	0.01
C 03/25/00	7,798.90	3,705	0.48	195	0.02
C 04/01/00	7,332.78	3,129	0.43	217	0.03
C 04/08/00	6,080.68	4,204	0.69	98	0.02
C 04/15/00	5,315.84	4,146	0.78	109	0.02
C 04/22/00	4,832.82	3,593	0.74	124	0.03
C 04/29/00	2,719.59	4,724	1.74	71	0.03
C 05/06/00	1,452.58	4,103	2.82	119	0.08
C 05/13/00	1,621.32	1,960	1.21	0	0.00
C 05/20/00	343.99	1,033	3.00	0	0.00
C 05/27/00	722.62	5,379	7.44	0	0.00
C 06/03/00	377.86	480	1.27	88	0.23
C 06/10/00	316.61	2,677	8.46	0	0.00
C 06/17/00	11.92	0	0.00	0	0.00
C 06/24/00	9.94	28	2.80	0	0.00
C 07/01/00	34.82	87	2.50	0	0.00

C 07/08/00	5.36	9	1.62	0	0.00
C 07/15/00	3.50	3	0.98	0	0.00
C 07/29/00	284.94	197	0.69	0	0.00
C 08/05/00	130.05	1,965	15.11	0	0.00
C 08/12/00	10.73	133	12.40	0	0.00
C 09/02/00	138.83	14	0.10	0	0.00
C 10/07/00	3.89	32	8.32	0	0.00
C 11/25/00	12.47	0	0.00	0	0.00
F 04/01/00	61.91	263	4.24	0	0.00
F 04/08/00	42.62	463	10.86	0	0.00
F 04/15/00	131.98	0	0.00	0	0.00
F 04/22/00	374.97	1,213	3.23	9	0.03
F 04/29/00	832.86	866	1.04	0	0.00
F 05/13/00	31.15	218	7.00	7	0.24
F 05/20/00	27.47	0	0.00	0	0.00
F 06/10/00	366.32	352	0.96	0	0.00
F 06/24/00	456.98	1,494	3.27	0	0.00
F 07/08/00	487.42	3,255	6.68	0	0.00
F 07/15/00	185.15	822	4.44	0	0.00
F 07/29/00	34.44	62	1.80	0	0.00
F 08/19/00	266.49	0	0.00	0	0.00
F 08/26/00	41.57	435	10.47	0	0.00
K 06/24/00	64.89	28	0.43	0	0.00
K 07/08/00	1,901.93	0	0.00	525	0.28
K 07/15/00	3,683.27	5	0.00	201	0.05
K 07/22/00	3,578.34	0	0.00	292	0.08
K 08/05/00	8.62	0	0.00	0	0.00
L 01/22/00	12.67	89	6.99	0	0.00
L 01/29/00	1.63	0	0.00	0	0.00
L 02/12/00	26.29	0	0.00	0	0.00
L 03/04/00	650.86	796	1.22	0	0.00
L 03/11/00	595.94	2,458	4.12	0	0.00
L 03/18/00	848.04	3,720	4.39	0	0.00
L 03/25/00	567.26	1,110	1.96	0	0.00
L 04/01/00	383.54	3,704	9.66	0	0.00
L 04/08/00	2,492.59	11,141	4.47	0	0.00
L 04/15/00	1,823.18	15,398	8.45	0	0.00
L 04/22/00	788.76	8,828	11.19	0	0.00
L 04/29/00	1,155.67	2,602	2.25	0	0.00
L 05/06/00	266.94	480	1.80	0	0.00
L 05/13/00	82.79	791	9.55	0	0.00
L 06/03/00	340.43	4,447	13.06	0	0.00
L 06/10/00	355.53	1,582	4.45	0	0.00
L 06/17/00	1,313.20	9,821	7.48	95	0.07
L 06/24/00	591.64	1,089	1.84	36	0.06
L 07/01/00	211.53	739	3.49	0	0.00
L 07/08/00	1,448.96	6,370	4.40	0	0.00
L 07/15/00	1,777.05	14,919	8.40	0	0.00
L 07/22/00	1,966.24	16,049	8.16	0	0.00
L 07/29/00	2,880.83	15,420	5.35	0	0.00
L 08/05/00	3,892.86	21,829	5.61	0	0.00
L 08/12/00	4,676.79	23,658	5.06	0	0.00
L 08/19/00	4,657.93	11,545	2.48	0	0.00
L 08/26/00	2,266.87	12,504	5.52	0	0.00
L 09/02/00	692.27	11,033	15.94	0	0.00
L 09/09/00	570.98	4,423	7.75	0	0.00
L 09/16/00	157.74	2,472	15.67	0	0.00
L 09/23/00	153.16	1,348	8.80	0	0.00
L 09/30/00	208.42	1,457	6.99	0	0.00
L 10/14/00	58.29	396	6.79	0	0.00
L 11/04/00	48.95	1,396	28.51	0	0.00
P 01/22/00	3,705.36	0	0.00	0	0.00
P 01/29/00	24,255.64	0	0.00	0	0.00
P 02/05/00	38,442.80	0	0.00	0	0.00
P 02/12/00	57,909.73	0	0.00	0	0.00
P 02/19/00	47,836.51	0	0.00	0	0.00
P 02/26/00	36,433.35	0	0.00	0	0.00
P 03/04/00	40,012.96	19	0.00	0	0.00
P 03/11/00	47,050.20	6	0.00	0	0.00
P 03/18/00	30,950.43	0	0.00	0	0.00
P 03/25/00	19,715.64	0	0.00	0	0.00
P 04/01/00	14,438.86	1	0.00	0	0.00
P 04/08/00	1,948.08	90	0.05	0	0.00
P 04/15/00	29.74	28	0.94	0	0.00
P 06/17/00	560.80	0	0.00	0	0.00
P 06/24/00	797.70	0	0.00	0	0.00

P 07/01/00	943.76	0	0.00	0	0.00
P 07/08/00	4,178.39	0	0.00	0	0.00
P 07/15/00	6,070.95	0	0.00	0	0.00
P 07/22/00	13,251.05	0	0.00	0	0.00
P 07/29/00	28,004.43	3	0.00	0	0.00
P 08/05/00	45,101.84	0	0.00	0	0.00
P 08/12/00	51,789.48	0	0.00	0	0.00
P 08/19/00	51,987.38	0	0.00	0	0.00
P 08/26/00	48,584.54	0	0.00	0	0.00
P 09/02/00	43,031.08	7	0.00	0	0.00
P 09/09/00	56,608.27	0	0.00	0	0.00
P 09/16/00	51,247.41	0	0.00	0	0.00
P 09/23/00	46,441.10	0	0.00	0	0.00
P 09/30/00	40,414.60	0	0.00	0	0.00
P 10/07/00	38,309.72	0	0.00	0	0.00
P 10/14/00	30,086.35	0	0.00	0	0.00
P 10/21/00	19,373.30	3	0.00	0	0.00
P 10/28/00	8,010.27	10	0.00	0	0.00
P 11/04/00	5,433.73	5	0.00	0	0.00
R 01/22/00	109.91	886	8.06	34	0.31
R 01/29/00	7,340.28	46,923	6.39	3,188	0.43
R 02/05/00	4,042.52	34,740	8.59	460	0.11
R 02/12/00	9,002.76	47,768	5.31	6,009	0.67
R 02/19/00	6,034.44	19,220	3.19	10,942	1.81
R 02/26/00	8,735.40	28,172	3.23	25,295	2.90
R 03/04/00	4,799.13	13,442	2.80	4,613	0.96
R 03/11/00	118.36	1,106	9.35	14	0.12
R 03/25/00	14.01	169	12.04	2	0.15
R 04/01/00	45.80	69	1.51	0	0.00
R 04/08/00	1,083.46	3,738	3.45	240	0.22
R 04/22/00	1,861.78	944	0.51	2,342	1.26
R 05/13/00	19.26	0	0.00	0	0.00
R 06/03/00	68.32	0	0.00	0	0.00
R 07/29/00	355.12	4,166	11.73	78	0.22
R 08/12/00	398.47	0	0.00	186	0.47
R 08/19/00	697.81	0	0.00	0	0.00
R 08/26/00	2,089.29	141	0.07	332	0.16
R 09/02/00	124.03	1,087	8.76	64	0.51
T 08/05/00	42.86	0	0.00	0	0.00
T 08/12/00	174.02	0	0.00	0	0.00
T 08/19/00	439.86	0	0.00	0	0.00
T 08/26/00	376.43	758	2.01	0	0.00
T 09/02/00	304.55	296	0.97	0	0.00
W 03/25/00	111.41	0	0.00	0	0.00
W 04/08/00	208.50	1,184	5.68	0	0.00
W 04/15/00	236.38	488	2.07	0	0.00
W 04/22/00	446.13	1,056	2.37	0	0.00
W 04/29/00	162.98	150	0.92	0	0.00
W 05/06/00	19.05	0	0.00	0	0.00
W 05/13/00	145.69	0	0.00	0	0.00
W 06/03/00	18.77	0	0.00	0	0.00
W 06/10/00	63.75	0	0.00	0	0.00
W 06/17/00	94.66	0	0.00	0	0.00
W 07/08/00	72.13	398	5.52	0	0.00
W 07/22/00	168.27	572	3.40	0	0.00
W 08/05/00	228.01	79	0.35	72	0.32
W 08/12/00	93.59	0	0.00	0	0.00
W 09/16/00	298.33	3,556	11.92	0	0.00
Y 03/11/00	5,153.62	41,163	7.99	590	0.11
Y 03/18/00	4,092.87	11,161	2.73	202	0.05
Y 03/25/00	4,708.11	9,589	2.04	183	0.04
Y 04/01/00	4,845.94	5,481	1.13	230	0.05
Y 04/08/00	3,781.33	3,559	0.94	687	0.18
Y 04/15/00	9,541.60	5,908	0.62	5,063	0.53
Y 04/22/00	2,897.10	1,520	0.52	285	0.10
Y 04/29/00	5,640.44	1,994	0.35	384	0.07
Y 05/06/00	2,468.82	6,766	2.74	0	0.00
Y 05/13/00	2,566.56	2,063	0.80	227	0.09
Y 05/20/00	3,076.36	1,292	0.42	485	0.16
Y 05/27/00	2,917.22	458	0.16	308	0.11
Y 06/03/00	1,974.80	346	0.17	169	0.09
Y 06/10/00	612.86	4,480	7.31	177	0.29
Y 06/17/00	465.93	460	0.99	0	0.00
Y 06/24/00	1,297.41	5,907	4.55	166	0.13
Y 07/01/00	728.02	6,490	8.91	0	0.00
Y 08/05/00	659.83	5,781	8.76	0	0.00

Y 08/12/00	981.15	1,591	1.62	875	0.89
Y 08/19/00	701.71	1,358	1.93	132	0.19
Y 08/26/00	3,795.29	16,320	4.30	304	0.08
Y 09/02/00	3,126.28	13,555	4.34	264	0.08
Y 09/09/00	3,746.44	27,829	7.43	394	0.11
Y 09/16/00	4,211.88	34,276	8.14	162	0.04
Y 09/23/00	4,967.26	31,885	6.42	163	0.03
Y 09/30/00	4,445.69	56,359	12.68	0	0.00
Y 10/07/00	5,940.09	70,832	11.92	164	0.03
Y 10/14/00	5,304.00	21,368	4.03	775	0.15
Y 10/21/00	5,178.84	16,409	3.17	463	0.09
Y 10/28/00	5,748.49	30,750	5.35	849	0.15
Y 11/04/00	3,440.15	24,731	7.19	1,707	0.50
Y 11/11/00	2,853.47	5,664	1.98	772	0.27
Y 11/18/00	813.05	2,072	2.55	155	0.19
Y 11/25/00	1,283.84	2,319	1.81	360	0.28
Z 01/29/00	9.26	0	0.00	0	0.00
Z 03/11/00	81.41	0	0.00	0	0.00
Z 06/03/00	1.19	0	0.00	0	0.00
Z 07/01/00	4.07	0	0.00	0	0.00
Z 07/22/00	2.44	39	15.98	0	0.00
Z 08/26/00	168.46	9	0.05	0	0.00
Z 09/02/00	38.28	0	0.00	0	0.00
Z 09/09/00	185.83	0	0.00	0	0.00

2000 Bairdi tanner and red_king crab bycatch by target fishery, zone and mode
in the Bering Sea and Aleutian Islands

Trawl Gear

KE.	Groundfish Metric Tons	Bairdi Bycatch	Bairdi per mt	Red King Bycatch	Red King per mt
A 517 P	329.04	0	0.00	0	0.00
A 519 P	67.18	0	0.00	0	0.00
A 541 P	14,864.59	0	0.00	0	0.00
A 542 P	24,055.75	0	0.00	0	0.00
A 543 P	10,528.85	0	0.00	0	0.00
B 509 M	4,527.22	0	0.00	0	0.00
B 509 P	10,236.25	0	0.00	0	0.00
B 509 S	1,390.00	50	0.04	0	0.00
B 513 M	676.99	0	0.00	0	0.00
B 513 P	6,242.00	1,047	0.17	0	0.00
B 513 S	187.11	64	0.34	0	0.00
B 516 P	3,090.73	0	0.00	0	0.00
B 517 M	1,161.90	0	0.00	0	0.00
B 517 P	6,221.94	150	0.02	0	0.00
B 517 S	1,671.63	0	0.00	0	0.00
B 519 P	1,136.49	0	0.00	0	0.00
B 521 P	521.14	0	0.00	0	0.00
C 509 M	31.54	9	0.30	0	0.00
C 509 P	16,879.66	45,837	2.72	4,016	0.24
C 509 S	11,695.55	9,534	0.82	349	0.03
C 513 P	3,004.24	10,144	3.38	0	0.00
C 513 S	210.46	856	4.07	0	0.00
C 514 P	20.91	0	0.00	0	0.00
C 516 P	6.97	15	2.13	13	1.84
C 517 M	1,628.87	707	0.43	0	0.00
C 517 P	2,635.10	5,910	2.24	0	0.00
C 517 S	22,339.26	6,017	0.27	46	0.00
C 518 P	65.31	0	0.00	35	0.54
C 518 S	98.98	118	1.19	34	0.34
C 519 P	87.18	198	2.27	0	0.00
C 520 S	200.24	161	0.80	0	0.00
C 521 M	210.22	174	0.83	0	0.00
C 521 P	1,161.03	1,679	1.45	0	0.00
C 521 S	889.06	997	1.12	0	0.00
C 523 S	3.08	12	3.82	0	0.00
C 524 P	267.91	1,967	7.34	0	0.00
C 541 M	4,414.35	979	0.22	0	0.00
C 541 P	4,768.86	1,127	0.24	42	0.01
C 541 S	6,408.76	1,328	0.21	24	0.00
C 542 M	853.12	53	0.06	68	0.08
C 542 P	1,474.84	6	0.00	281	0.19
C 542 S	895.56	29	0.03	101	0.11
C 543 P	1,782.08	0	0.00	0	0.00
F 508 S	5.21	58	11.07	7	1.42
F 509 P	266.49	0	0.00	0	0.00
F 513 P	823.30	1,846	2.24	0	0.00
F 514 P	28.50	160	5.62	0	0.00
F 517 P	2,080.55	5,585	2.68	0	0.00
F 519 P	137.28	1,793	13.06	9	0.07
K 514 S	12.53	5	0.41	0	0.00
K 517 P	64.89	28	0.43	0	0.00
K 518 P	8.62	0	0.00	0	0.00
K 541 P	2,176.02	0	0.00	525	0.24
K 542 P	2,430.33	0	0.00	201	0.08
K 543 P	4,544.66	0	0.00	292	0.06
L 509 P	112.55	1,206	10.72	0	0.00
L 513 P	22,428.74	131,568	5.87	130	0.01
L 517 P	5,270.30	54,176	10.28	0	0.00
L 521 P	9,895.58	25,417	2.57	0	0.00
L 522 P	45.95	0	0.00	0	0.00
L 523 P	212.71	1,244	5.85	0	0.00
P 509 M	7,002.06	0	0.00	0	0.00
P 509 P	40,314.30	19	0.00	0	0.00
P 509 S	146,909.72	0	0.00	0	0.00
P 513 M	1,183.14	0	0.00	0	0.00

P 513 P	37,042.54	31	0.00	0	0.00
P 513 S	34,774.55	25	0.00	0	0.00
P 516 M	1,679.68	0	0.00	0	0.00
P 516 P	4,261.22	0	0.00	0	0.00
P 516 S	15,072.19	0	0.00	0	0.00
P 517 M	27,567.95	0	0.00	0	0.00
P 517 P	98,203.17	6	0.00	0	0.00
P 517 S	286,271.17	1	0.00	0	0.00
P 519 P	9,032.04	0	0.00	0	0.00
P 519 S	17.71	0	0.00	0	0.00
P 521 M	53,309.51	0	0.00	0	0.00
P 521 P	177,581.02	90	0.00	0	0.00
P 521 S	5,415.27	0	0.00	0	0.00
P 523 P	3,152.24	0	0.00	0	0.00
P 524 M	1,779.75	0	0.00	0	0.00
P 524 P	2,386.22	0	0.00	0	0.00
R 509 P	44,876.72	192,718	4.29	53,369	1.19
R 509 S	14.01	169	12.04	2	0.15
R 513 P	1,083.71	3,738	3.45	240	0.22
R 514 P	91.82	0	0.00	68	0.74
R 516 P	79.05	34	0.44	34	0.44
R 517 P	386.21	1,344	3.48	0	0.00
R 521 P	389.37	4,567	11.73	86	0.22
R 524 P	19.26	0	0.00	0	0.00
T 517 P	931.33	1,055	1.13	0	0.00
T 518 P	3.72	0	0.00	0	0.00
T 519 P	366.18	0	0.00	0	0.00
T 524 P	36.49	0	0.00	0	0.00
W 513 P	298.33	3,556	11.92	0	0.00
W 517 P	1,608.59	3,022	1.88	72	0.04
W 518 P	11.69	0	0.00	0	0.00
W 519 P	449.04	904	2.01	0	0.00
Y 509 P	45,517.20	74,007	1.63	11,469	0.25
Y 509 S	1,860.17	995	0.53	884	0.48
Y 513 P	45,705.54	257,445	5.63	2,375	0.05
Y 513 S	2.23	3	1.47	0	0.00
Y 514 P	9,210.81	1,295	0.14	1,167	0.13
Y 516 P	109.81	0	0.00	514	4.68
Y 517 P	8,044.75	136,305	16.94	0	0.00
Y 524 P	3,515.94	1,684	0.48	290	0.08
Z 509 P	223.36	0	0.00	0	0.00
Z 513 P	8.25	48	5.78	0	0.00
Z 517 P	91.86	0	0.00	0	0.00
Z 521 P	163.40	0	0.00	0	0.00
Z 541 P	4.07	0	0.00	0	0.00

2000 Bairdi tanner and red king crab bycatch by target fishery and week
in the Bering Sea and Aleutian Islands

Hook & Line Gear

KEY	Groundfish Metric Tons	Bairdi Bycatch	Bairdi per mt	Red King Bycatch	Red King per mt
B 09/02/00	3.60	0	0.00	0	0.00
C 01/01/00	662.41	34	0.05	274	0.41
C 01/08/00	5,106.43	243	0.05	1,596	0.31
C 01/15/00	5,796.89	162	0.03	23	0.00
C 01/22/00	4,988.24	273	0.05	193	0.04
C 01/29/00	4,881.51	310	0.06	381	0.08
C 02/05/00	4,271.34	159	0.04	47	0.01
C 02/12/00	4,440.50	279	0.06	237	0.05
C 02/19/00	4,993.10	375	0.08	247	0.05
C 02/26/00	4,515.29	299	0.07	158	0.03
C 03/04/00	3,788.81	154	0.04	29	0.01
C 03/11/00	4,664.10	44	0.01	78	0.02
C 03/18/00	279.25	1	0.00	0	0.00
C 03/25/00	0.64	0	0.00	0	0.00
C 04/01/00	2.48	0	0.00	0	0.00
C 04/08/00	4.38	0	0.00	0	0.00
C 04/15/00	0.45	0	0.00	0	0.00
C 04/22/00	25.56	2	0.08	0	0.00
C 04/29/00	1.52	0	0.01	0	0.00
C 05/06/00	5.73	0	0.00	0	0.00
C 05/13/00	76.38	0	0.00	0	0.00
C 05/20/00	1.35	0	0.00	0	0.00
C 05/27/00	12.98	0	0.00	0	0.00
C 06/03/00	9.67	0	0.01	0	0.00
C 06/10/00	8.51	0	0.00	0	0.00
C 06/17/00	4.46	0	0.00	0	0.00
C 06/24/00	14.11	0	0.01	0	0.00
C 07/01/00	8.93	0	0.04	0	0.00
C 07/08/00	7.27	0	0.00	0	0.00
C 07/15/00	3.21	0	0.04	0	0.00
C 07/22/00	26.26	0	0.00	0	0.00
C 07/29/00	39.29	0	0.00	0	0.00
C 08/05/00	4.52	0	0.00	0	0.00
C 08/12/00	33.80	17	0.49	7	0.20
C 08/19/00	16.81	0	0.00	0	0.00
C 08/26/00	16.39	0	0.00	0	0.00
C 09/02/00	976.03	20	0.02	26	0.03
C 09/09/00	4,510.48	250	0.06	12	0.00
C 09/16/00	4,554.64	249	0.05	85	0.02
C 09/23/00	3,986.19	337	0.08	332	0.08
C 09/30/00	3,711.04	370	0.10	672	0.18
C 10/07/00	3,957.00	217	0.05	78	0.02
C 10/14/00	3,442.60	389	0.11	66	0.02
C 10/21/00	3,191.15	557	0.17	17	0.01
C 10/28/00	3,373.52	701	0.21	37	0.01
C 11/04/00	3,564.50	480	0.13	51	0.01
C 11/11/00	3,812.73	204	0.05	40	0.01
C 11/18/00	3,289.23	356	0.11	9	0.00
C 11/25/00	3,569.41	641	0.18	0	0.00
K 03/25/00	6.47	0	0.00	0	0.00
K 05/06/00	2.03	0	0.00	0	0.00
K 06/17/00	1.88	0	0.00	0	0.00
K 07/29/00	0.13	0	0.00	0	0.00
K 08/12/00	0.68	0	0.00	0	0.00
K 08/19/00	3.63	0	0.00	0	0.00
K 09/09/00	0.46	0	0.00	0	0.04
K 09/23/00	0.06	0	0.00	0	0.00
K 11/04/00	0.98	0	0.00	0	0.05
O 06/10/00	0.04	0	0.00	0	0.00
O 07/08/00	35.39	0	0.00	0	0.00
O 08/15/00	41.67	0	0.00	0	0.00
O 09/02/00	2.27	0	0.00	0	0.00
O 09/09/00	0.67	0	0.10	0	0.00
O 09/23/00	0.15	0	0.13	0	0.00
O 11/11/00	0.20	0	0.10	0	0.00
O 11/18/00	1.12	0	0.11	0	0.00
P 07/15/00	312.65	0	0.00	0	0.00

S 03/18/00	31.37	0	0.00	0	0.00
S 03/25/00	57.91	0	0.00	0	0.00
S 04/01/00	69.30	0	0.00	0	0.00
S 04/08/00	50.44	0	0.00	0	0.00
S 04/15/00	63.41	0	0.00	0	0.00
S 04/22/00	46.47	0	0.00	0	0.00
S 04/29/00	71.71	0	0.00	0	0.00
S 05/06/00	17.54	0	0.00	0	0.00
S 05/13/00	54.44	0	0.00	0	0.00
S 05/20/00	43.81	0	0.00	0	0.00
S 05/27/00	128.13	0	0.00	0	0.00
S 06/03/00	69.77	0	0.00	0	0.00
S 06/10/00	107.34	0	0.00	0	0.00
S 06/17/00	76.48	0	0.00	0	0.00
S 06/24/00	166.47	0	0.00	0	0.00
S 07/01/00	74.81	0	0.00	0	0.00
S 07/08/00	7.84	0	0.00	0	0.00
S 07/15/00	118.35	0	0.00	0	0.00
S 07/22/00	101.93	0	0.00	0	0.00
S 07/29/00	58.77	0	0.00	0	0.00
S 08/05/00	65.65	0	0.00	0	0.00
S 08/12/00	81.08	0	0.00	0	0.00
S 08/19/00	52.76	0	0.00	0	0.00
S 08/26/00	88.11	0	0.00	0	0.00
S 09/02/00	2.22	0	0.00	0	0.00
S 09/09/00	53.96	0	0.00	0	0.00
S 09/16/00	16.24	0	0.00	0	0.00
S 09/23/00	69.57	0	0.00	0	0.00
S 09/30/00	16.09	0	0.00	0	0.00
S 10/07/00	59.74	0	0.00	0	0.00
S 10/14/00	41.83	0	0.00	0	0.00
S 10/21/00	13.97	0	0.00	0	0.00
S 11/04/00	28.06	0	0.00	0	0.00
T 03/25/00	21.03	0	0.00	0	0.00
T 04/29/00	22.87	0	0.00	0	0.00
T 05/06/00	1,164.07	7	0.01	0	0.00
T 05/13/00	1,467.57	0	0.00	0	0.00
T 05/20/00	1,333.71	6	0.00	3	0.00
T 05/27/00	975.42	0	0.00	0	0.00
T 06/03/00	160.34	0	0.00	0	0.00
T 06/10/00	20.14	0	0.00	0	0.00
T 06/24/00	19.95	0	0.00	0	0.00
T 07/22/00	29.62	0	0.00	0	0.00
T 08/05/00	119.27	0	0.00	4	0.04
T 08/12/00	95.88	0	0.00	8	0.09
T 08/19/00	18.43	0	0.00	0	0.00
T 08/26/00	31.53	0	0.00	4	0.13
T 09/09/00	0.19	0	0.00	0	0.00
T 09/30/00	3.09	0	0.00	0	0.00
W 06/17/00	0.50	0	0.00	0	0.00
Y 11/11/00	290.05	0	0.00	0	0.00
Z 01/01/00	0.98	0	0.00	0	0.00
Z 01/29/00	4.78	0	0.00	0	0.00
Z 04/29/00	0.45	0	0.00	0	0.00
Z 09/09/00	0.09	0	0.00	0	0.00

2000 Bairdi tanner and red_king crab bycatch by target fishery, zone and mode
in the Bering Sea and Aleutian Islands

Hook & Line Gear

KEY	Groundfish Metric Tons	Bairdi Bycatch	Bairdi per mt	Red King Bycatch	Red King per mt
B 519 P	3.60	0	0.00	0	0.00
C 509 M	72.79	0	0.00	0	0.00
C 509 P	15,260.98	2,659	0.17	1,512	0.10
C 512 P	4.21	1	0.12	66	15.56
C 513 P	9,935.99	322	0.03	5	0.00
C 516 P	333.84	31	0.09	766	2.30
C 517 P	22,013.39	2,831	0.13	4	0.00
C 517 S	6.51	2	0.26	0	0.00
C 518 P	905.48	7	0.01	0	0.00
C 518 S	11.72	0	0.00	0	0.00
C 519 P	1,465.37	0	0.00	0	0.00
C 519 S	85.89	0	0.00	0	0.00
C 521 P	29,876.28	1,178	0.04	2,140	0.07
C 521 S	19.55	1	0.04	0	0.00
C 523 P	2,158.92	44	0.02	0	0.00
C 523 S	0.65	0	0.02	0	0.00
C 524 P	452.21	17	0.04	0	0.00
C 524 S	1.05	0	0.03	0	0.00
C 541 M	264.87	0	0.00	0	0.00
C 541 P	3,372.54	24	0.01	0	0.00
C 541 S	161.66	1	0.01	0	0.00
C 542 M	194.58	0	0.00	0	0.00
C 542 P	4,578.28	7	0.00	200	0.04
C 542 S	62.22	0	0.00	3	0.05
C 543 M	49.77	0	0.00	0	0.00
C 543 P	3,332.93	0	0.00	0	0.00
C 543 S	29.41	0	0.00	0	0.00
K 541 S	2.83	0	0.00	0	0.00
K 542 S	0.19	0	0.00	0	0.00
K 543 S	2.03	0	0.00	0	0.00
K 541 P	0.03	0	0.00	0	0.00
K 542 P	9.77	0	0.00	0	0.00
K 542 S	1.44	0	0.00	0	0.05
K 543 S	0.03	0	0.00	0	0.00
O 517 P	2.27	0	0.00	0	0.00
O 521 S	0.04	0	0.00	0	0.00
O 524 S	0.02	0	0.00	0	0.00
O 541 P	77.04	0	0.00	0	0.00
O 541 S	1.47	0	0.11	0	0.00
O 542 S	0.67	0	0.10	0	0.00
P 517 S	312.65	0	0.00	0	0.00
S 513 S	0.18	0	0.00	0	0.00
S 517 P	9.91	0	0.01	0	0.00
S 517 S	2.37	0	0.02	0	0.00
S 518 P	87.97	0	0.00	0	0.00
S 518 S	246.73	0	0.00	0	0.00
S 519 P	7.14	0	0.00	0	0.00
S 519 S	126.80	0	0.00	0	0.00
S 521 P	11.07	0	0.00	0	0.00
S 521 S	6.79	0	0.00	0	0.00
S 523 P	5.22	0	0.00	0	0.00
S 523 S	0.34	0	0.00	0	0.00
S 541 P	404.37	0	0.00	0	0.00
S 541 S	530.40	0	0.00	0	0.00
S 542 P	100.83	0	0.00	0	0.00
S 542 S	278.33	0	0.00	0	0.00
S 543 P	167.31	0	0.00	0	0.00
S 543 S	19.81	0	0.00	0	0.00
T 517 P	4.99	0	0.00	0	0.00
T 517 S	592.44	0	0.00	0	0.00
T 518 P	9.23	0	0.00	0	0.00
T 518 S	107.25	0	0.00	0	0.00
T 519 P	16.17	0	0.00	0	0.00
T 519 S	127.70	0	0.00	0	0.00
T 519 S	5.36	0	0.00	0	0.00

2000 Bairdi tanner and red_king crab bycatch by target fishery, zone and mode
in the Bering Sea and Aleutian Islands

Pot Gear

KEY	Groundfish Metric Tons	Bairdi Bycatch	Bairdi per mt	Red King Bycatch	Red King per mt
C 508 S	21.73	7	0.32	81	3.73
C 509 M	244.00	3,135	12.85	854	3.50
C 509 P	1,028.75	12,553	12.20	8,366	8.13
C 509 S	3,545.09	38,850	10.96	23,914	6.75
C 513 P	216.77	6,051	27.91	437	2.01
C 513 S	692.41	13,575	19.61	4	0.01
C 517 M	1,479.75	1,045	0.71	0	0.00
C 517 P	28.02	29	1.03	0	0.00
C 517 S	1,986.77	2,957	1.49	0	0.00
C 518 M	29.28	70	2.38	0	0.00
C 518 P	59.94	143	2.38	0	0.00
C 518 S	194.18	462	2.38	0	0.00
C 519 M	847.64	388	0.46	0	0.00
C 519 P	26.00	0	0.01	0	0.00
C 519 S	5,817.34	2,204	0.38	0	0.00
C 521 P	324.08	6,393	19.73	1,170	3.61
C 521 S	24.29	290	11.93	20	0.82
C 541 M	781.92	6,546	8.37	0	0.00
C 541 P	731.21	17,489	23.92	0	0.00
C 541 S	1,069.68	20,839	19.48	0	0.00
C 542 M	126.21	0	0.00	42	0.33
C 542 P	101.84	0	0.00	0	0.00
C 542 S	147.63	0	0.00	20	0.14
C 543 P	224.19	1	0.01	0	0.00
S 517 S	3.13	0	0.00	0	0.00
S 518 P	1.24	0	0.00	0	0.00
S 518 S	5.89	0	0.00	0	0.00
S 519 S	25.42	3	0.11	0	0.00
S 523 P	0.02	0	0.00	0	0.00
S 541 P	0.46	0	0.00	0	0.00
S 541 S	86.53	1	0.02	0	0.00
T 518 S	0.01	0	0.00	0	0.00
Z 518 P	0.12	0	0.00	0	0.00

Groundfish tons is total of all allocated groundfish species harvested in the target fishery.

The KEY is composed of a target fishery, the zone (subarea), and the processing mode. Targets and modes are defined below.

2000 Groundfish Targets:

A	Atka Mackerel	BSAI,GOA
B	Pollock -- bottom*	BSAI,GOA
C	Pacific Cod	BSAI,GOA
D	Deep Water Flatfish*	GOA
F	Other Flatfish*	BSAI
H	Shallow Water Flatfish*	GOA
K	Rockfish	BSAI,GOA
L	Flathead sole	BSAI,GOA
O	'Other'	BSAI,GOA
P	Pollock - midwater*	BSAI,GOA
R	Rock Sole	BSAI
S	Sablefish	BSAI,GOA
T	Greenland turbot	BSAI
W	Arrowtooth Flounder	BSAI,GOA
X	Rex sole	GOA
Y	Yellowfin sole	BSAI

- * Pollock targets defined by catch composition, not reported gear type.
- * Deep Water Flatfish includes Dover sole and Greenland turbot.
- * Shallow Water Flatfish includes flatfish not including Deep Water Flatfish, Flathead sole, Rex sole, or Arrowtooth Flounder.
- * Other Flatfish includes all flatfish species except for Pacific Halibut (a prohibited species) and all other flatfish species that have a separate specified TAC amount.

T 521 P	2,837.12	7	0.00	3	0.00
T 521 S	4.07	0	0.00	0	0.00
T 523 P	693.47	4	0.01	0	0.00
T 524 P	81.04	2	0.03	0	0.00
T 541 P	433.49	0	0.00	12	0.03
T 541 S	75.23	0	0.00	4	0.06
T 542 P	465.74	0	0.00	0	0.00
T 542 S	29.81	0	0.00	0	0.00
W 521 S	0.50	0	0.00	0	0.00
Y 513 P	290.05	0	0.00	0	0.00
Z 513 P	0.98	0	0.00	0	0.00
Z 518 P	0.09	0	0.00	0	0.00
Z 521 P	0.21	0	0.00	0	0.00
Z 523 P	0.24	0	0.00	0	0.00
Z 541 P	4.78	0	0.00	0	0.00

2000 Bairdt tanner and red king crab bycatch by target fishery and week
in the Bering Sea and Aleutian Islands

Pot Gear

KEY	Groundfish Metric Tons	Bairdt Bycatch	Bairdt per mt	Red King Bycatch	Red King per mt
C 01/22/00	660.73	923	1.40	11	0.02
C 01/29/00	1,663.84	4,166	2.50	9	0.01
C 02/05/00	2,478.48	35,143	14.18	42	0.02
C 02/12/00	2,478.12	9,271	3.74	732	0.30
C 02/19/00	2,968.50	21,591	7.27	1,473	0.50
C 02/26/00	4,197.47	28,262	6.73	8,236	1.96
C 03/04/00	2,562.83	13,194	5.15	13,257	5.17
C 03/11/00	2,686.59	20,313	7.56	11,148	4.15
C 03/18/00	41.12	159	3.86	1	0.03
C 03/25/00	2.12	5	2.38	0	0.00
C 09/16/00	0.38	0	0.00	0	0.00
C 09/23/00	8.17	0	0.00	0	0.00
C 09/30/00	0.37	0	1.03	0	0.00
S 03/25/00	1.24	0	0.00	0	0.00
S 04/01/00	0.46	0	0.00	0	0.00
S 04/29/00	5.68	0	0.00	0	0.00
S 05/06/00	0.05	0	0.00	0	0.00
S 05/13/00	2.34	0	0.00	0	0.00
S 05/20/00	0.06	0	0.00	0	0.00
S 05/27/00	11.18	0	0.00	0	0.00
S 06/03/00	5.55	1	0.18	0	0.00
S 06/10/00	4.70	1	0.25	0	0.00
S 07/29/00	18.30	0	0.00	0	0.00
S 08/12/00	12.42	0	0.00	0	0.00
S 08/26/00	8.44	1	0.07	0	0.00
S 09/09/00	6.29	0	0.00	0	0.00
S 09/16/00	27.23	1	0.02	0	0.00
S 09/23/00	2.50	0	0.01	0	0.00
S 09/30/00	1.59	0	0.01	0	0.00
S 10/21/00	0.01	0	0.00	0	0.00
S 10/28/00	0.01	0	2.00	0	0.00
S 11/04/00	0.25	1	3.16	0	0.00
T 05/06/00	0.01	0	0.00	0	0.00
T 05/20/00	0.00	0	0.00	0	0.00
Z 05/06/00	0.12	0	0.00	0	0.00

November 29, 2000

David Benton, Chairman
North Pacific Fishery Management Council
605 West 4th Avenue, Suite 306
Anchorage, Alaska 99501-2252

IFQ Cost Recovery Program
(NMFS Management Report)
Agenda Item B-3

Dear Mr. Benton:

In a Notice soon to be published in the Federal Register the Secretary will announce that the 2000 IFQ fee percentage has been set at **1.8 percent**. Under the Cost Recovery regulations, IFQ permit holders who used their permits to record landings of halibut or sablefish during this year's IFQ fishery are obligated to pay that percentage of their total ex-vessel receipts from the sale of their halibut or sablefish.

The 1.8 percent figure was derived from two other numbers: 1) the total "ex-vessel" value of the halibut and sablefish fisheries; and, 2) the total costs of managing and enforcing the IFQ program. These are discussed below:

Ex-Vessel Value of the IFQ Fisheries

Because the fee obligation is premised on a percentage of the ex-vessel value of the IFQ fisheries, it has been necessary to calculate those values. We are aware that ex-vessel prices vary from port to port, and with the time of year. Therefore, the regulations require that IFQ Registered Buyers report on the prices they paid to IFQ permit holders.

Accordingly, during October and early November, IFQ Registered Buyers that received IFQ halibut or sablefish as shore-side processors submitted information on how much IFQ halibut and sablefish they received and how much they paid to IFQ holders; the information was reported by species, by port, and by month (for this first year only, we have used the reported September prices for October and November; waiting until the season closed would have been impractical). Once collected, the data were used to derive the mean (average) ex-vessel value for both species, each port, and each month. Following this calculation, the amount of IFQ product delivered to each port, by month, was multiplied by the value. Overall, the calculations show that the total "standard" ex-vessel value of the two fisheries was as follows:

Halibut	\$128,431,045.55
<u>Sablefish</u>	<u>67,451,286.00</u>
Total	\$195,882,331.55

Management and Enforcement Costs

The other part of the process of determining the fee is calculation of the costs associated with managing and enforcing the IFQ program. Note that these costs are the incremental costs (i.e., those costs that would not have been incurred but for the IFQ program). To ascertain those costs, in early September, RAM solicited cost information from the following non-RAM entities:

NOAA General Counsel/Alaska Region
 NMFS/AKR Sustainable Fisheries Division
 NMFS/AKR Office of Law Enforcement
 North Pacific Fishery Management Council
 International Pacific Halibut Commission

Both NOAA General Counsel and the North Pacific Fishery Management Council opted not to identify their IFQ-related costs, because IFQ related activities were simply part of their overall workload. However, the other four entities did submit information on their costs. The table below identified those costs (note that the costs are set out in standard NOAA Finance Accounting Codes).

Accounting Category	RAM	Enforcement	Sustainable Fisheries	Halibut Commission	Total
Personnel Costs	635,745	1,467,434	49,460	89,248	2,241,887
Travel	17,278	237,687	3,306	9,231	267,502
Transportation	287	28,722	0	0	29,009
Printing	6,263	1,203	0	0	7,466
Contracts/Training	16,991	97,799	0	4,215	119,005
Supplies	22,470	50,035	2,886	1,593	76,984
Equipment	352	40,564	0	21,145	52,061
Rent/Utils/O'head	431,696	241,384	5,550	1,567	398,829
TOTAL	1,131,082	2,164,828	61,202	116,999	3,474,111

Notes to table:

1. "Personnel Costs" include COLA and all benefits
2. "Travel" includes per diem payments
3. "Transportation" includes shipment of items (i.e., transaction terminals)
4. "Rent/Utils/O'head" includes actual cost of space and utilities and appropriate share of common space and services

Fee Percent Calculation

To determine the percentage of each IFQ permit holder's ex-vessel sales that are needed for cost recovery, we simply divide the costs (\$3,474,111) by the total ex-vessel value of the fisheries (\$195,882,331.55). The result of that calculation is .0177. This amount, rounded, amounts to **1.8 percent**.

Payment of the Fee

Shortly after the fee percent is published in the Federal Register, RAM will prepare statements (bills) for every IFQ permit holder whose permit was used to record IFQ landings during 2000. The bills will display the species, date, and IFQ pounds landed and the standard ex-vessel price that applies to each landing. These are then summed and the result is the total is the permit holder's fee liability (i.e., the amount of the "bill" that should be paid). Payments are due by no later than January 31, 2001.

Permit Holder's Options

An IFQ permit holder may simply pay the amount that is billed. Alternatively, if s/he believes that the "standard" ex-vessel value, as calculated by RAM from information provided by the Registered Buyers does not accurately reflect her/his actual receipts, s/he may opt to apply the 1.8% to those actual receipts; if s/he opts to do so, however, s/he must be prepared to show the actual receipts from sales of fish.

Use of Funds

Twenty-five percent of all fee payments will be deposited in the U.S. Treasury and made available for the Congress to appropriate in support of the North Pacific (IFQ) Loan Program. The other 75 percent is deposited in the "Limited Access System Administrative Fund" (LASAF) and is available to the Secretary to offset the costs of managing and enforcing the program.

It is instructive to note that the fee is not expected to result in any real increase in budgets or expenditures; it will simply offset funds that would have been appropriated; therefore, there is no particular budgetary "advantage" to be gained by inflating the management and enforcement costs.

Conclusion

We have been pleased with the level of cooperation we have received from the IFQ fleet and from Registered Buyers. Although it's fair to say that no one is anxious to pay the fee, it is also

fair to say that most program participants accept the mandate and have been cooperating with us as we gear up to collect it.

Please let us know if you have any questions.

Sincerely,

Philip J. Smith
Program Administrator
Restricted Access Management

IFQ Fees – 2000
Report to the North Pacific
Fishery Management Council

National Marine Fisheries Service
Restricted Access Management
December 2000
Anchorage, Alaska

Background Information

- IFQ Fee is mandated by Magnuson-Steven Act
- Fee may not exceed 3% of the ex-vessel value
- Fees collected will be used to
 - recover costs of management and enforcement (75%)
 - make funds available for Congress to appropriate to support the North Pacific (IFQ) Loan Program (25%)
- Council Committee and NMFS Staff met throughout 1997 and 1998 to design cost recover (fee collection) system.
- Final Rule was effective March 15, 2000

Key Elements of Fee-Setting

- The cost of managing and enforcing the IFQ program; and,
- The ex-vessel value of IFQ landings

Program costs divided by total ex-vessel value yields the amount to be paid; or,

$$\text{Cost} \div \text{Value} (x 100) = \text{Fee } \%$$

Determining the Costs - 1

- RAM sought FY00 cost information from:
 - NMFS Office of Law Enforcement
 - NMFS Sustainable Fisheries Division
 - NOAA General Counsel
 - Pacific Halibut Commission
 - North Pacific Fishery Management Council
 - Restricted Access Management
- Responses included:

Determining the Costs - 2

- Pacific Halibut Commission \$ 116,999
- NMFS Law Enforcement 2,164,828
- NMFS Sustainable Fisheries 61,202
- NMFS/RAM 1,131,082

TOTAL COSTS: \$ 3,474,111

Determining the Value - 1

- Registered Buyers provided price paid
 - by species, port, and month
- RAM compiled data to determine “standard” IFQ prices
- Standard prices published by port, group of ports, or “all Alaska”
 - depends on number of observations (confidentiality)
- Standard price for species/port/month of landing times pounds of IFQ landings yields total fishery value

Determining the Value - 2

- Halibut pounds 51,633,480
- Halibut value \$128,423,045.55 ² ₁₉₂₀
- Sablefish pounds 27,570,787
- Sablefish value \$ 67,451,286.00

TOTAL VALUE: \$195,882,331.55

Calculating the 2000 Fee %

$$\begin{aligned} &\text{Costs } (\$ 3,474,111.00) \div \text{Value } (\$195,882,331.55) \\ &= .01773 \times 100 \text{ (and rounded)} \\ &= \mathbf{1.8\%} \end{aligned}$$

Collecting the Fees

- Each IFQ Permit Holder will soon receive a statement (bill), which will
 - contain information on pounds, ports, and month of each IFQ landing
 - apply 1.8% fee to “standard” value for each landing
 - sum all to show fee liability (total amount due to NMFS by 1/31/01)
- Permit Holder then has a choice:
 - s/he may pay 1.8% of “Standard” value of landings as set out on the statement; or,
 - s/he may pay 1.8% “actual” value of IFQ sales (if s/he so chooses, s/he must prove actual value)

Use of the Funds

- 25% will be deposited in US Treasury
 - may be appropriated by Congress to support the North Pacific (IFQ) Loan Program
- 75% will be deposited in the “Limited Access System Administrative Fund” (LASAF)
 - will be made available to the Secretary to pay future costs of managing and enforcing the IFQ program
- Note that no more than 75% of the costs will ever be recovered
- Not “new money” -- income from fees will simply offset equivalent annual appropriations

Accountability/Reporting

- Regulations require Annual Report on Fee Program
 - may be included in annual “Report to the IFQ Fleet”
- Report will be detailed, and will (at a minimum) include information on
 - cost determinations by accounting line-item
 - value determinations by port, port group, and month
 - number of IFQ permit holders who paid (and who did not pay) and total amount paid (and due)
 - number of permit holders choosing “actual” values
 - amount deposited to Treasury for Loan program

Questions/Comments

Questions and comments about the IFQ Fee program are welcome, and should be directed to

NMFS/RAM

1-800-304-4846

<www.fakr.noaa.gov>