

PUBLIC TESTIMONY SIGN-UP SHEET

Agenda Item: C3- SELF-GUIDED RENTAL BOATS

Check the boxes below if you will have a PowerPoint or Handout				
	NAME <i>(Please Print)</i>	TESTIFYING ON BEHALF OF:	Handout	PPT
1	Tim Couser	SEA OTTER SOUND LODGE	<input type="checkbox"/>	<input type="checkbox"/>
2	Matt Konec	Whittier Marine	<input type="checkbox"/>	<input type="checkbox"/>
3	Samantha Weinstein	Southwest Alaska Guides Organization	<input type="checkbox"/>	<input type="checkbox"/>
4	Tom Gemmell	Halibut Coalition	<input checked="" type="checkbox"/>	<input type="checkbox"/>
5	Denise May	Native Village of Port Lions	<input type="checkbox"/>	<input type="checkbox"/>
6			<input type="checkbox"/>	<input type="checkbox"/>
7			<input type="checkbox"/>	<input type="checkbox"/>
8			<input type="checkbox"/>	<input type="checkbox"/>
9			<input type="checkbox"/>	<input type="checkbox"/>
10			<input type="checkbox"/>	<input type="checkbox"/>
11			<input type="checkbox"/>	<input type="checkbox"/>
12			<input type="checkbox"/>	<input type="checkbox"/>
13			<input type="checkbox"/>	<input type="checkbox"/>
14			<input type="checkbox"/>	<input type="checkbox"/>
15			<input type="checkbox"/>	<input type="checkbox"/>
16			<input type="checkbox"/>	<input type="checkbox"/>
17			<input type="checkbox"/>	<input type="checkbox"/>
18			<input type="checkbox"/>	<input type="checkbox"/>
19			<input type="checkbox"/>	<input type="checkbox"/>
20			<input type="checkbox"/>	<input type="checkbox"/>
21			<input type="checkbox"/>	<input type="checkbox"/>
22			<input type="checkbox"/>	<input type="checkbox"/>
23			<input type="checkbox"/>	<input type="checkbox"/>
24			<input type="checkbox"/>	<input type="checkbox"/>
25			<input type="checkbox"/>	<input type="checkbox"/>

3
3
6
6

NOTE to persons providing oral or written testimony to the Council: Section 307(1)(I) of the Magnuson-Stevens Fishery Conservation and Management Act prohibits any person " to knowingly and willfully submit to a Council, the Secretary, or the Governor of a State false information (including, but not limited to, false information regarding the capacity and extent to which a United State fish processor, on an annual basis, will process a portion of the optimum yield of a fishery that will be harvested by fishing vessels of the United States) regarding any matter that the Council, Secretary, or Governor is considering in the course of carrying out this Act.

Commuter Airlines, Gate 1
Restrooms Gift Shop

42

DOC WARNER'S
www.docwarners.com
1-801-238-8060

DOC WARNER'S
www.docwarners.com
1-801-238-8060

DOC WARNER'S
www.docwarners.com
1-801-238-8060

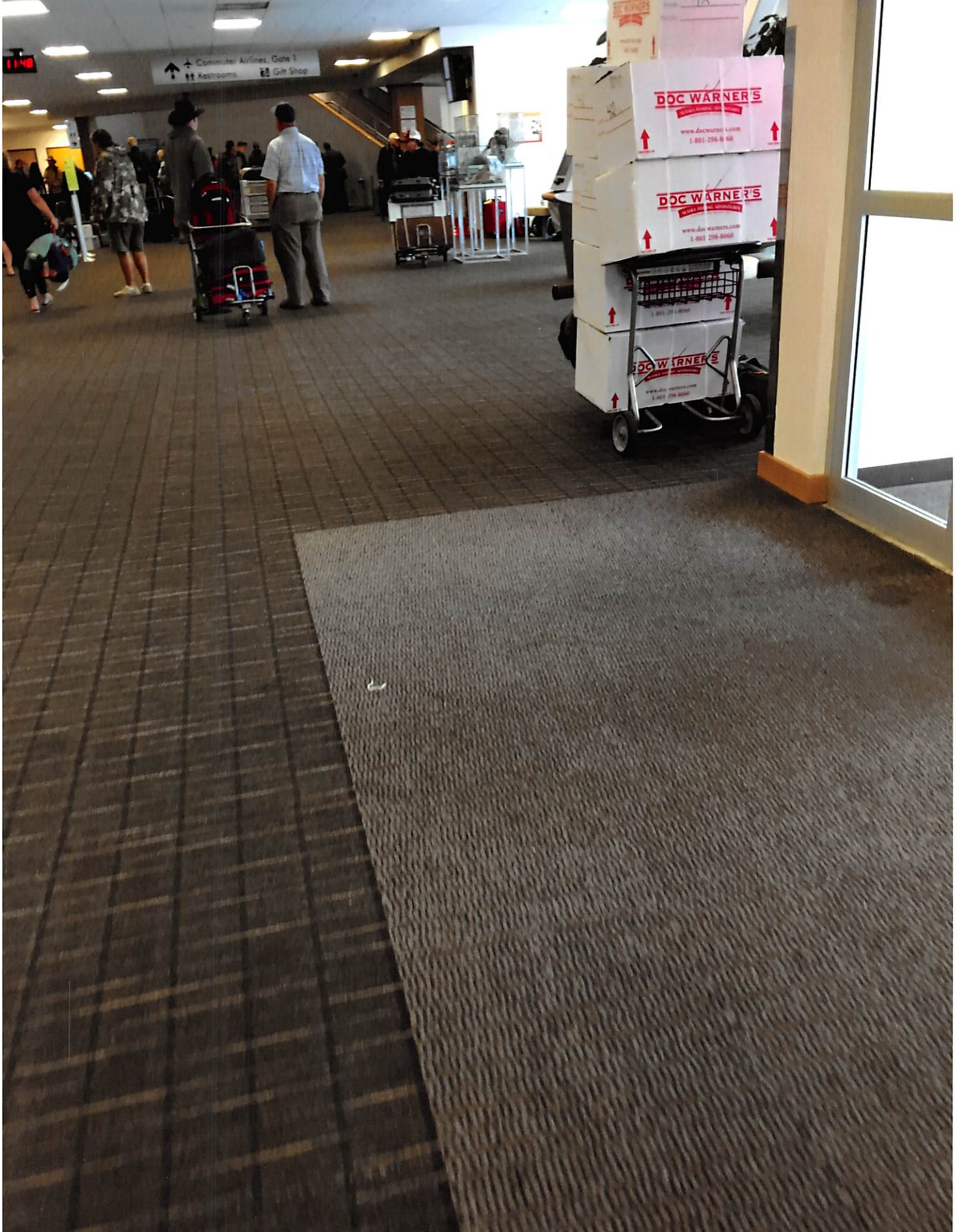

C3 - Tom Gemmell