

pDevsLnC[1][38]

1.00
0.75
0.50
0.25
0.00

-10

0

10

parameter value

case
tcsam



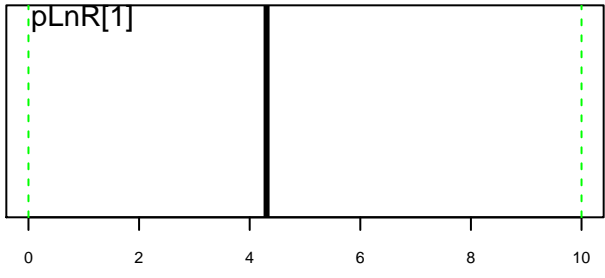

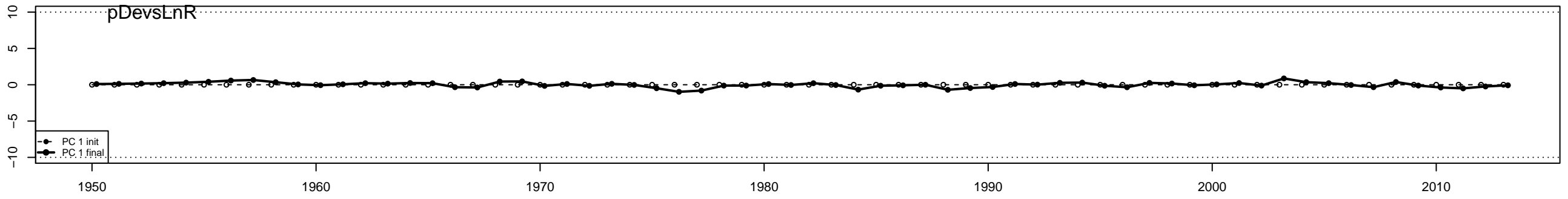

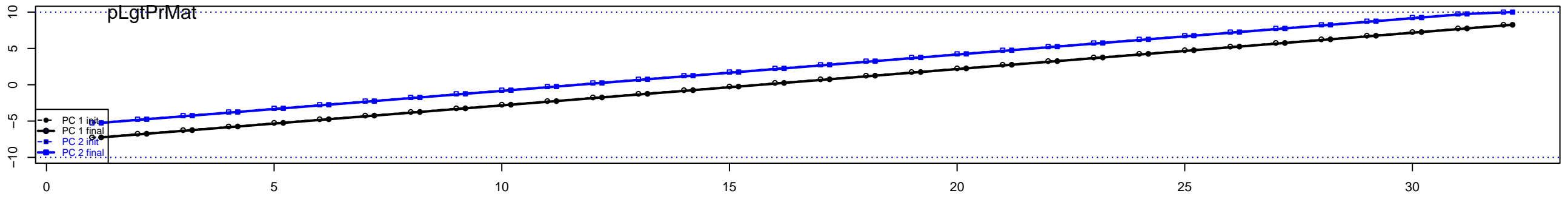

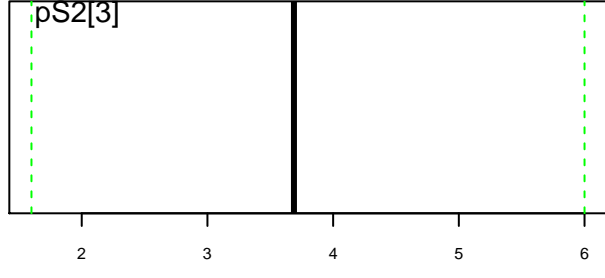
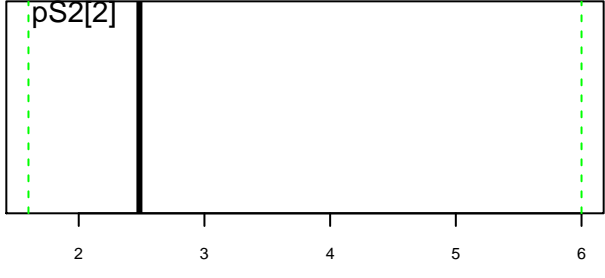
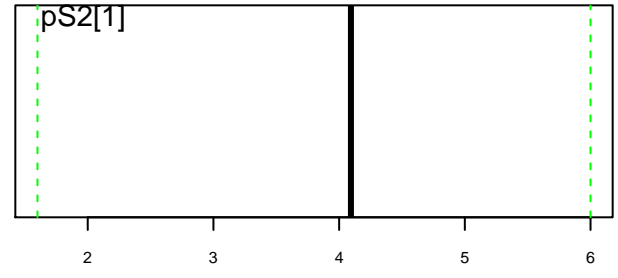
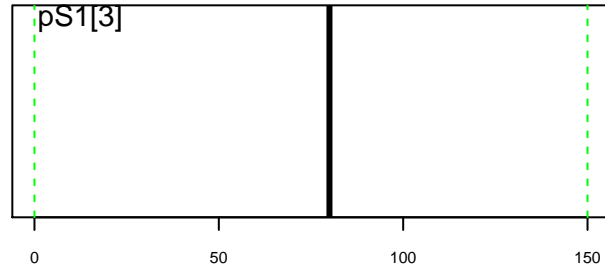
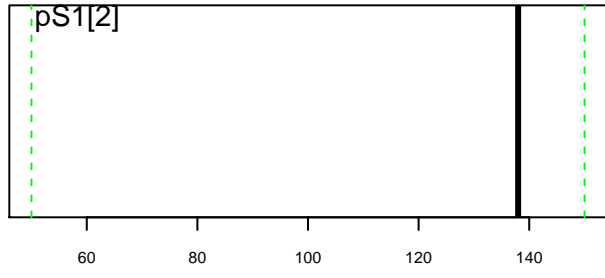
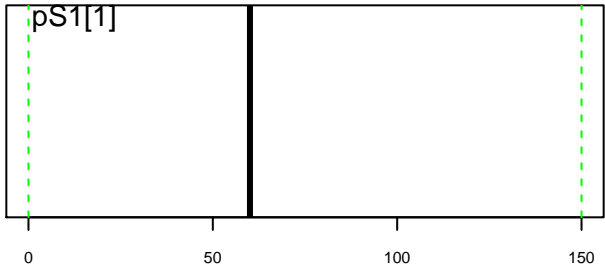

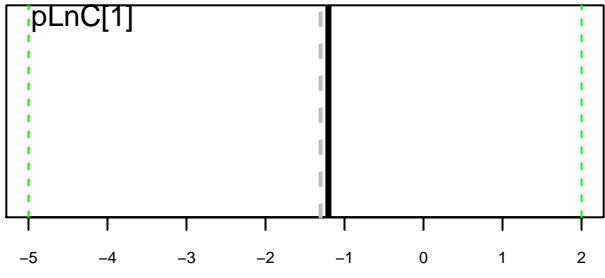

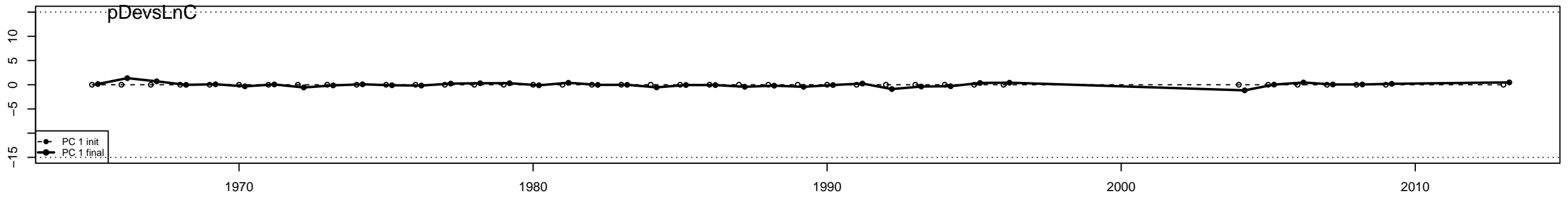

Penalties

maturity

final.devs

objective function value

rsimTest

0.06
0.05
0.04
0.03
0.02
0.01
0.00

nondecreasing[01] nondecreasing[02] pDevsLnC[01] pDevsLnR[01] smoothness[01] smoothness[02] nondecreasing[01] nondecreasing[02] pDevsLnC[01] pDevsLnR[01] smoothness[01] smoothness[02]

Penalty

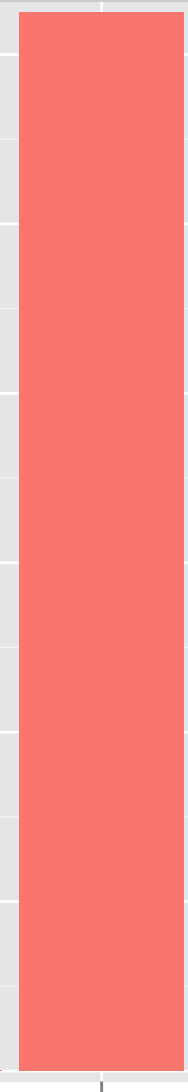

priors: recruitment

objective function value

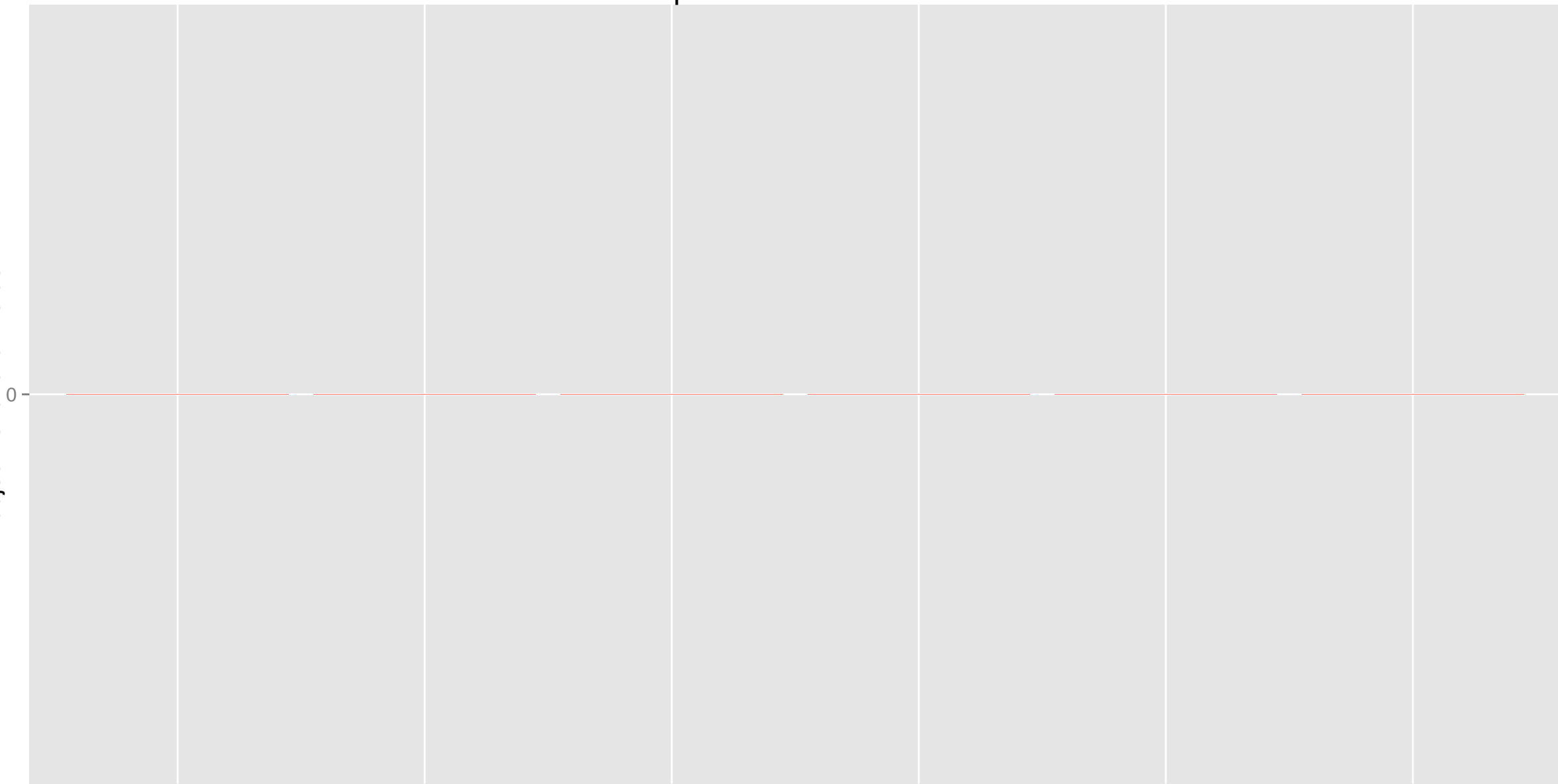

pDevsLnR[01]

pLgtRX[01]

pLnR[01]

pLnRa[01]

pLnRb[01]

pLnRCV[01]

Parameter

rsimTest

priors: natural mortality

objective function value

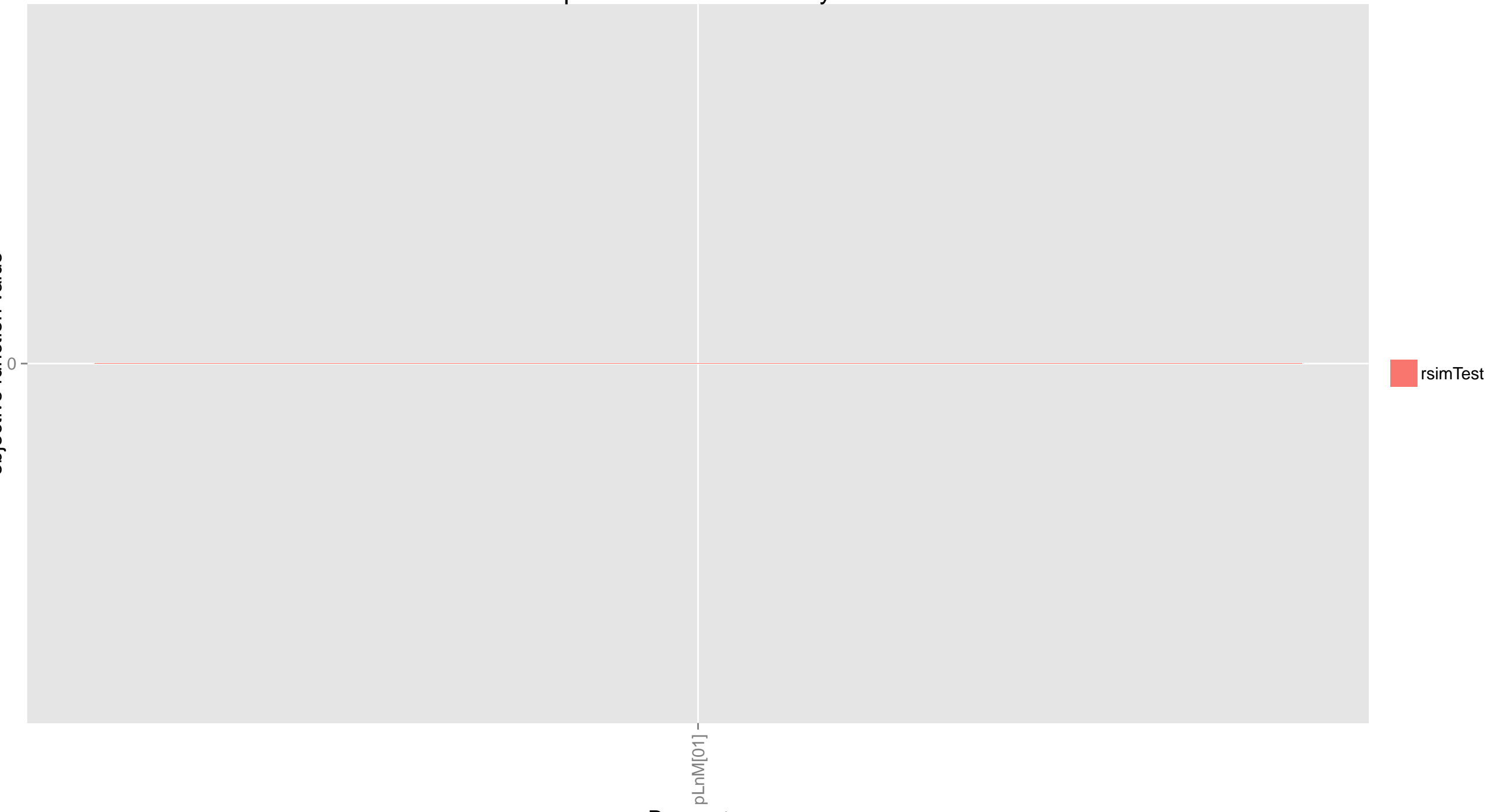

rsimTest

Parameter

$p_{LnM}[01]$

priors: growth

objective function value

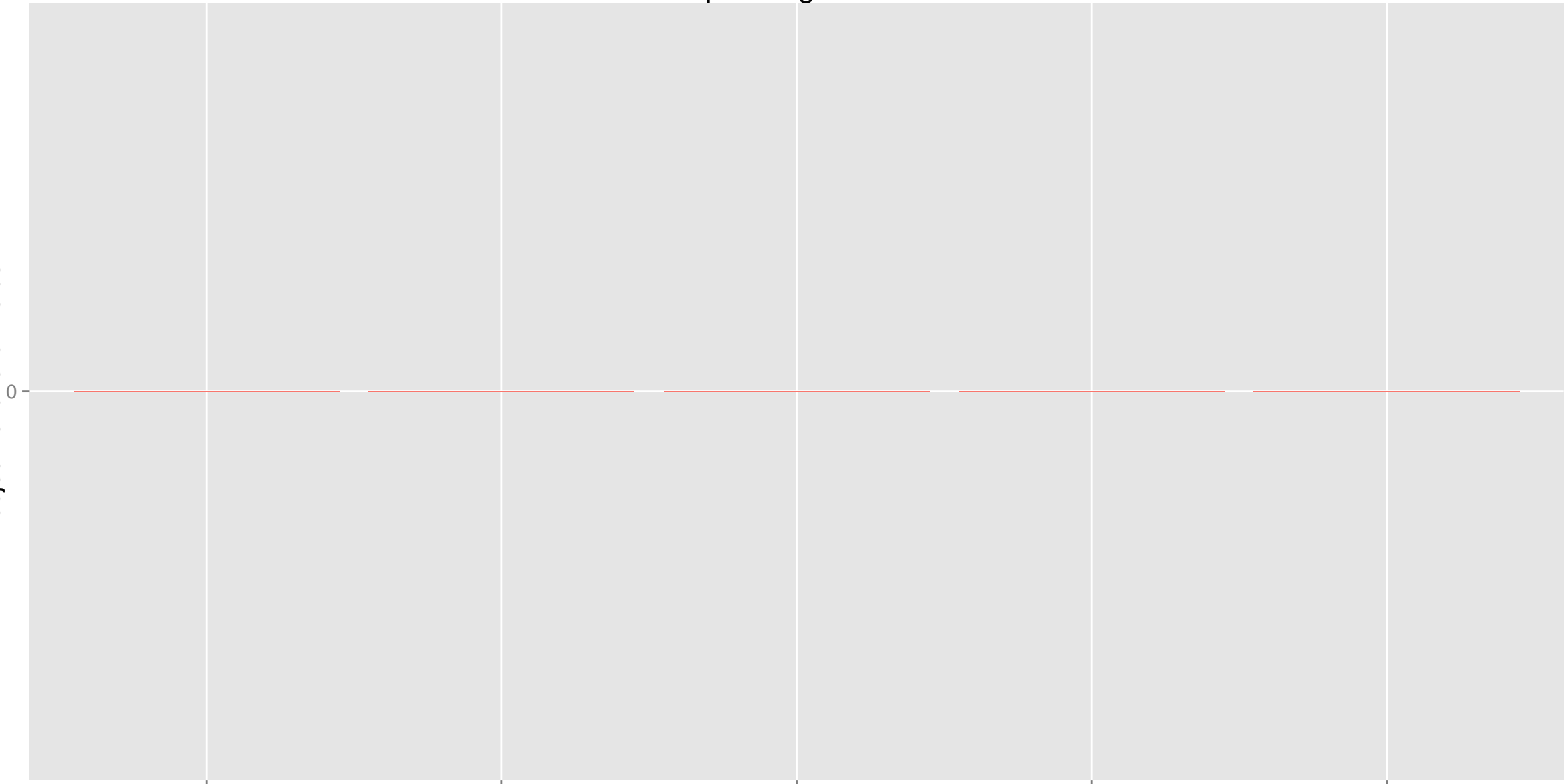

rsimTest

pLnGrA[01]

pLnGrA[02]

pLnGrB[01]

pLnGrB[02]

pLnGrBeta[01]

Parameter

priors: maturity

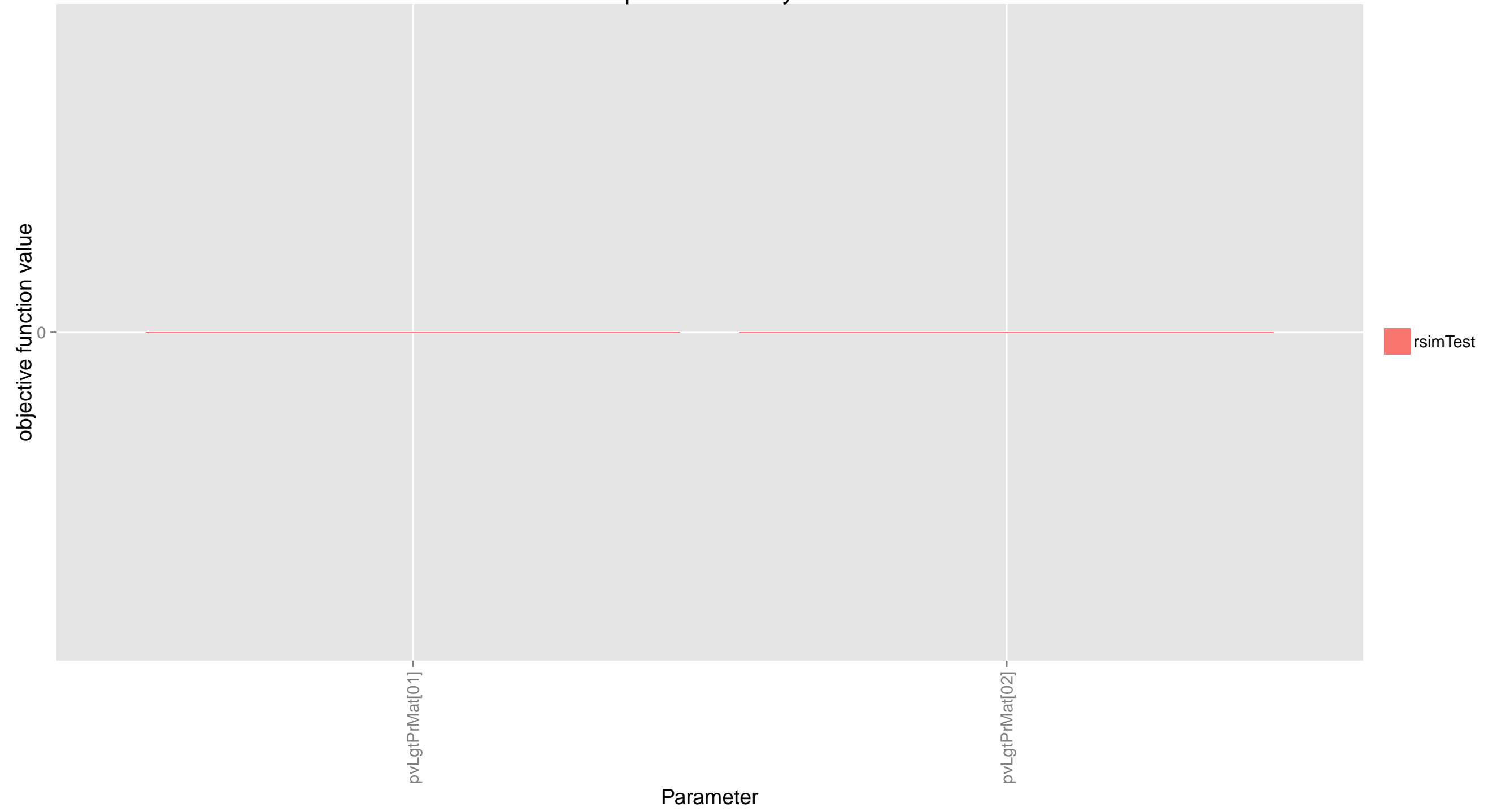

priors: selectivity functions

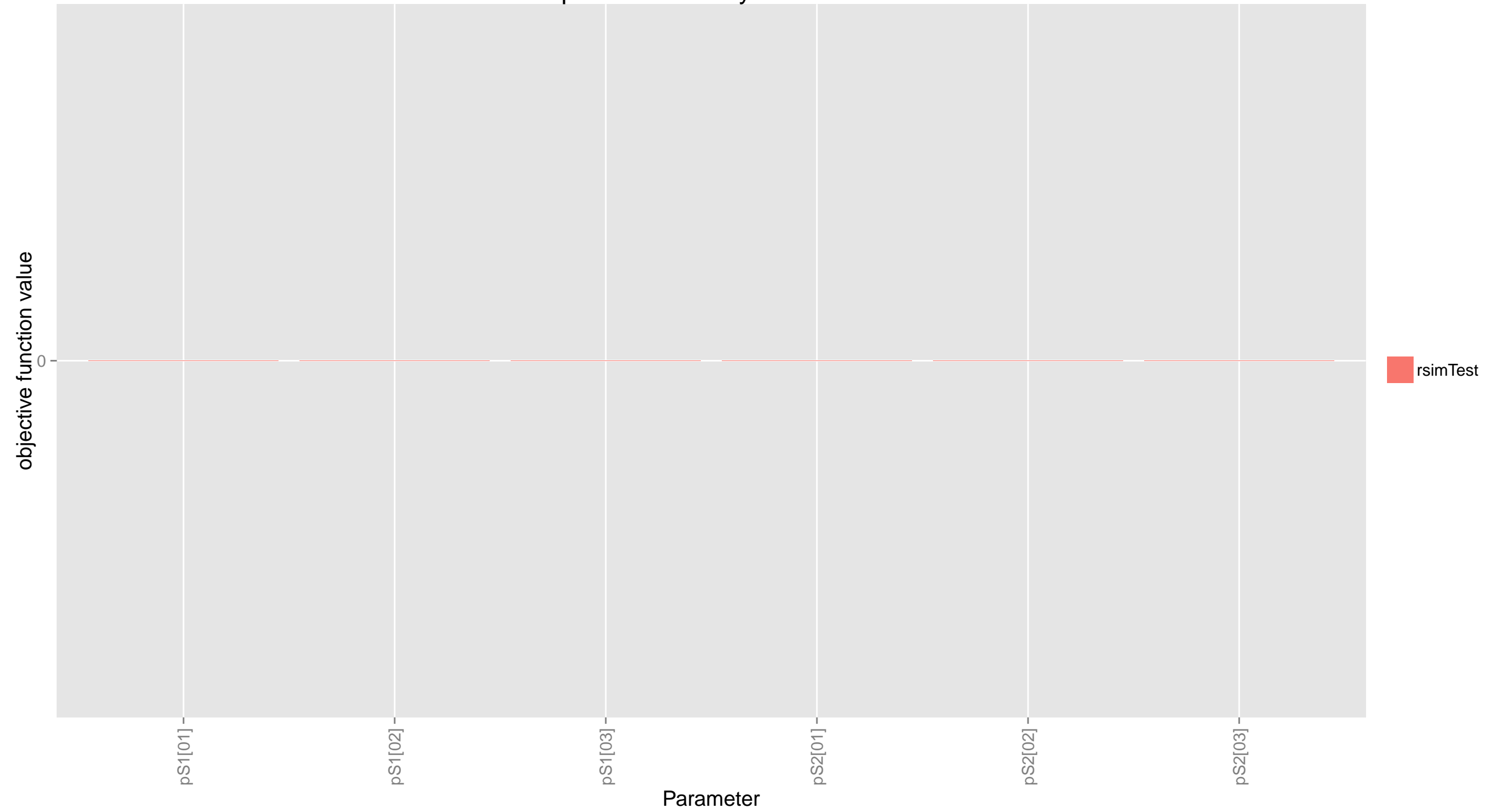

priors: fisheries

objective function value

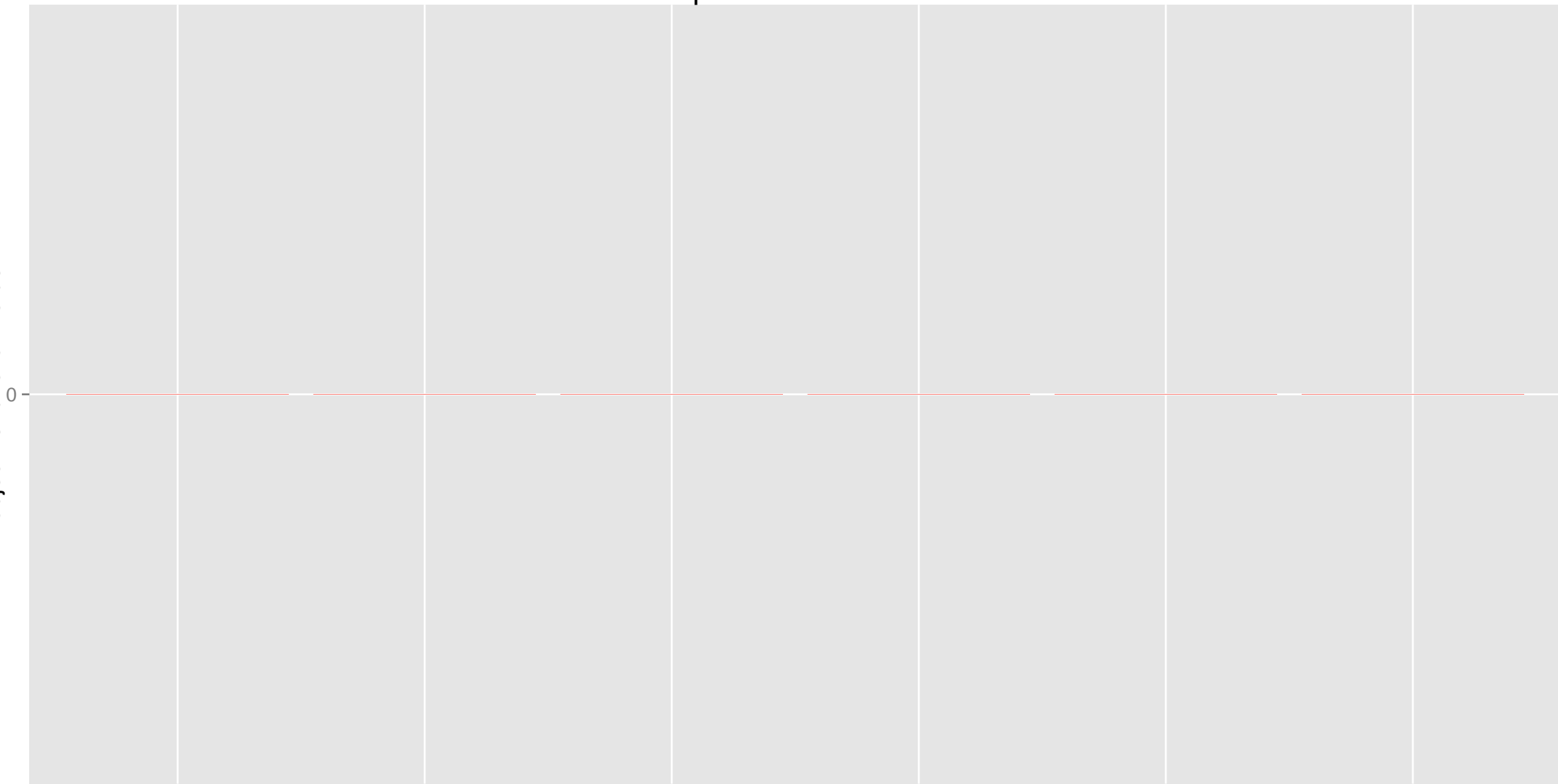

pDevsLnC[01]

pLnC[01]

pLnDCM[01]

pLnDCT[01]

pLnDCX[01]

pLnDCXM[01]

Parameter

rsimTest

priors: surveys

objective function value

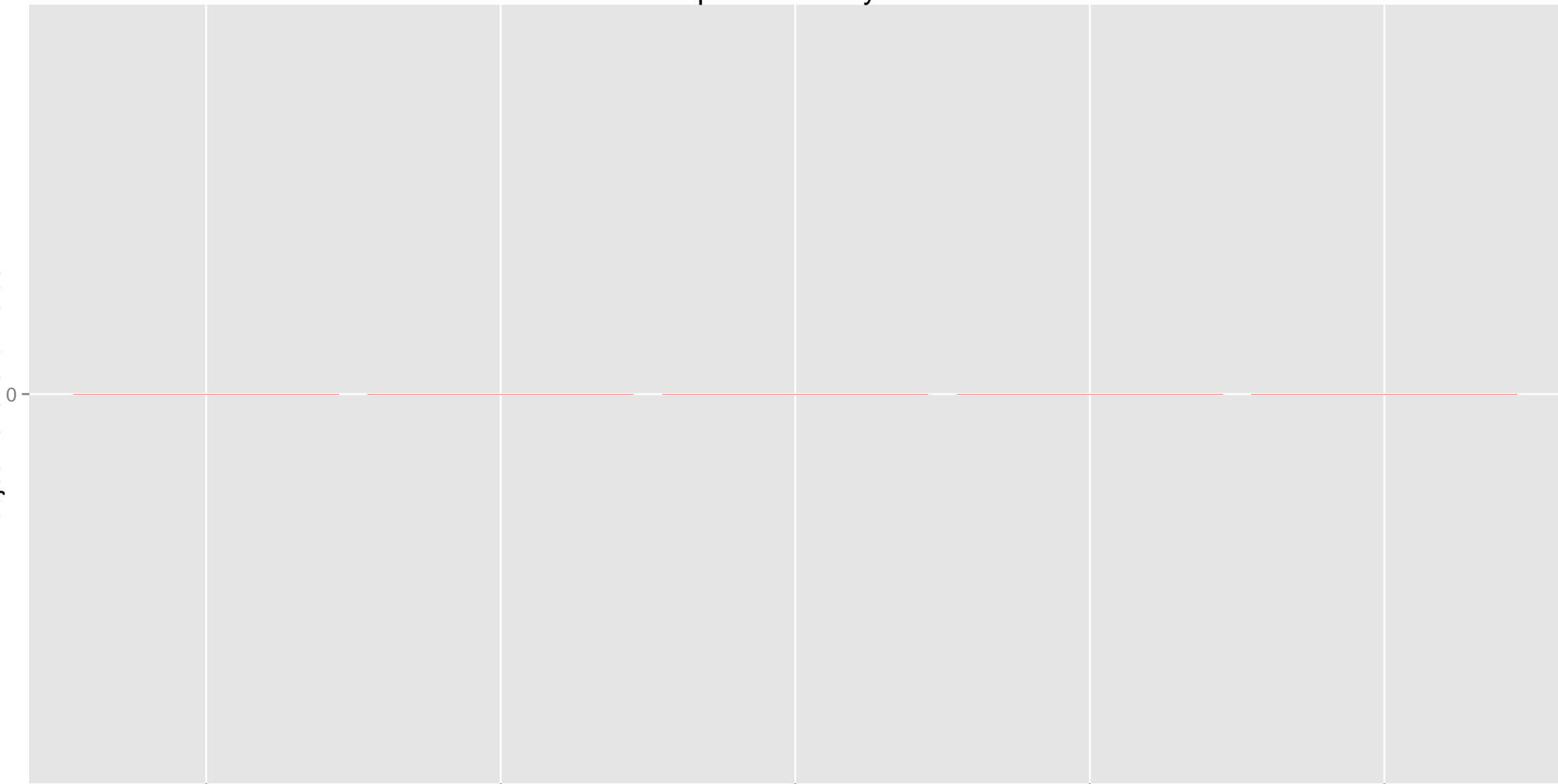

rsimTest

Data Components: total catch

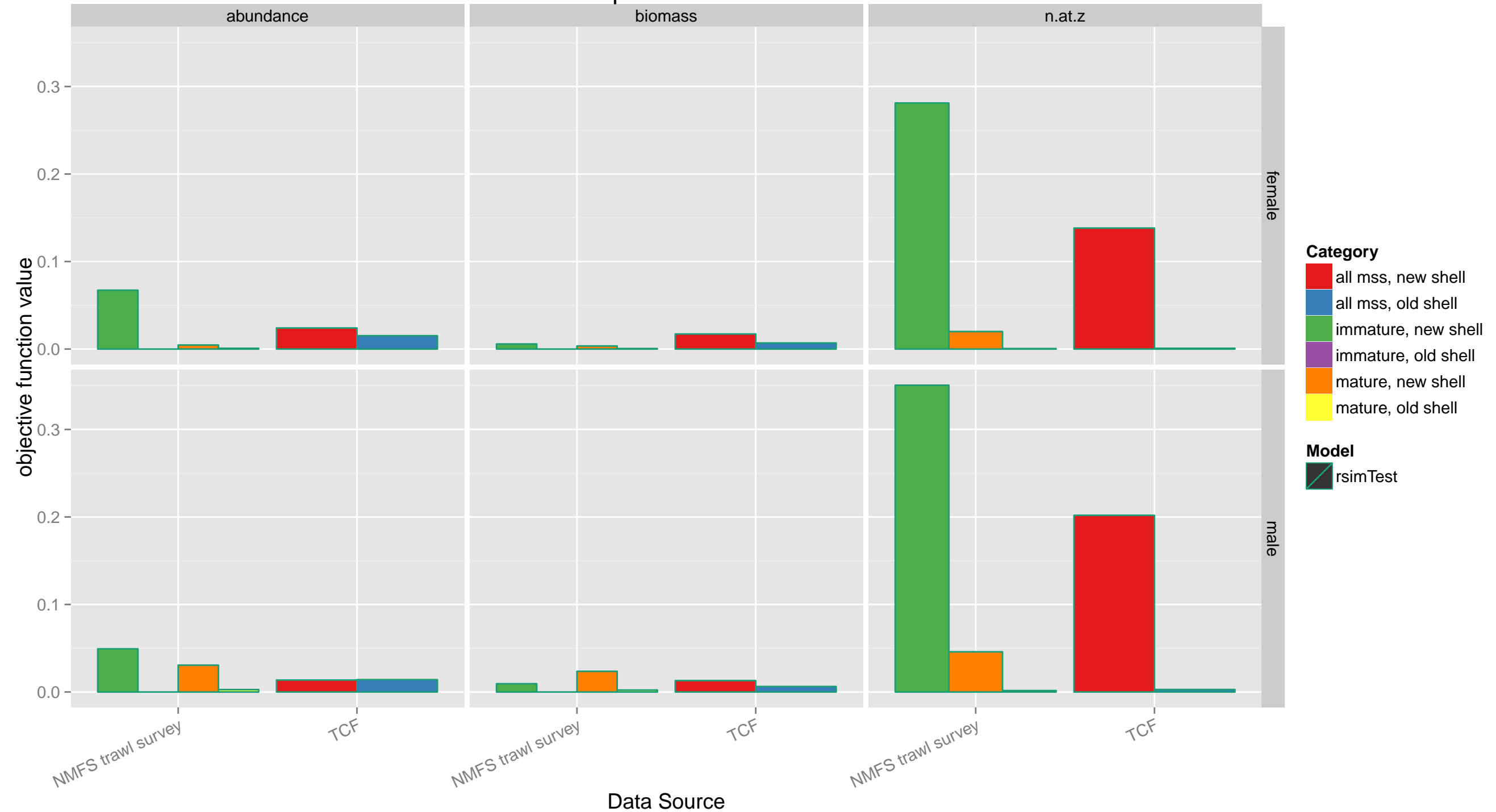

Data Components: discard catch

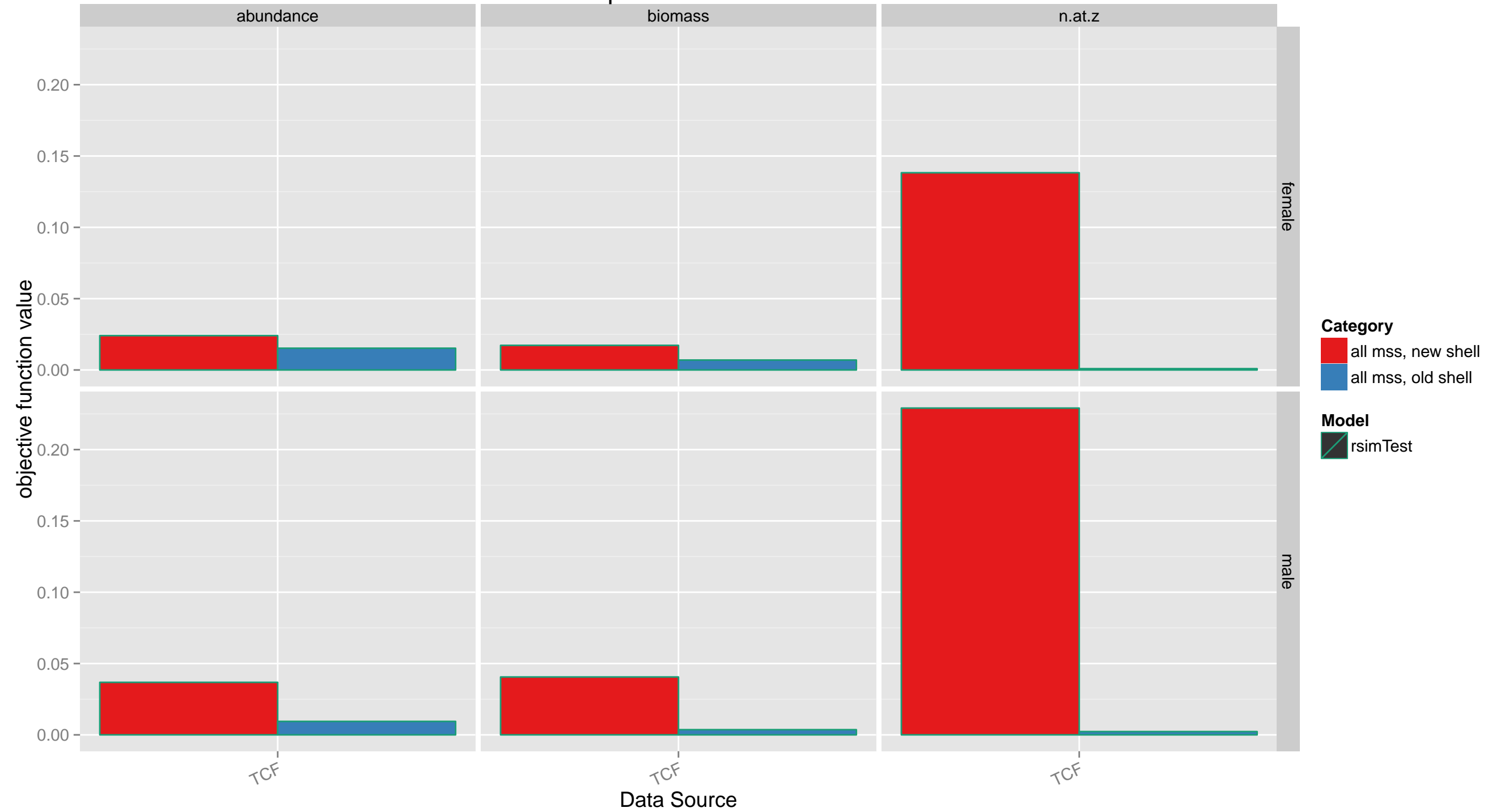

Data Components: retained catch

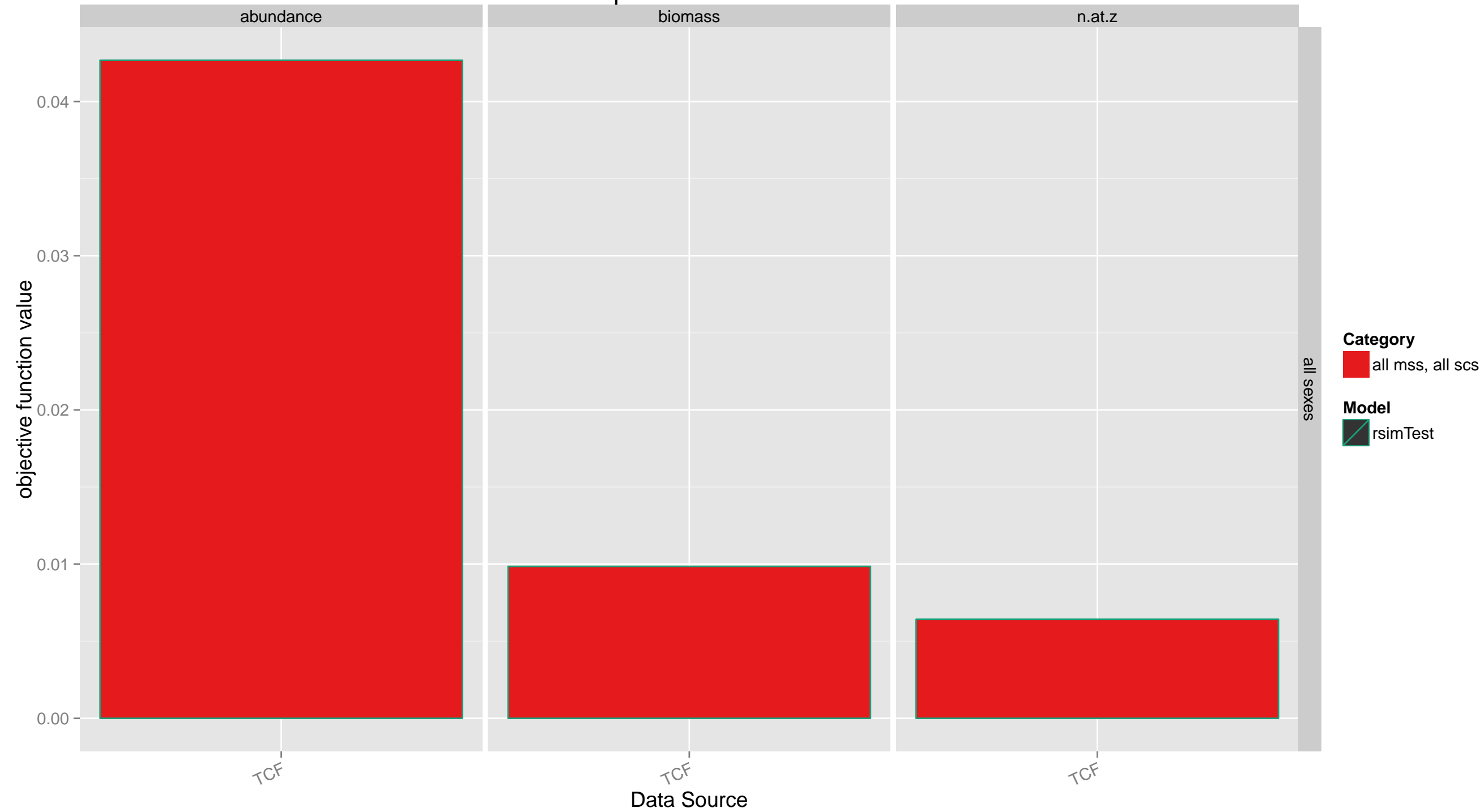

NMFS trawl survey

male

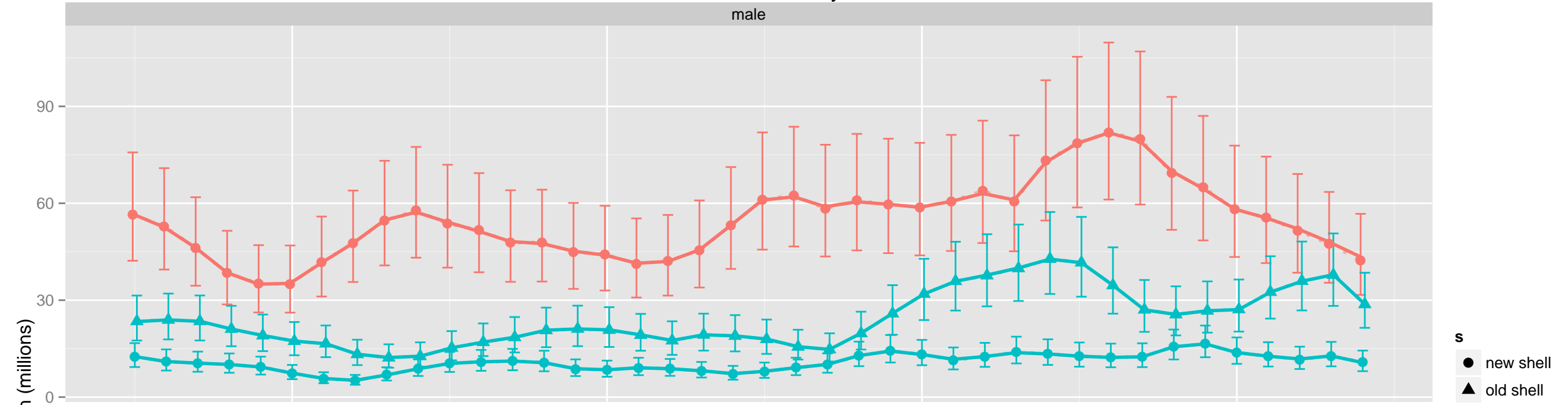

female

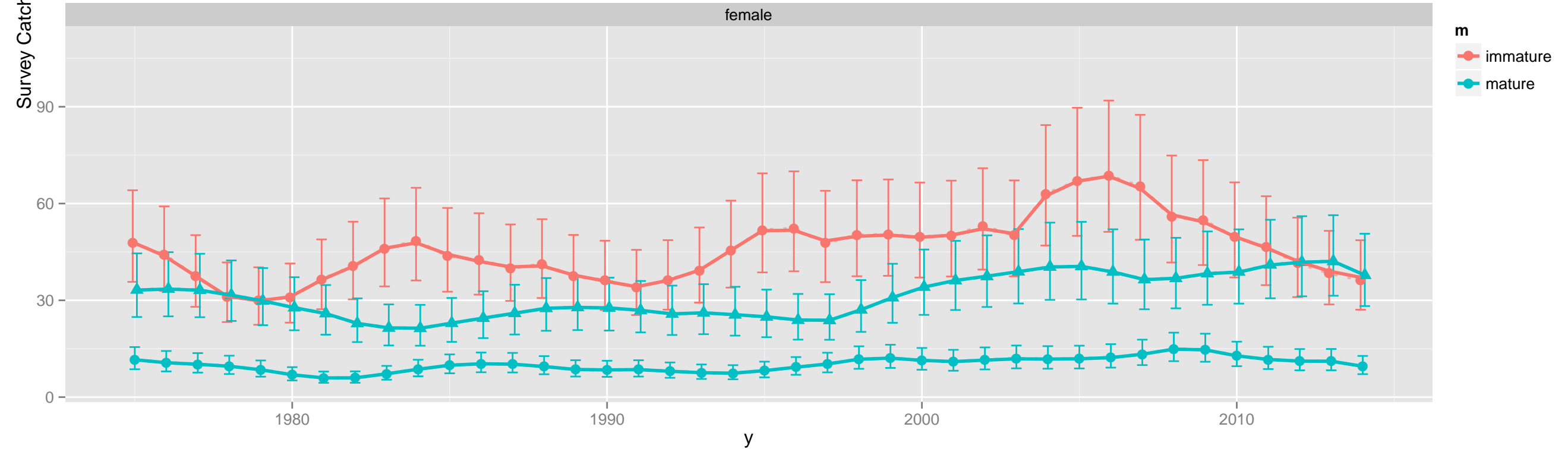

NMFS trawl survey

male

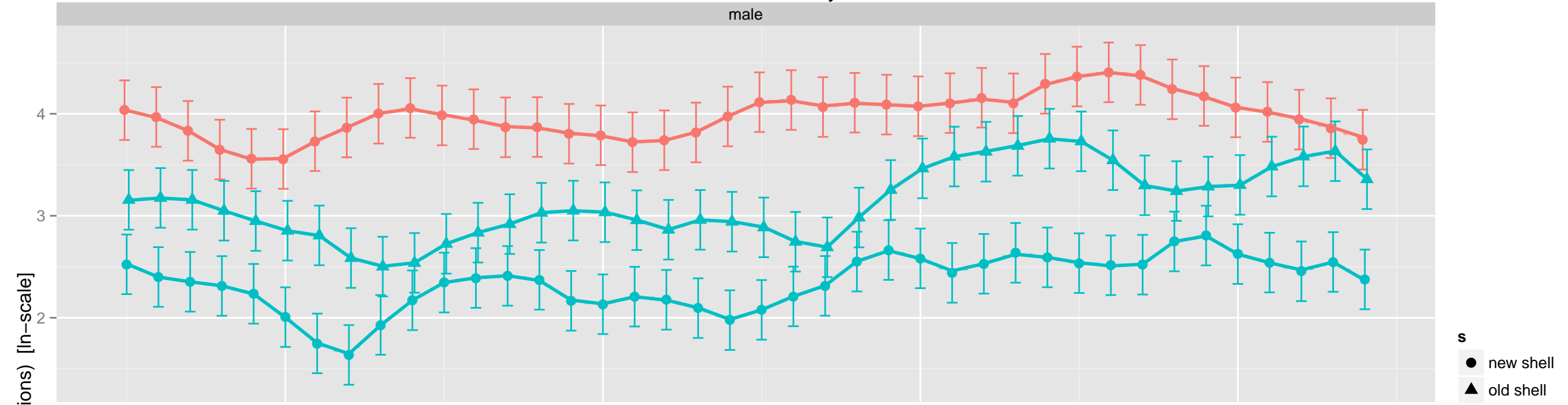

female

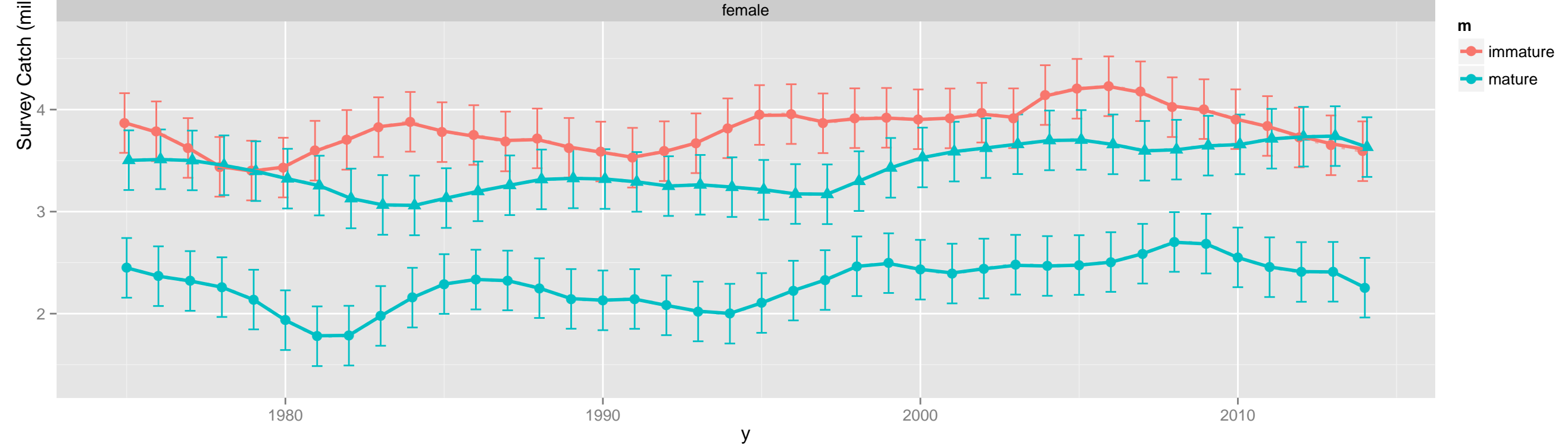

NMFS trawl survey

male

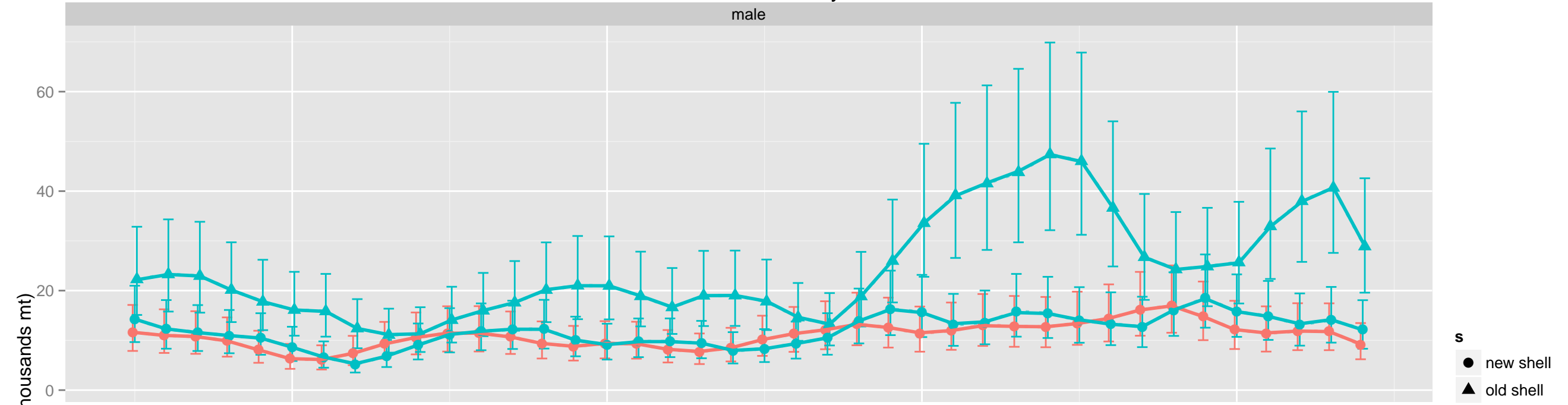

female

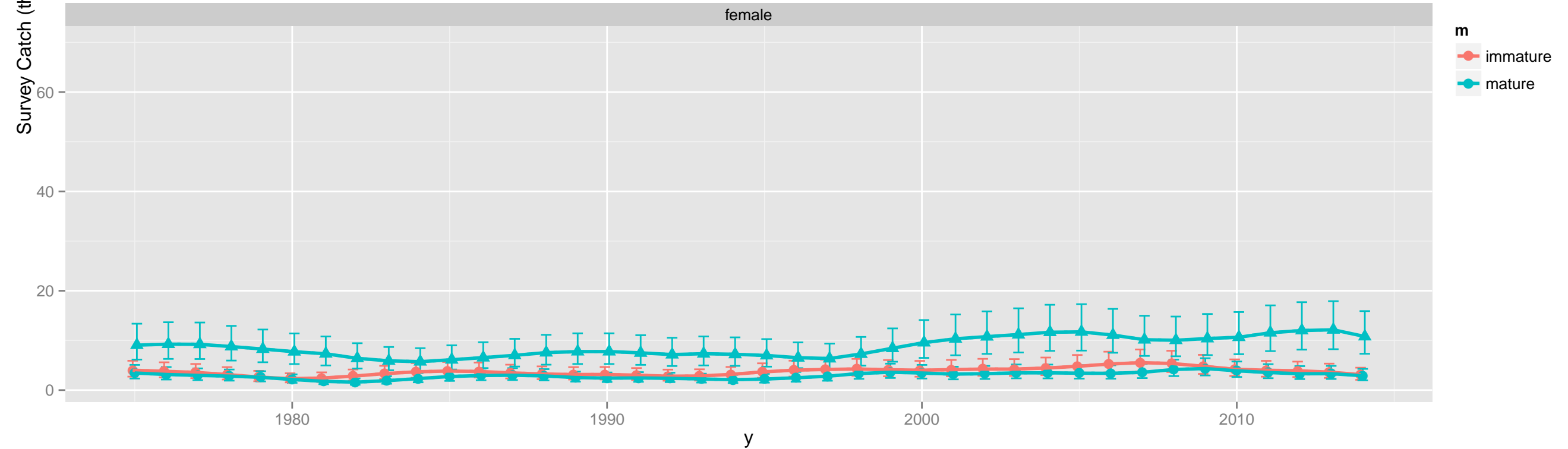

NMFS trawl survey

male

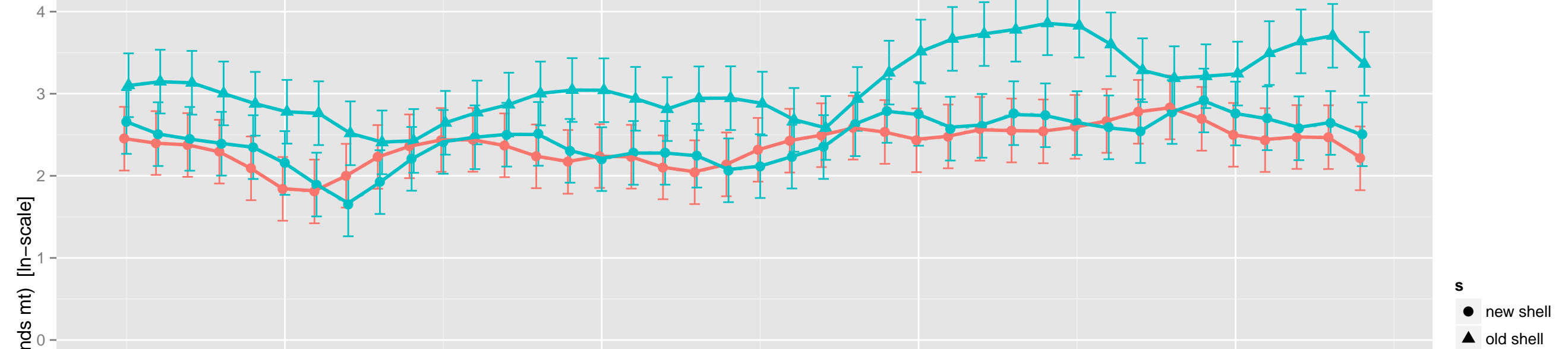

female

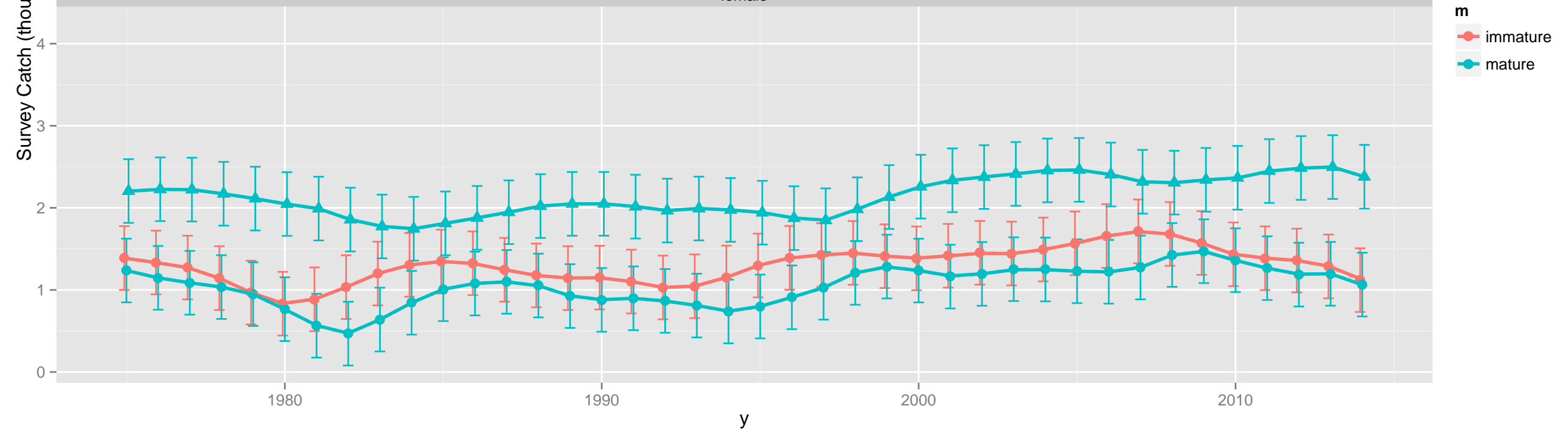

Survey Catch: NMFS trawl survey: female

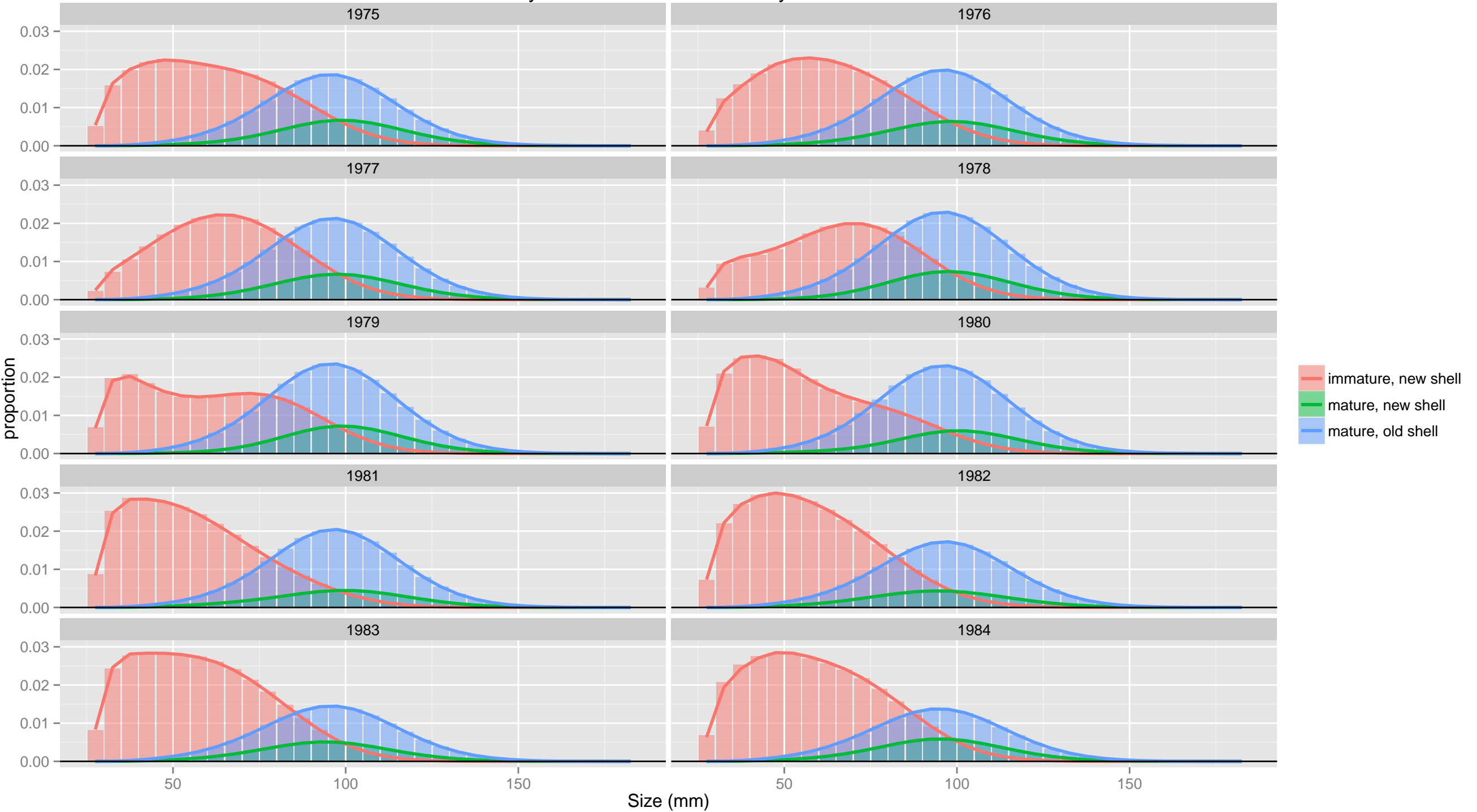

Survey Catch: NMFS trawl survey: female

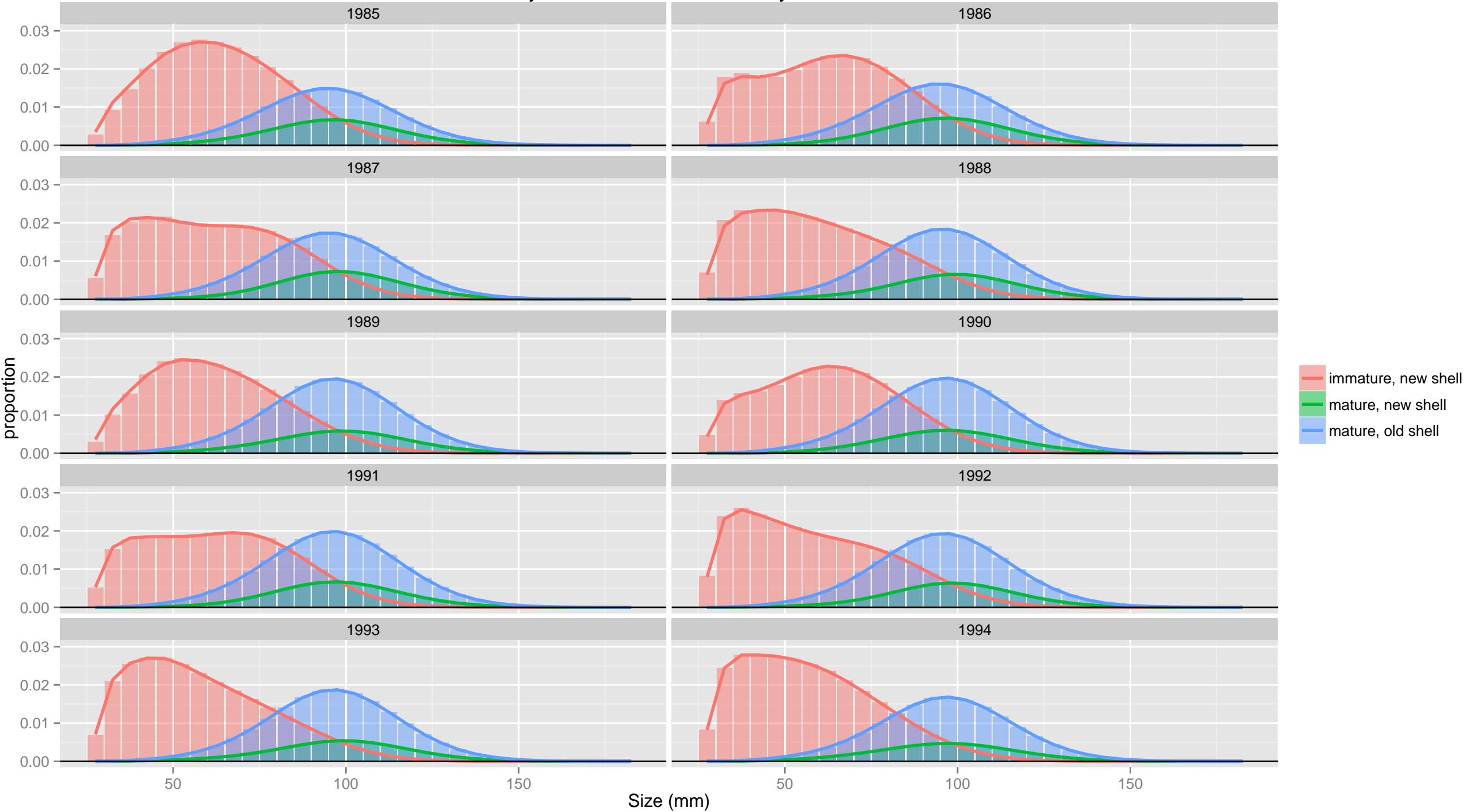

Survey Catch: NMFS trawl survey: female

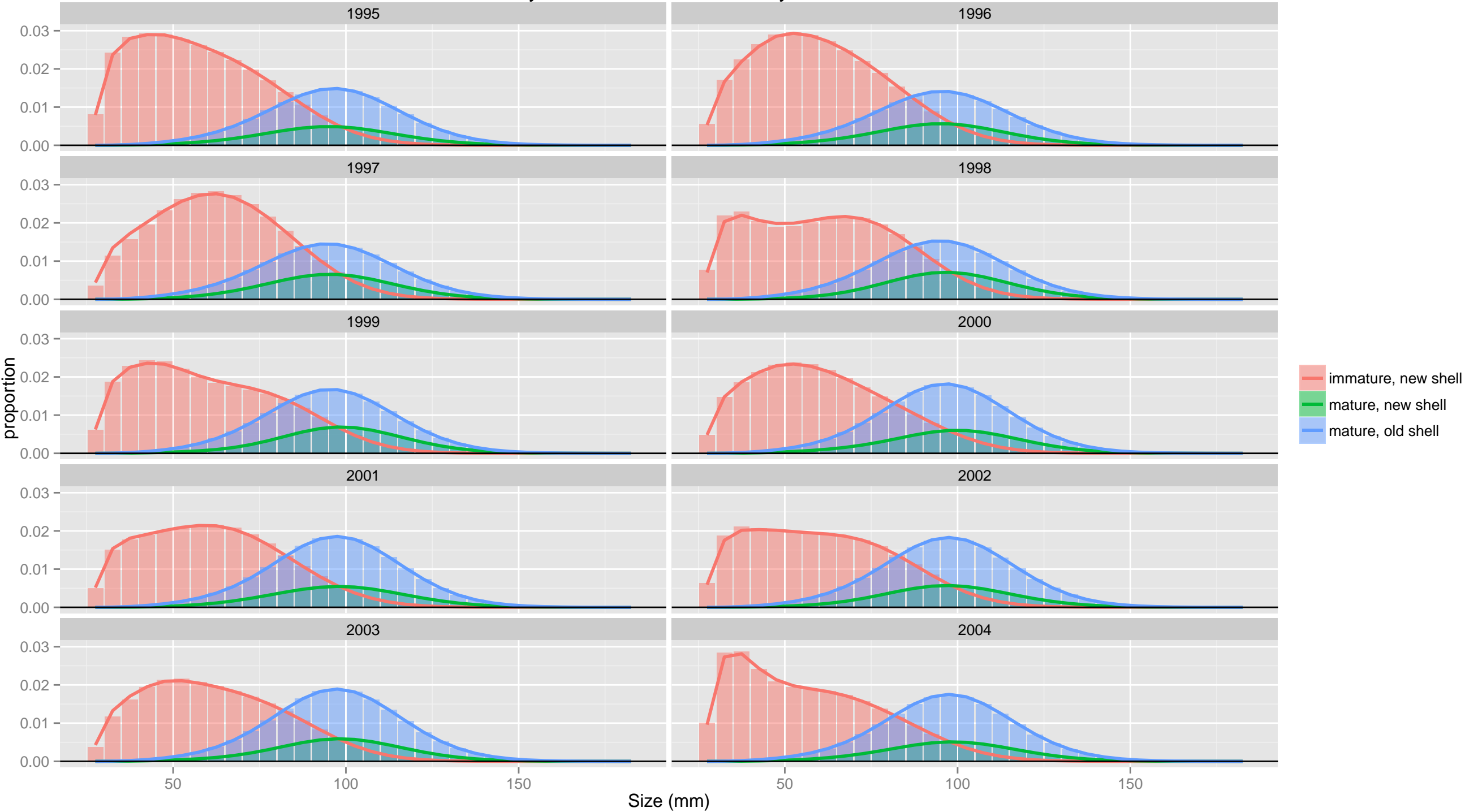

Survey Catch: NMFS trawl survey: female

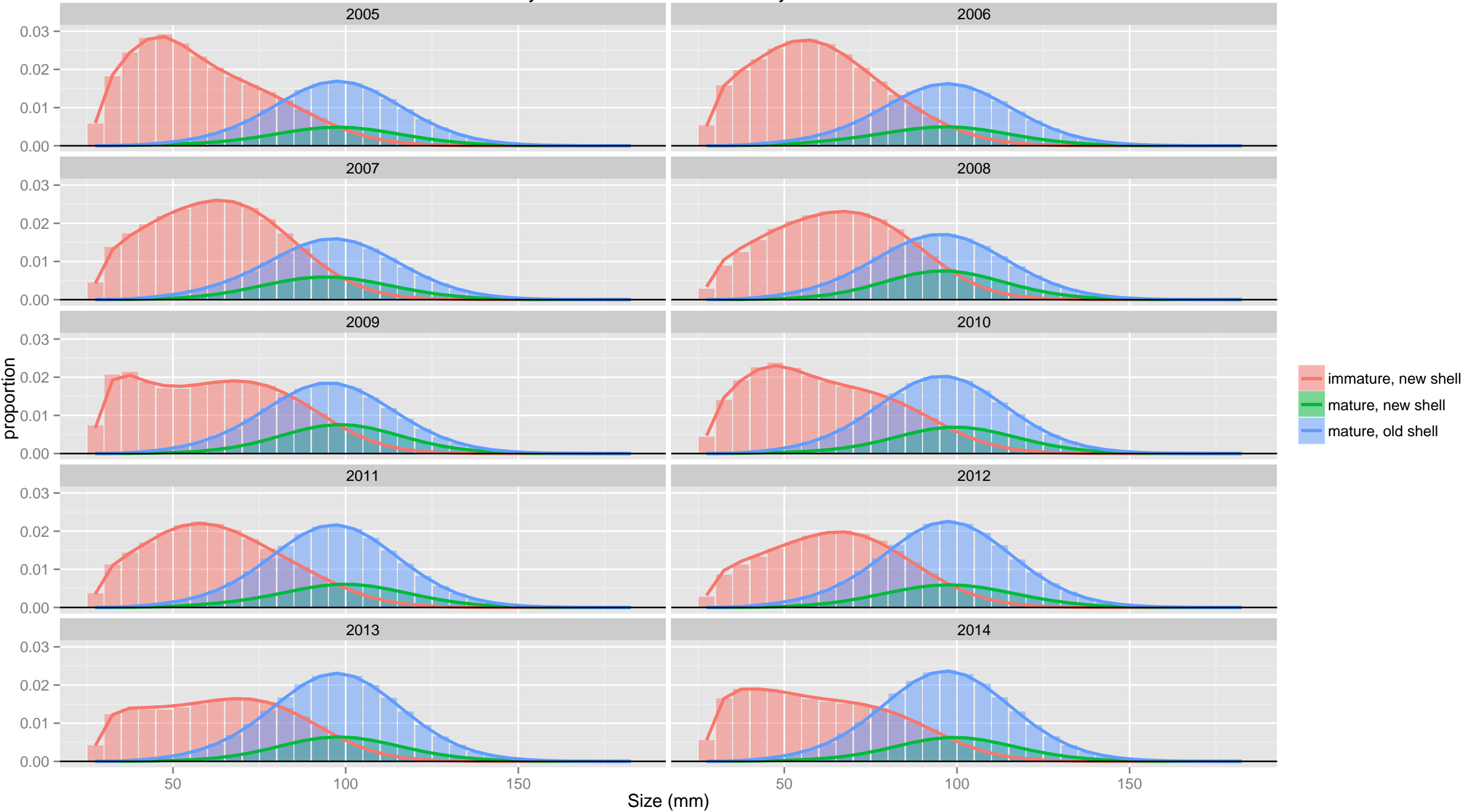

Survey Catch: NMFS trawl survey: male

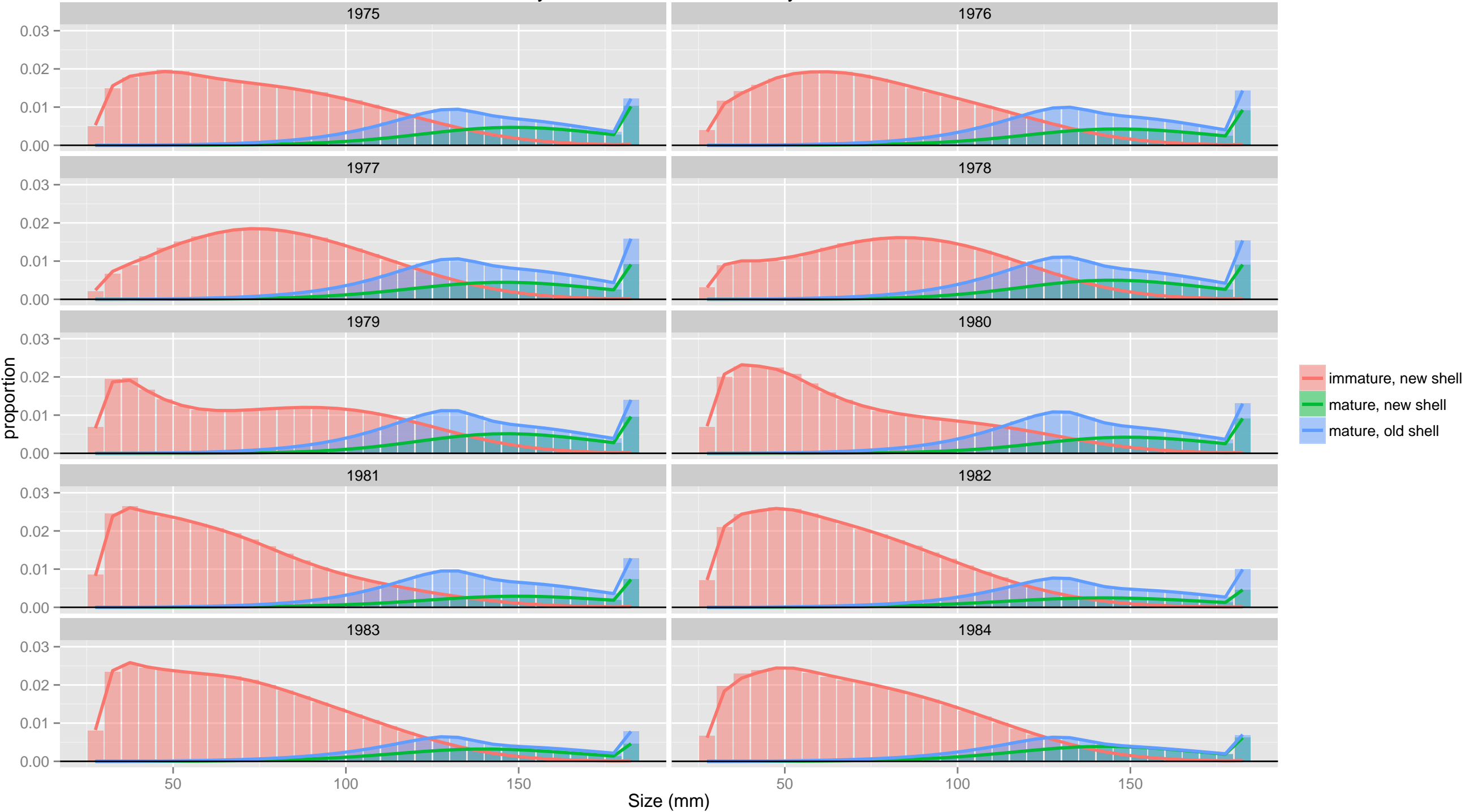

Survey Catch: NMFS trawl survey: male



Survey Catch: NMFS trawl survey: male



Survey Catch: NMFS trawl survey: male

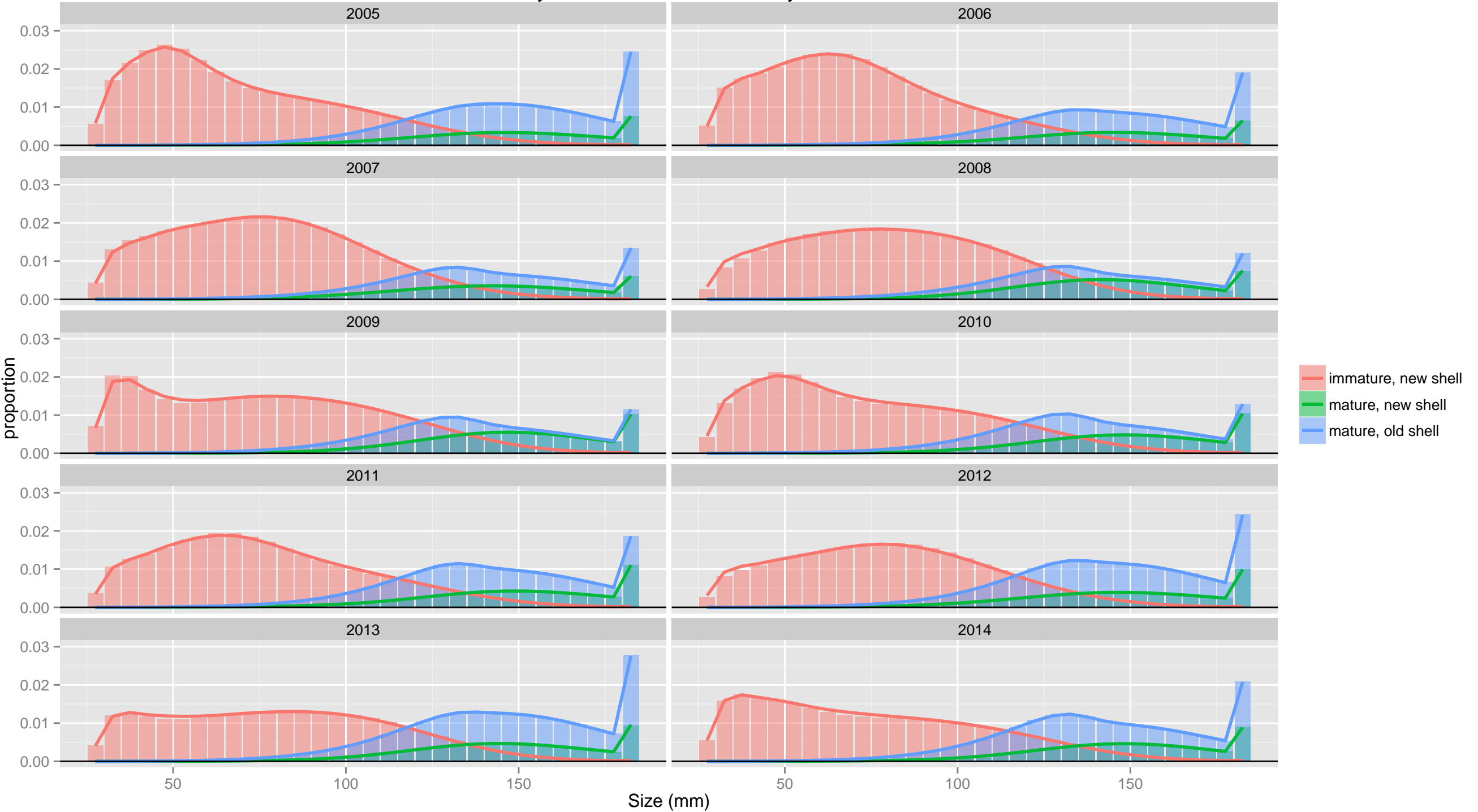

Survey Catch: NMFS trawl survey

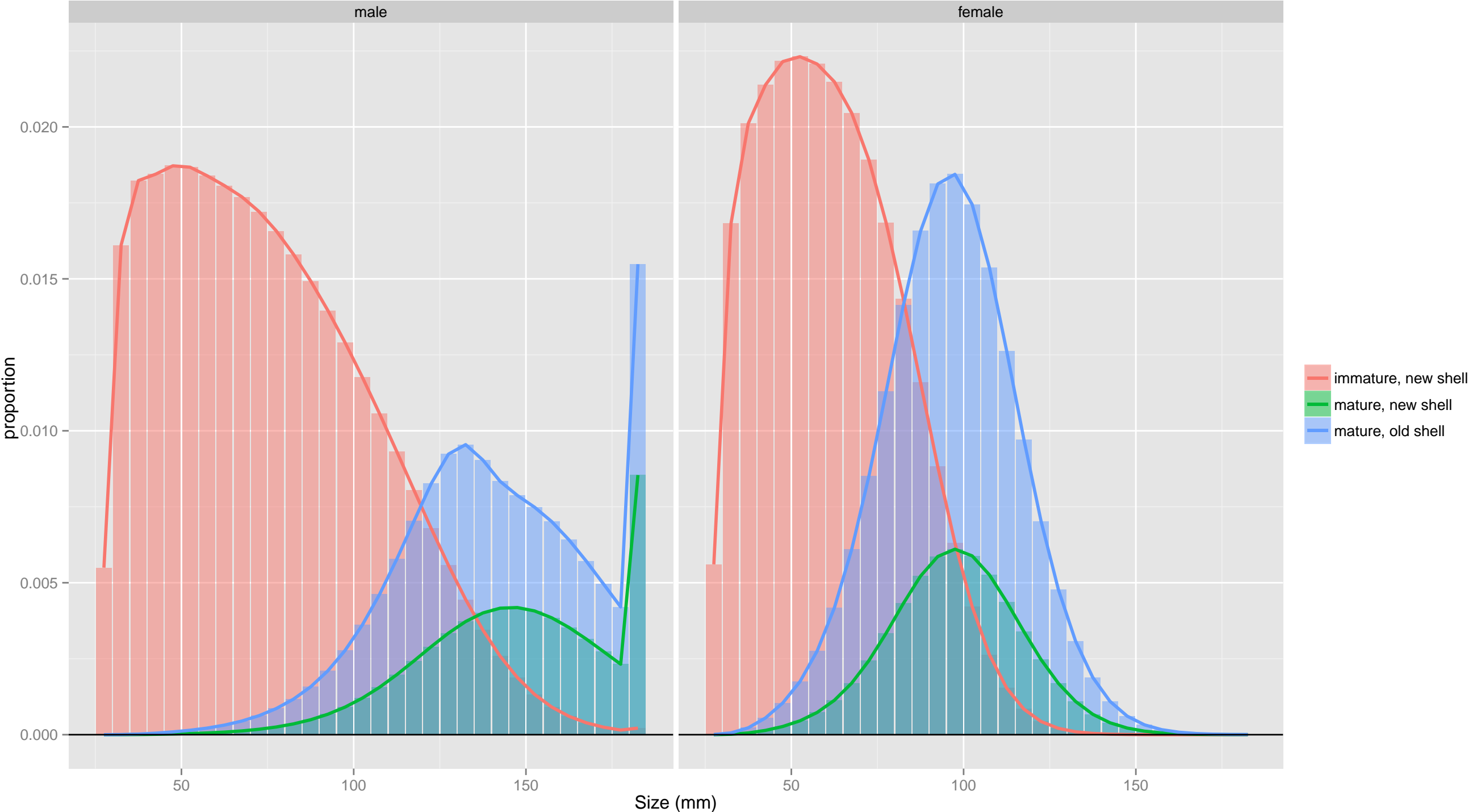

TCF

male

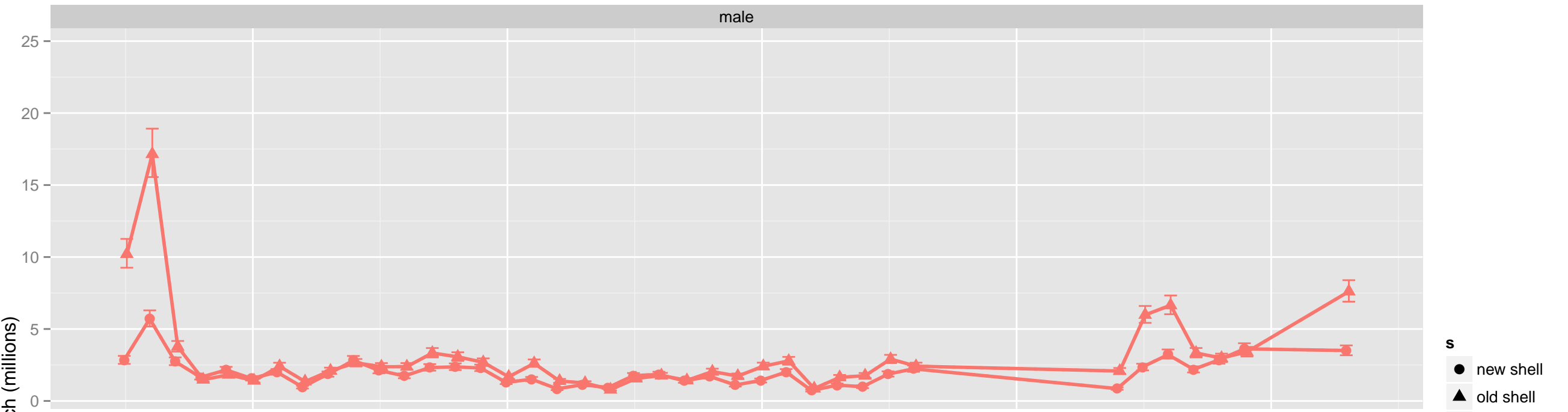

all sex

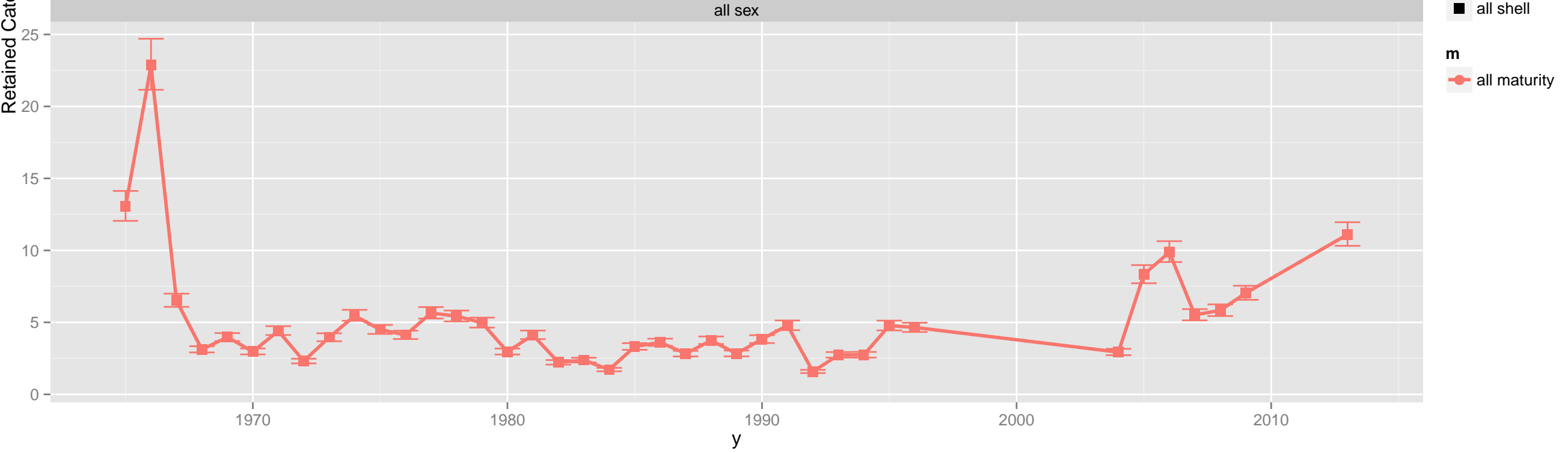

TCF

male

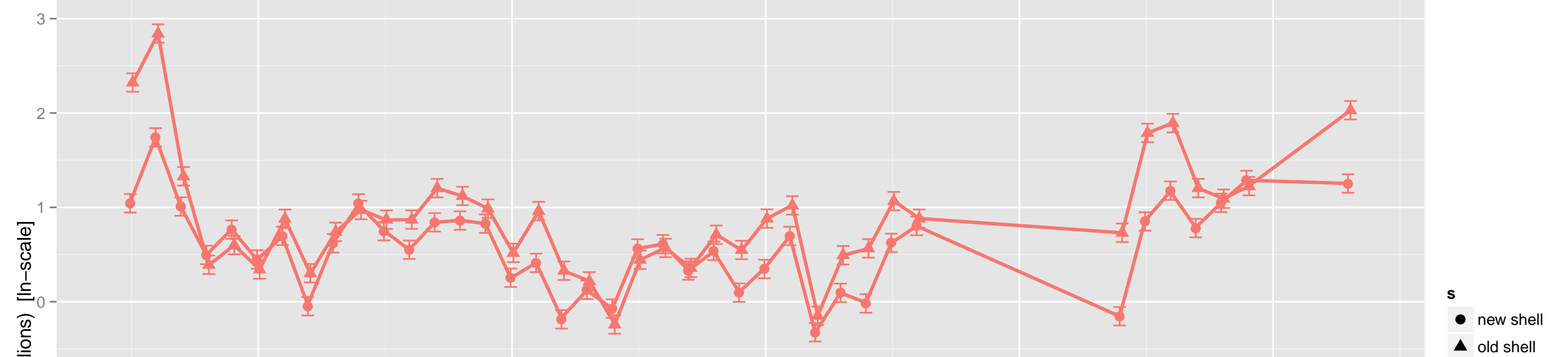

all sex

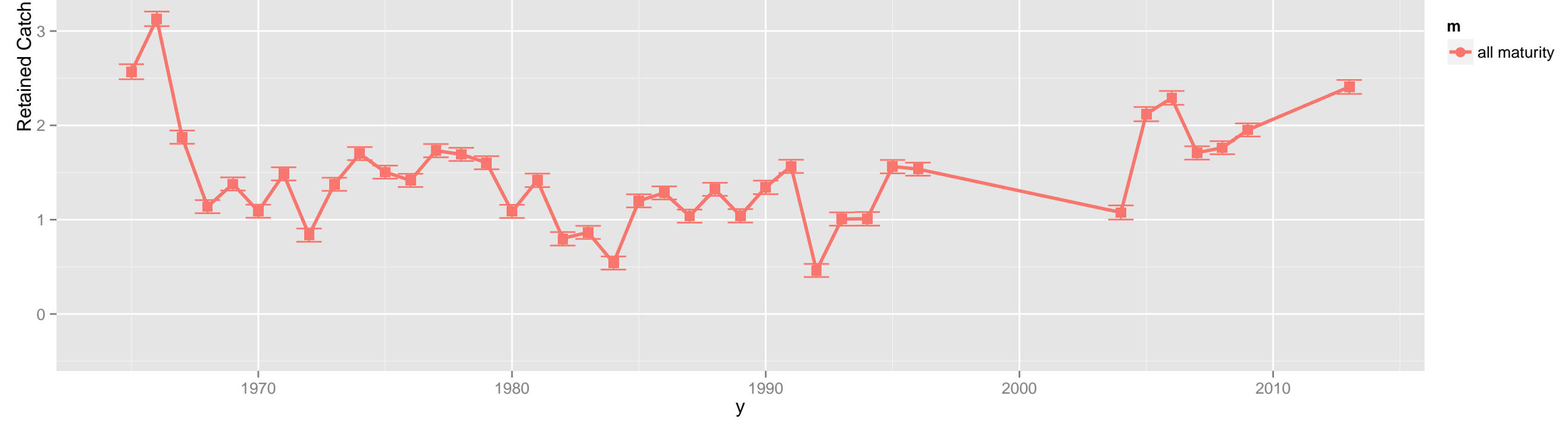

TCF

male

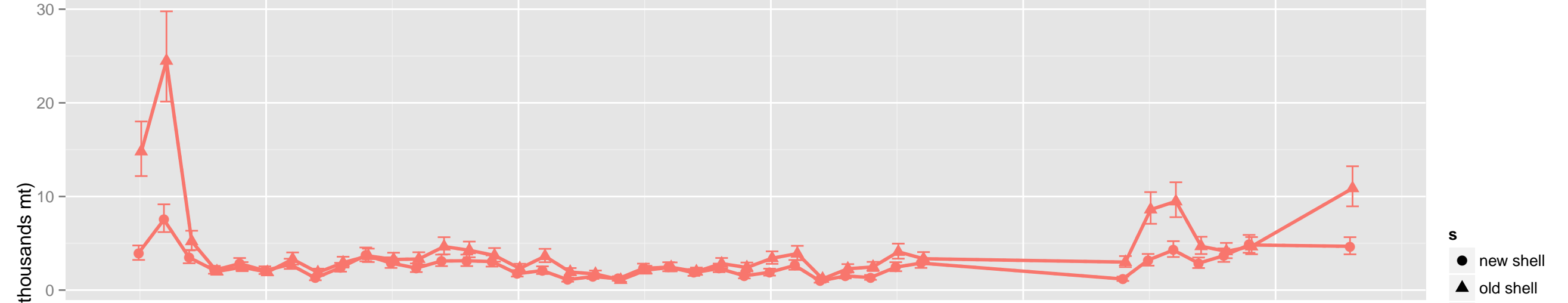

all sex

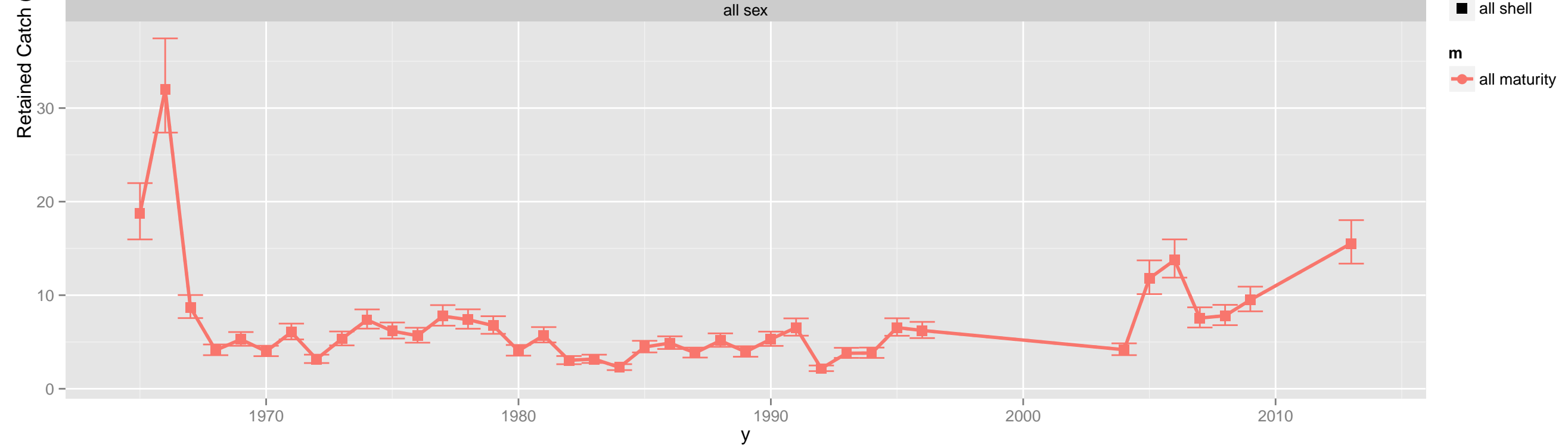

TCF

male

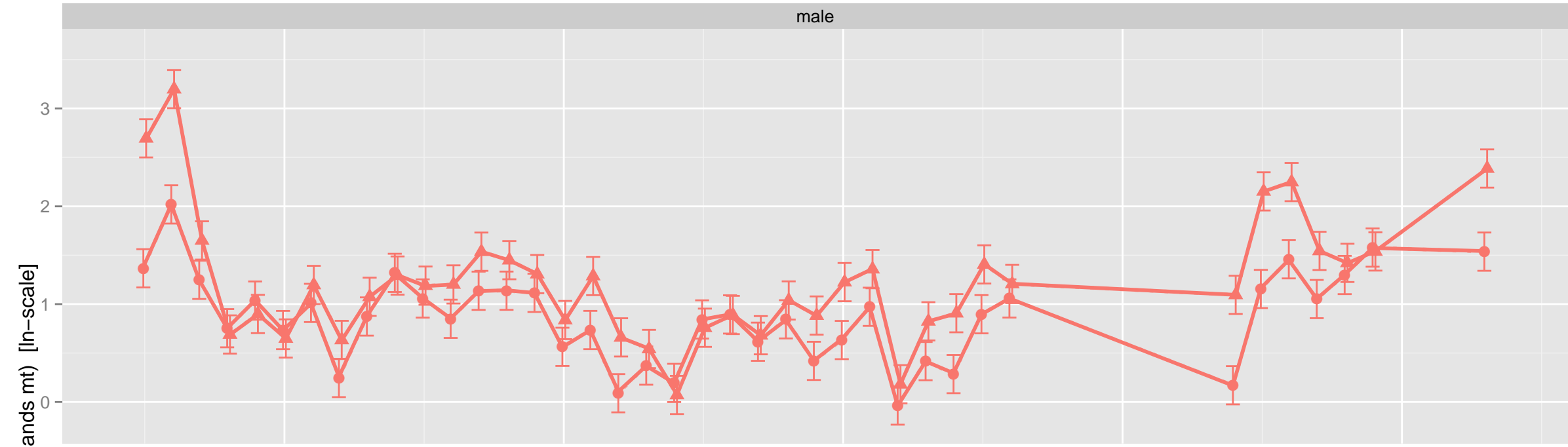

all sex

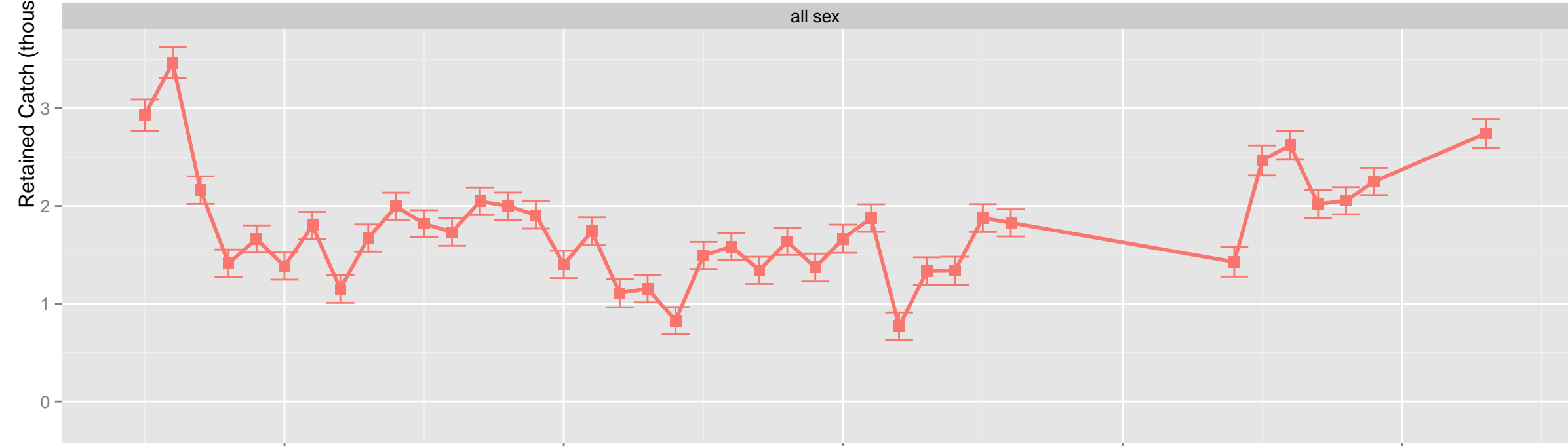

Retained Catch: TCF: male



Retained Catch: TCF: male

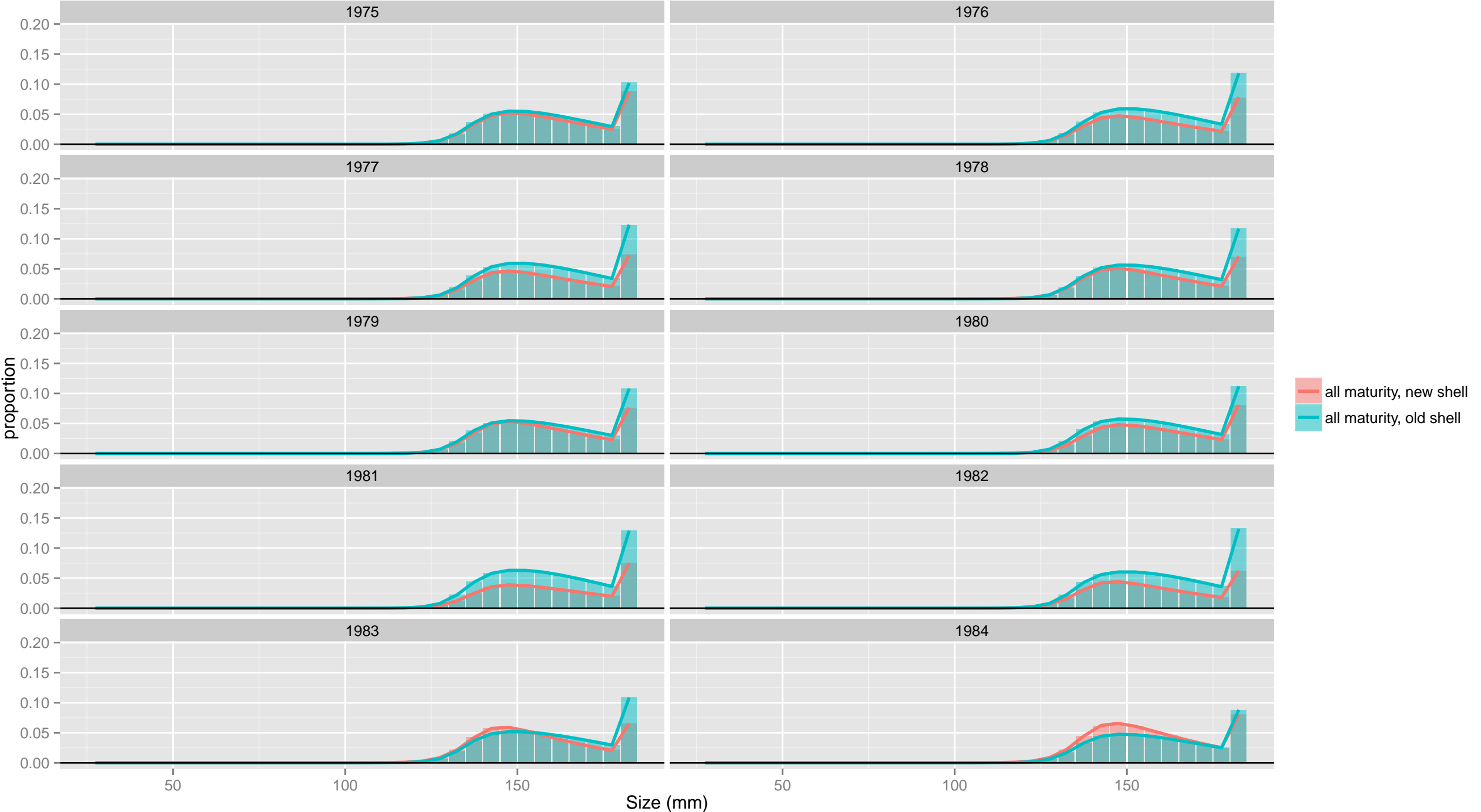

Retained Catch: TCF: male

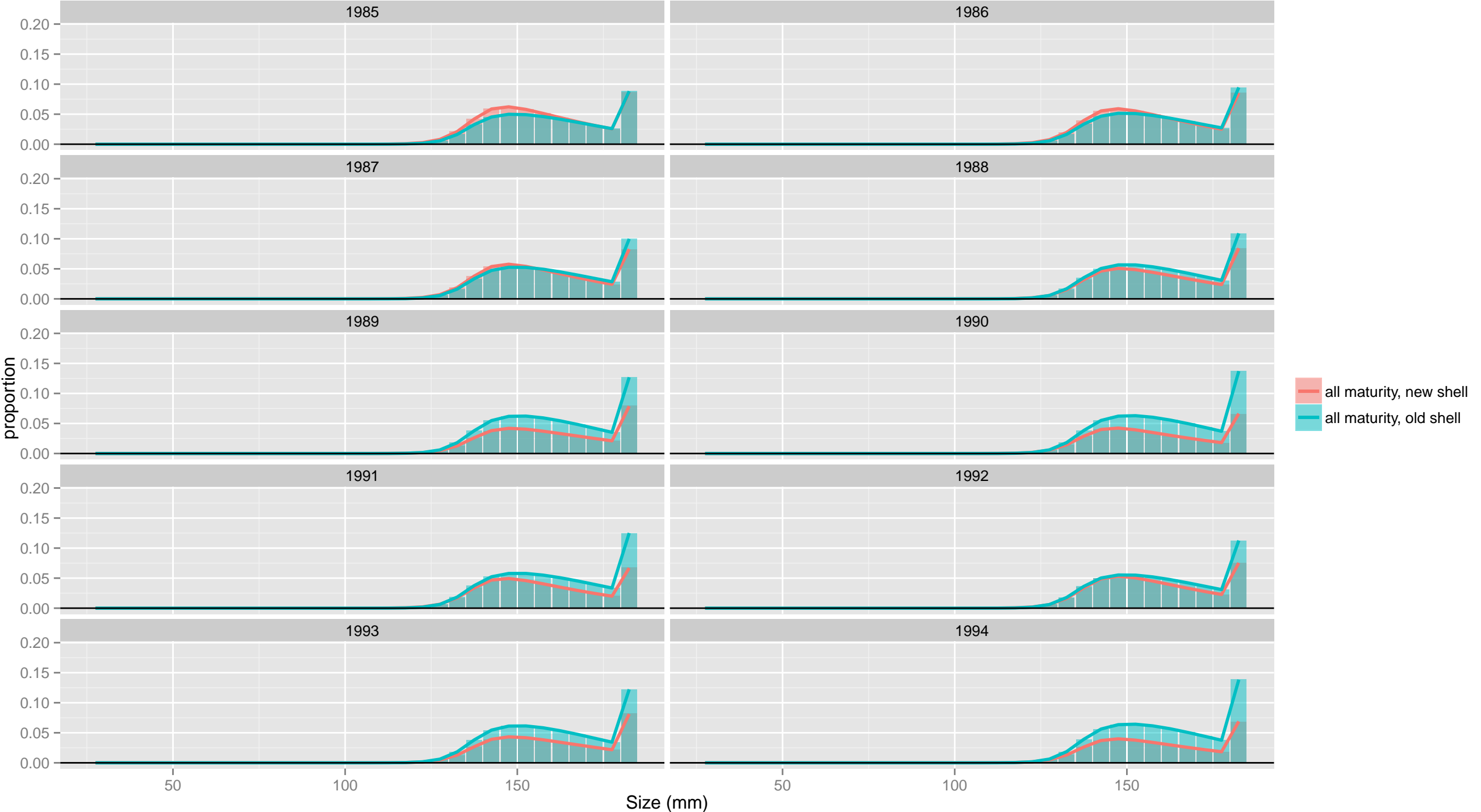

Retained Catch: TCF: male

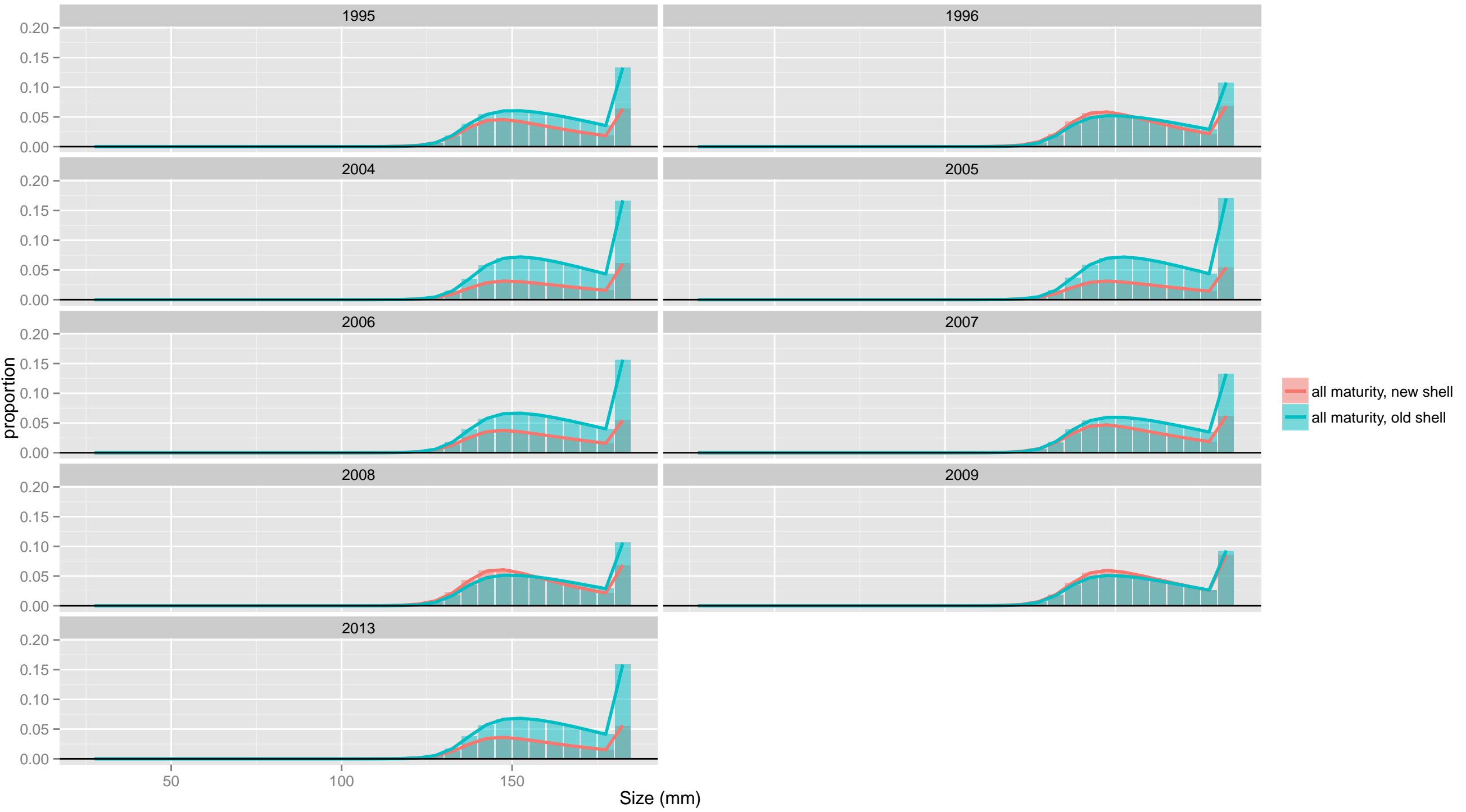

Retained Catch: TCF

male

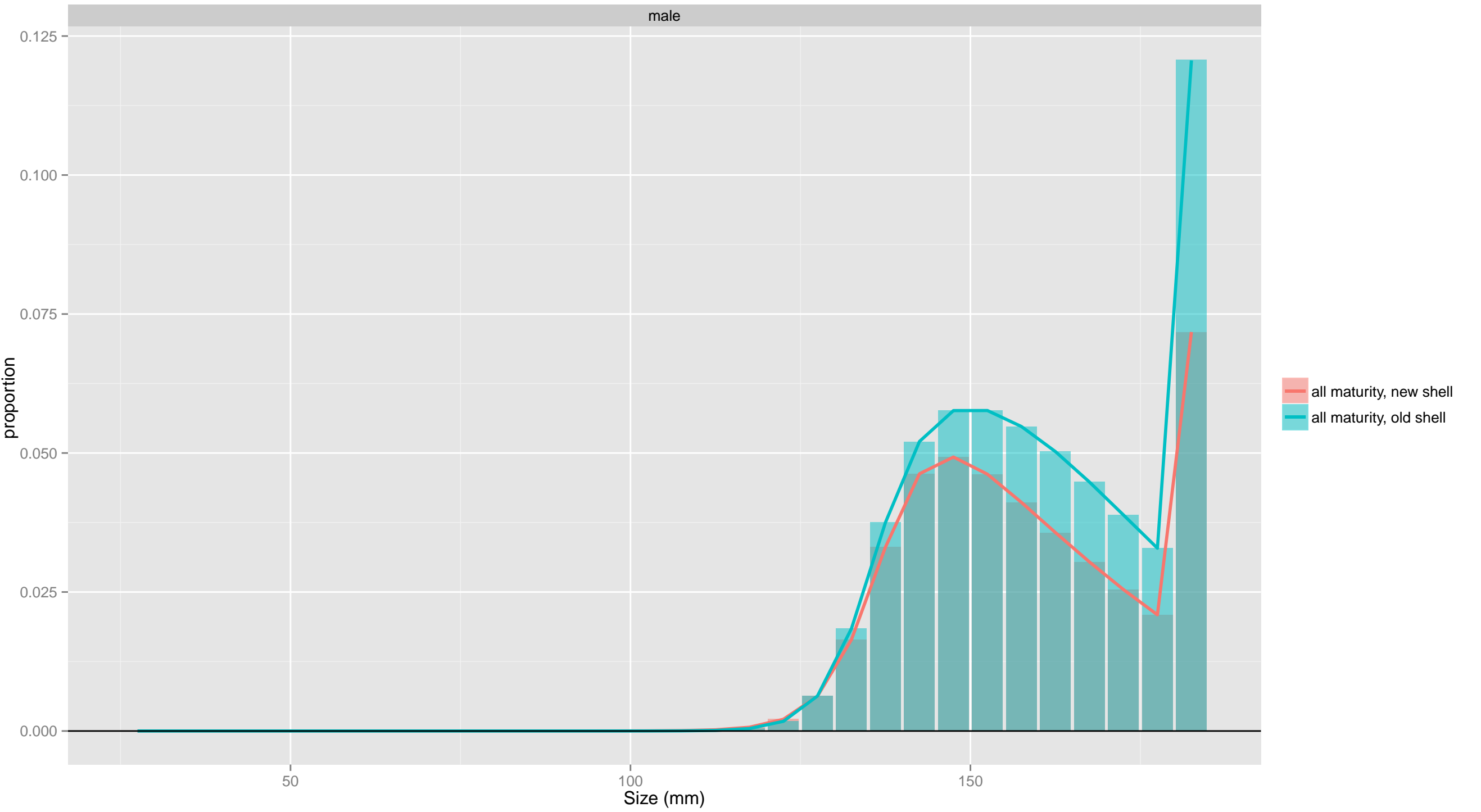

TCF

male

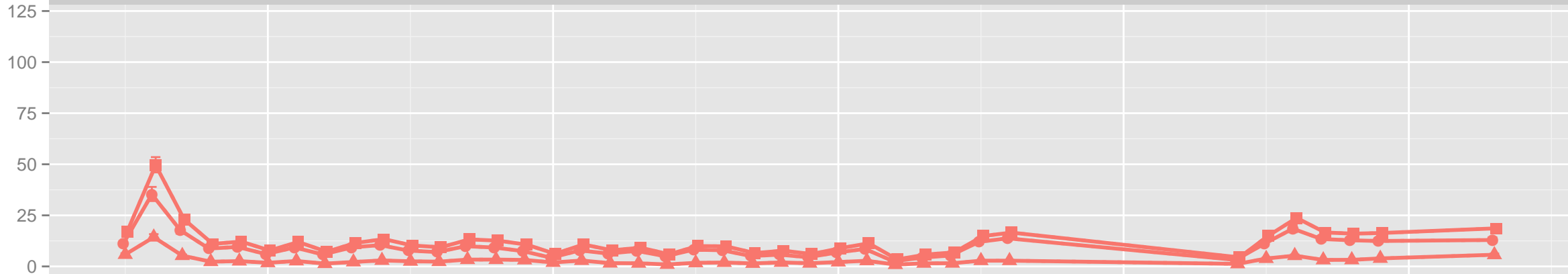

female

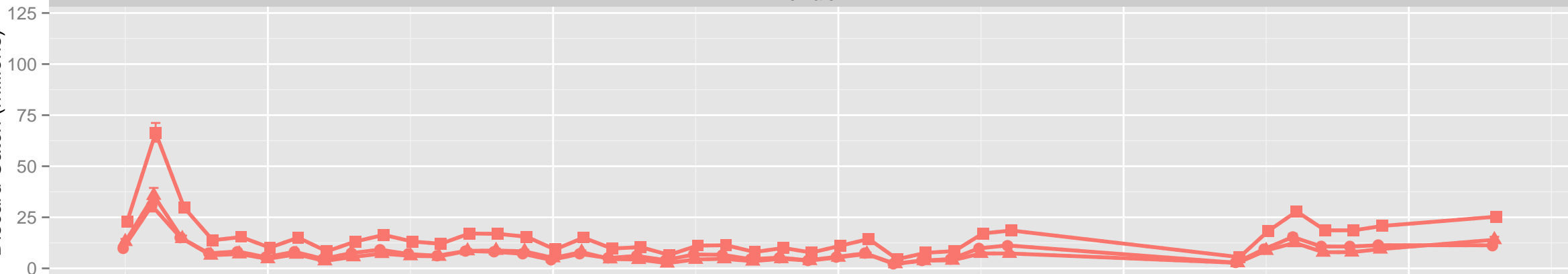

all sex

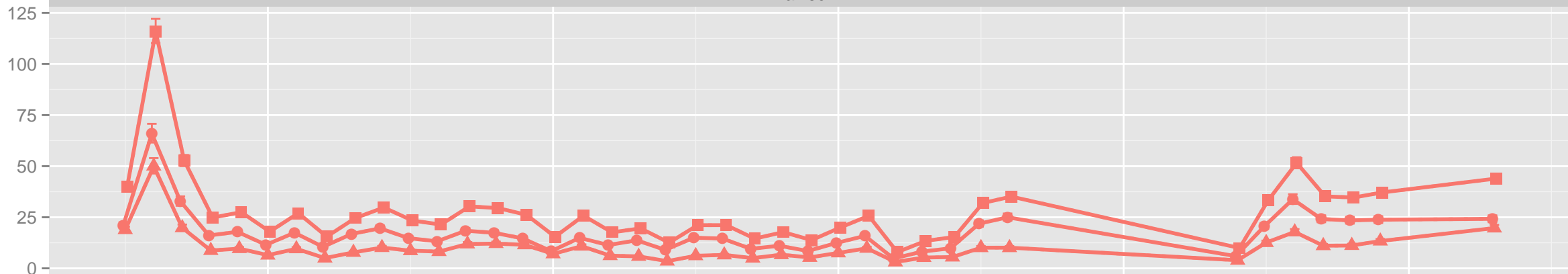

y

TCF

male

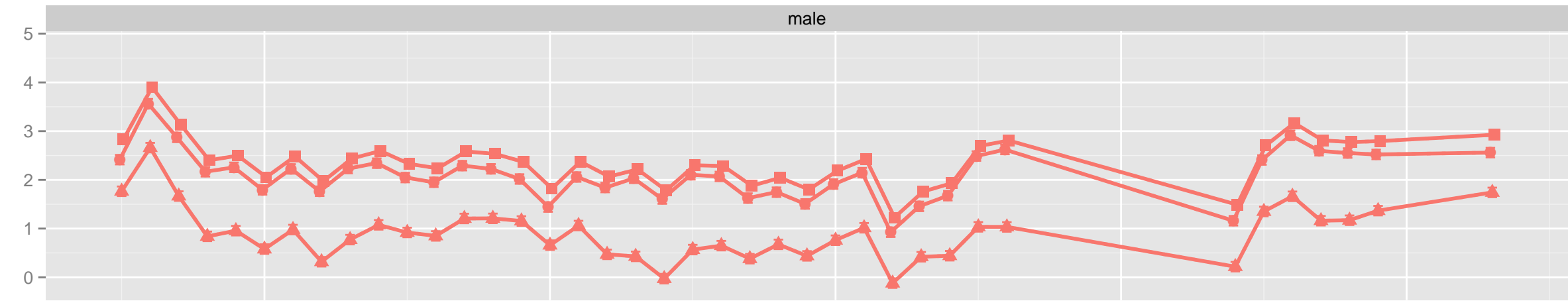

female

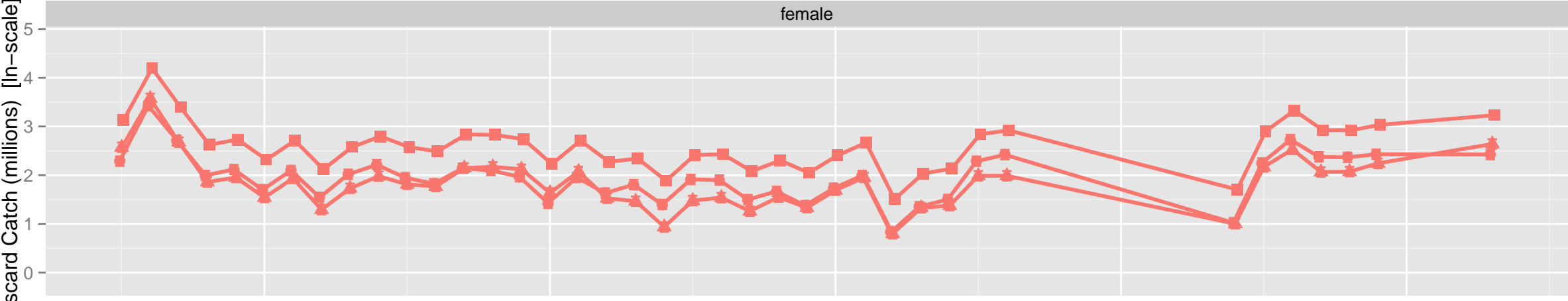

all sex

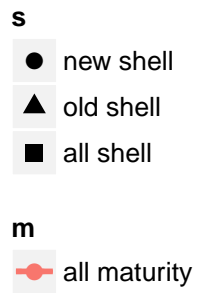
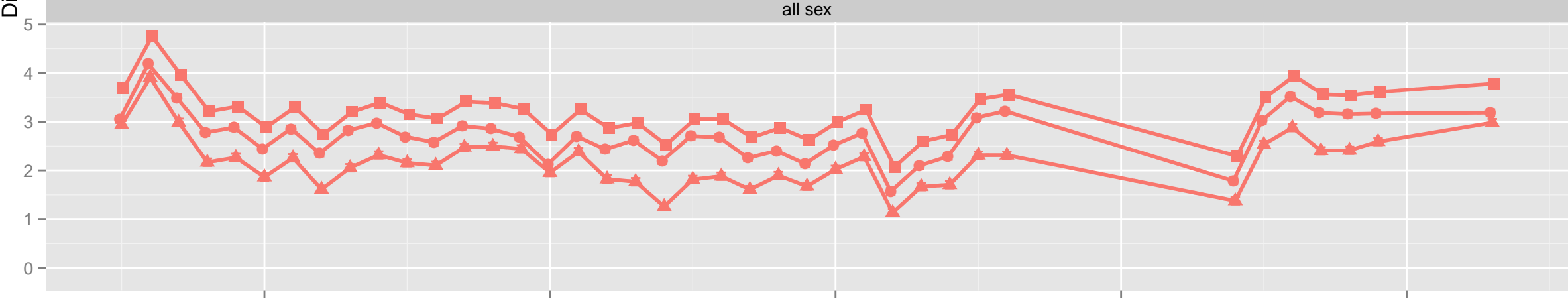

Discard Catch (millions) [ln-scale]

1970

1980

y

2000

2010

TCF

male

30

20

10

0

female

30

20

10

0

all sex

30

20

10

0

1970

1980

1990

2000

2010

y

s

● new shell

▲ old shell

■ all shell

m

—●— all maturity

Discard Catch (thousands mt)



TCF

male

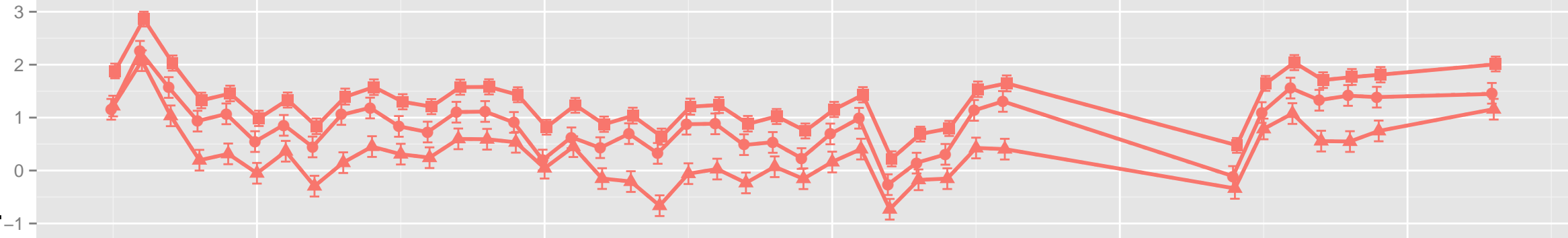

female

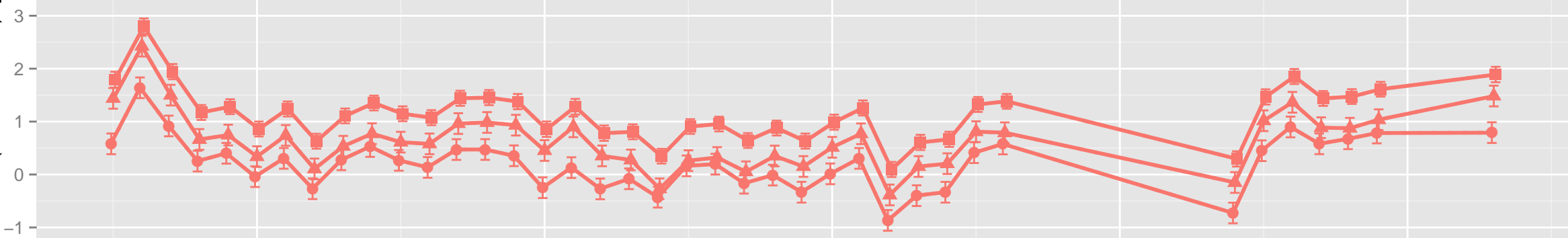

all sex

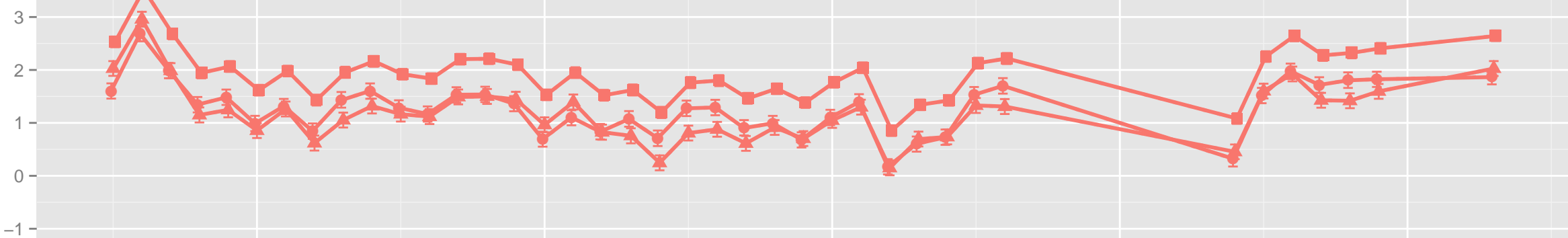

s

- new shell
- ▲ old shell
- all shell

m

- all maturity

Discard Catch: TCF: female

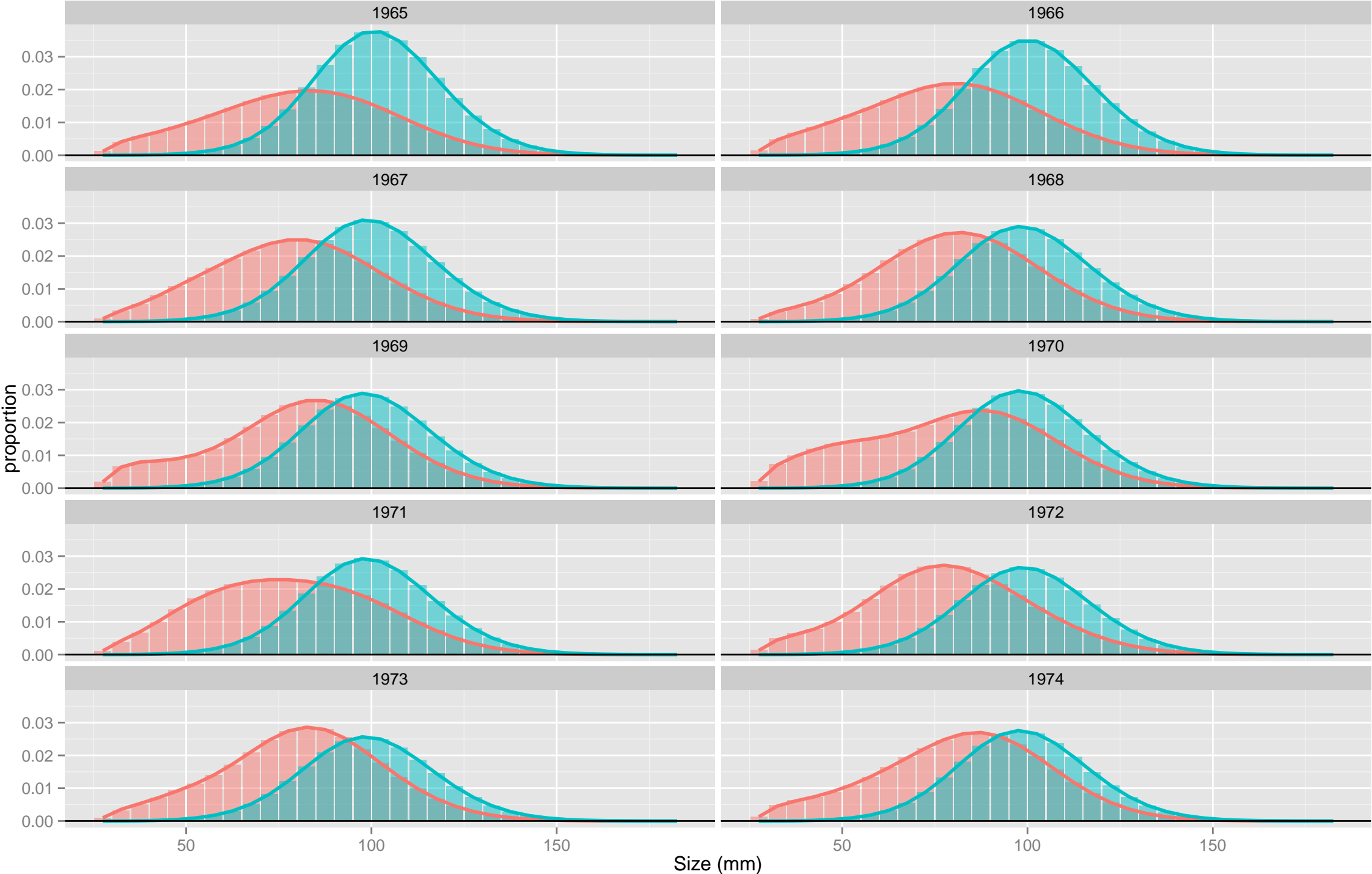

all maturity, new shell
all maturity, old shell

Discard Catch: TCF: female

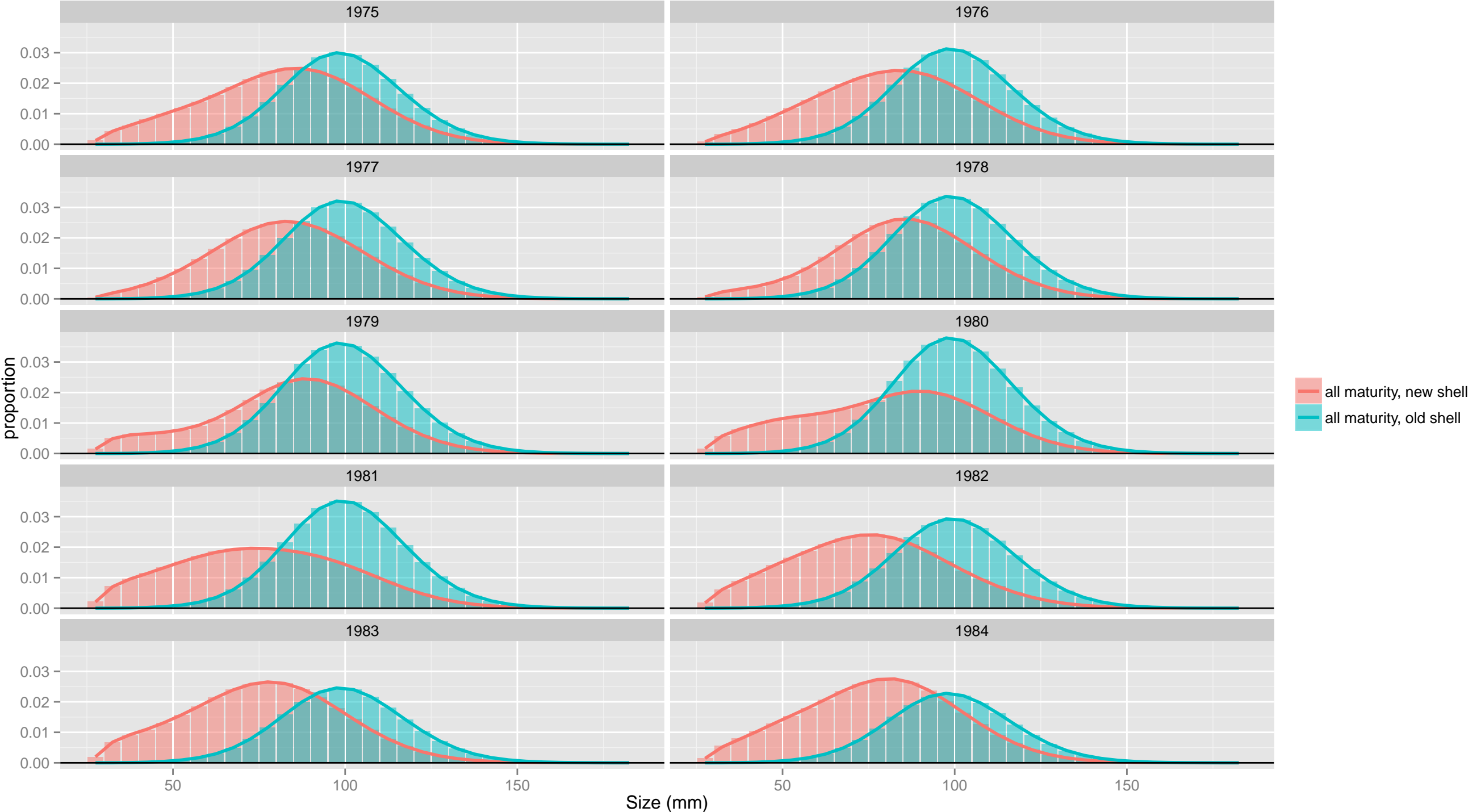

Discard Catch: TCF: female

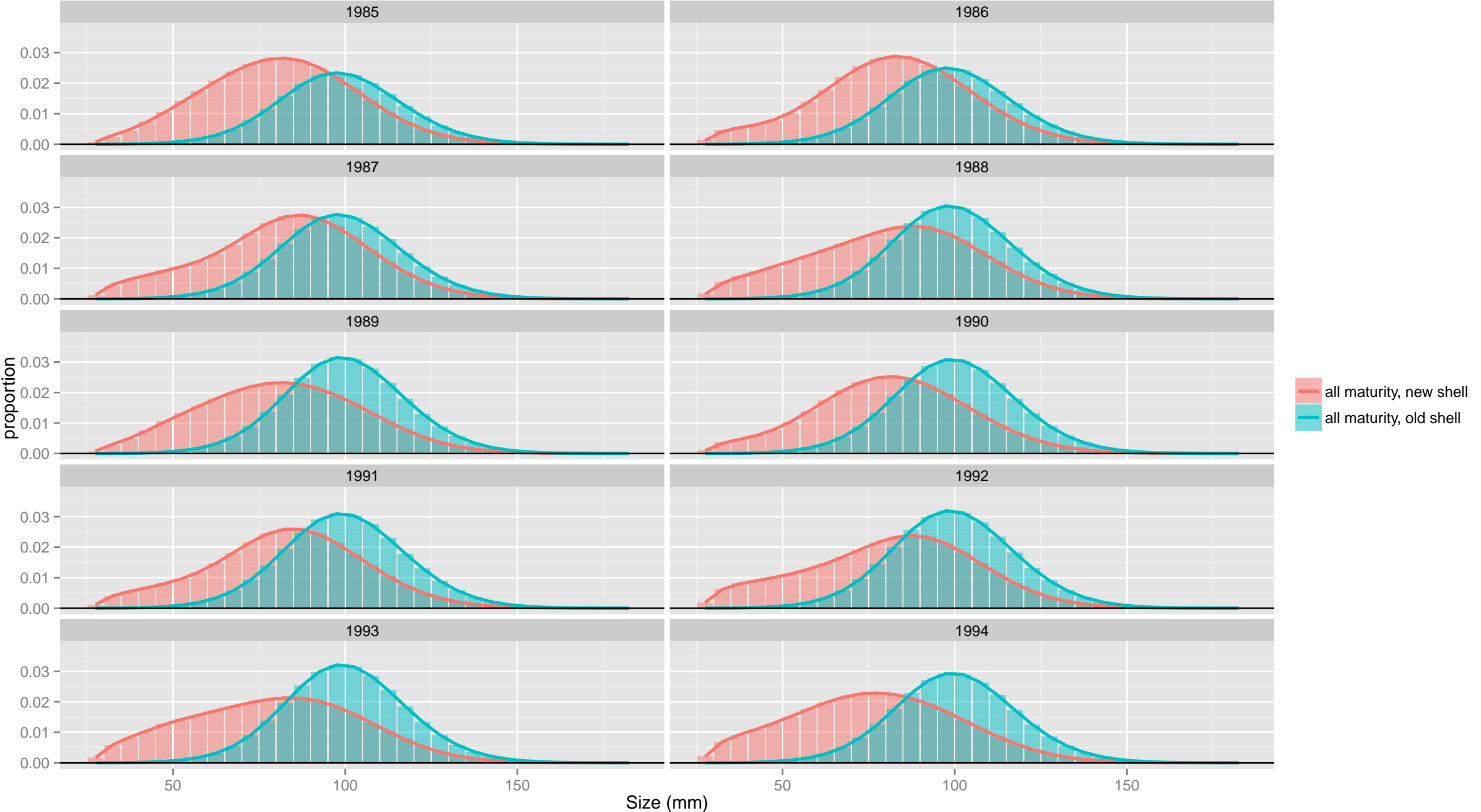

Discard Catch: TCF: female

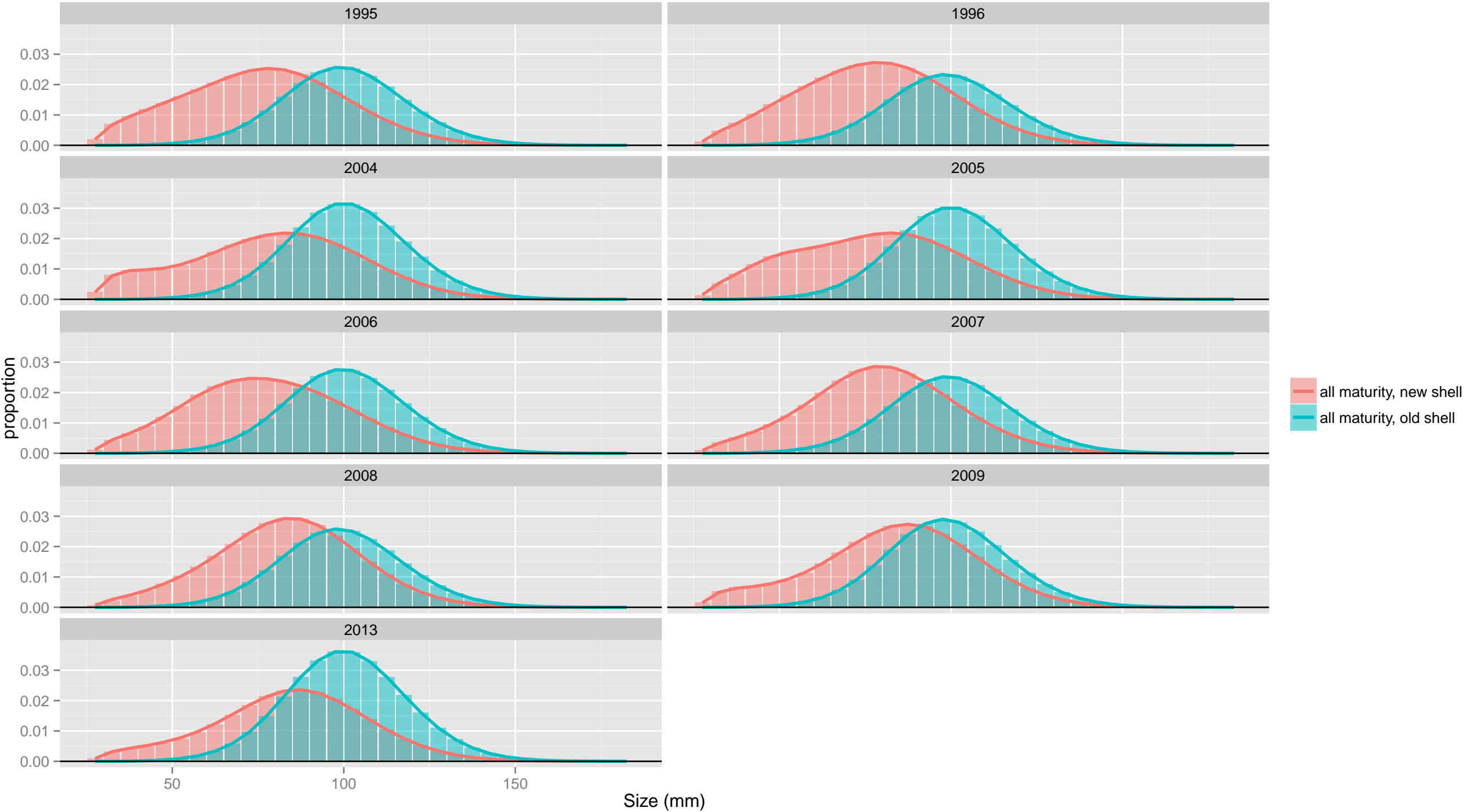

Discard Catch: TCF: male

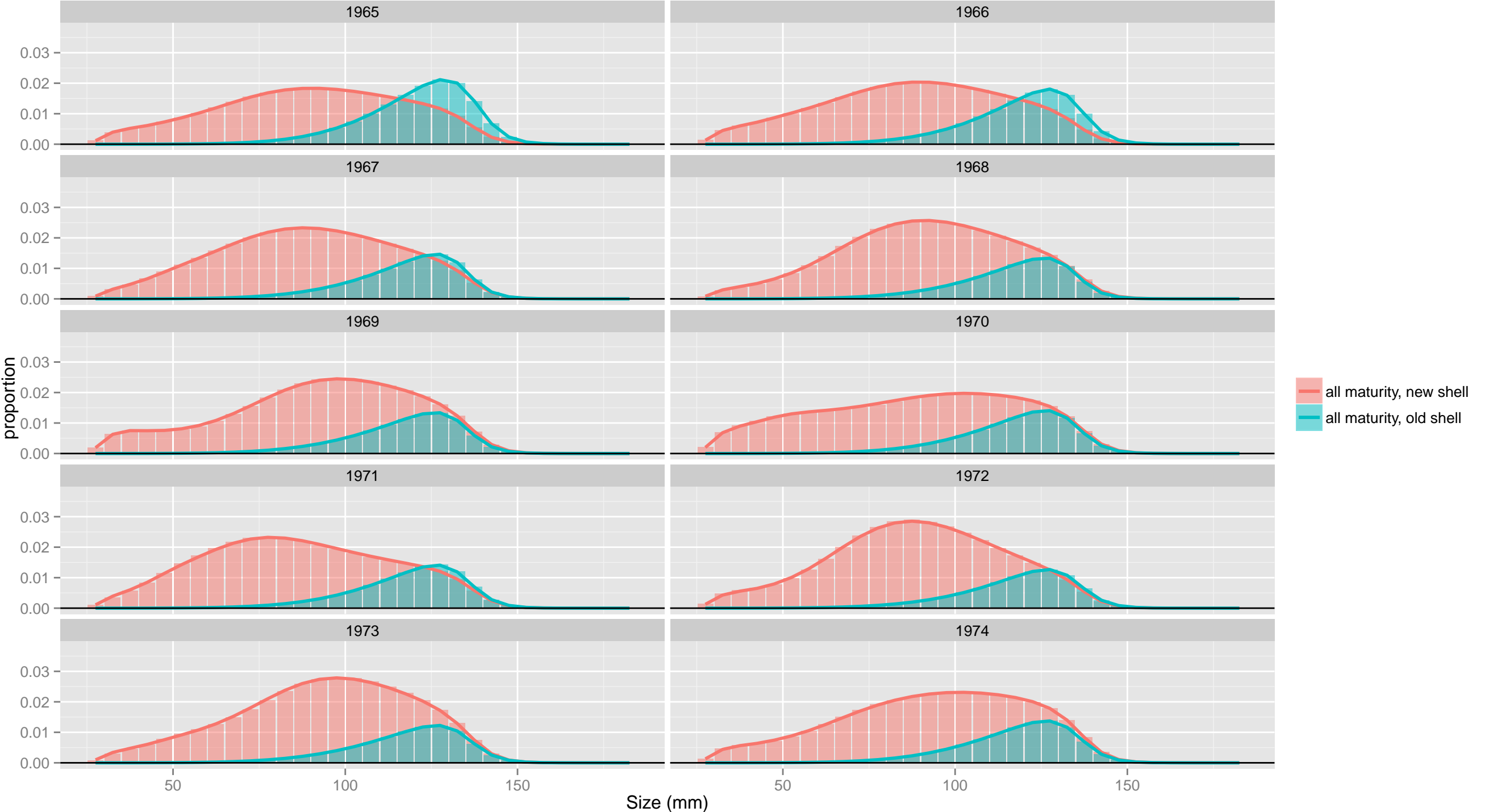

Discard Catch: TCF: male

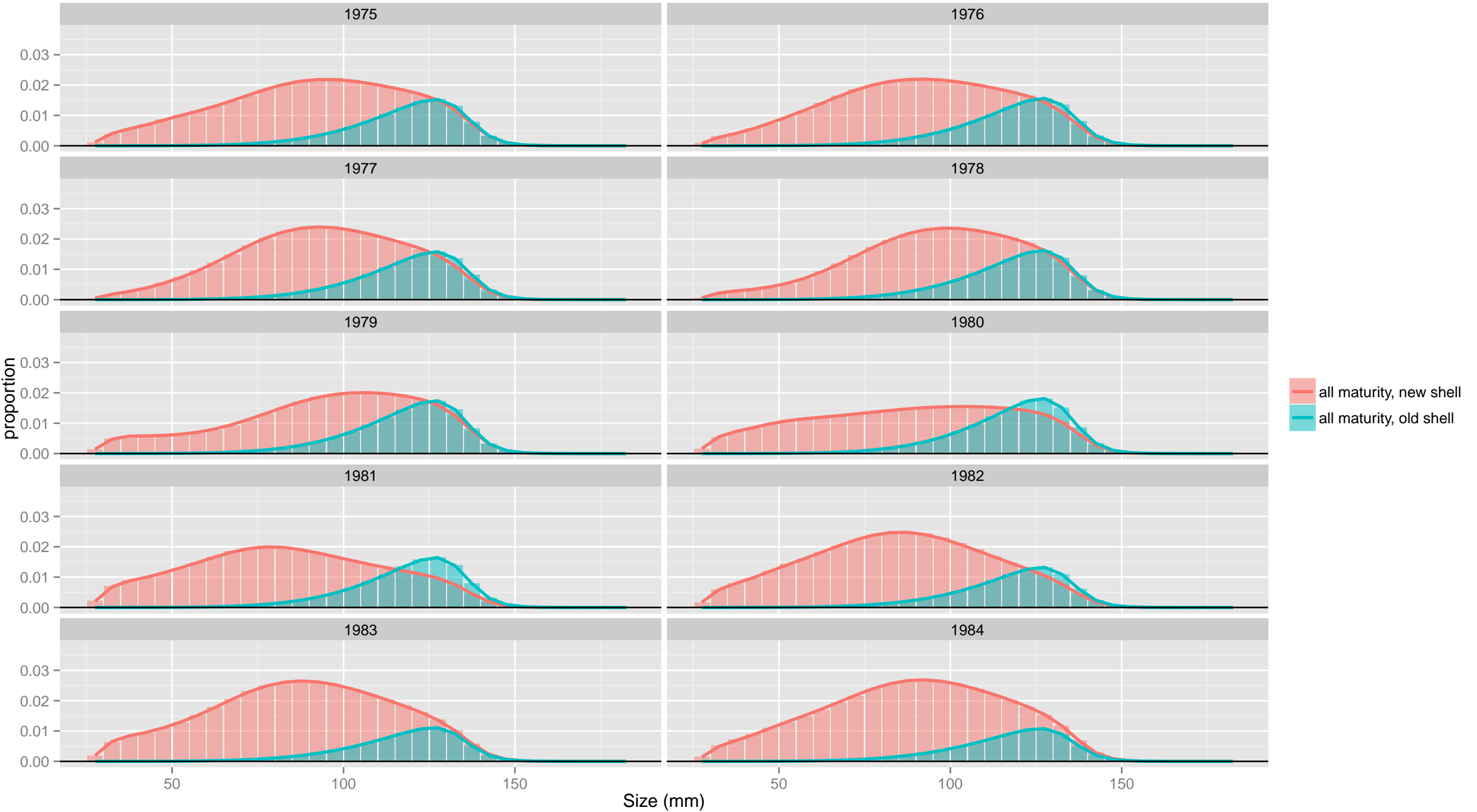

Discard Catch: TCF: male

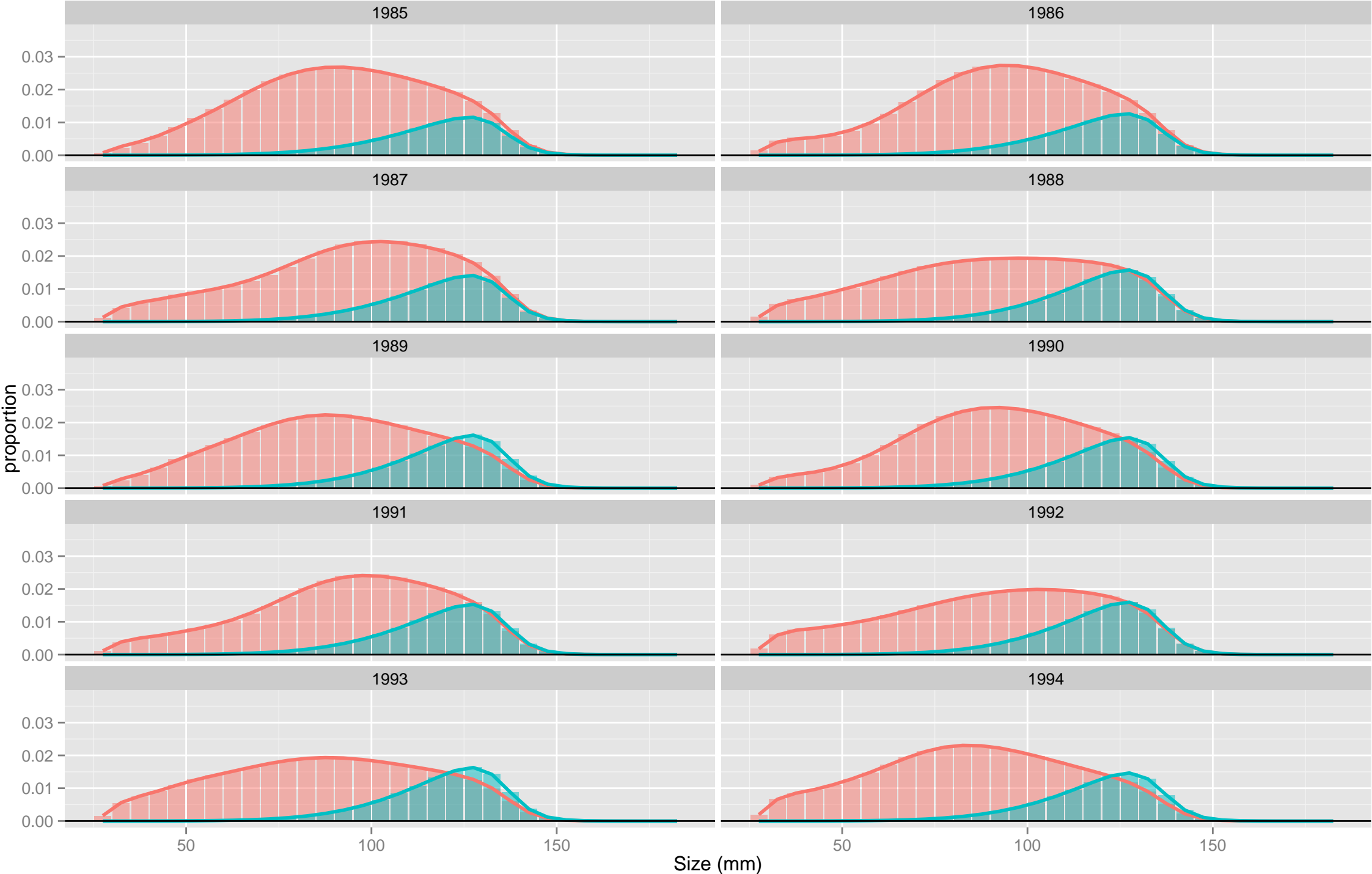

all maturity, new shell
all maturity, old shell

Discard Catch: TCF: male

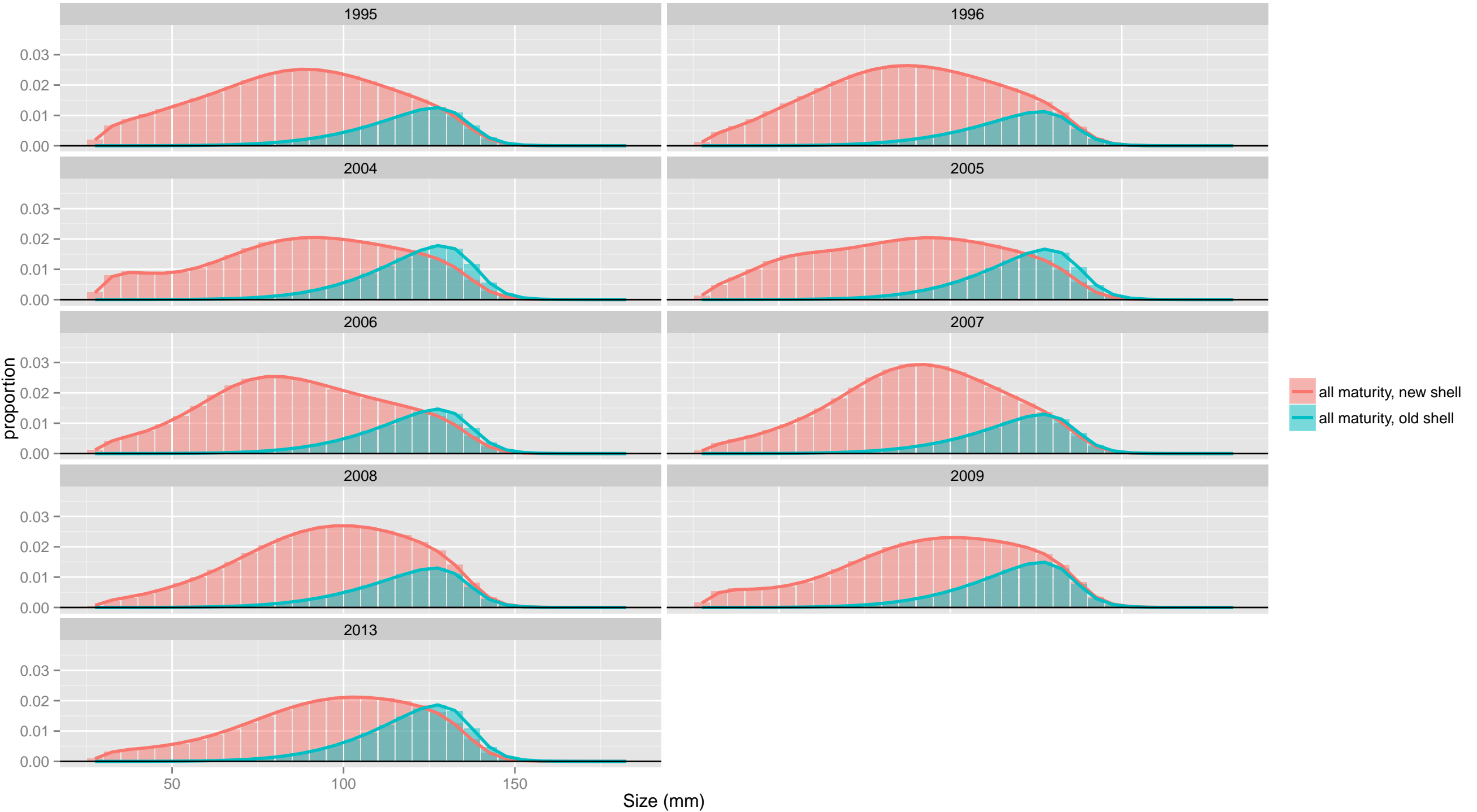

Discard Catch: TCF

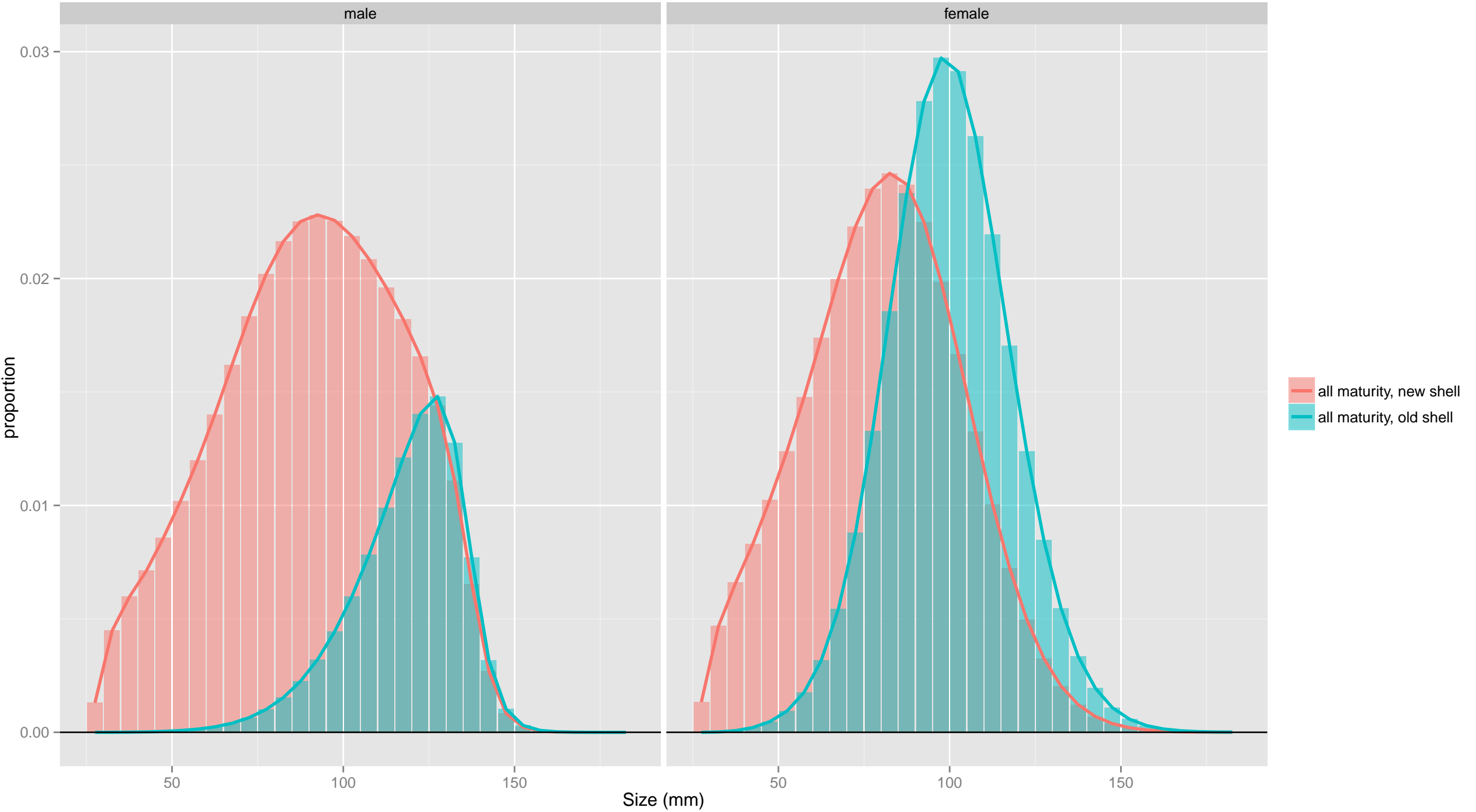

TCF

male

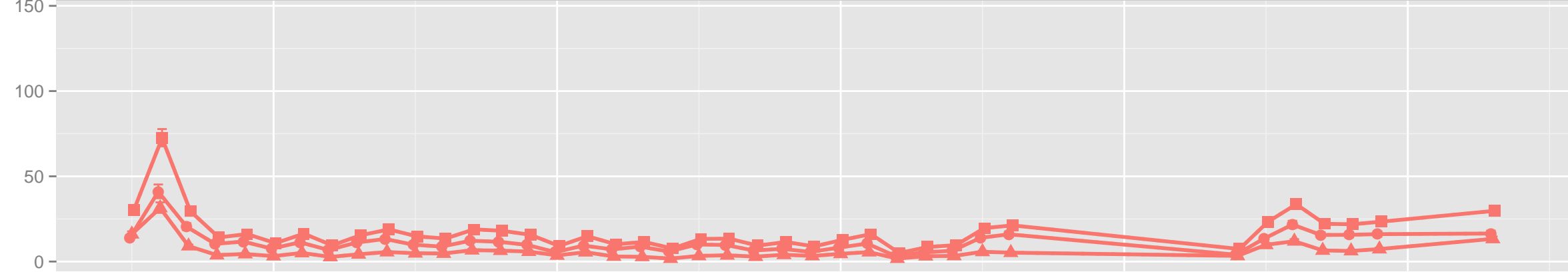

female

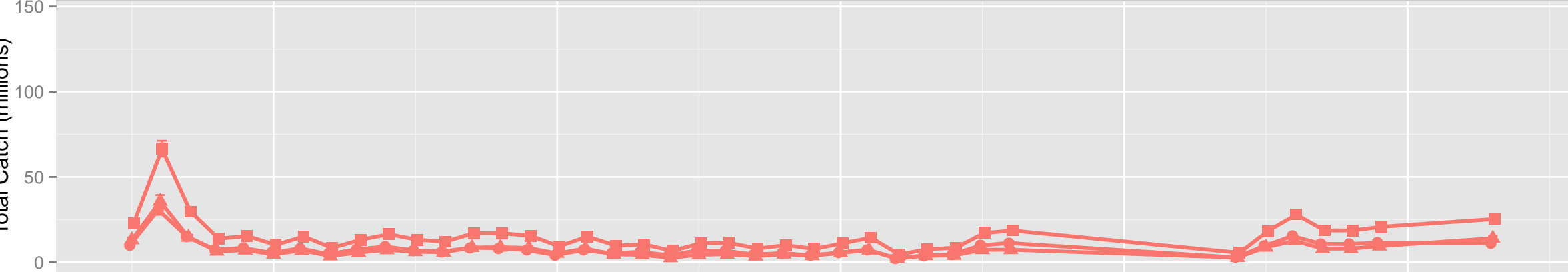

all sex

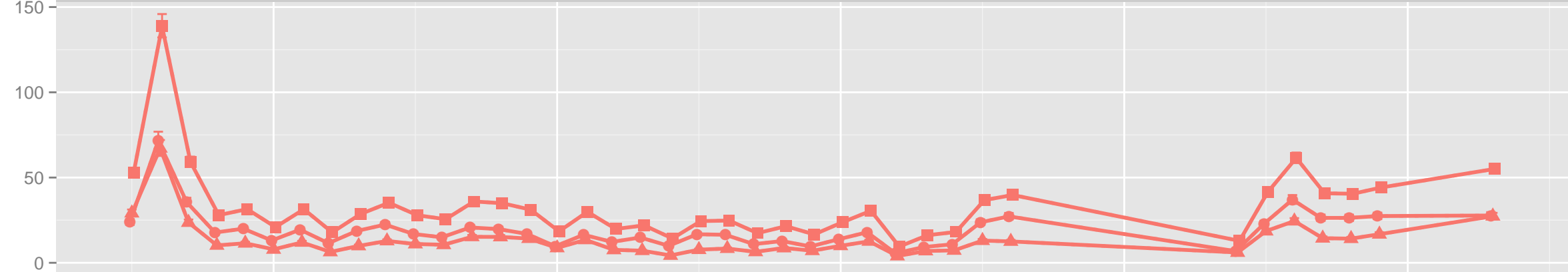

s

- new shell
- ▲ old shell
- all shell

m

- all maturity

TCF

male

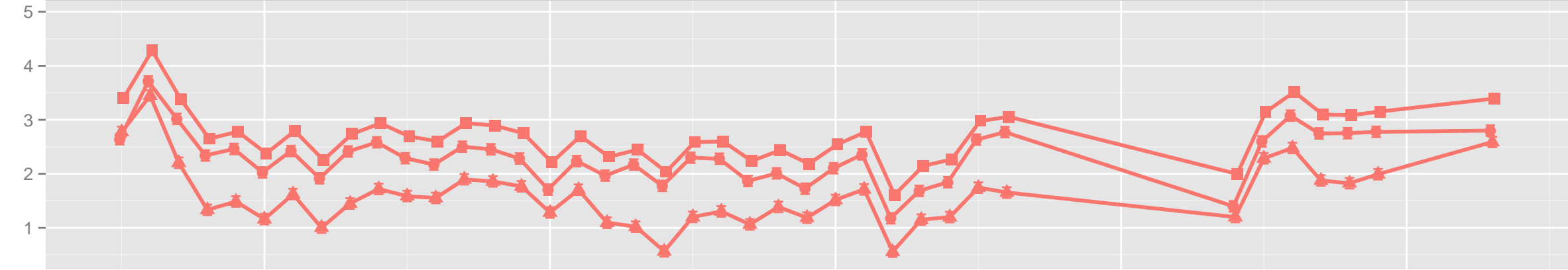

female

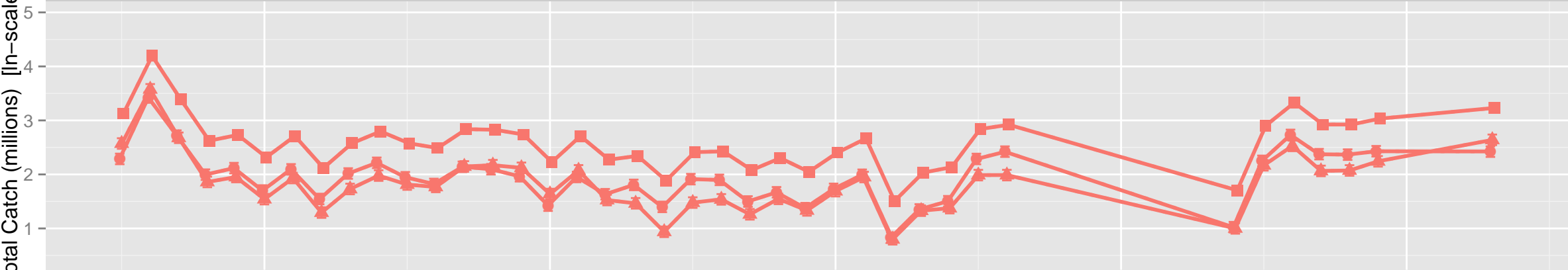

all sex

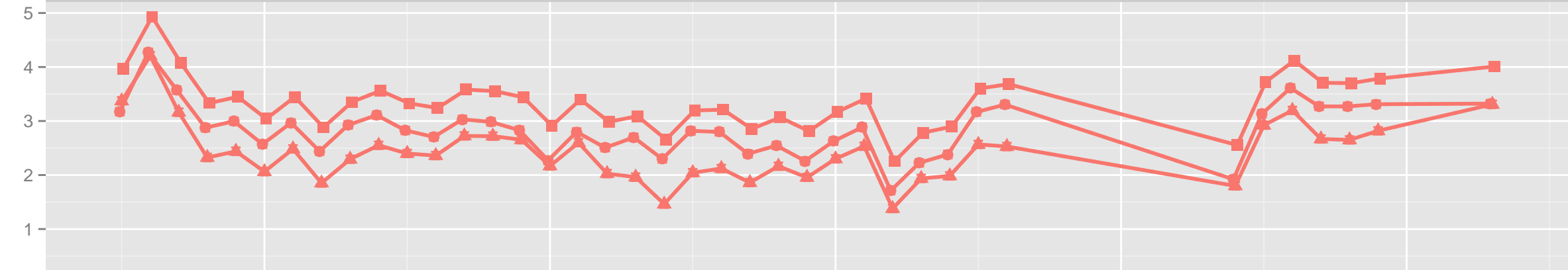

- s**
- new shell
 - ▲ old shell
 - all shell
- m**
- all maturity

TCF

male

60
40
20
0

female

Total Catch (thousands mt)

60
40
20
0

all sex

60
40
20
0

1970

1980

y

2000

2010

s

● new shell

▲ old shell

■ all shell

m

—●— all maturity



TCF

male

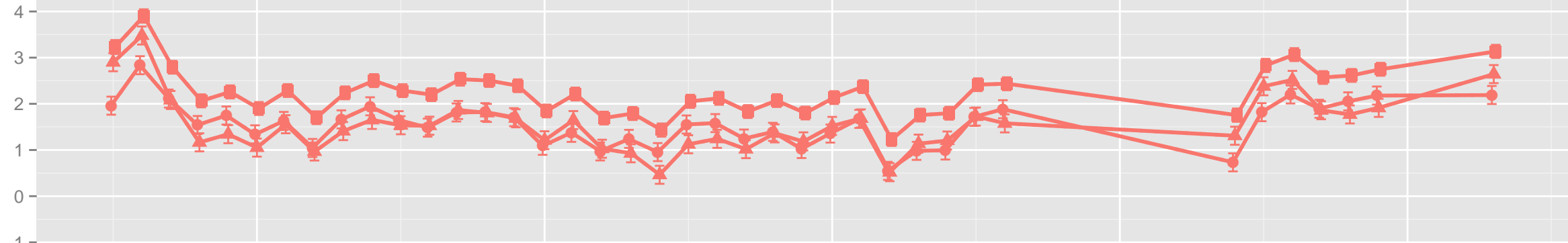

female

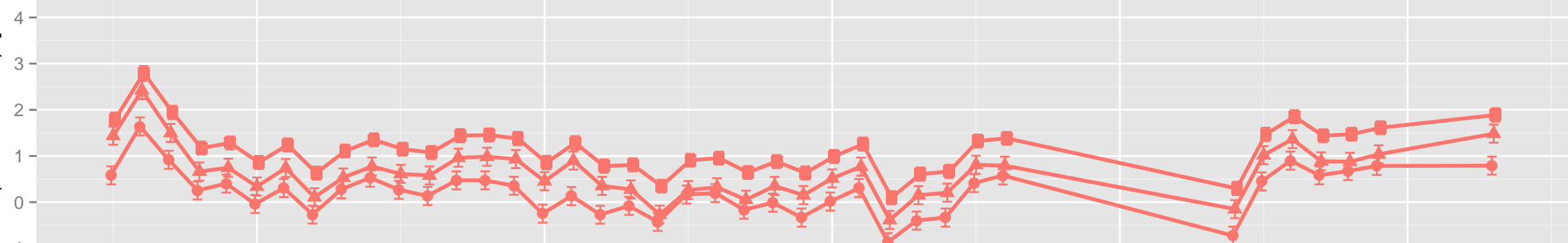

all sex

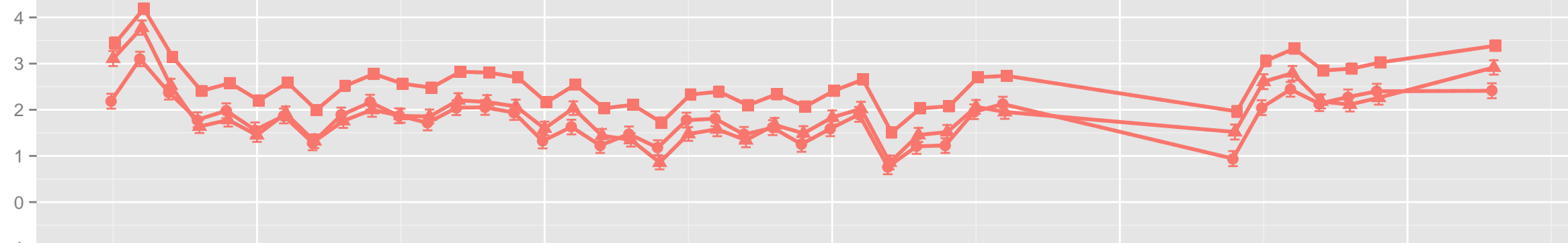

s

- new shell
- ▲ old shell
- all shell

m

- all maturity

Total Catch (thousands mt) [ln-scale]

1970

1980

1990

2000

2010

y

Total Catch: TCF: female

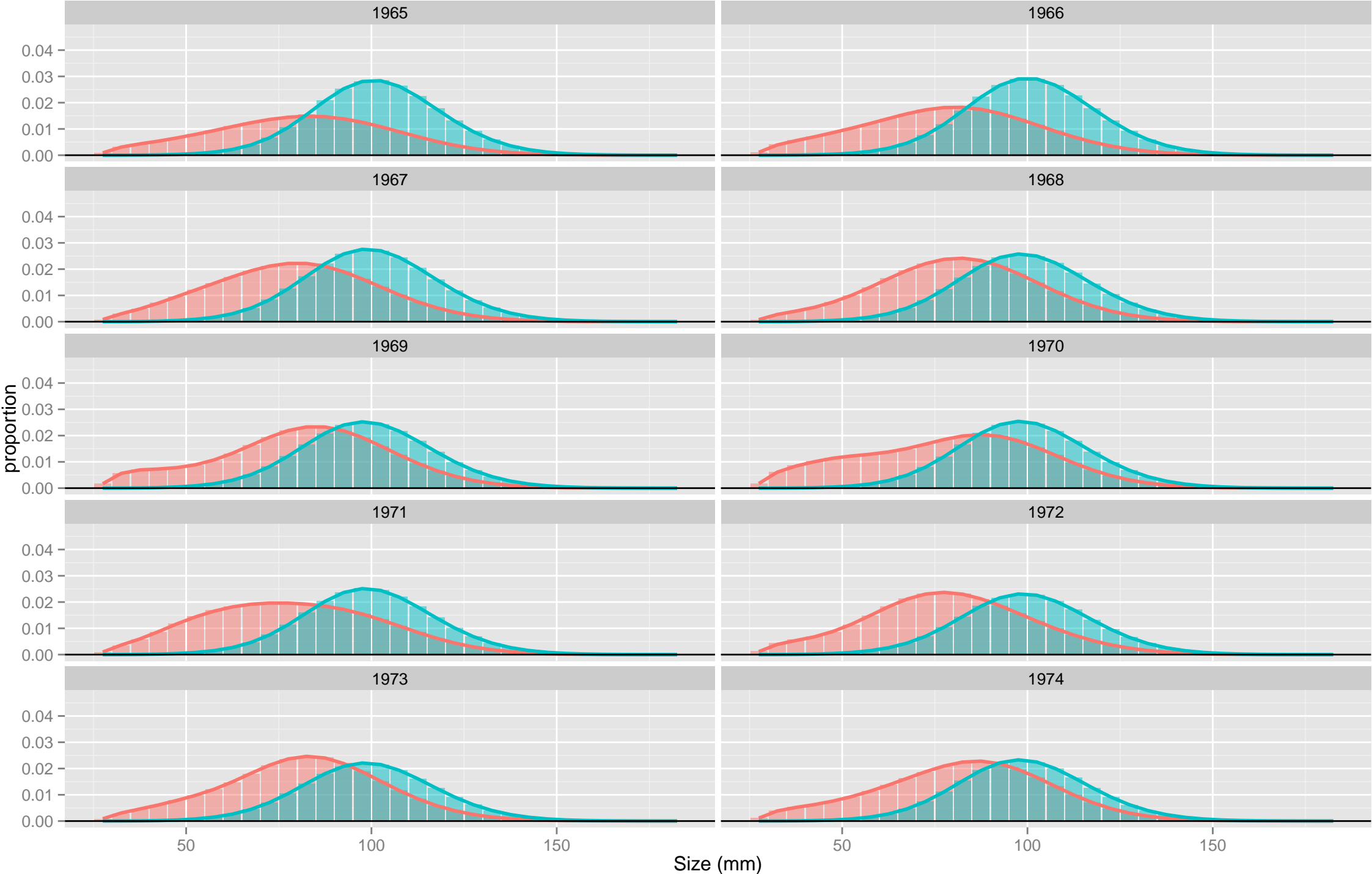

- all maturity, new shell
- all maturity, old shell

Total Catch: TCF: female

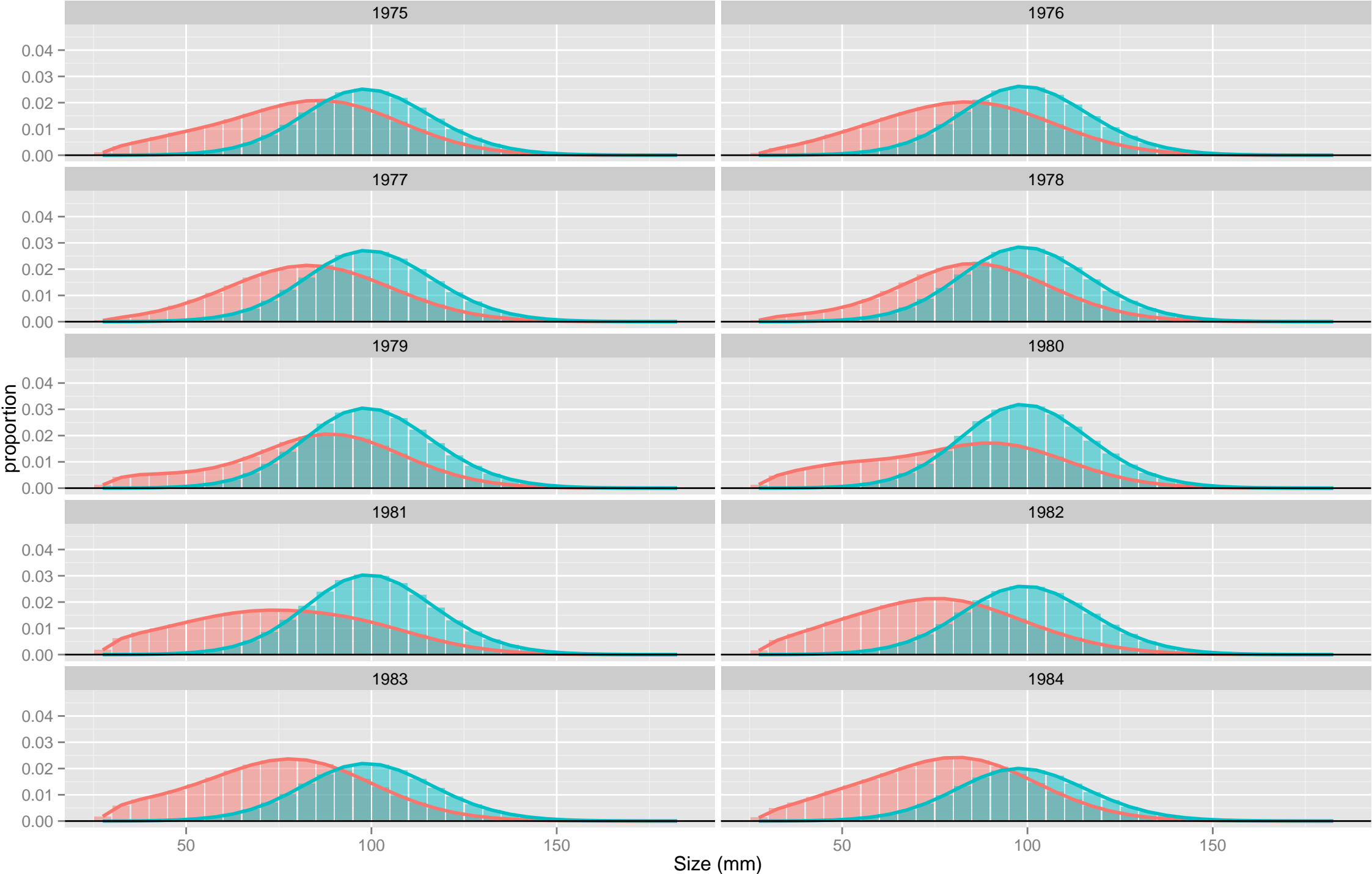

all maturity, new shell
all maturity, old shell

Total Catch: TCF: female

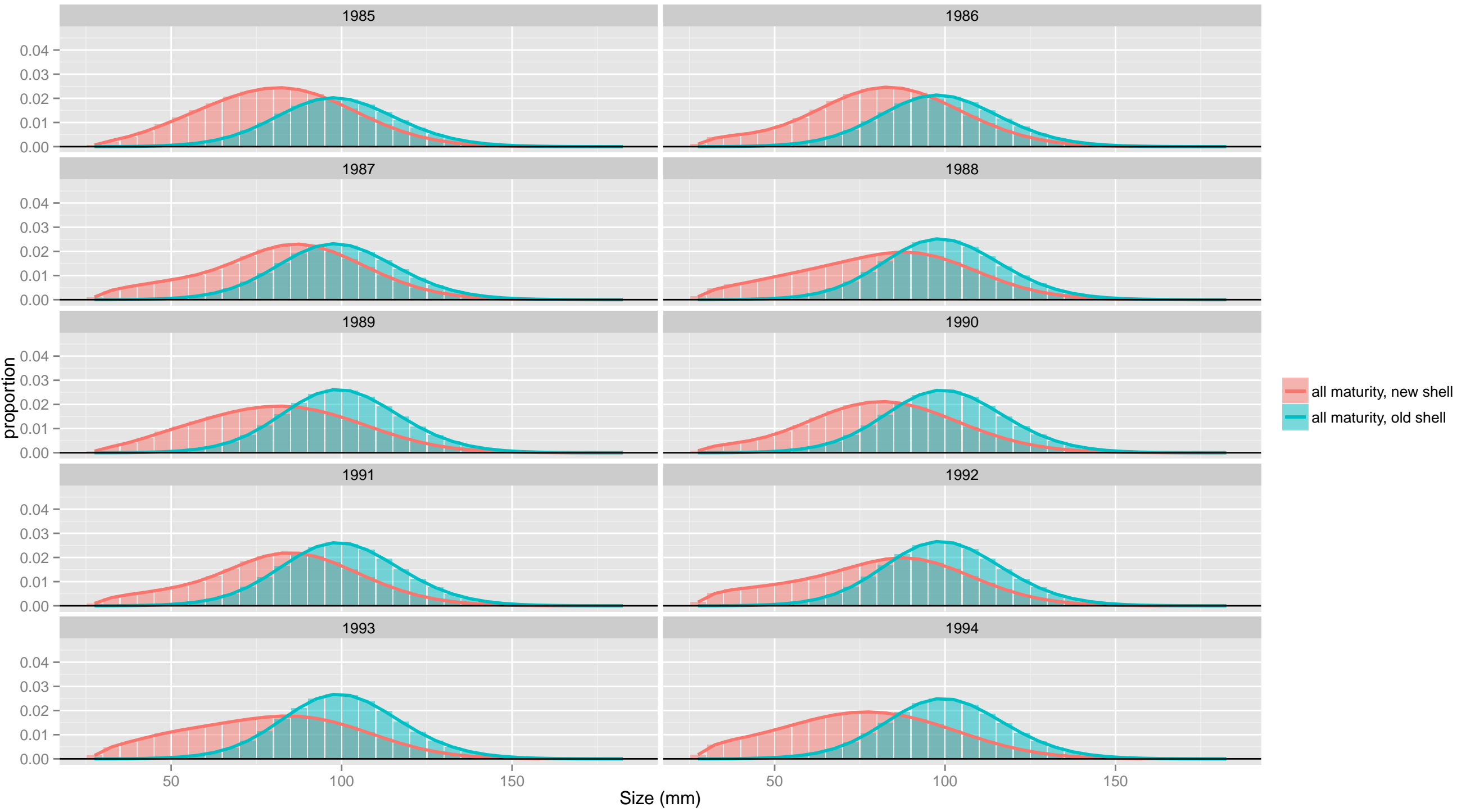

Total Catch: TCF: female

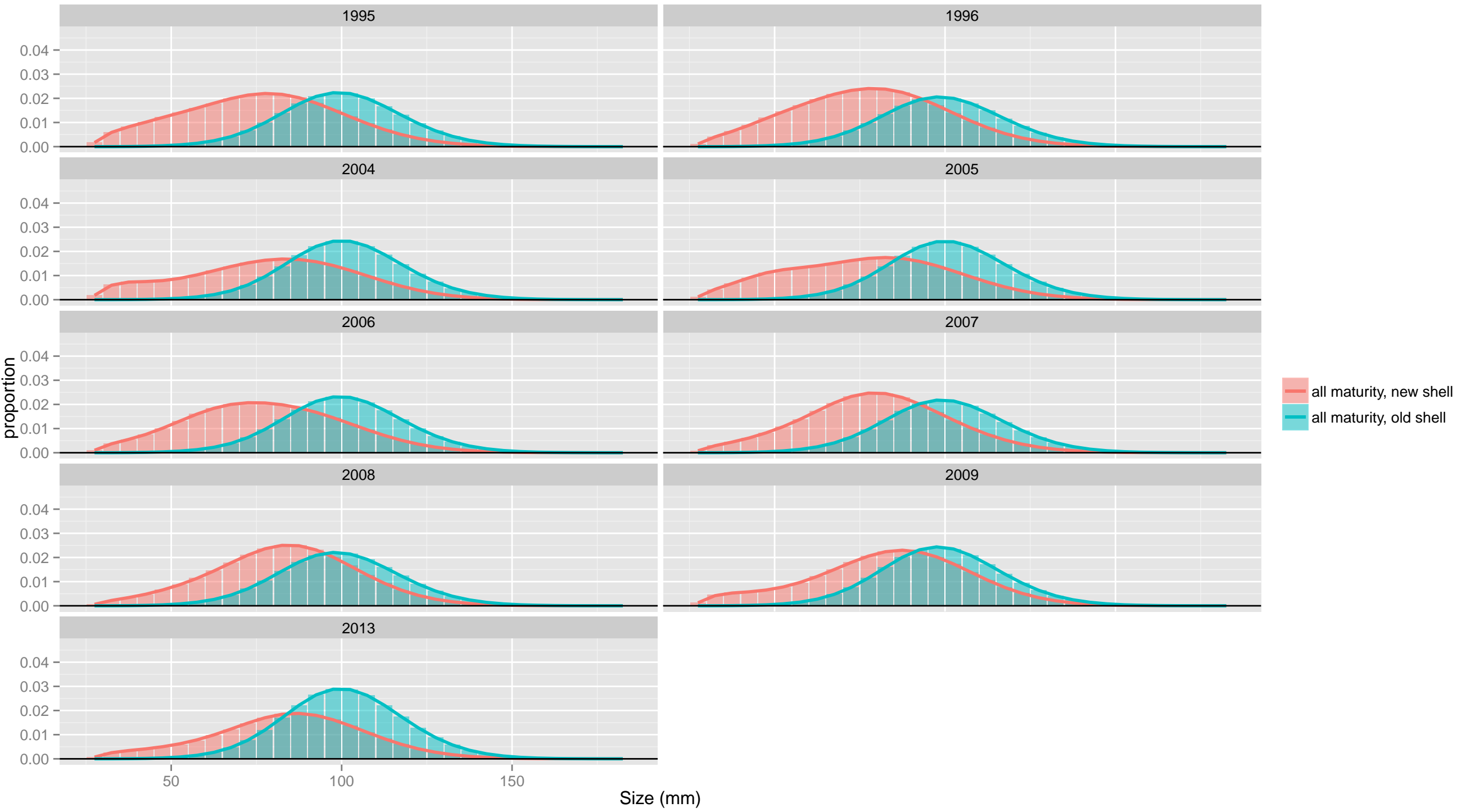

Total Catch: TCF: male



Total Catch: TCF: male



- all maturity, new shell
- all maturity, old shell

Total Catch: TCF: male

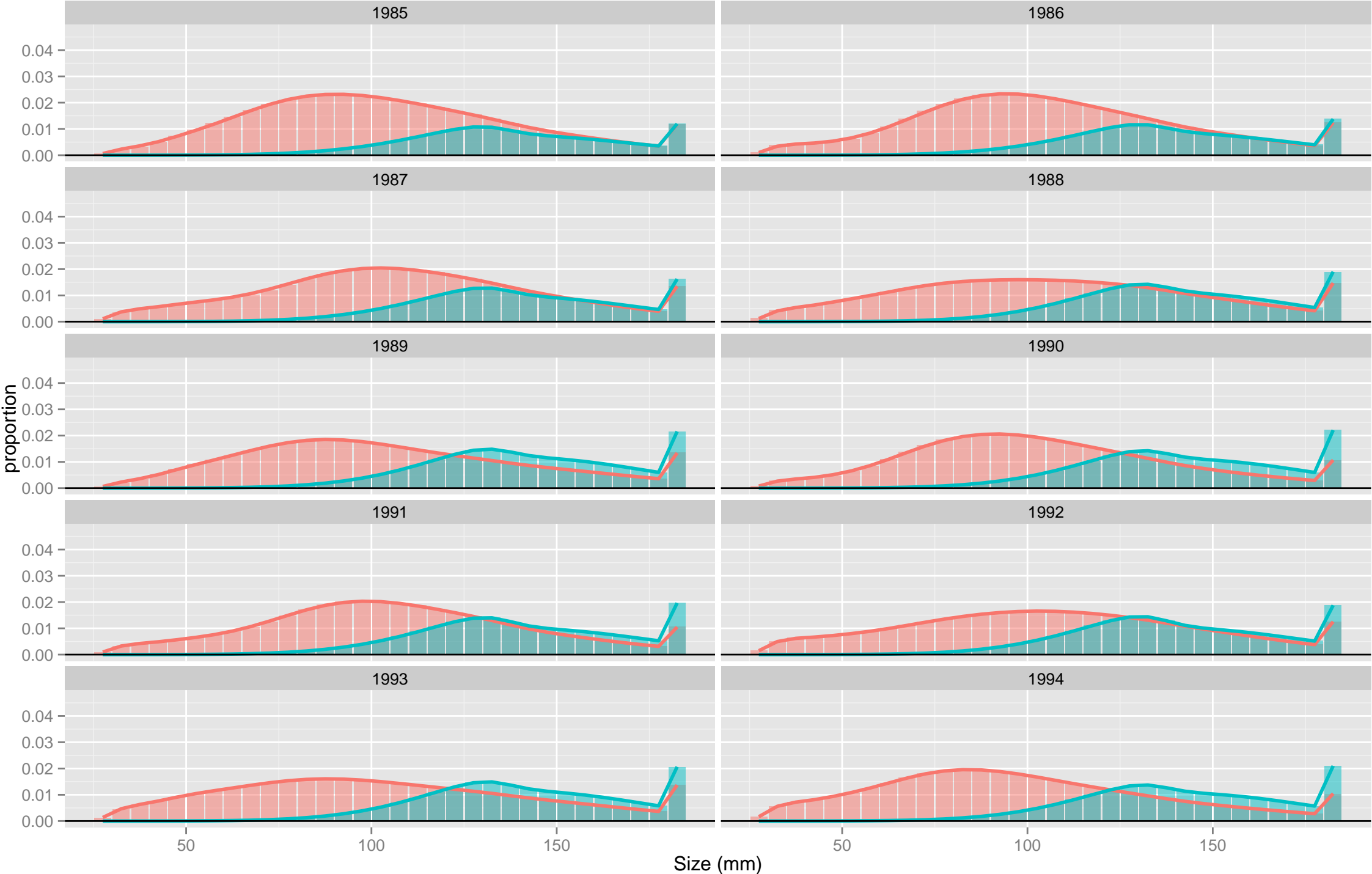

- all maturity, new shell
- all maturity, old shell

Total Catch: TCF: male

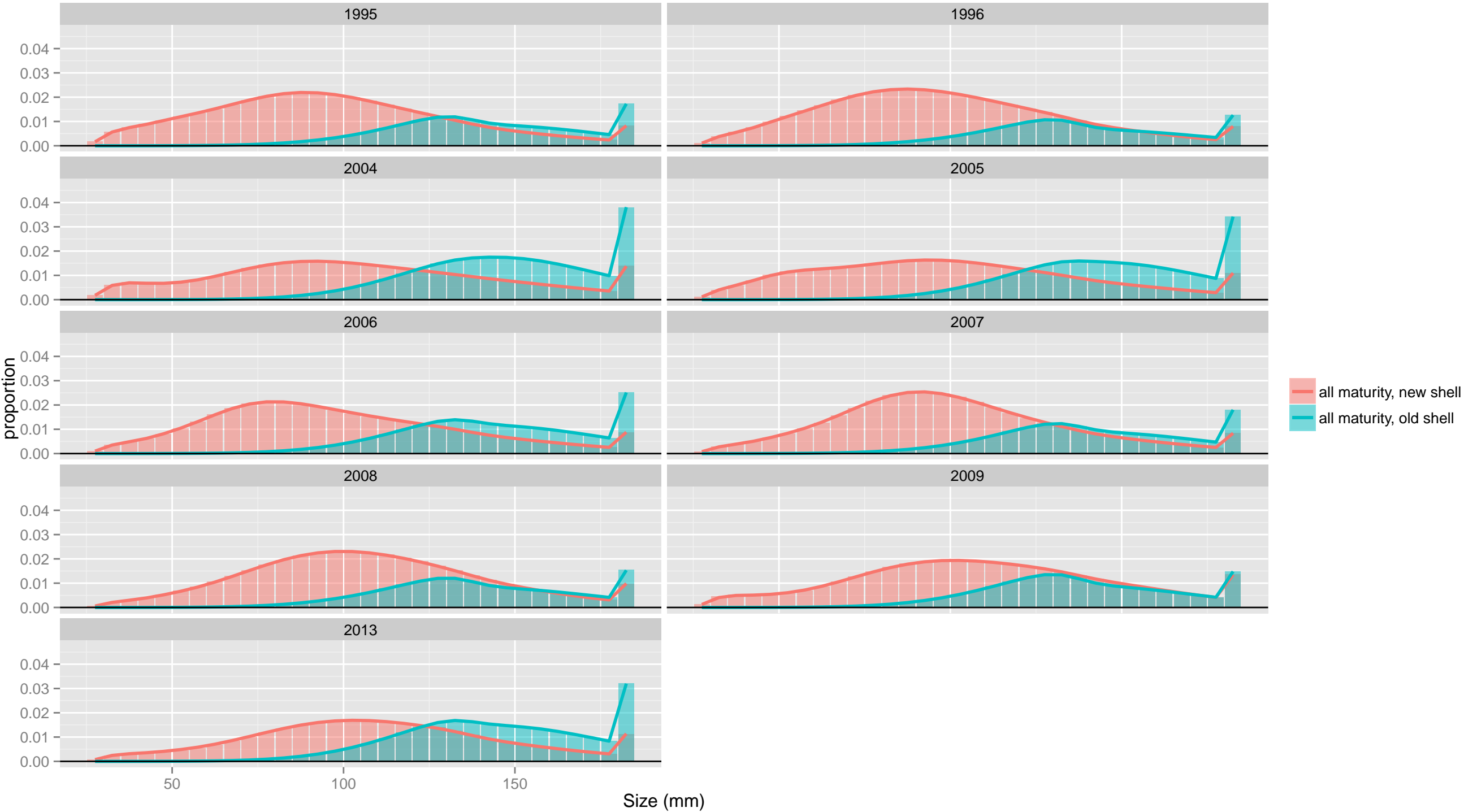

Total Catch: TCF

male

female

0.025
0.020
0.015
0.010
0.005
0.000

50

100

150

Size (mm)

50

100

150

- all maturity, new shell
- all maturity, old shell

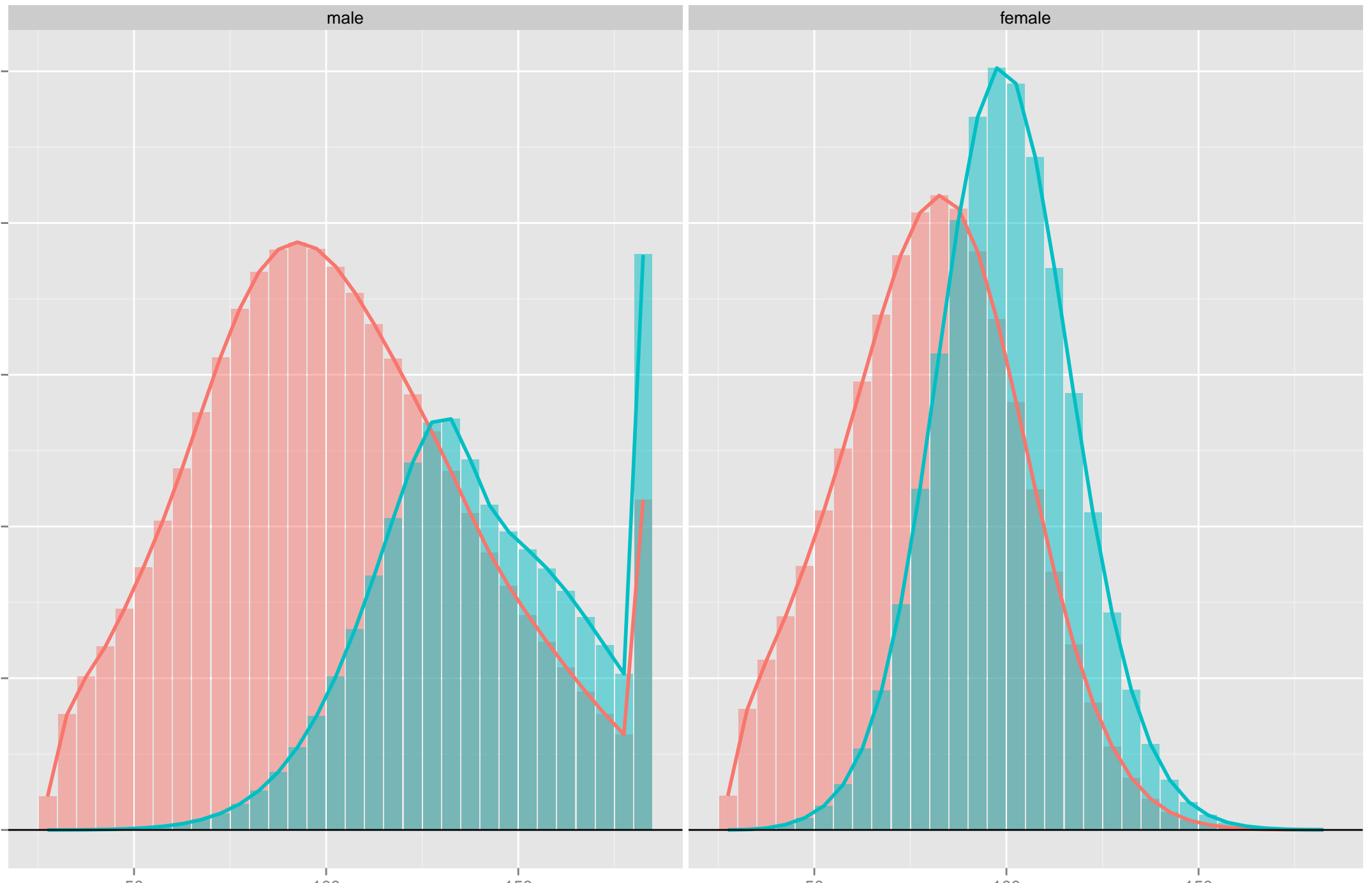

TCF: retained catch:

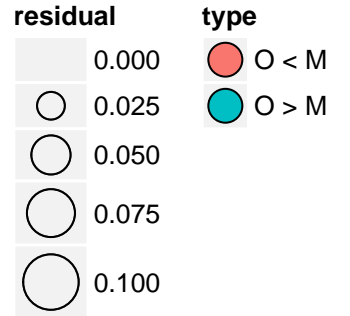
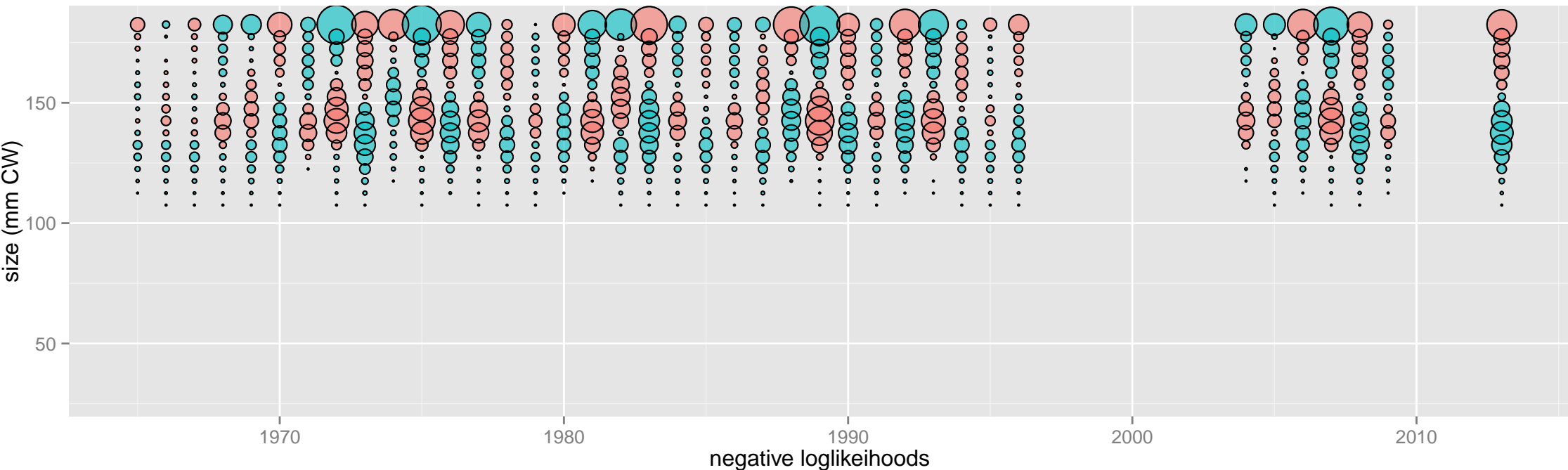
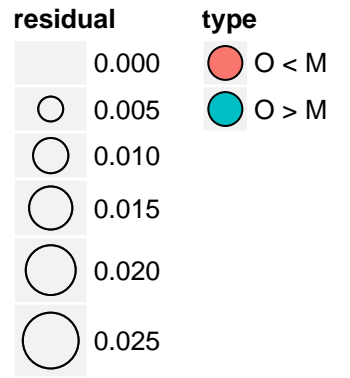
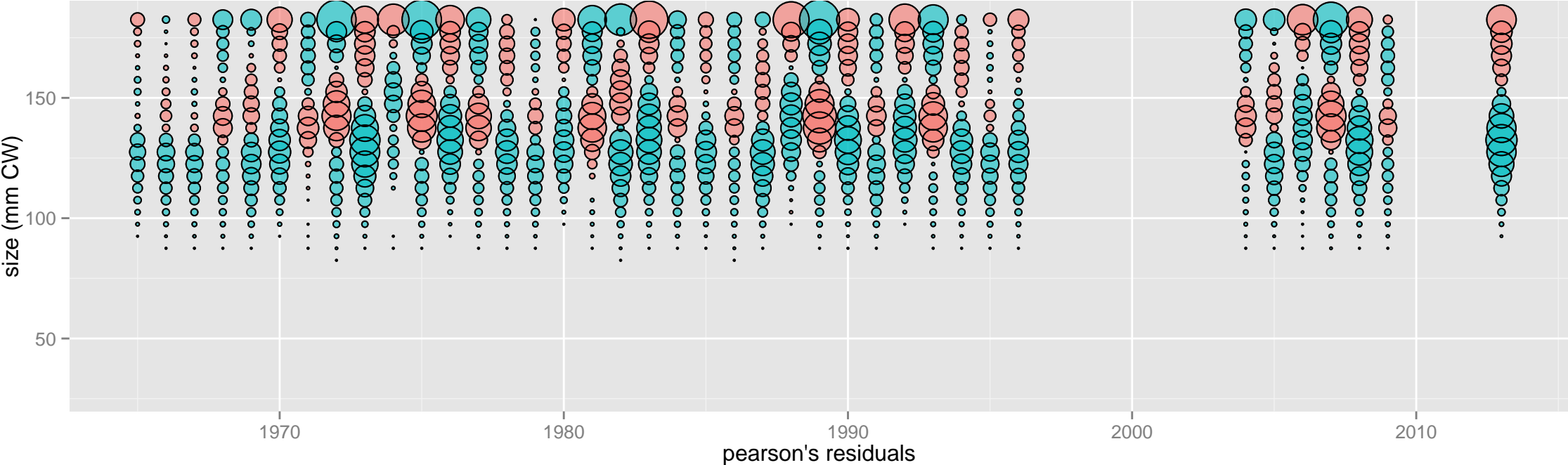

NMFS_trawl_survey

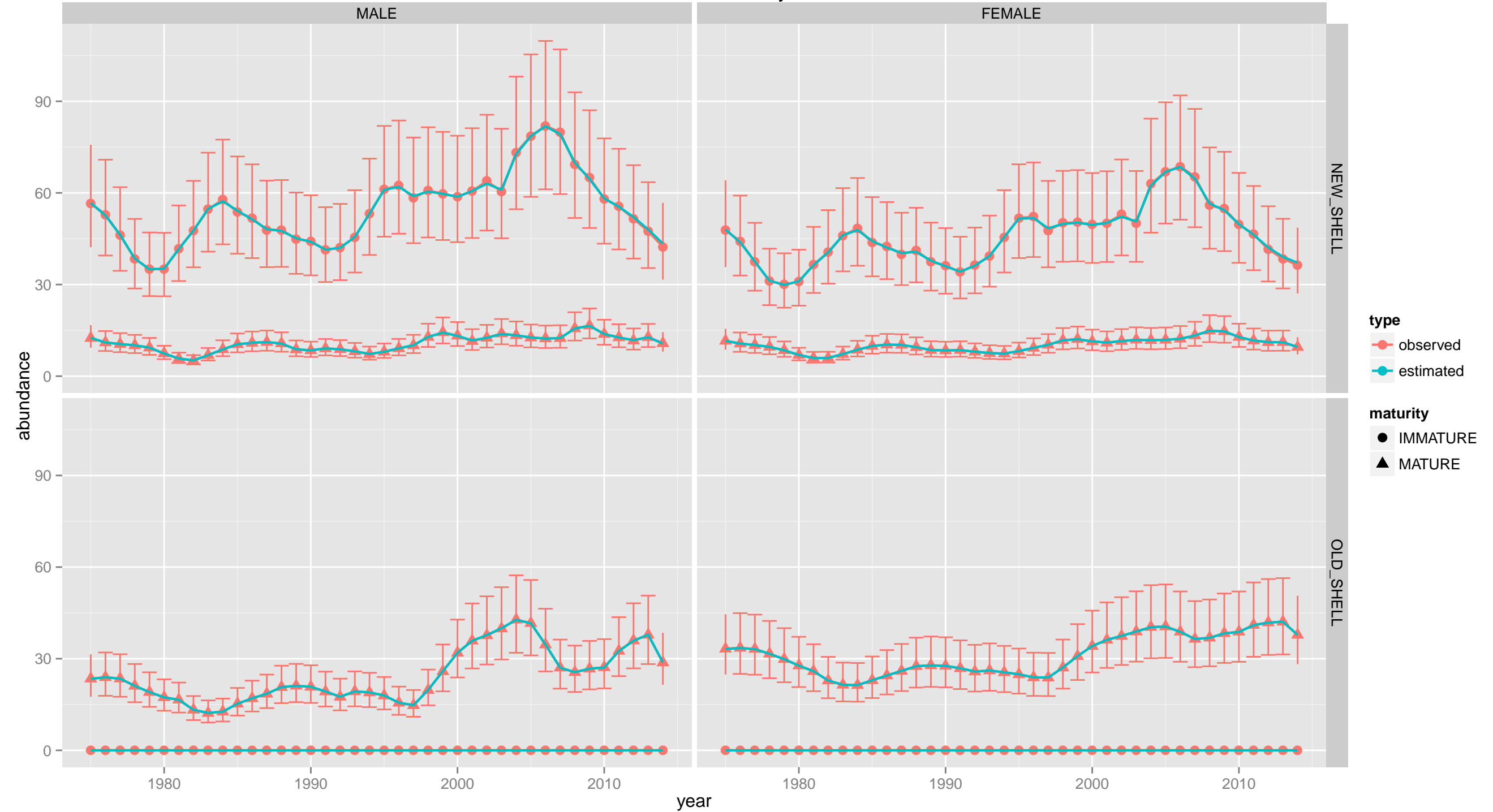

NMFS_trawl_survey

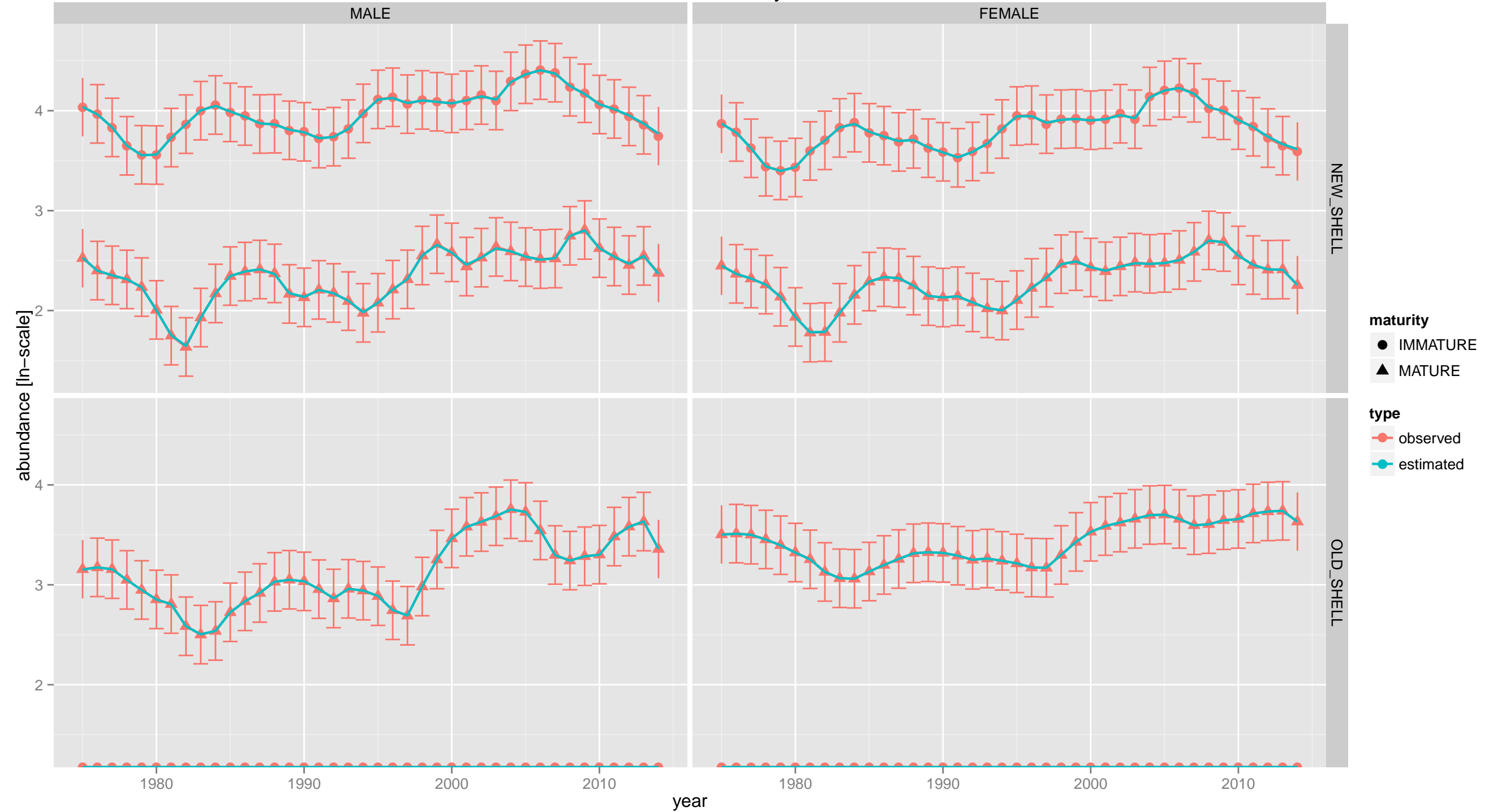

NMFS_trawl_survey

MALE

FEMALE

NEW_SHELL

OLD_SHELL

maturity
● IMMATURE
▲ MATURE

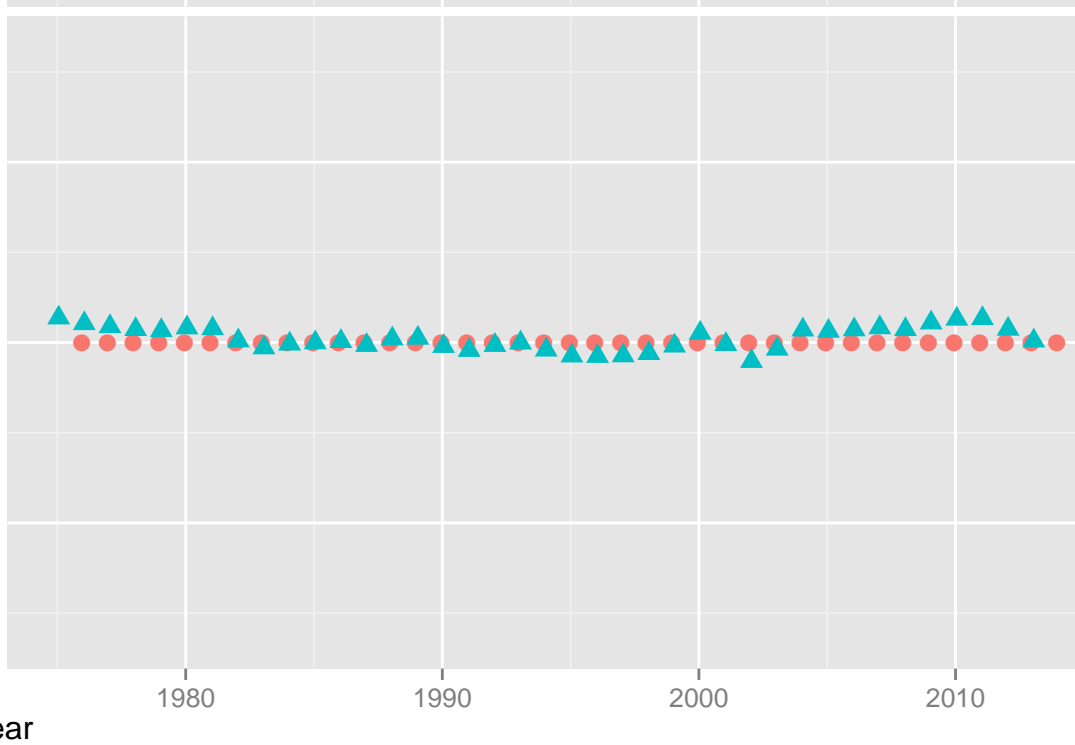
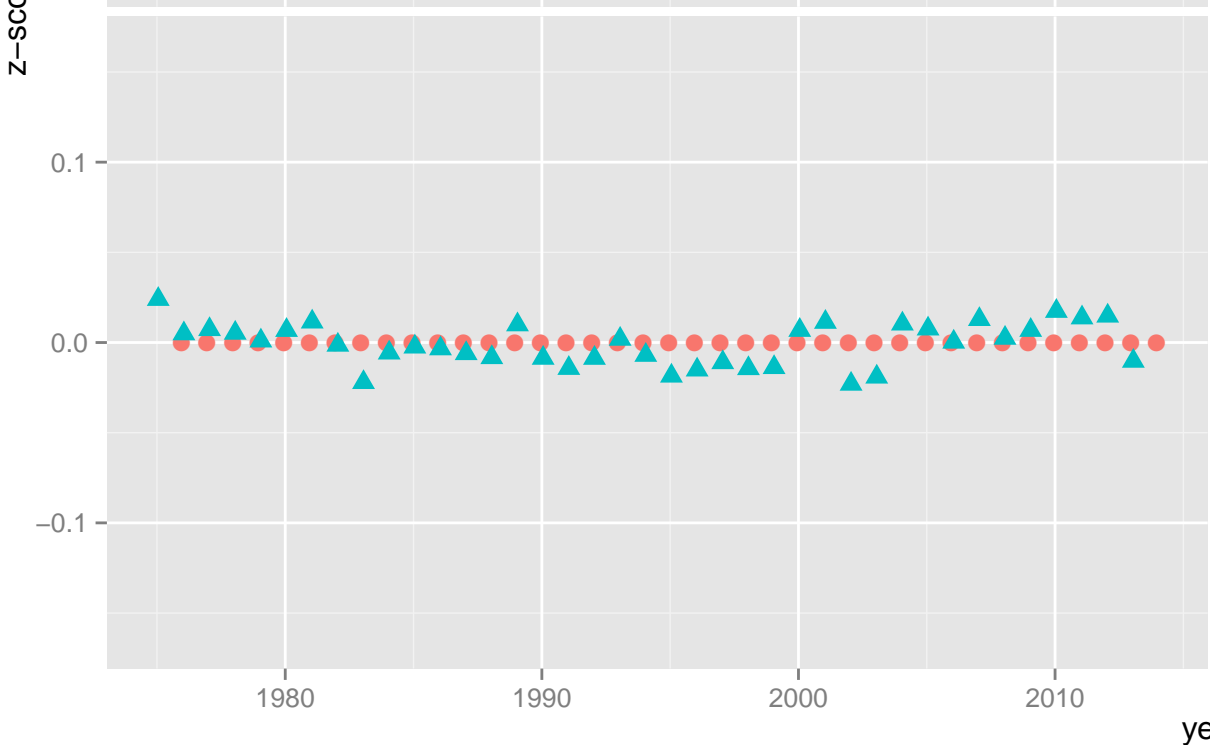
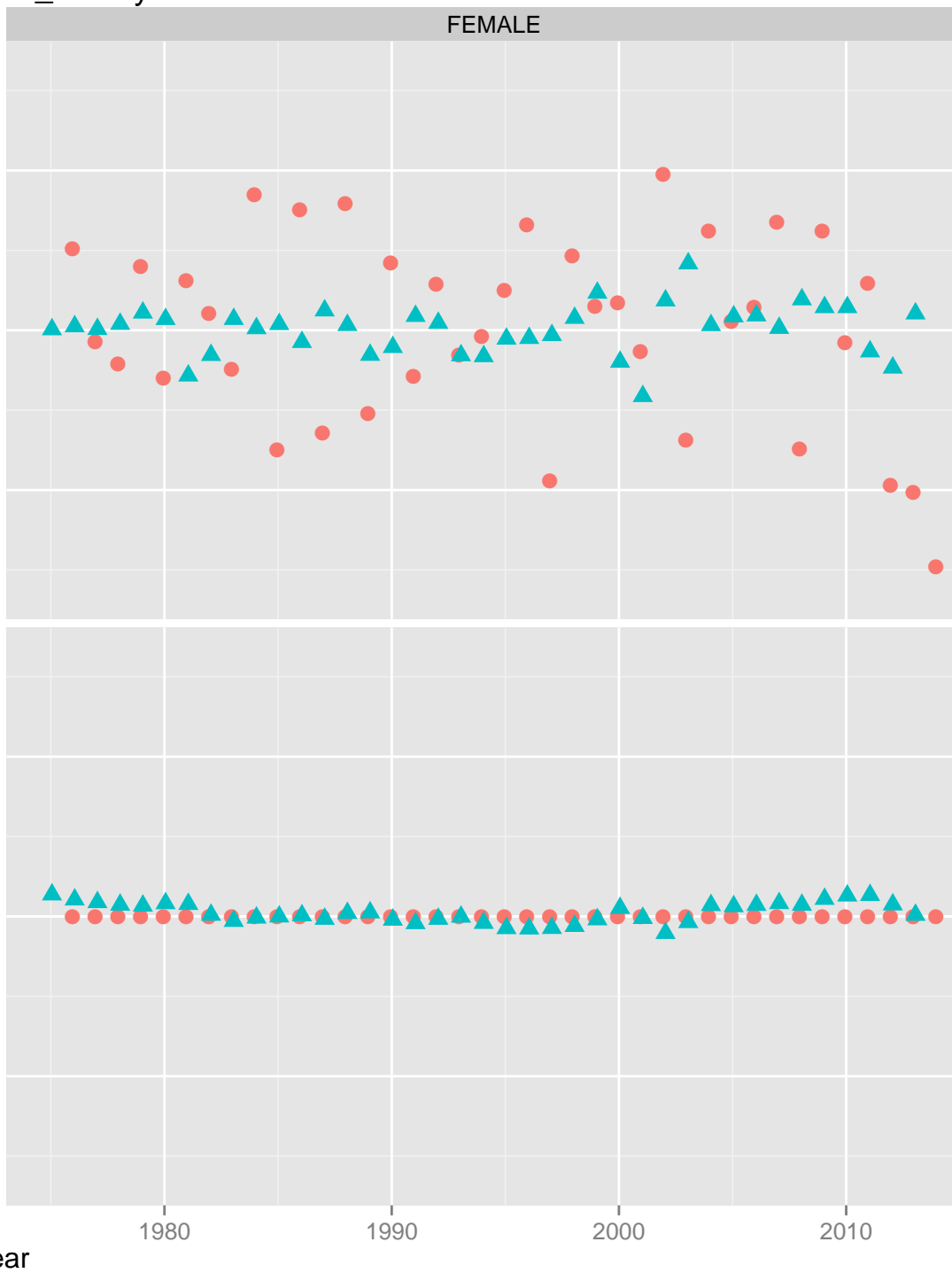

NMFS_trawl_survey

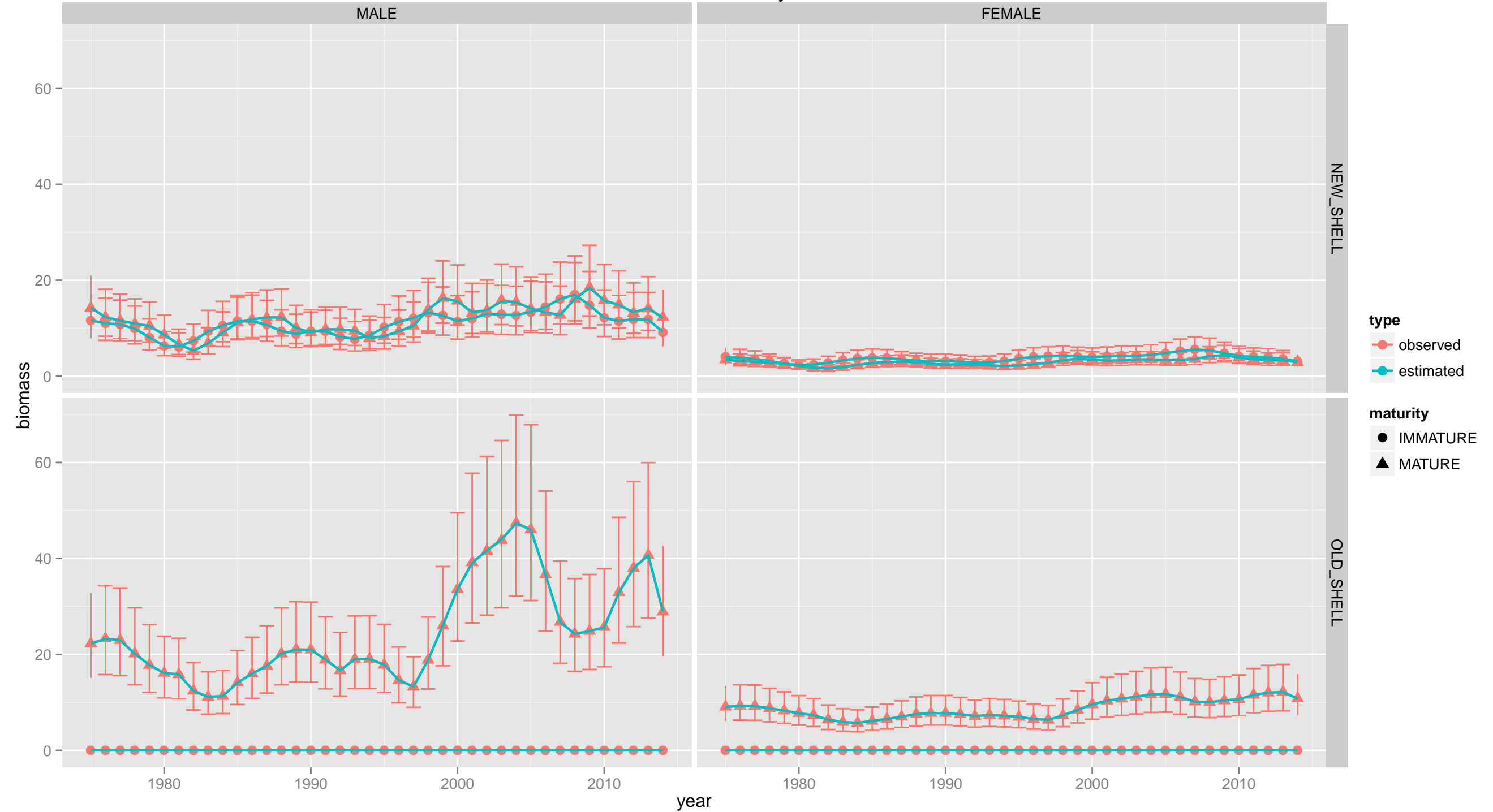

NMFS_trawl_survey

MALE

FEMALE

NEW_SHELL

OLD_SHELL

biomass [ln-scale]

year

- maturity**
- IMMATURE
 - ▲ MATURE
- type**
- observed
 - estimated

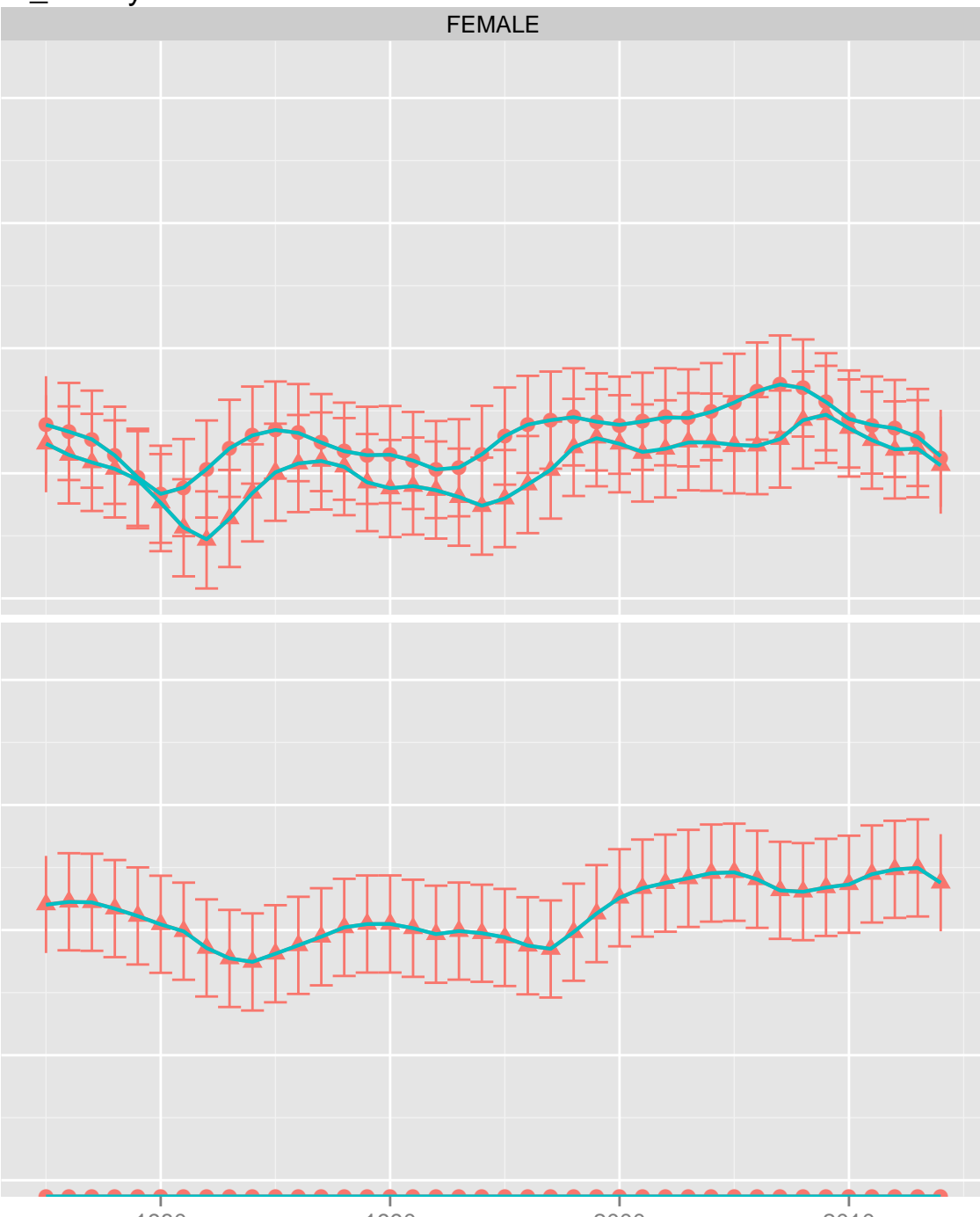
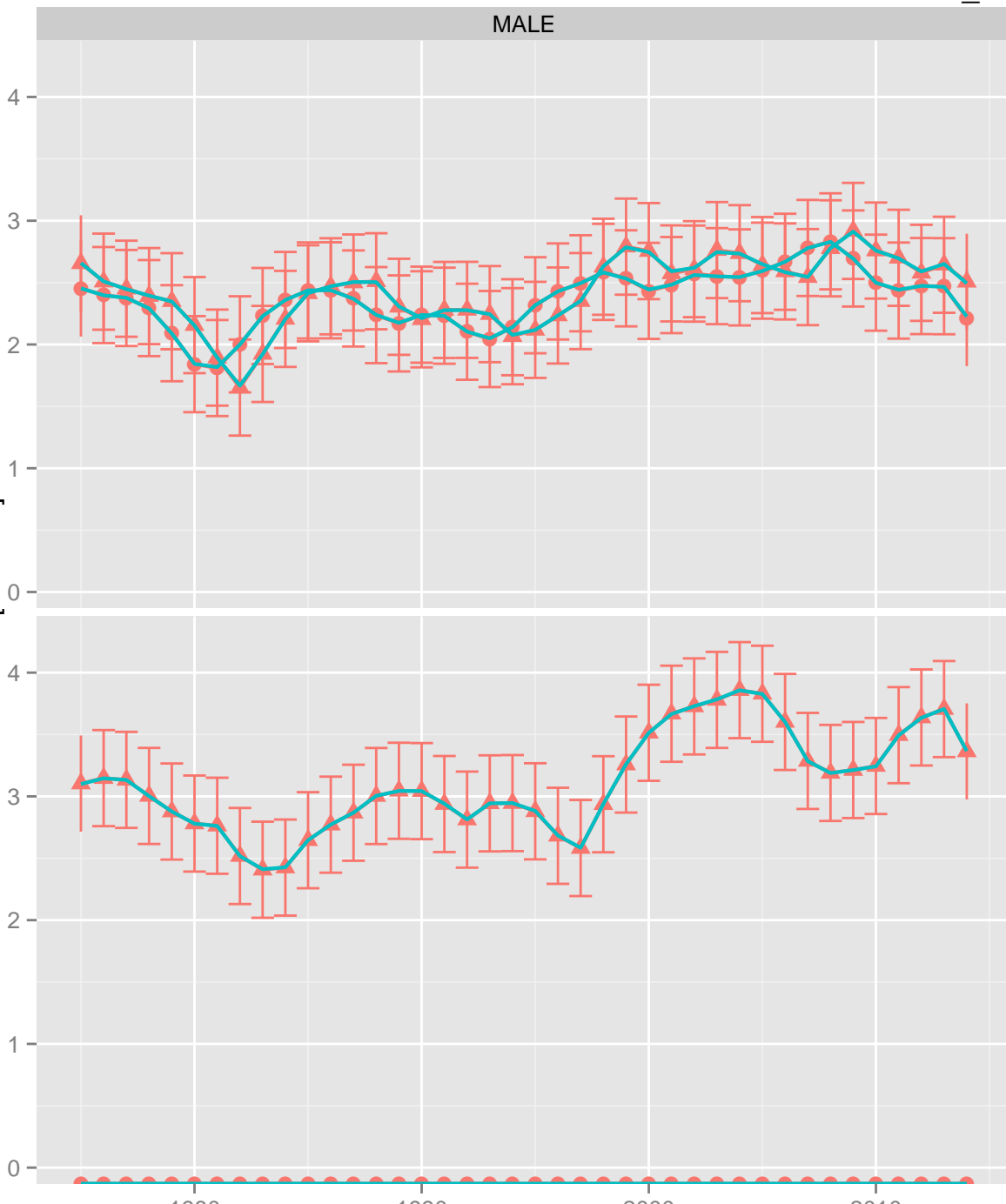
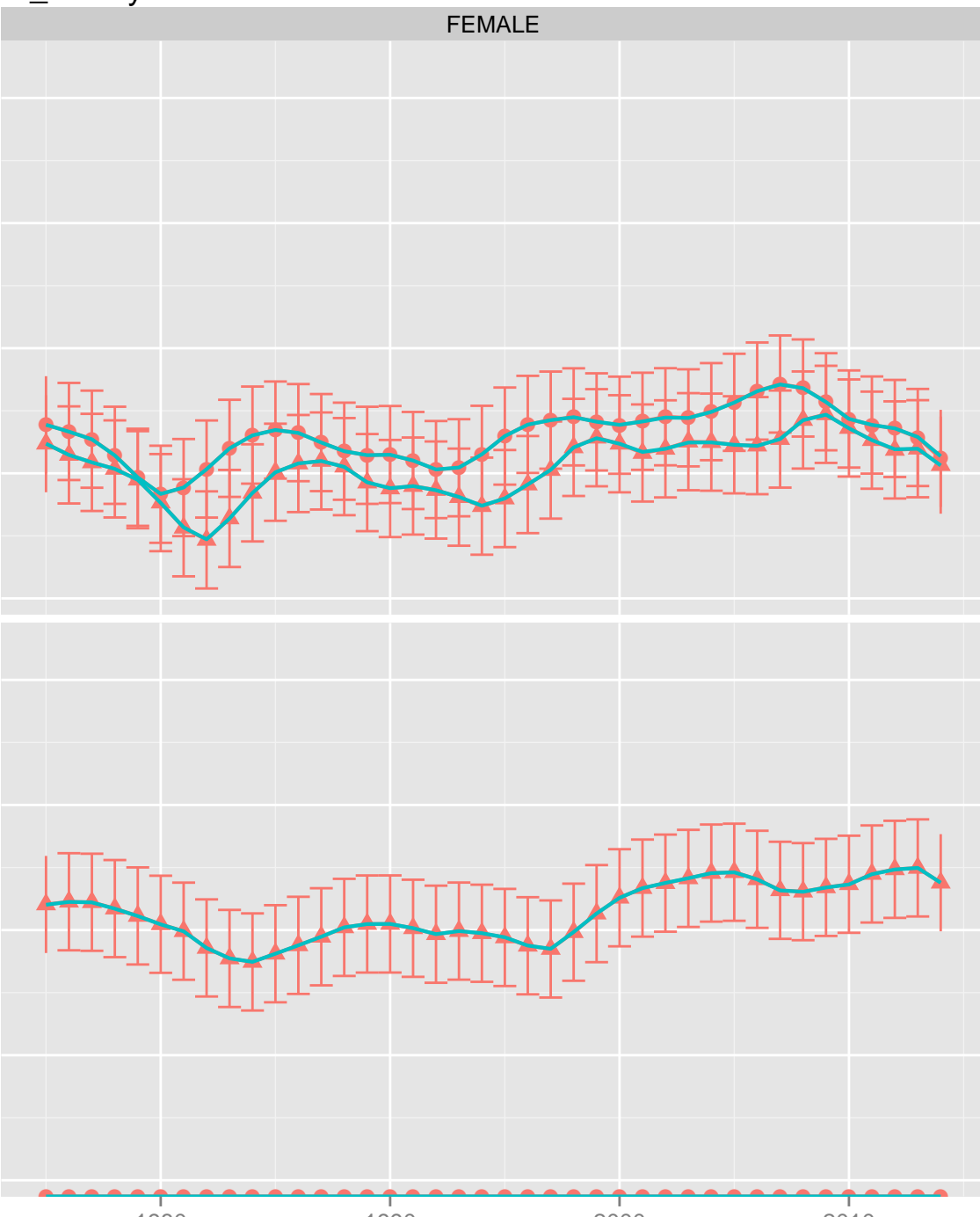
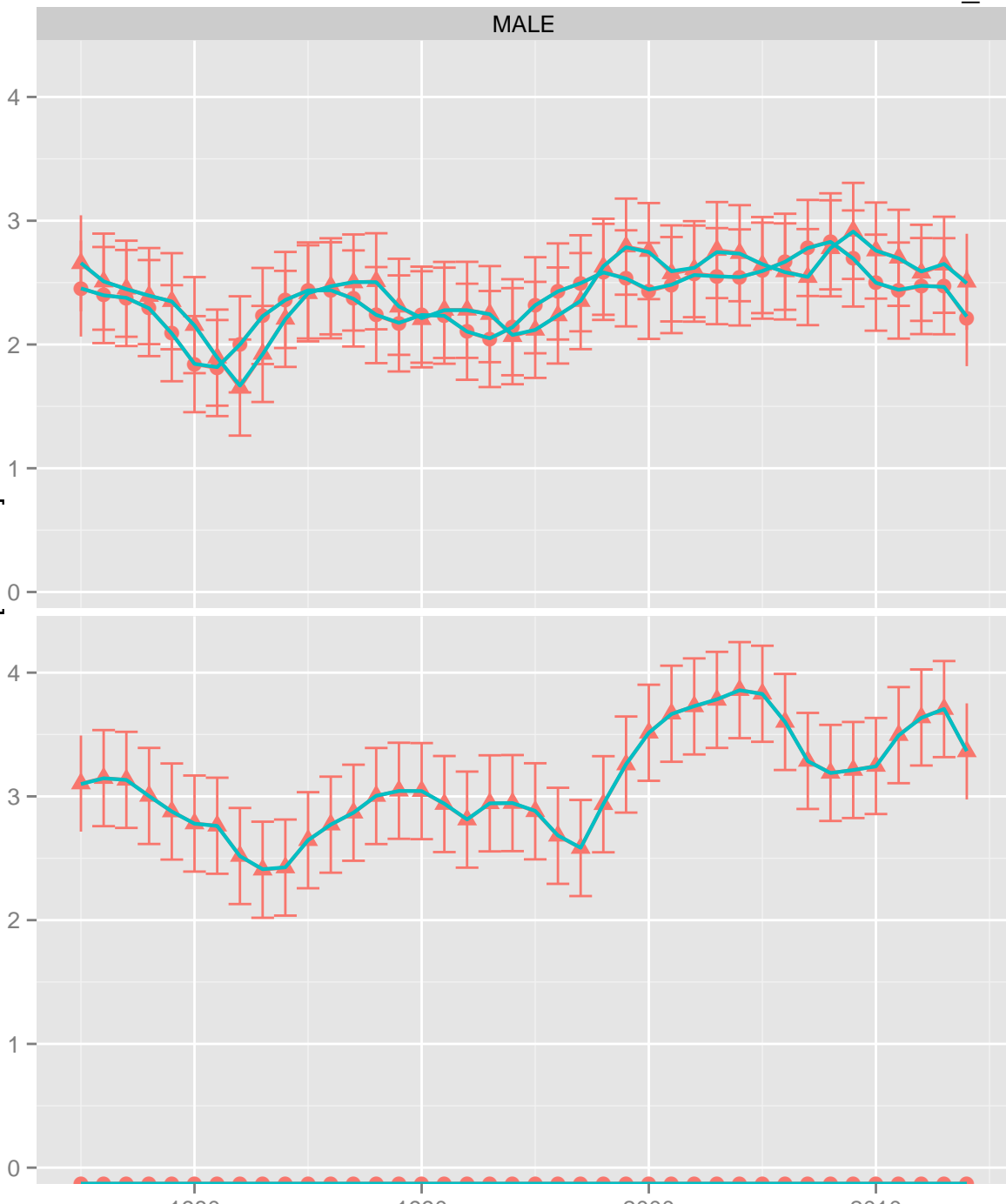

NMFS_trawl_survey



NMFS_trawl_survey: male, immature, new shell

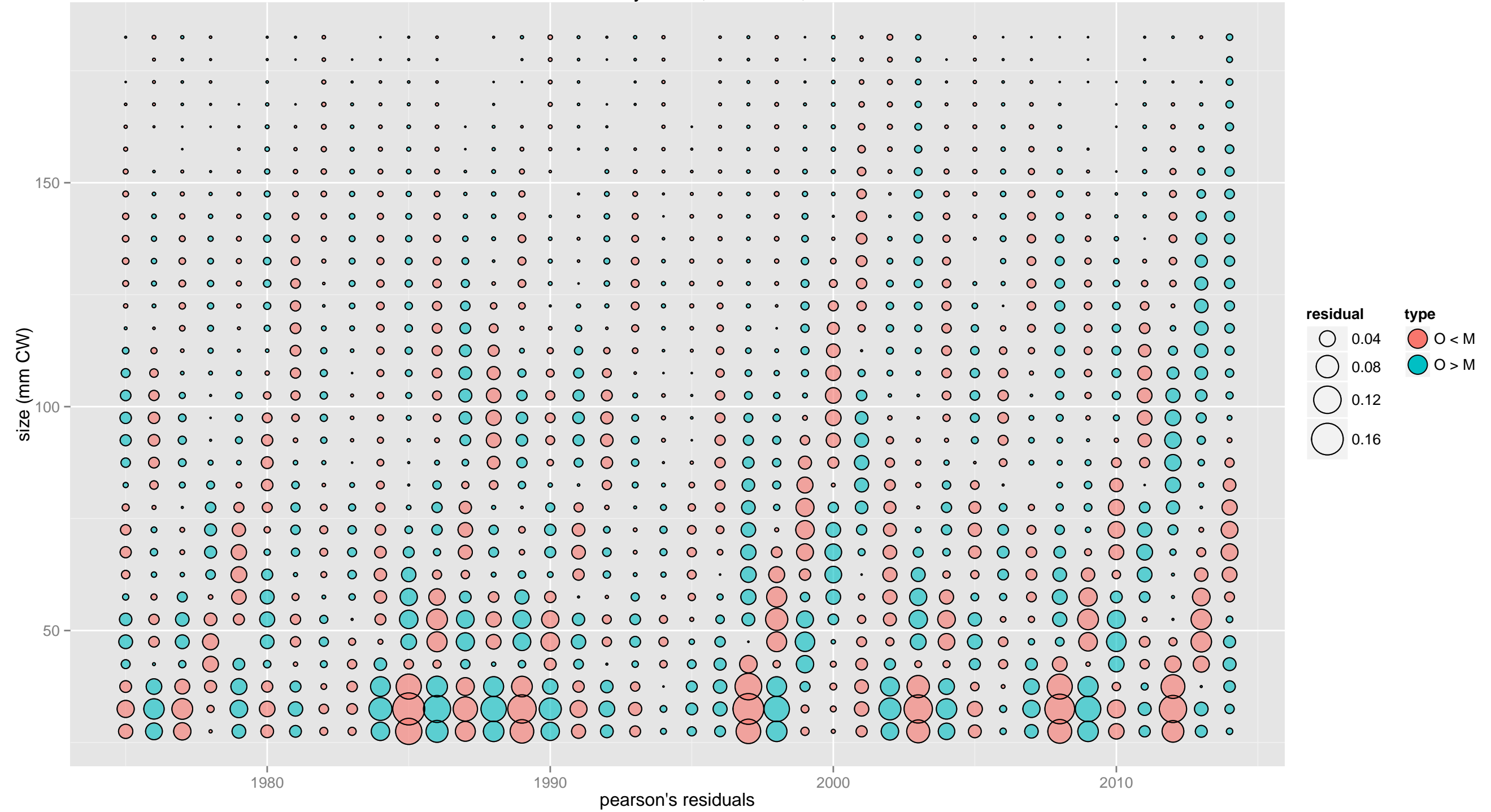

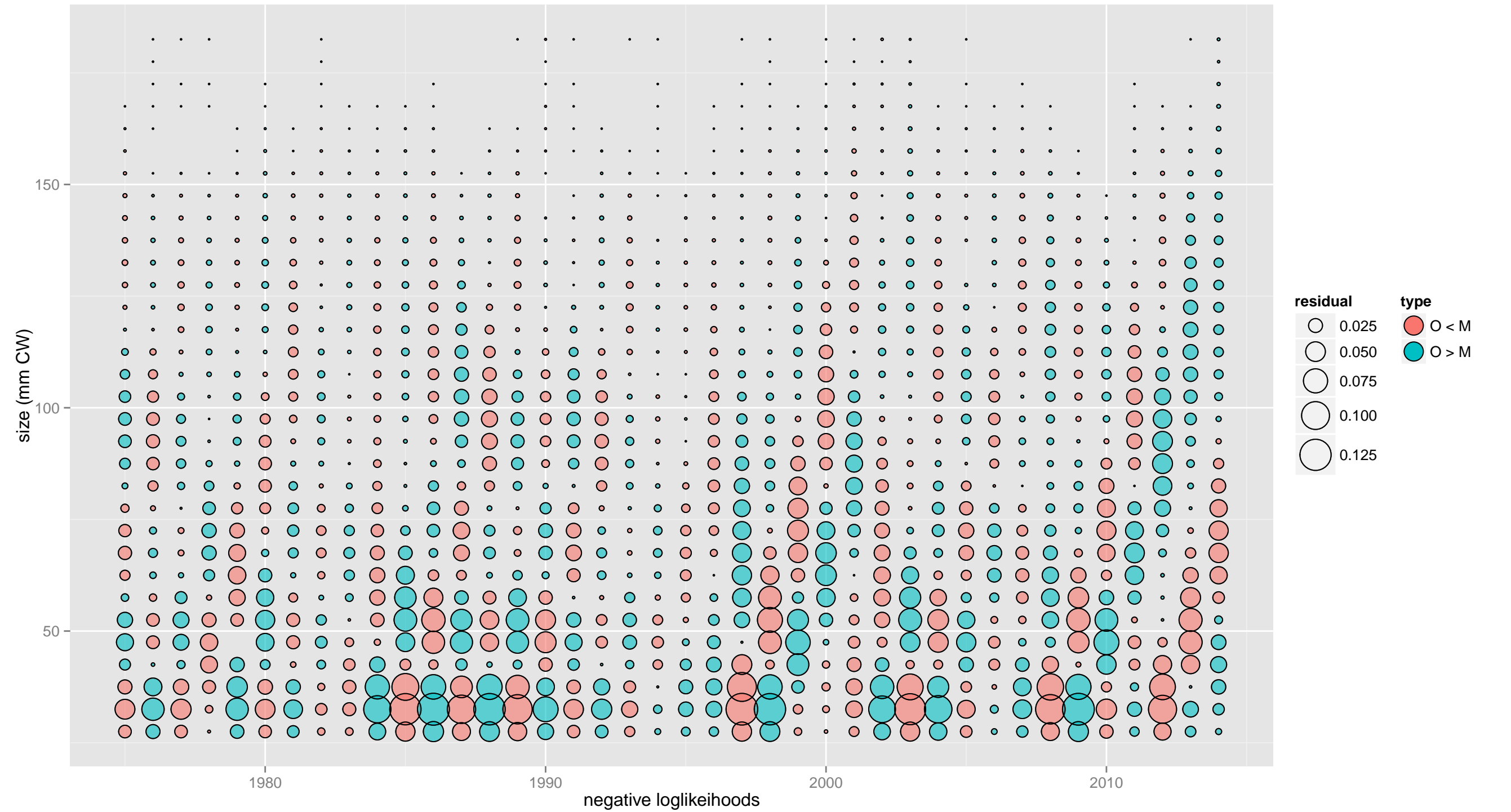

NMFS_trawl_survey: male, mature, new shell

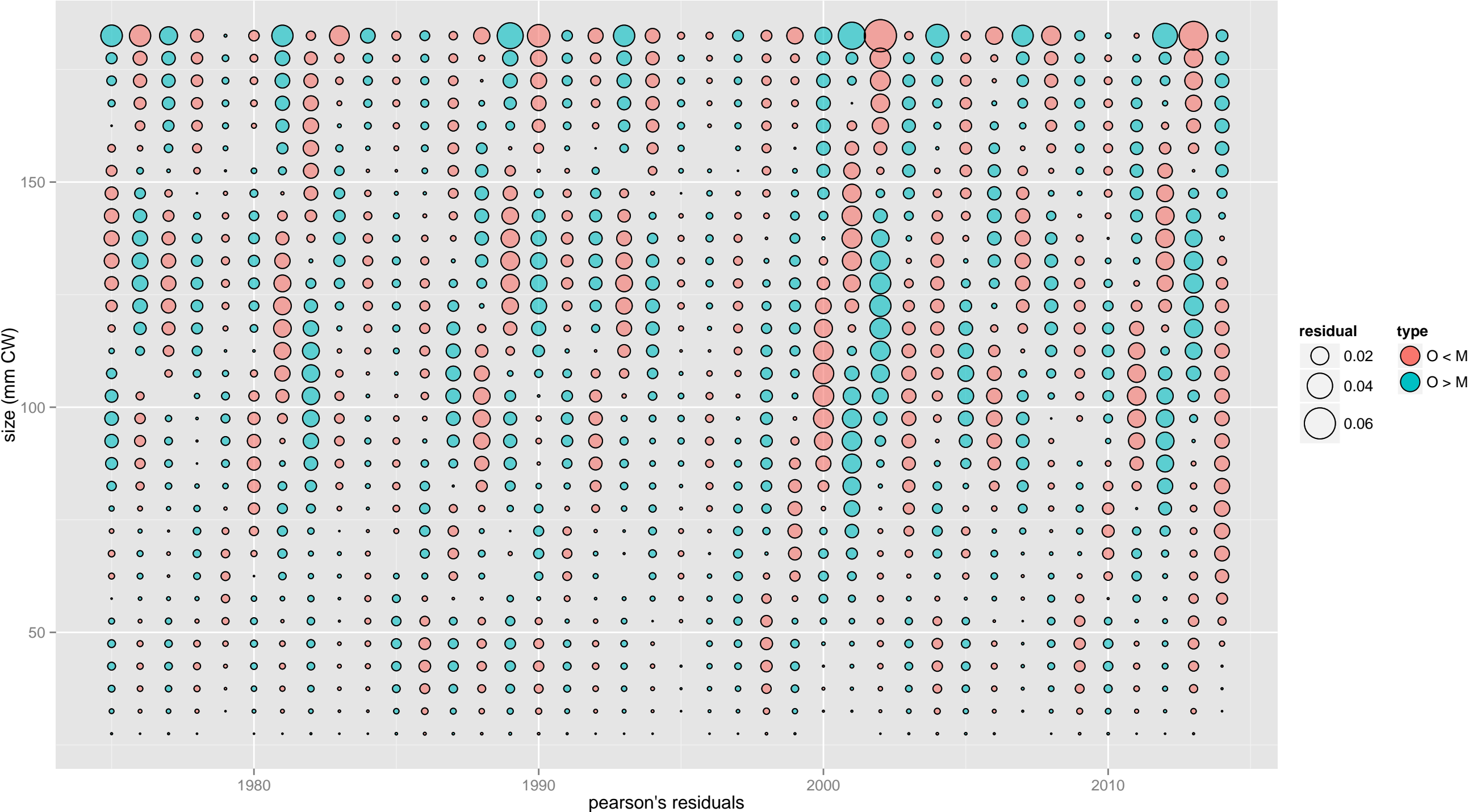

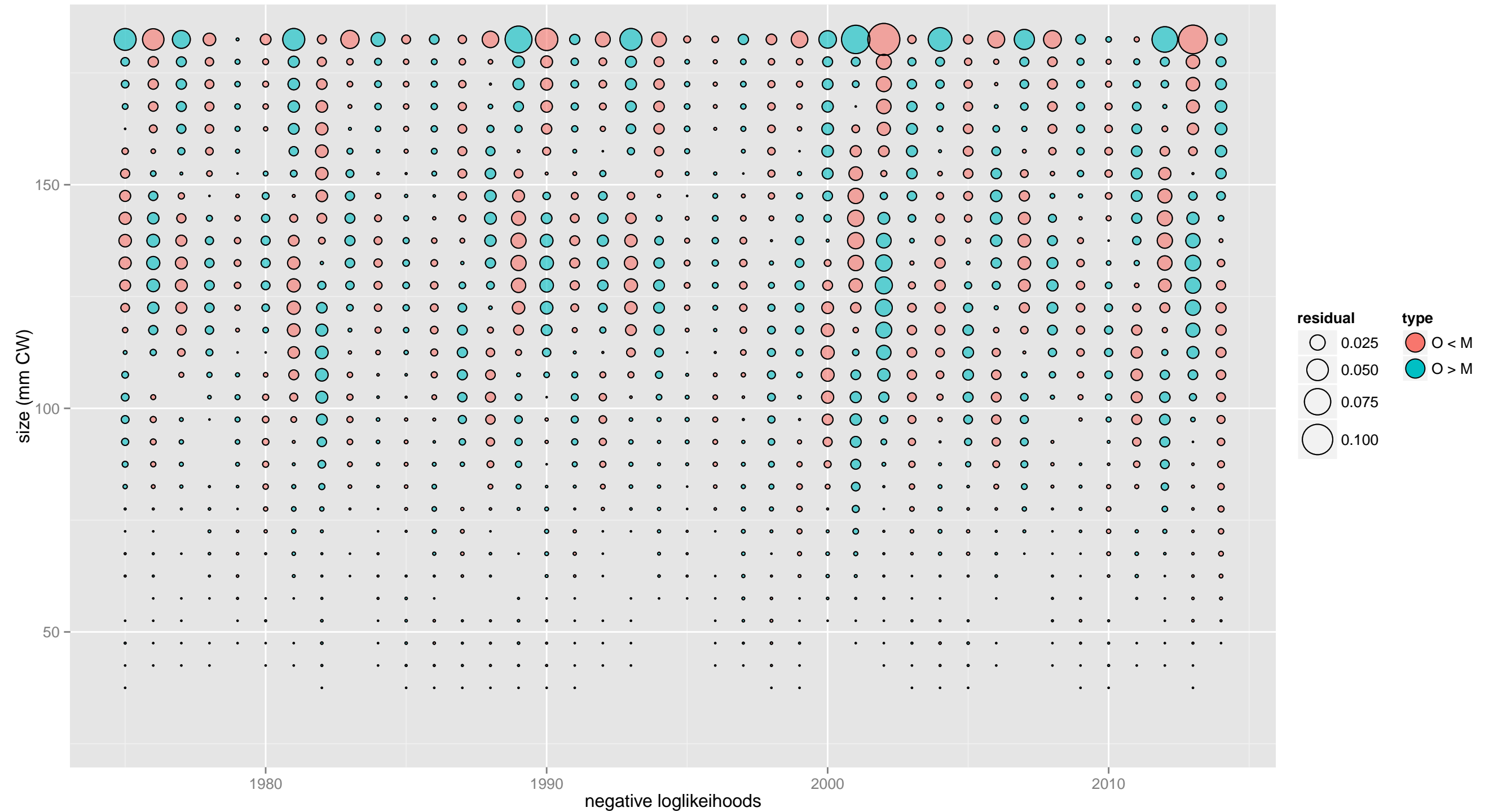

NMFS_trawl_survey: male, mature, old shell

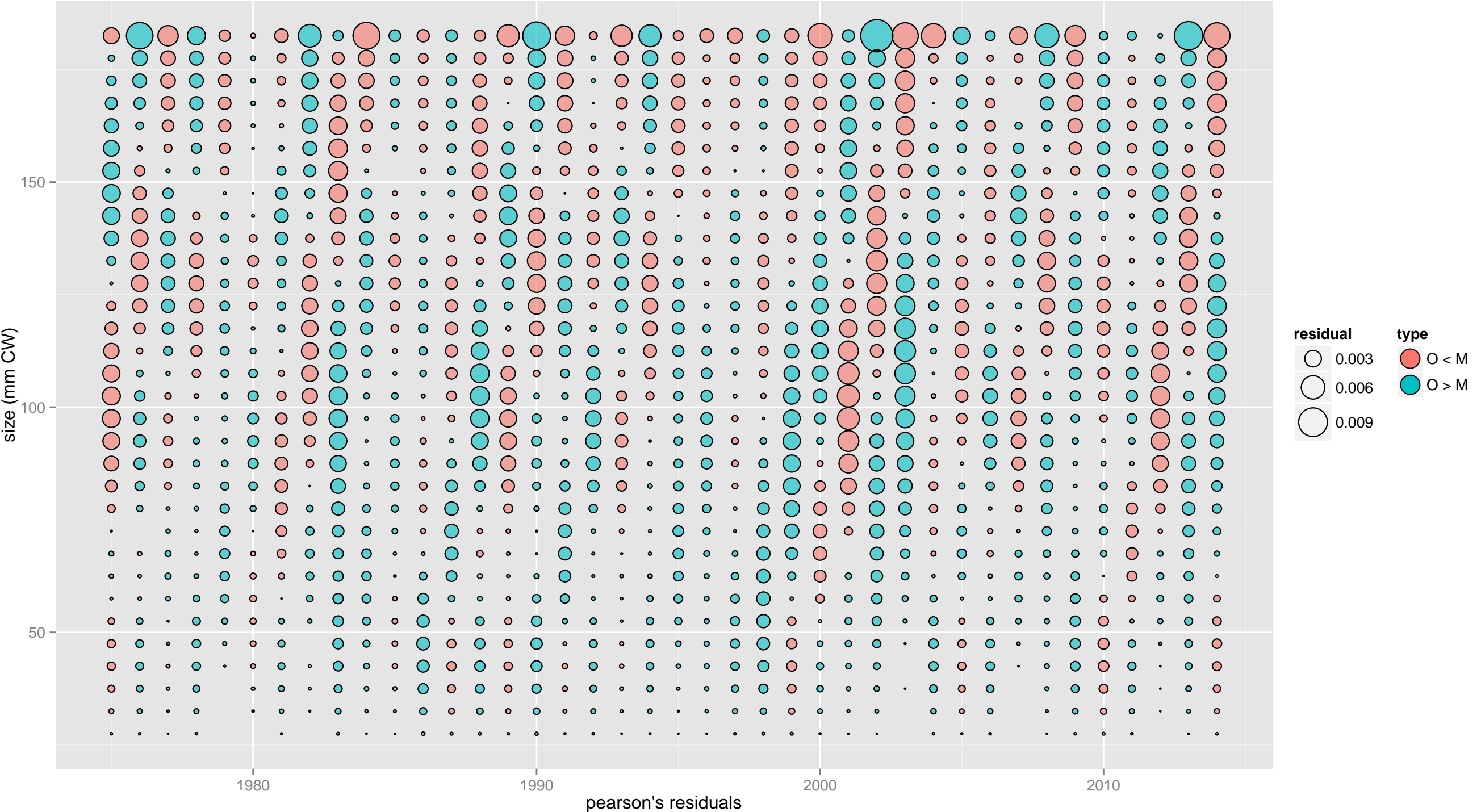

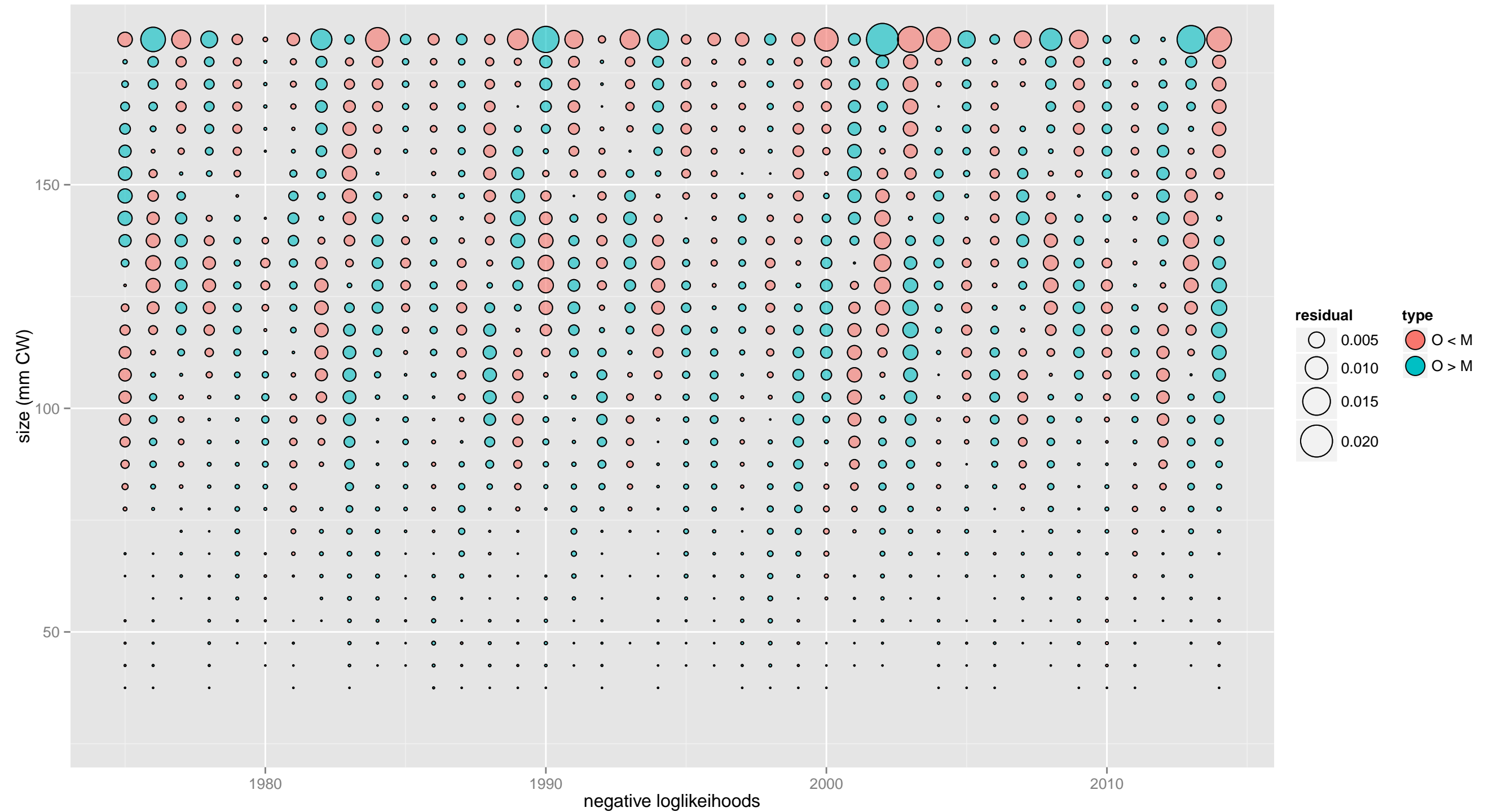

NMFS_trawl_survey: female, immature, new shell

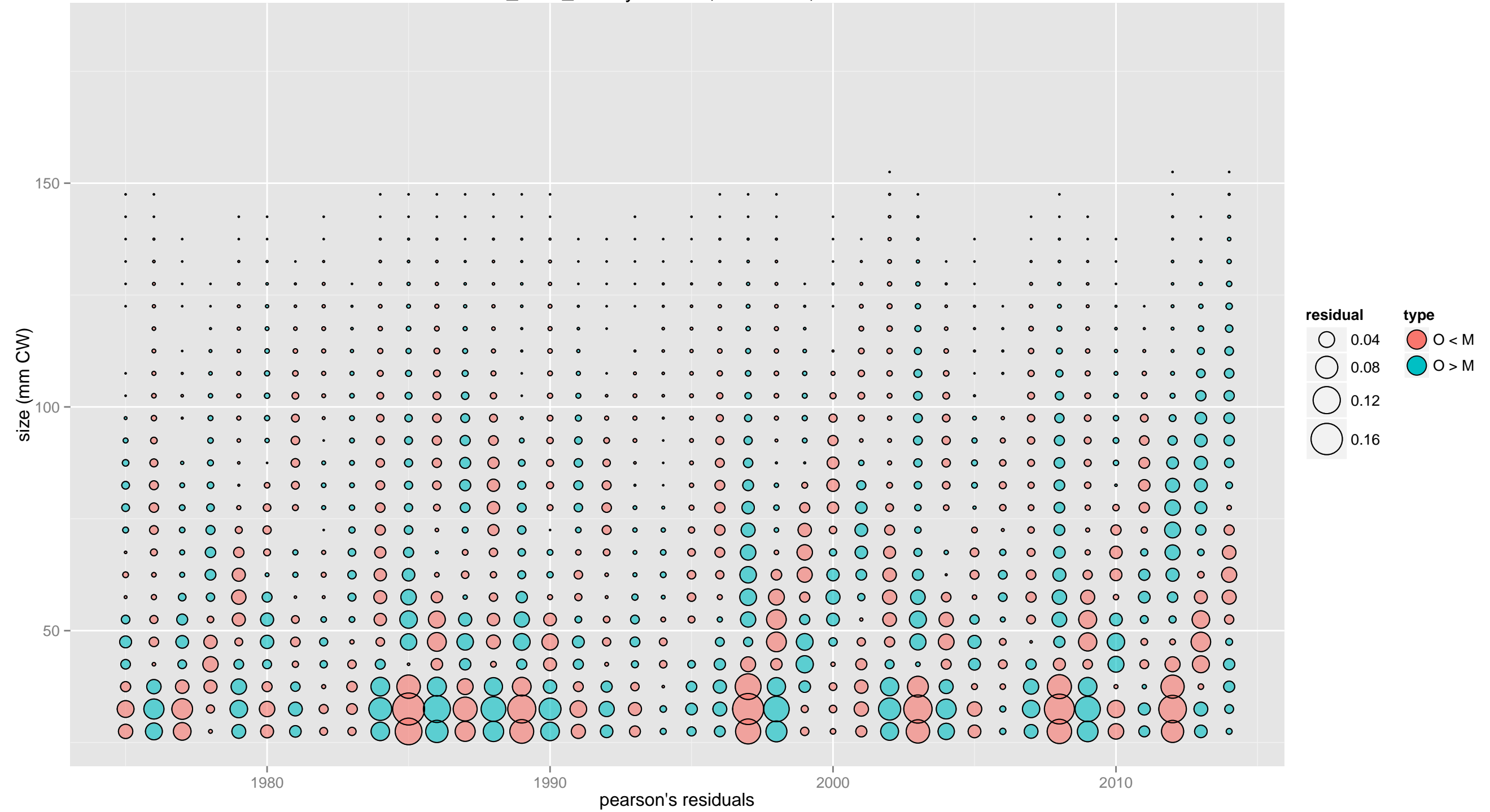

size (mm CW)

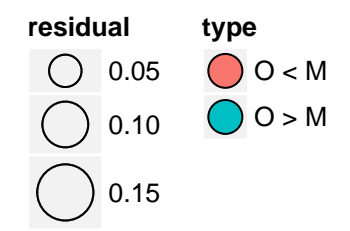
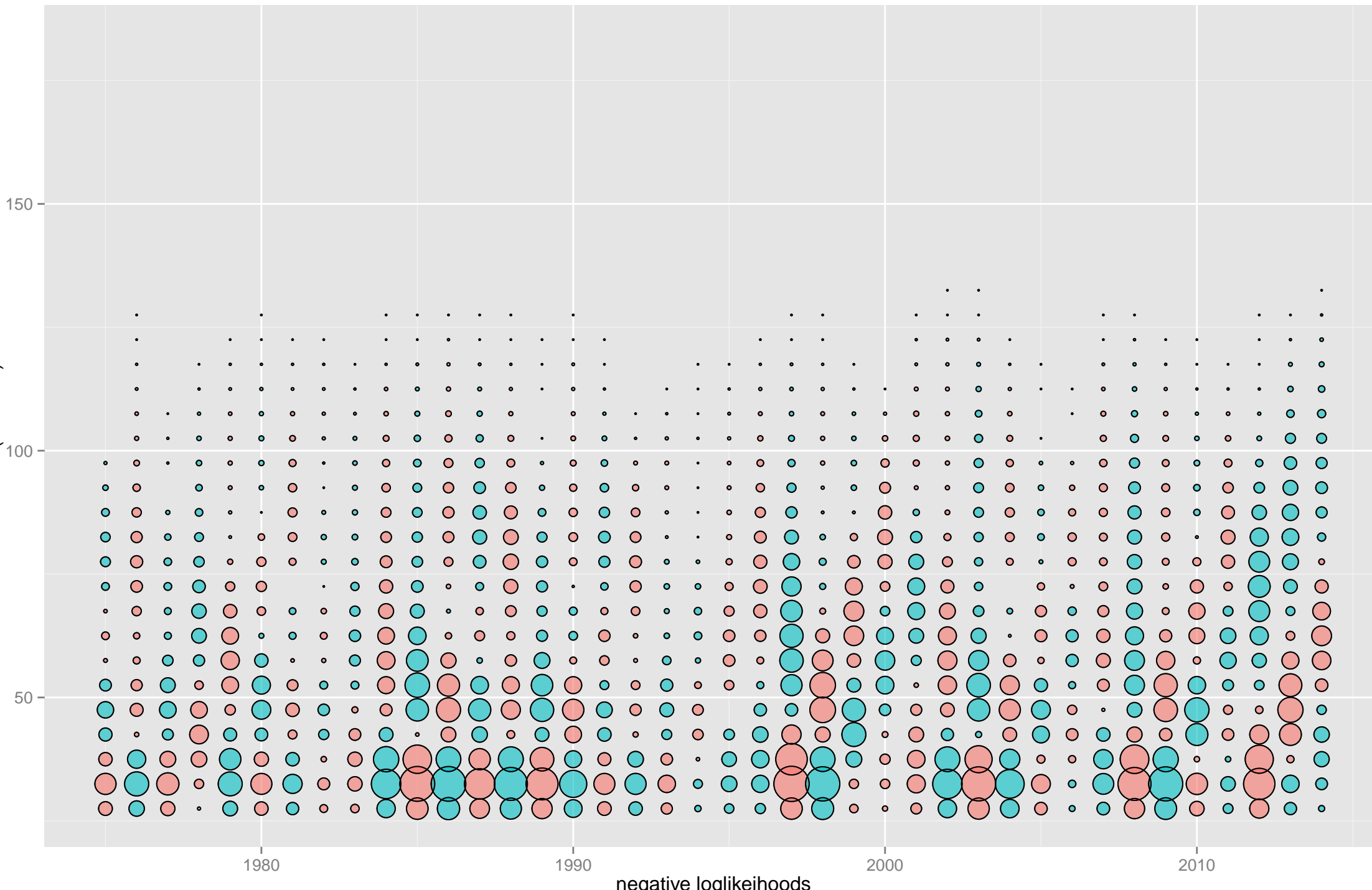

negative loglikelihoods

NMFS_trawl_survey: female, mature, new shell

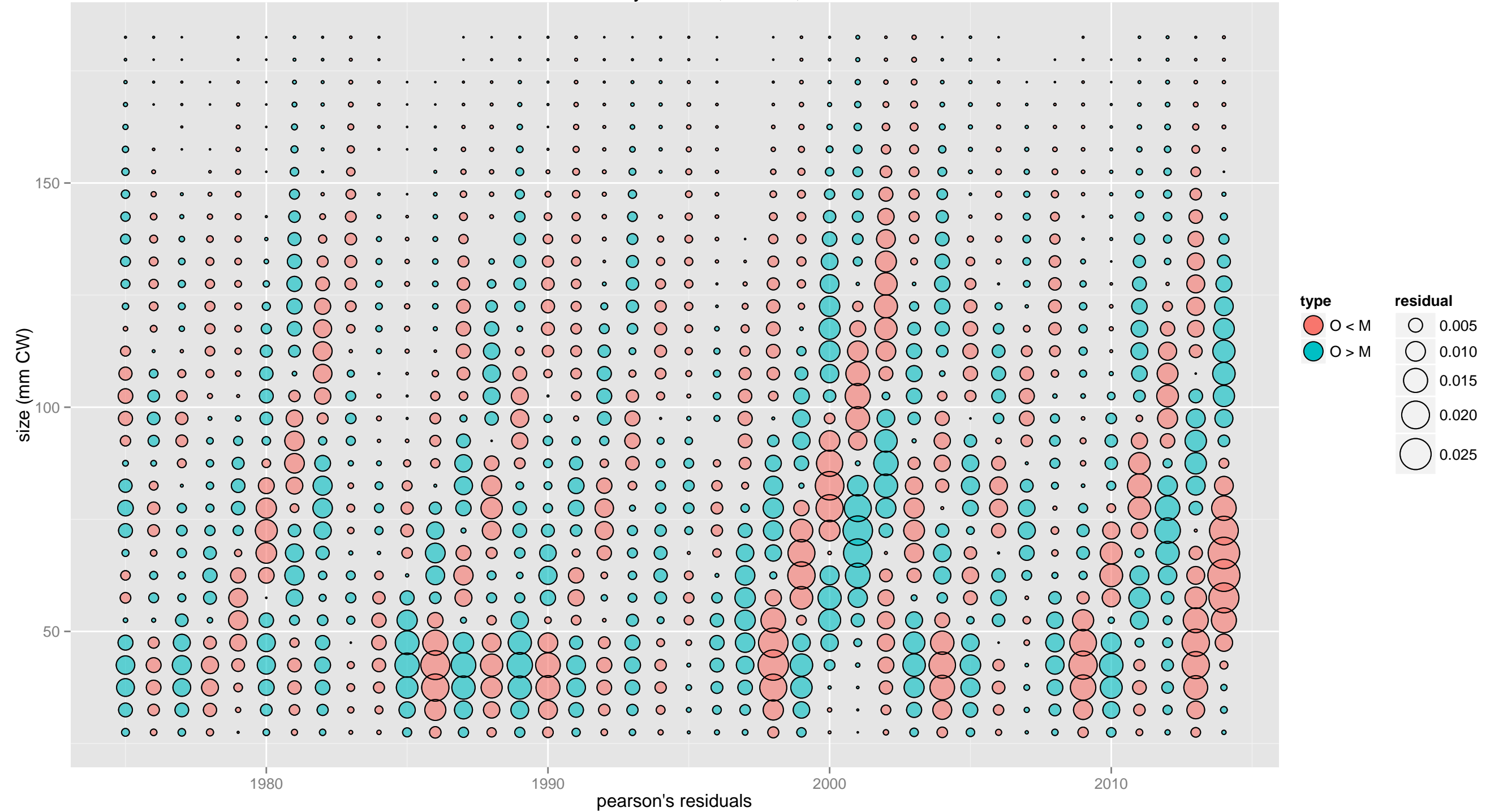

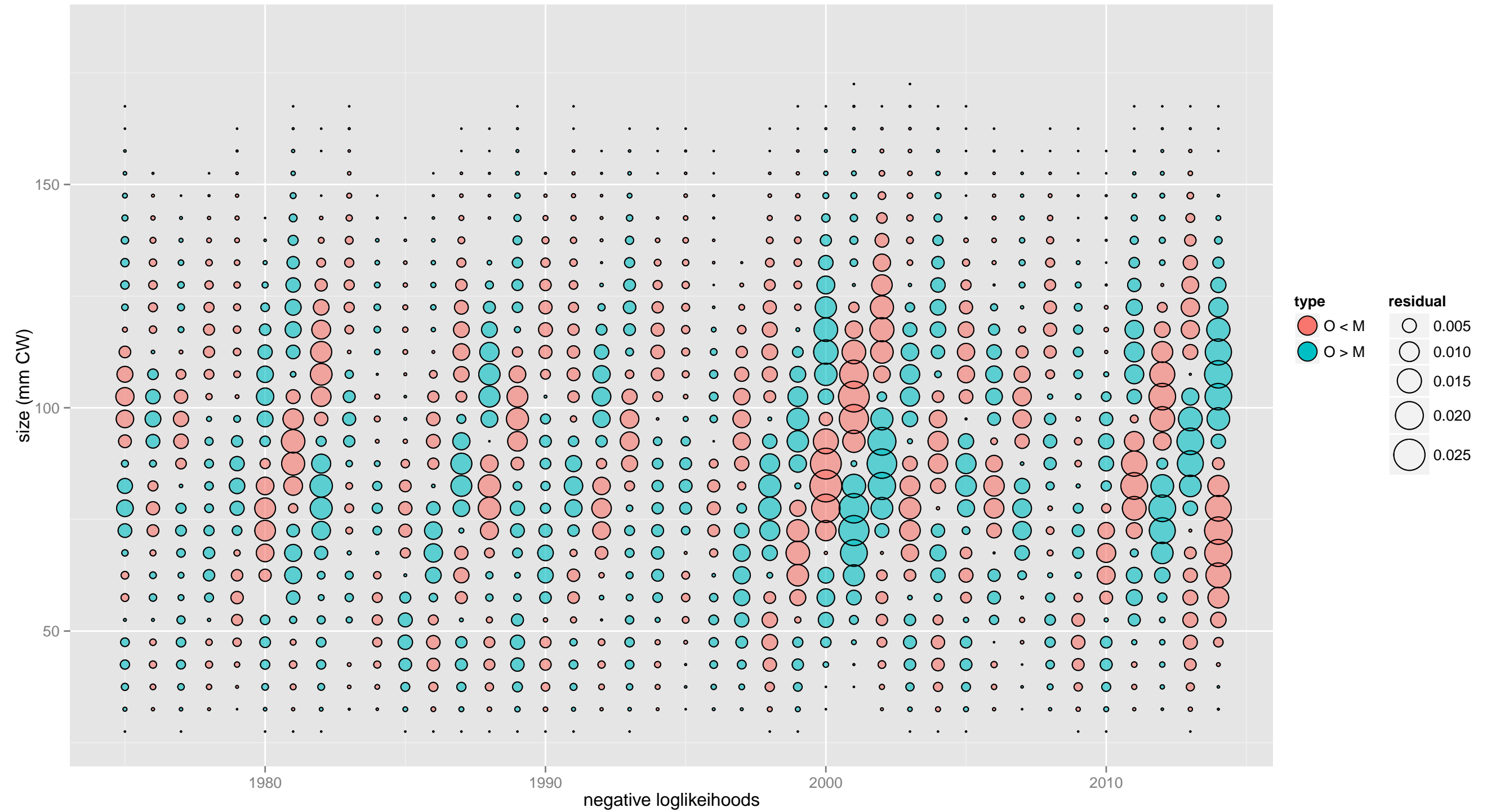

NMFS_trawl_survey: female, mature, old shell

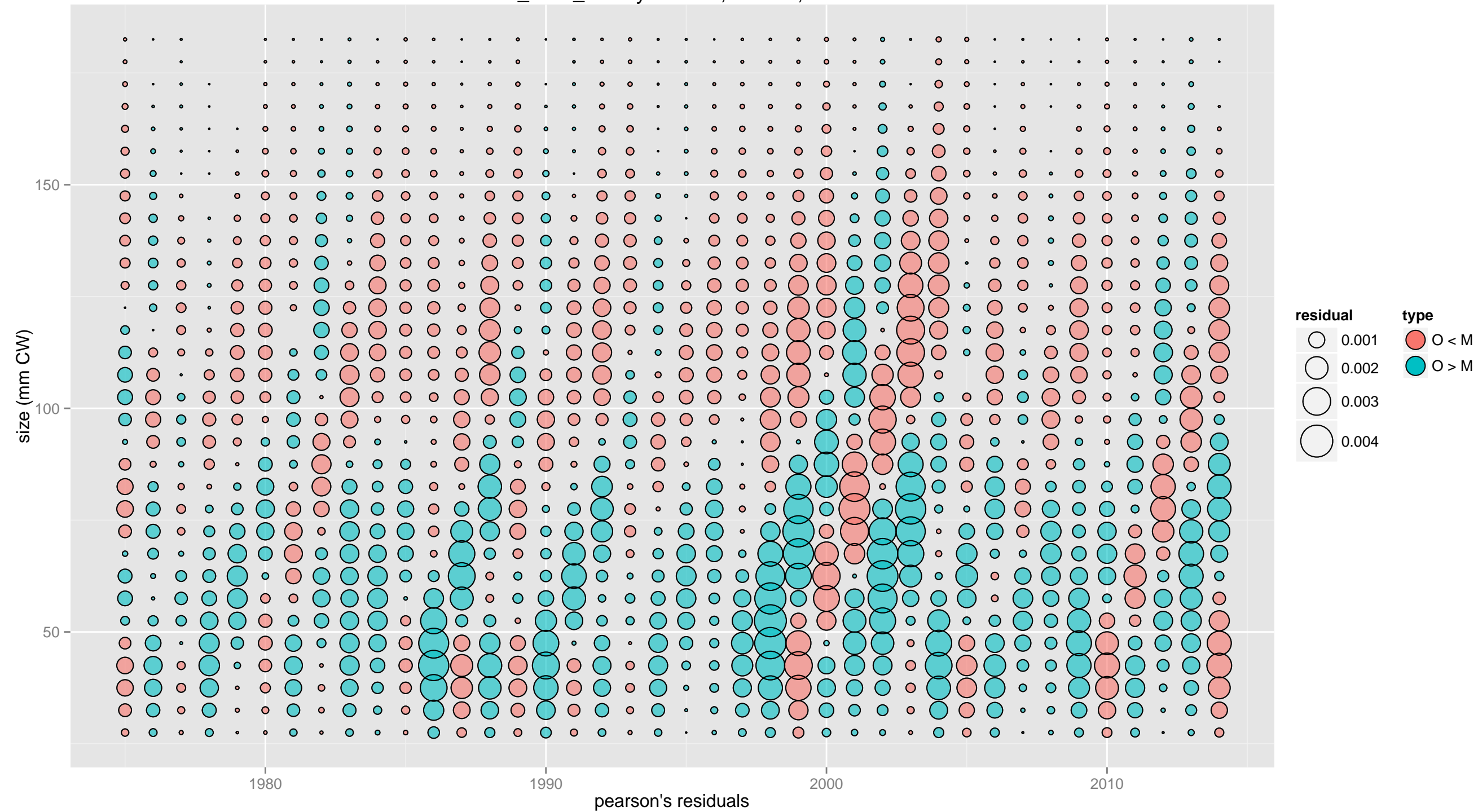

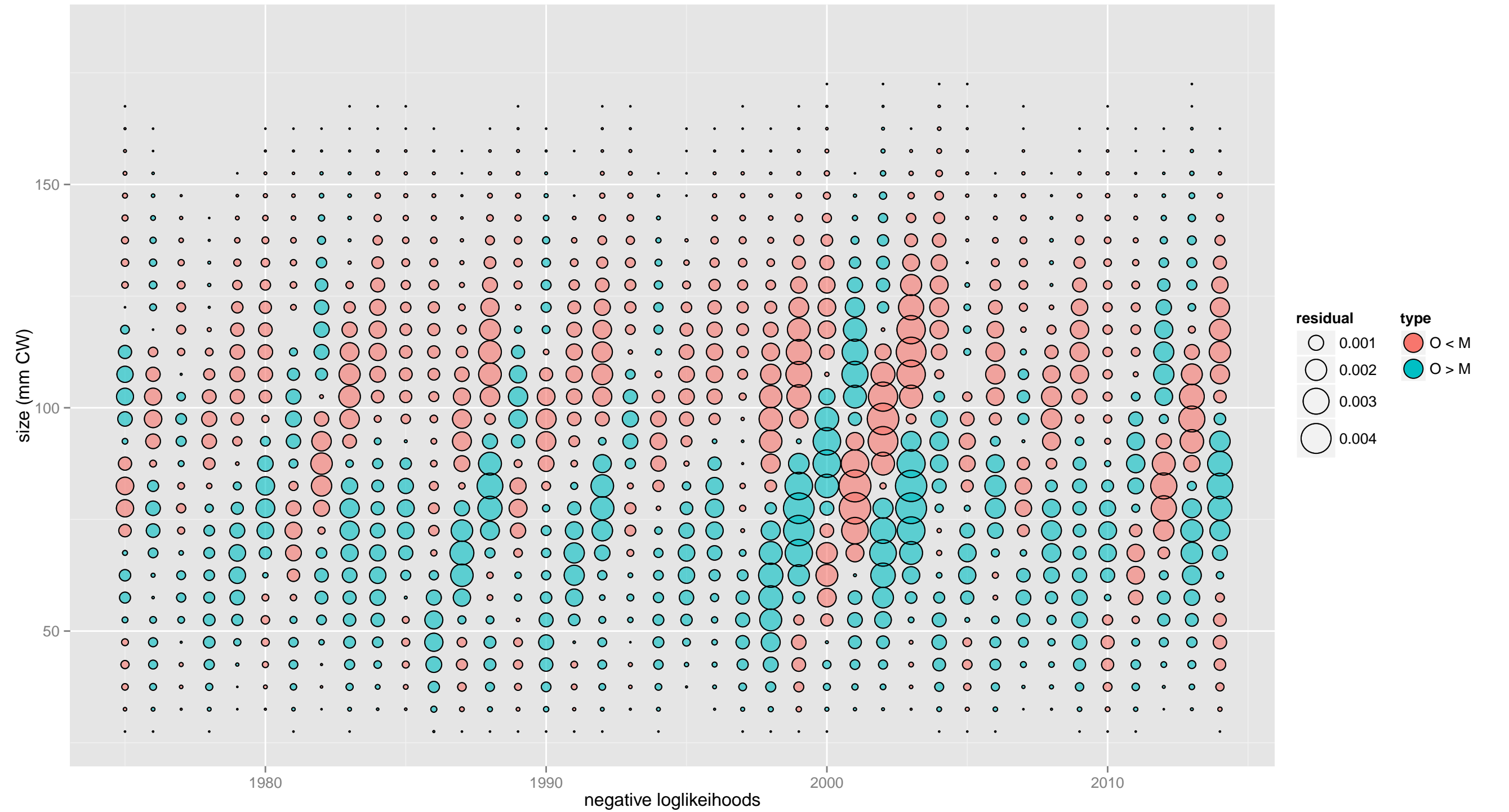

NMFS_trawl_survey: male, immature, new shell

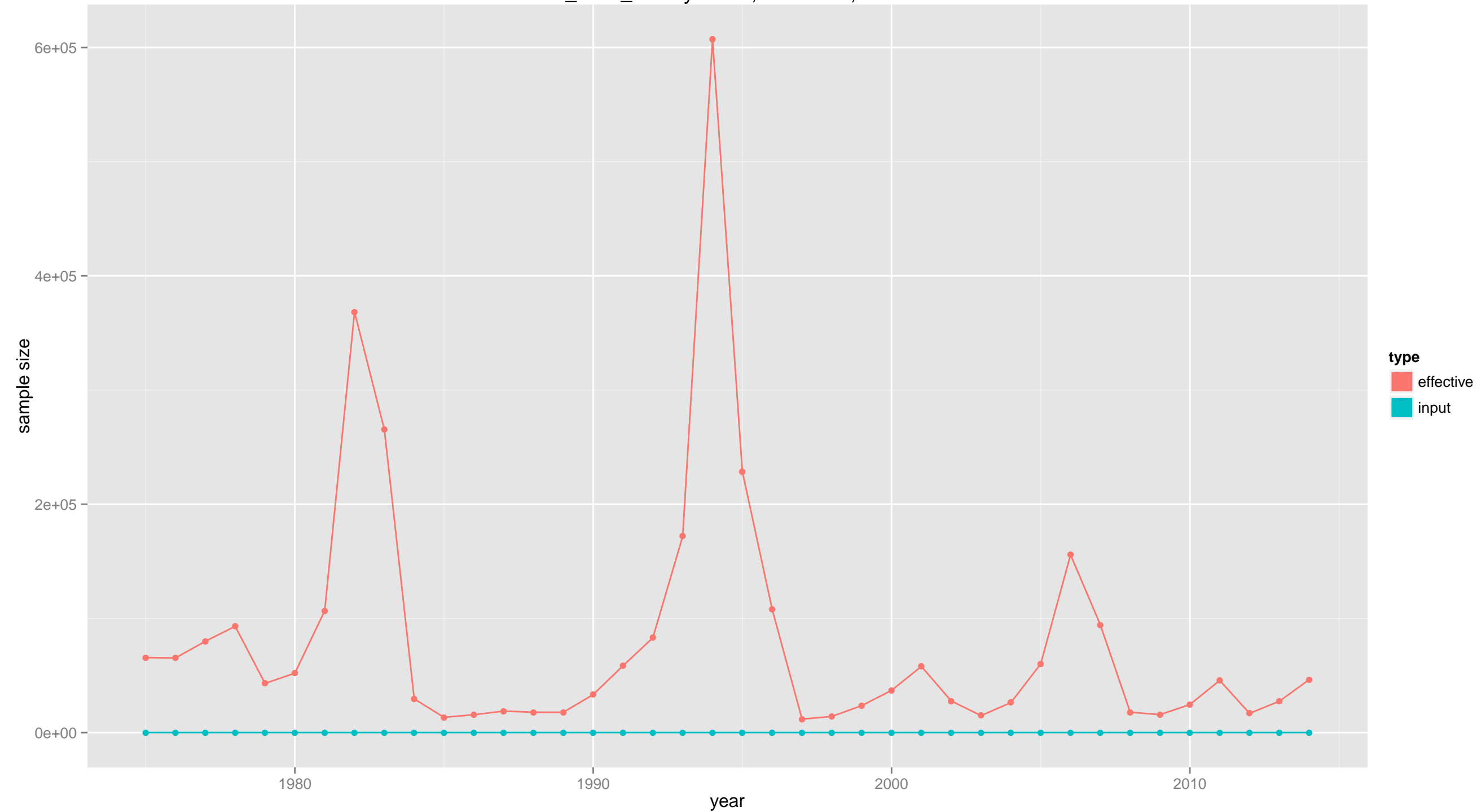

NMFS_trawl_survey: male, mature, new shell

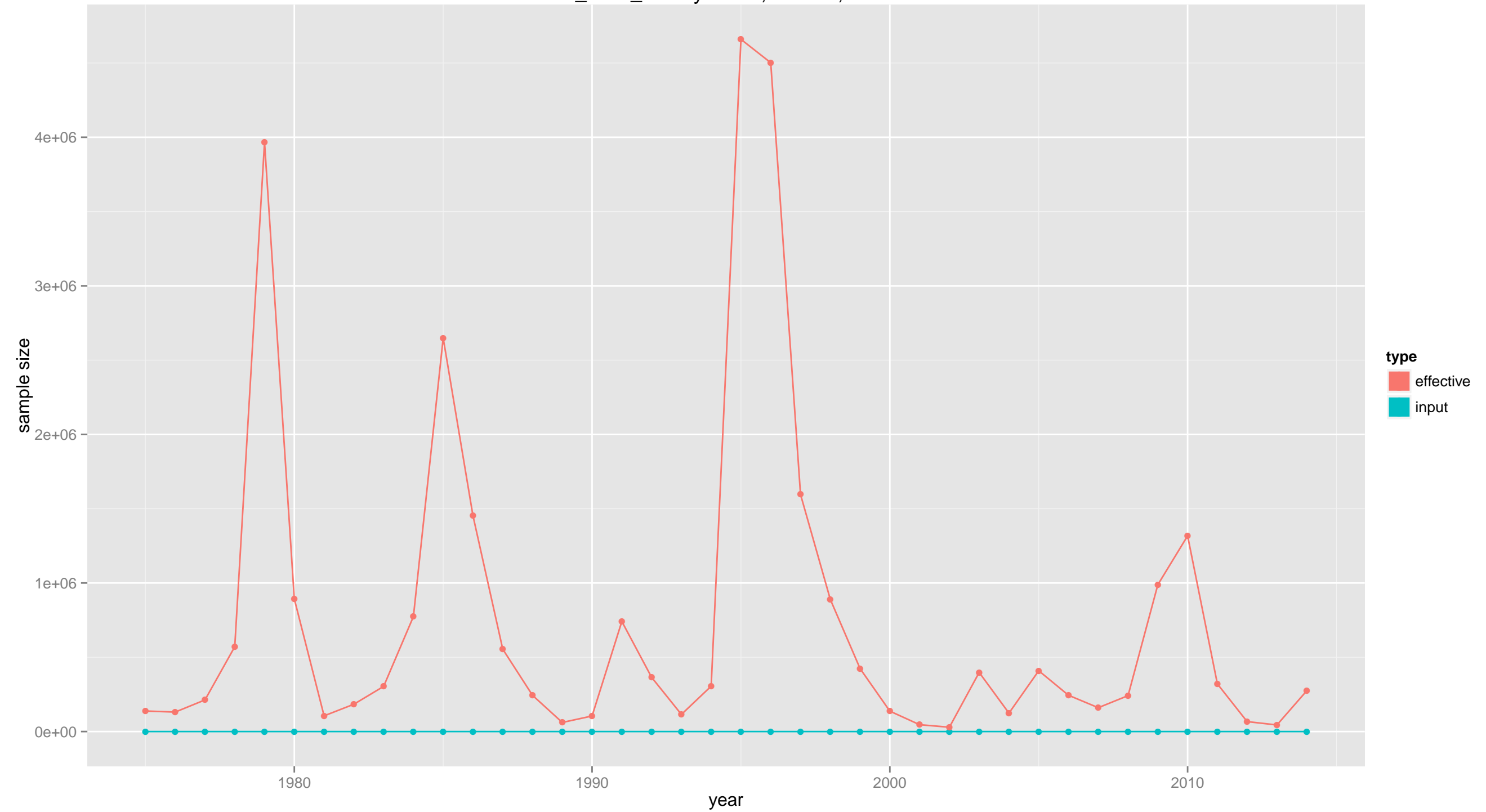

NMFS_trawl_survey: male, mature, old shell



NMFS_trawl_survey: female, immature, new shell

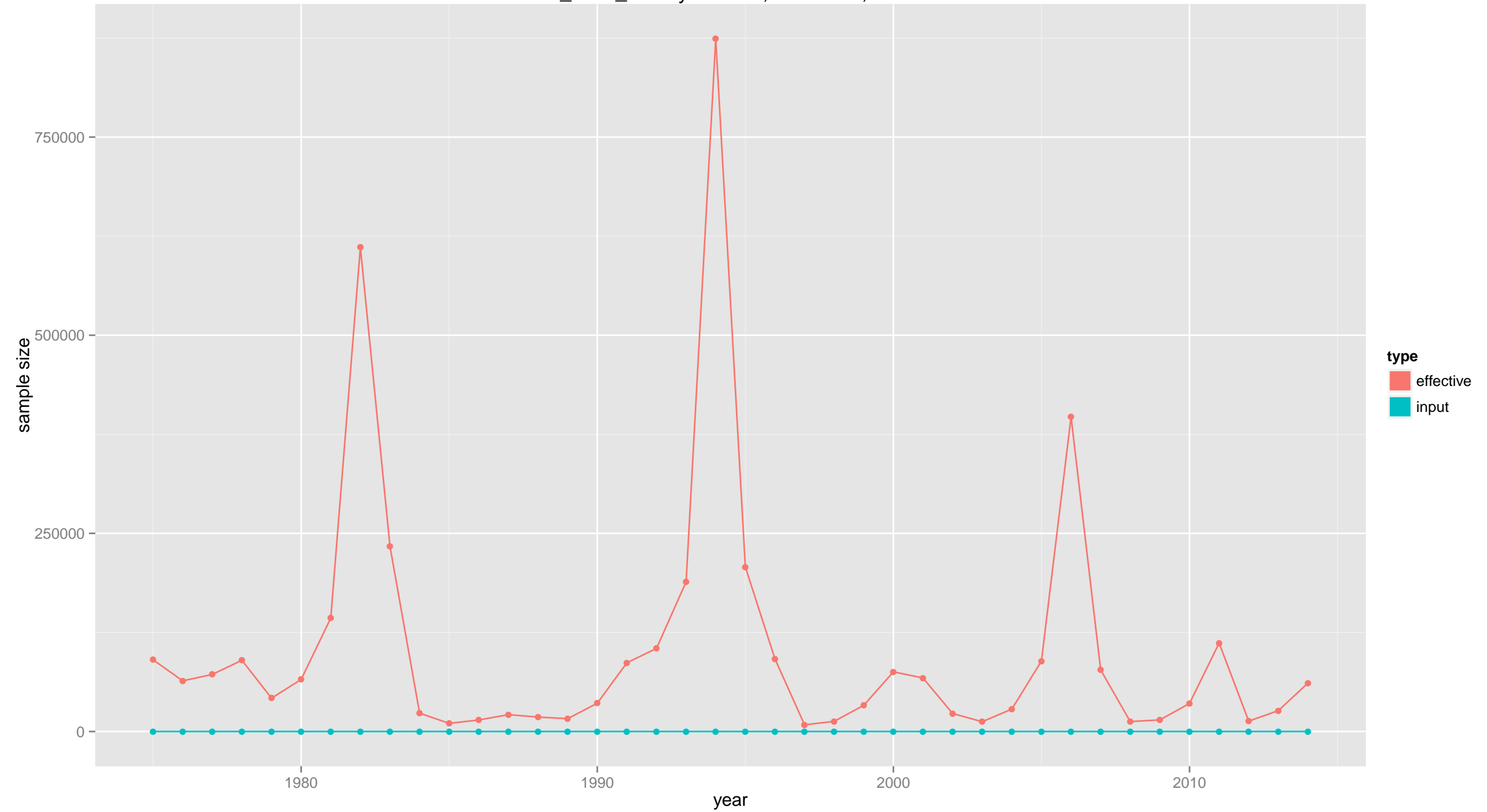

NMFS_trawl_survey: female, mature, new shell

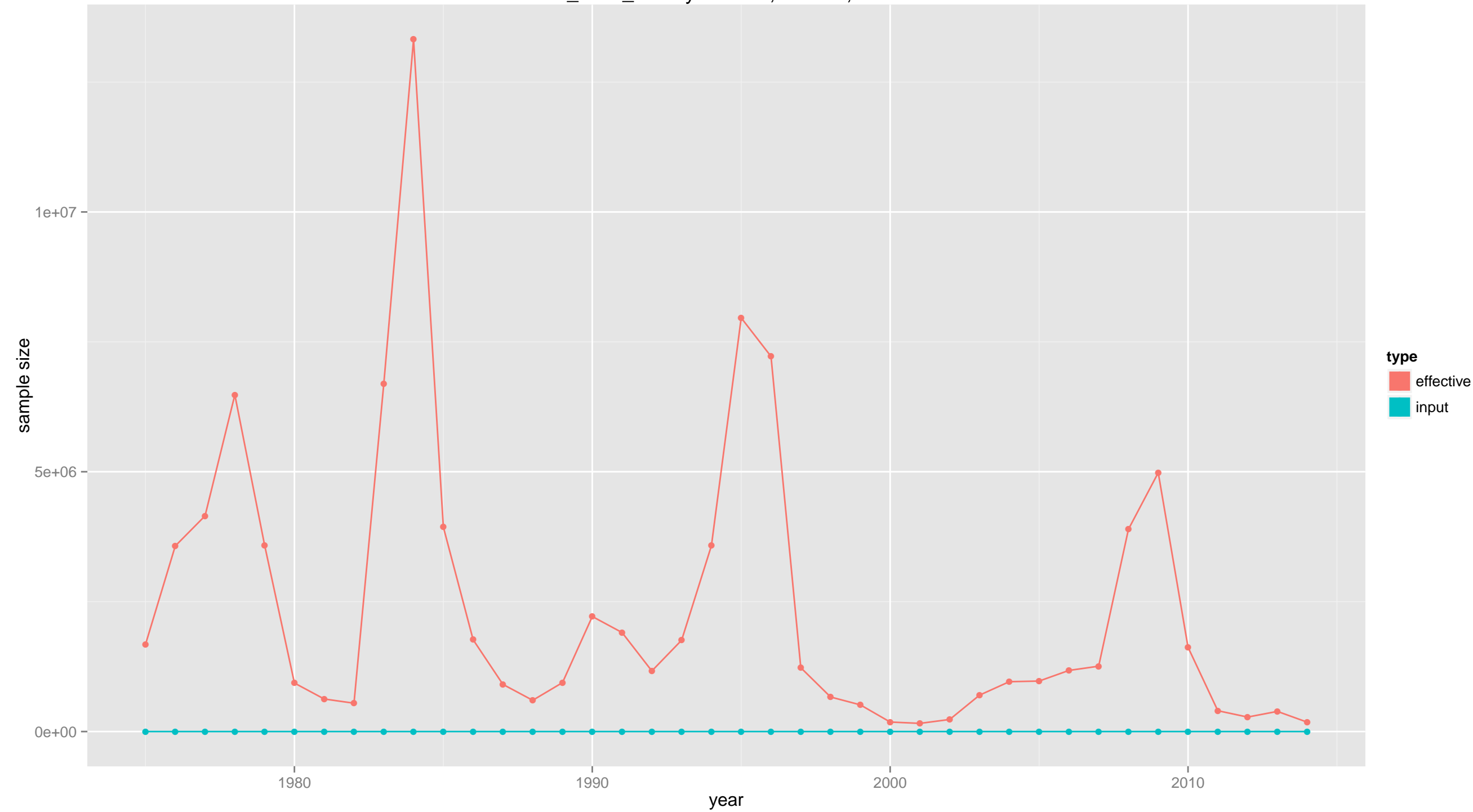

NMFS_trawl_survey: female, mature, old shell



TCF: retained catch abundance

ALL_SEX

abundance

year

ALL_SHELL

- type**
 - observed
 - estimated
- maturity**
 - ALL_MATURITY

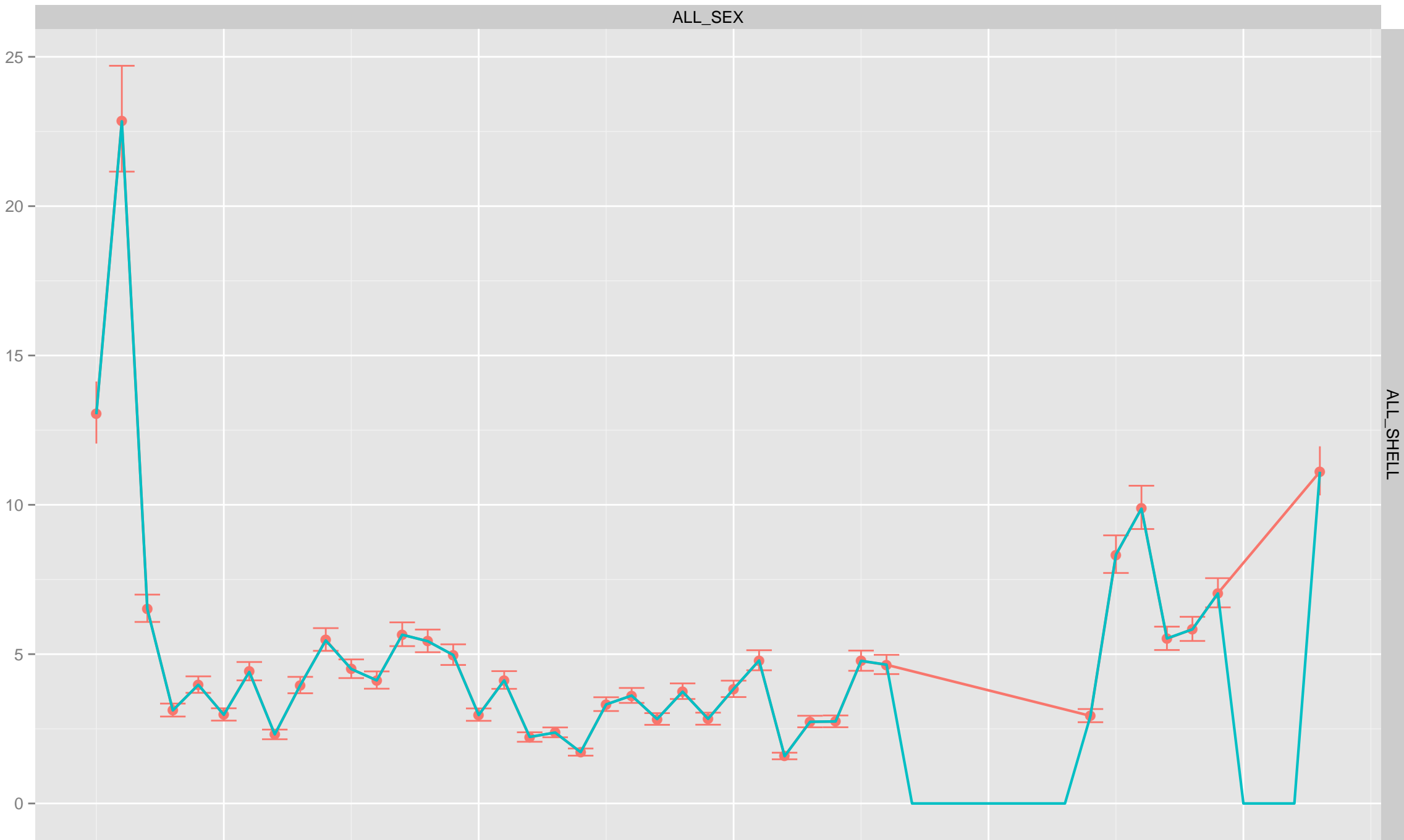

TCF: retained catch abundance

ALL_SEX

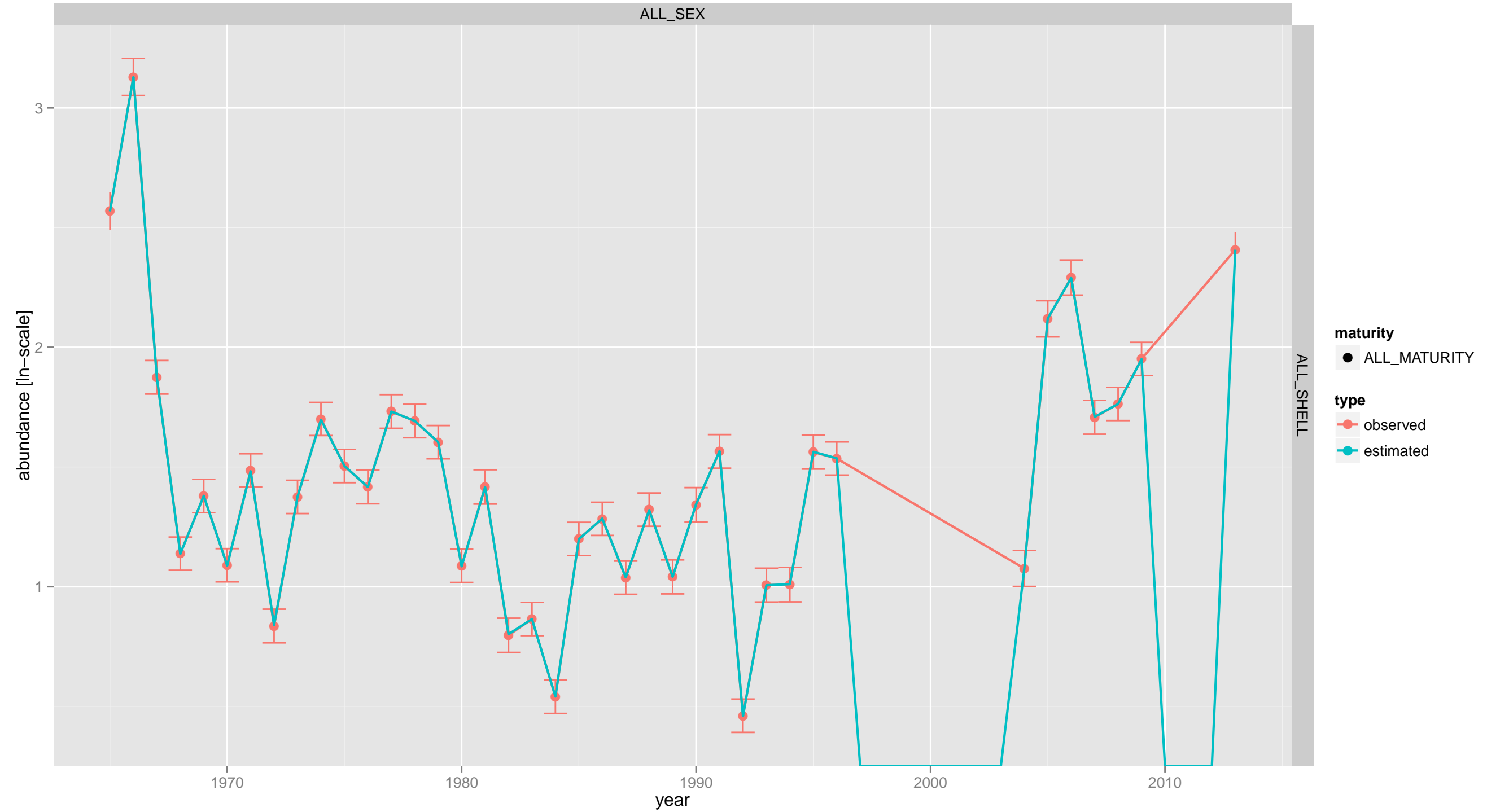

TCF: retained catch abundance

ALL_SEX

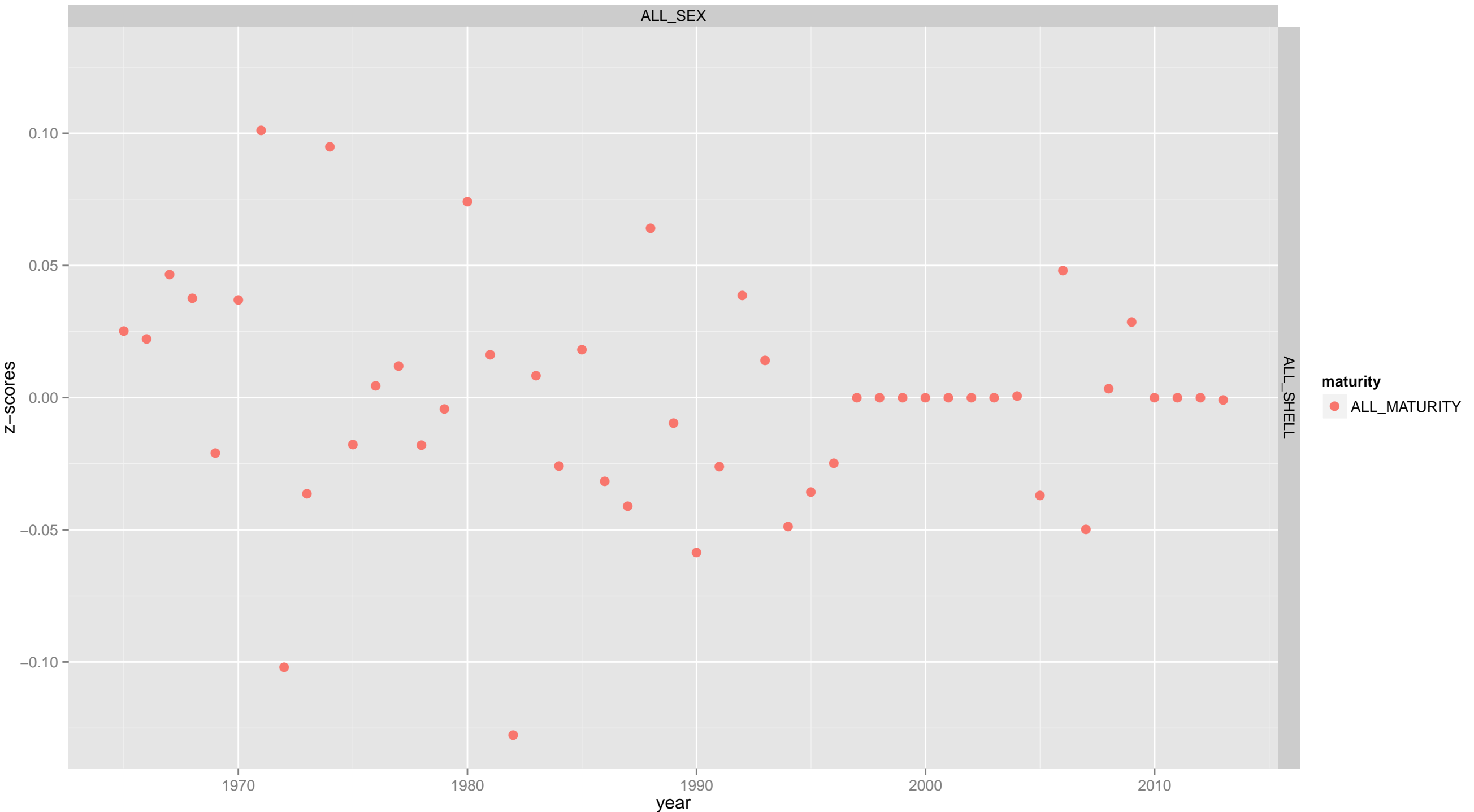

ALL_SHELL

maturity
ALL_MATURITY

TCF: retained catch biomass

ALL_SEX

biomass

ALL_SHELL

type

- observed
- estimated

maturity

- ALL_MATURITY

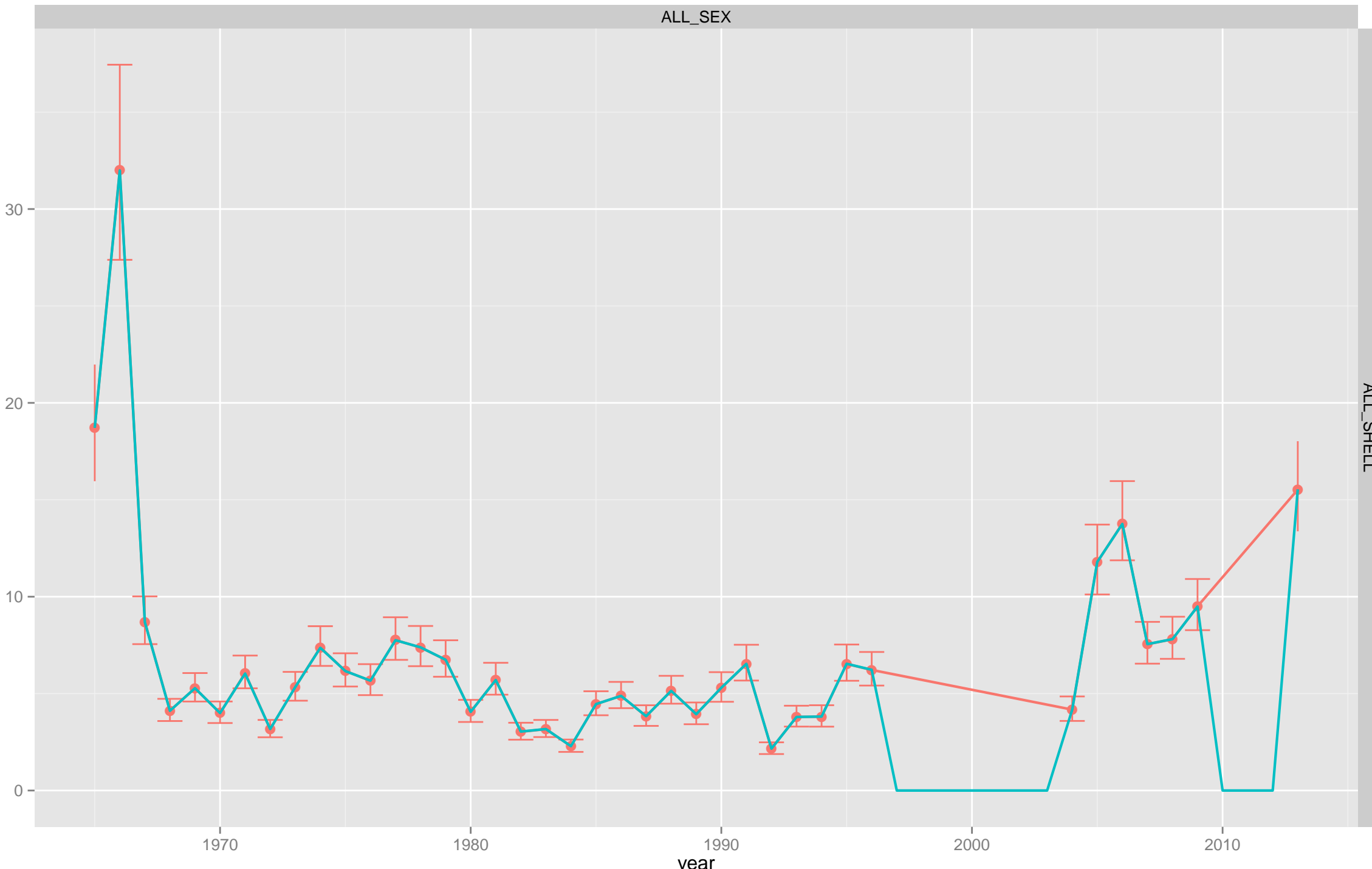

TCF: retained catch biomass

ALL_SEX

biomass [ln-scale]

ALL_SHELL

- maturity**
 - ALL_MATURITY
- type**
 - observed
 - estimated



TCF: retained catch biomass

ALL_SEX

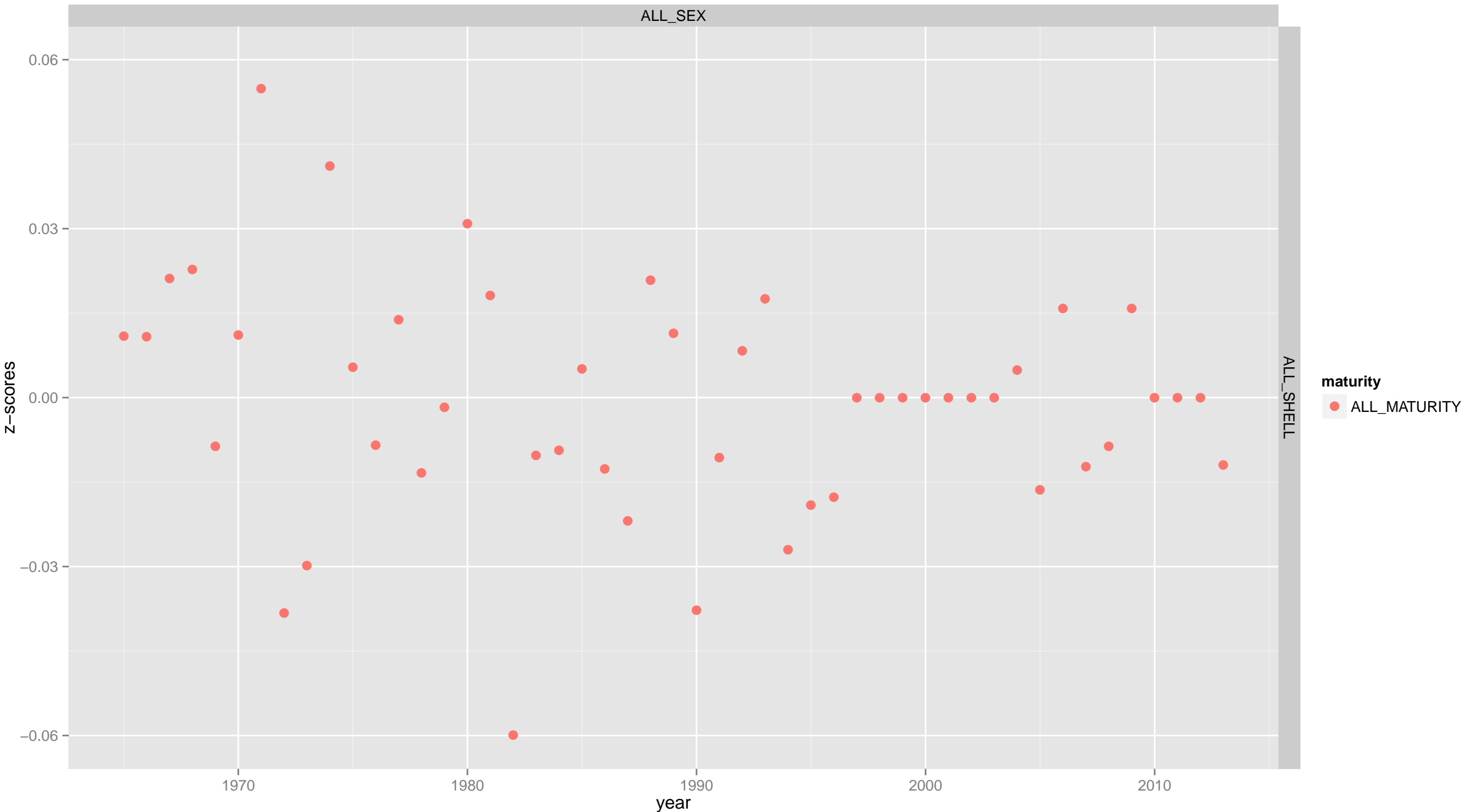

ALL_SHELL

maturity
● ALL_MATURITY

TCF: retained catch:





TCF: retained catch: all sex, all maturity, all shell



TCF: discard catch abundance



TCF: discard catch abundance



TCF: discard catch abundance

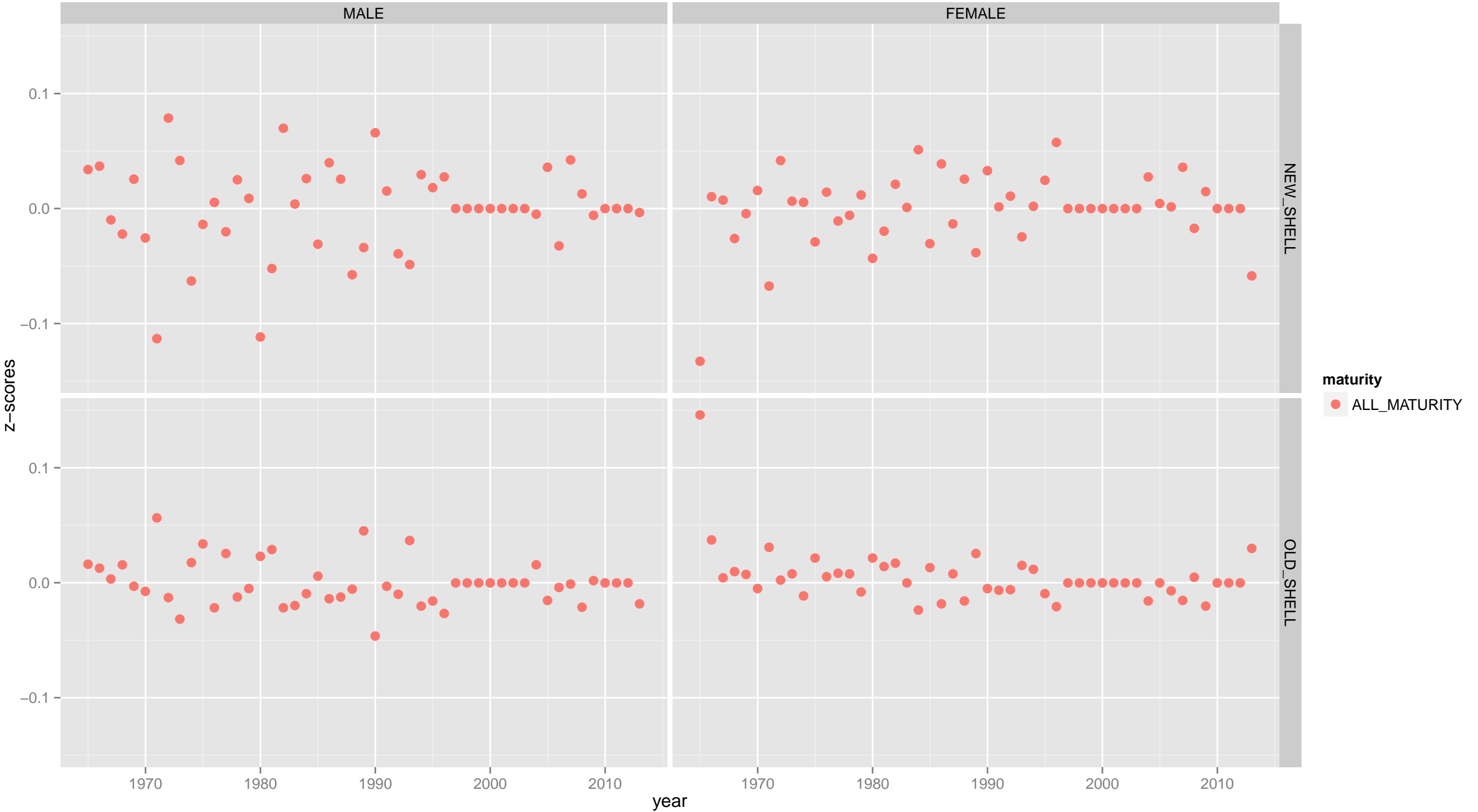

TCF: discard catch biomass

MALE

FEMALE

NEW_SHELL

OLD_SHELL

biomass

year

- type**
 - observed
 - estimated
- maturity**
 - ALL_MATURITY

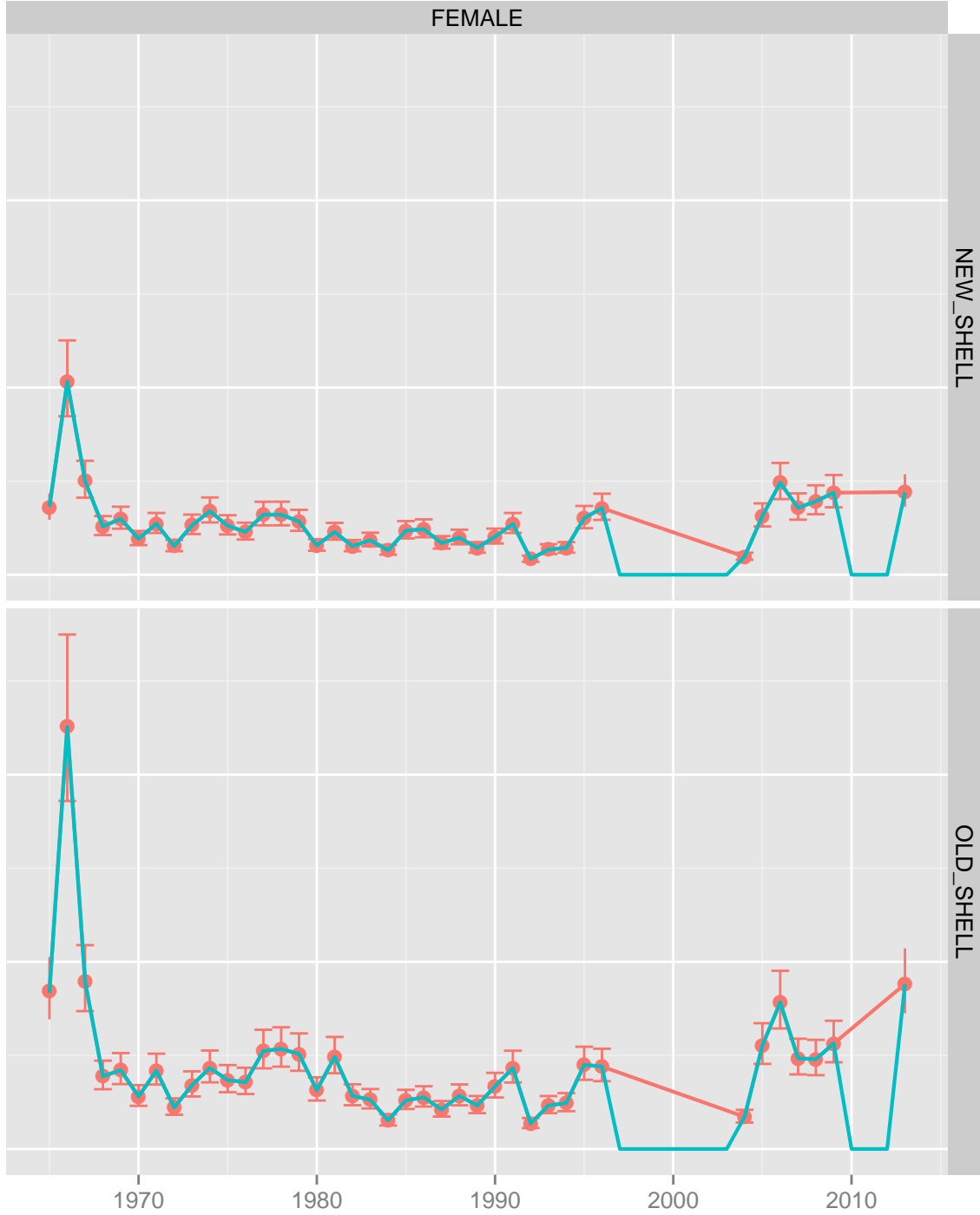
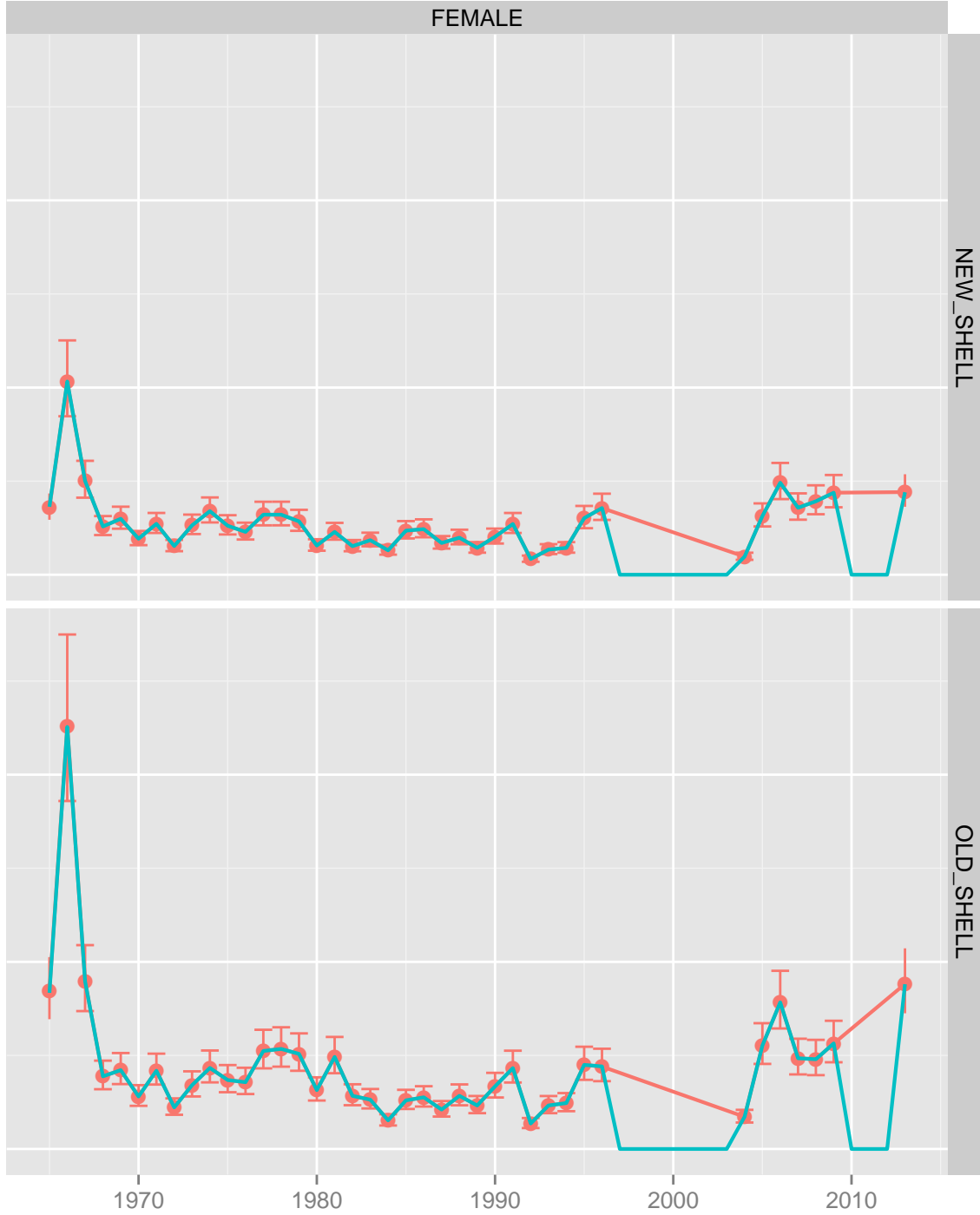

TCF: discard catch biomass

MALE

FEMALE

NEW_SHELL

OLD_SHELL

- maturity**
- ALL_MATURITY
- type**
- observed
 - estimated

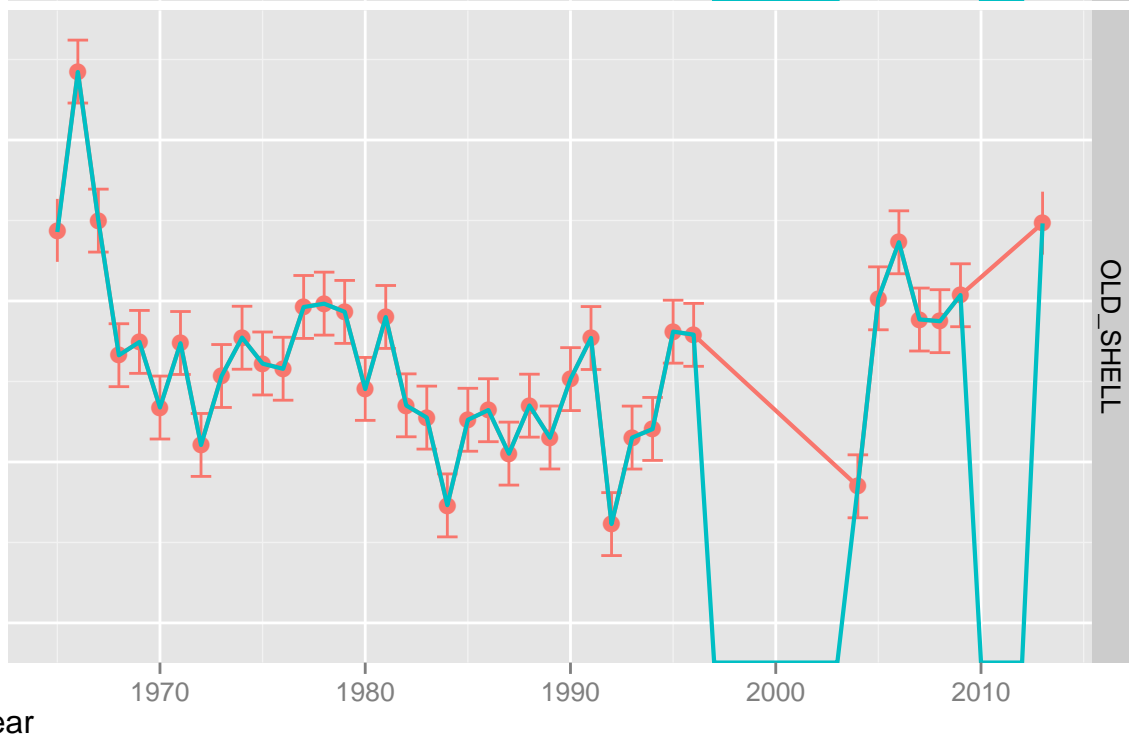
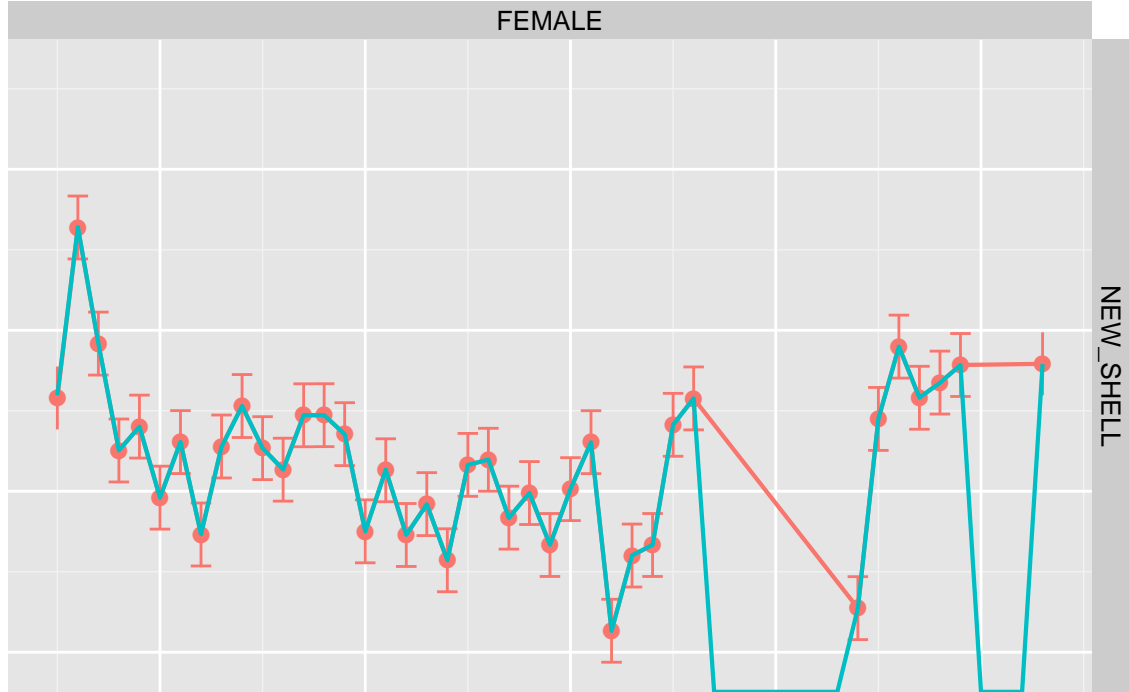
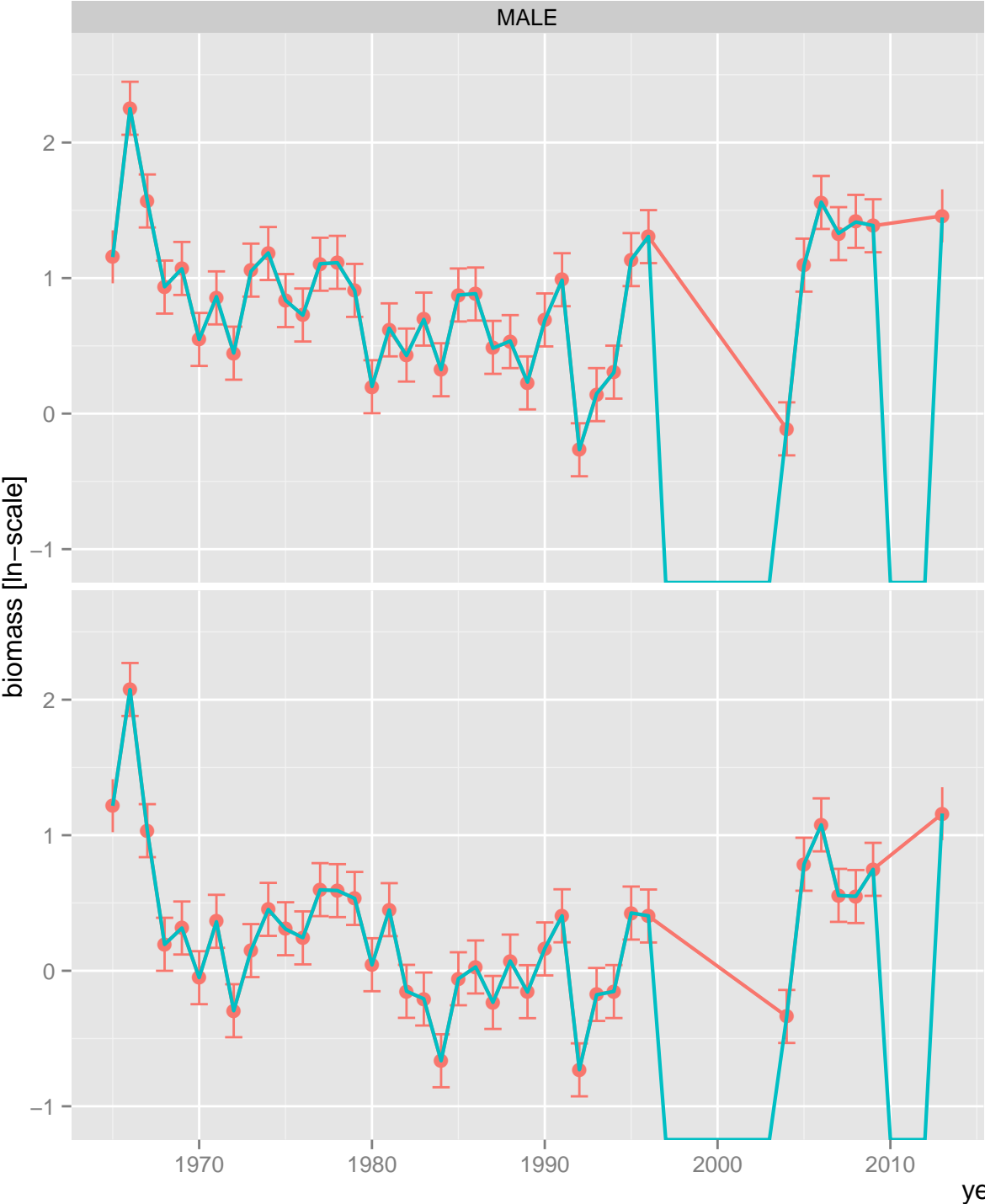

year

TCF: discard catch biomass



TCF: discard catch: male, new shell



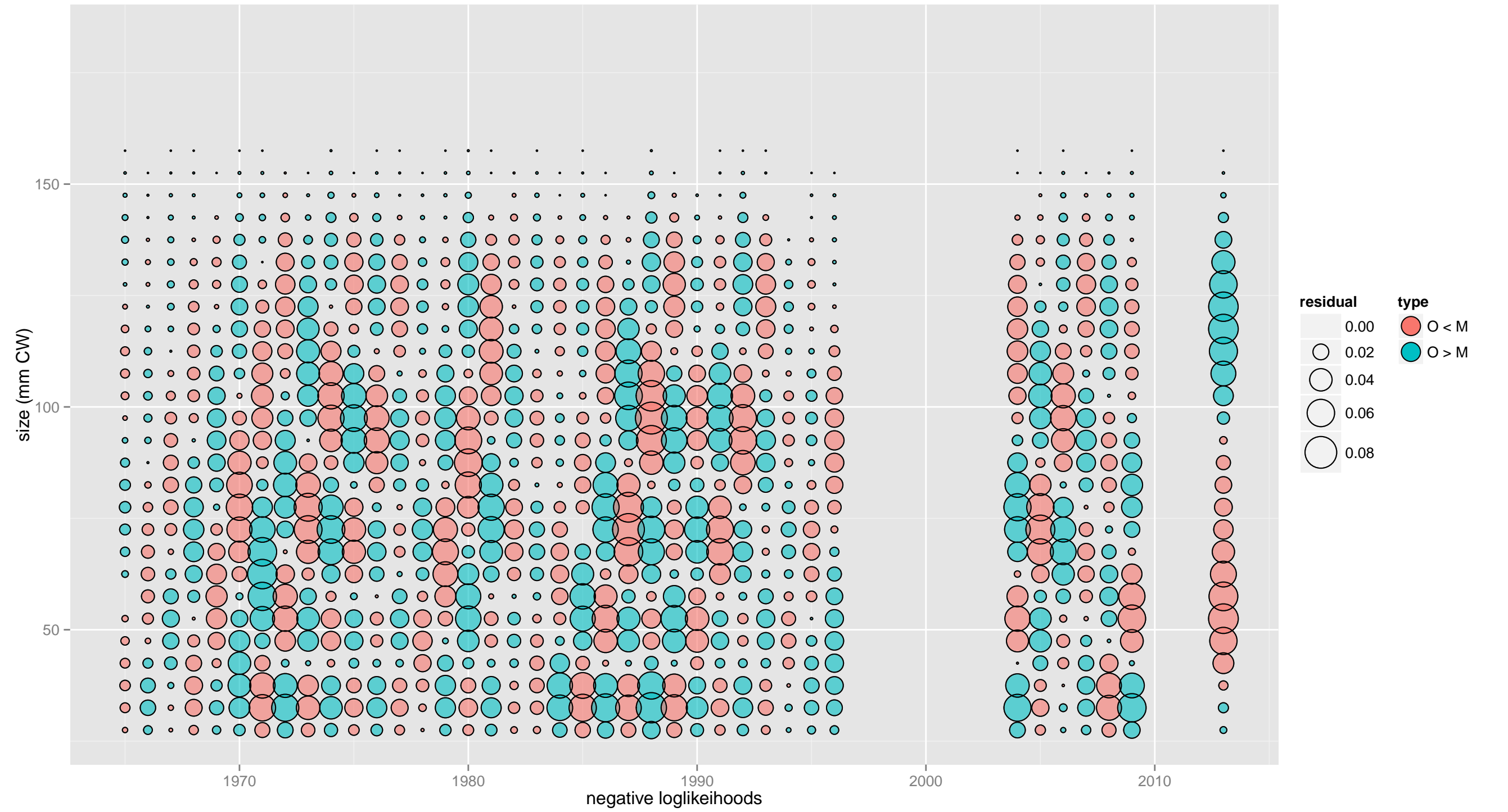

TCF: discard catch: male, old shell





TCF: discard catch: female, new shell





TCF: discard catch: female, old shell

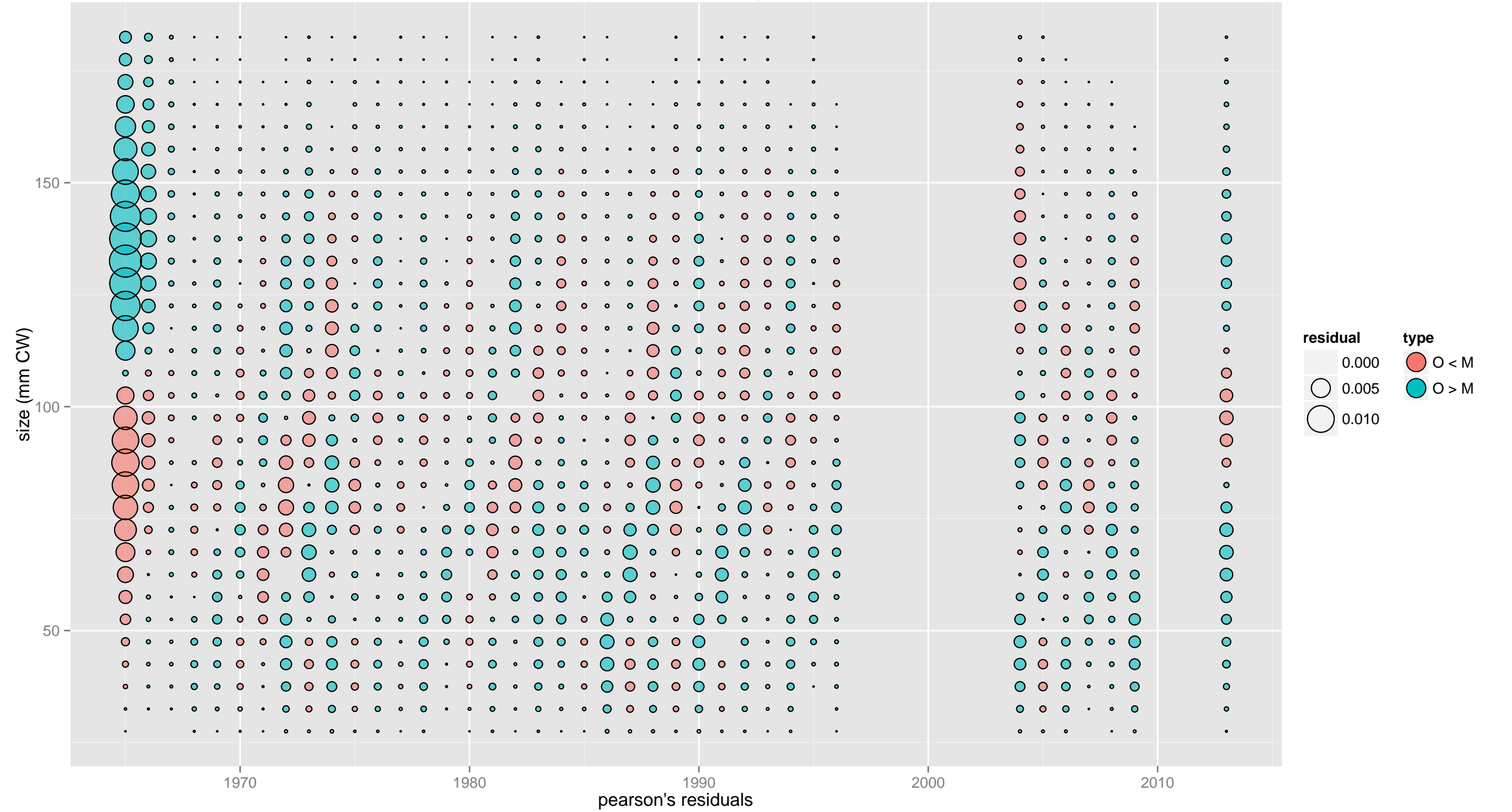



TCF: discard catch: male, all maturity, new shell

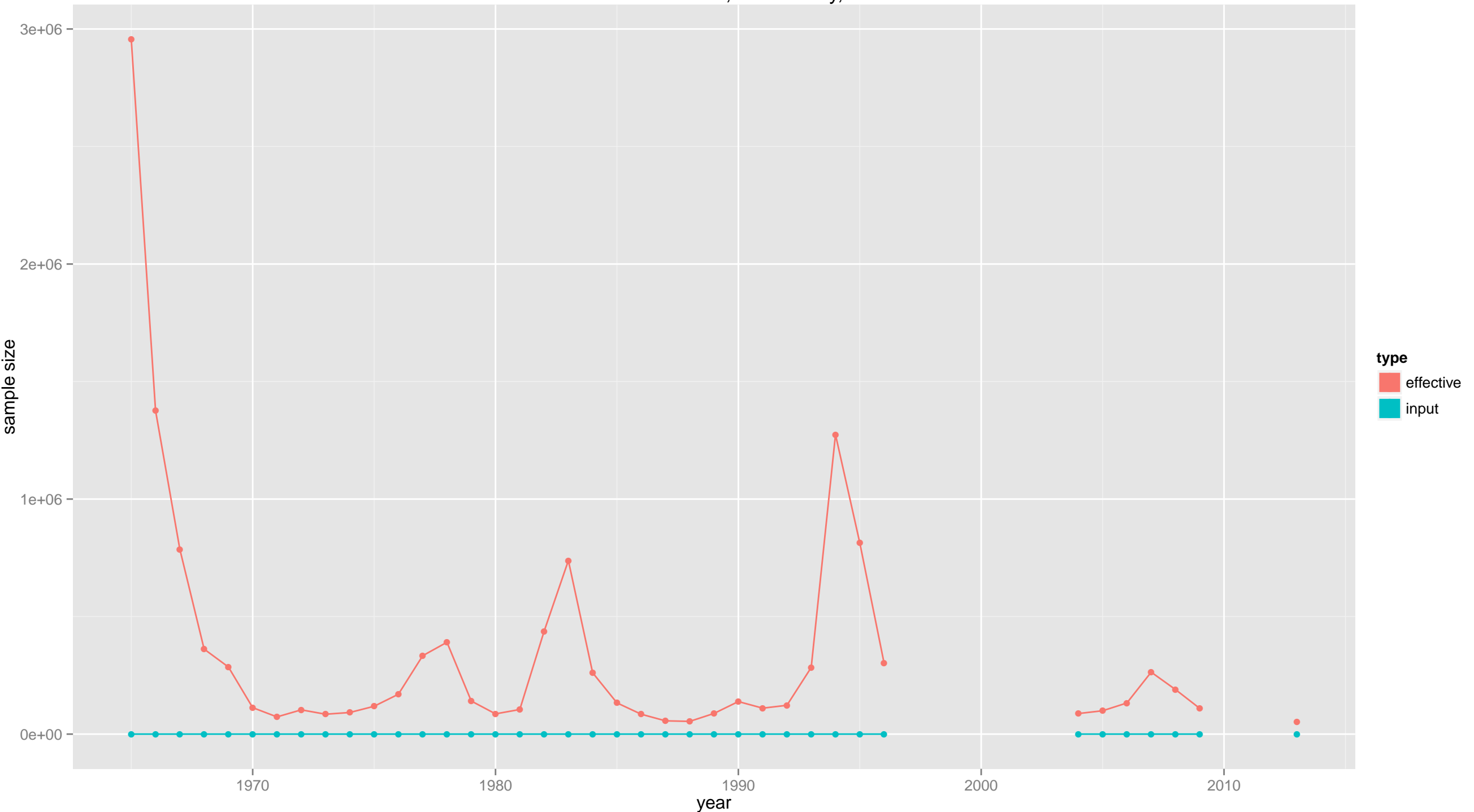

TCF: discard catch: male, all maturity, old shell



TCF: discard catch: female, all maturity, new shell

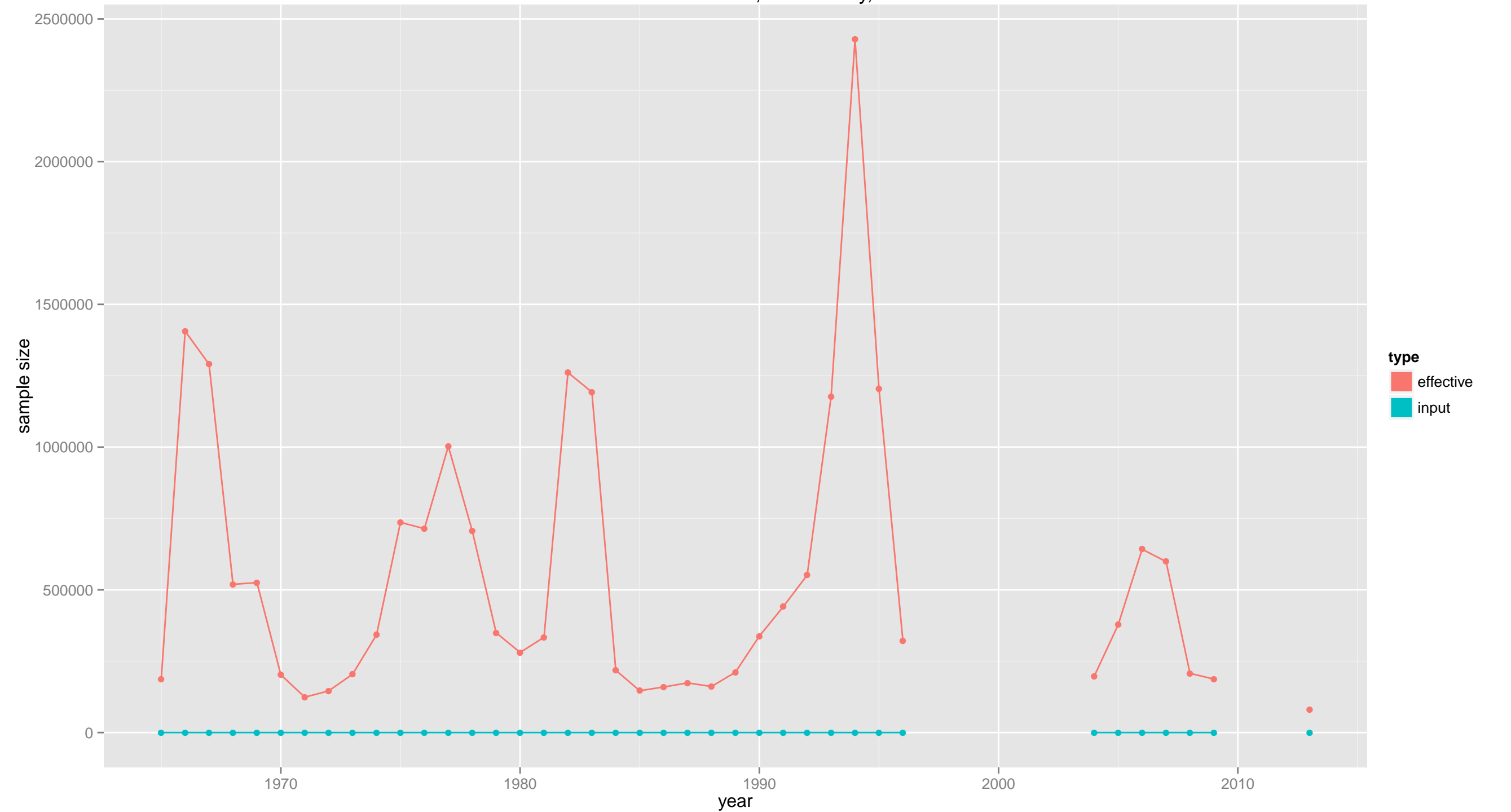

TCF: discard catch: female, all maturity, old shell



TCF: total catch abundance



TCF: total catch abundance



TCF: total catch abundance

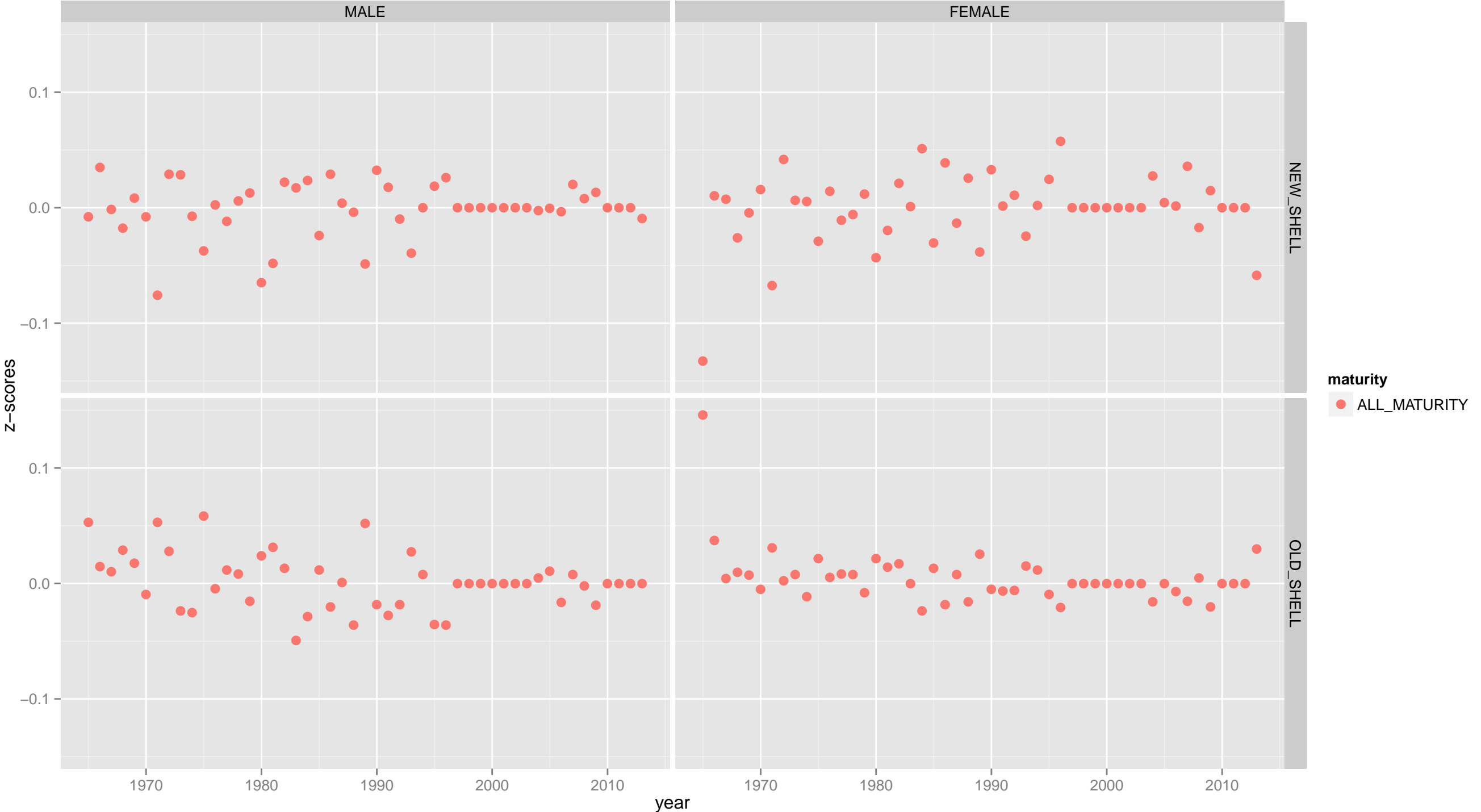

TCF: total catch biomass

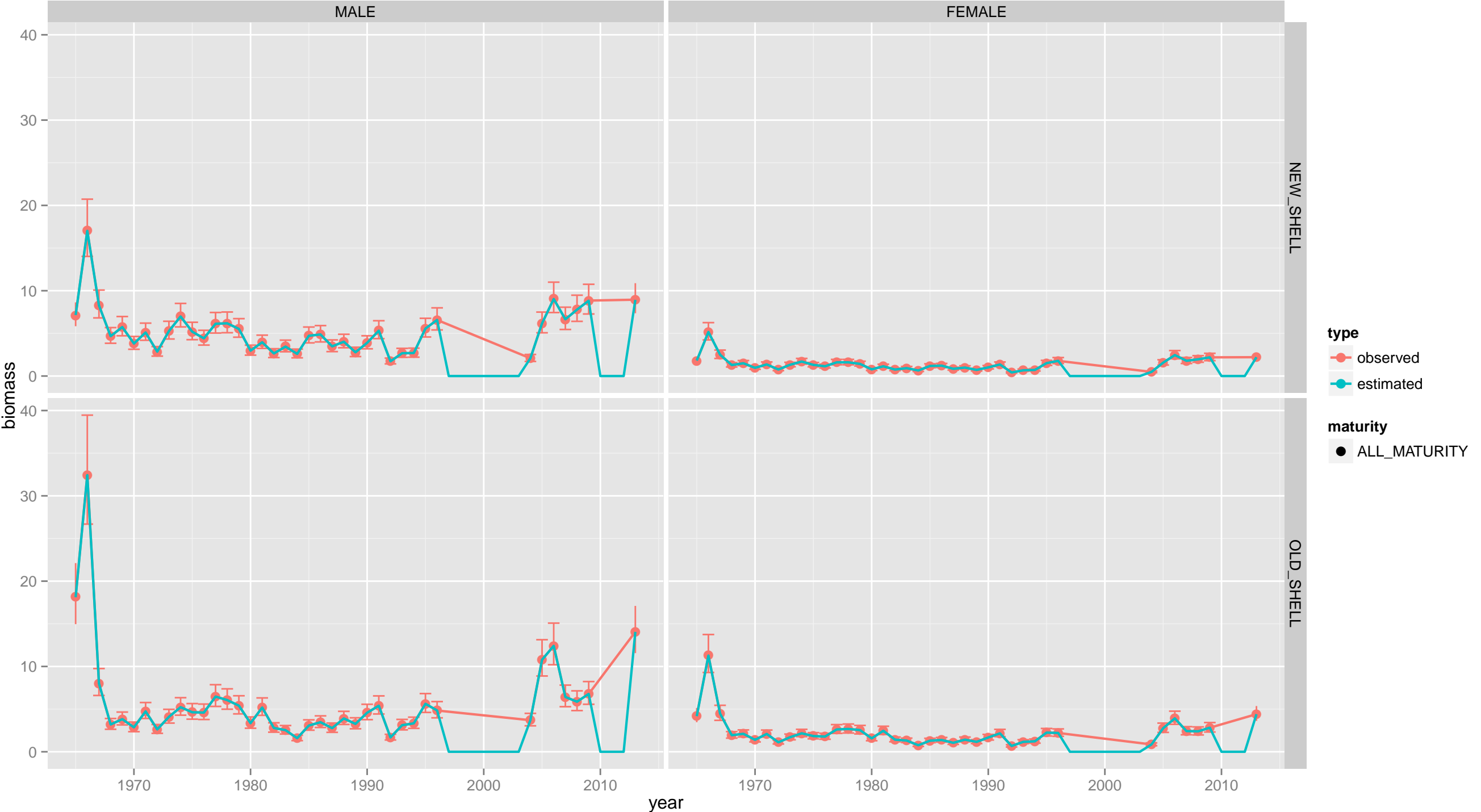

TCF: total catch biomass



TCF: total catch biomass

MALE

FEMALE

NEW_SHELL

OLD_SHELL

maturity
● ALL_MATURITY

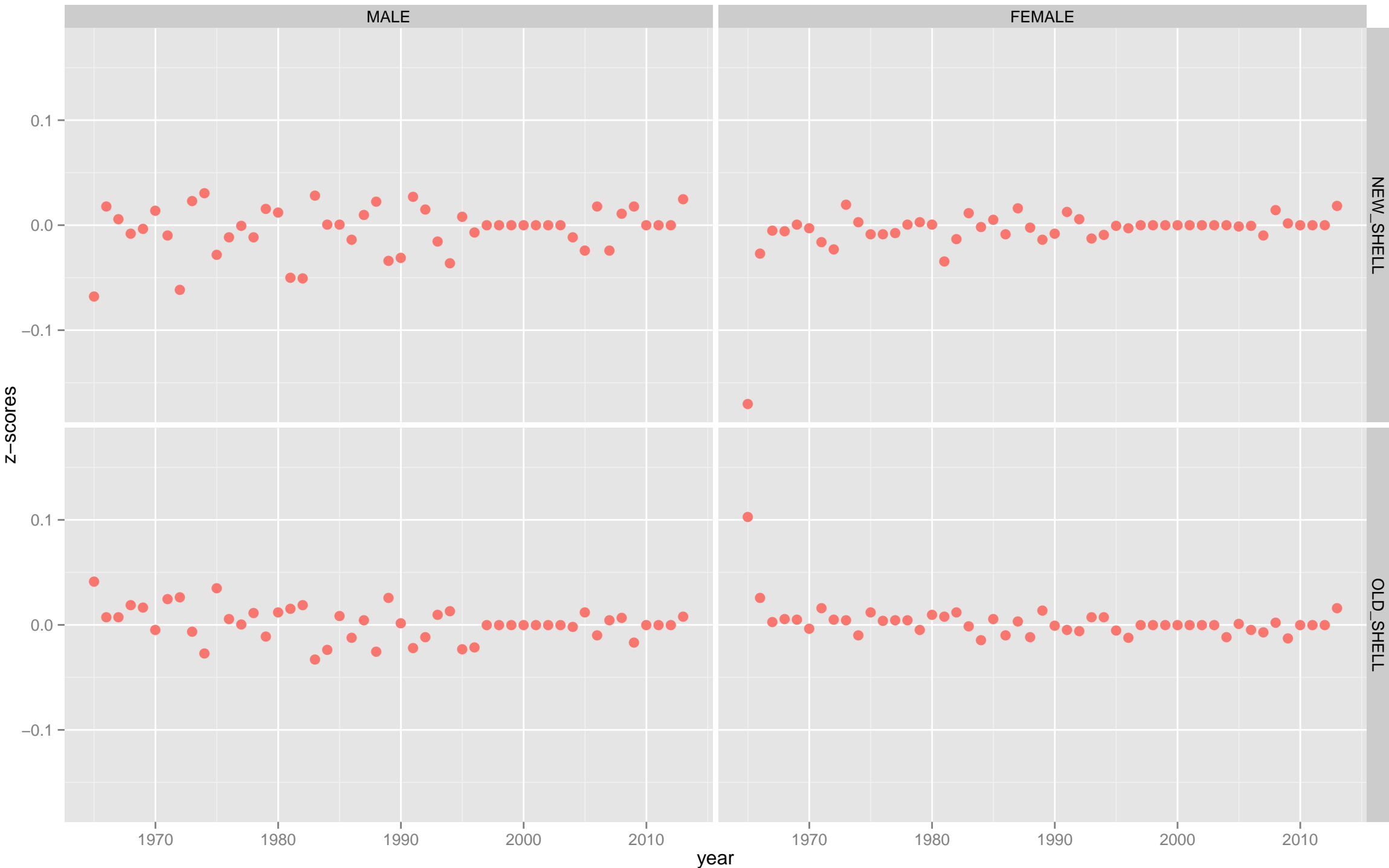

TCF: total catch: male, new shell



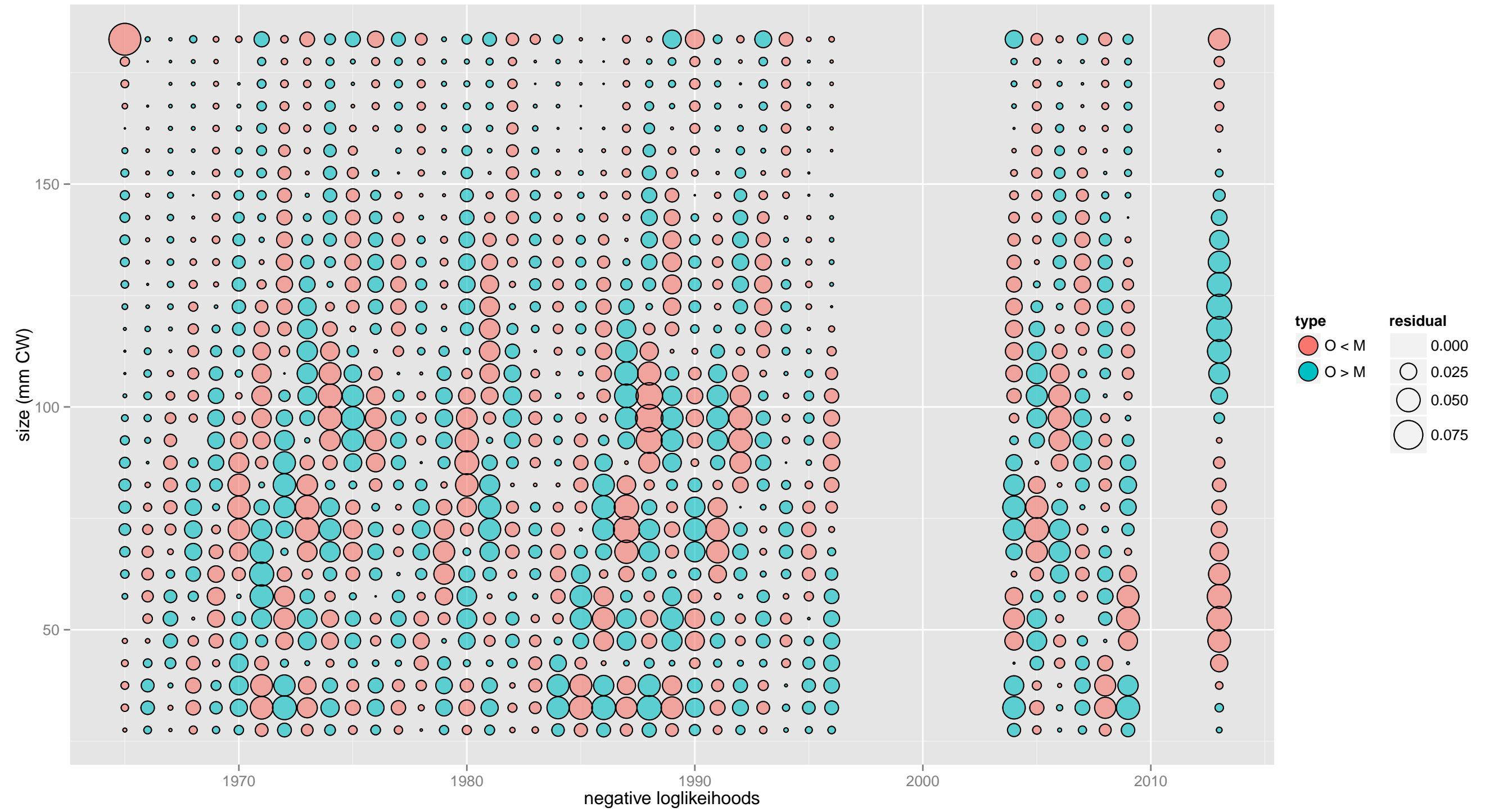

TCF: total catch: male, old shell





TCF: total catch: female, new shell



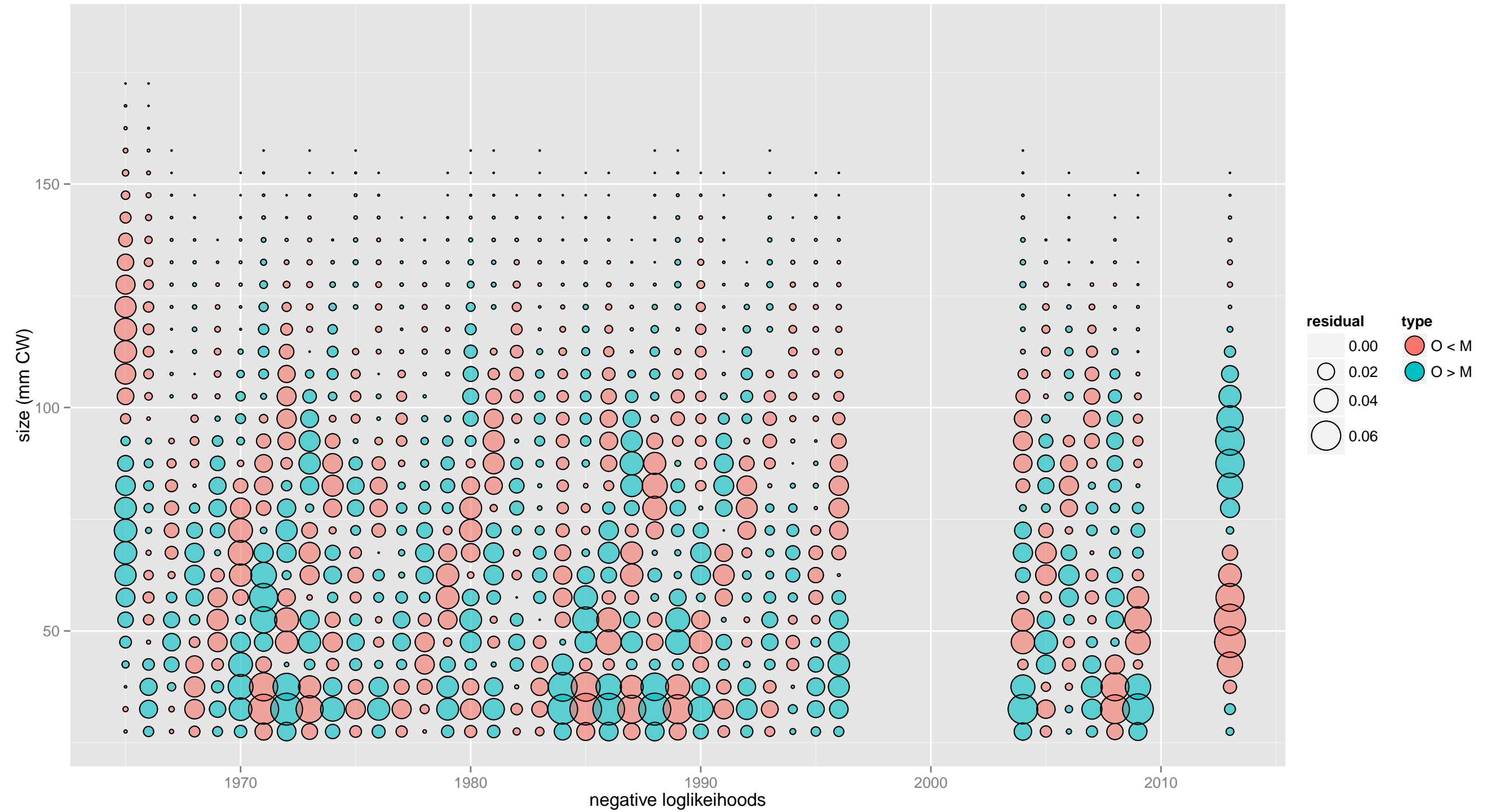

TCF: total catch: female, old shell

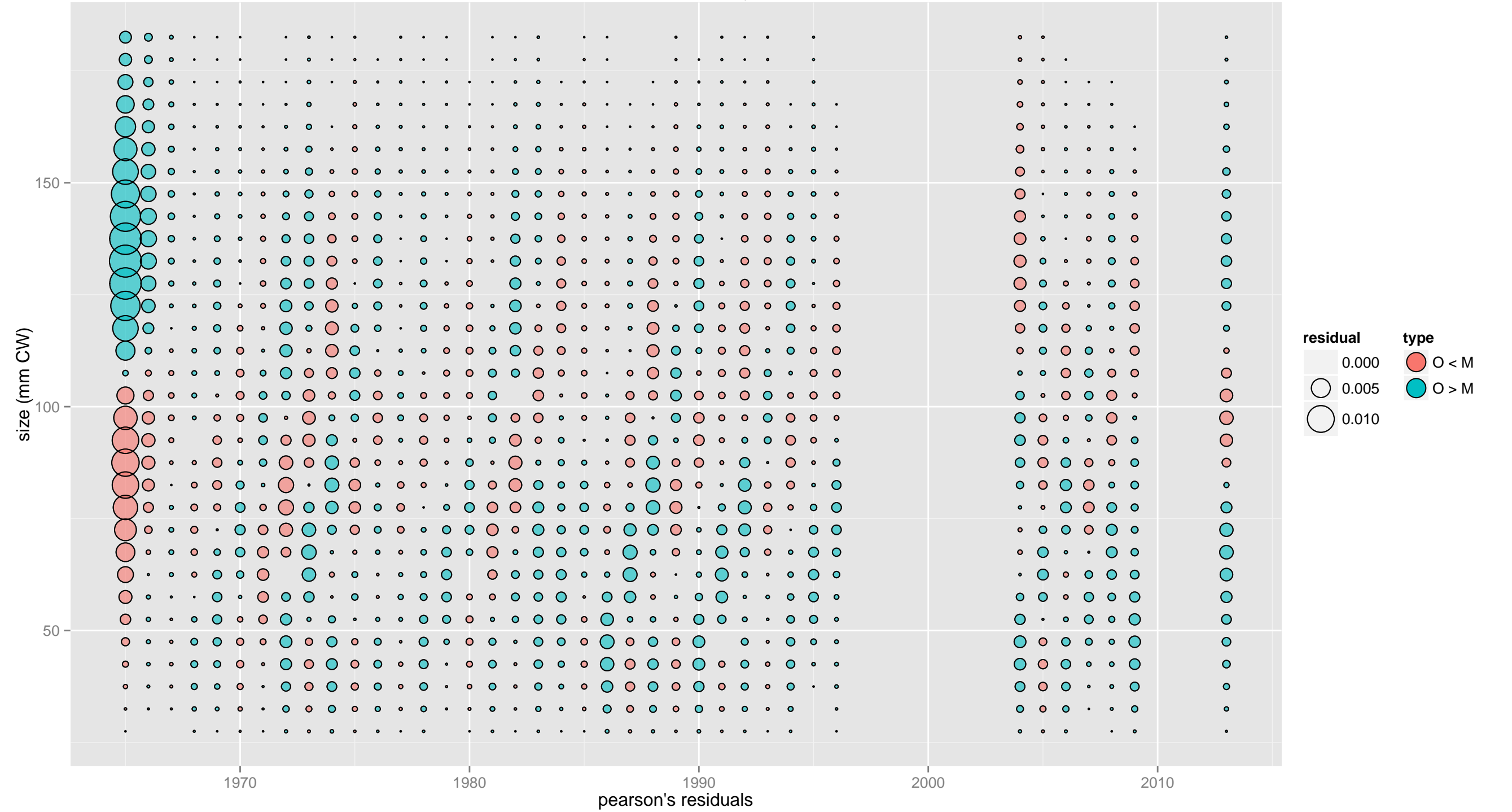



TCF: total catch: male, all maturity, new shell

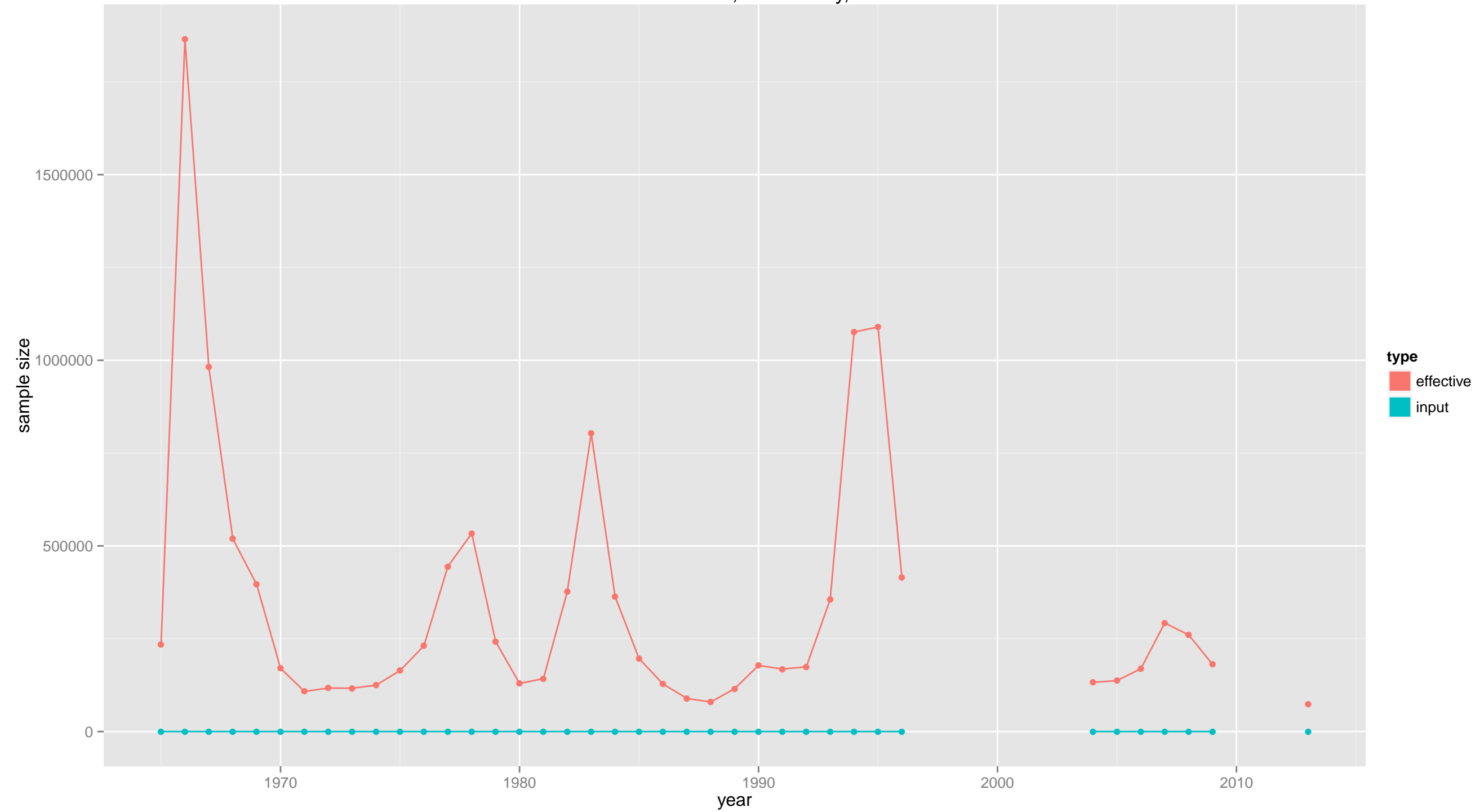

TCF: total catch: male, all maturity, old shell

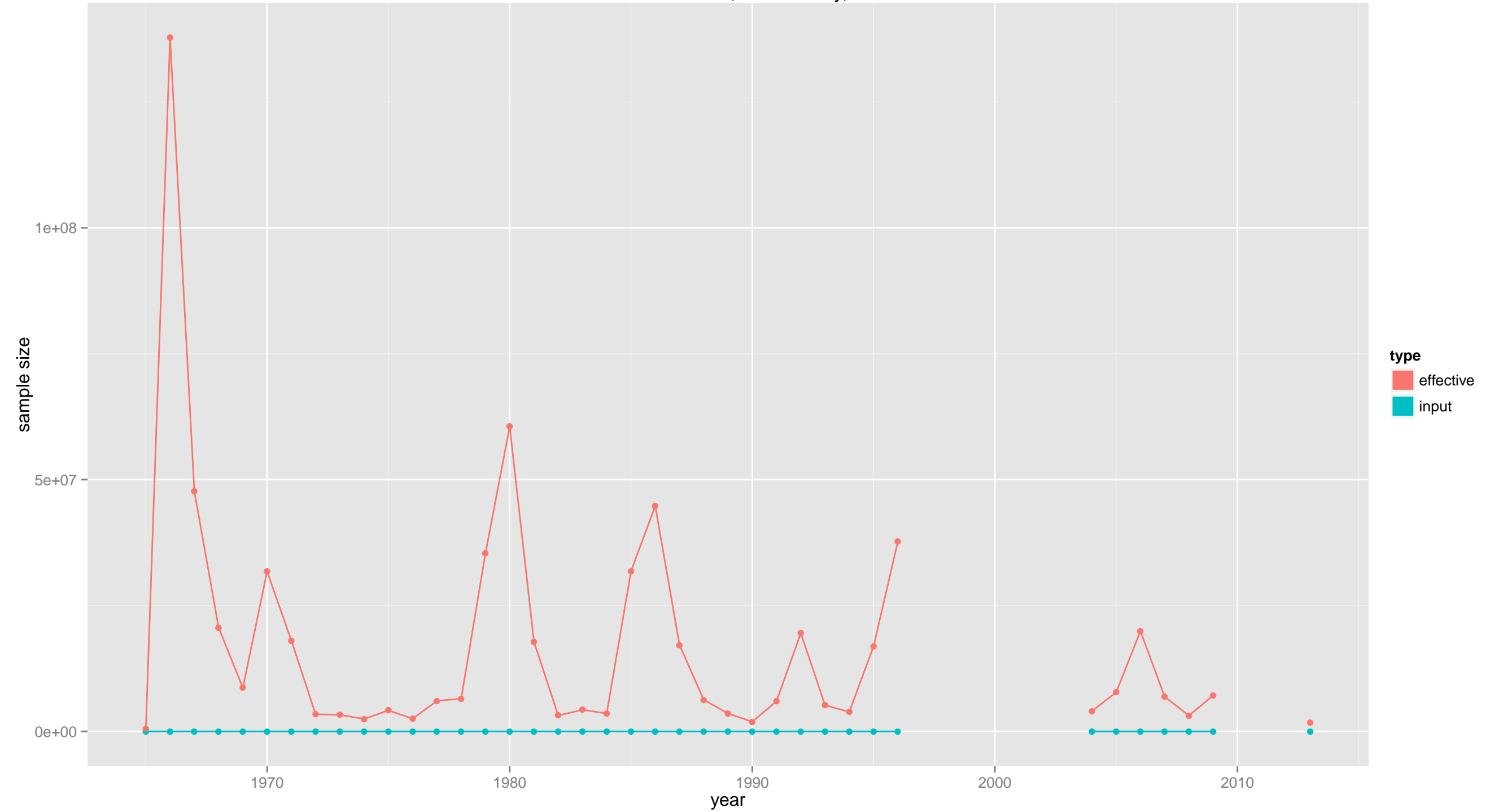

TCF: total catch: female, all maturity, new shell

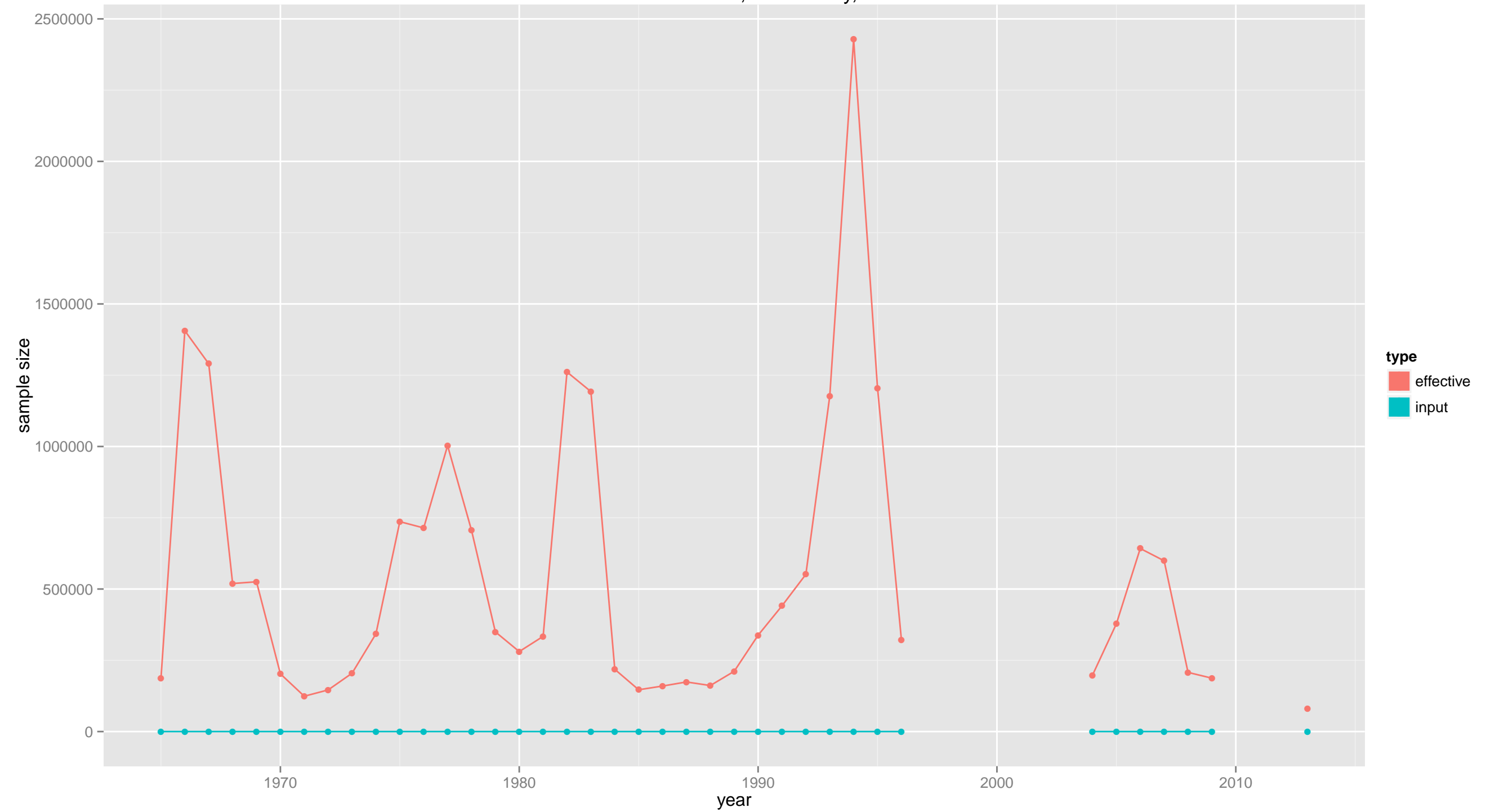

TCF: total catch: female, all maturity, old shell



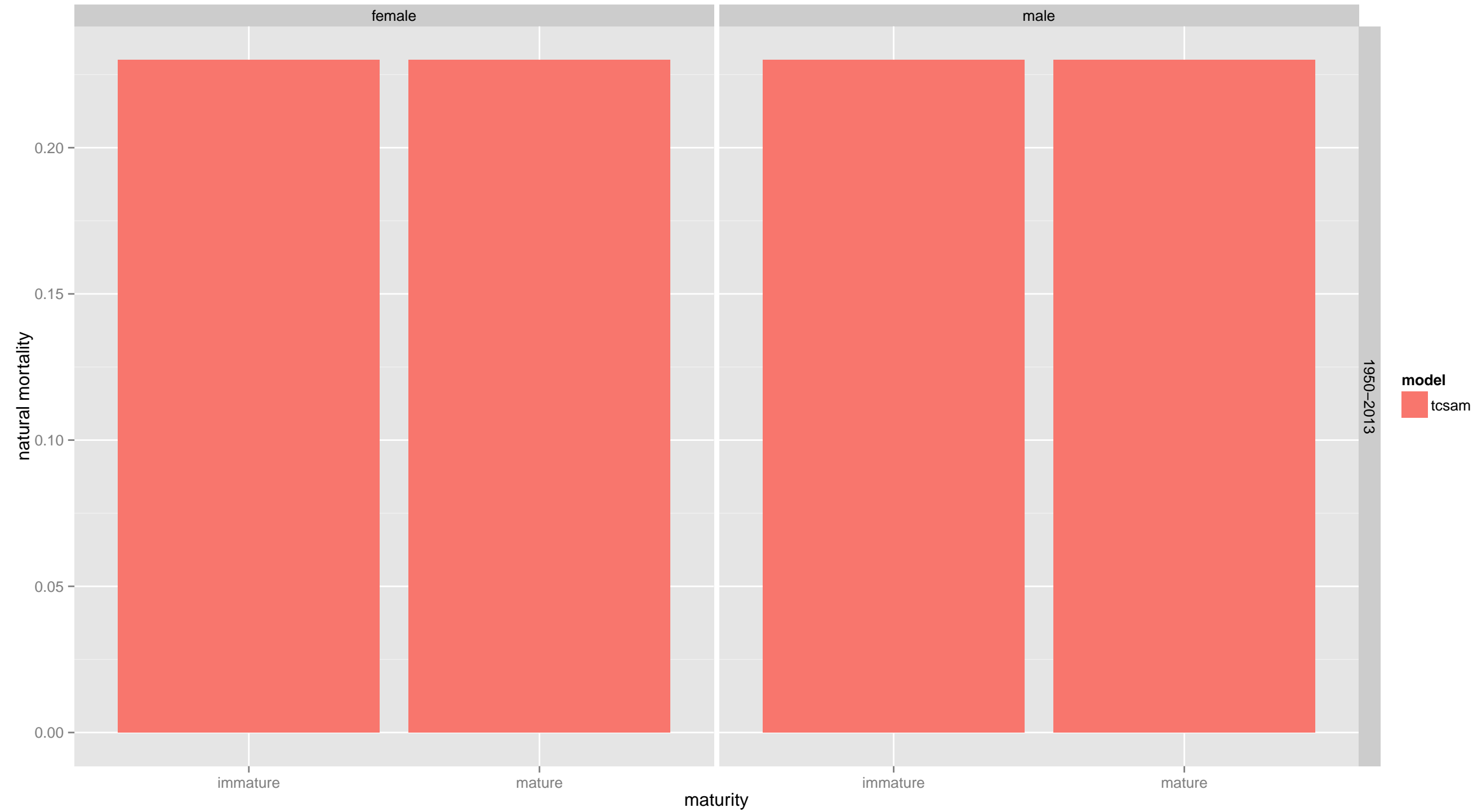

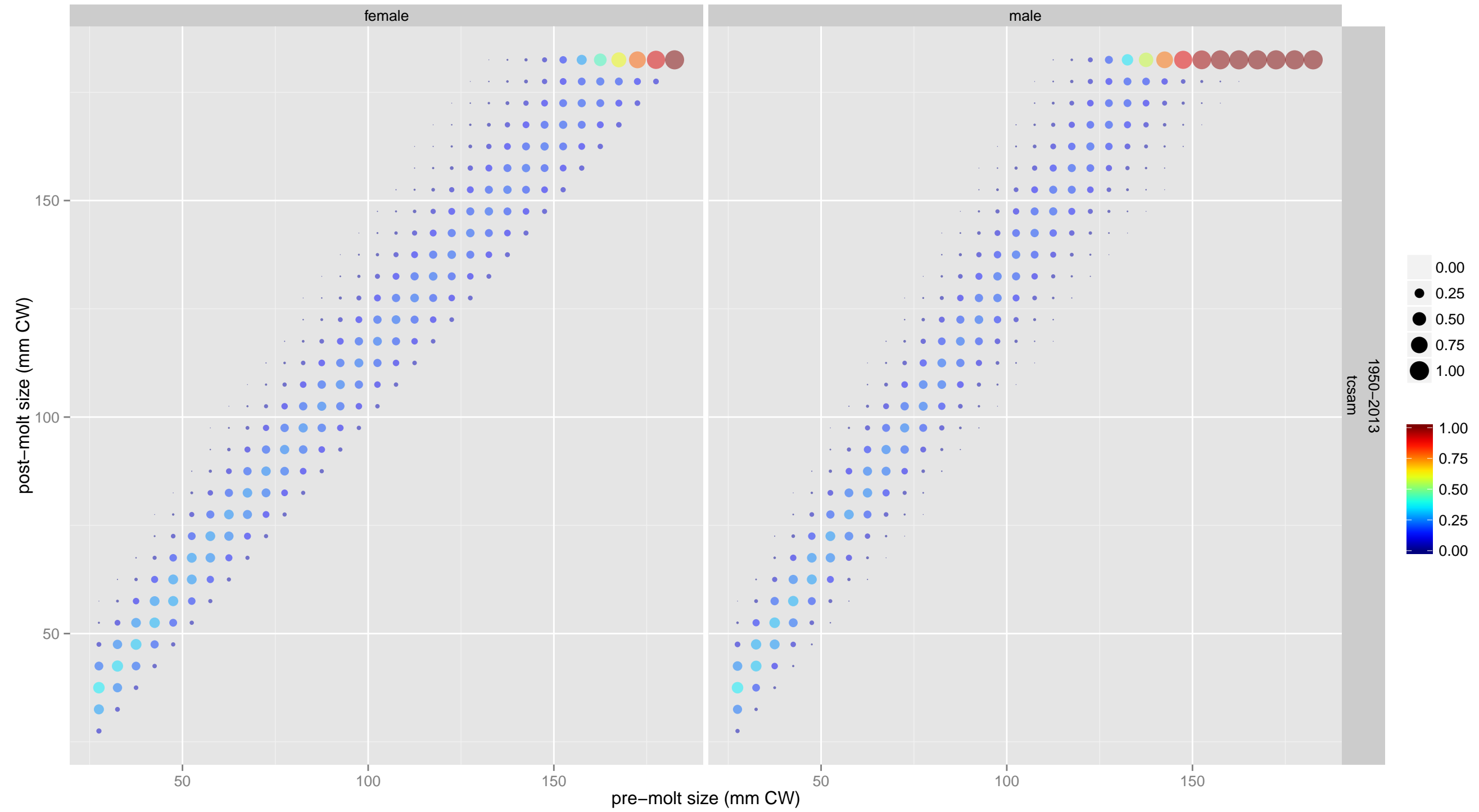

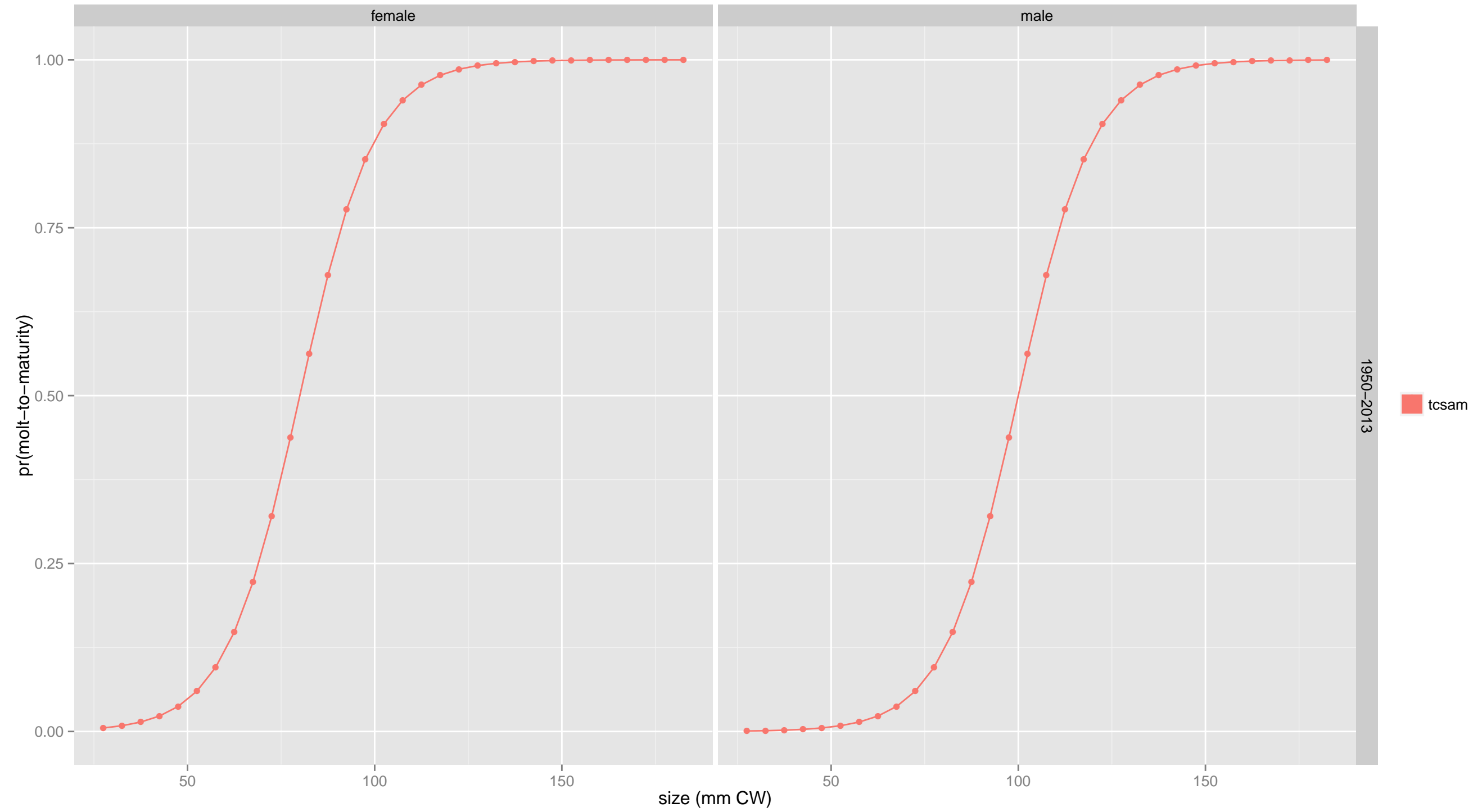

1950-2013

tcsam

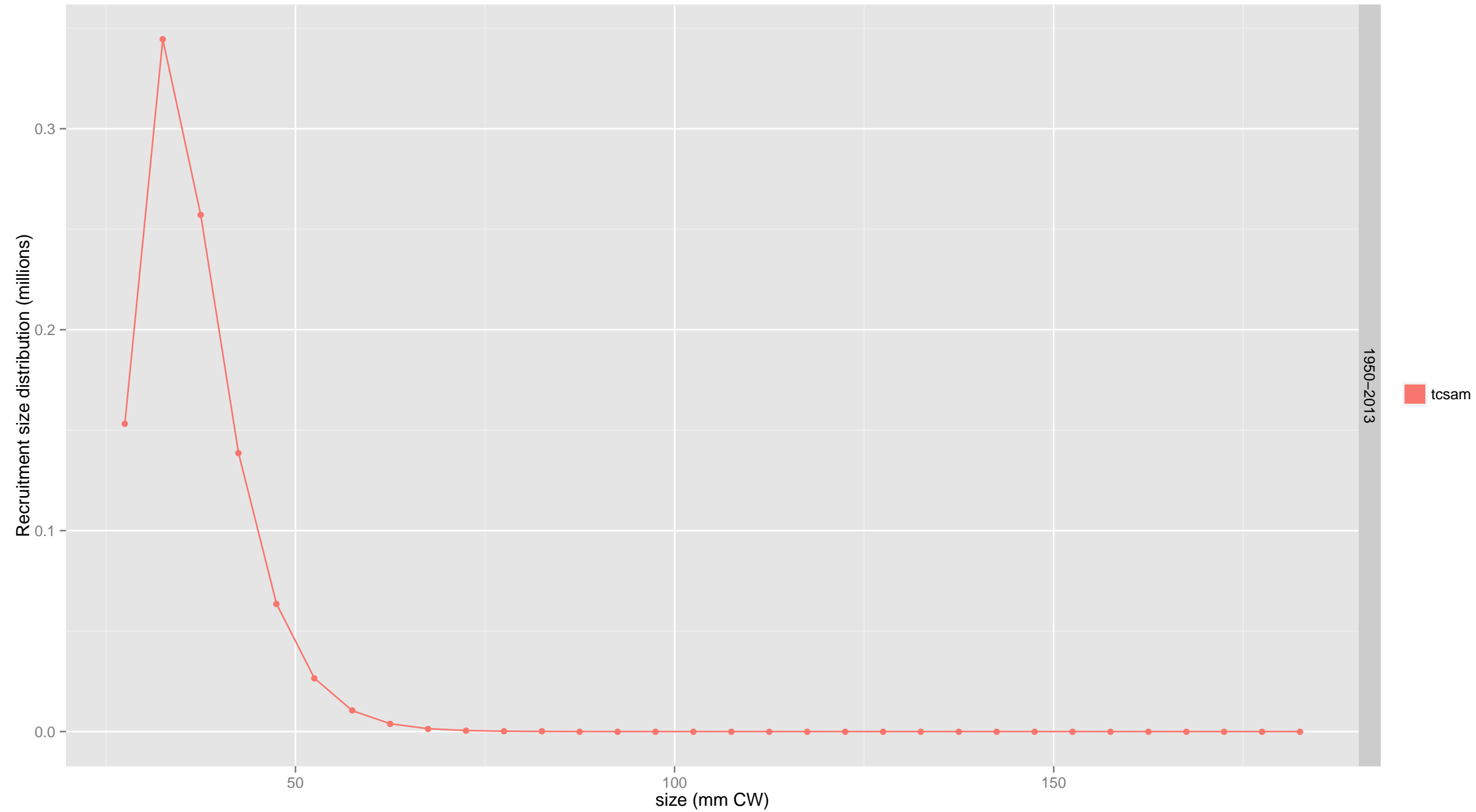



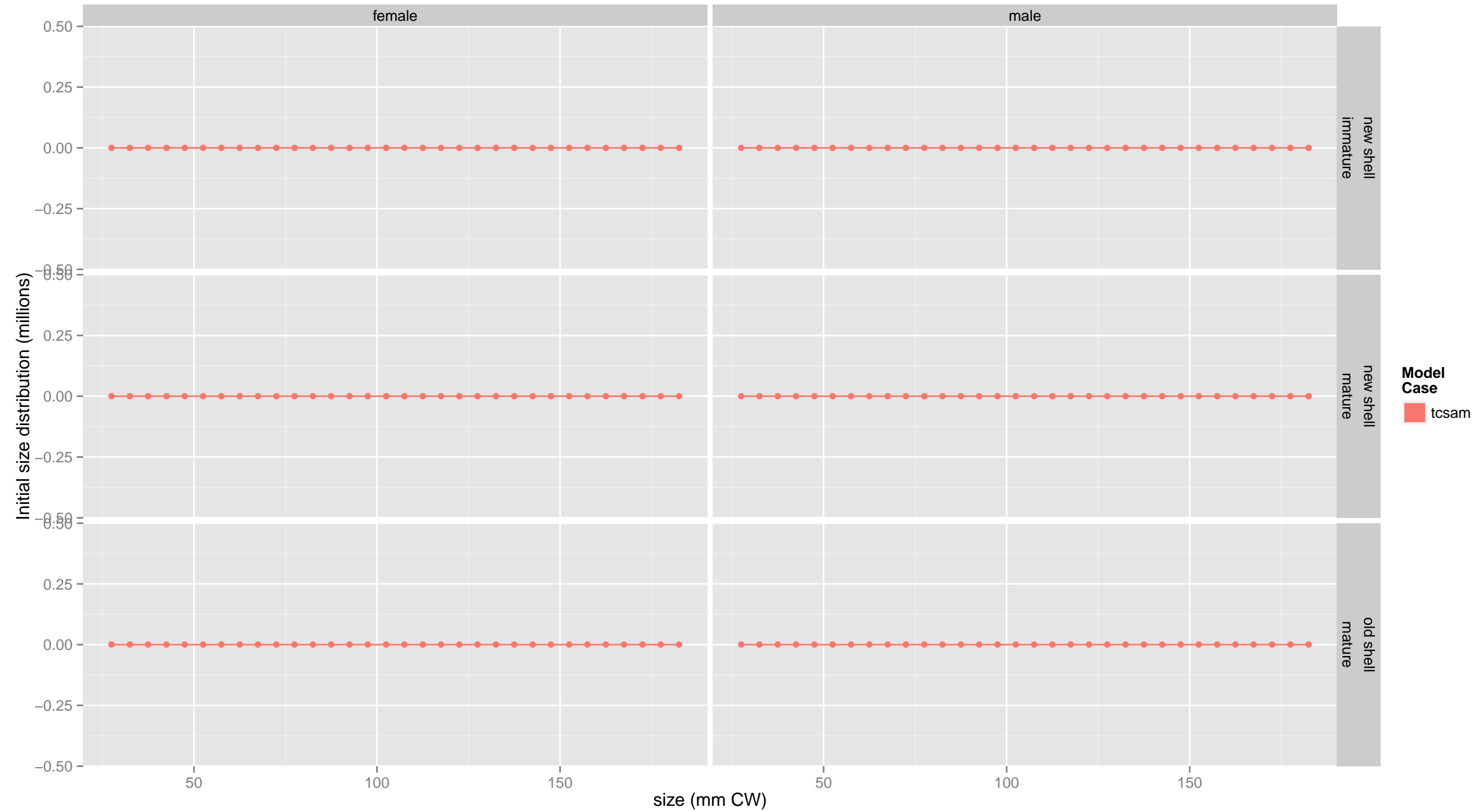

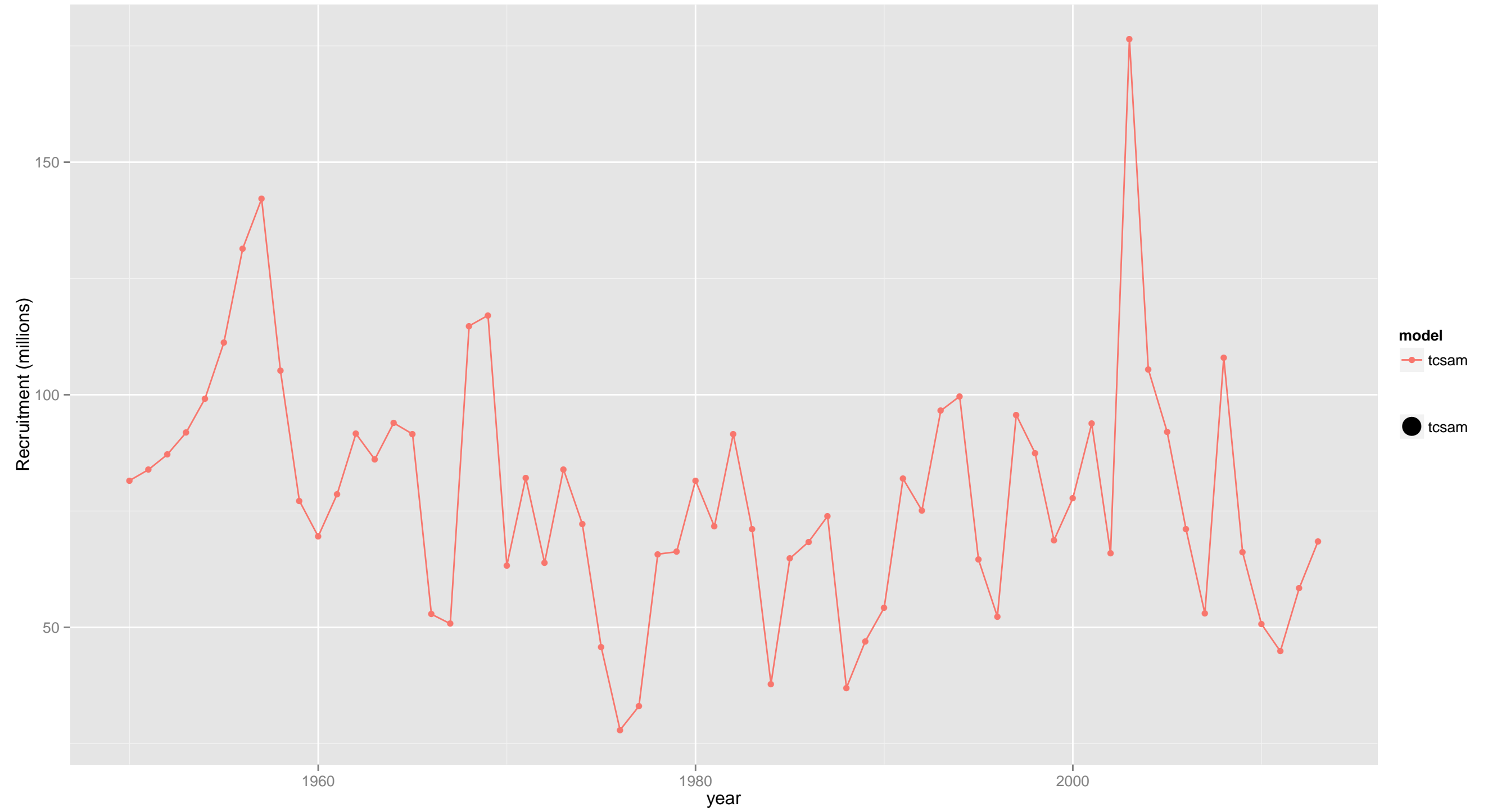

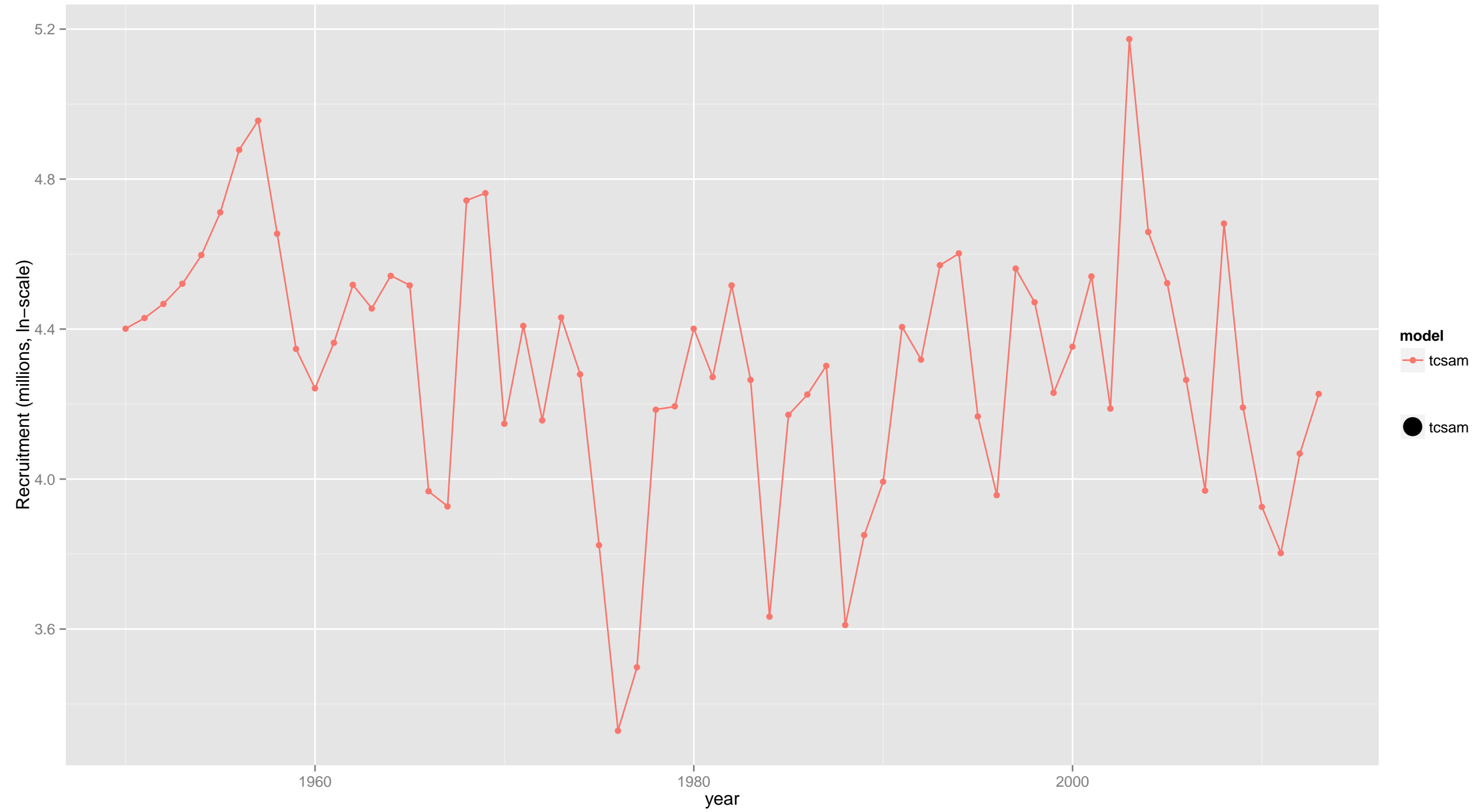



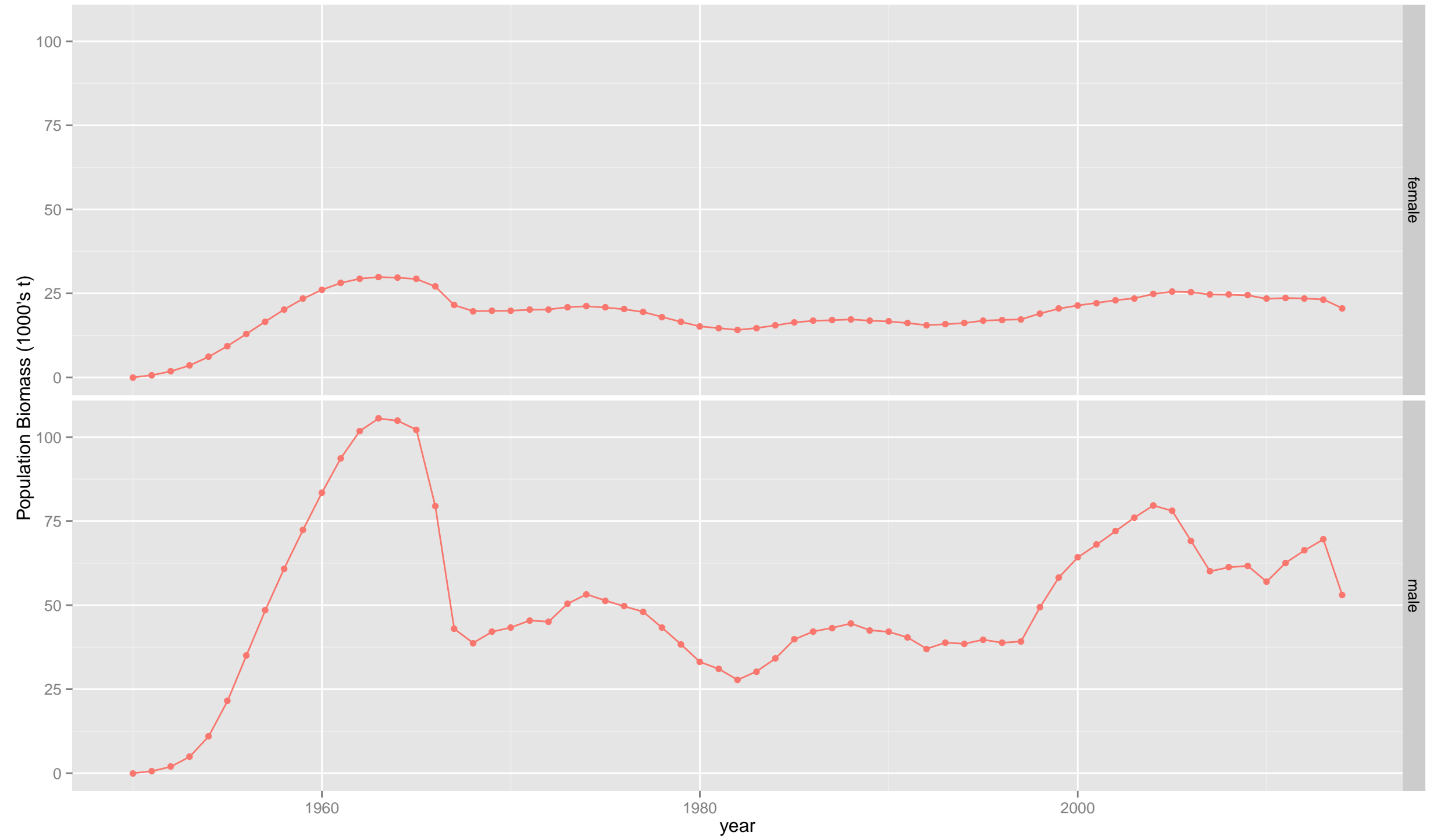

tcsam

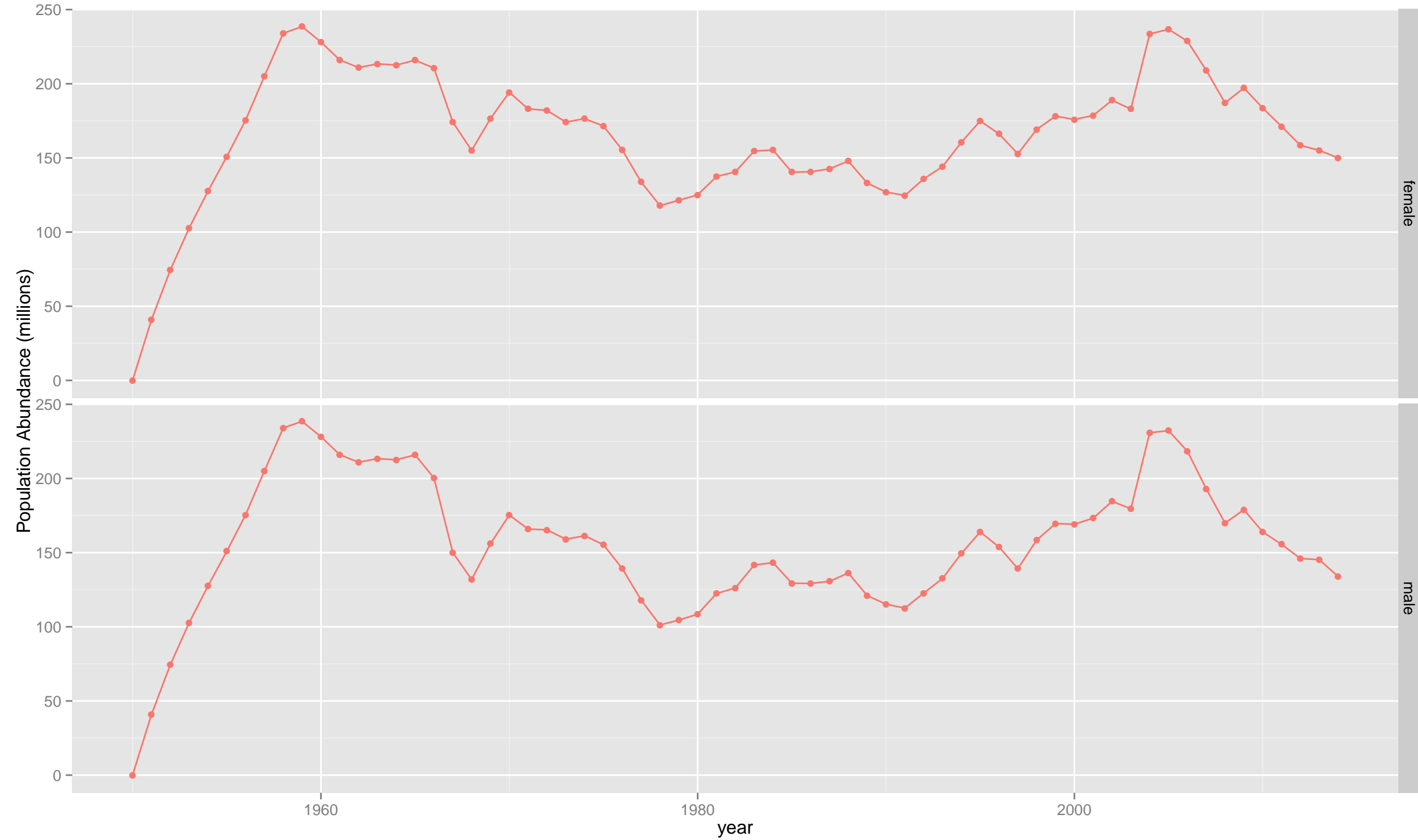

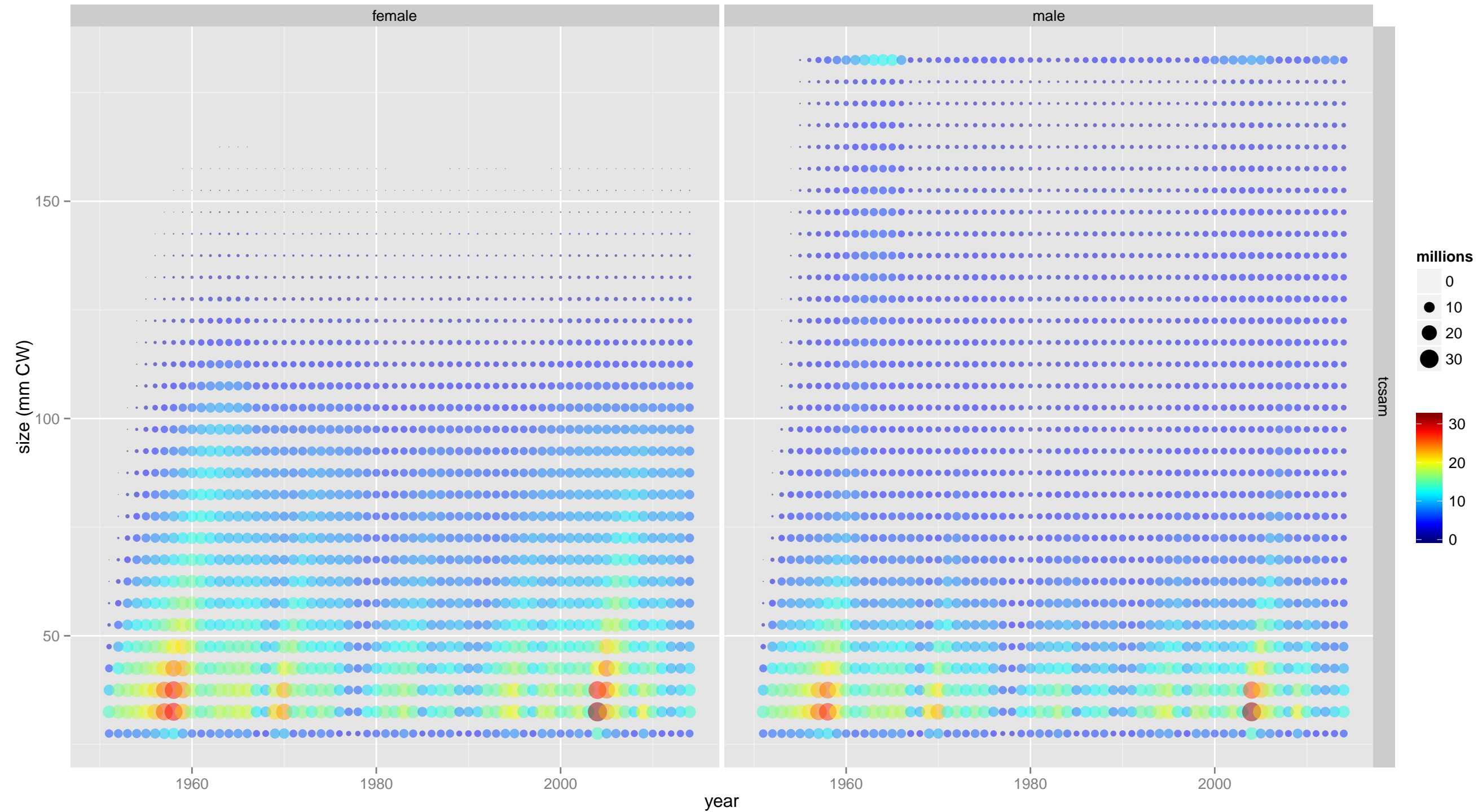

male/female

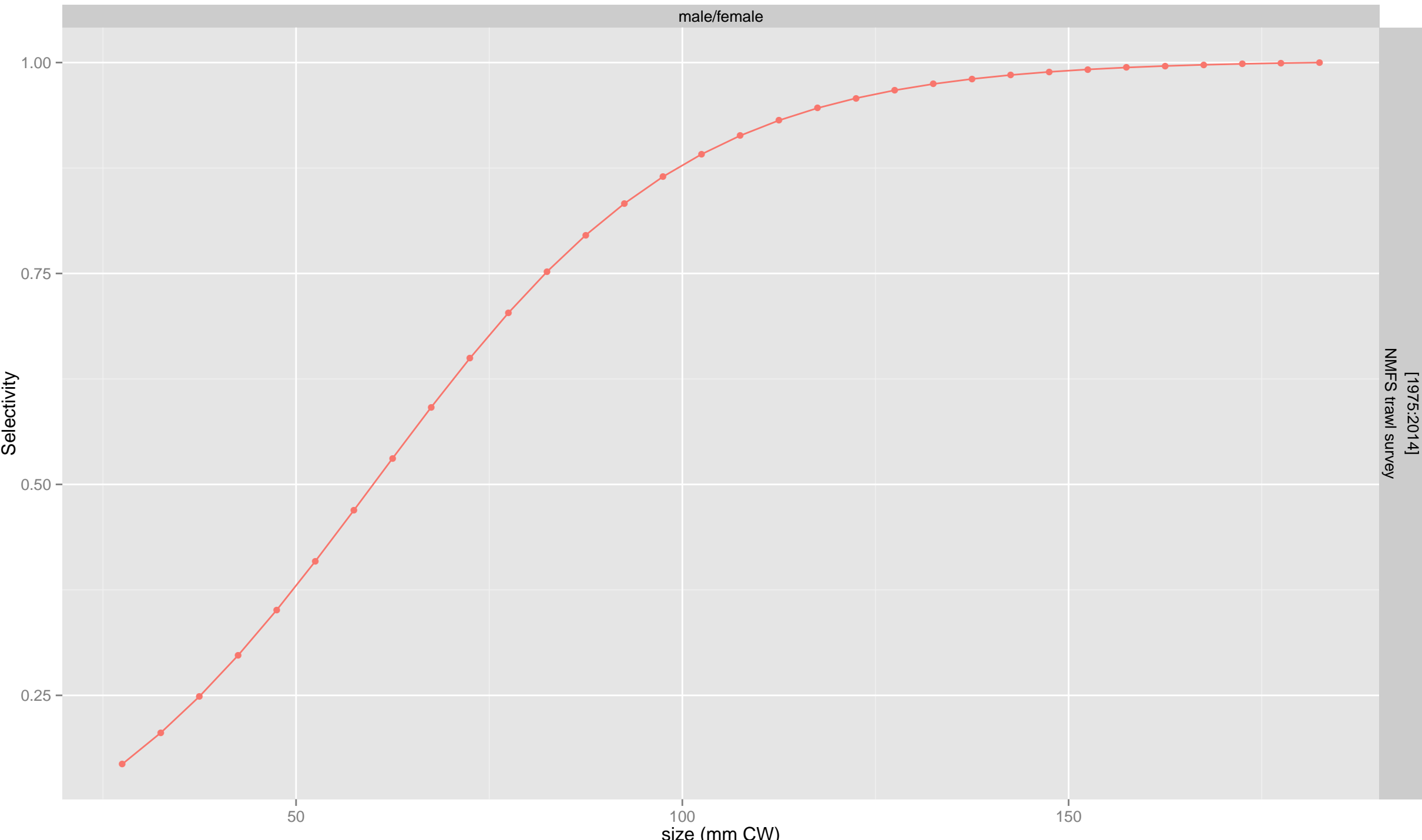

model
tcsam
tcsam

[1975:2014]
NMFS trawl survey

male/female

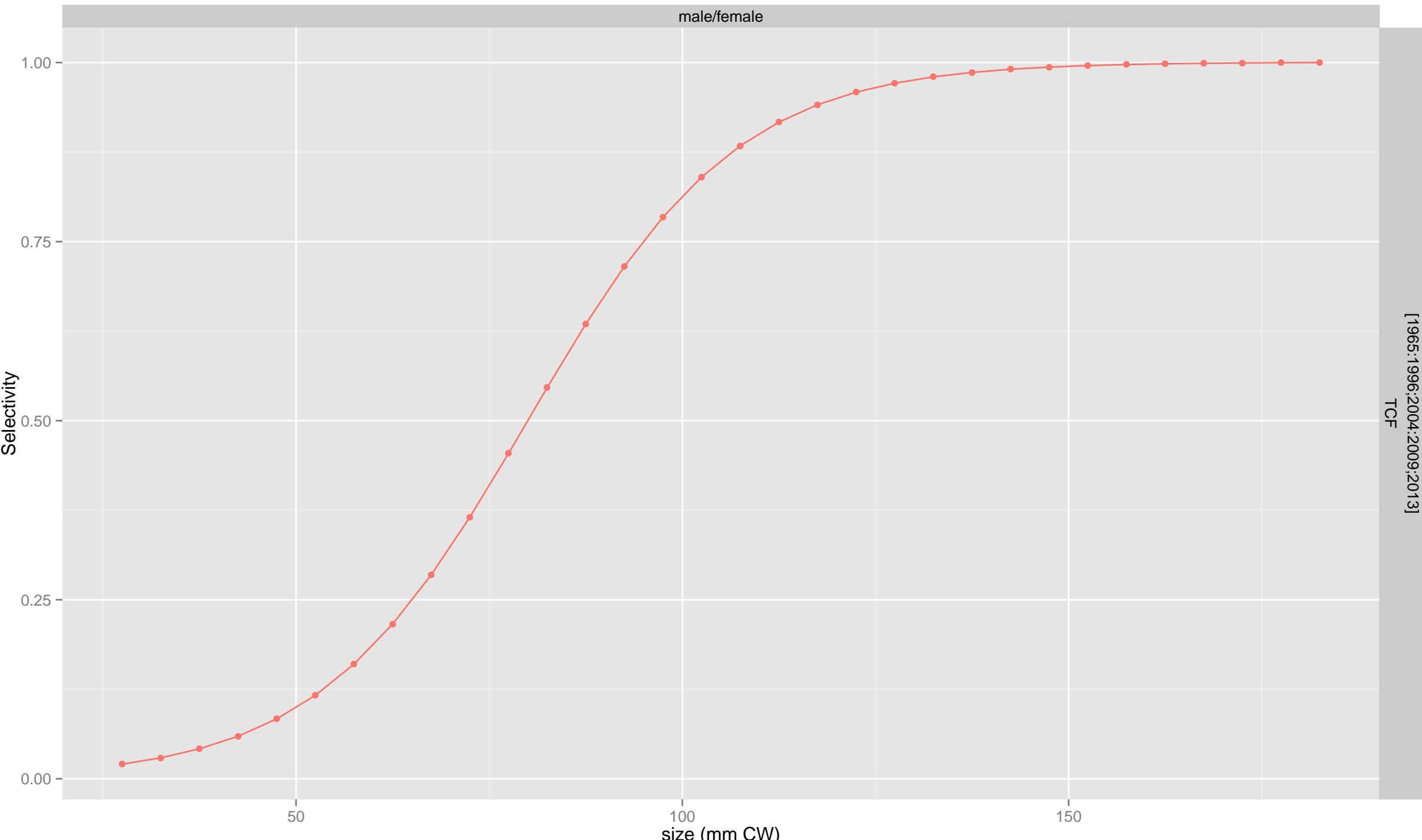

model
—●— tcsam
● tcsam

[1965:1996;2004:2009;2013]
TCF

male

Retention

size (mm CW)

[1965:1996;2004:2009;2013]
TCF

model
—●— tcsam
● tcsam

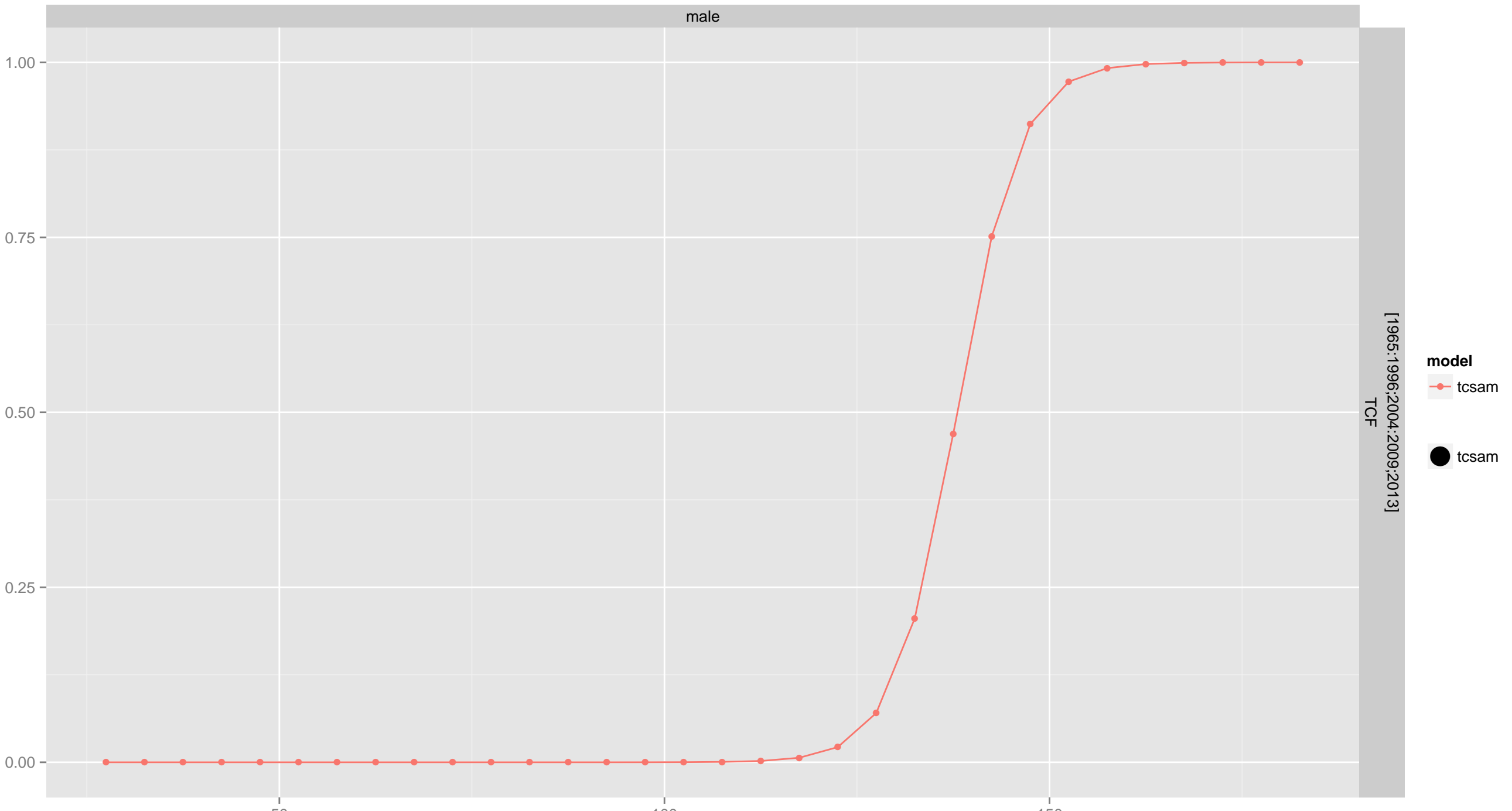

gmacs-style Handling Mortality Consistency Check



TCF



TCF

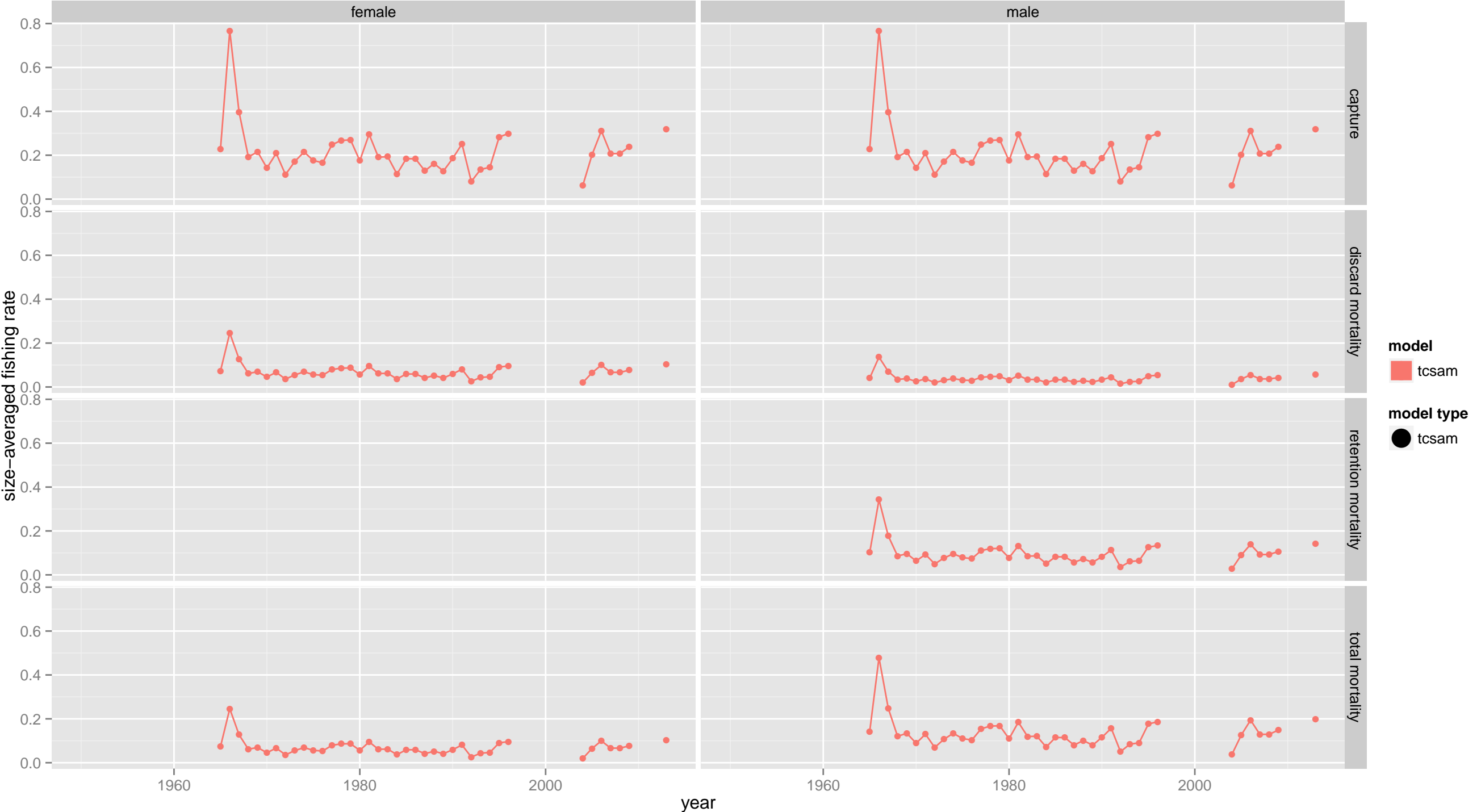

all fisheries

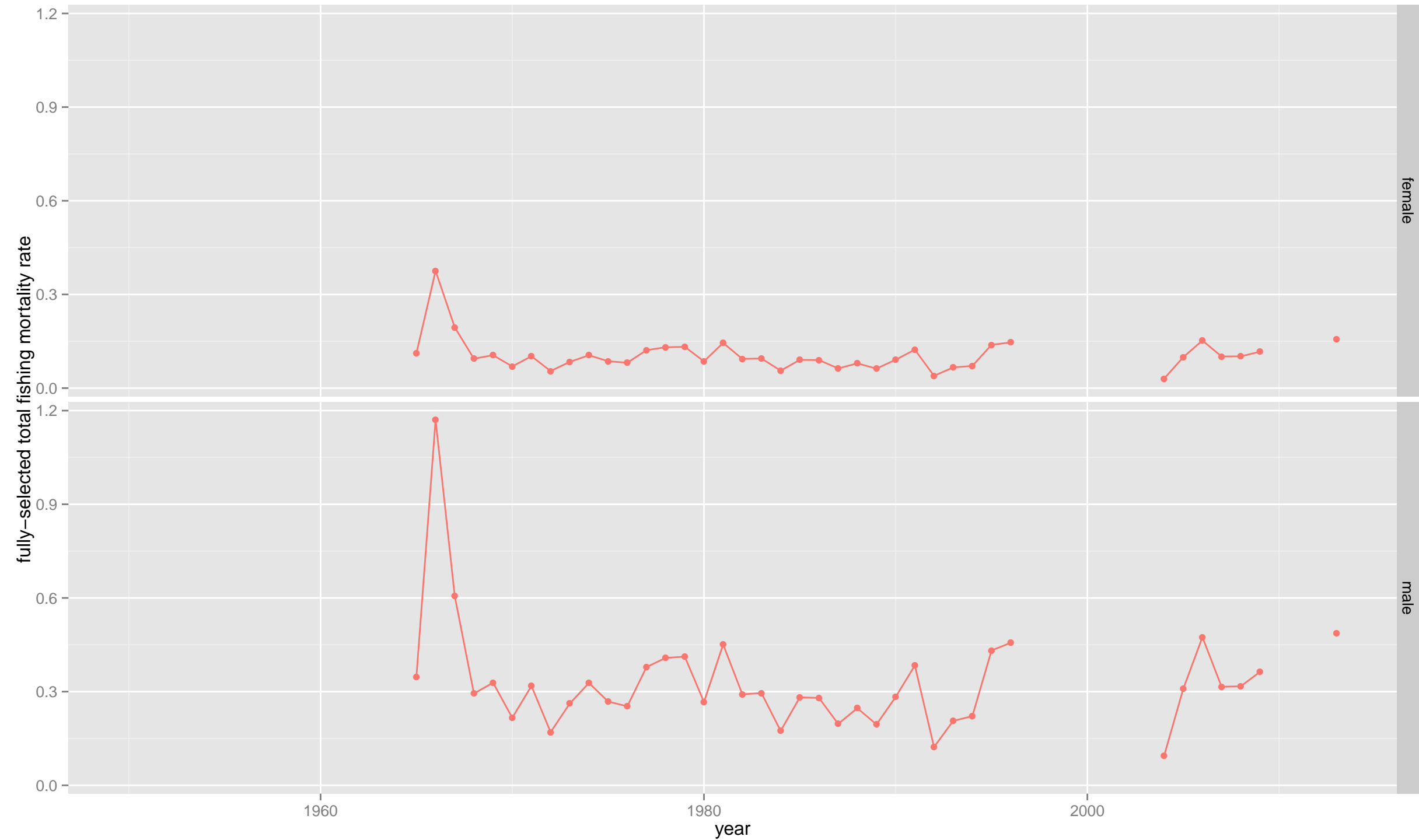

all fisheries

female

male

model
tcsam
model type
tcsam

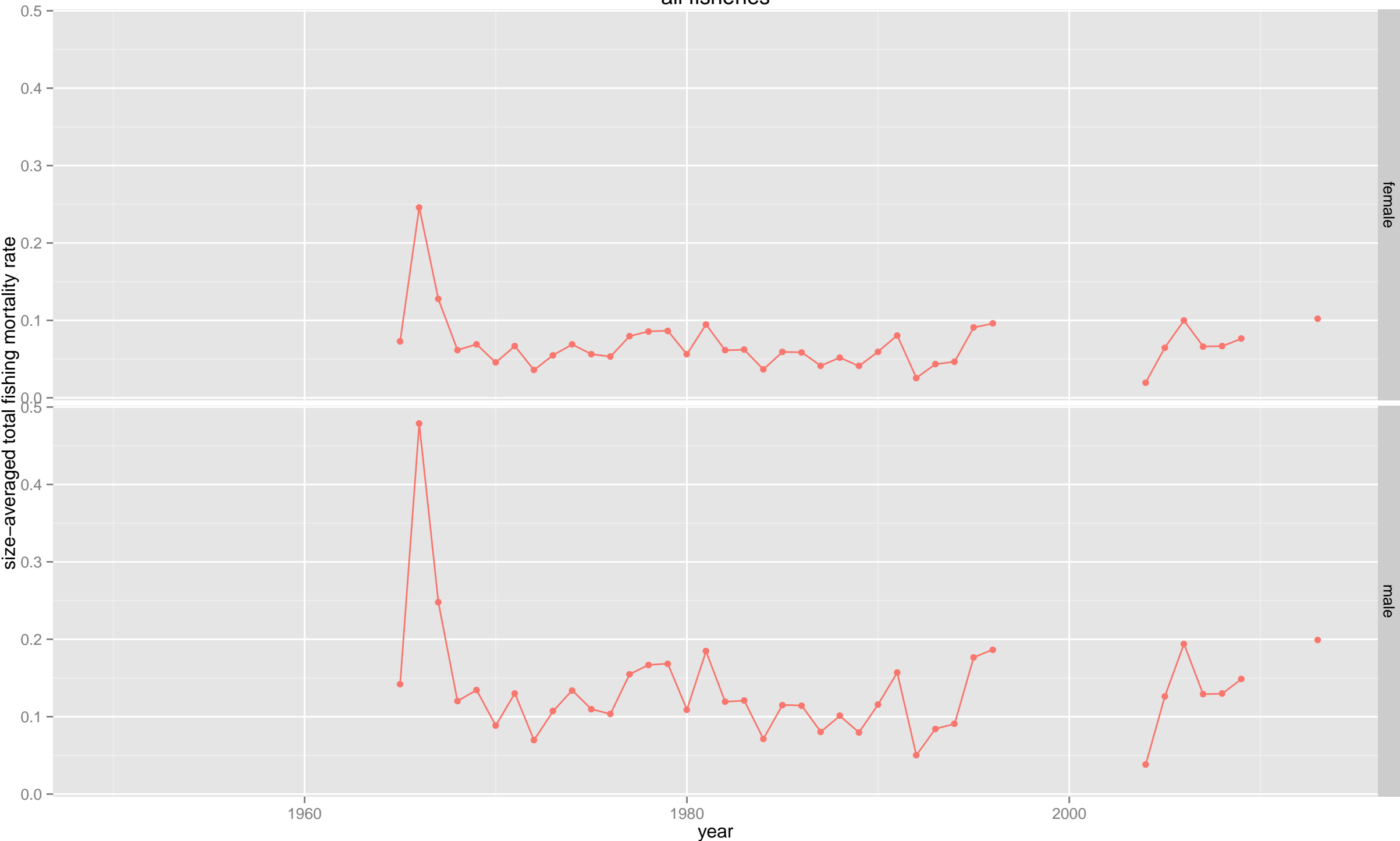

TCF

female

male

captured

discard mortality

discarded

retained

model
—●— tcsam

model type
■ tcsam

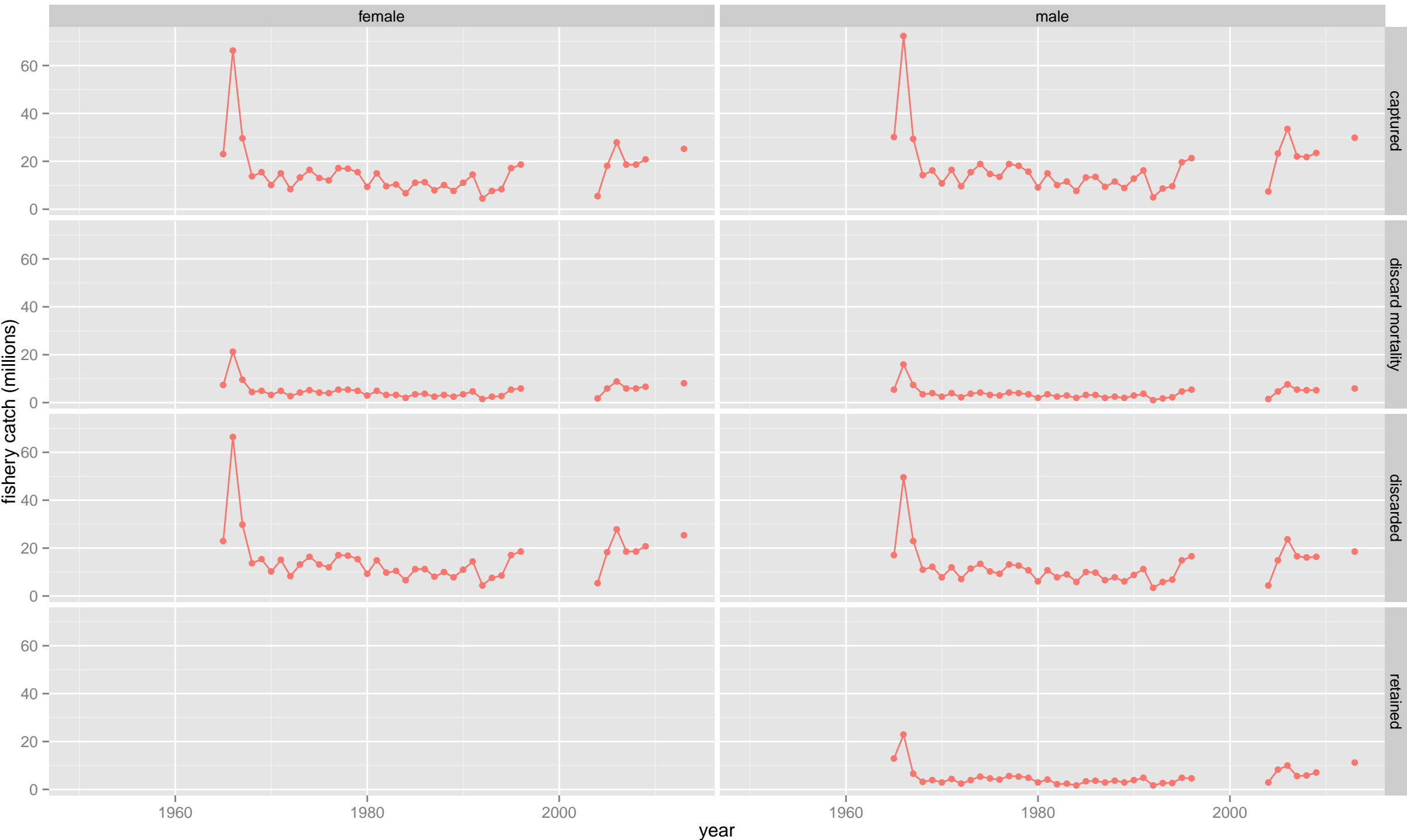

TCF

female

male



TCF

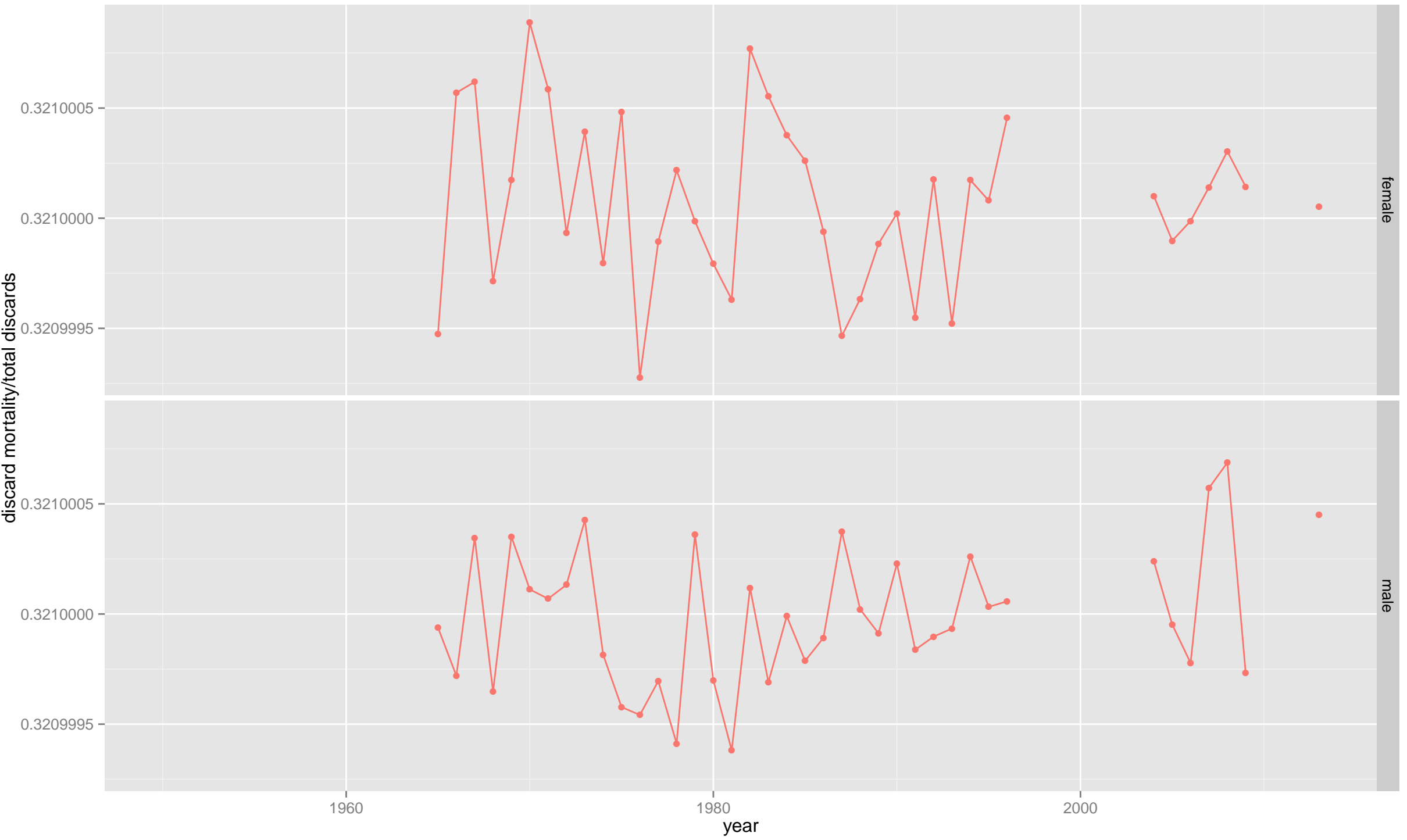

NMFS trawl survey

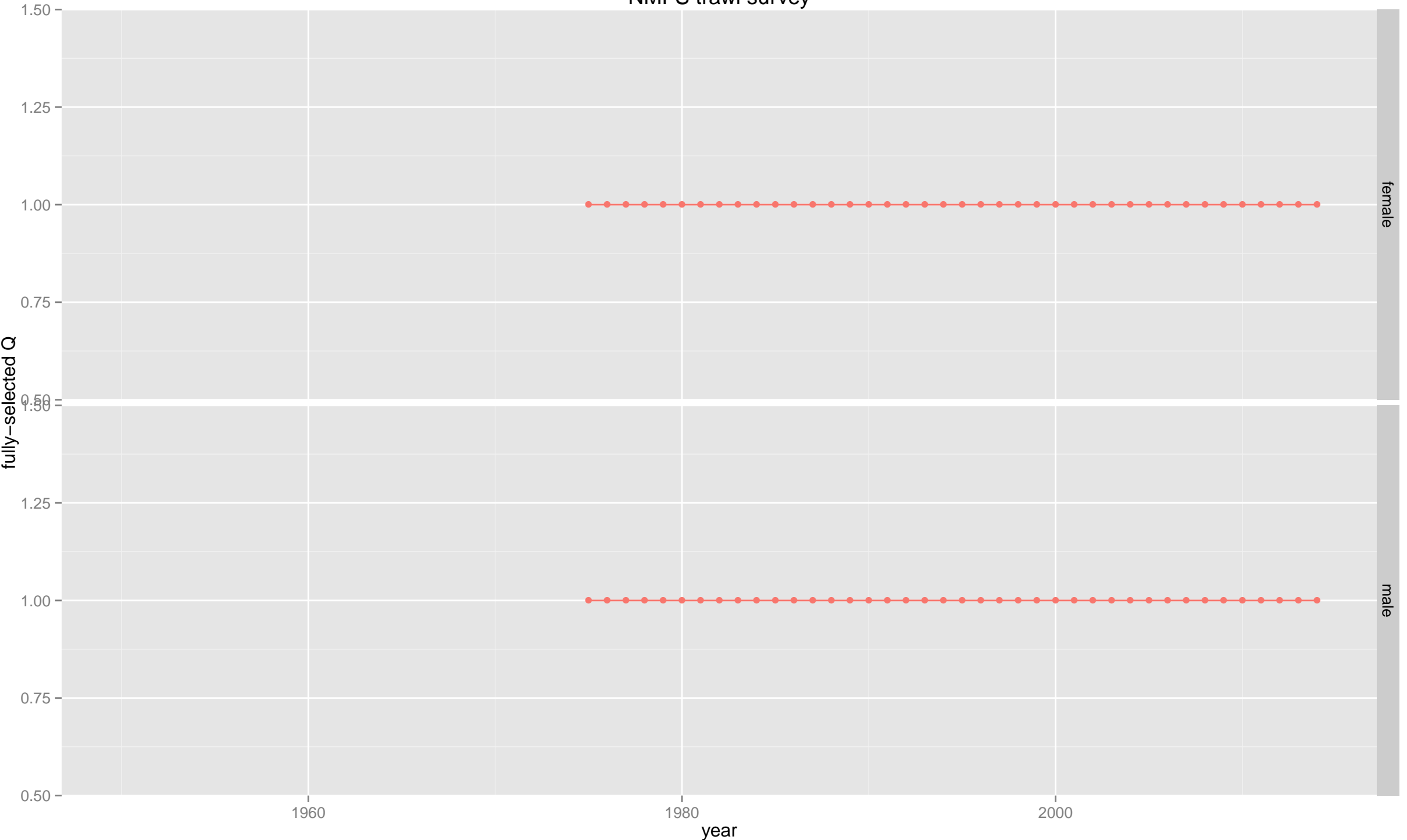

NMFS trawl survey

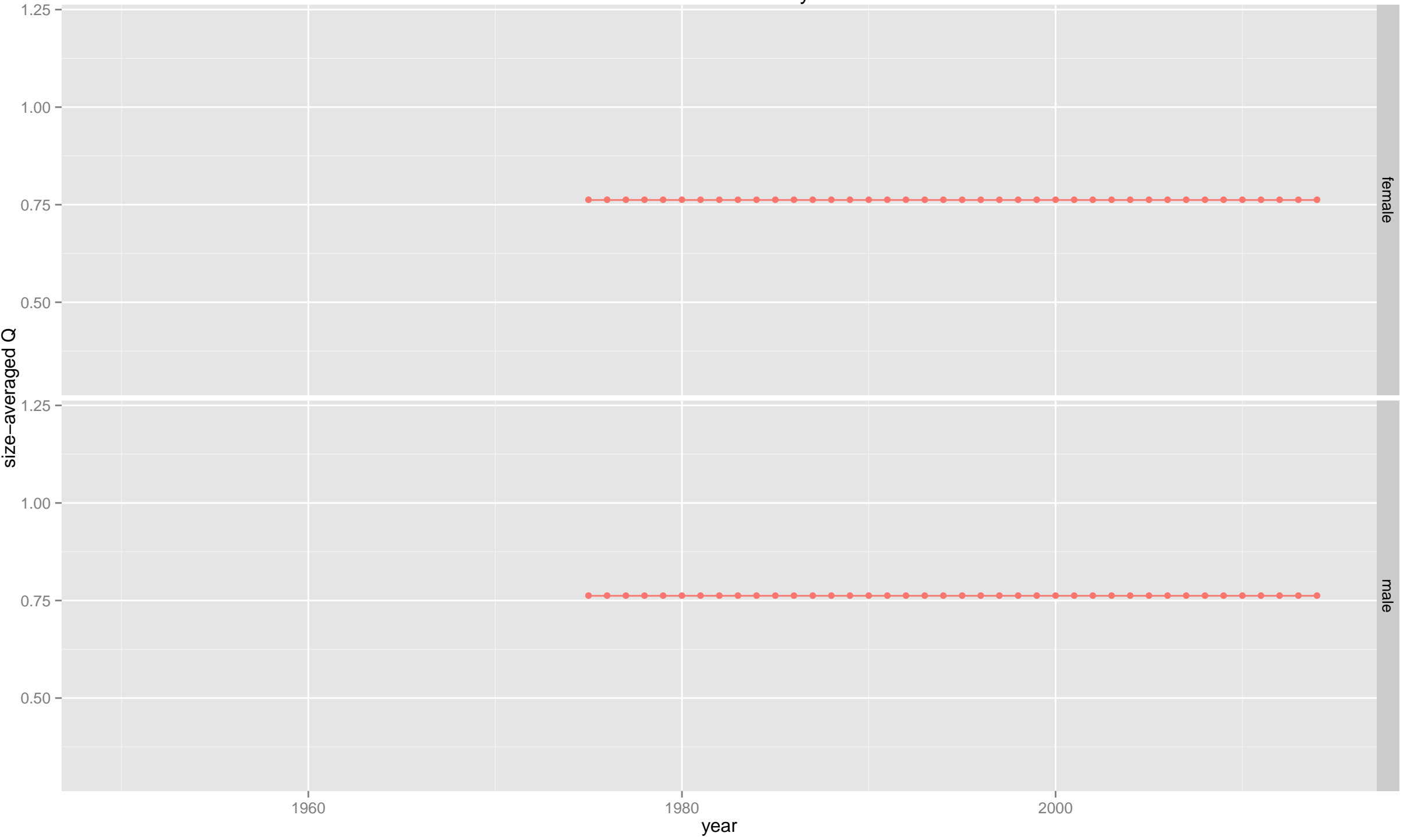

model
—● tcsam

model type
● tcsam

NMFS trawl survey



NMFS trawl survey

