

NORTHERN ROCK SOLE

BY

WILDERBUER, NICHOL AND IANELLI

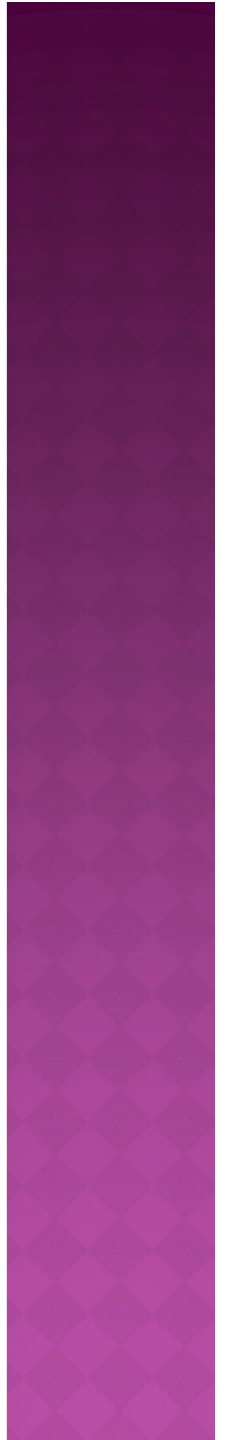

CHANGES IN THE ASSESSMENT BETWEEN 2015 AND 2016

The assessment model was run to include the new 2016 survey biomass and 2015 age composition information from the survey and fishery.

No new changes in the methodology are presented.

Survey biomass increased 4% increased from 2015



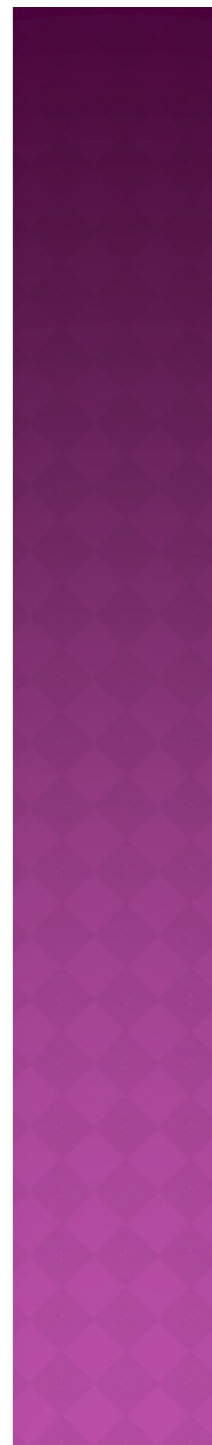
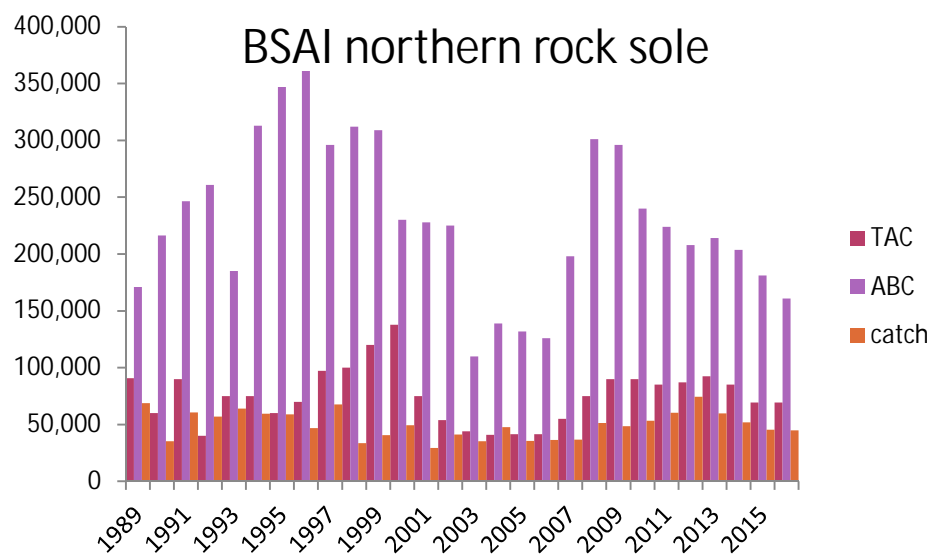

SUMMARY

Model 1_2016

Quantity	As estimated or specified last year for:		As estimated or recommended this year for:	
	2016	2017	2017	2018
M (natural mortality rate)	0.15	0.15	0.15	0.15
Tier	1a	1a	1a	1a
Projected total (age 6+) biomass (t)	1,085,200	977,200	1,000,600	923,200
Female spawning biomass (t)	584,400	522,600	539,500	472,200
Projected				
B_0	682,800		918,500	
B_{MSY}	257,000	257,000	257,000	257,000
F_{OFL}	0.152	0.152	0.160	0.160
$maxF_{ABC}$	0.148	0.148	0.155	0.155
F_{ABC}	0.148	0.148	0.155	0.155
OFL (t)	165,900	149,400	159,700	147,300
maxABC (t)	161,000	145,000	155,100	143,100
ABC (t)	161,000	145,000	155,100	143,100
	As determined last year for:		As determined this year for:	
Status	2014	2015	2015	2016
Overfishing	No	No	No	No
Overfished	No	No	No	No
Approaching overfished	No	No	No	No

2016 CATCH = 44,873 T (THROUGH 11/8/15)
AVERAGE 1975-2016 EXPLOITATION RATE = 3.3%

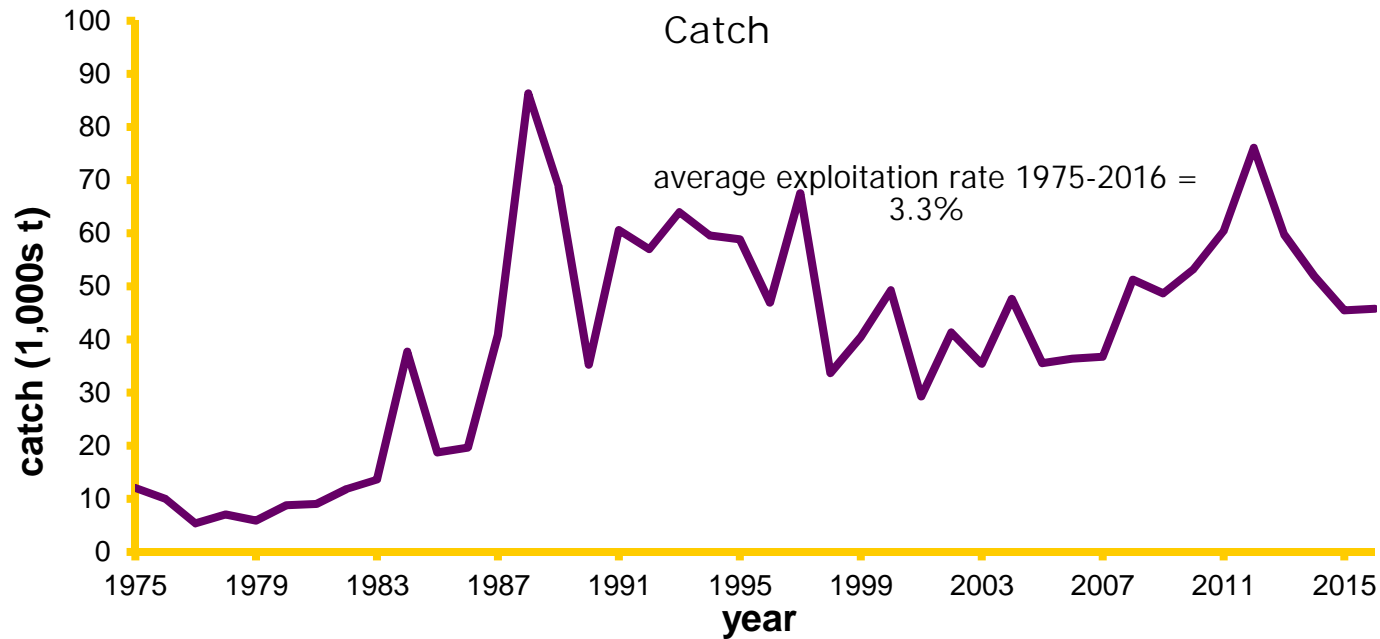

NORTHERN ROCK SOLE

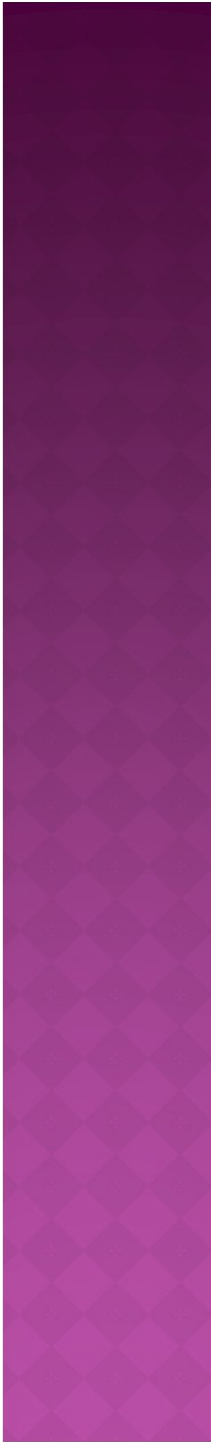
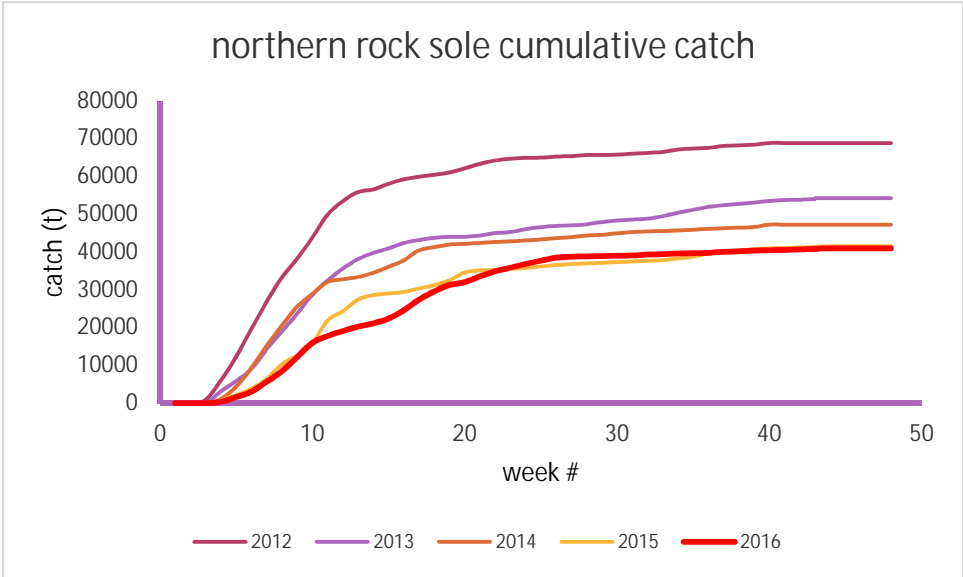

NORTHERN ROCK SOLE CATCH BY MONTH IN 2015

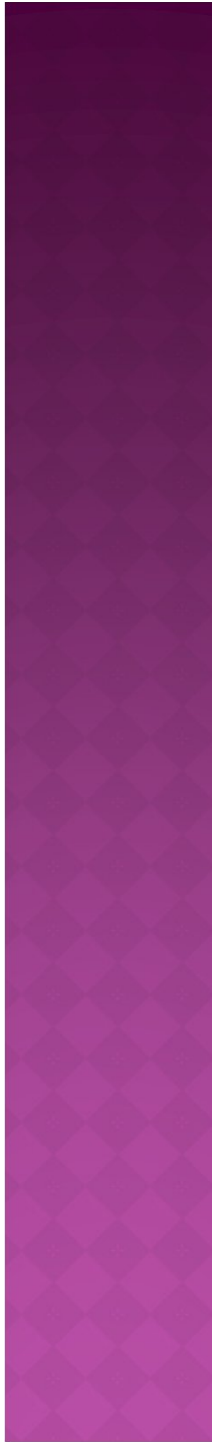
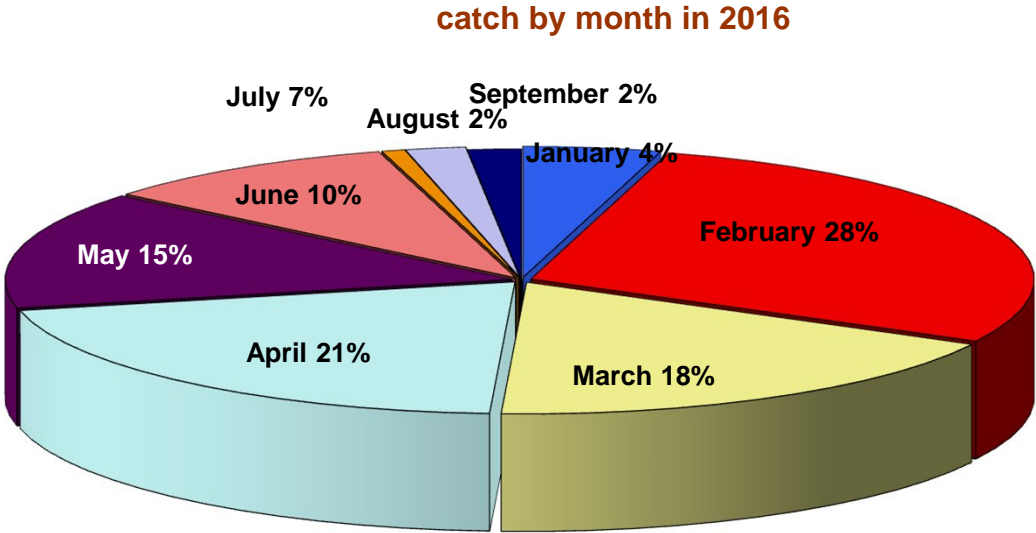

NORTHERN ROCK SOLE

CATCH BY AREA IN 2015

catch by area in 2016

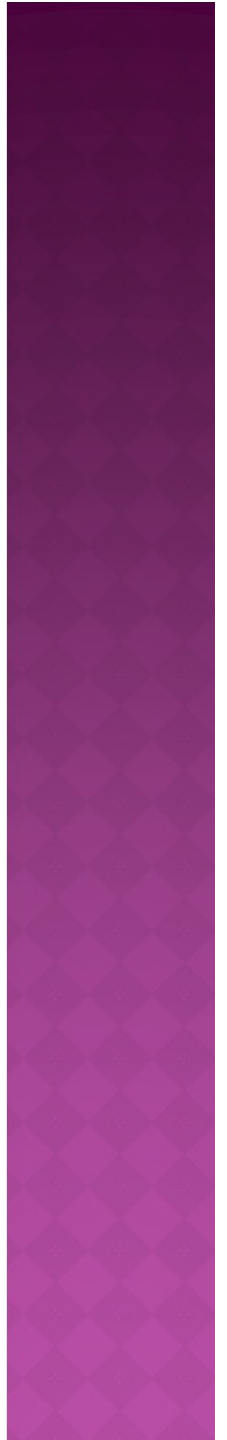
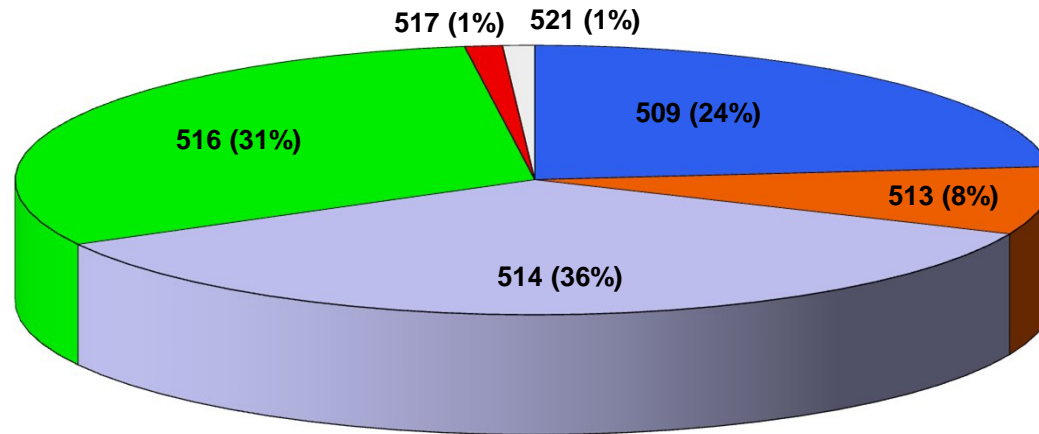

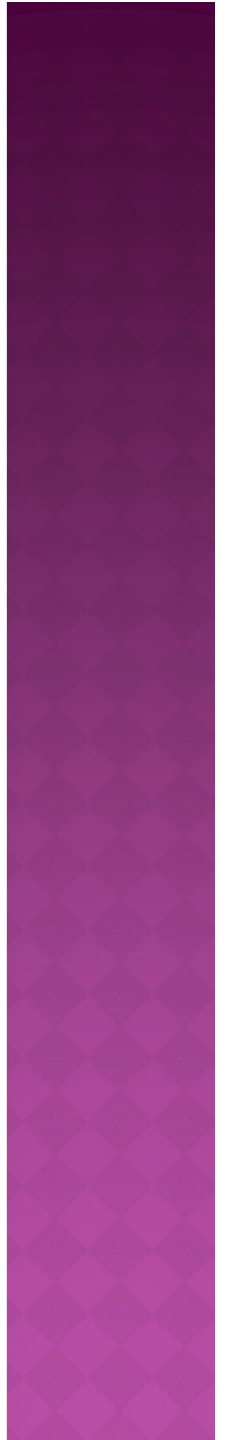
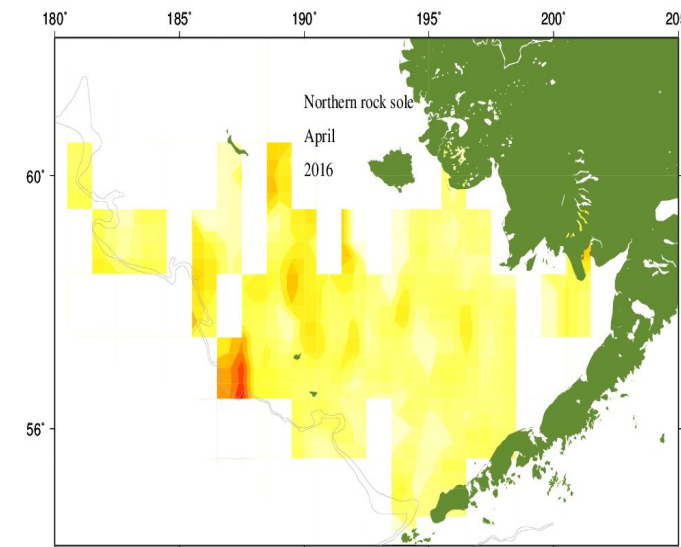
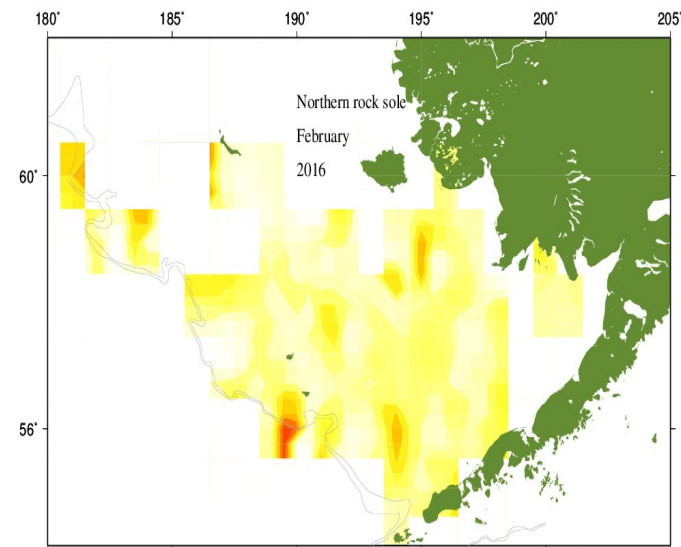
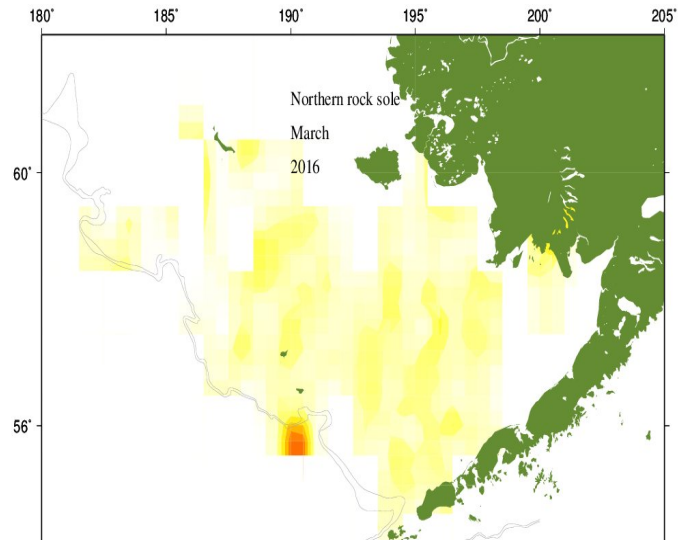
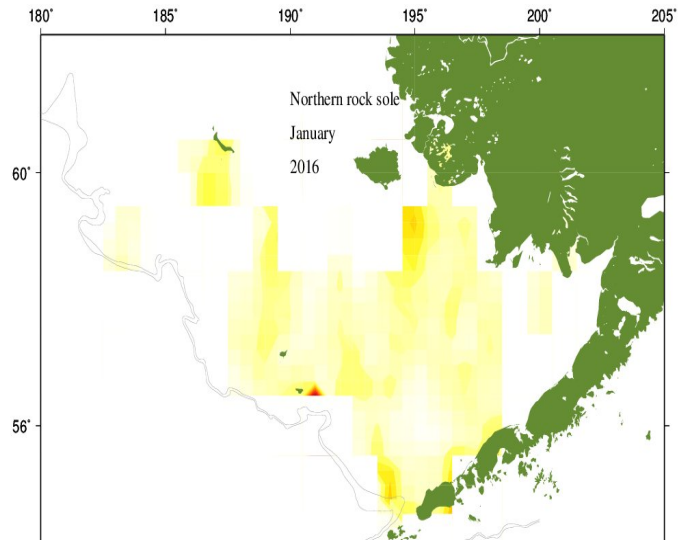

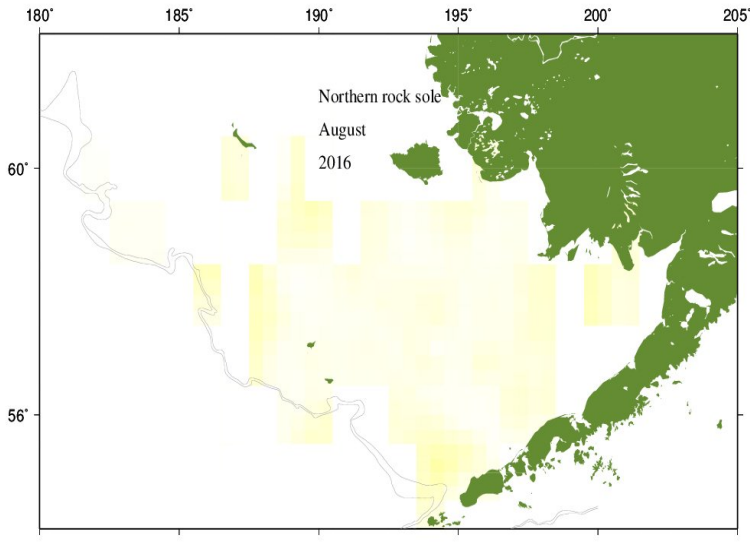
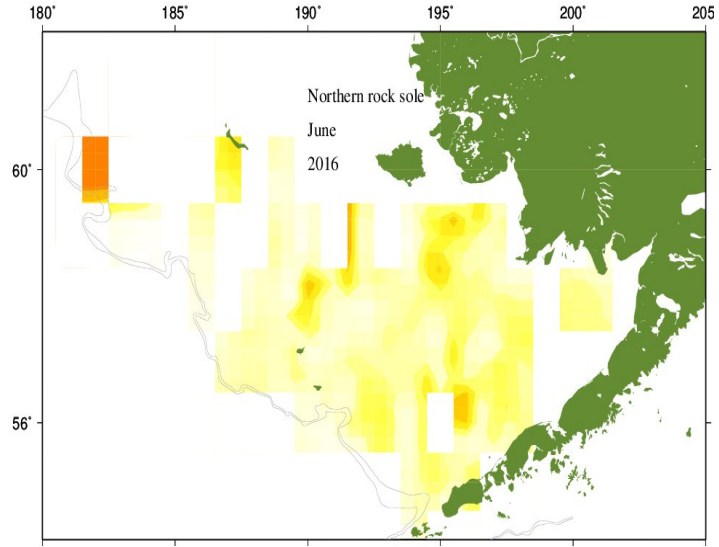
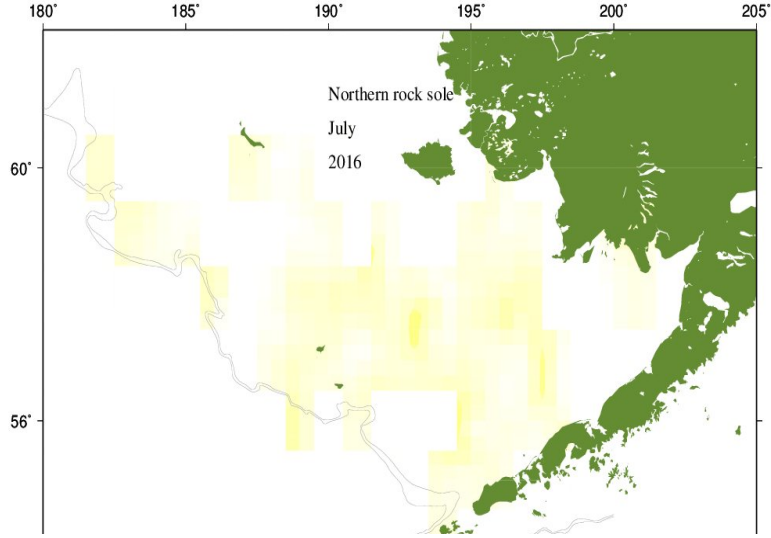
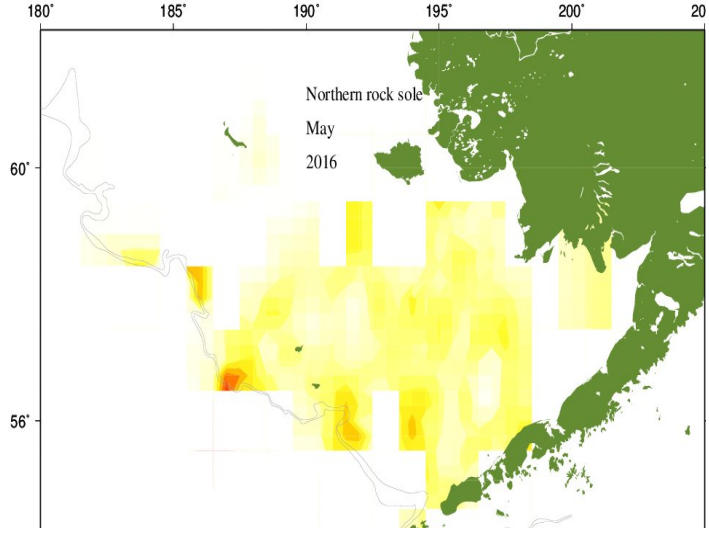

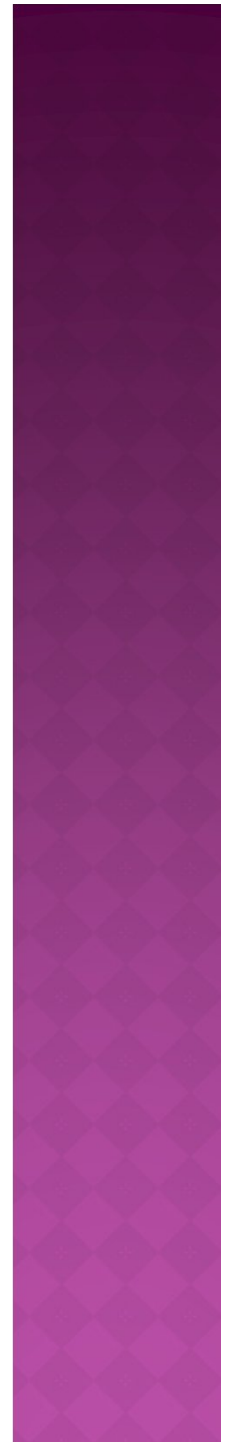
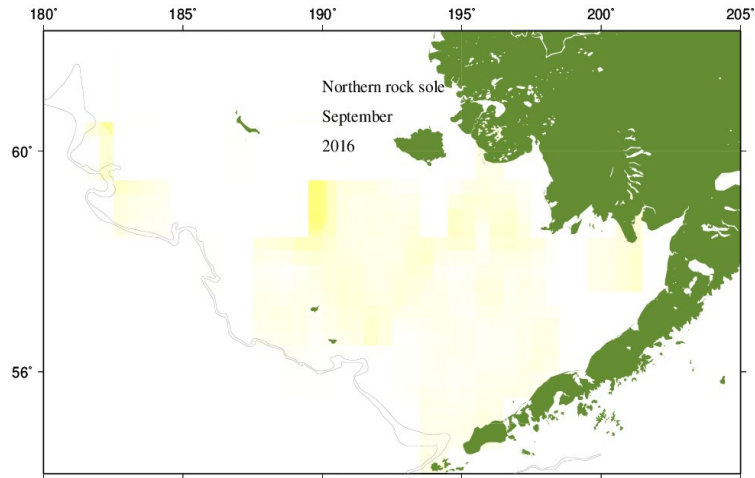

98% RETAINED IN 2015

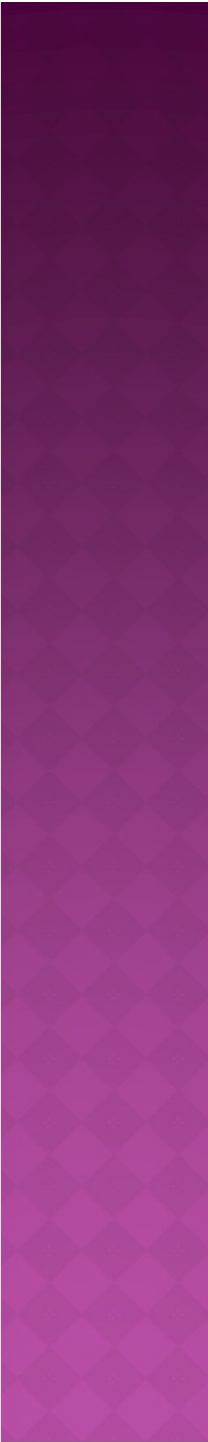
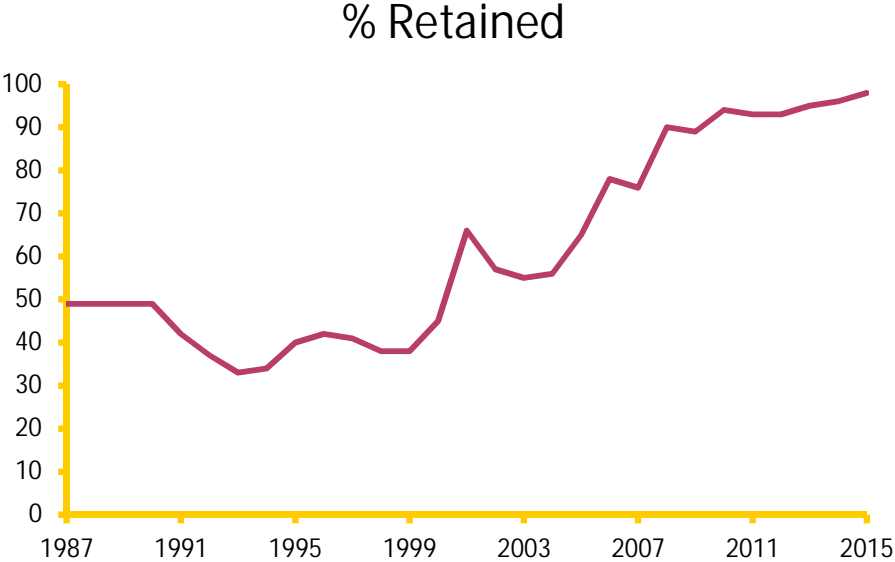

SURVEY BIOMASS: 4% INCREASE FROM 2015 TO 2016

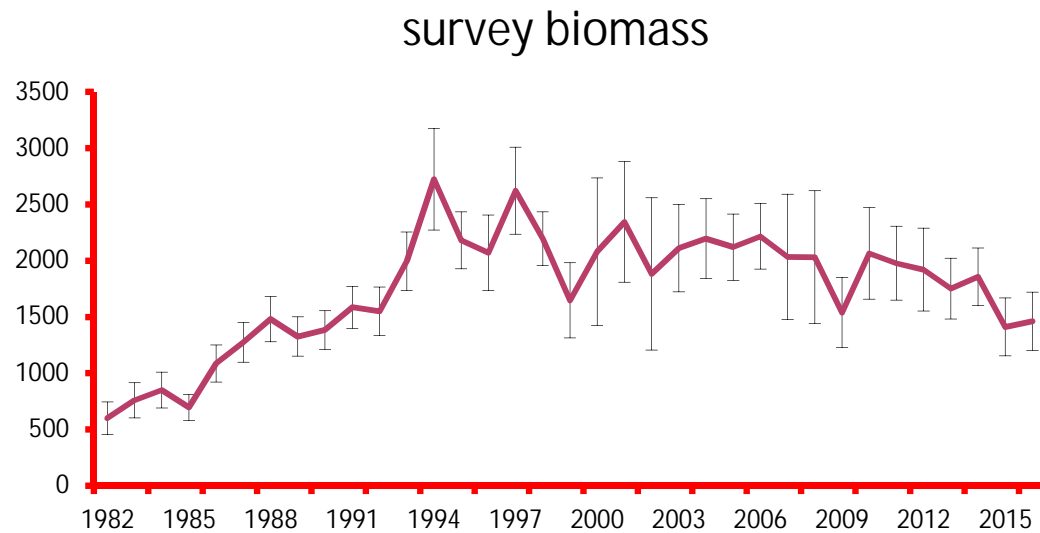

2015 was lowest survey biomass estimate since 1990

2015 AGE COMPOSITIONS

2015 fishery age composition

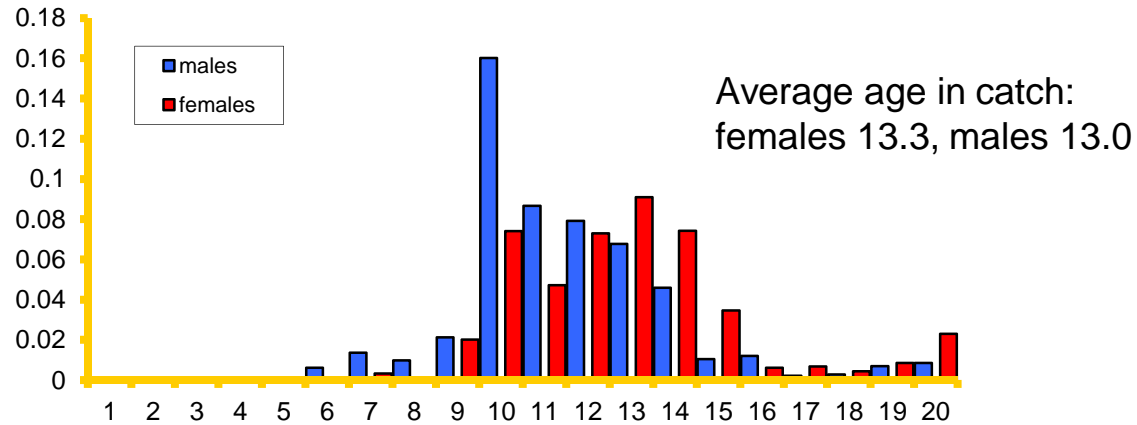

2015 survey age comp

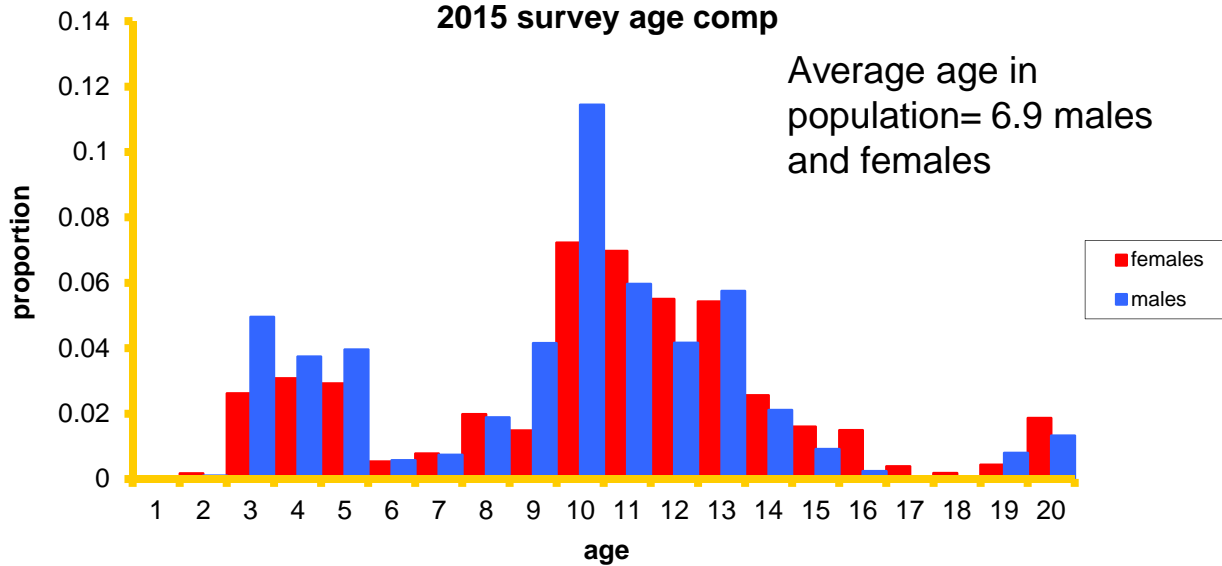

LENGTH AT AGE FROM SURVEY AGE COMPOSITIONS

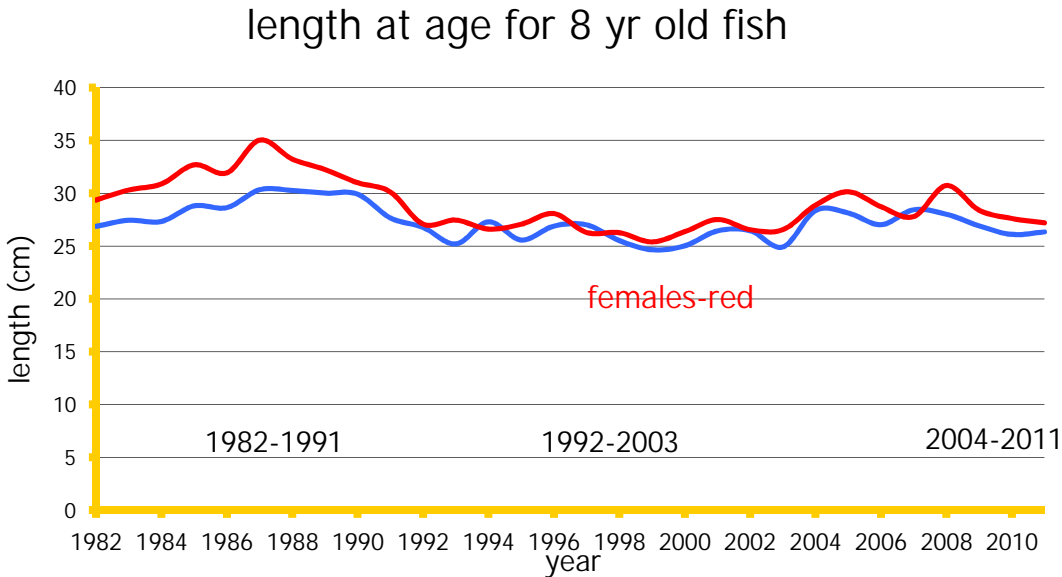

WEIGHT AT AGE FROM SURVEY AGE COMPOSITIONS USING A THREE YEAR MOVING AVERAGE

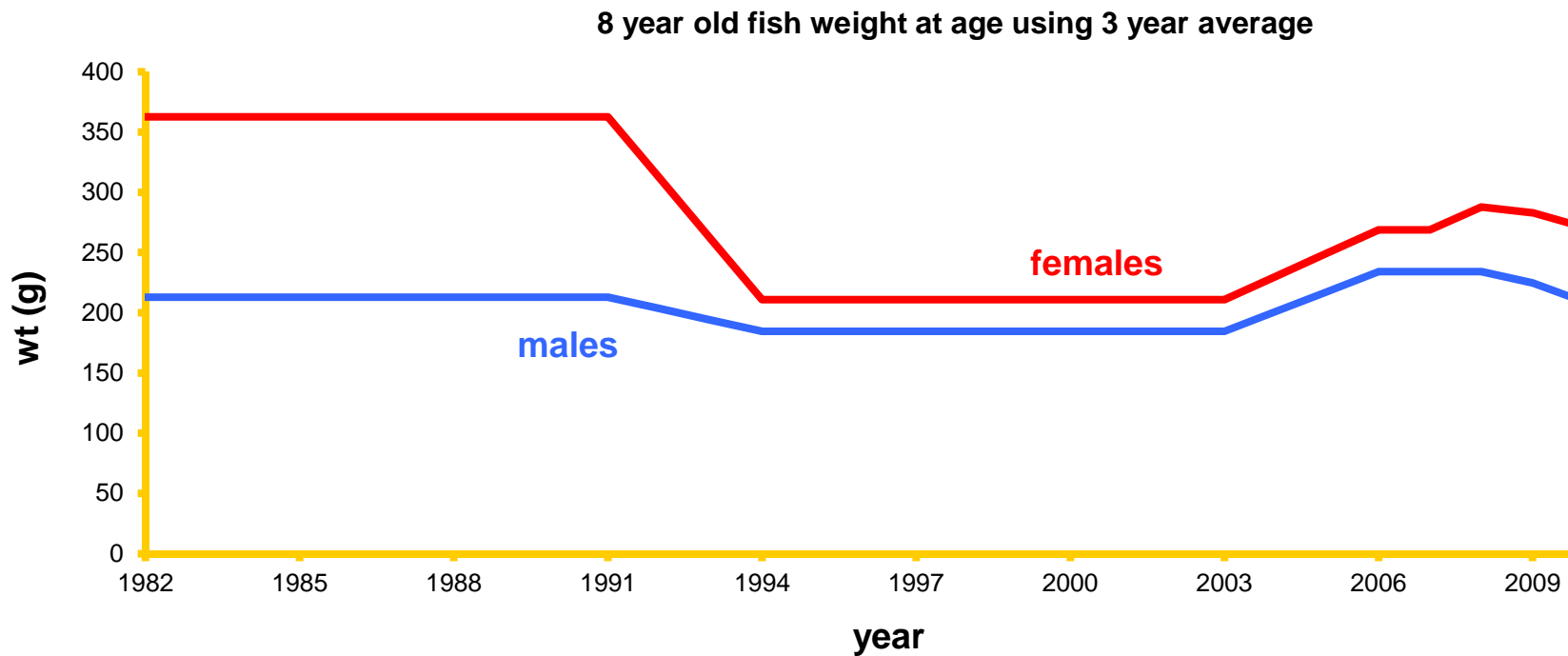

WEIGHT AT AGE FROM SURVEY AGE COMPOSITIONS

average of all years wt at age

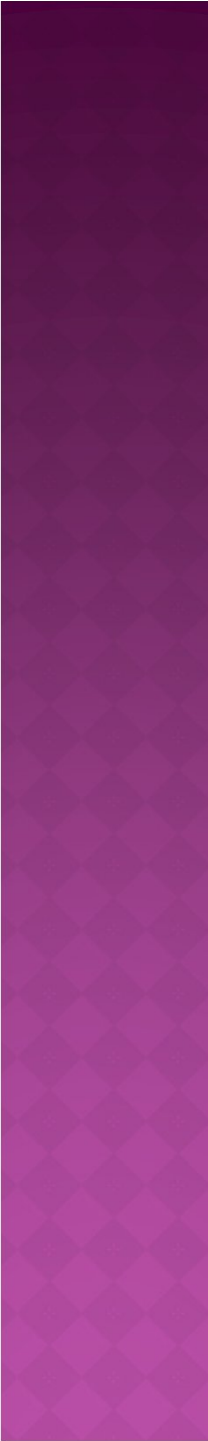
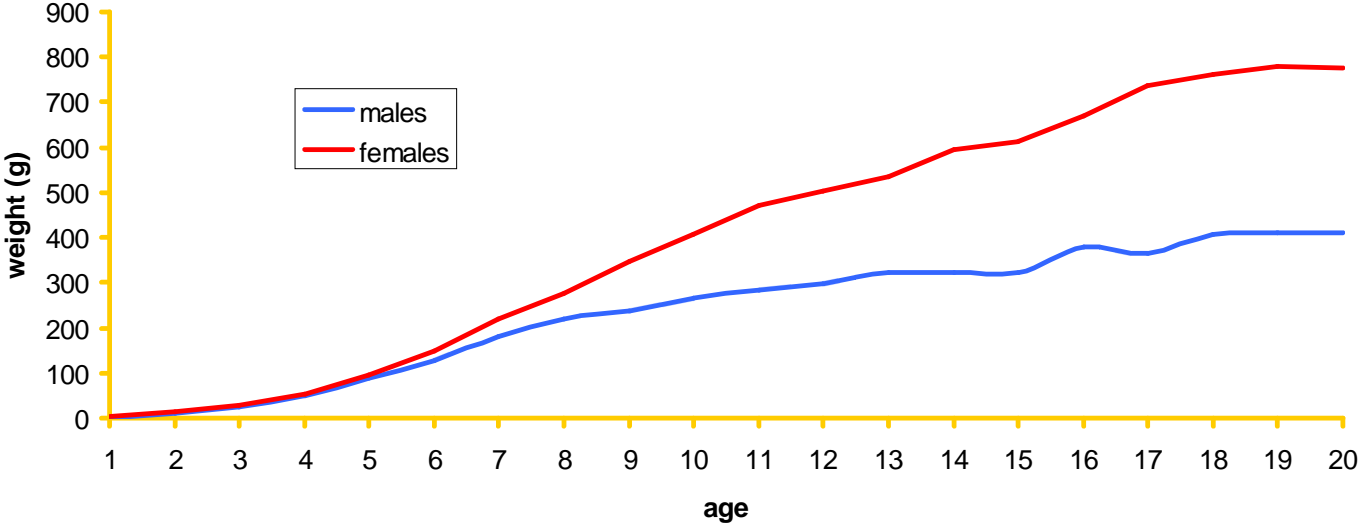

FLATFISH SPLIT-SEX MODEL

input:

sex-specific estimates of fishery and survey age composition and weight at age

output:

Sex-specific estimates of population number, fishing mortality, selectivity, fishery and survey age composition.

Allows for estimation of sex-specific natural mortality



FISHERY AGE COMPOSITION

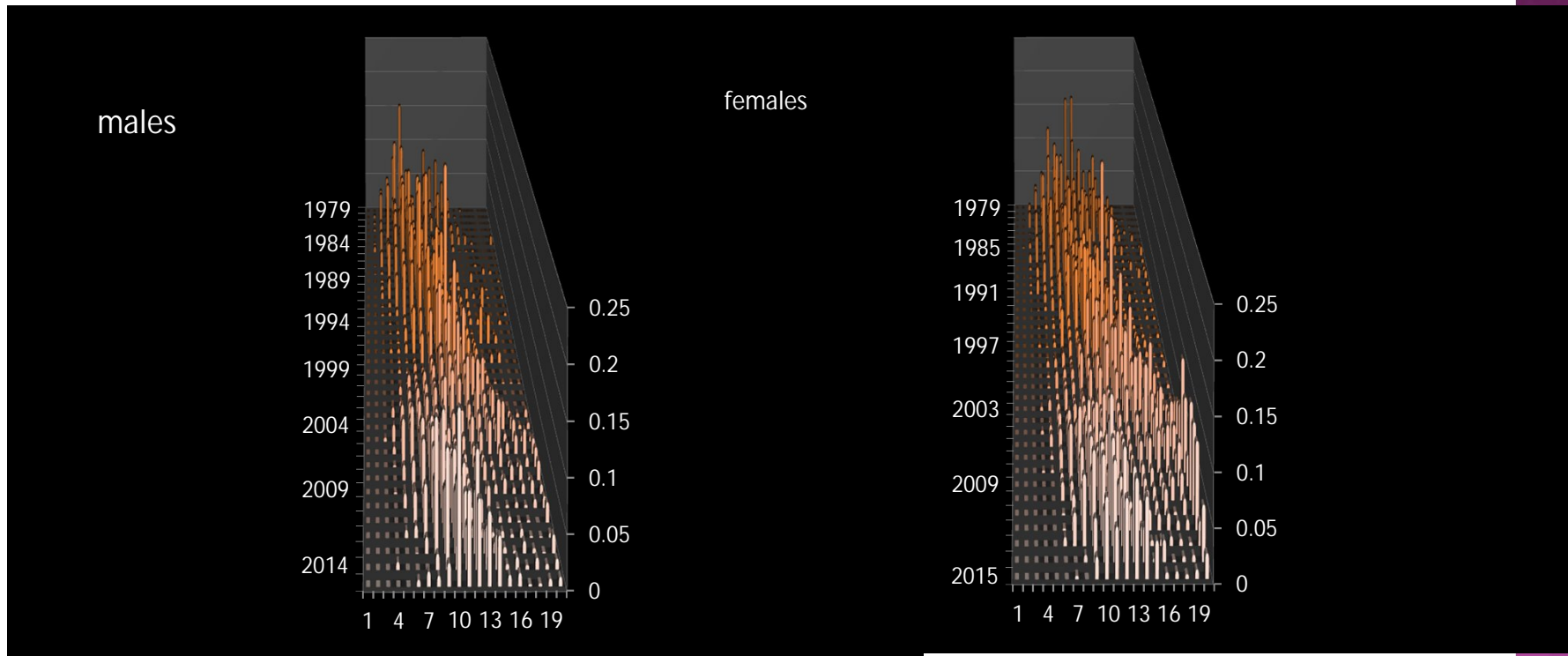

Survey age composition

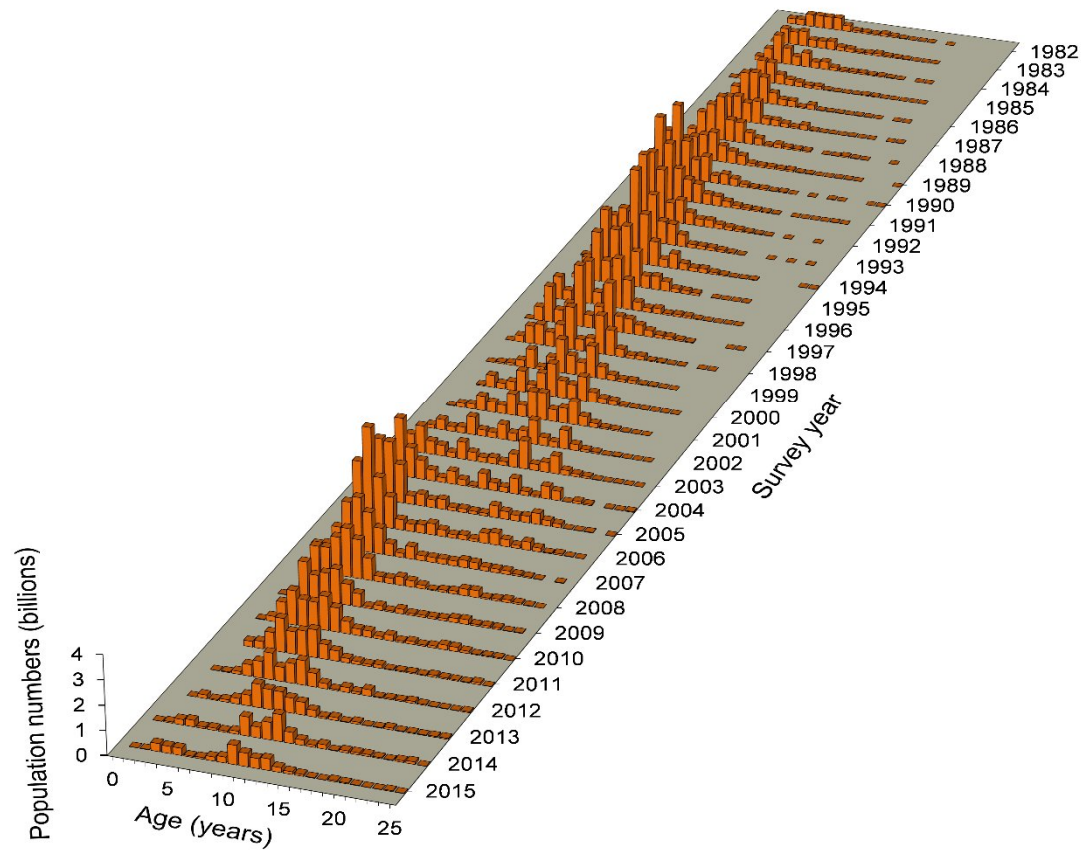

STOCK ASSESSMENT MODEL

- ◉ Data components include fishery and trawl survey age compositions and survey biomass and standard error
- ◉ Split-sex model, selectivity is fixed asymptotic for older fish
- ◉ Ricker form of the stock-recruitment curve is fit inside the model
- ◉ Gender-specific time-variant fishery selectivity
- ◉ Catchability (q) is constrained to a value near the estimate of q from a trawl herding experiment using the shelf survey trawl (Somerton and Munro 2001)
- ◉ Natural mortality is estimated as free parameters in some model runs and fixed at 0.15 in other runs

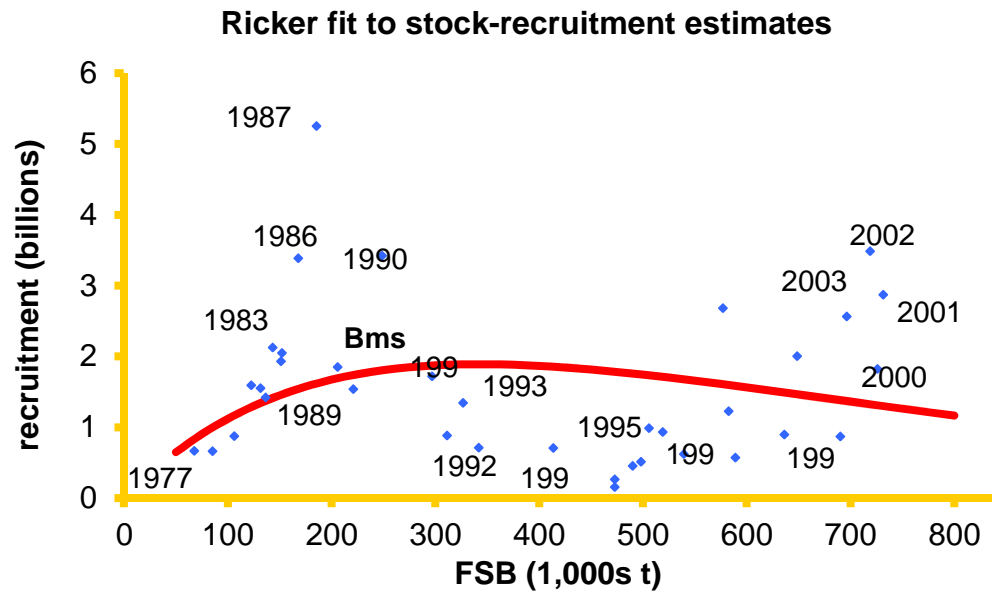

Data fit: 1978-2010
 $B_{msy}=257,000$ t

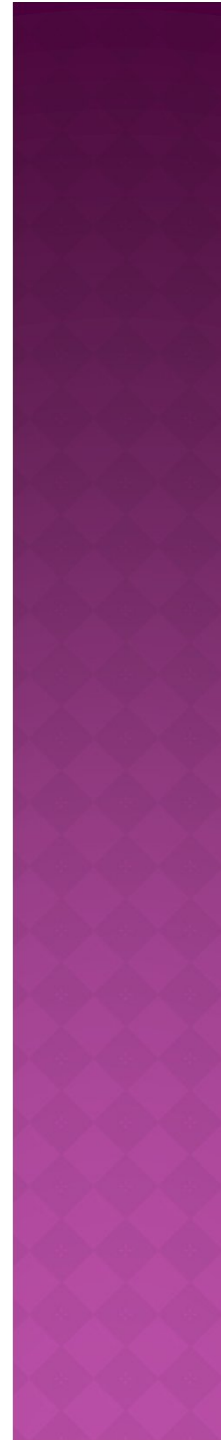

Model exploration	Q	female M	male M	2017 FSB	2017 ABC	F _{ABC}
Model 15.1 q fixed at 1.5, male and female M fixed at 0.15	1.5	0.15	0.15	539,500	155,100	0.155
Model 16.2 q fixed at 1.5, female M fixed at 0.15 and male M estimated	1.5	0.15	0.18	594,500	153,000	0.159
Model 16.3 q fixed at 1.5, female M and male M estimated	1.5	0.164	0.192	542,900	141,000	0.157
Model 16.4 q estimated, Female and male M fixed at 0.15	2.22	0.15	0.15	320,300	101,200	0.168
Model 16.5 q estimated, female M fixed at 0.15 and male M estimated	1.98	0.15	0.177	409,500	112,700	0.166
Model 16.6 q, female M and male M all estimated as free parameters	2.17	0.140	0.17	378,800	106,400	0.17
Model 16.7 q fixed at 1.5 but allowed to vary annually with bottom temperature relationship, male and female M fixed at 0.15	1.5	0.15	0.15	540,000	155,300	0.155

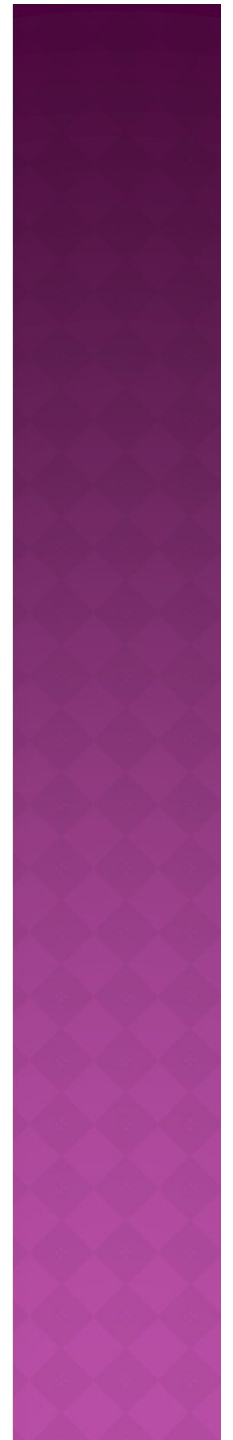

FITS TO SURVEY SEX RATIO FROM MODELS 1, 2 AND 3.

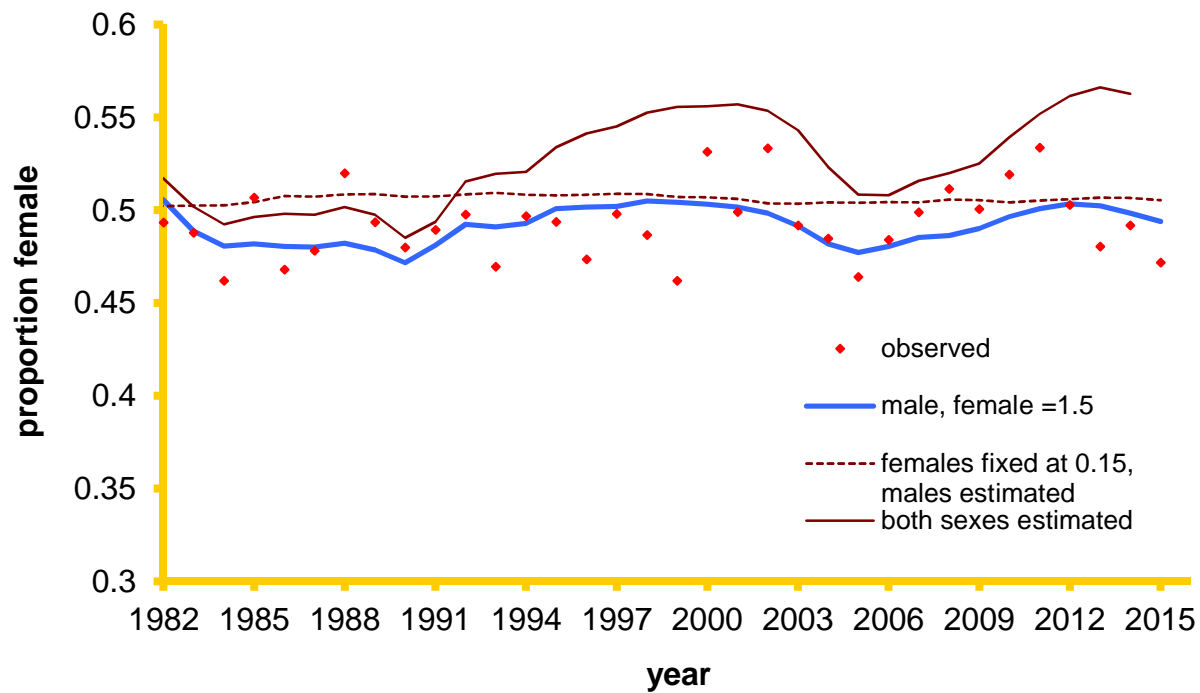

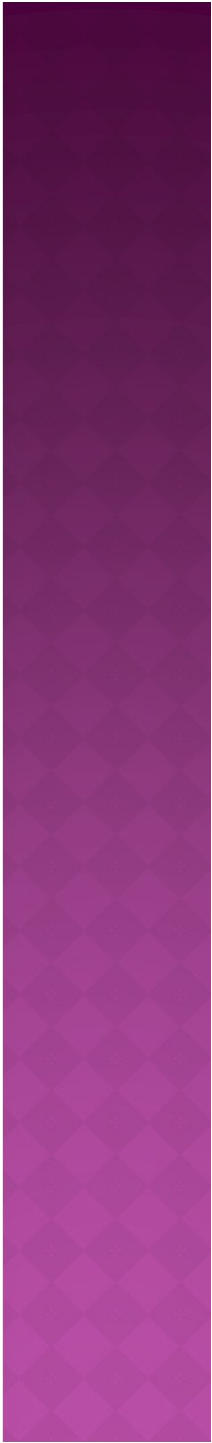
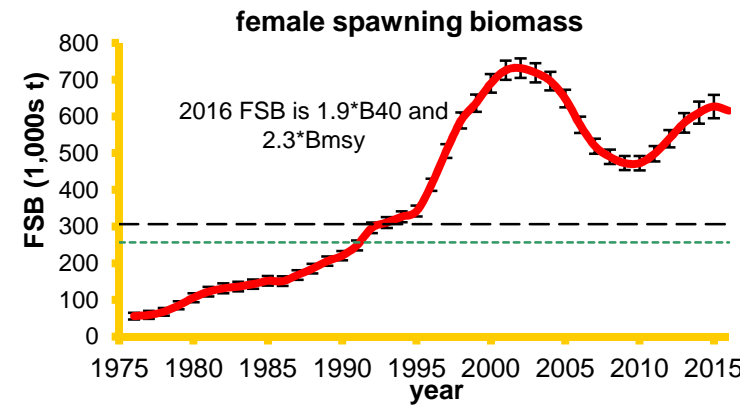
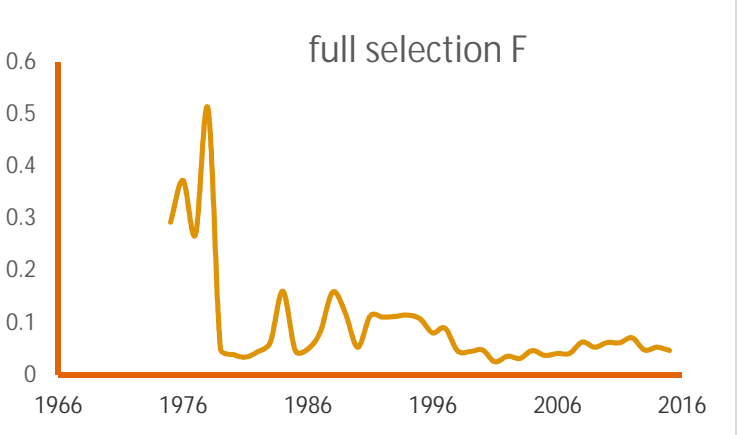
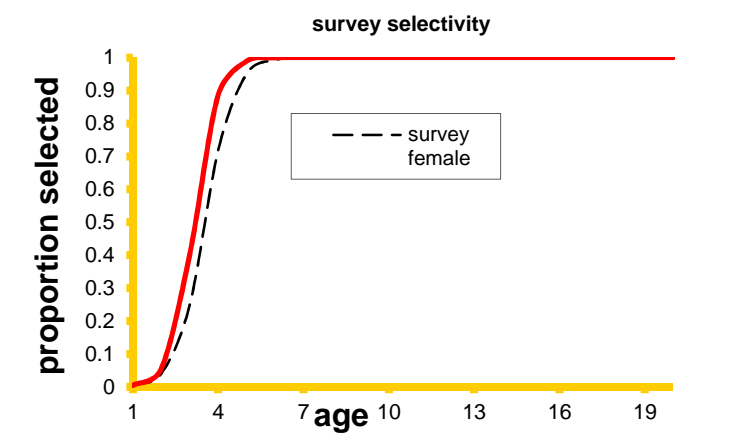
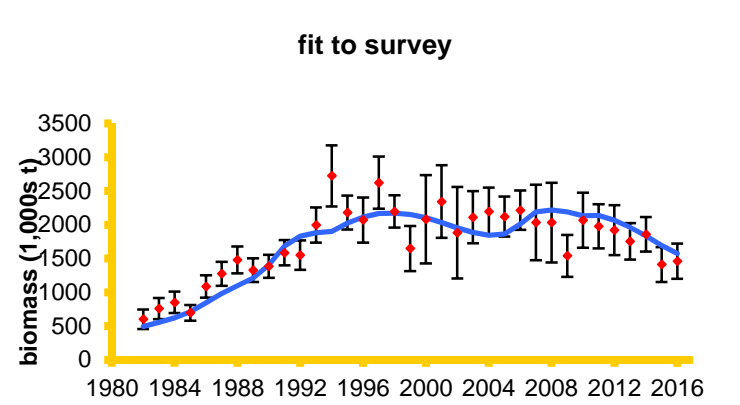
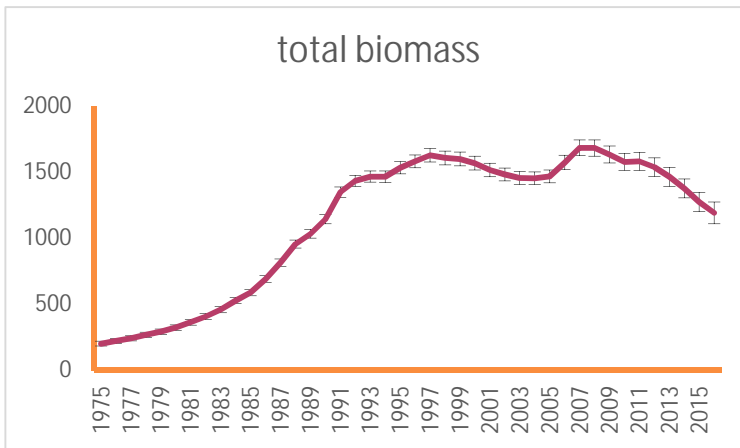

TIME-VARYING FISHERY SELECTIVITY

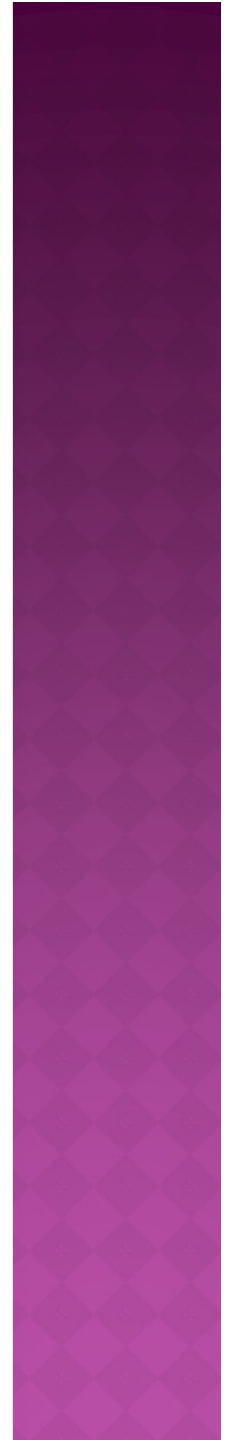
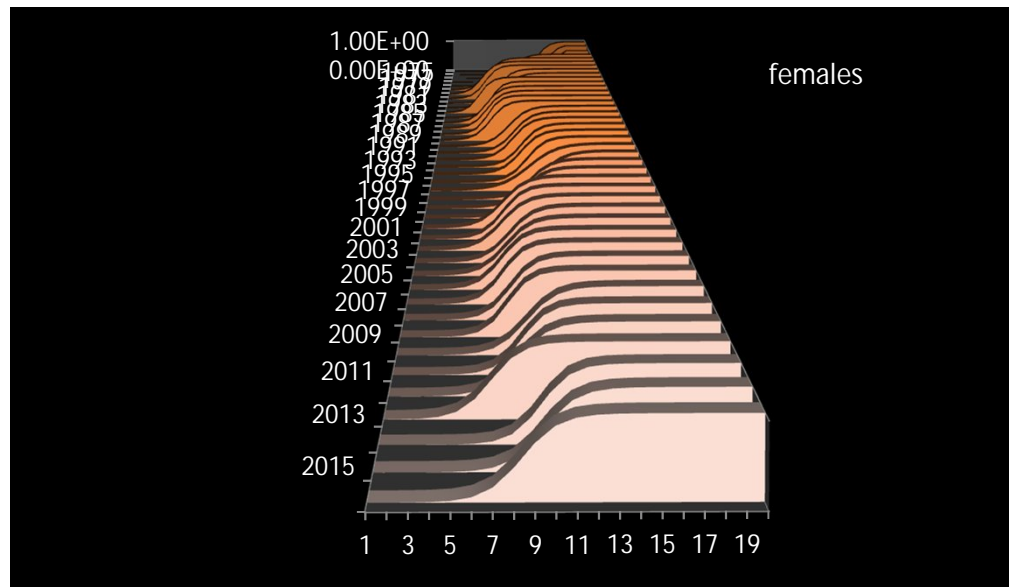
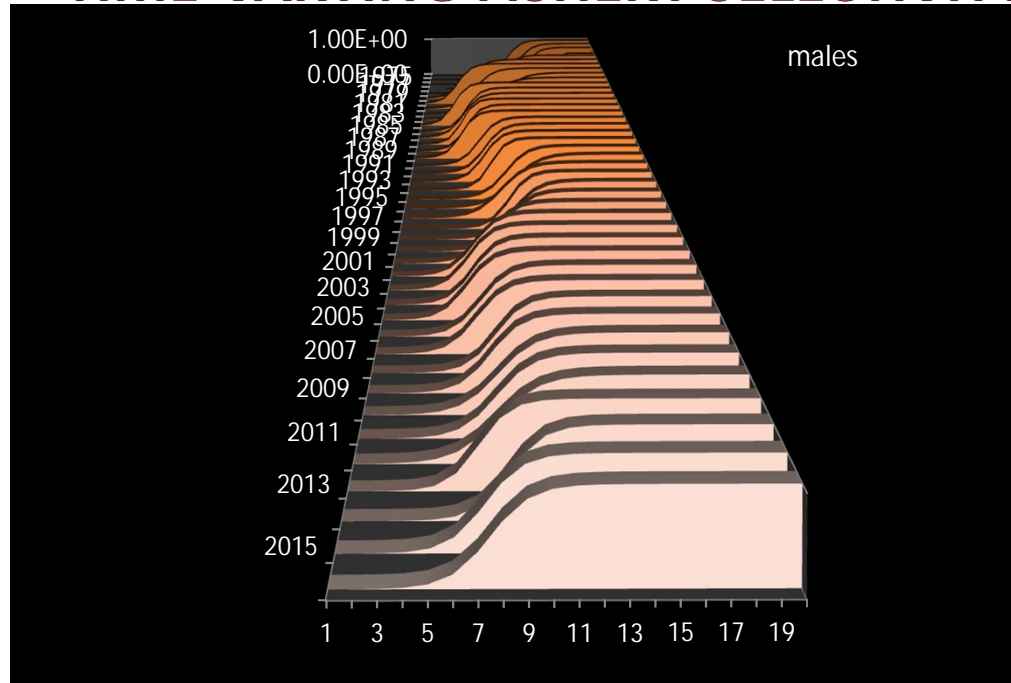

PROJECTED FEMALE SPAWNING BIOMASS

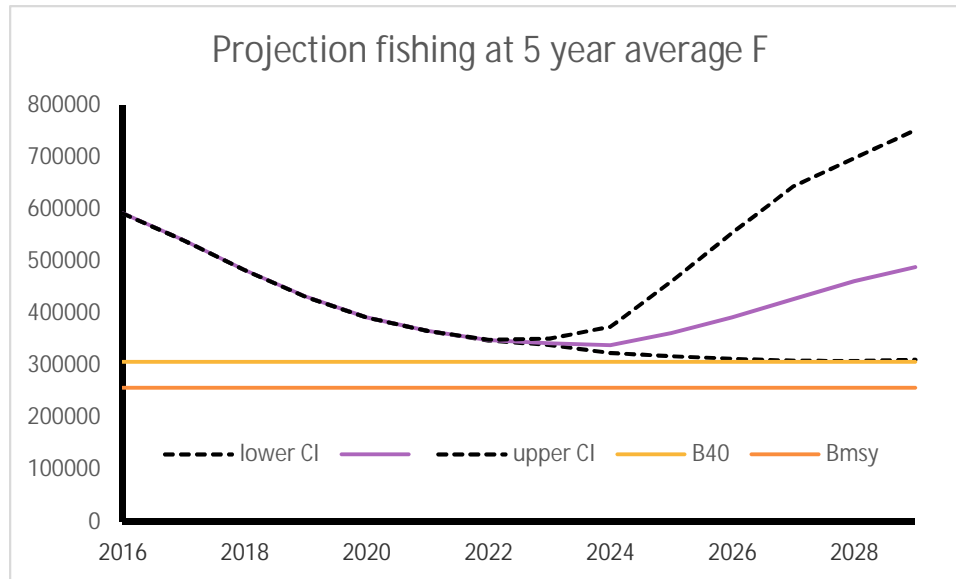

FSB AND F HISTORY RELATIVE TO B_{MSY}

phase plane diagram for northern rock sole

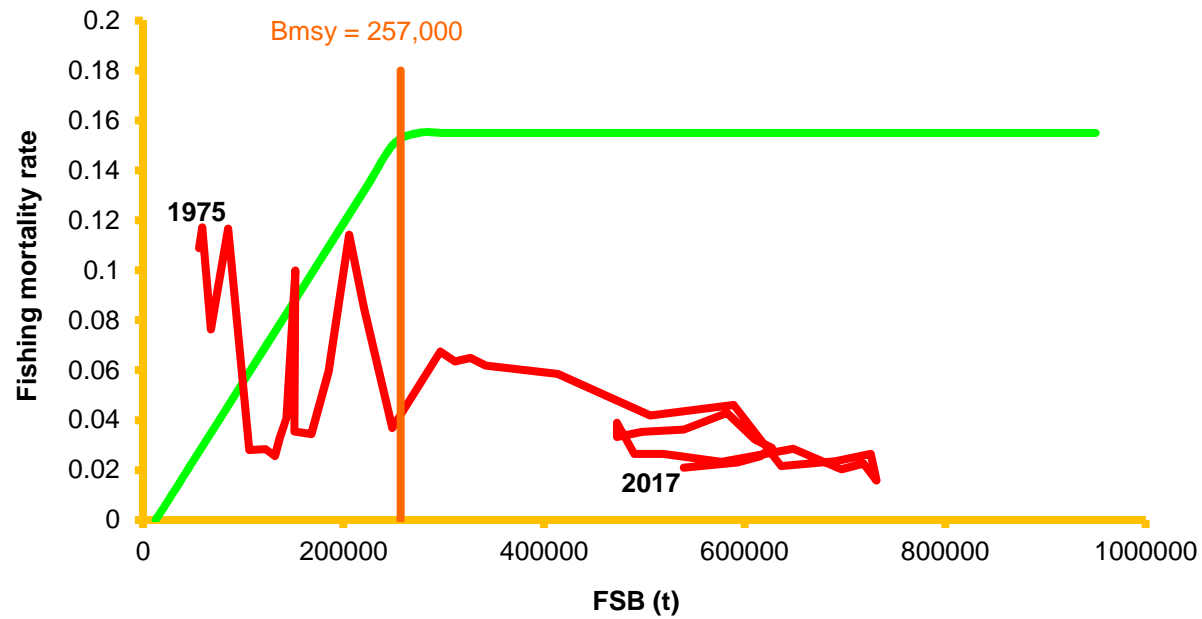

SUMMARY

Model 1_2016

Quantity	As estimated or specified last year for:		As estimated or recommended this year for:	
	2016	2017	2017	2018
M (natural mortality rate)	0.15	0.15	0.15	0.15
Tier	1a	1a	1a	1a
Projected total (age 6+) biomass (t)	1,085,200	977,200	1,000,600	923,200
Female spawning biomass (t)	584,400	522,600	539,500	472,200
Projected				
B_0	682,800		918,500	
B_{MSY}	257,000	257,000	257,000	257,000
F_{OFL}	0.152	0.152	0.160	0.160
$maxF_{ABC}$	0.148	0.148	0.155	0.155
F_{ABC}	0.148	0.148	0.155	0.155
OFL (t)	165,900	149,400	159,700	147,300
maxABC (t)	161,000	145,000	155,100	143,100
ABC (t)	161,000	145,000	155,100	143,100
Status	As determined last year for:		As determined this year for:	
	2014	2015	2015	2016
Overfishing	No	No	No	No
Overfished	No	No	No	No
Approaching overfished	No	No	No	No