

# C3 Joint Groundfish September Plan Team Report

Steve Barbeaux, Sara Cleaver, Jim Ianelli, Chris Lunsford,  
Kalei Shotwell, Diana Stram, Cindy Tribuzio



October 2023, Presentation to the SSC



**NOAA**  
**FISHERIES**

# GF Plan Team Meetings, September 19-22, 2023

- Hybrid, see [e-agenda](#) for Joint Teams, then BSAI and GOA
- Vacancies on both teams, **asking for a call for nominations to go out**

## **BSAI Groundfish Plan Team Members:**

Steve Barbeaux	AFSC REFM (co-chair)	Kalei Shotwell	AFSC REFM (co-chair)
Diana Stram	NPFMC (coordinator)	Phil Joy	ADF&G
Steven Whitney	NMFS AKRO	Cindy Tribuzio	AFSC ABL (vice chair)
Allan Hicks	IPHC	Andrew Seitz	UAF
Lisa Hillier	WDFW	Beth Matta	AFSC REFM
Kirstin Holsman	AFSC REFM	Jane Sullivan	AFSC ABL
Andy Kingham	AFSC FMA		

## **GOA Groundfish Plan Team Members:**

Jim Ianelli	AFSC REFM (co-chair)	Sandra Lowe	AFSC REFM
Chris Lunsford	AFSC ABL (co-chair)	Nat Nichols	ADF&G
Sara Cleaver	NPFMC (coordinator)	Jan Rumble	ADF&G
Abby Jahn	NMFS AKRO	Paul Spencer	AFSC REFM
Craig Faunce	AFSC FMA	Kristan Blackhart	NMFS OS&T
Lisa Hillier	WDFW	Ben Williams	AFSC ABL
Pete Hulson	AFSC ABL	Cecilia O'Leary	AFSC RACE



# Joint Plan Team presentation summary (1 of 2)

Topic	Presenter	Type	Action
<u>Research Priorities</u>	Nicole Watson	Information	Yes
<u>Halibut DMRs</u>	Michael Fey	Information	In individual teams
<u>SAFE Guidelines and Scheduling</u>	Chris Lunsford	Information	Yes
<u>ESP Overview and Update</u>	Kalei Shotwell	Ecosystem Update	Yes
<u>ESR Climate Update</u>	Bridget Ferriss	Ecosystem Update	No
<u>ESR CIE Review</u>	Ivonne Ortiz	Information	No
<u>Rockfish Genetic Stock Structure</u>	Wes Larson	Information	No
<u>EBS Krill Index</u>	Mike Levine	Information	No
<u>Draft 2024 ADP</u>	Craig Faunce	Information	No
<u>Longline Survey</u>	Kevin Siwicke	Survey Update	No
<u>GOA Trawl Survey</u>	Ned Laman	Survey Update	No
<u>Winter Acoustic Survey</u>	Denise McKelvey	Survey Update	No
<u>Summer Acoustic Pollock Survey</u>	Dave McGowan	Survey Update	No

Note: Underlined text has a link to presentation





# Joint Plan Team presentation summary (2 of 2)

Topic	Presenter	Type	Action
<a href="#"><u>EBS/NBS Trawl Survey</u></a>	Duane Stevenson	Survey Update	No
<a href="#"><u>EBS BTS Survey Modernization</u></a>	Stan Kotwicki	Information	No
<a href="#"><u>Ecosystem Surveys</u></a>	Lauren Rogers	Survey Update	No
<a href="#"><u>Sablefish Model</u></a>	Daniel Goethel	Model Update	No
<a href="#"><u>Sablefish Fleet Changes</u></a>	Matt Cheng	Information	No
<a href="#"><u>M Priors Methods</u></a>	Jim Thorson	Information	No
<a href="#"><u>Archival Tag Methods</u></a>	Jim Thorson	Information	No
<a href="#"><u>One Step Ahead Residuals</u></a>	Cole Monnahan	Information	No
<a href="#"><u>Index Likelihoods</u></a>	Cole Monnahan	Information	No
<a href="#"><u>Retrospective Patterns</u></a>	Meaghan Bryan	Information	No
<a href="#"><u>Acoustic Trawl Survey Uncertainty</u></a>	Sam Urmy	Information	No
<a href="#"><u>Age and Length Sample Sizes</u></a>	Pete Hulson	Information	No
<a href="#"><u>Age Composition Methods</u></a>	Thomas Helser	Information	No

Note: Underlined text has a link to presentation



# Data-Limited assessment working group

AFSC data-limited assessment working group met August 21, 2023:

- Identified high-priority Tier 6 stocks or stock complexes
- Discussed providing alternative data-limited methods for OFLs
  - Including how uncertainty could affect the OFL to ABC buffer
- Will present results to the September 2024 Joint Groundfish Plan Teams



# Research Priorities

- **Highlights:**
  - Groundfish Plan Teams provide review of existing research priorities, new priorities submitted to the online portal, and additional PT priorities
  - Teams will meet January 17, 2024 and develop list of priorities that will be distilled into 3-5 priorities and forwarded to the SSC
- **Recommendation:**
  - AFSC track the progress of AFSC led projects that address any of the 8-12 priorities selected by the Council



# SAFE Guidelines and Scheduling

- **Highlights:**
  - Review of the stock prioritization and assessment definitions
  - Update on AFSC contingency plan for stock assessments in the event of a US government shutdown
- **Recommendation:**
  - Council staff request feedback from the SSC and Council in October meeting regarding the preference for >20 day plan of action in response to the government shutdown
  - Council staff consider ability to obtain feedback from federal SSC membership prior to government shutdown



# ESP Overview and Update

- **Highlights:**
  - Statistical importance, report reproducibility, data modernization, and climate readiness projects were reviewed
  - Plan to begin Request For Information (RFI) process in 2024 to organize ESP contributions, National ESP Initiative workshops summary
- **Recommendation:**
  - Climate information within the ESP as a potential on-ramp be presented at the Council's CCTF November 2023 meeting
  - Opportunity for product sharing between survey and ESP teams





# Surveys

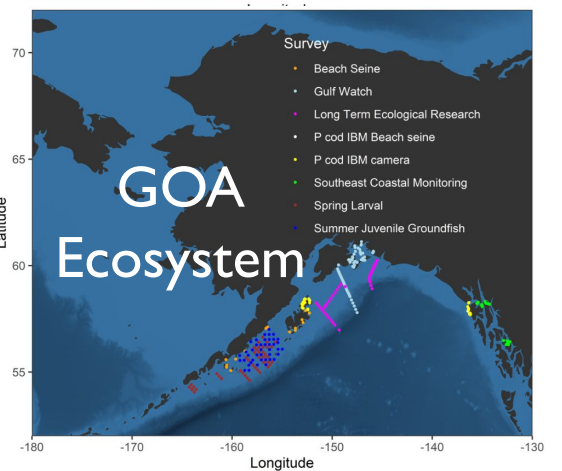
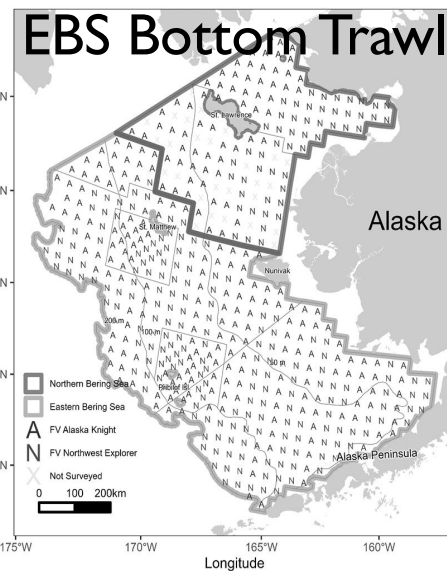
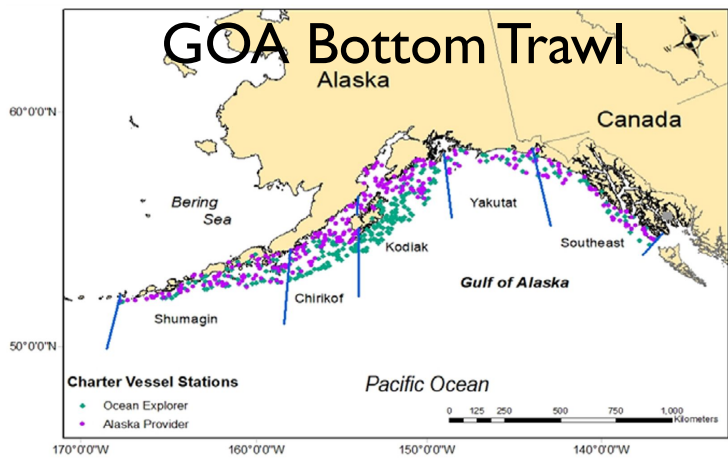
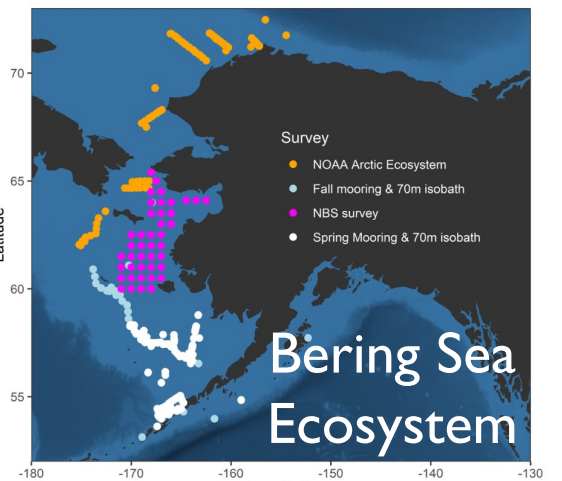
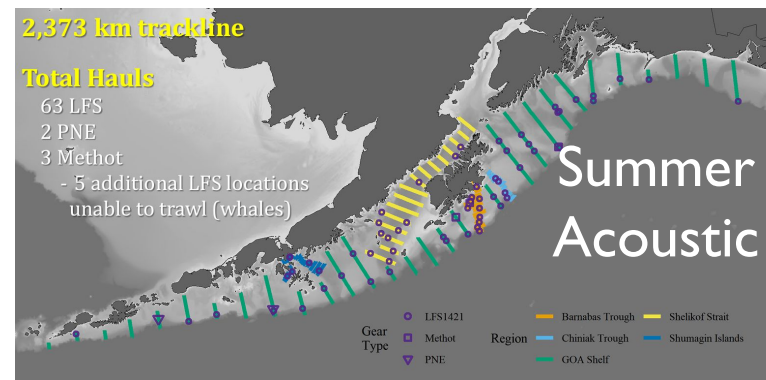
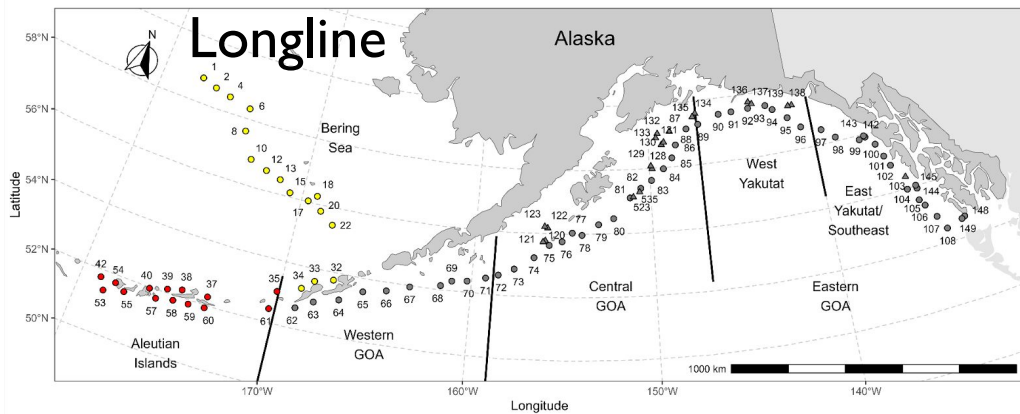

# Longline Survey

- **Highlights:**
  - Survey methods update and standard data collections
  - Update on slinky pot project
- **Discussion:**
  - Escape rings, pot fullness, sablefish getting stuck
  - Hook competition concerns

Recent raw catches by species

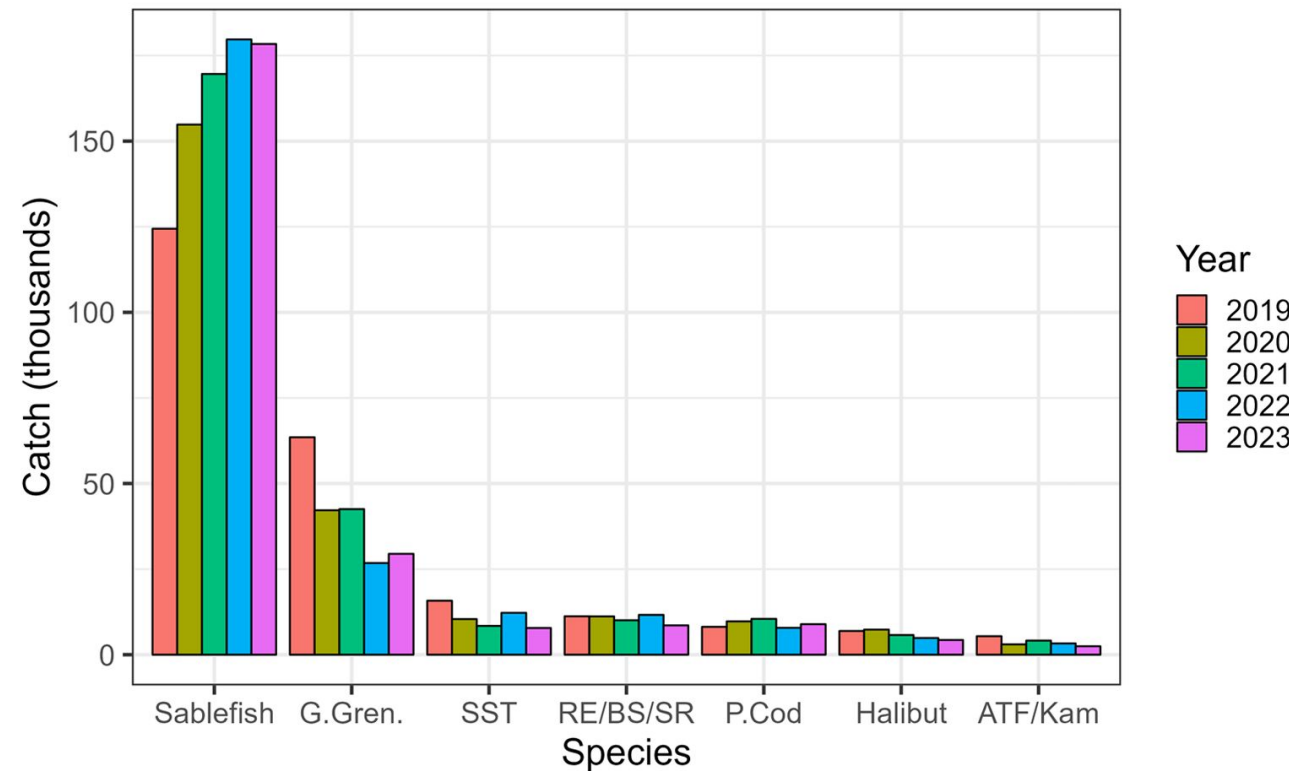

# GOA Trawl Survey

- **Highlights:**
  - Survey methods update and standard data collections
  - Sampling refined to reduce repetitive motion injuries
  - Total biomass higher than 2021
- **Discussion:**
  - New GAP PRODUCTS schema for next year, include contacts

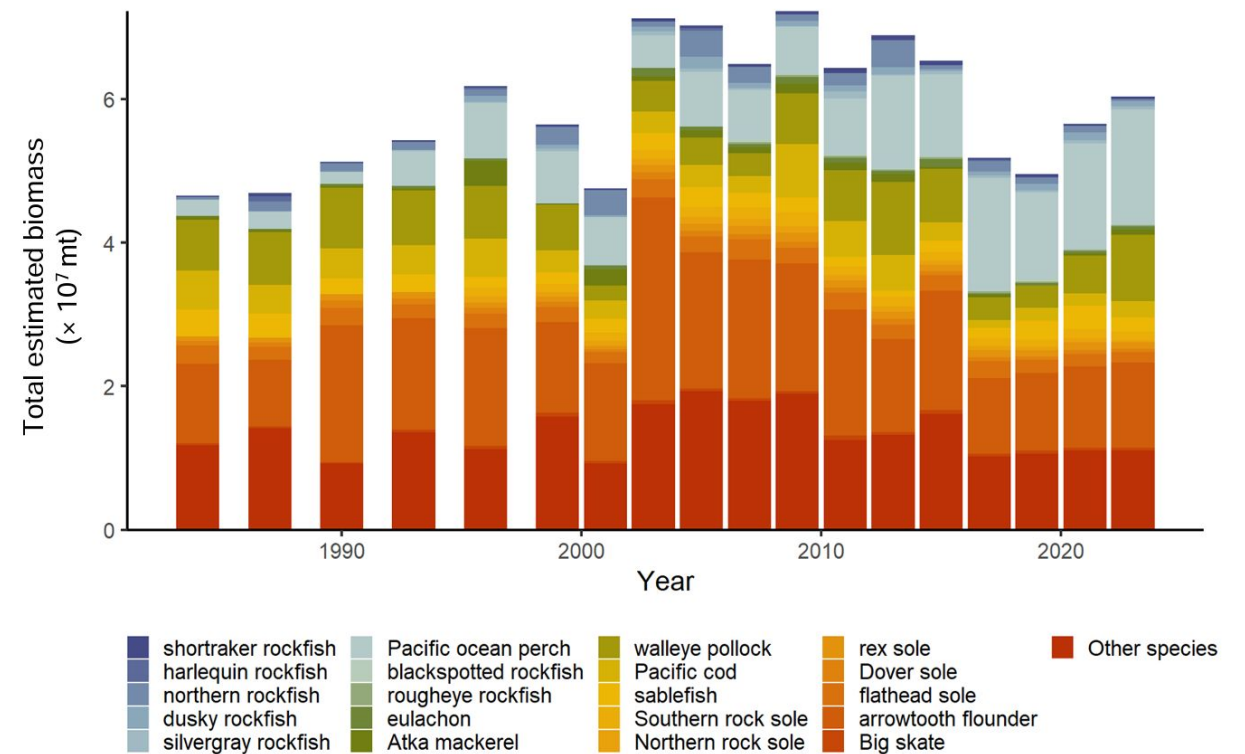



# GOA Trawl Survey

- **Notable:**
  - Summary table useful for looking at all stocks together
  - Showing % difference from previous survey
  - Change relative to the long-term mean

Common name	% difference	Relative to longterm average
arrowtooth flounder	+5.3	Below
Atka mackerel	+219	Average
blackspotted RF	+0.6	Average
Dover sole	+6.2	Below
flathead sole	-21.7	Below
northern RF	-65	Below
Pacific cod	+32.5	Below
POP	+7.9	Above
rex sole	-17.6	Average
sablefish	-39.8	Below
shortraker RF	+14.4	Below
silvergray RF	-0.3	Above
southern rock sole	-10.4	Below
walleye pollock	+74.3	Above
eulachon	+14.1	Below
big skate	+14.9	Below



# GOA Winter acoustic-trawl survey

- Highlights:

- Pollock trawls conducted in February in Shumagins and March in Shelikof Strait

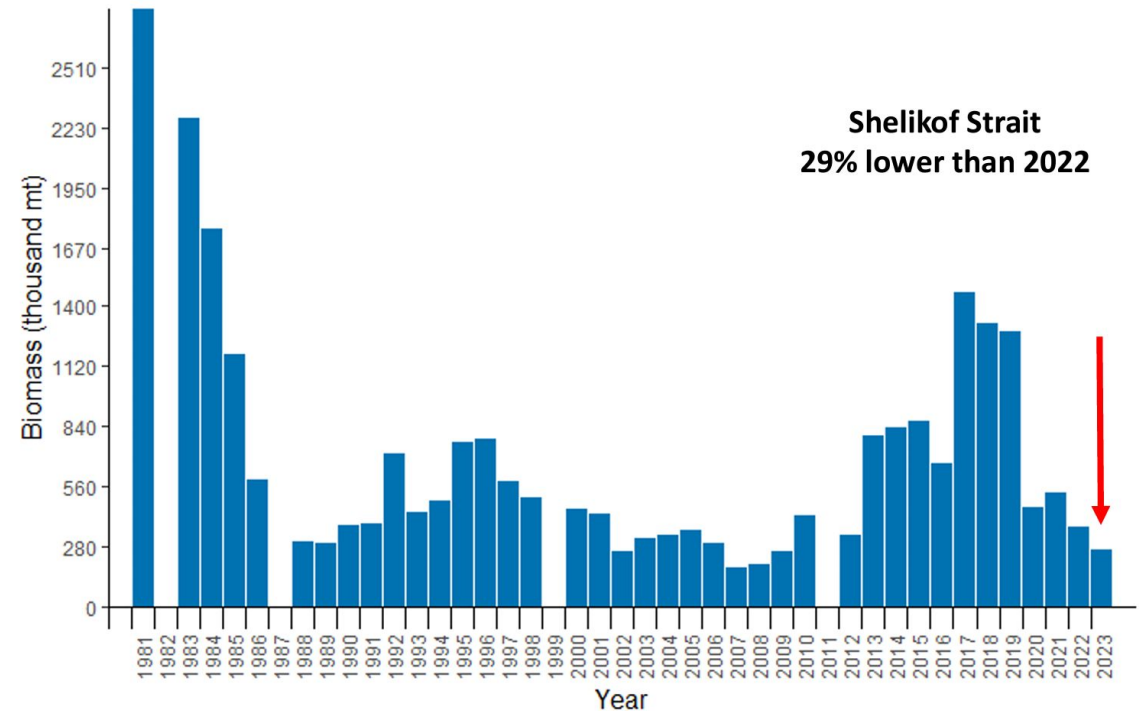
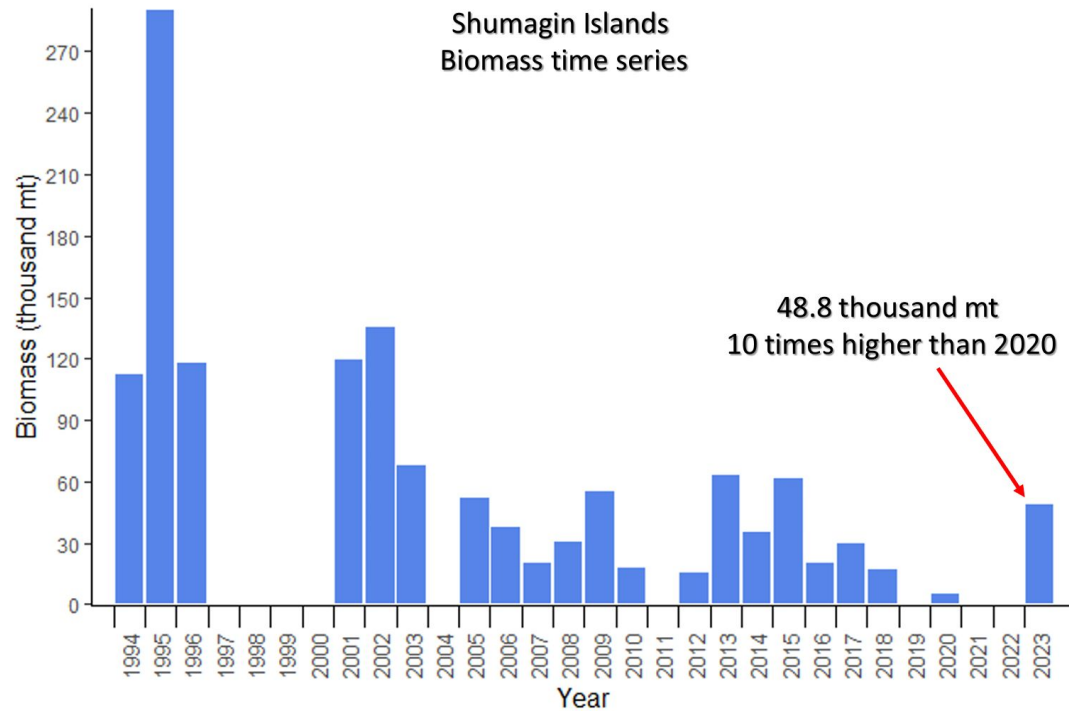

# GOA Summer acoustic trawl survey

- Highlights:
  - Preliminary results of pollock, POP, and capelin biomass
  - Overview of DriX Uncrewed Surface Vehicle (USV)
- Discussion:
  - Cost of new tech

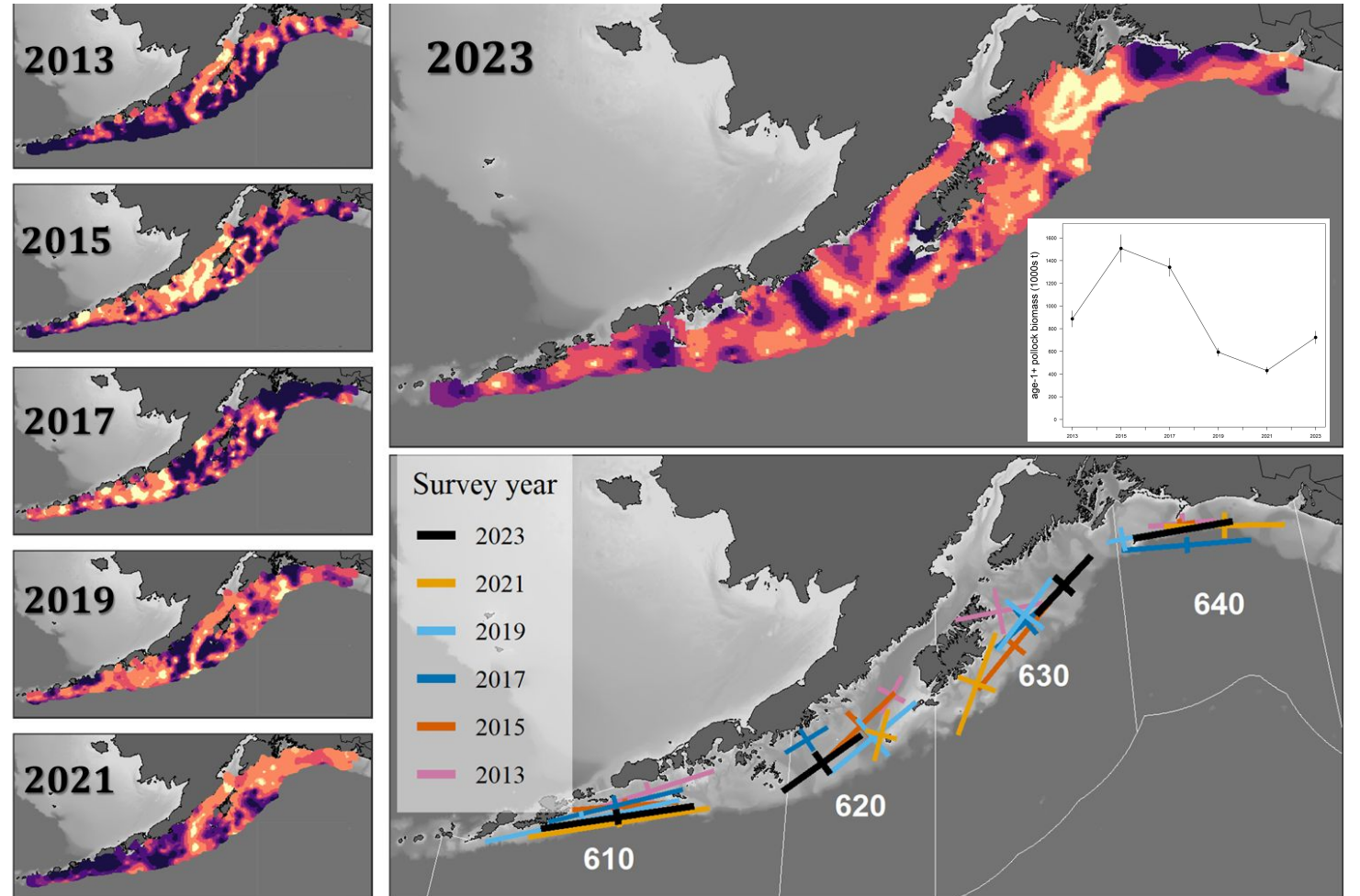

Thanks to Dave McGowan

# EBS trawl survey

- **Highlights:**
  - Survey methods update and standard data collections
  - Cold pool similar to 2022 in extent, but colder and below average
  - Fish biomass generally down relative to 2022
- **Discussion:**
  - NBS survey still being processed at time of this presentation

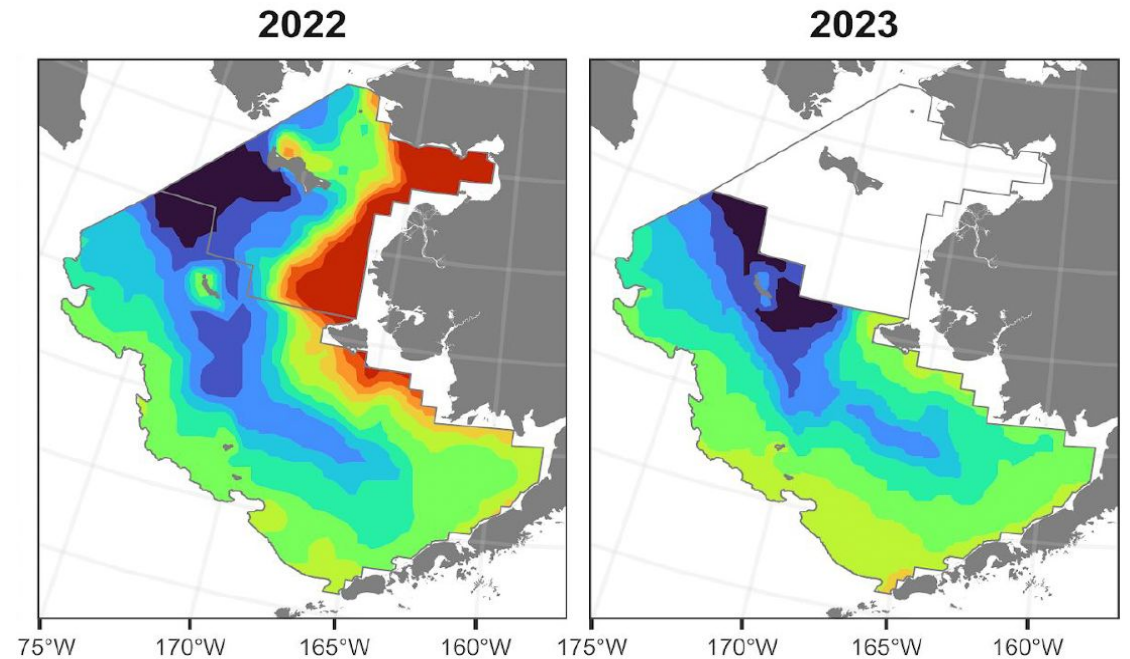



# EBS trawl survey

- **Notable:**
  - Summary table useful for looking at all stocks together
  - Showing biomass and population estimates for 2022 and 2023
  - Color coded for increase (green) or decrease (orange)

## Biomass/Population Changes

Common name	Year	EBS	
		Biomass (mt)	Population (x1,000)
walleye pollock	2022	4,153,971	7,563,348
	2023	3,154,668 (-24%)	5,685,500 (-25%)
Pacific cod	2022	647,400	425,156
	2023	663,075 (2%)	555,739 (31%)
yellowfin sole	2022	2,039,968	8,660,407
	2023	1,393,379 (-32%)	5,567,596 (-36%)
northern rock sole	2022	1,294,581	7,408,458
	2023	1,380,684 (7%)	6,657,558 (-10%)
flathead sole	2022	703,375	2,442,797
	2023	594,851 (-15%)	2,039,623 (-17%)
Bering flounder	2022	6,237	36,007
	2023	6,813 (9%)	33,736 (-6%)
Alaska plaice	2022	385,294	660,307
	2023	358,845 (-7%)	617,849 (-6%)
arrowtooth flounder	2022	521,615	1,001,554
	2023	462,575 (-11%)	861,345 (-14%)
Kamchatka flounder	2022	29,699	45,293
	2023	24,875 (-16%)	40,128 (-11%)
Pacific halibut	2022	149,064	91,474
	2023	170,238 (14%)	95,321 (4%)
Alaska skate	2022	463,017	102,817
	2023	418,483 (-10%)	98,290 (-4%)
Pacific ocean perch	2022	126,805	242,638
	2023	18,914 (-85%)	23,560 (-90%)

Thanks to Duane Stevenson



# Ecosystem Surveys

- **Highlights:**
  - Comprehensive update of many surveys for GOA and Bering Sea
  - Update on recruitment indicators and new projects
- **Discussion:**
  - Low abundance of large copepods in the EBS and potential relationship to the cold pool being more inshore (no data to explore this however)
  - Databases exist in many areas (ESP/ESR, Github repos, manuscripts, etc.), but no centralized location, might improve uptake if more centrally available



# Bering Sea Survey Modernization:

- Need to adapt surveys to the new reality
  - Design one survey for all 3 BS regions (EBS, NBS, Slope)
  - Increase survey efficiency, optimize effort allocation
  - Design flexible survey that will be responsive to data needs and adaptable to new technologies
- Need to redesign gear and change sampling methods
  - Gear is becoming obsolete (doors, floats, nylon mech, bridles, etc)
  - Improve fishing methods (e.g., use autotrawl)
  - Need to decrease towing time from 30 to 15 min to reduce catch volume and number of tows with split catch

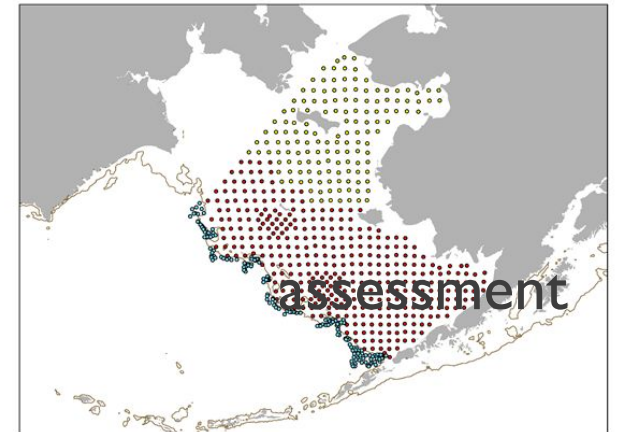

# Bering Sea Survey Modernization: Call for stakeholder engagement in workshops

Interested in participating in initial meeting of Survey Modernization Working Group?

**Call for public and industry engagement in all projects, but especially in project on survey bottom trawl gear and fishing methods redesign. Initial workshop is planned in late October. If interested please email:**

**Workshop coordinator: Nancy Roberson [nancy.roberson@noaa.gov](mailto:nancy.roberson@noaa.gov)**

For specific questions about the project you can contact:

Stan Kotwicki [stan.kotwicki@noaa.gov](mailto:stan.kotwicki@noaa.gov)

Lyle Britt [lyle.britt@noaa.gov](mailto:lyle.britt@noaa.gov)

Mike Litzow [mike.litzow@noaa.gov](mailto:mike.litzow@noaa.gov)

Nicole Charriere [nicole.charriere@noaa.gov](mailto:nicole.charriere@noaa.gov)

Shawn Russell [shawn.russell@noaa.gov](mailto:shawn.russell@noaa.gov)

Thanks to Stan Kotwicki



# Sablefish Model

- **Model Explorations:**
  - Work continues on Template Model Builder (TMB) model version (from ADMB)
  - Preliminary results of a spatially explicit sablefish model
  - Nominal longline CPUE converting to standardized index with pot and longline
- **Results/Discussion:**
  - Limited impact of adding standardized index to the model
  - 2024 explorations may include migrating to TMB, how to handle CPUE in future, address changes in fishery dynamics that may result from discarding small sablefish





# Sablefish Model

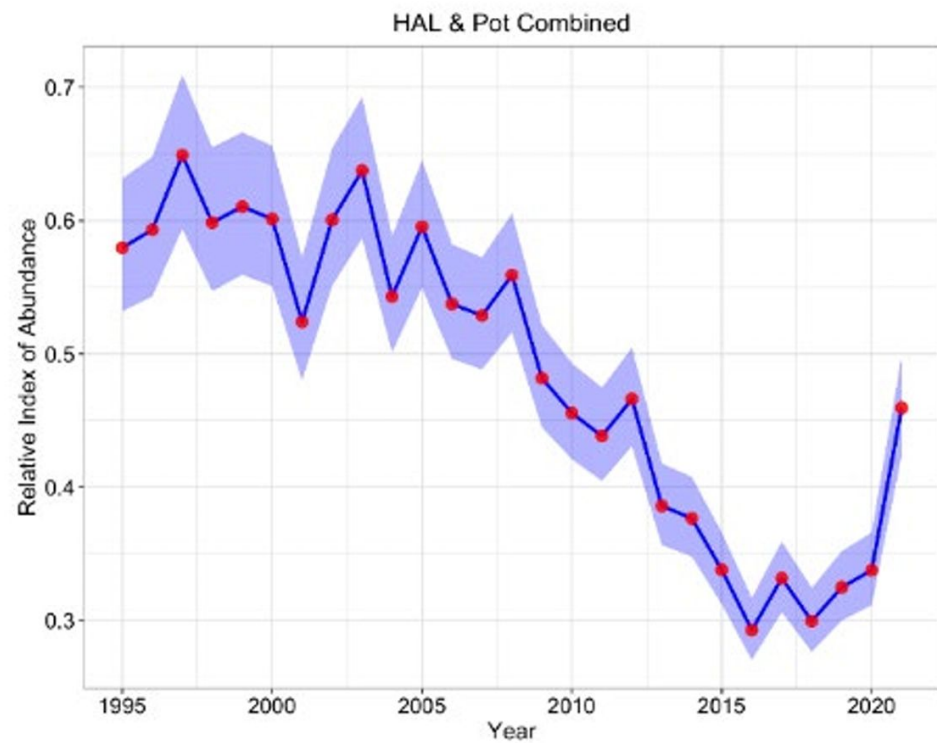

SSB (kt) Comparison

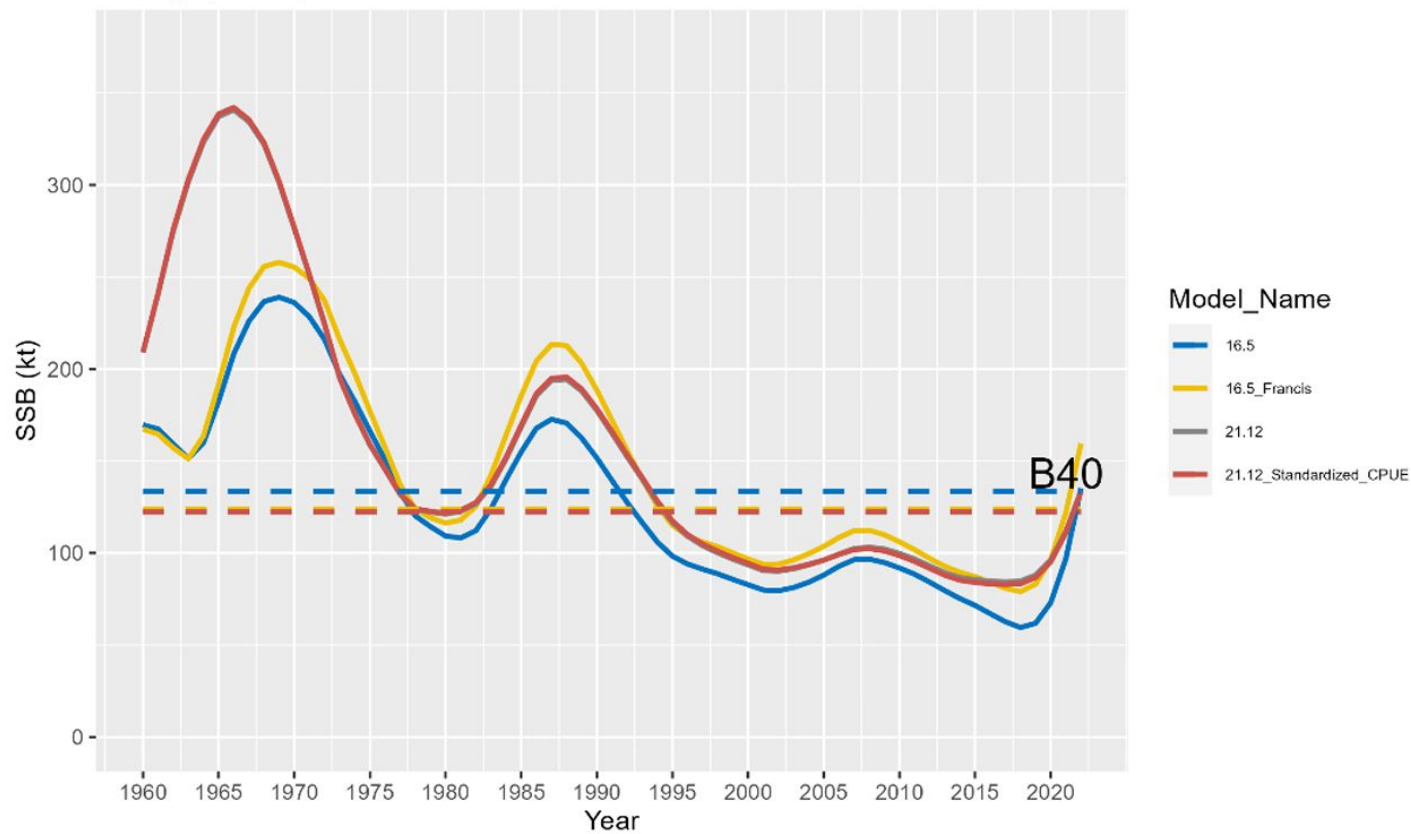

# Sablefish Model

- **Recommendation:**

- Support for all proposed modeling changes in 2023 including replacing nominal CPUE with standardized index and using last year's whale depredation values
- Support for exploring sensitivity runs to start the model at age 3 versus 2 as an option for dealing with proposed small sablefish release
- Support to continue management strategy evaluations

Thanks to Daniel Goethel



# Questions?



## Groundfish Plan Team Contacts:

[Steve.Barbeaux@noaa.gov](mailto:Steve.Barbeaux@noaa.gov)

[Sara.Cleaver@noaa.gov](mailto:Sara.Cleaver@noaa.gov)

[Jim.lanelli@noaa.gov](mailto:Jim.lanelli@noaa.gov)

[Chris.Lunsford@noaa.gov](mailto:Chris.Lunsford@noaa.gov)

[Kalei.Shotwell@noaa.gov](mailto:Kalei.Shotwell@noaa.gov)

[Diana.Stram@noaa.gov](mailto:Diana.Stram@noaa.gov)

[Cindy.Tribuzio@noaa.gov](mailto:Cindy.Tribuzio@noaa.gov)