



**NOAA
FISHERIES**

Alaska Fisheries
Science Center-
Kodiak Lab

The 2018 Eastern Bering Sea Continental Shelf Bottom Trawl Survey: Results for Commercial Crab Species

Christie Lang, Jon Richar, Robert Foy,
AFSC SAP and GAP programs

Crab Plan Team
September 2018

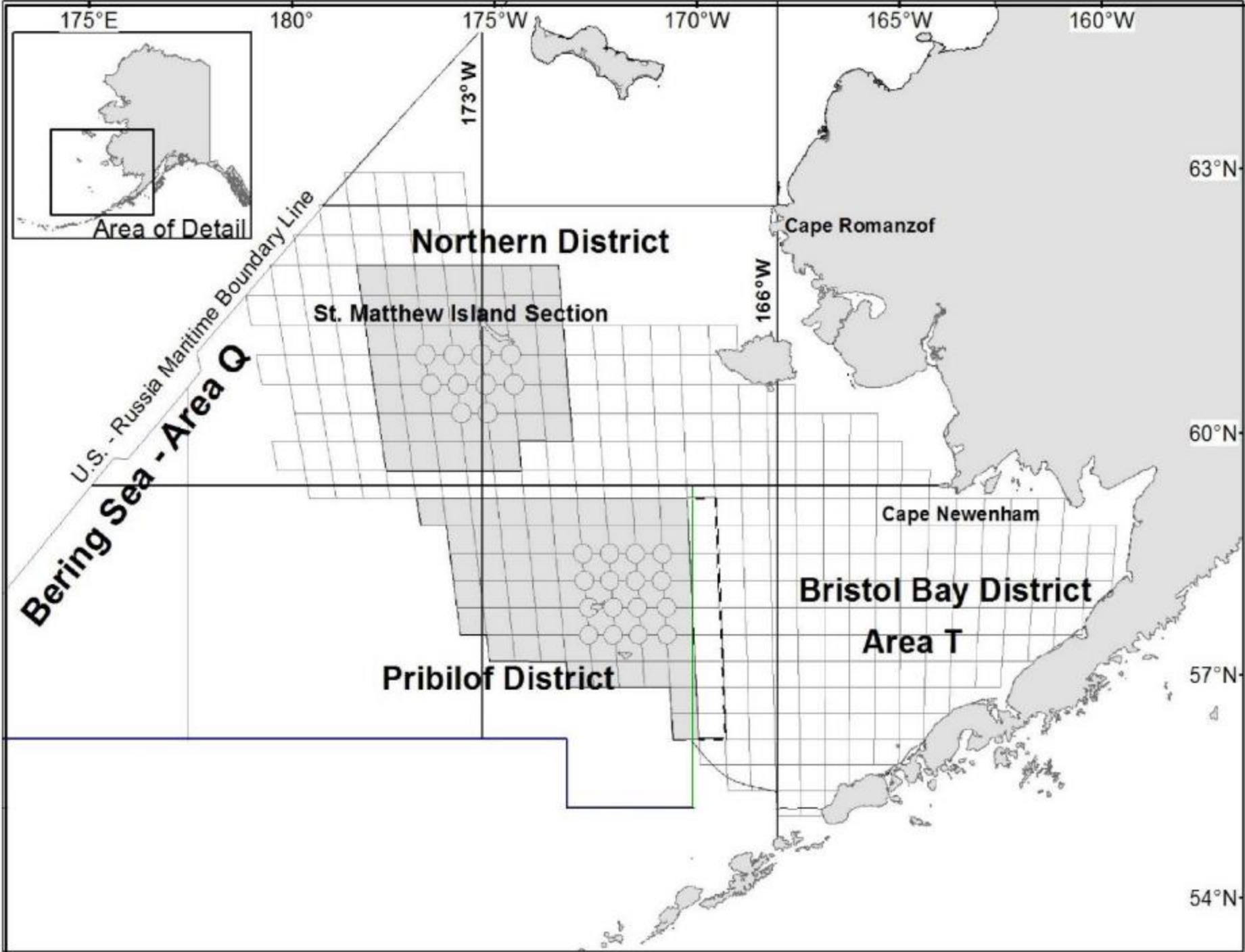

2018 standard Bering Sea survey

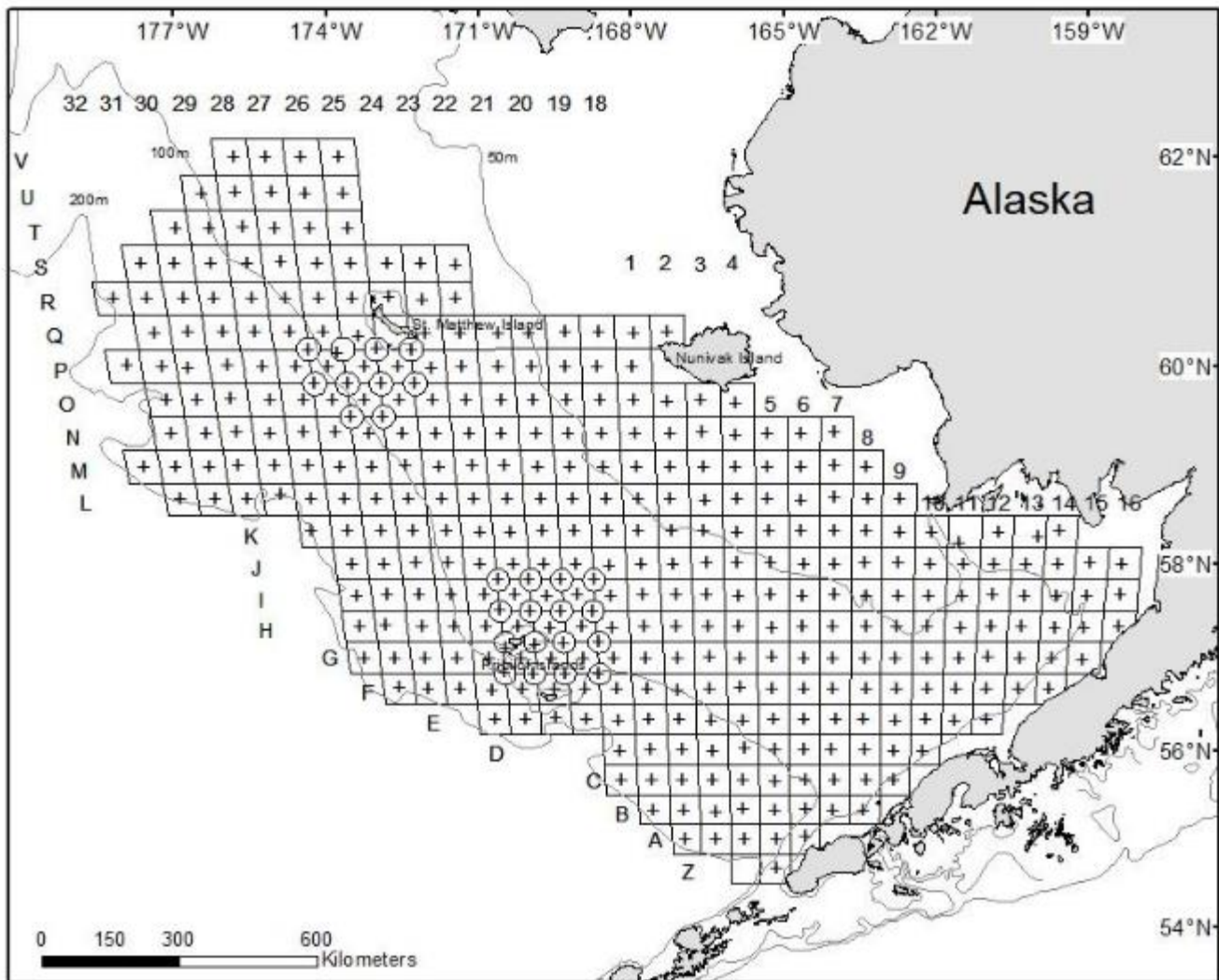

HIGHLIGHTS

- June 3– July 31
- 375 standard stations
- 139,949 nm²
- 6 special crab projects
- Warm water
- Northern Bering Sea

Special projects related to crab species

Project title	Principle Investigator	Agency
Bitter crab syndrome	P Jensen	RACE-SAP
Annual vs. biennial snow crab reproductive cycle	J Newby; R Foy	RACE-SAP
Population genomic structure of EBS Tanner crab	T Jackson	ADF&G
Genetics of mating dynamics in EBS snow crab	T Jackson	ADF&G
Crabs for outreach	L Slater	ADF&G
Population genomics of red king crab	J-I Westgaard	Inst. Mar. Res. Norway

Bristol Bay Surface (red) and Bottom (blue) temperatures

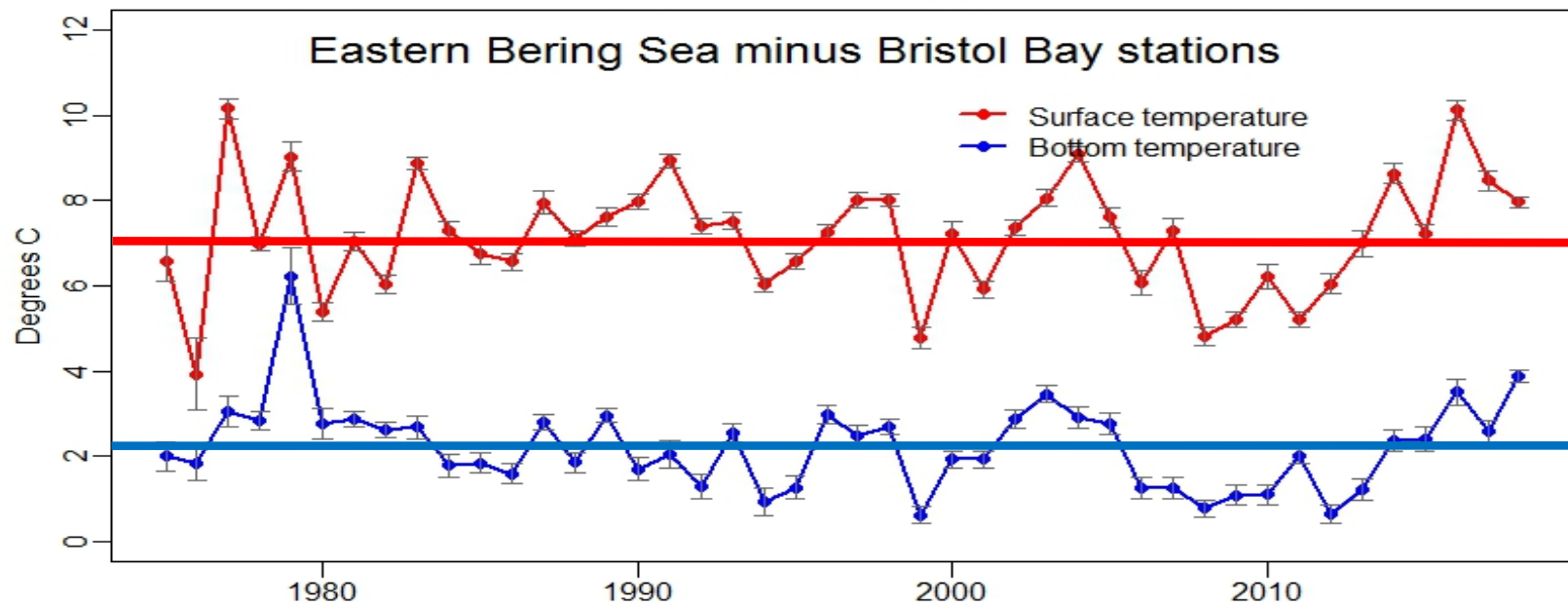
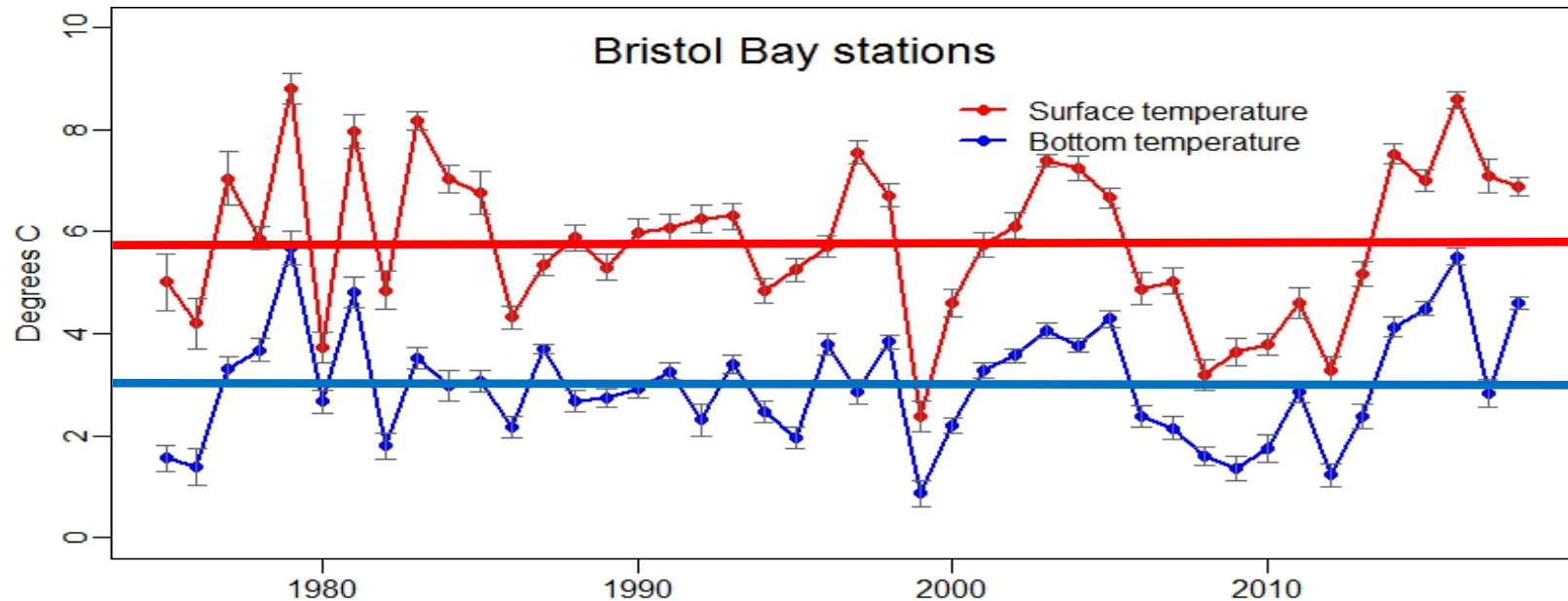

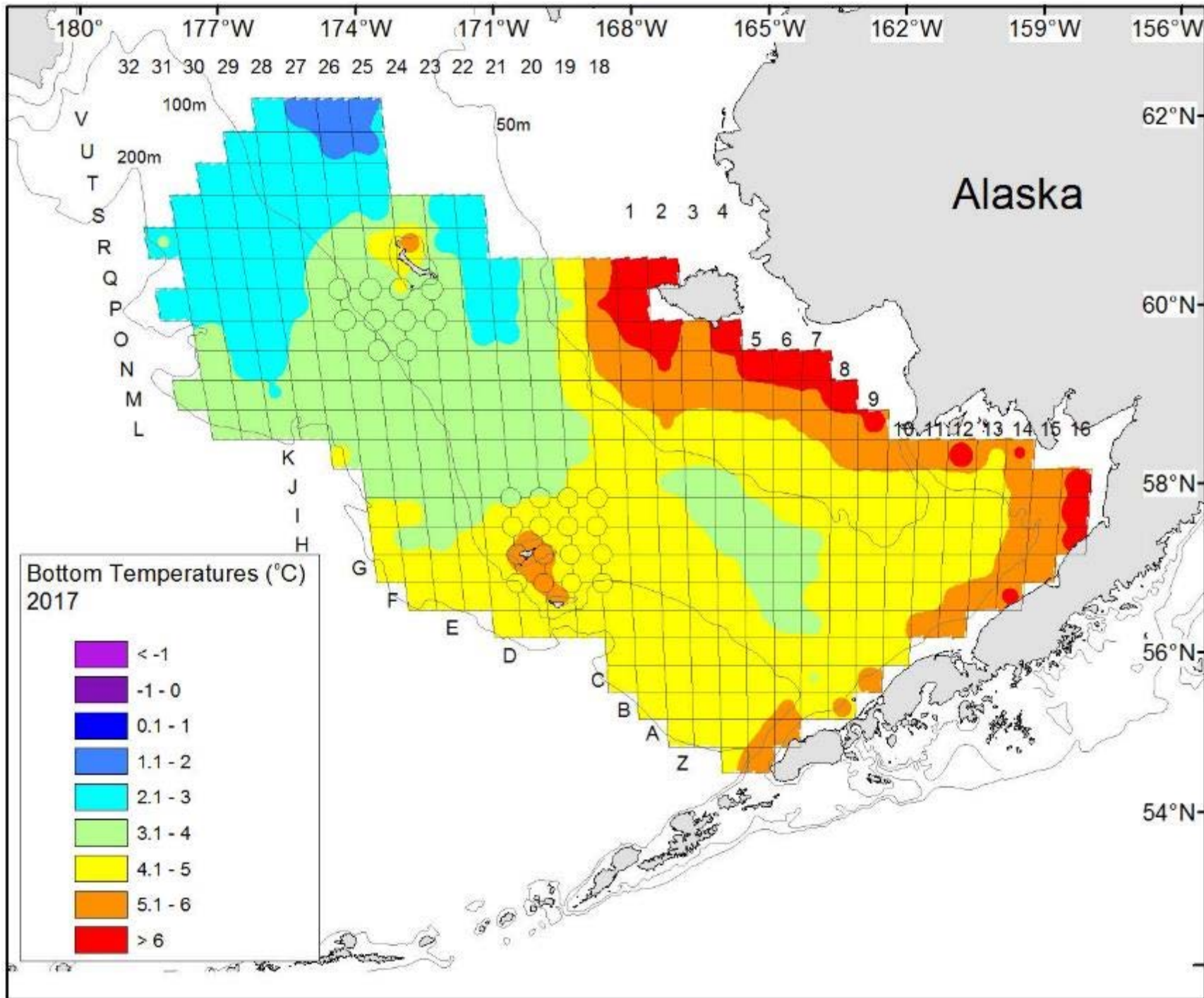

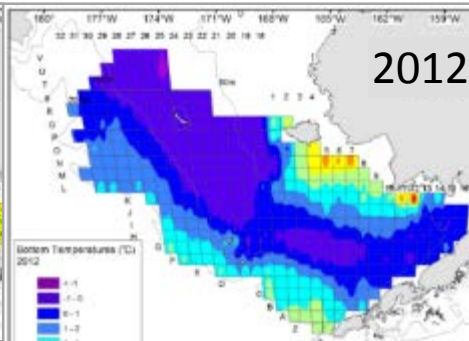
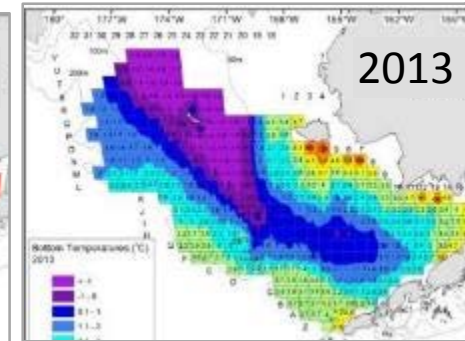
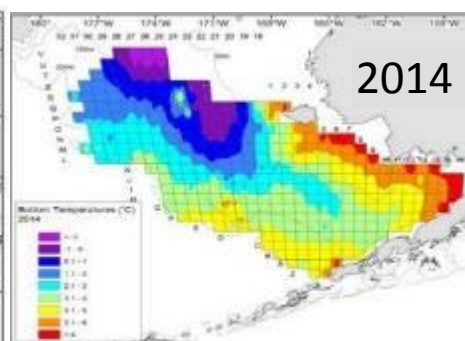
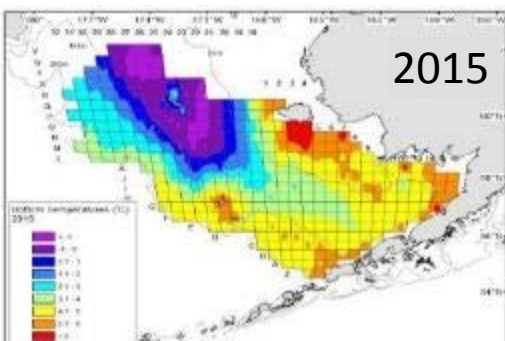
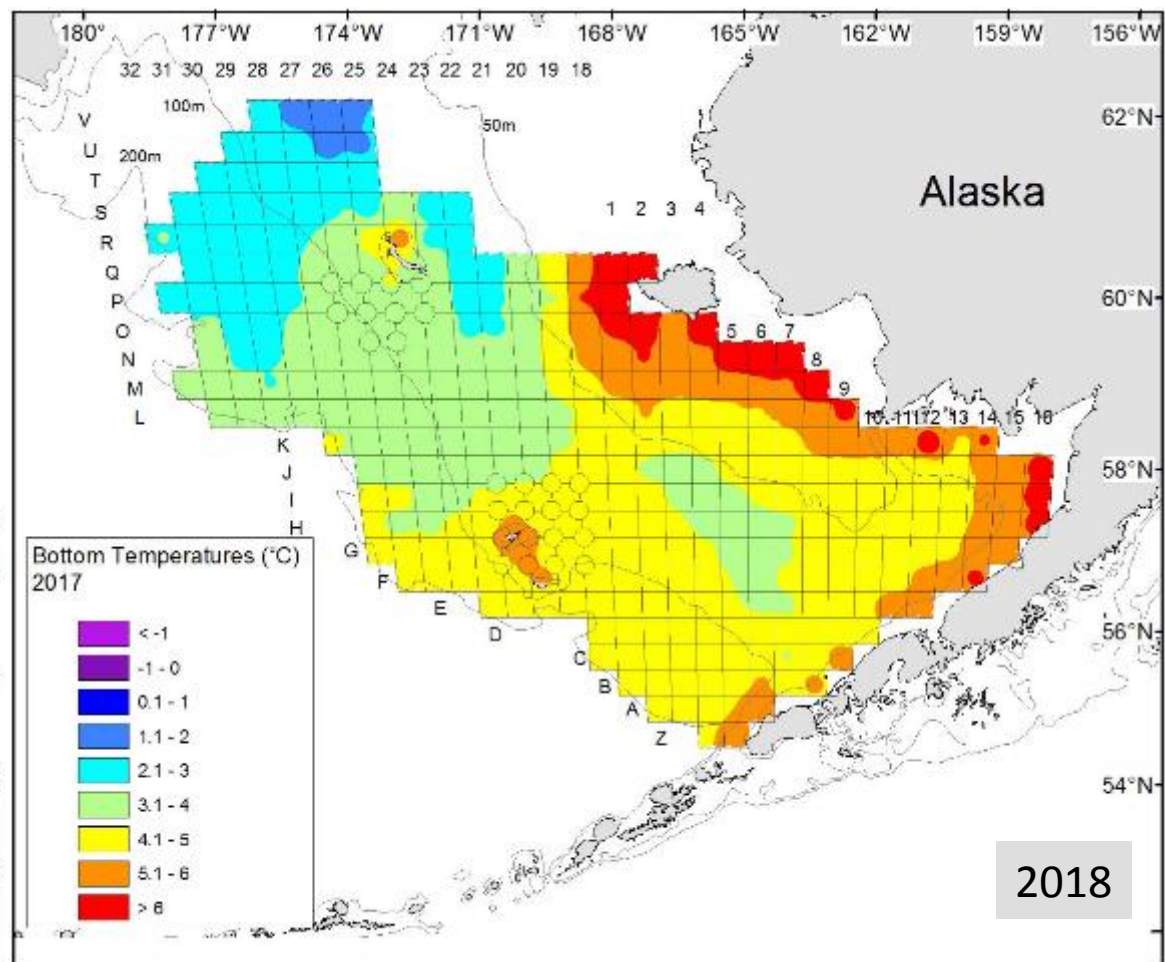
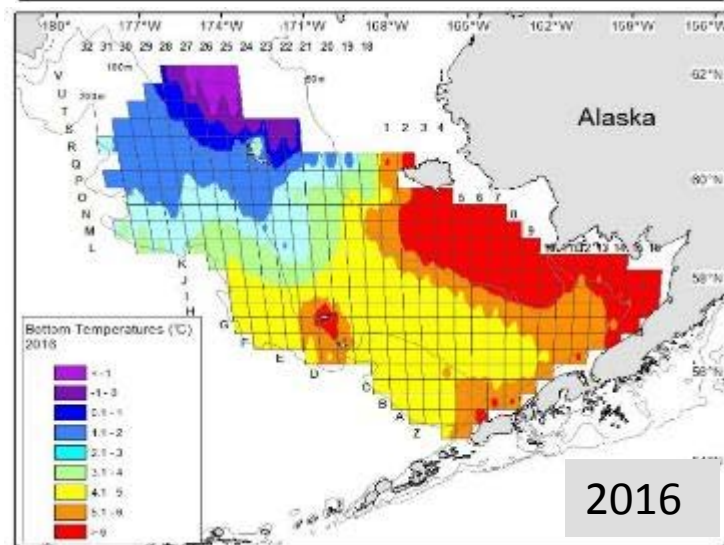
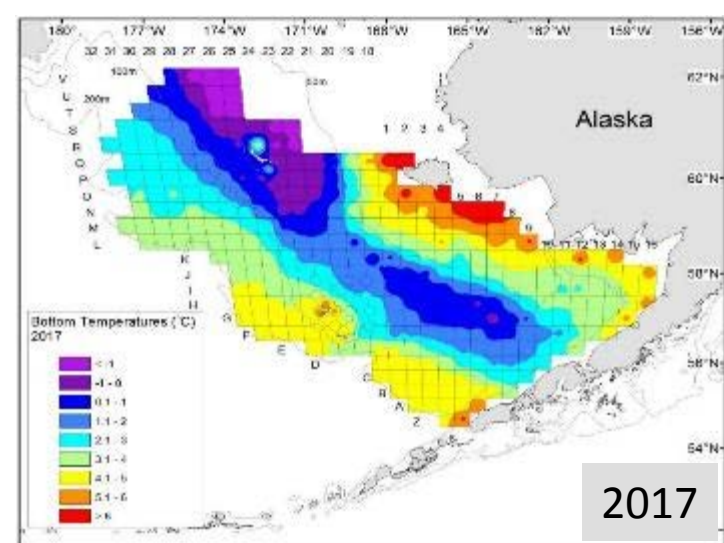

Mature male biomass

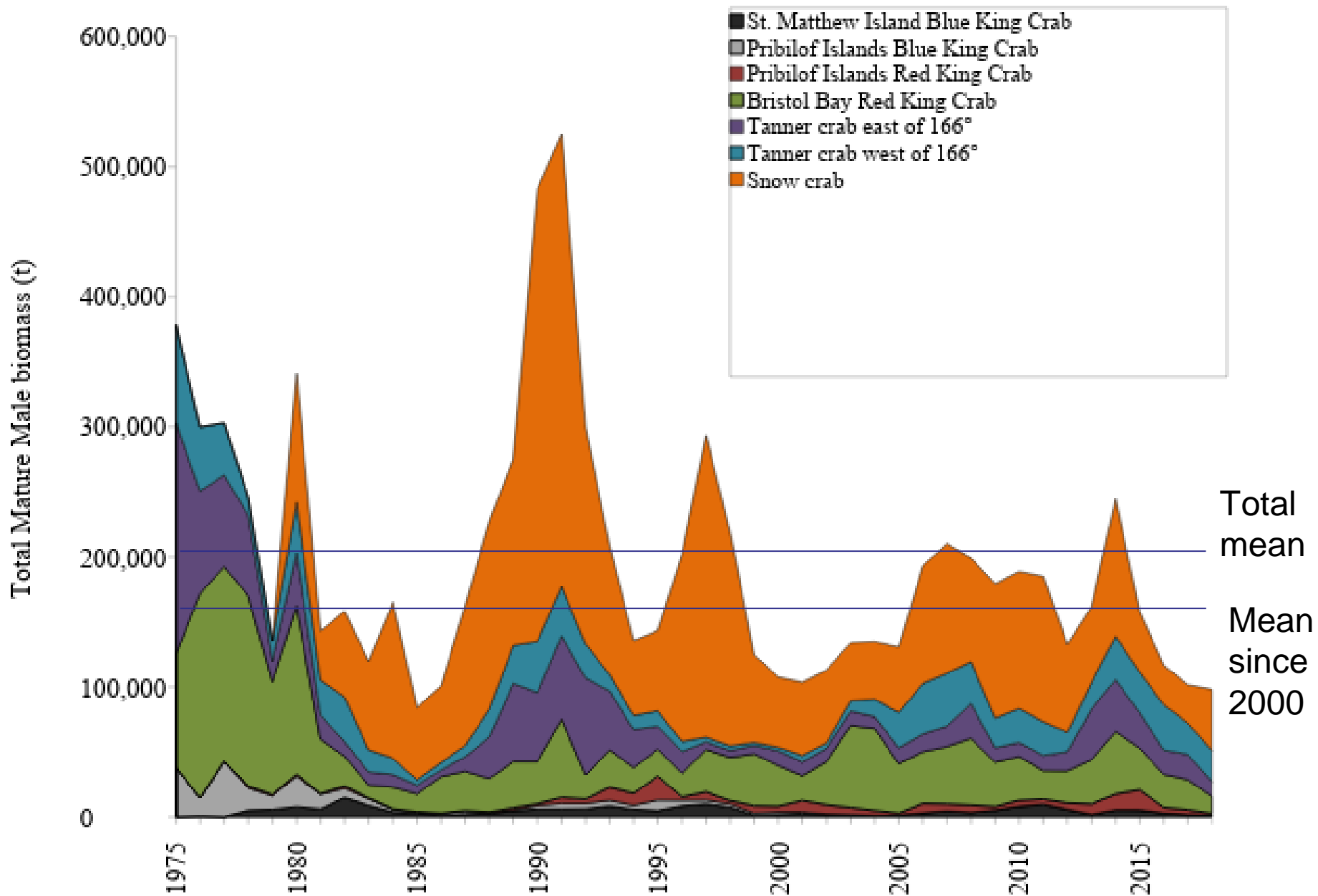

Bristol Bay red king crab

Biomass (t)

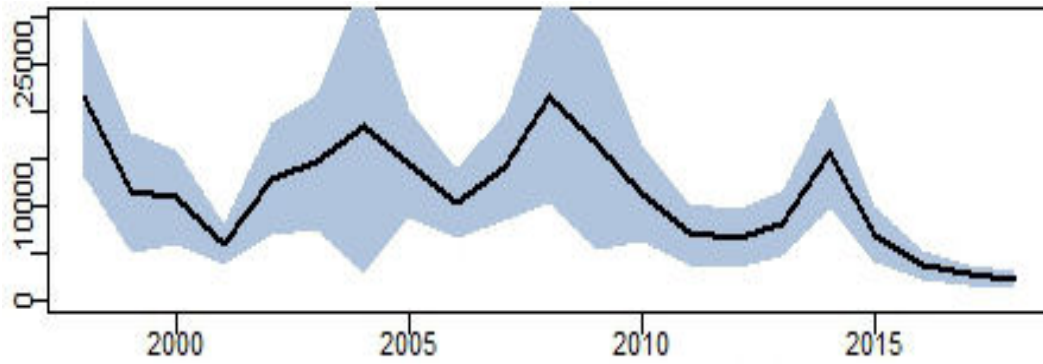
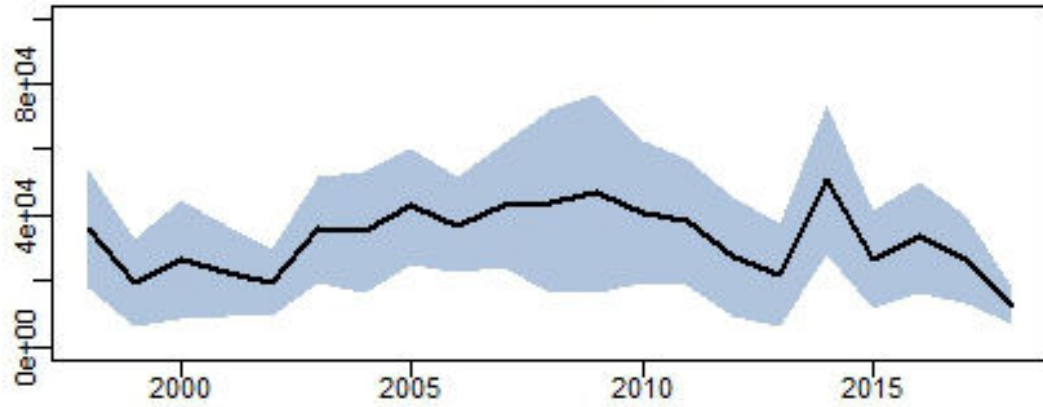
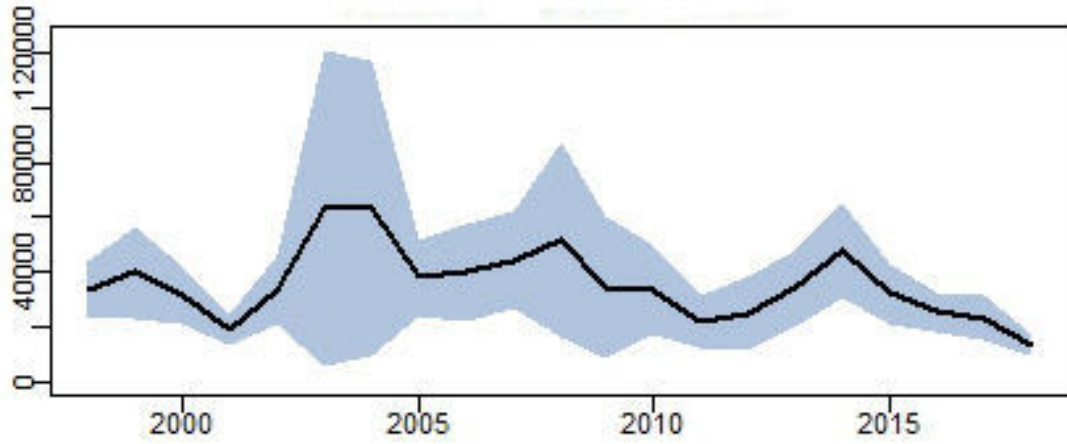

Bristol Bay red king crab

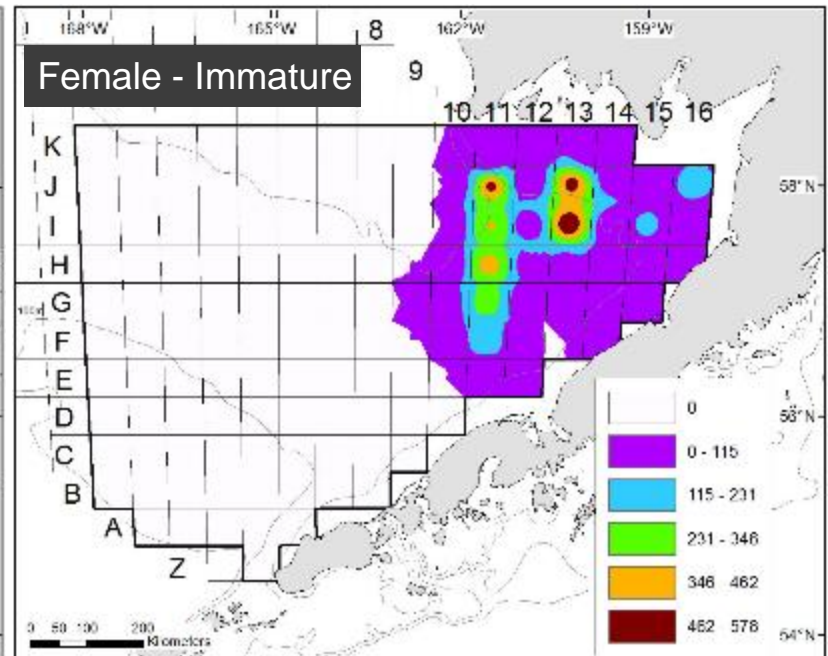
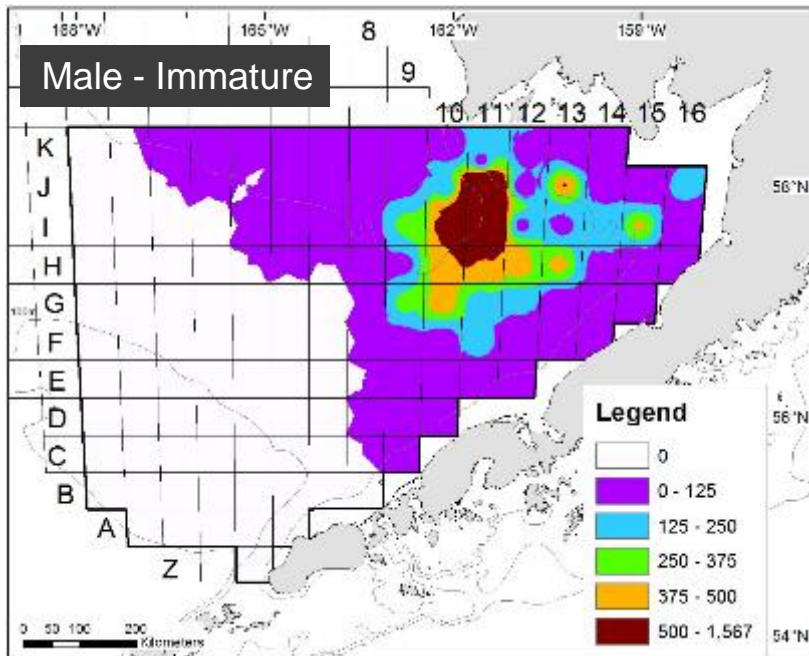
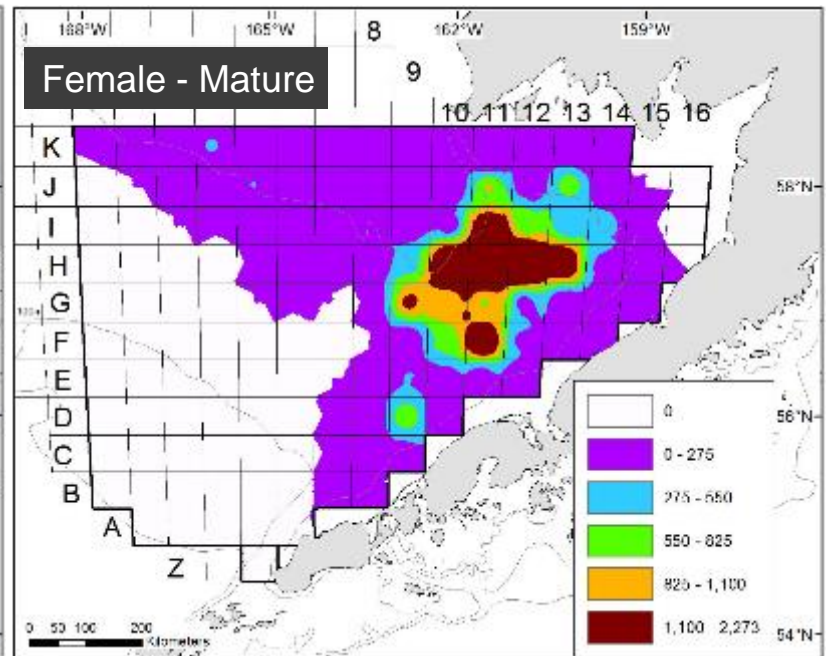
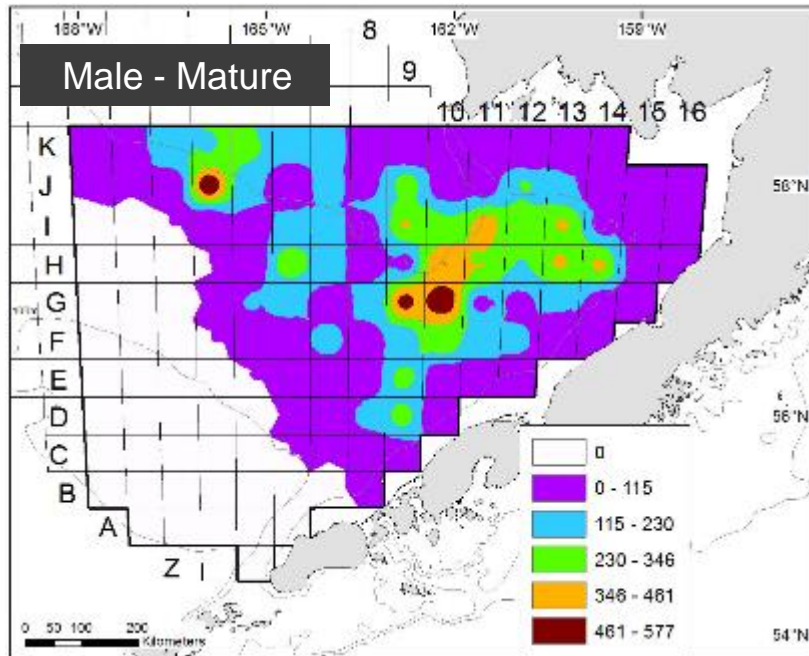

Bristol Bay red king crab

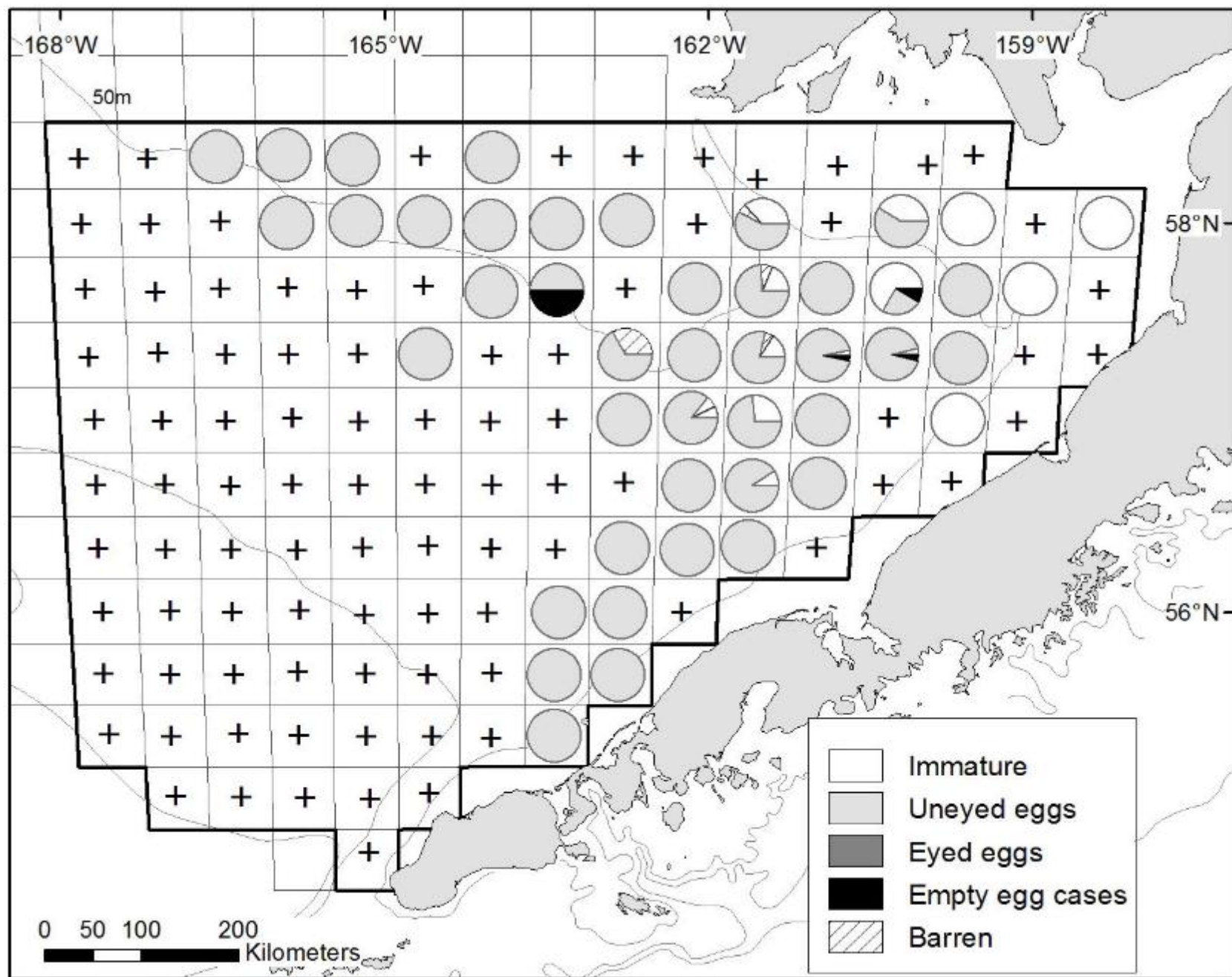

Bristol Bay red king crab

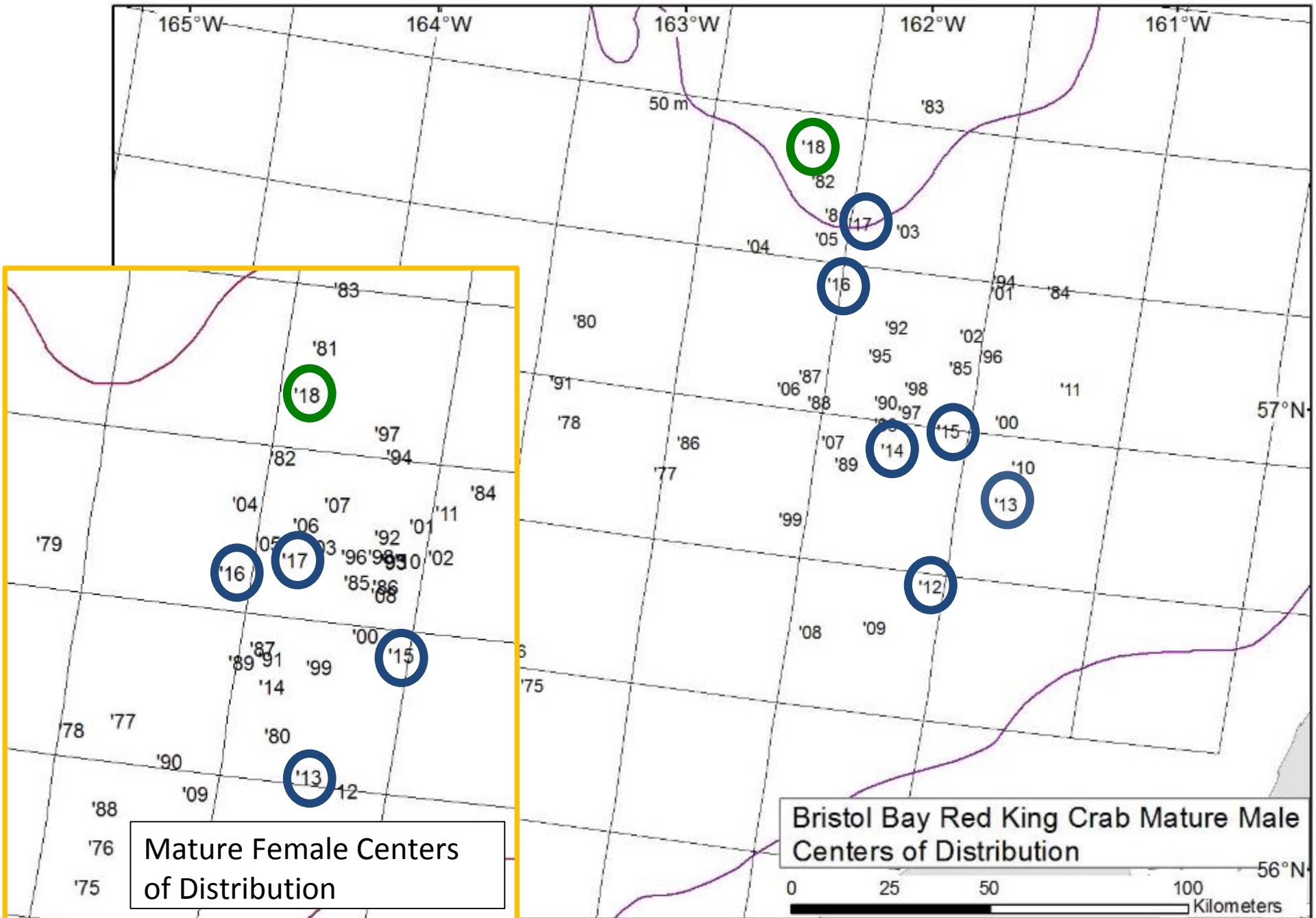

Mature Female Centers of Distribution

Bristol Bay Red King Crab Mature Male Centers of Distribution

0 25 50 100 Kilometers

Bristol Bay Red King Crab (male)

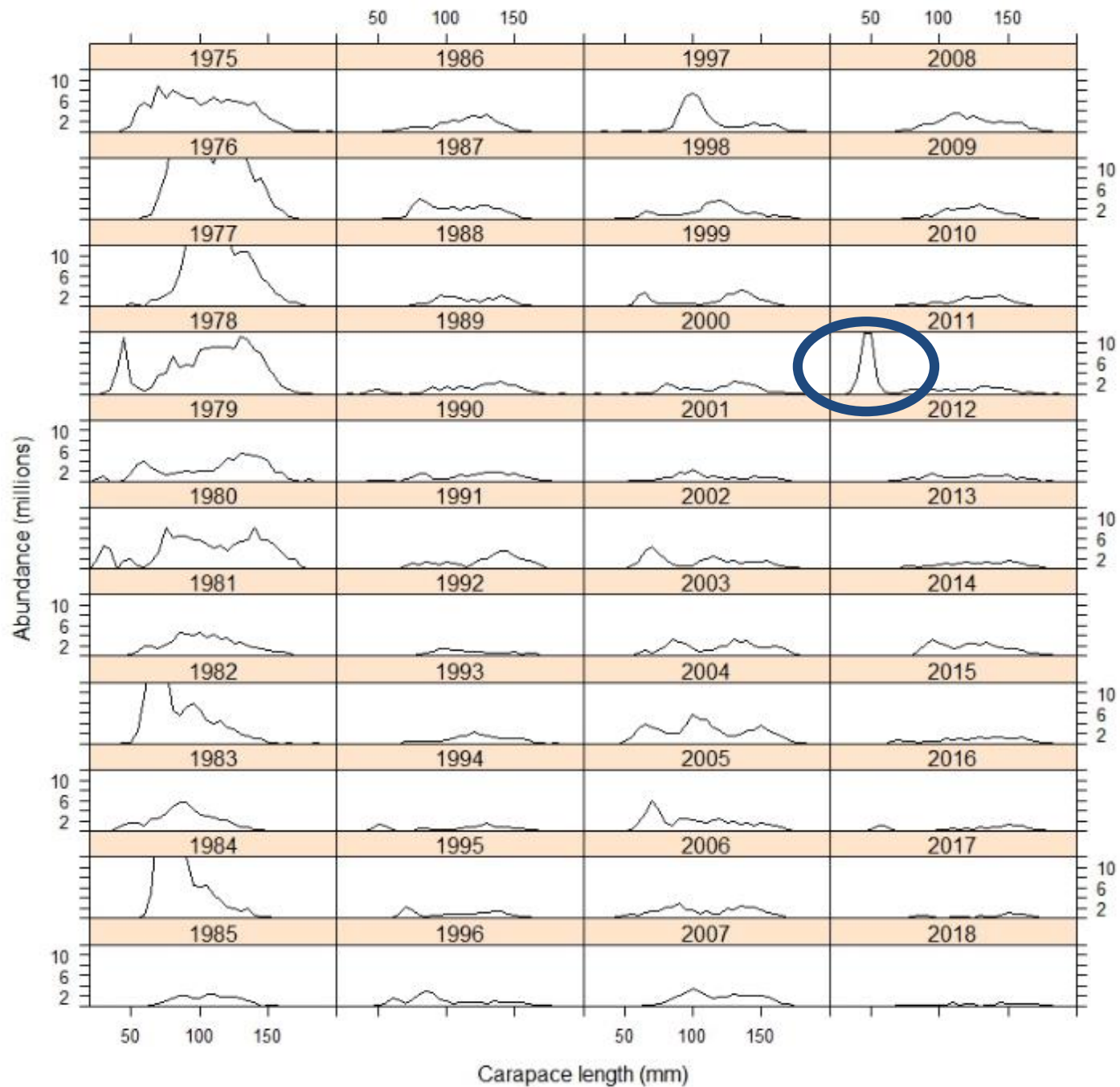

Bristol Bay Red King Crab (female)

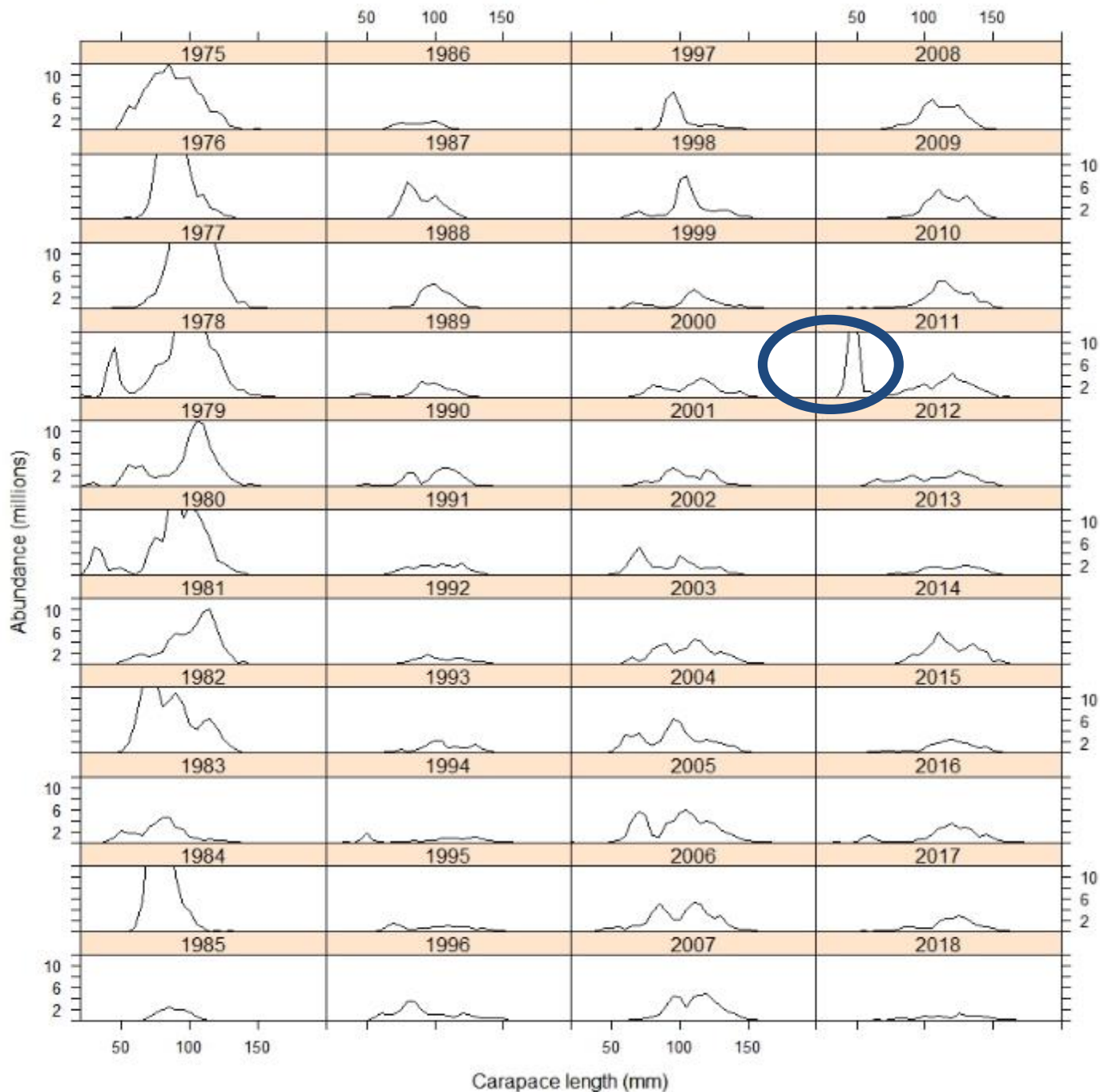

Bristol Bay Red King Crab (male)

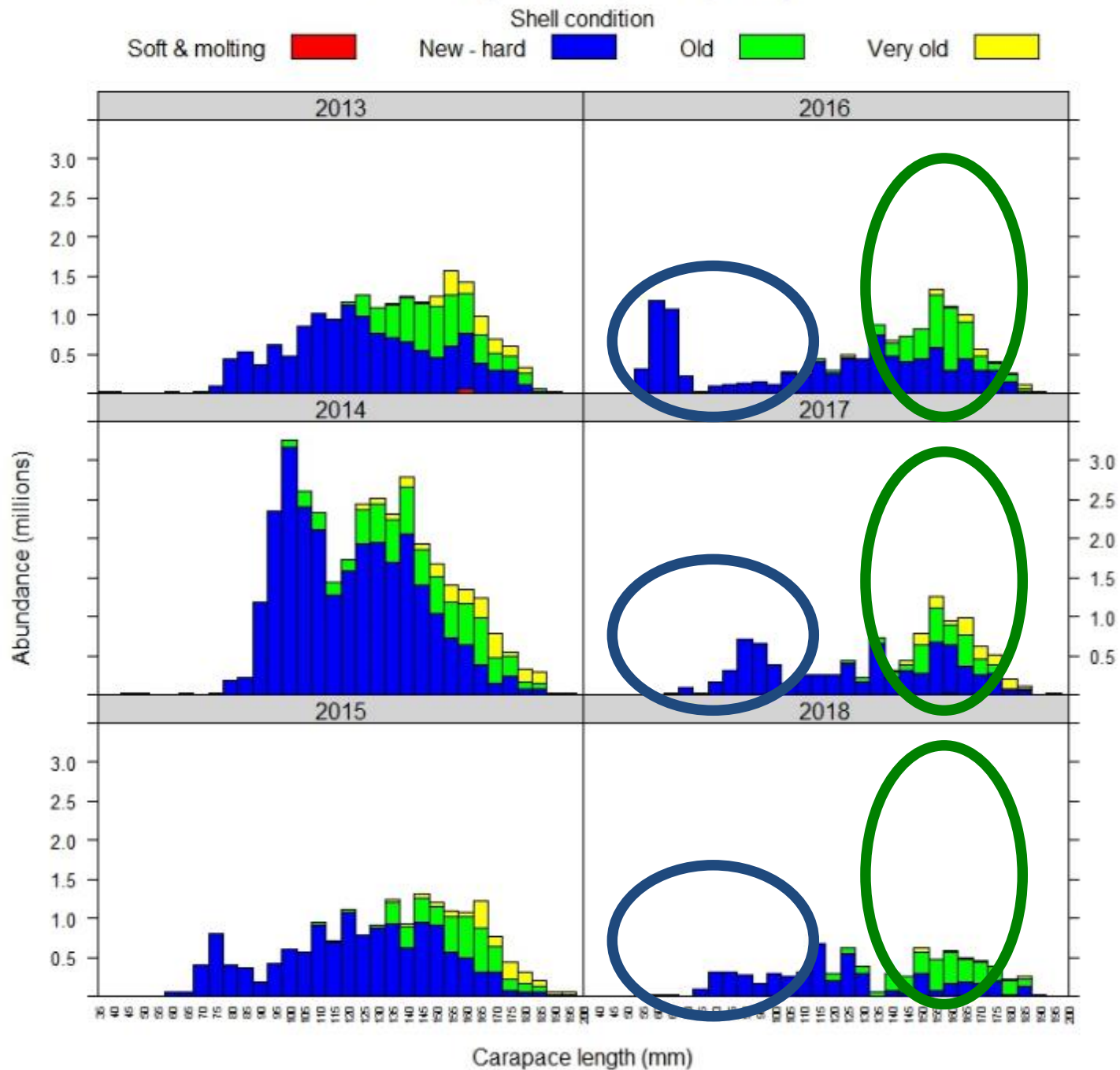

Bristol Bay red king crab

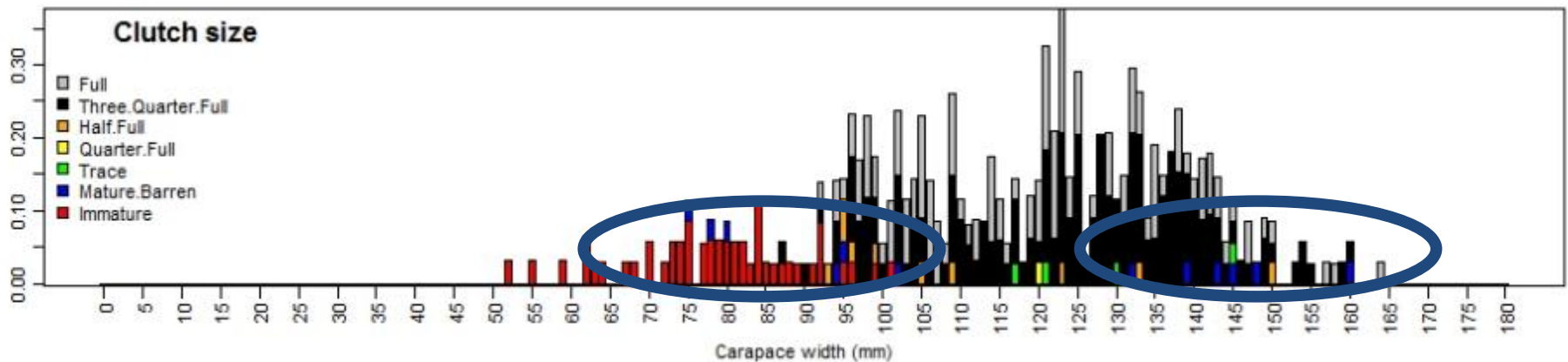
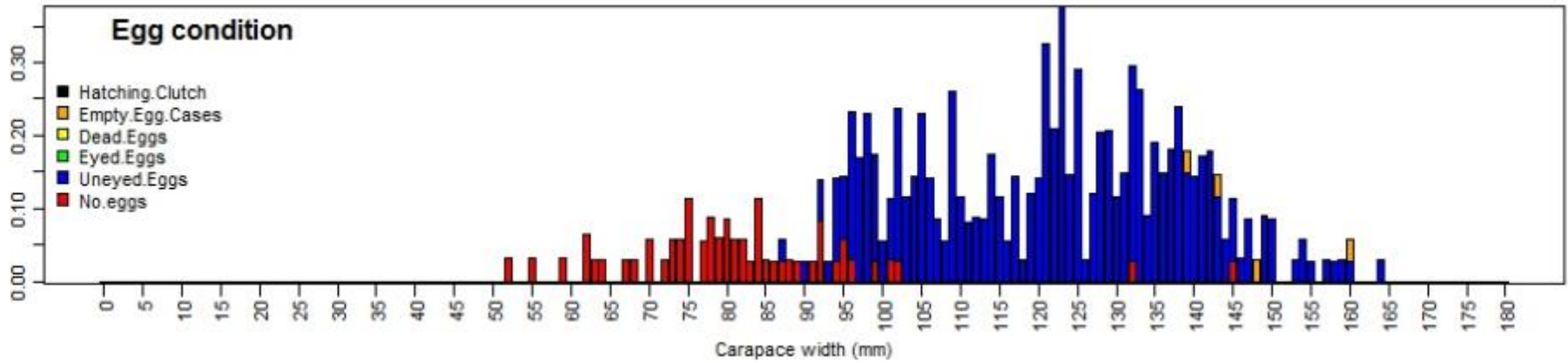
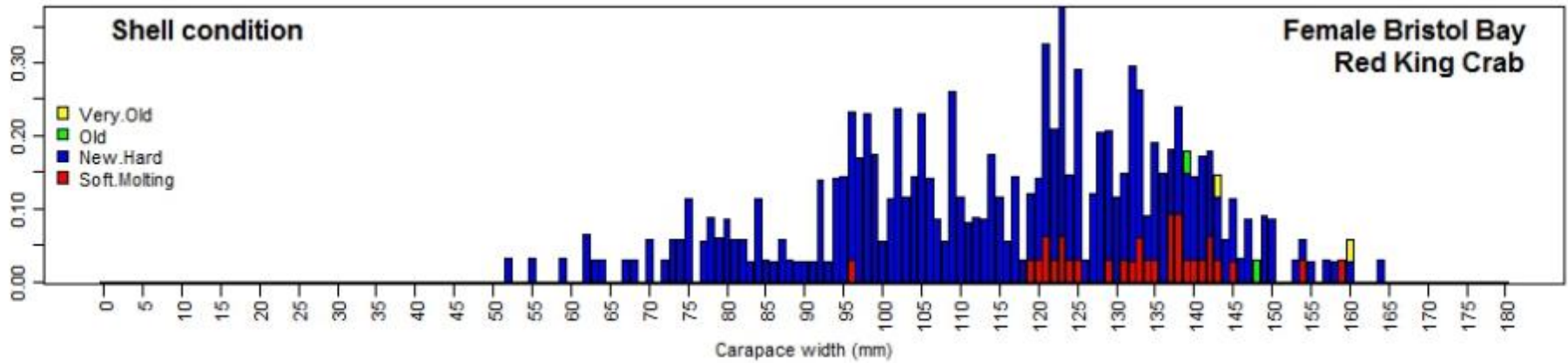

Unstratified red king crab

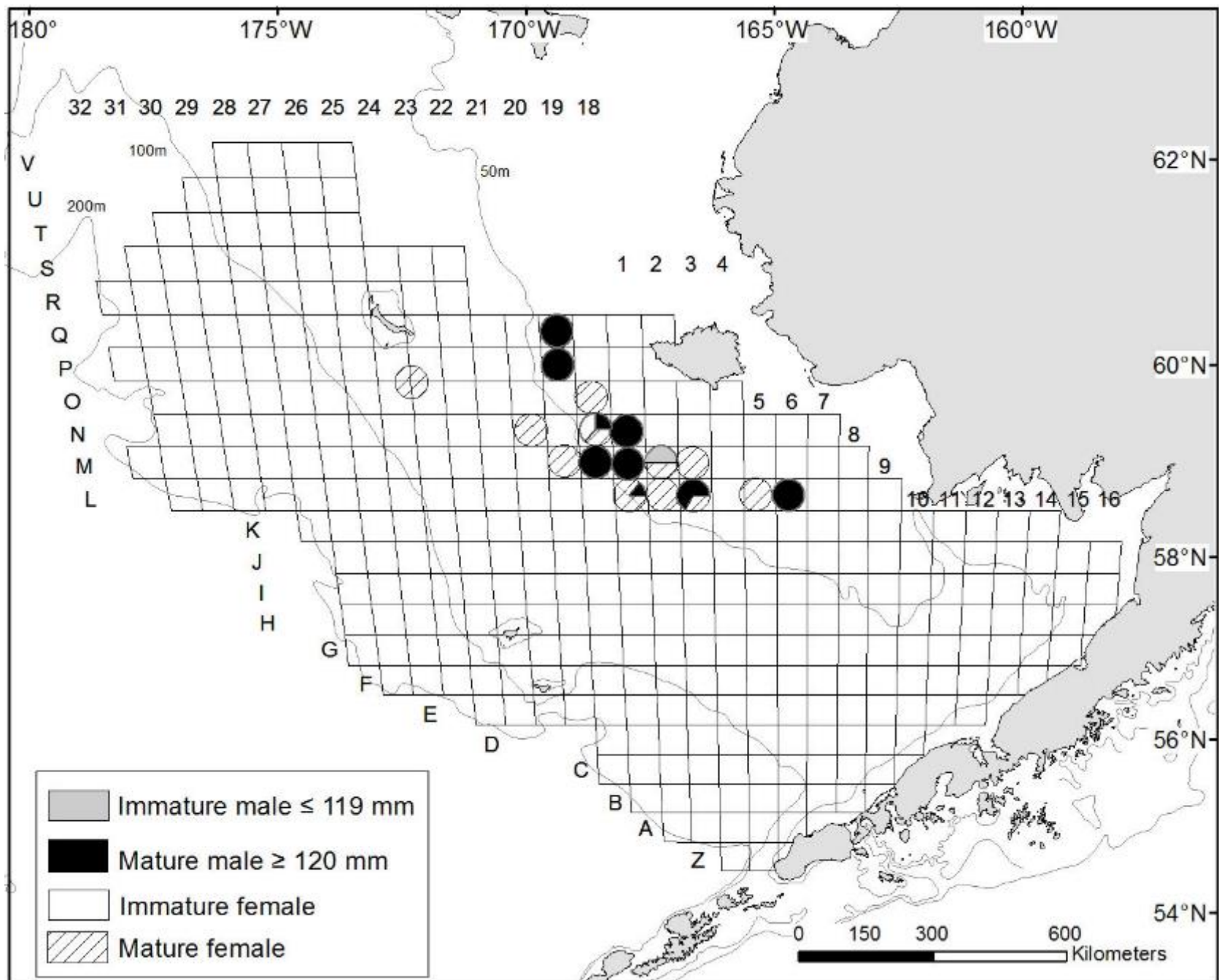

Unstratified red king crab

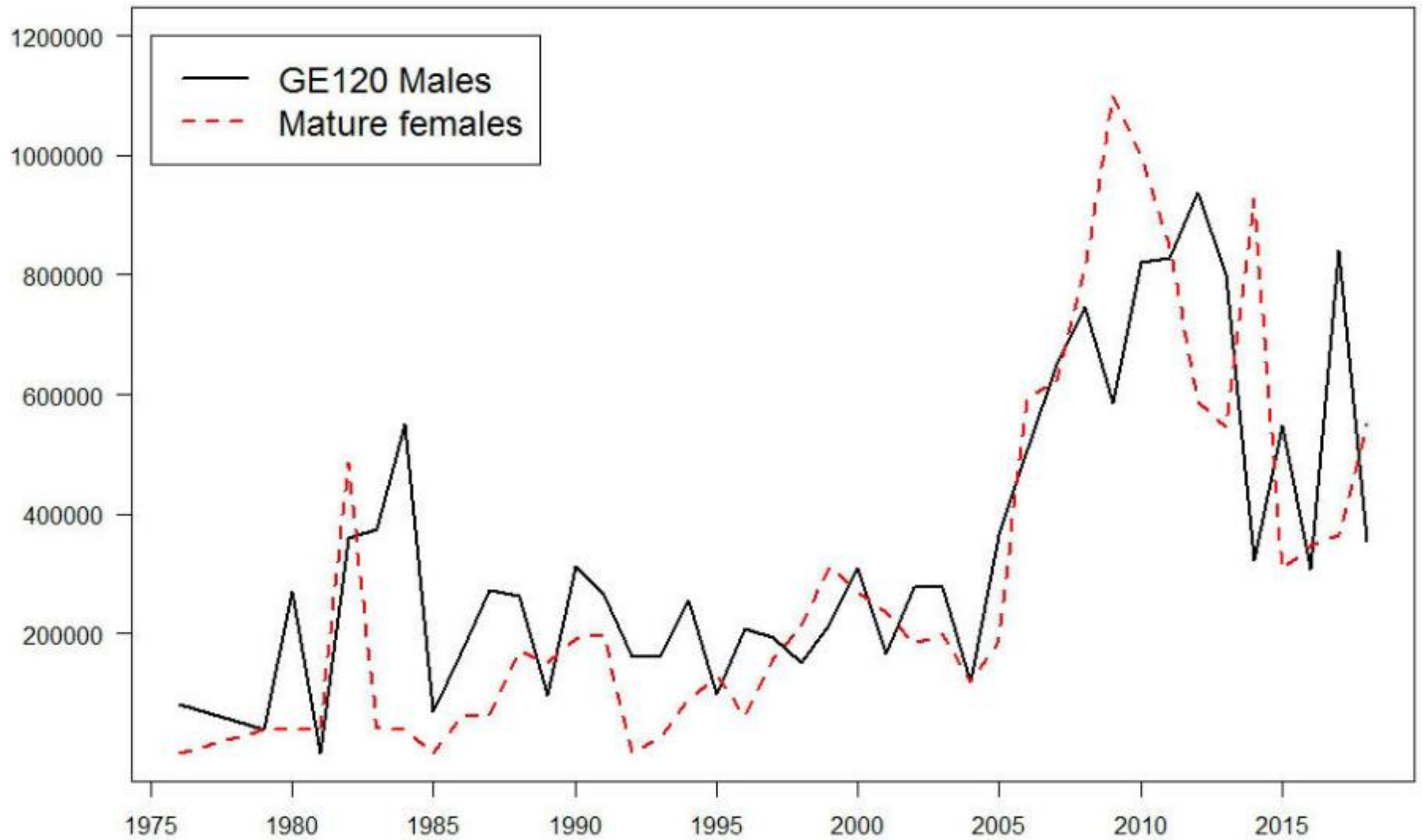

Pribilof Islands red king crab

Biomass (t)

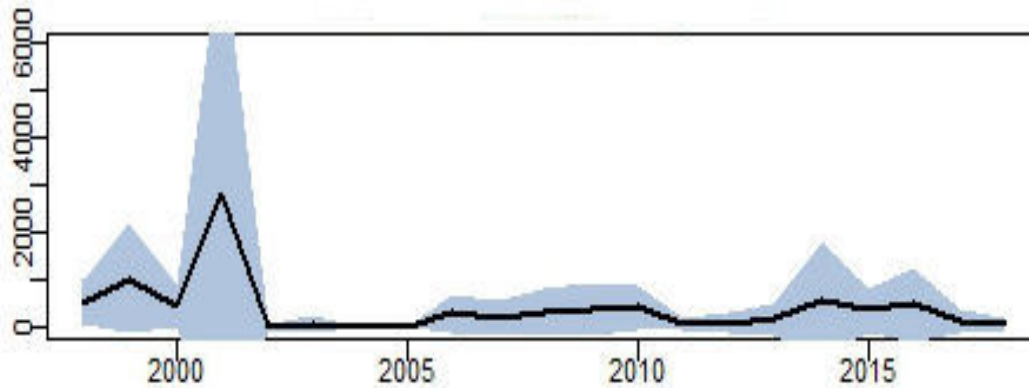
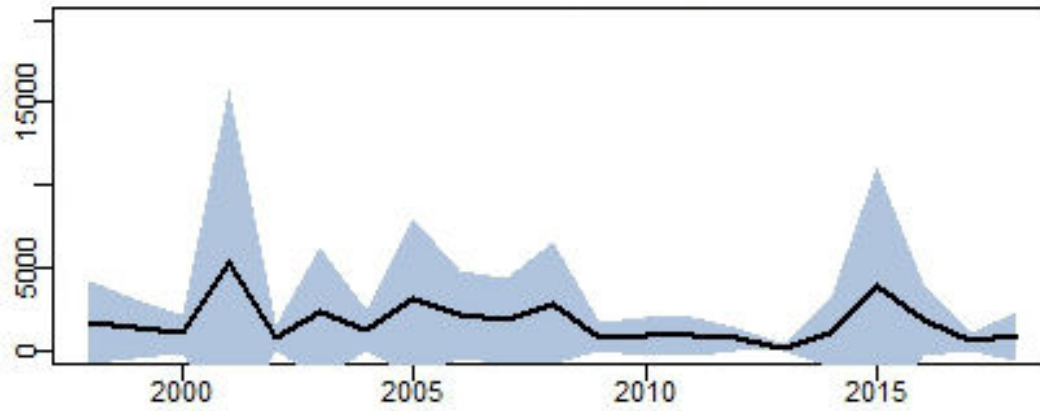
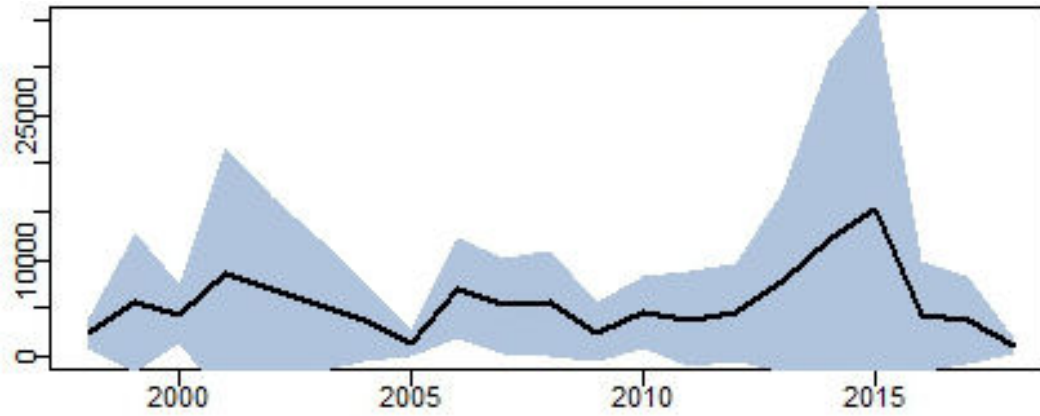

Pribilof Islands red king crab

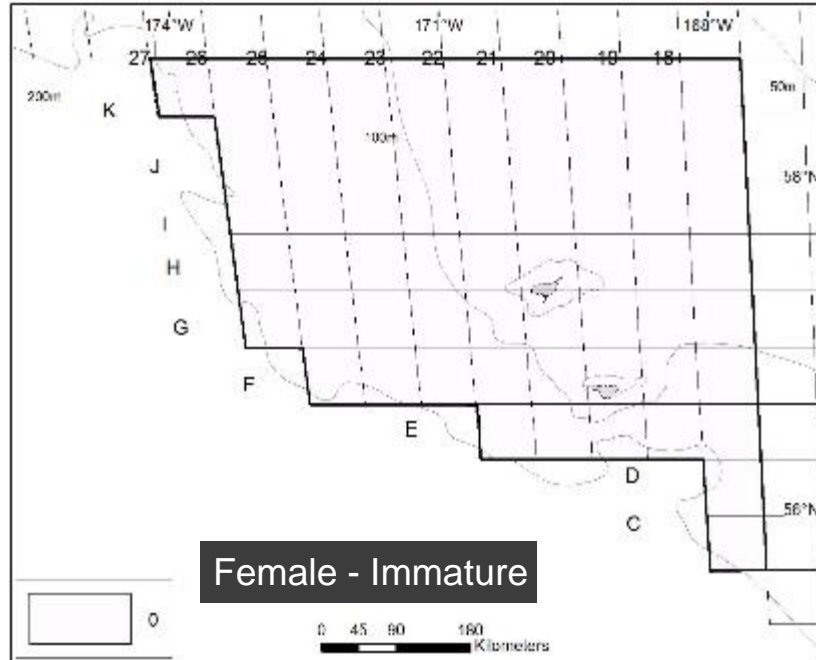
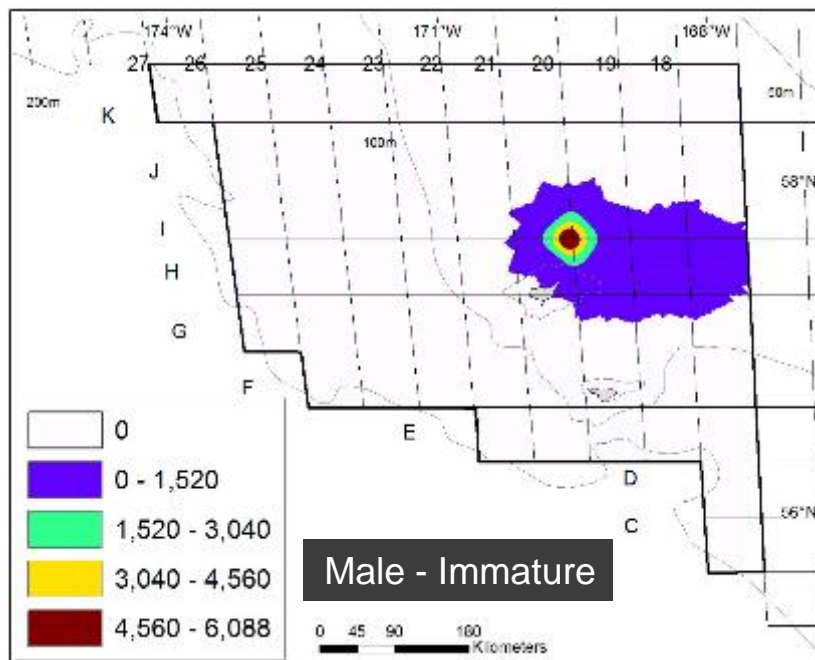
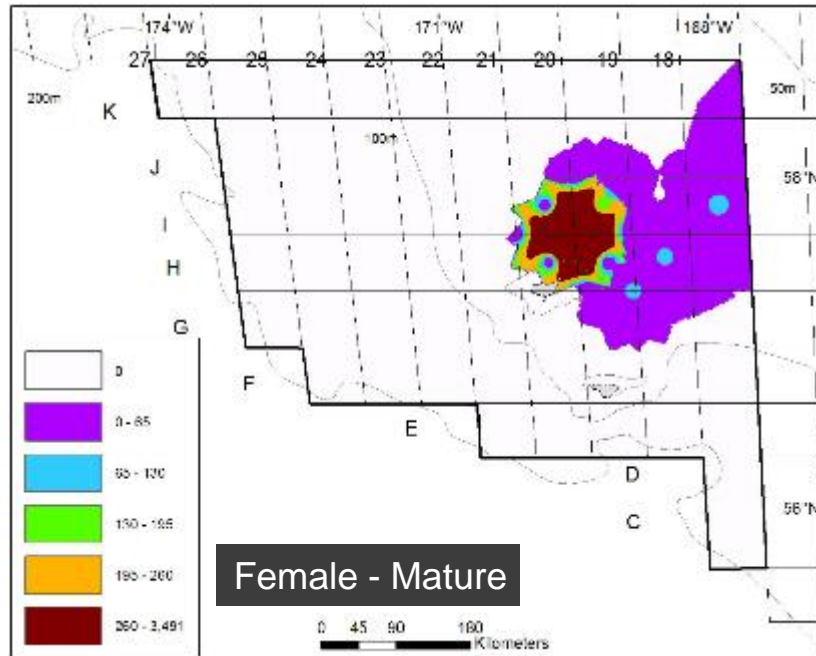
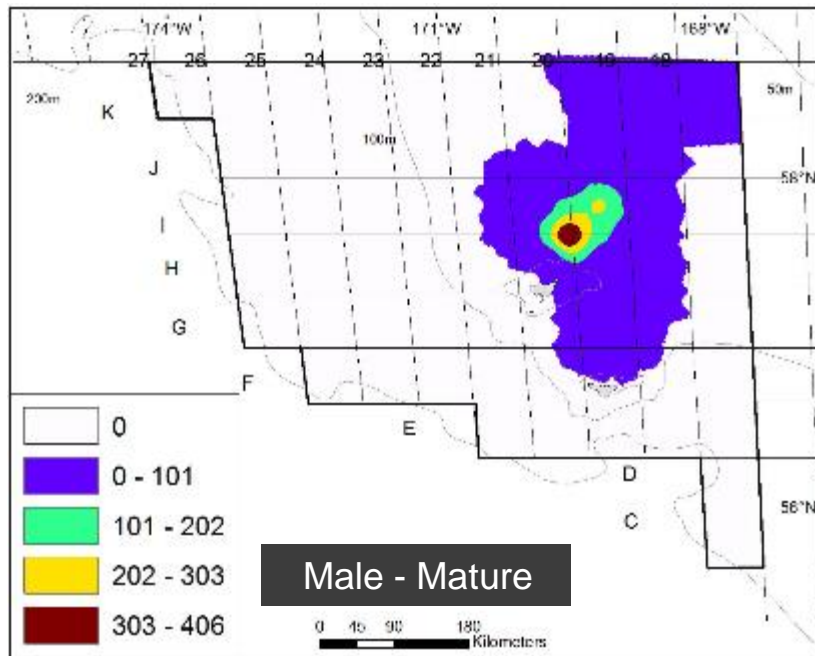

Pribilof Islands Red King Crab (male)

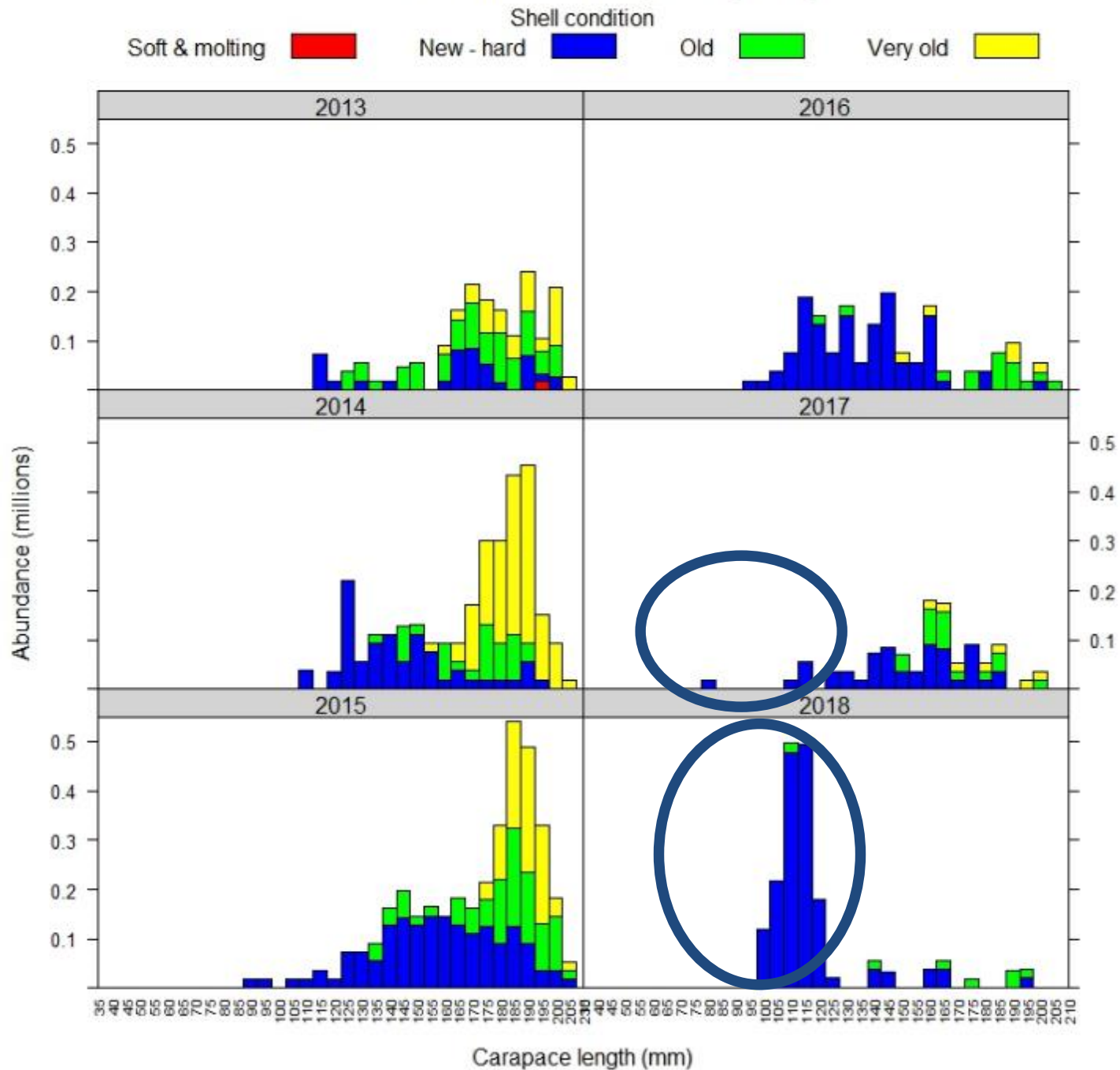

Pribilof Islands blue king crab

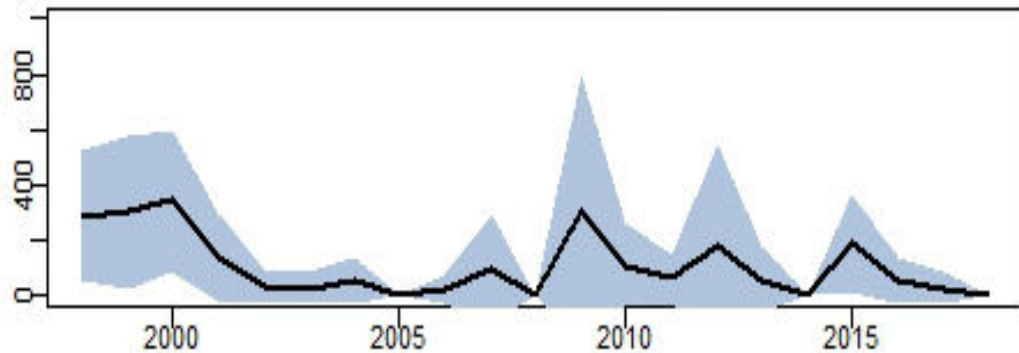
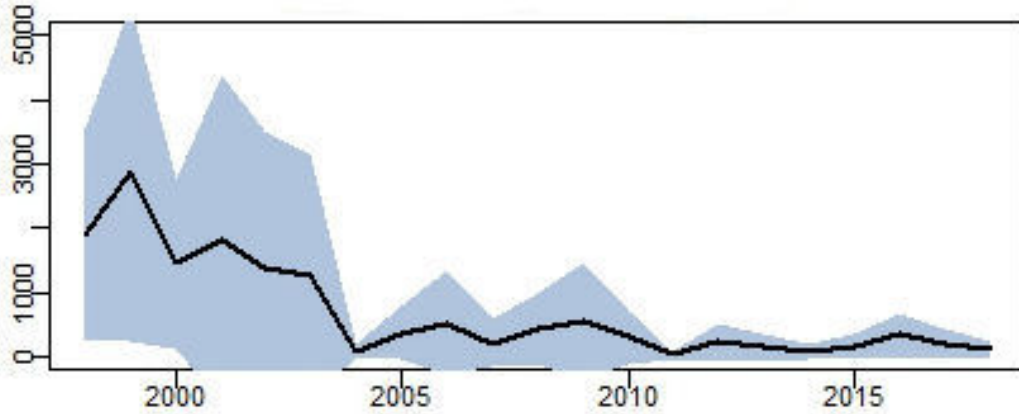
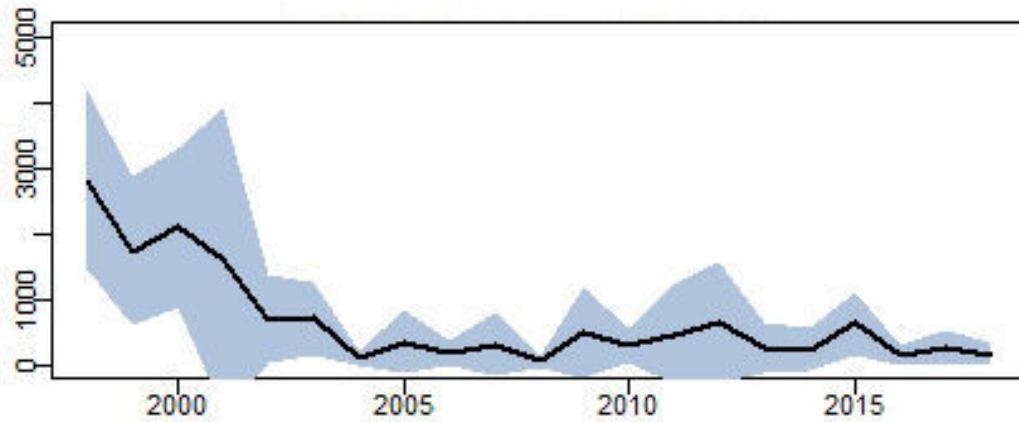

Biomass (t)

Pribilof Islands blue king crab

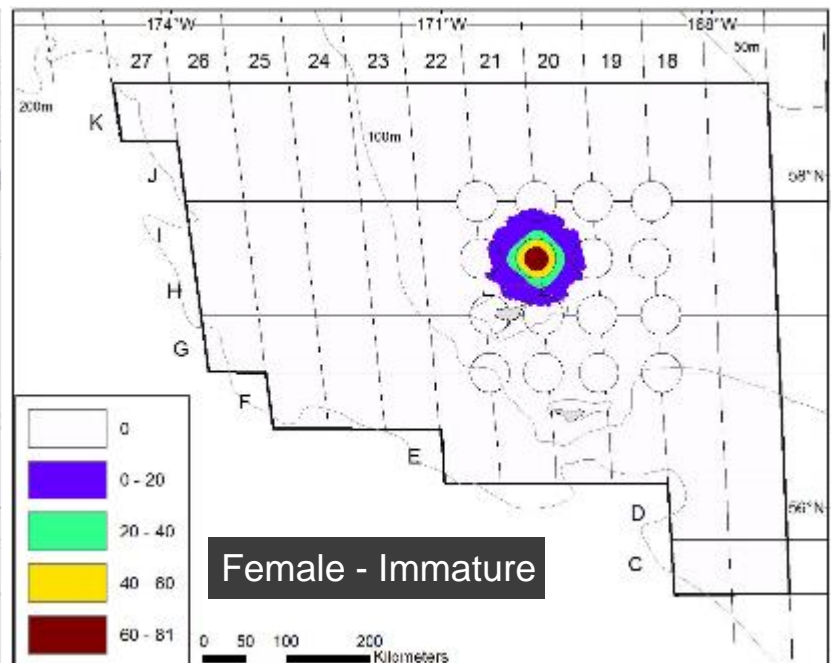
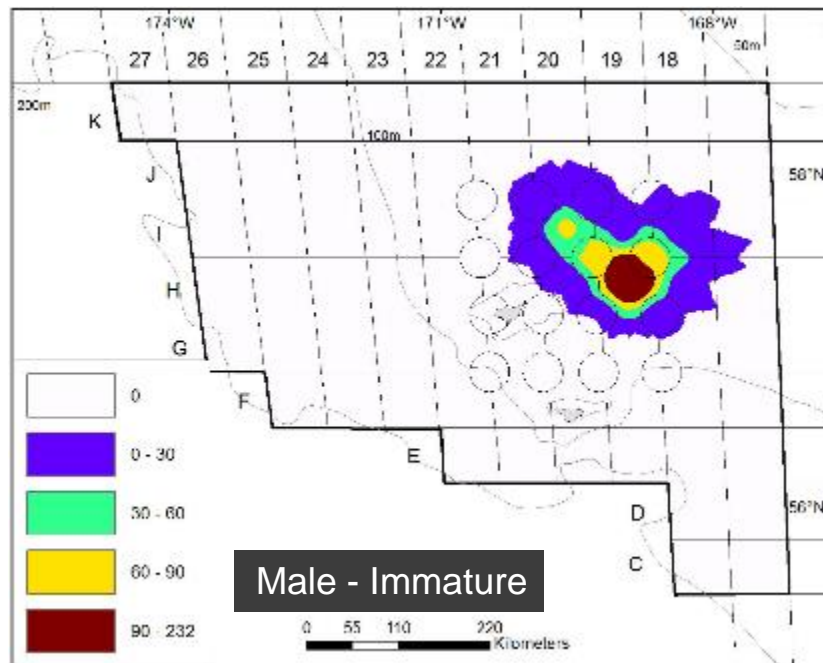
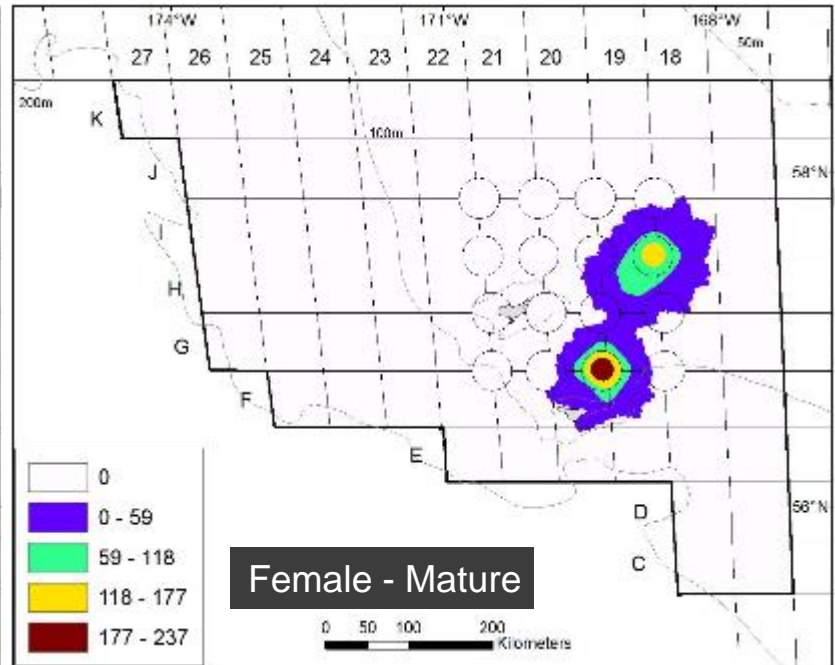
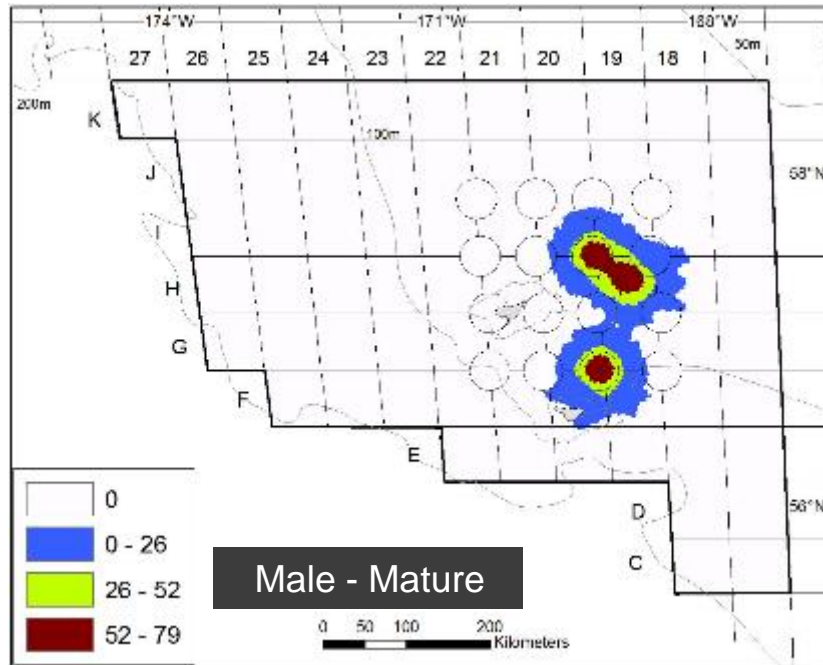

St. Matthew Island blue king crab

Biomass (t)

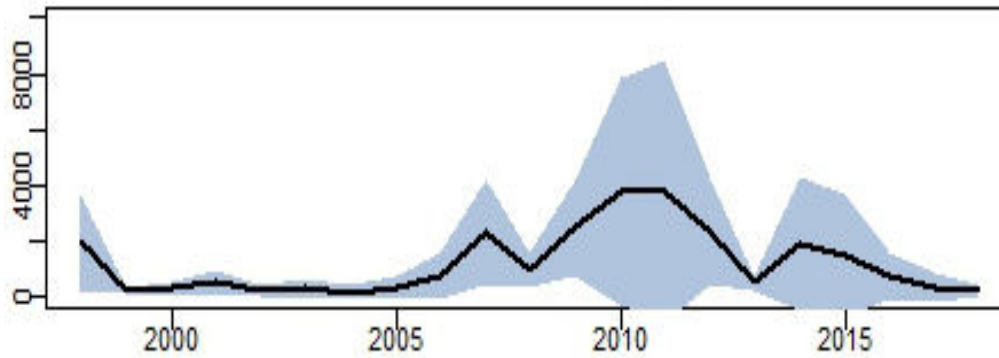
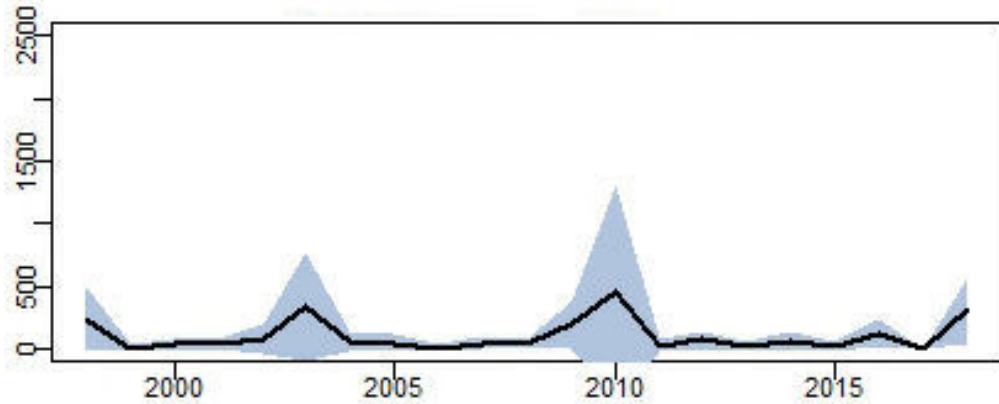
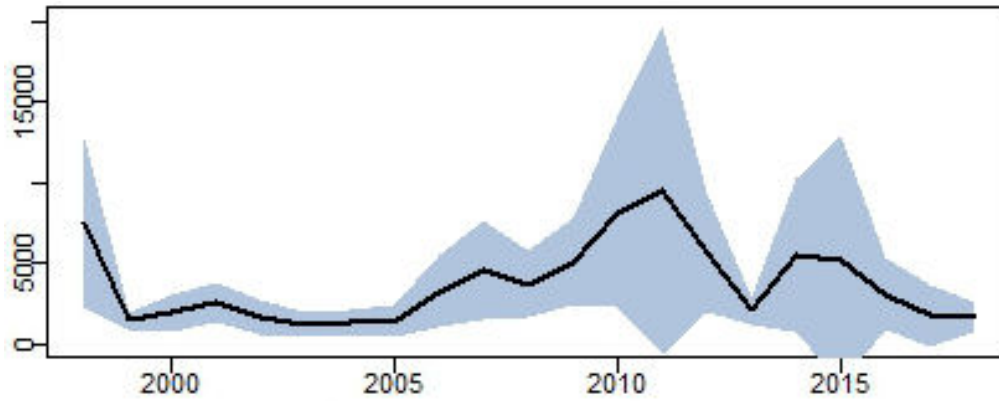

St. Matthew Island blue king crab

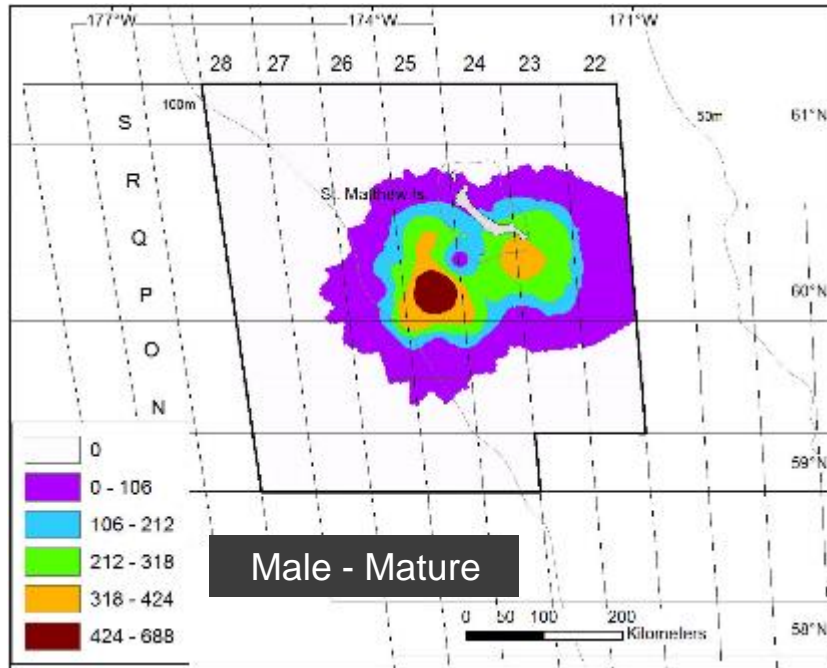

Male - Mature

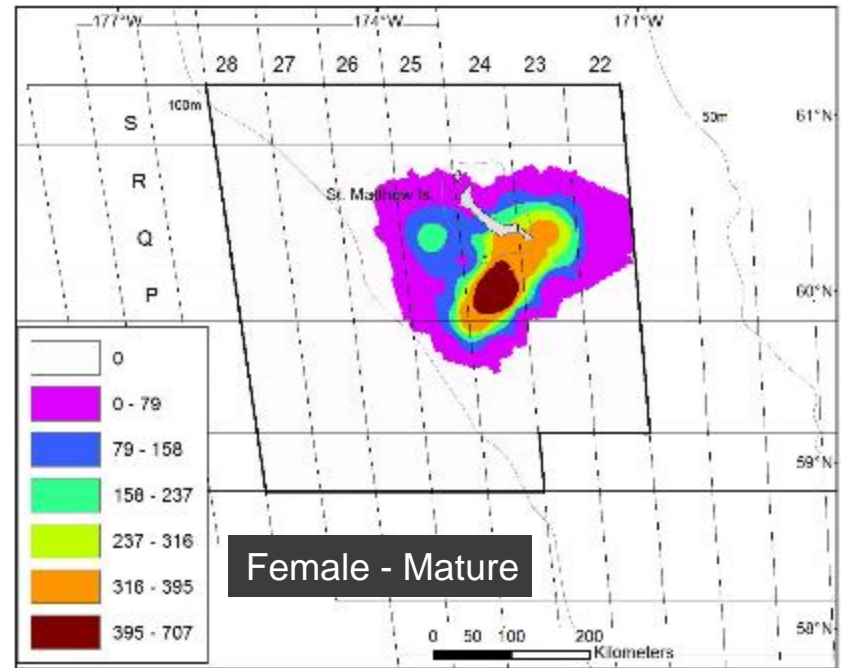

Female - Mature

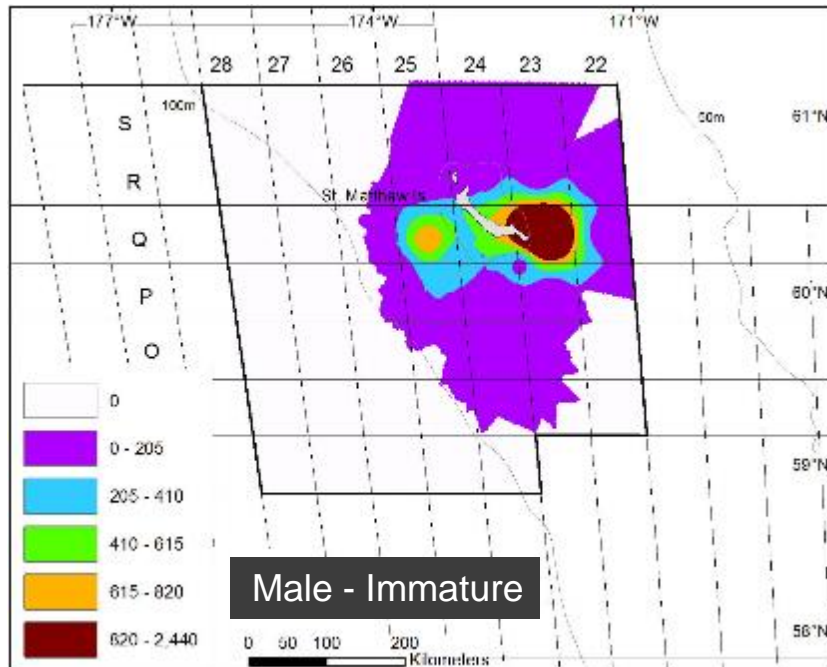

Male - Immature

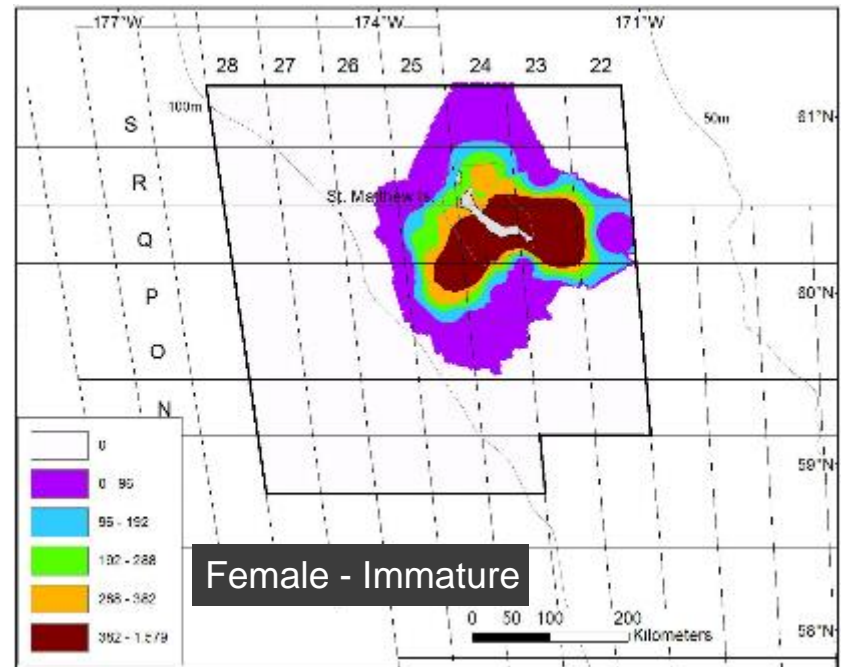

Female - Immature

St. Matthew Island blue king crab

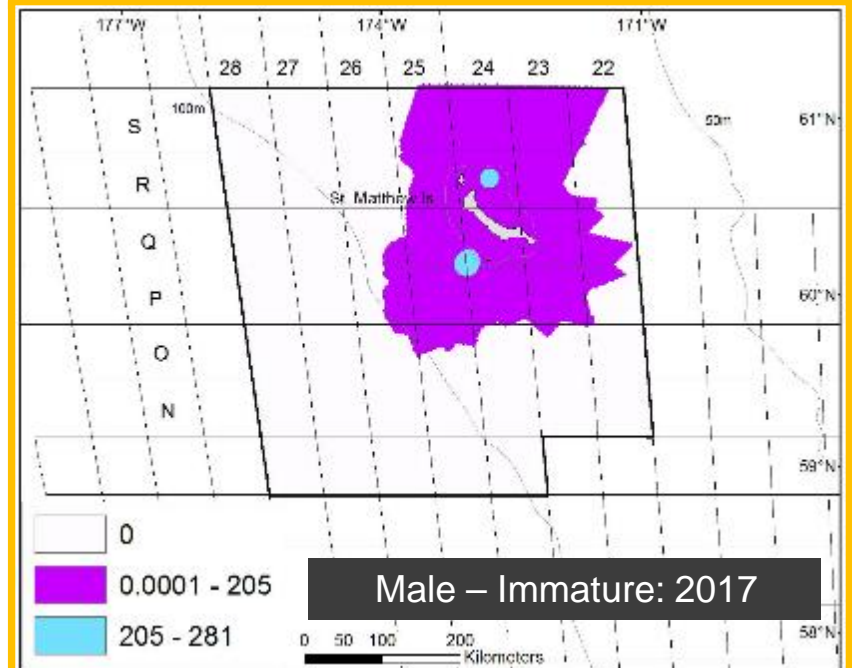
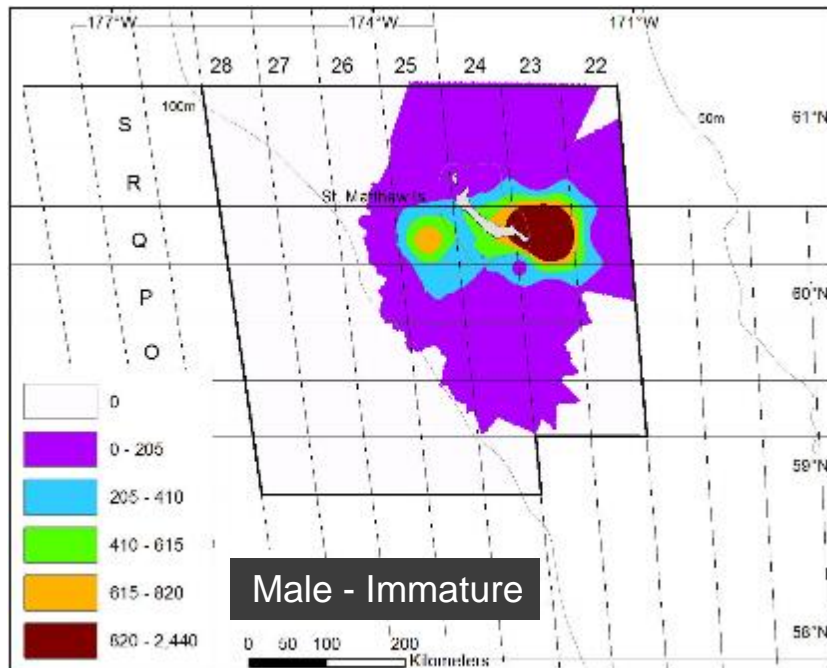
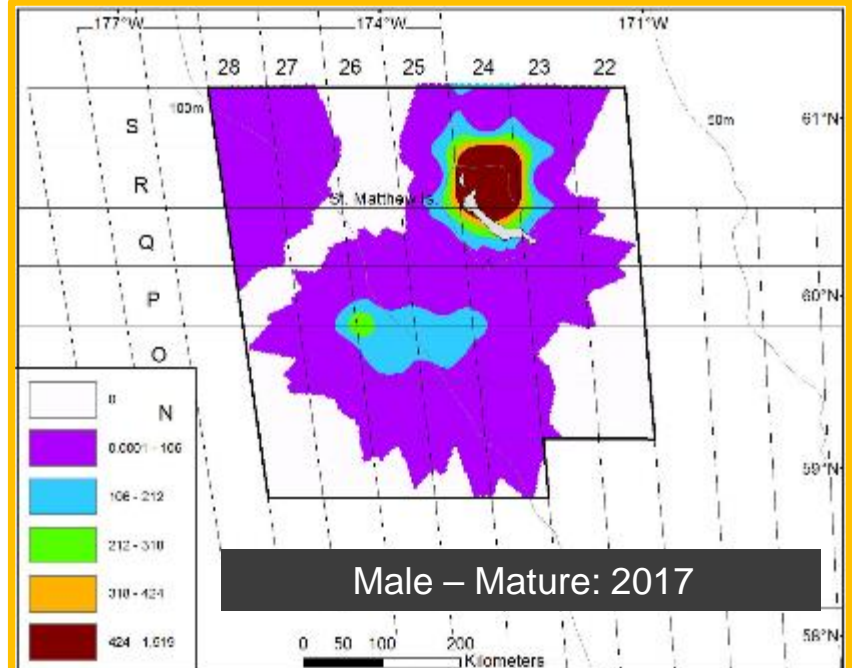
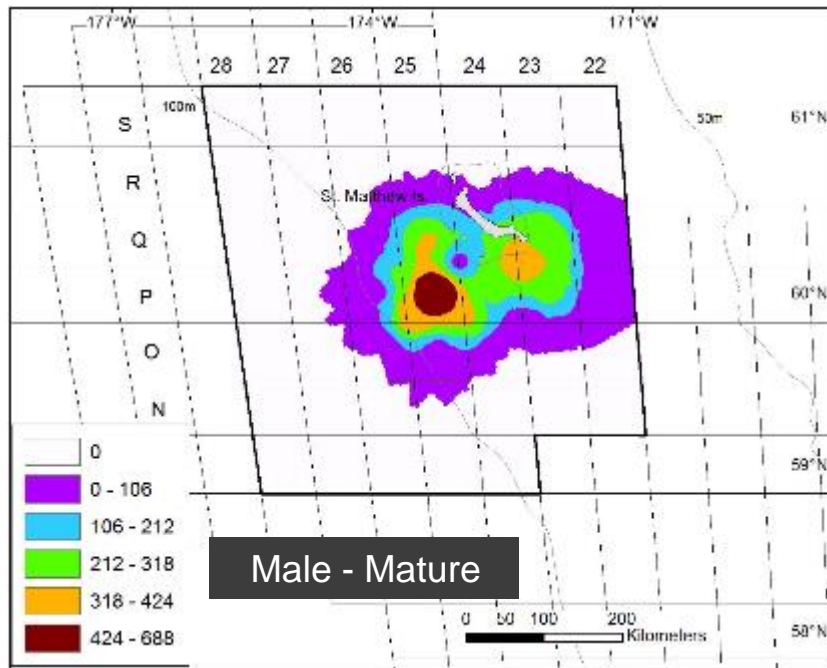

St. Matthew Island blue king crab

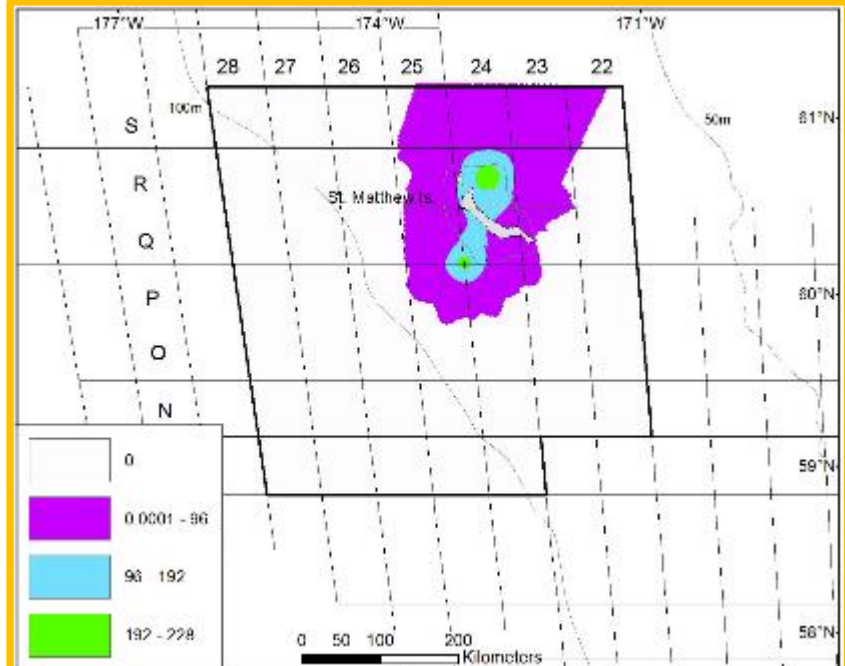
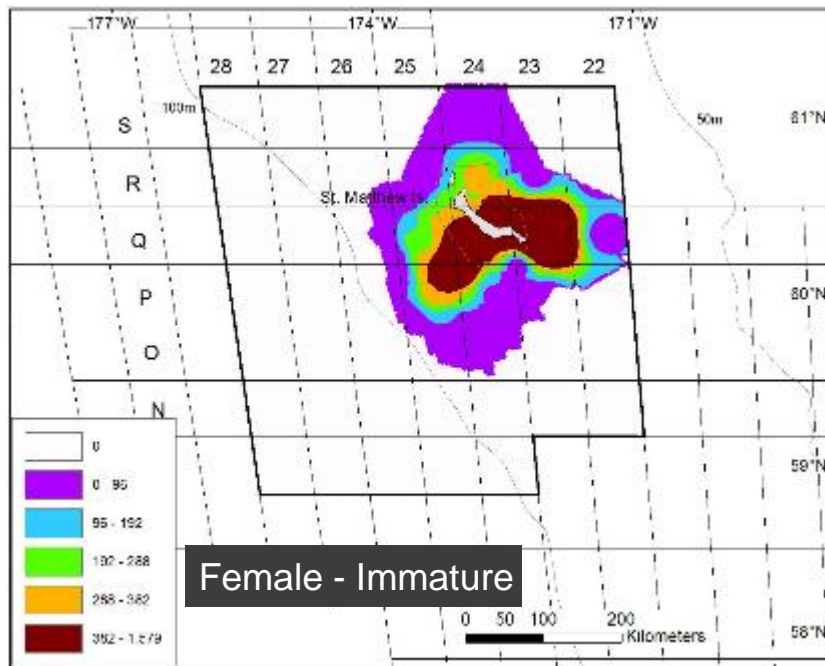
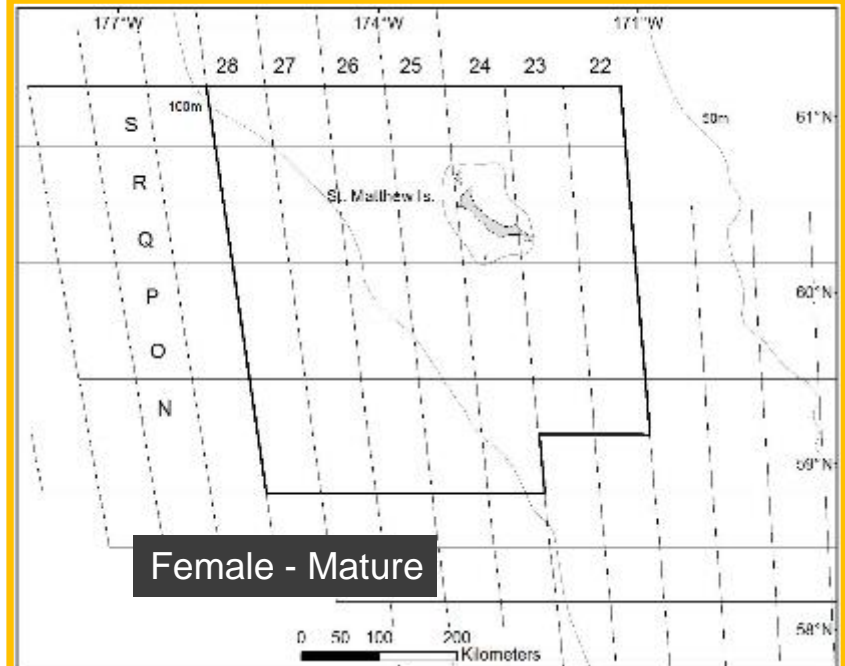
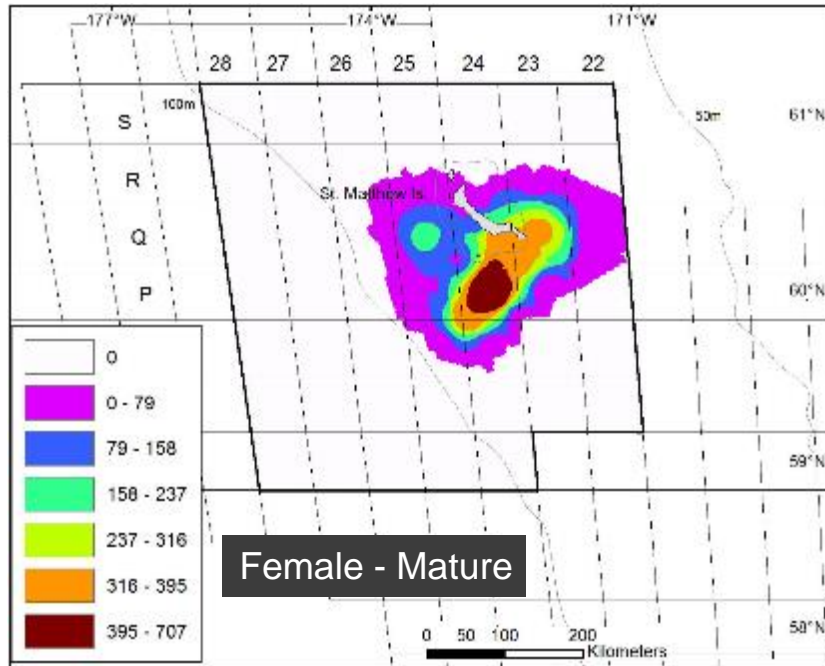

St. Matthew Island Blue King Crab (male)

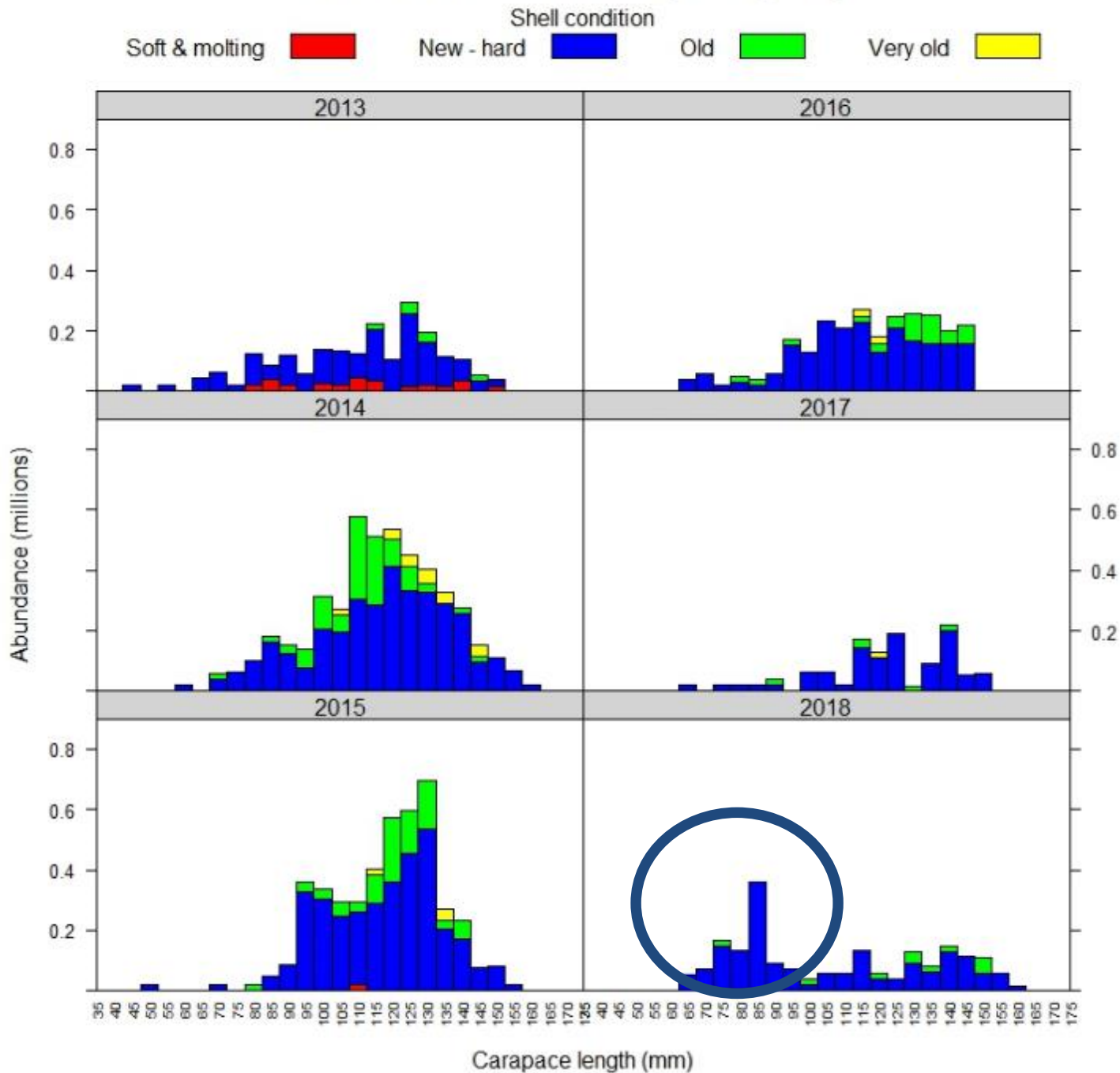

Tanner crab east of 166°W

Tanner crab west of 166°W

Biomass (t)

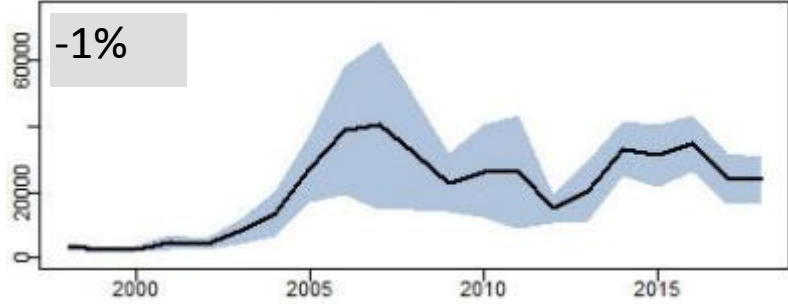
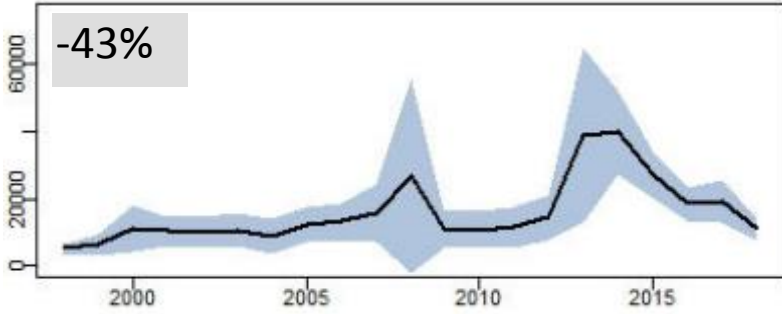

Mature male

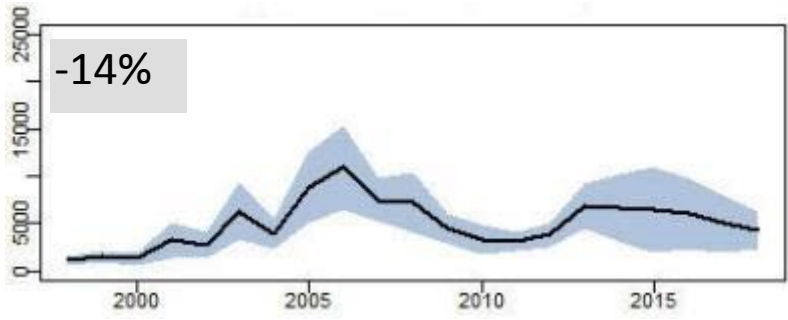
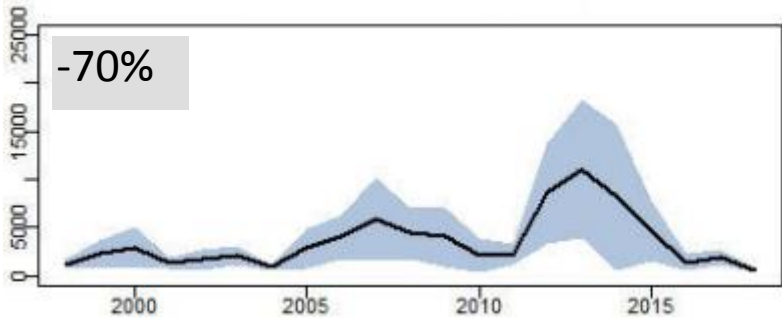

Mature female

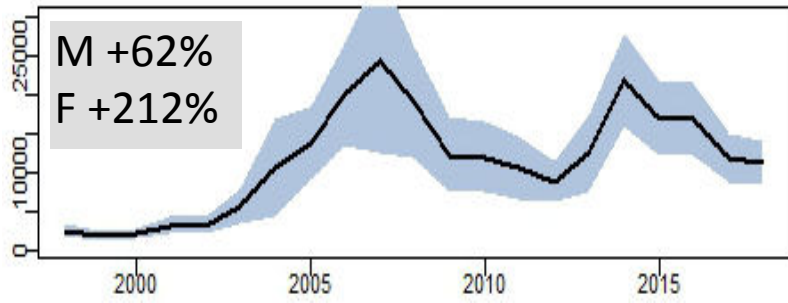
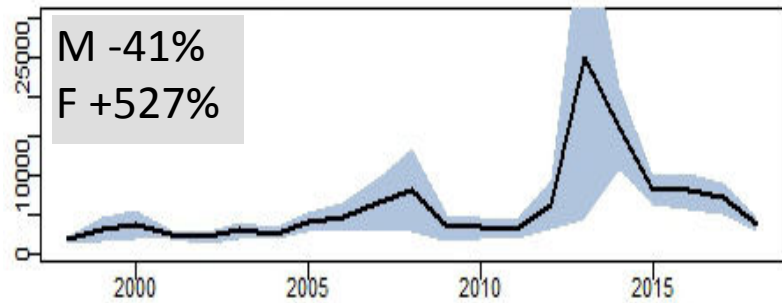

Juveniles

Tanner crab

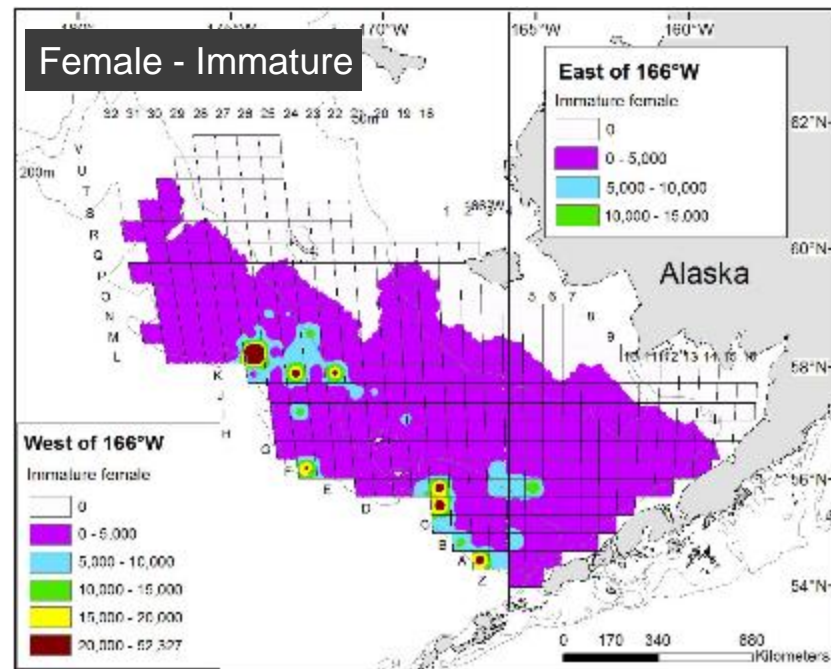
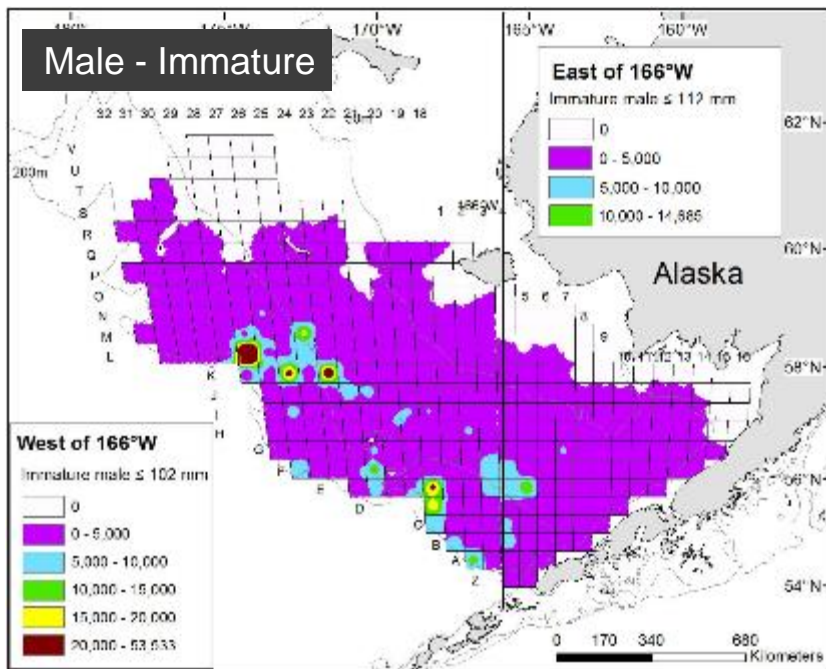
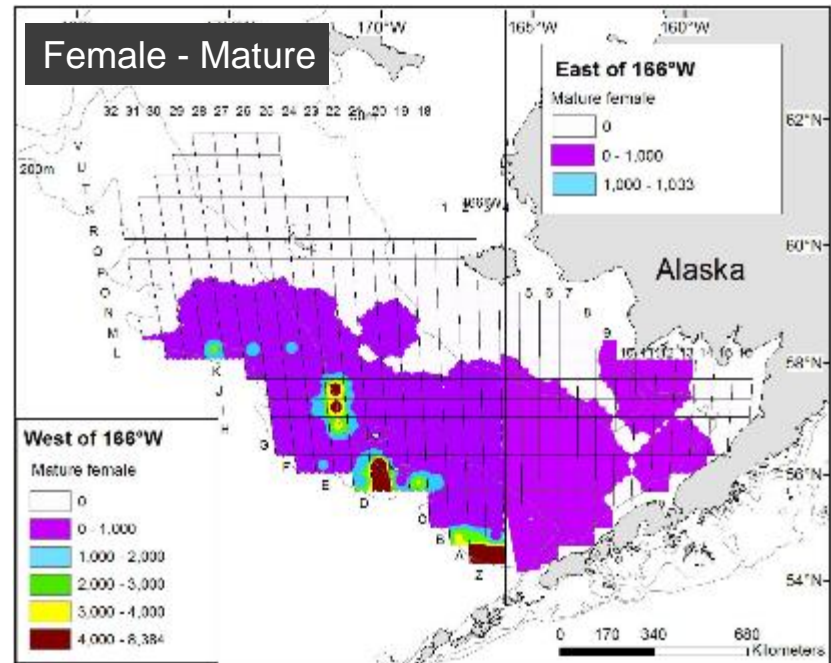
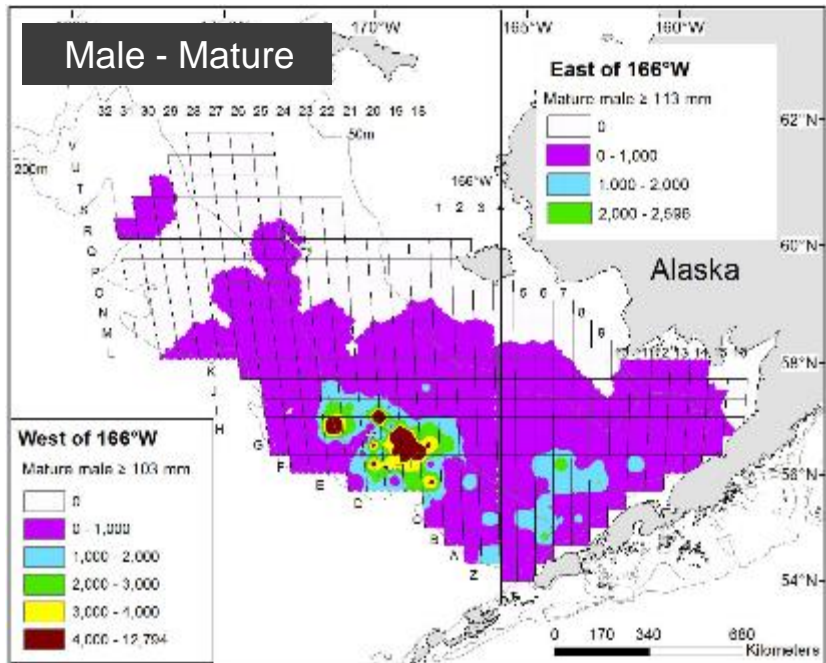

Tanner crab

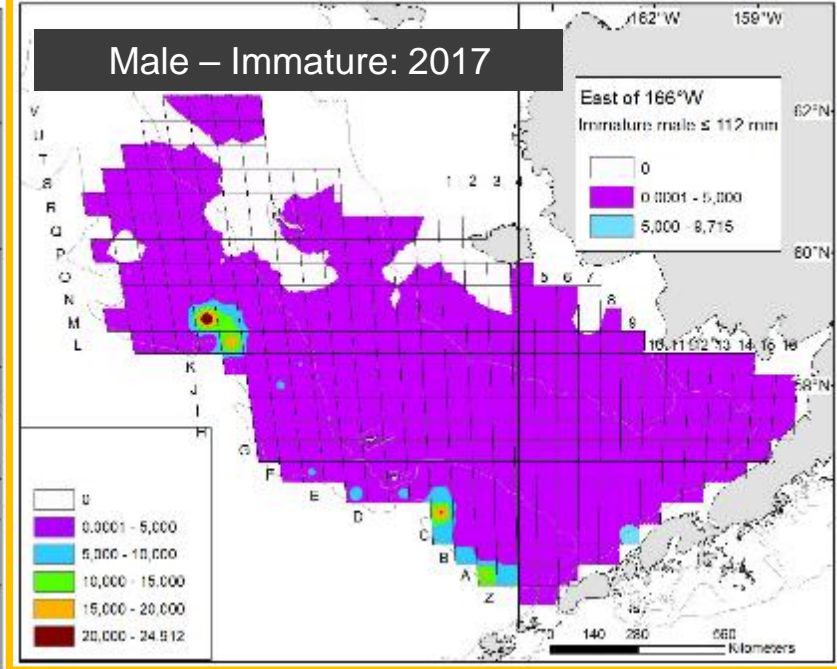
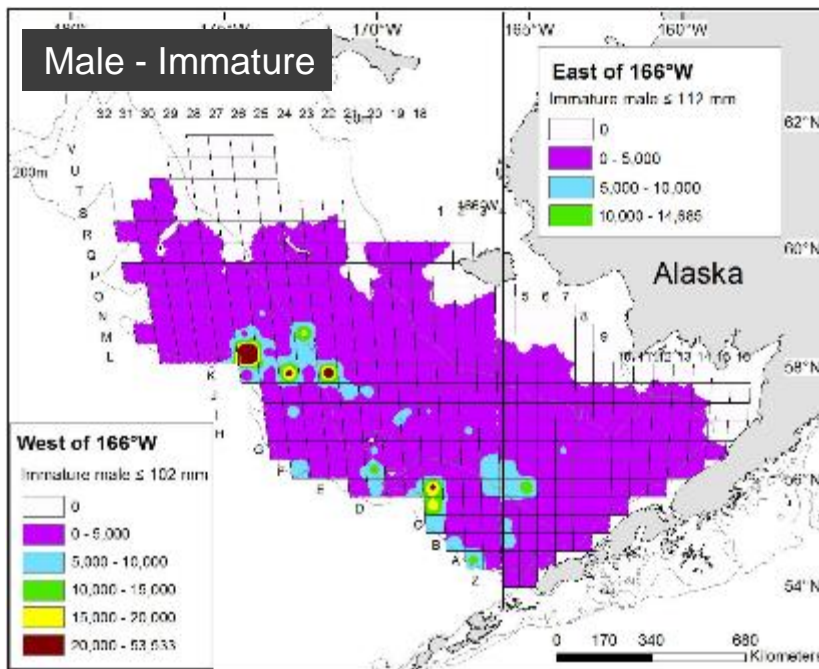
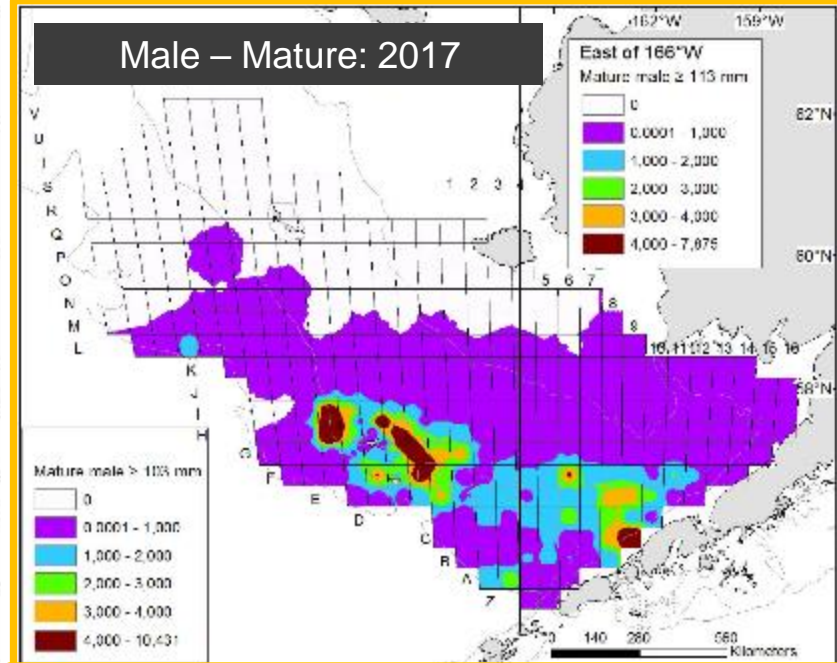
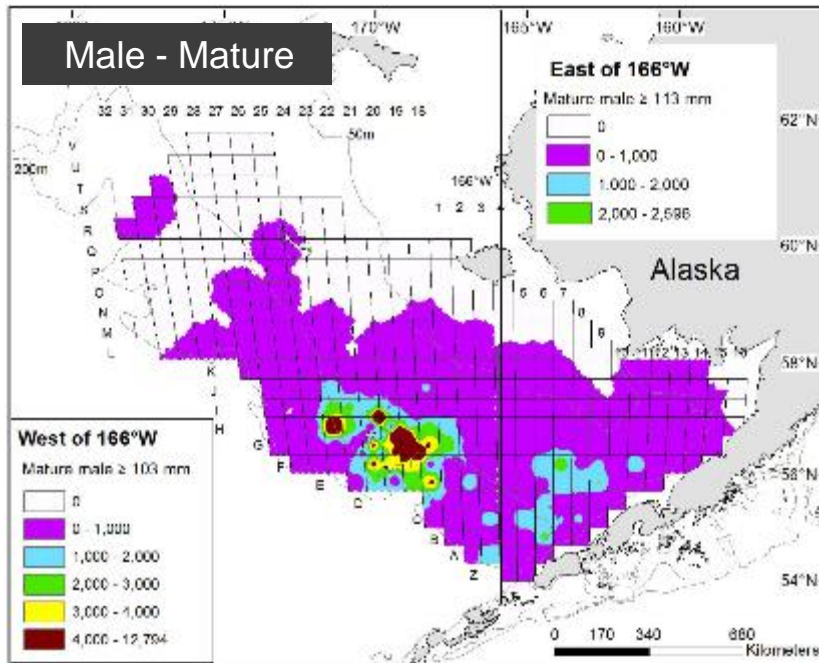

Tanner crab

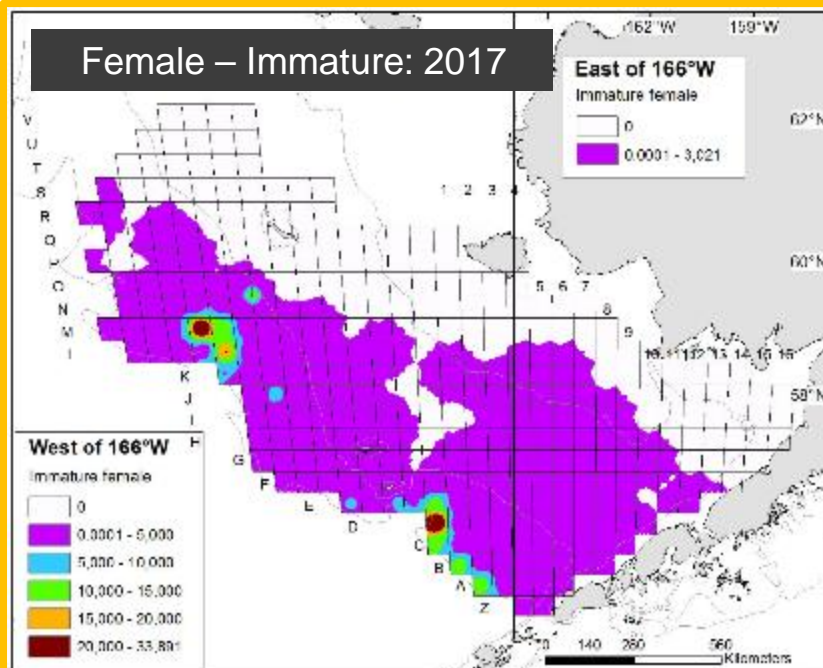
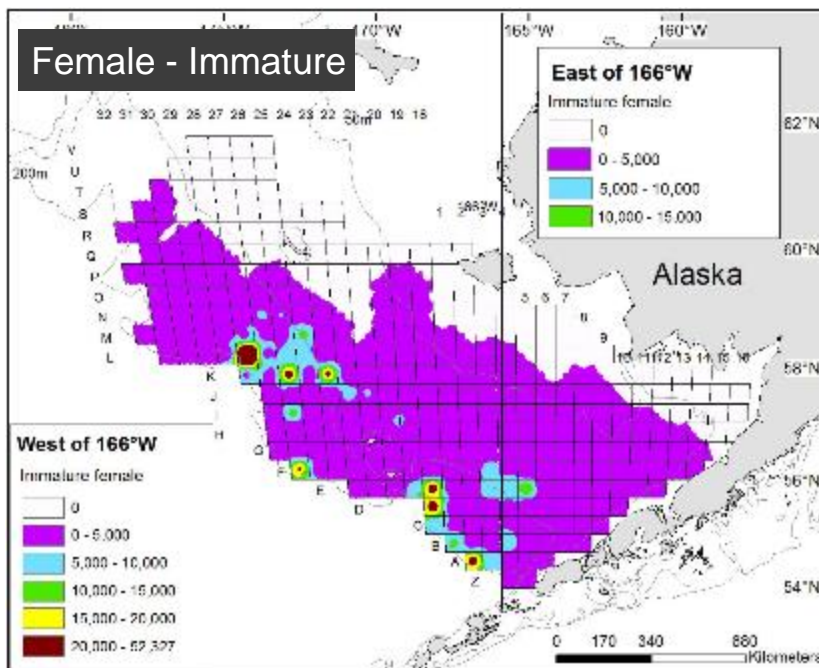
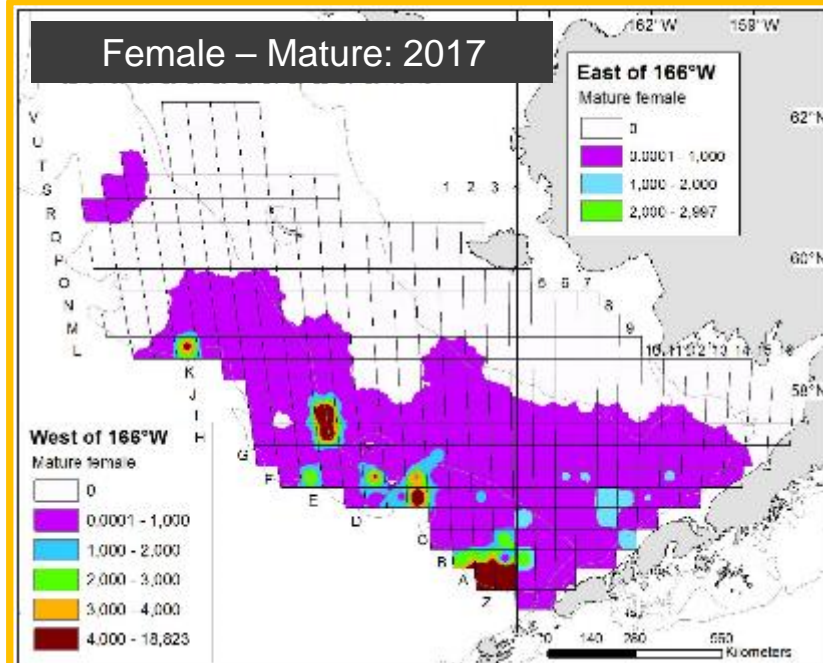
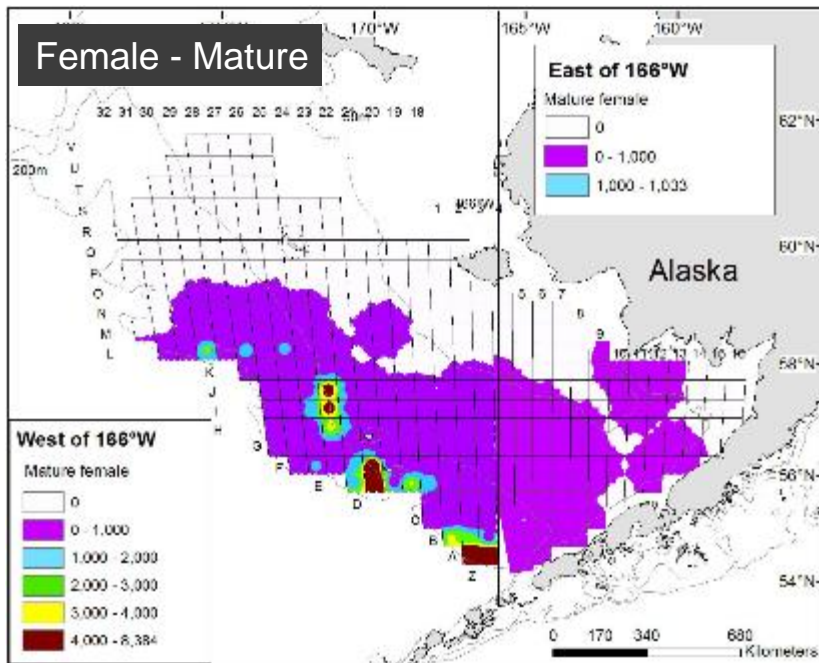

Tanner Crab east of 166W (male)

Shell condition
 Soft & molting ■ New - hard ■ Old ■ Very old ■

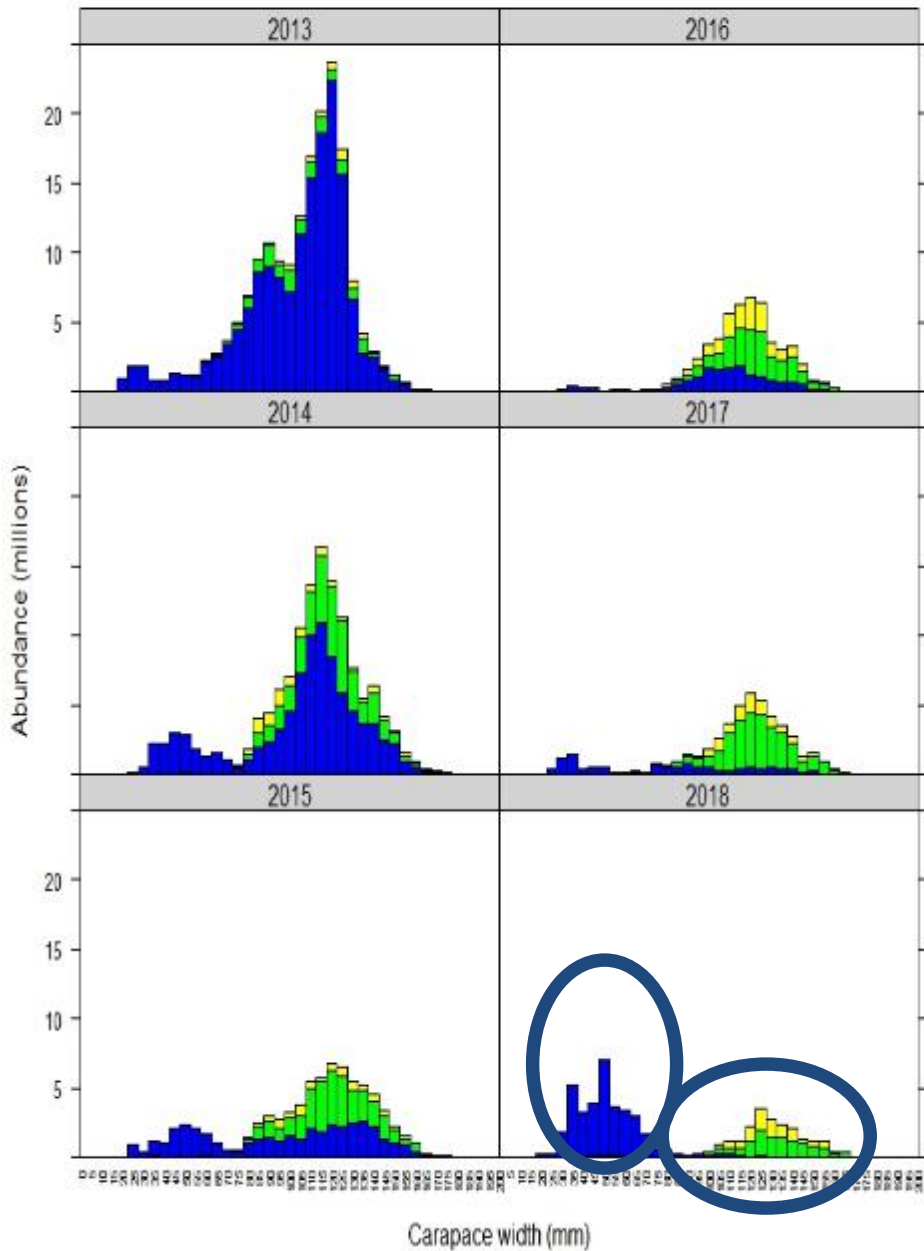

Tanner Crab west of 166W (male)

Shell condition
 Soft & molting ■ New - hard ■ Old ■ Very old ■

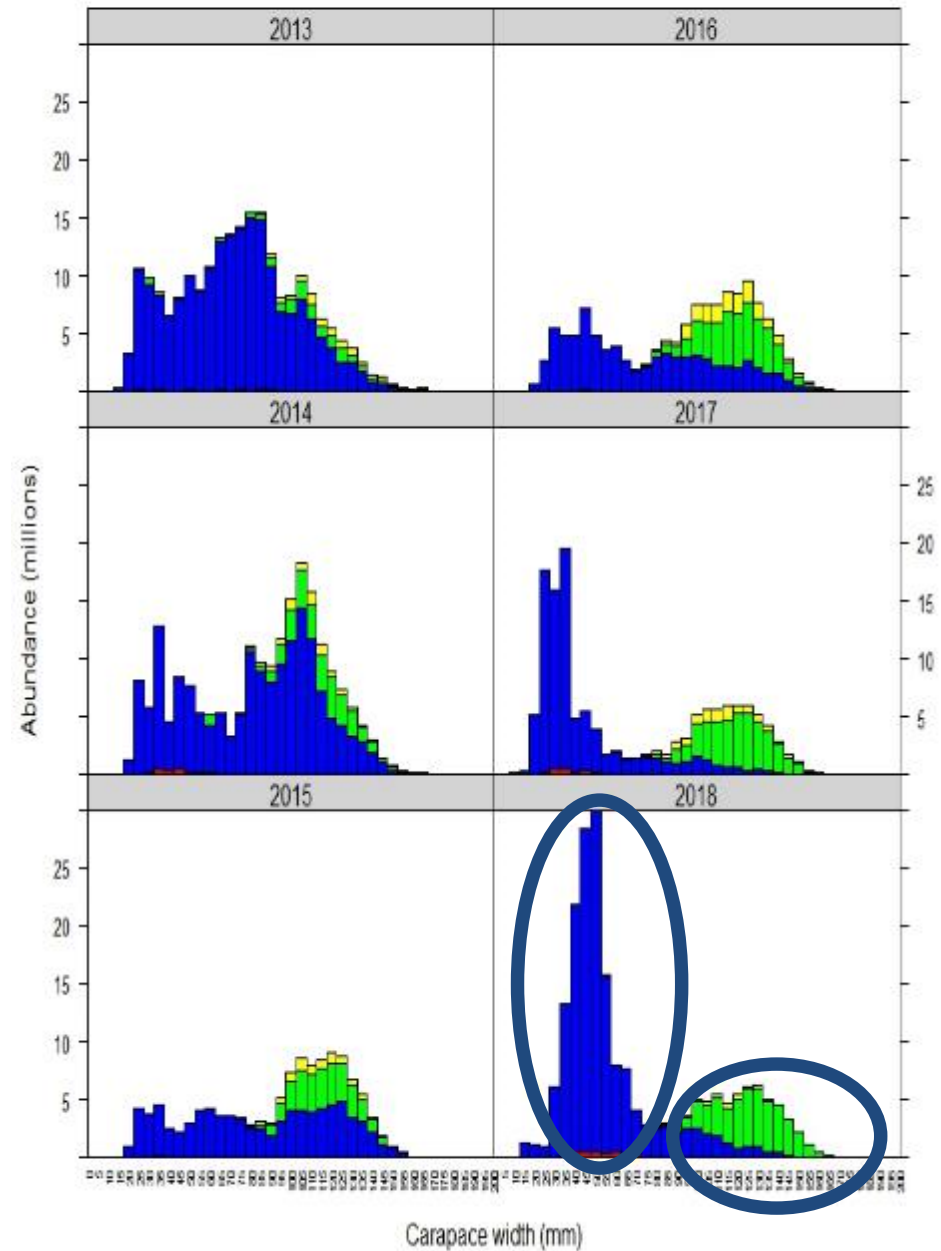

Tanner crab: east and west of 166°W

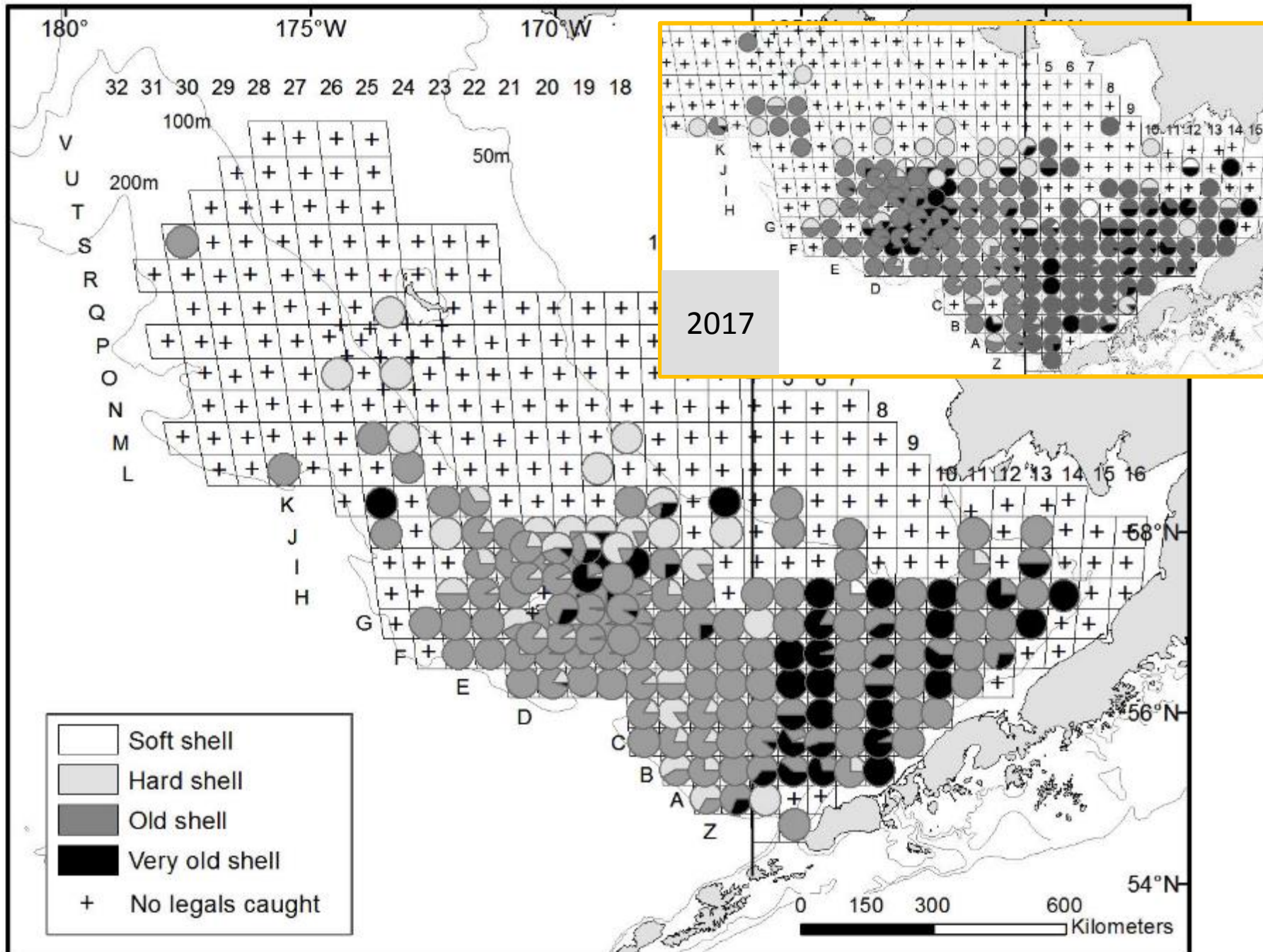

Tanner crab: east and west of 166°W

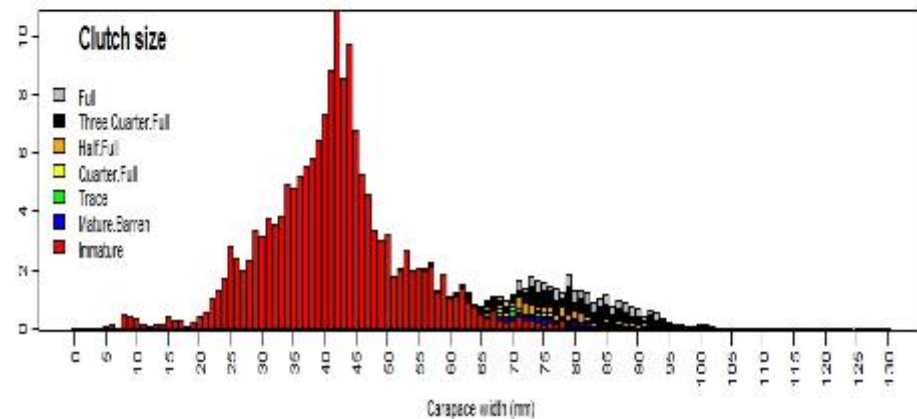
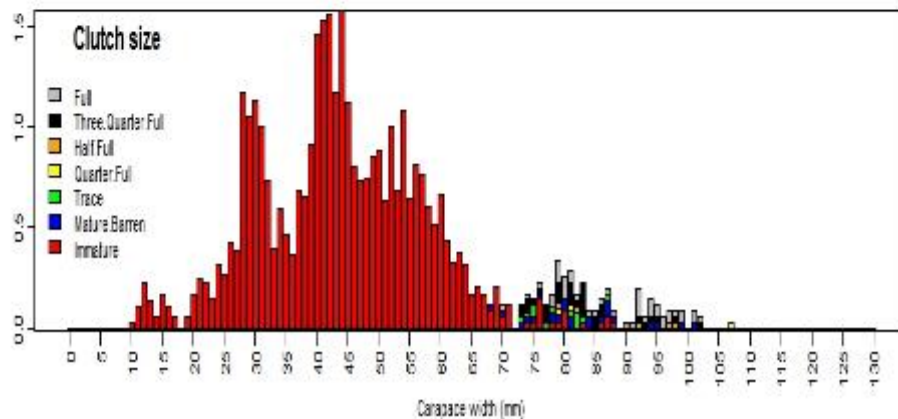
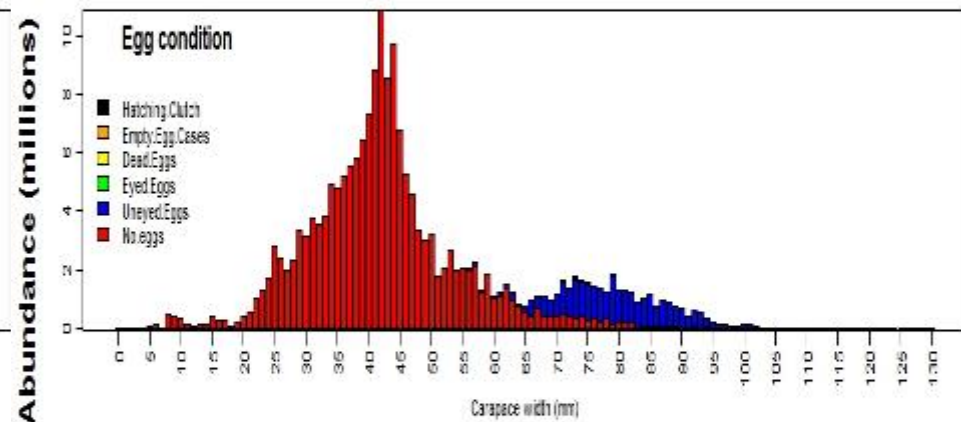
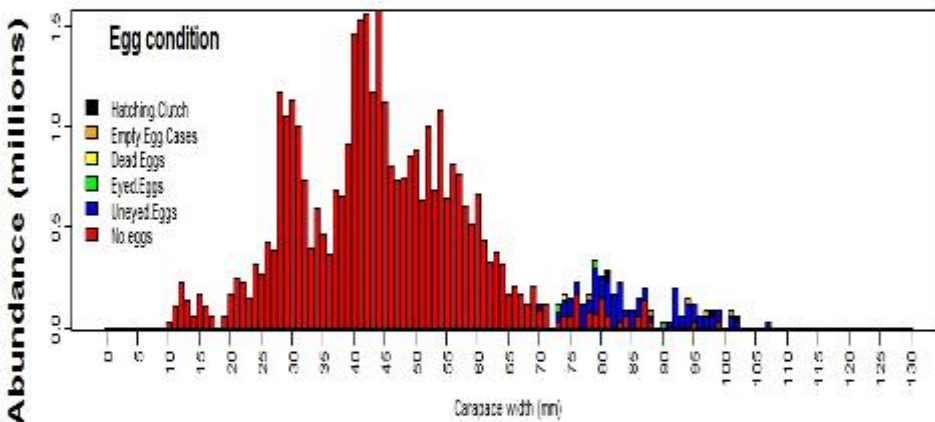
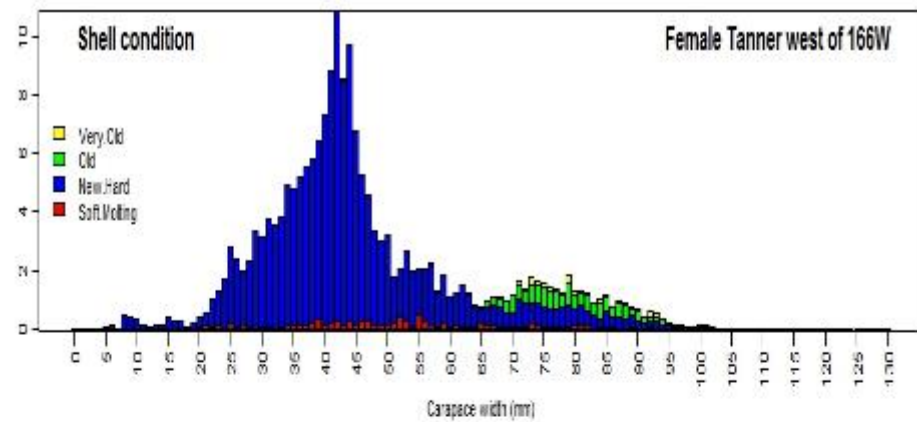
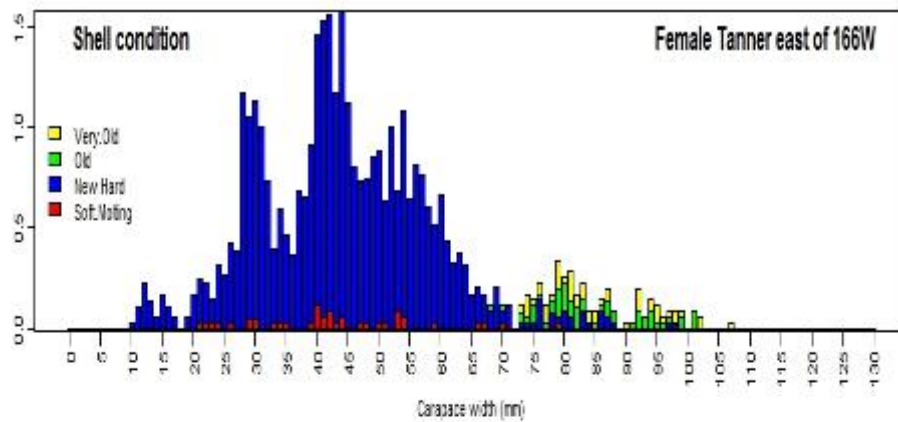

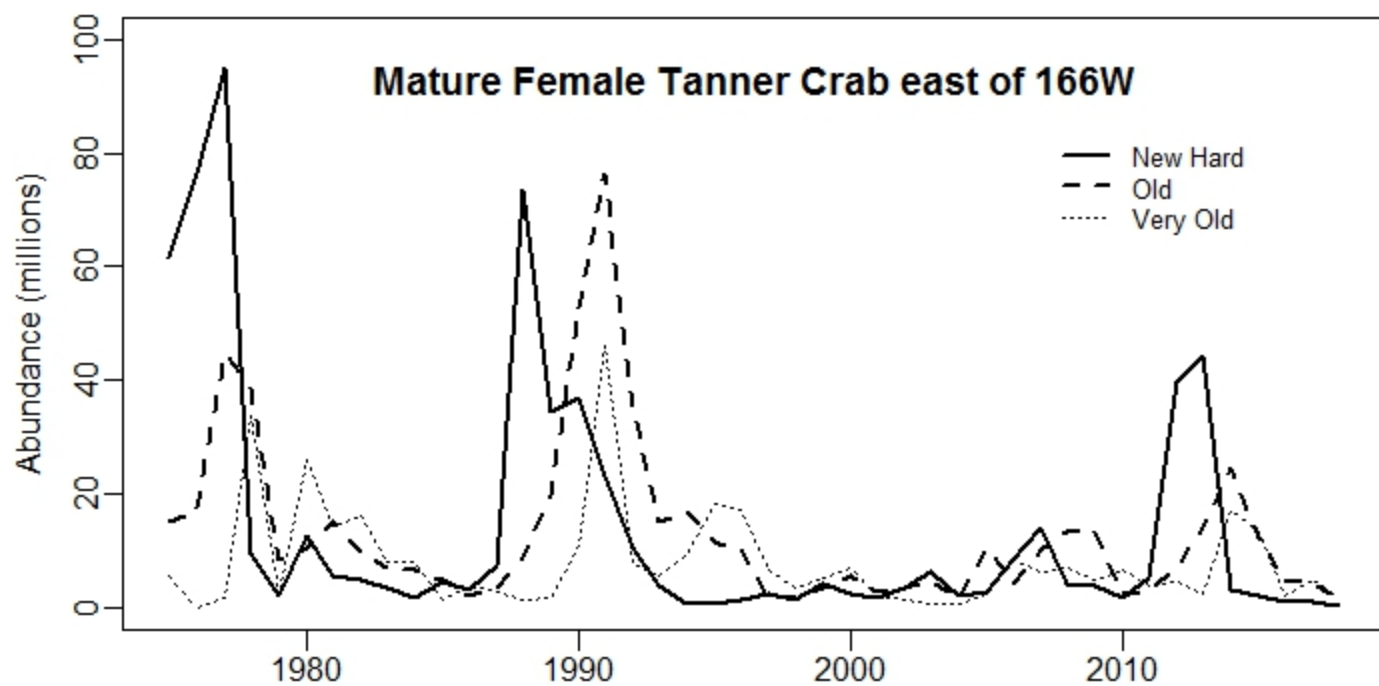
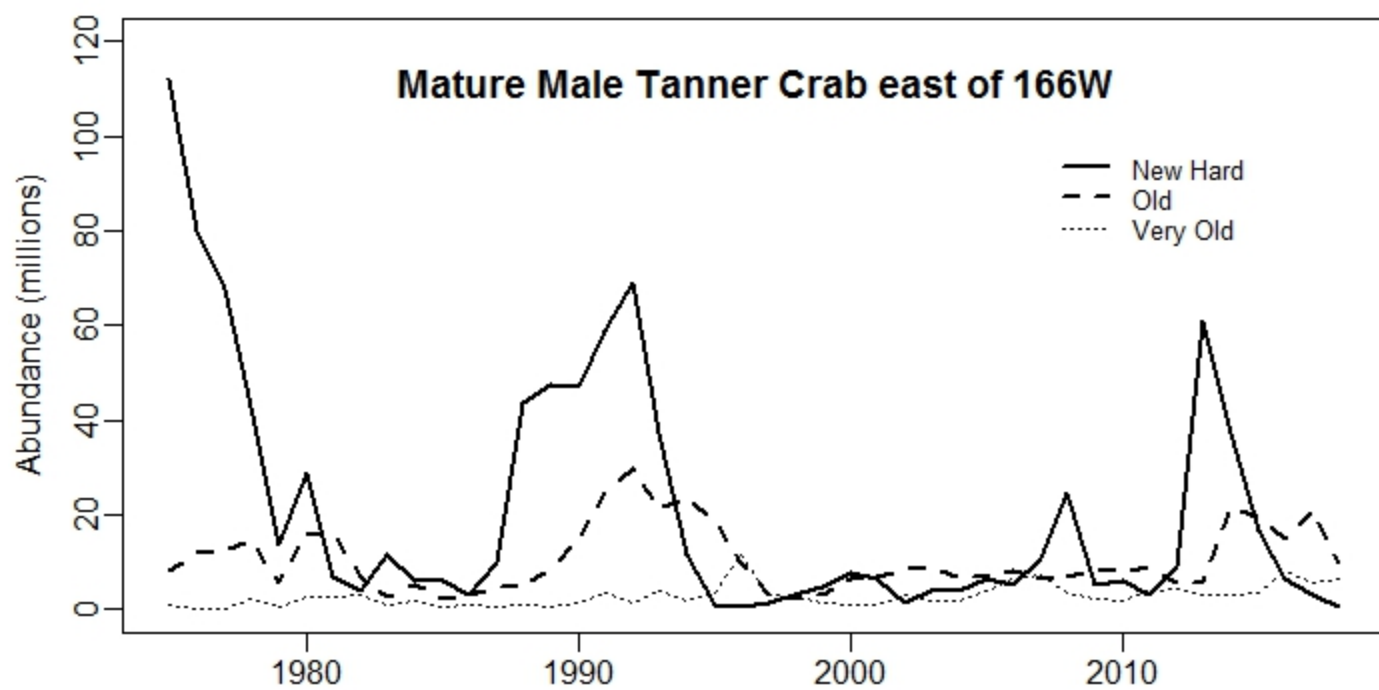

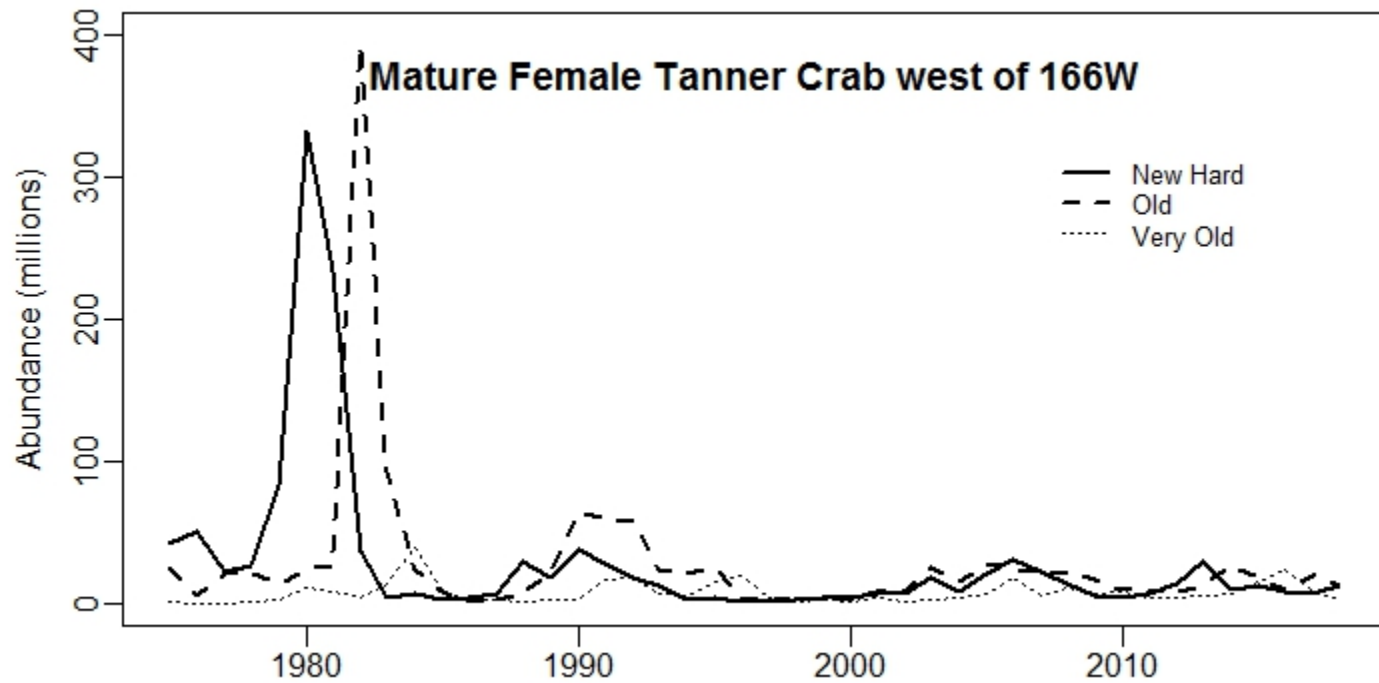
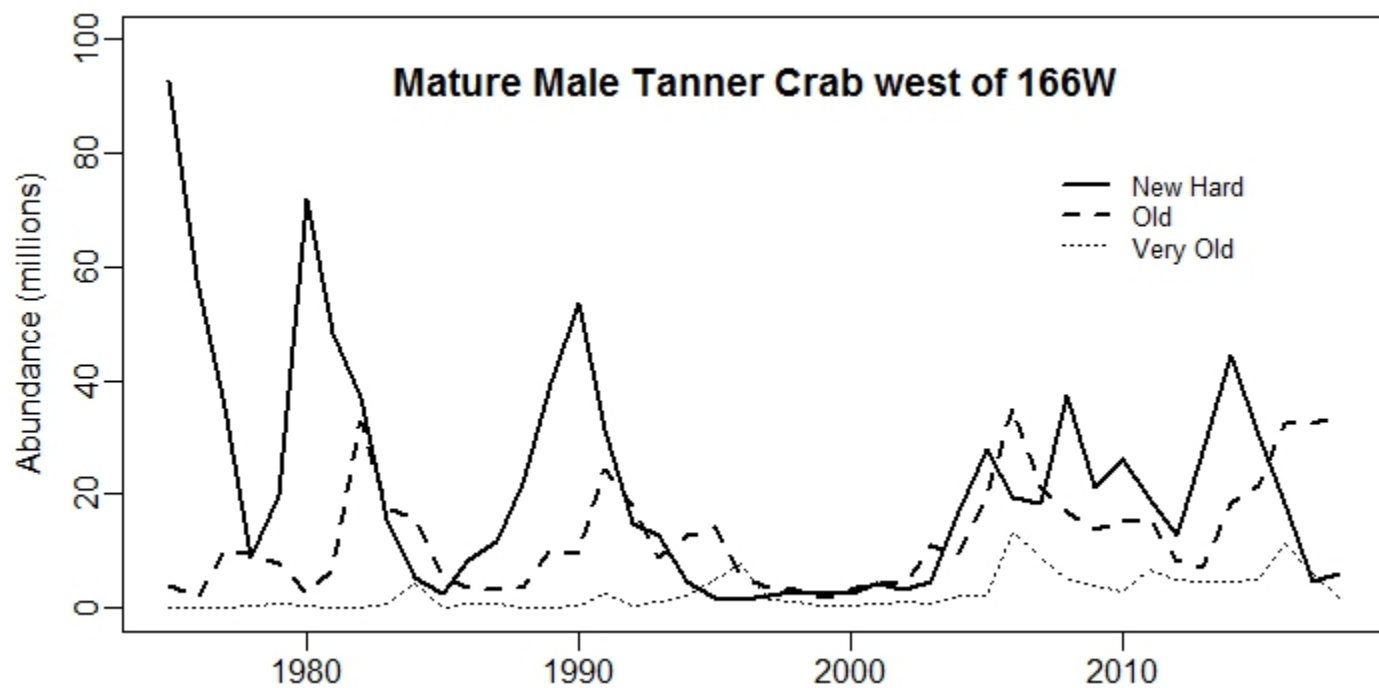

Tanner crab: east and west of 166°W

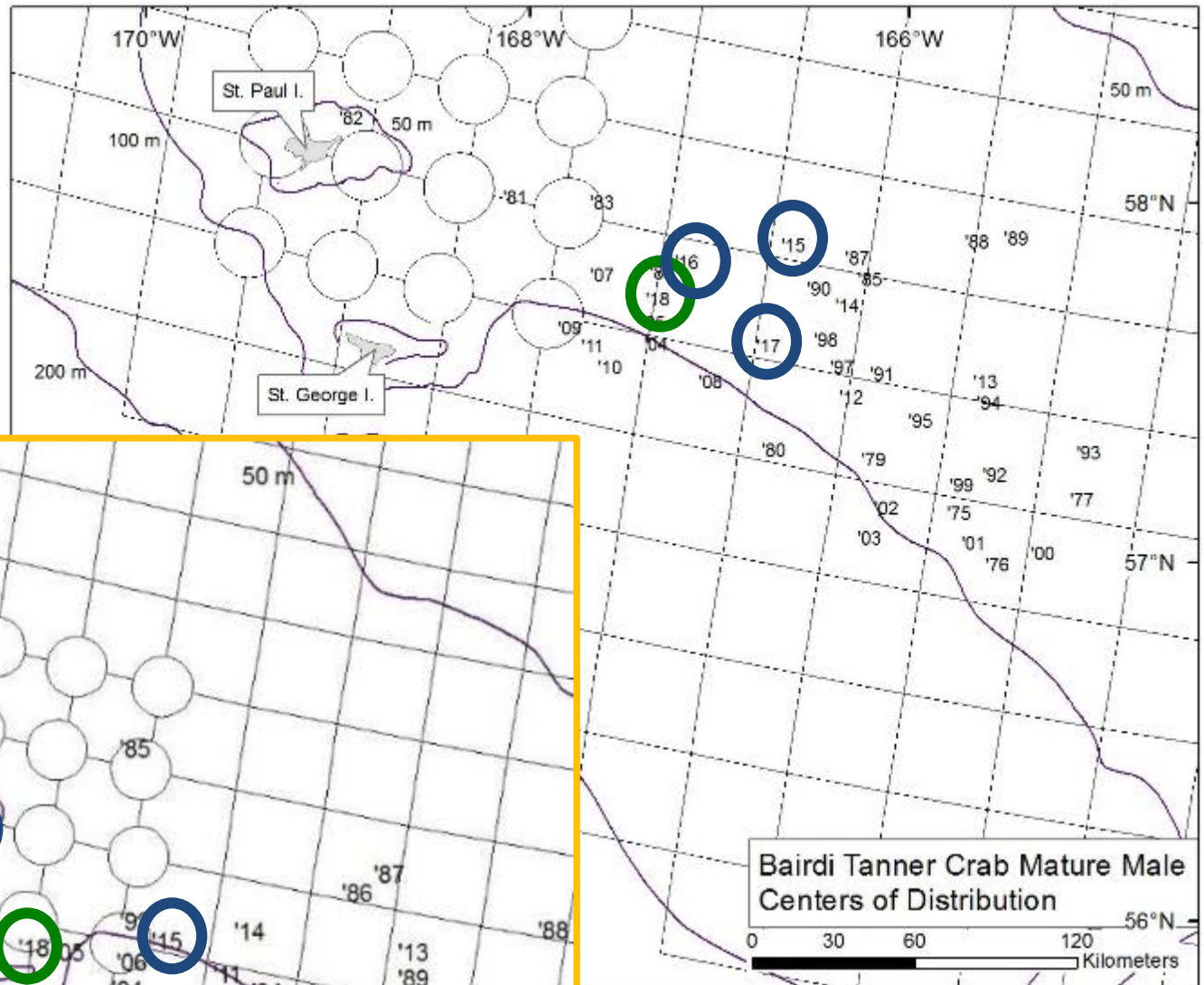

Mature Female Centers of Distribution

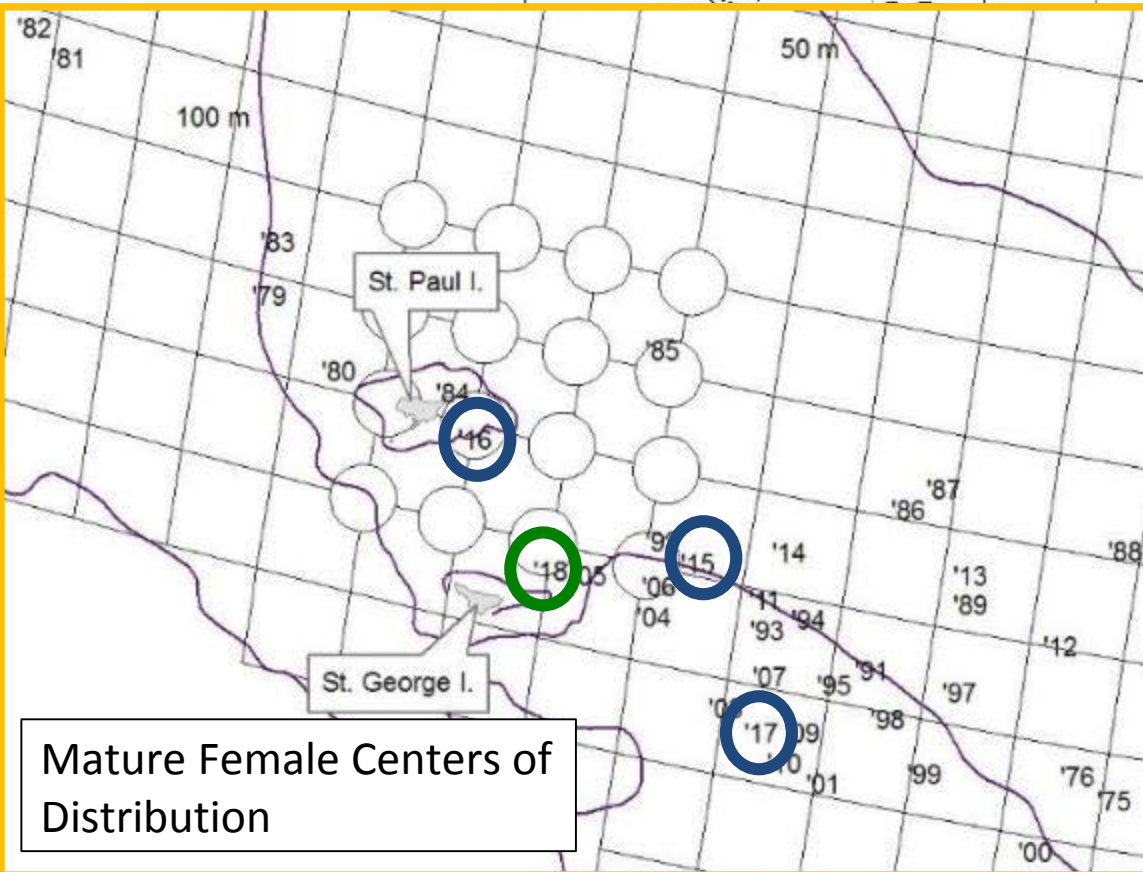

Tanner Crab east of 166W (male)

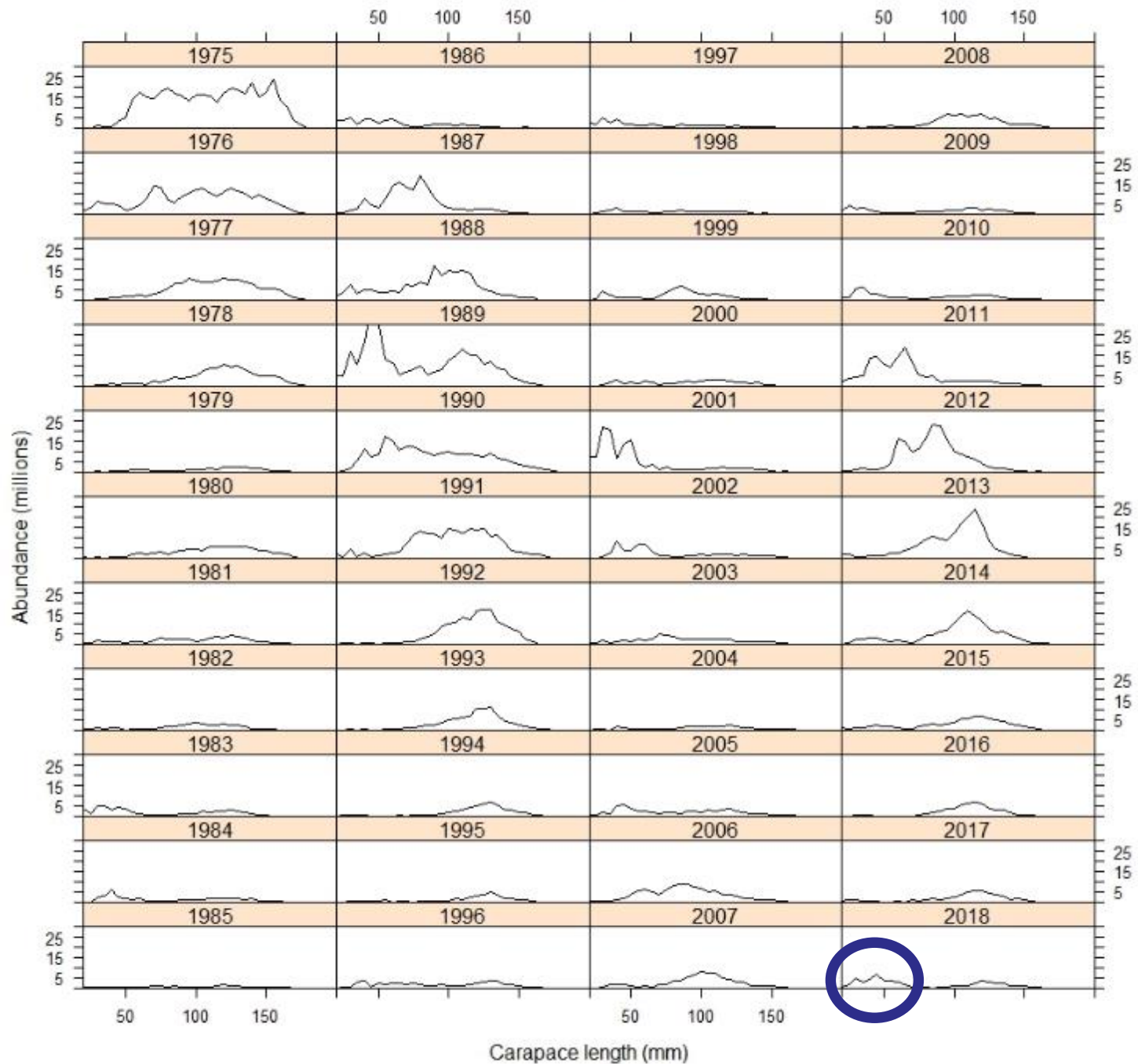

Tanner Crab west of 166W (male)

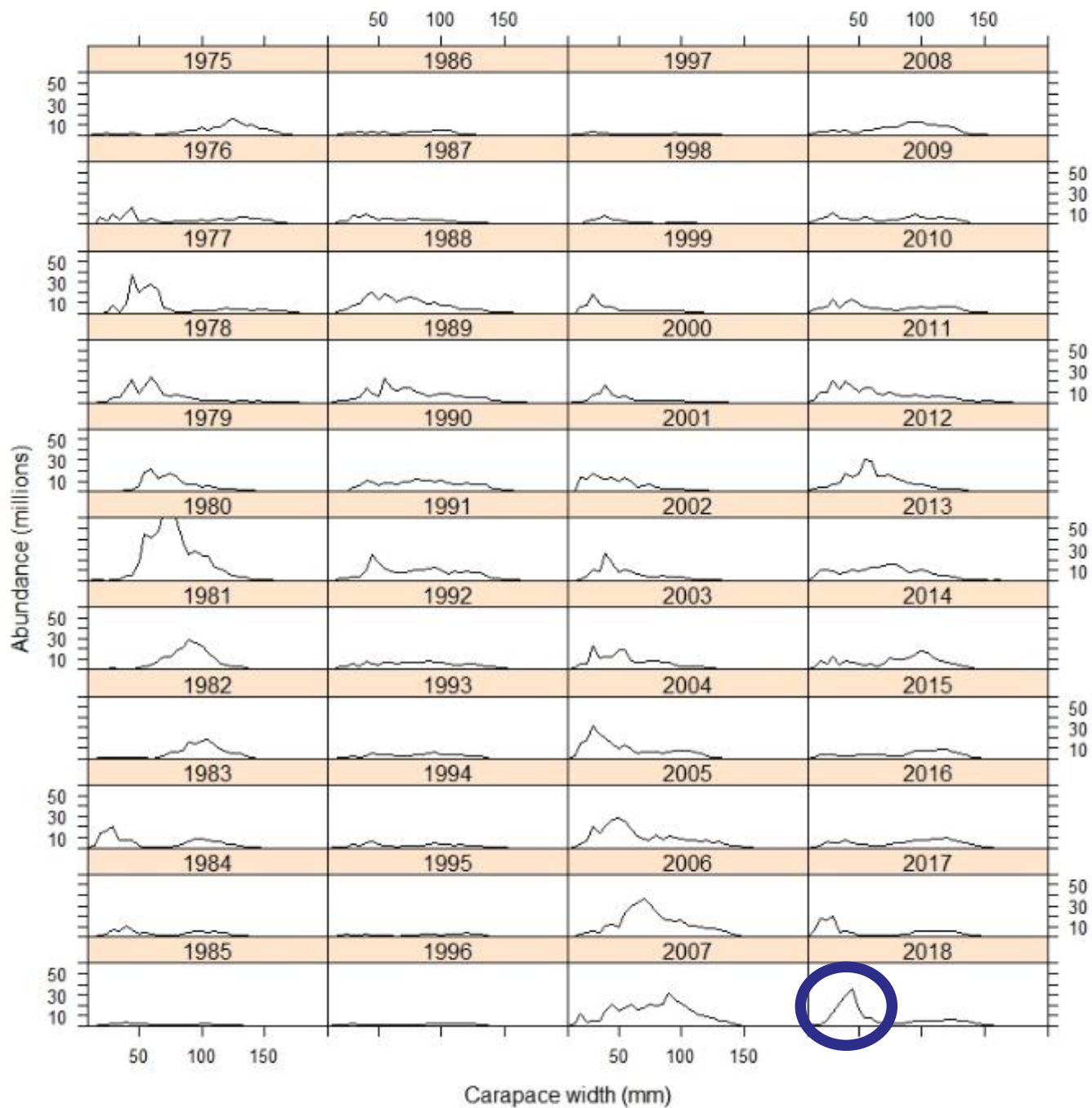

Tanner Crab east of 166W (female)

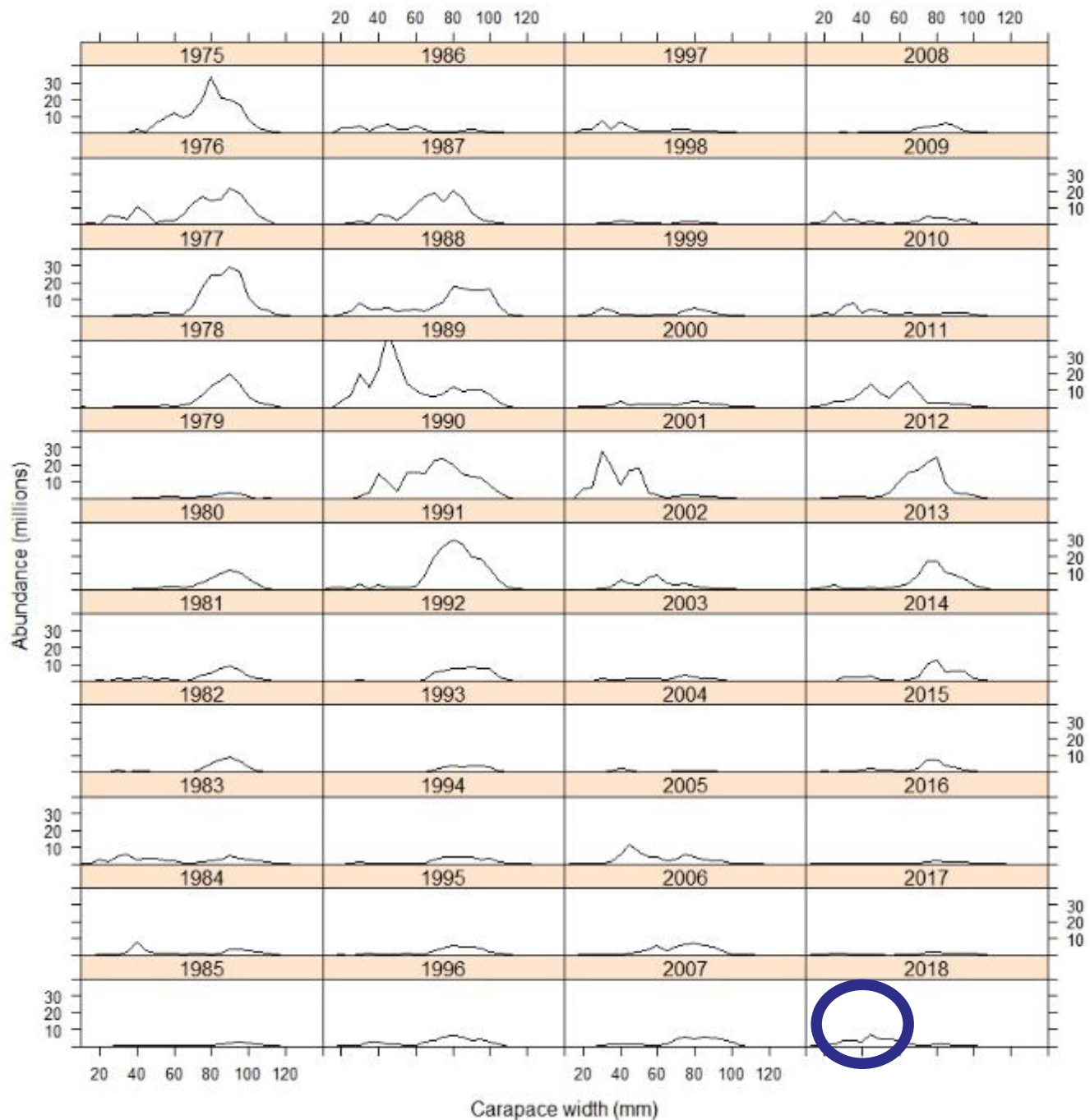

Tanner Crab west of 166W (female)

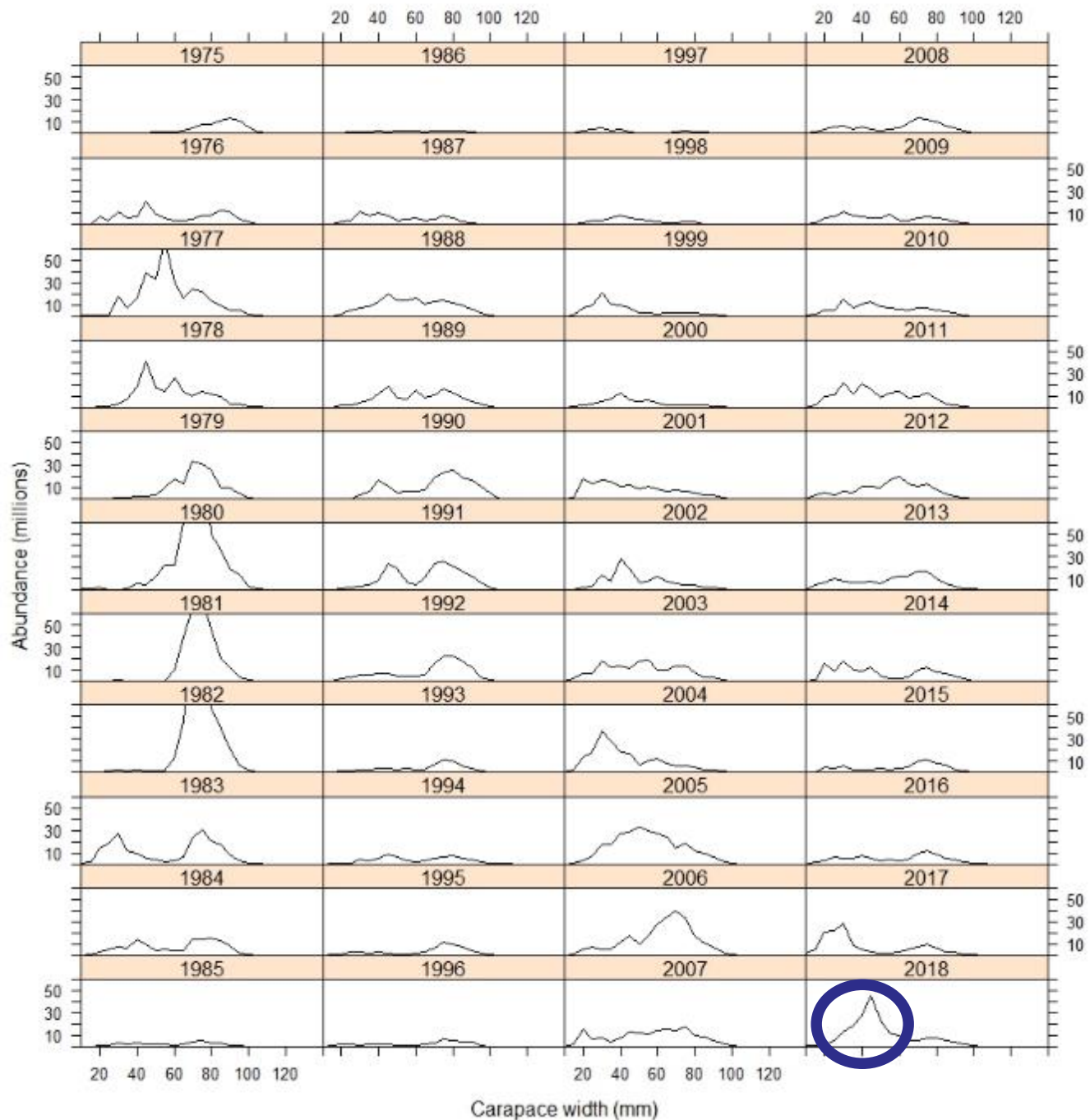

Snow crab

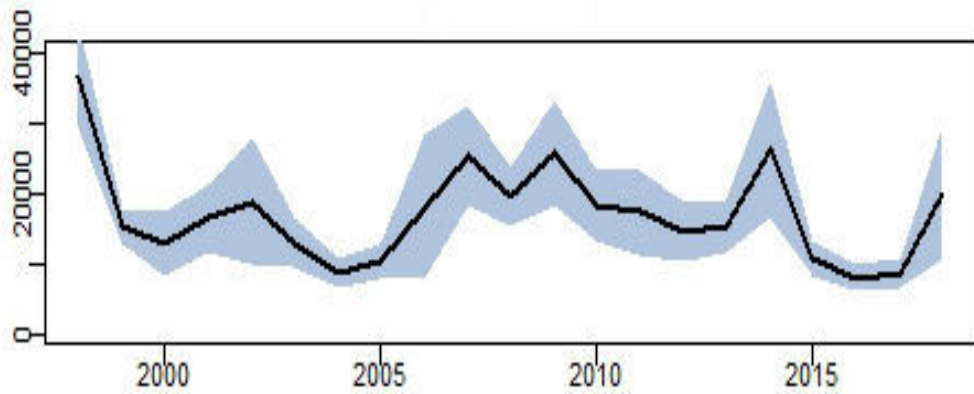
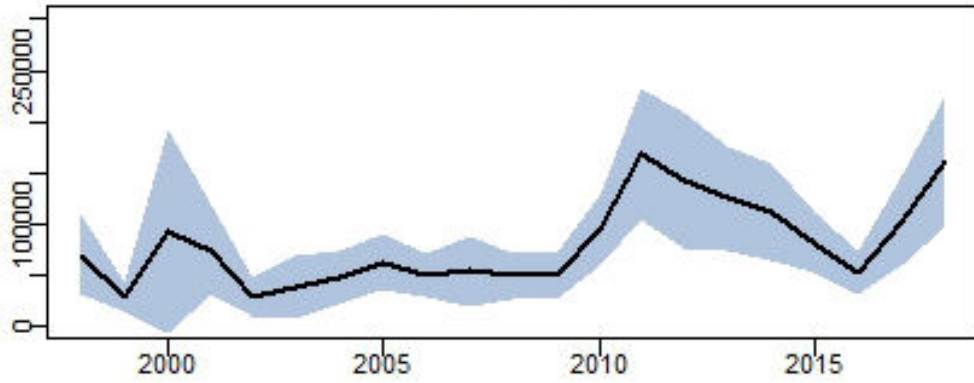
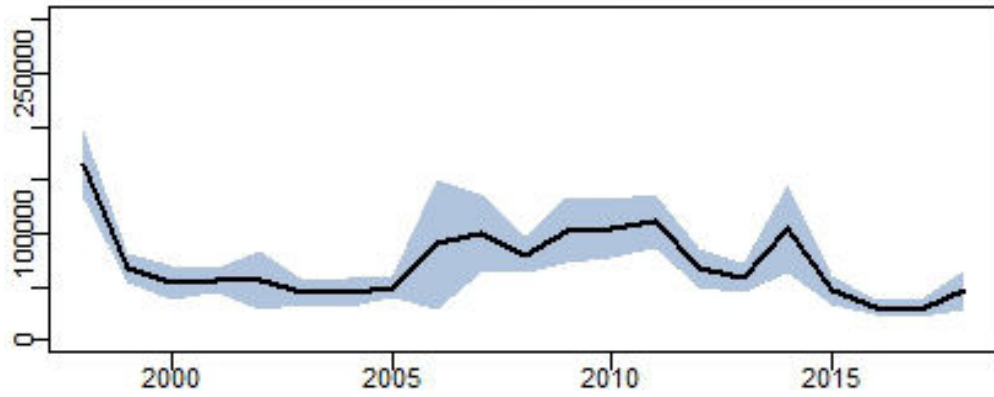

Biomass (t)

Snow crab

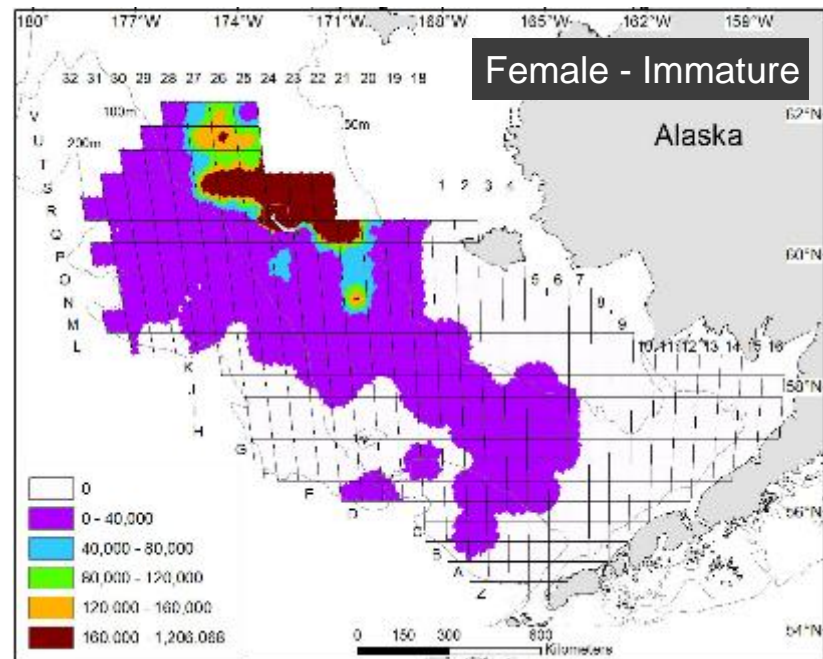
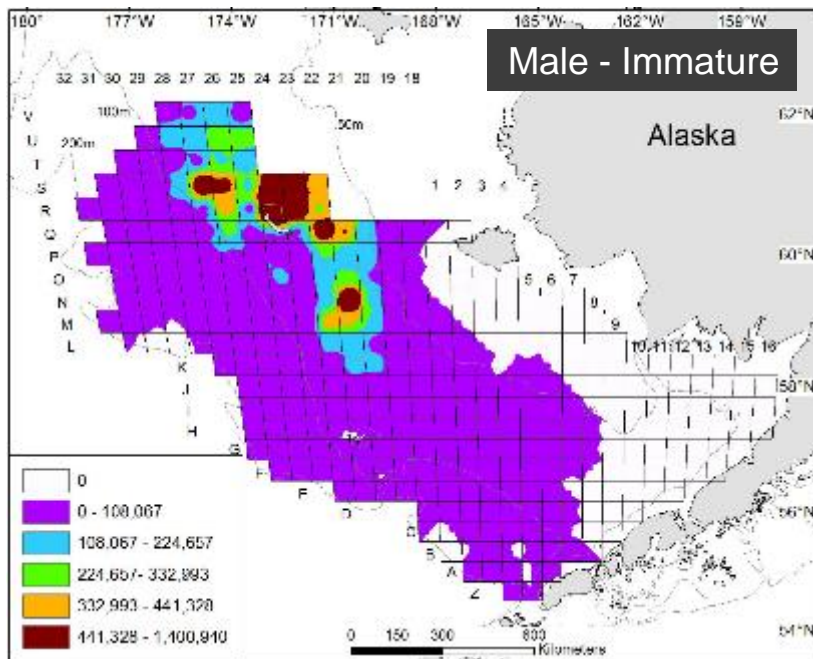
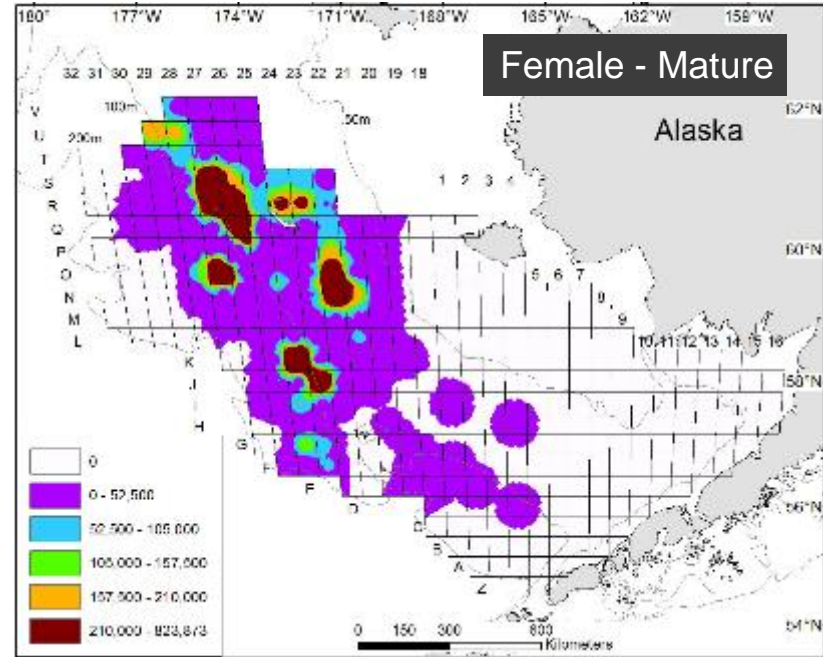
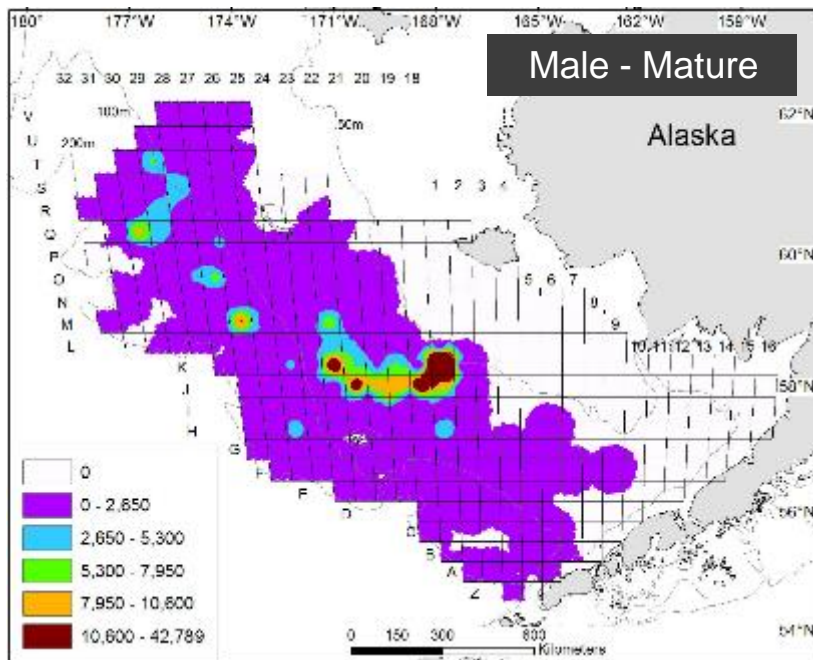

Snow crab

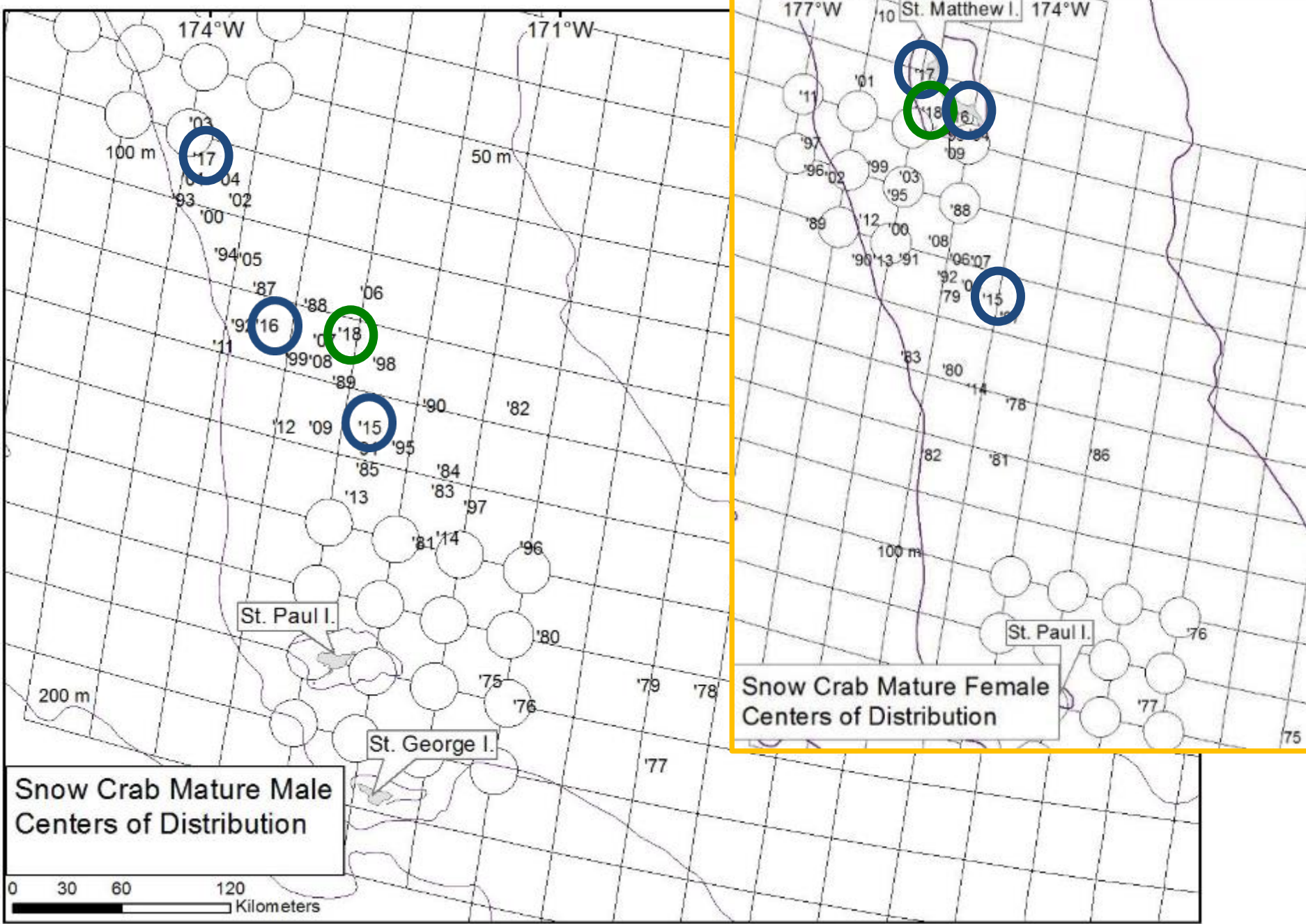

Snow Crab (male)

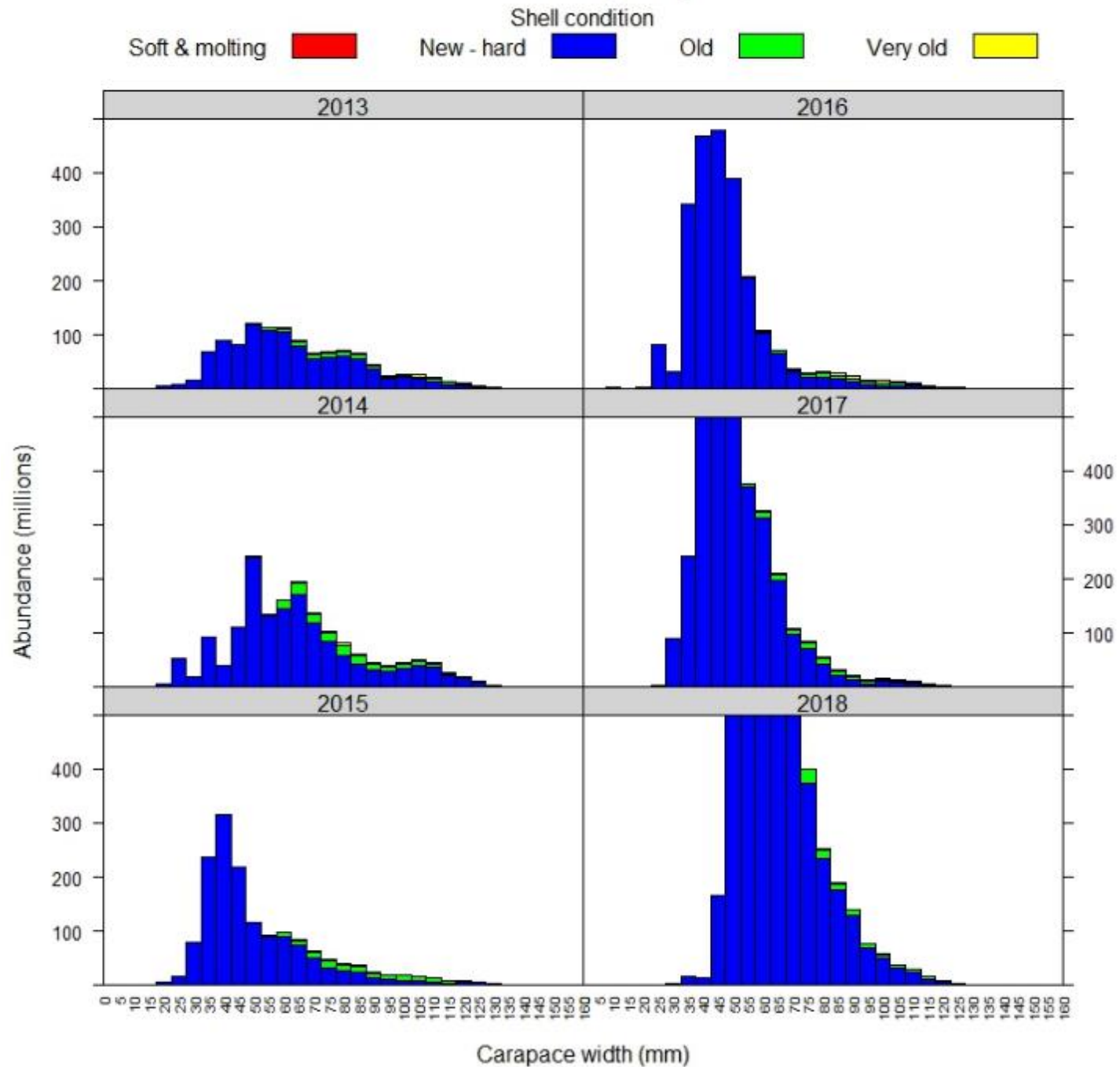

Snow crab

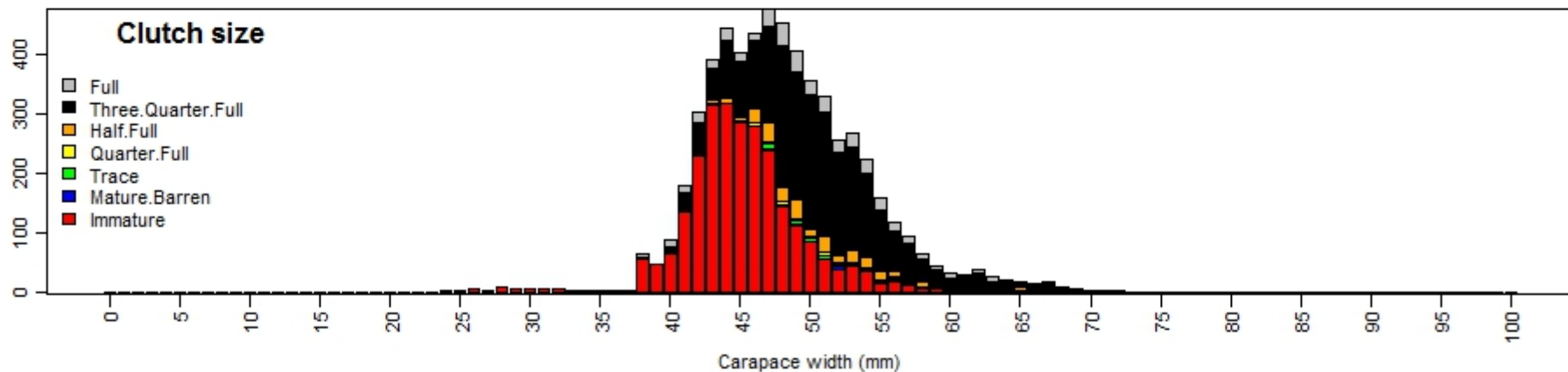
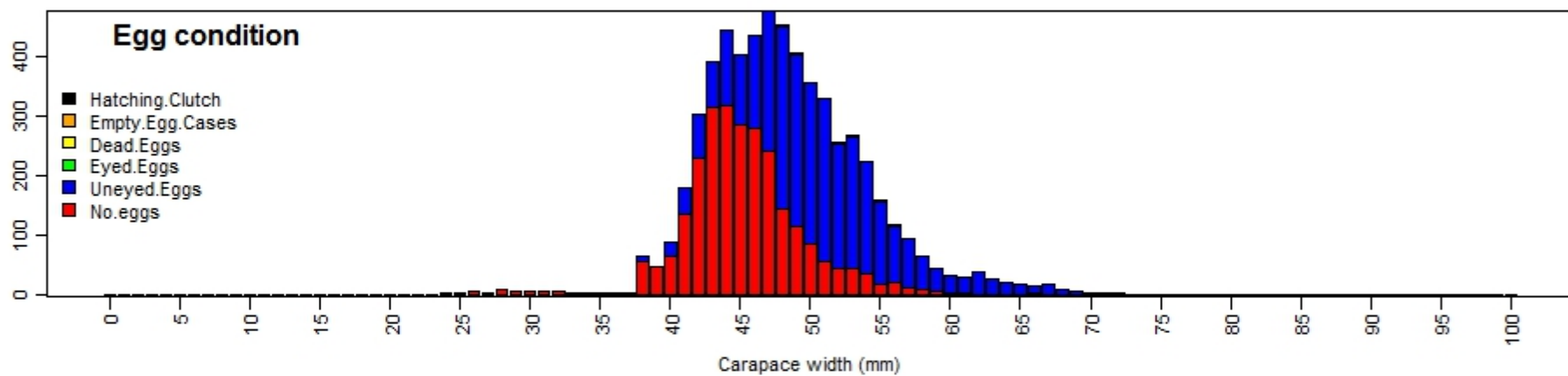
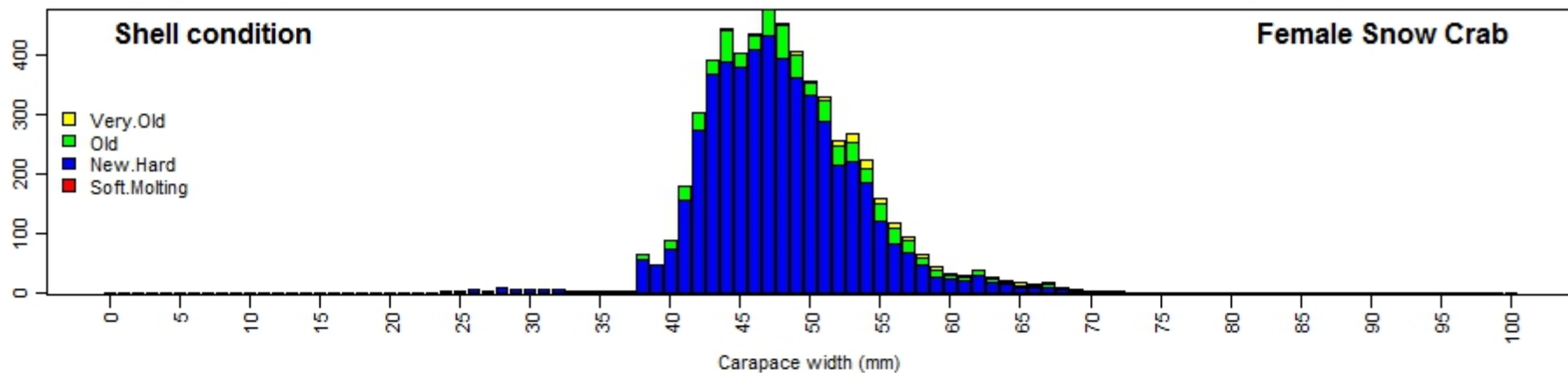

Snow crab

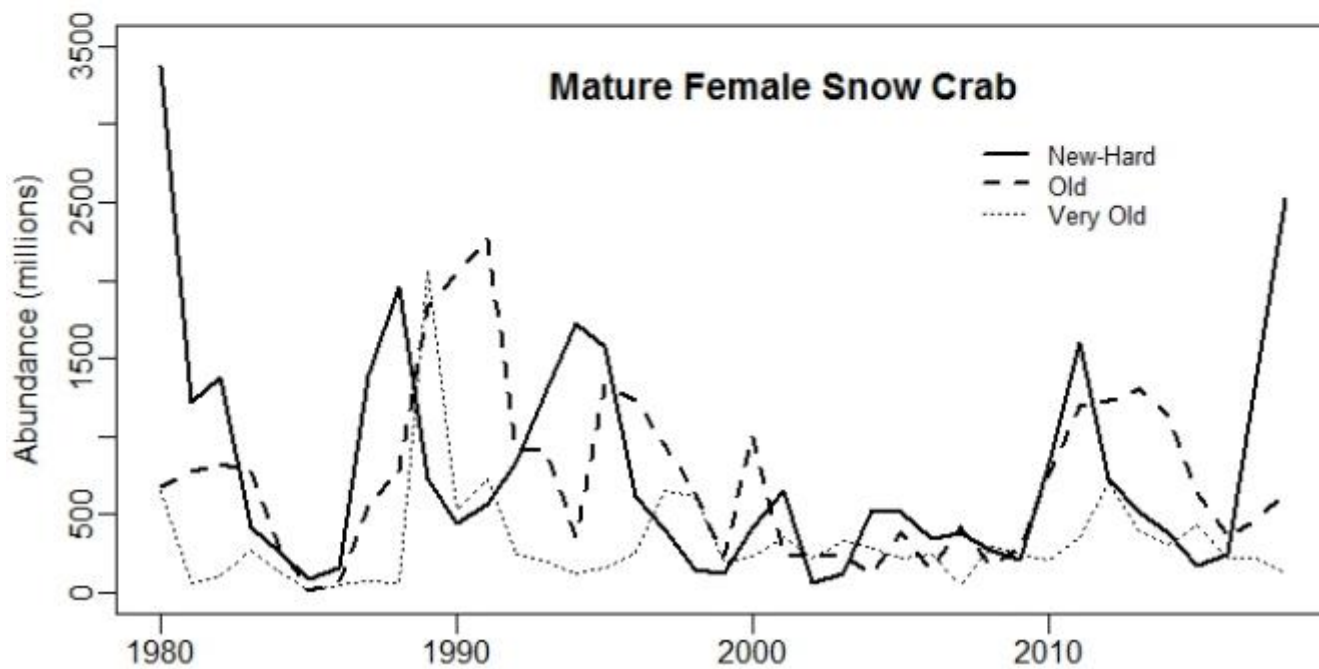
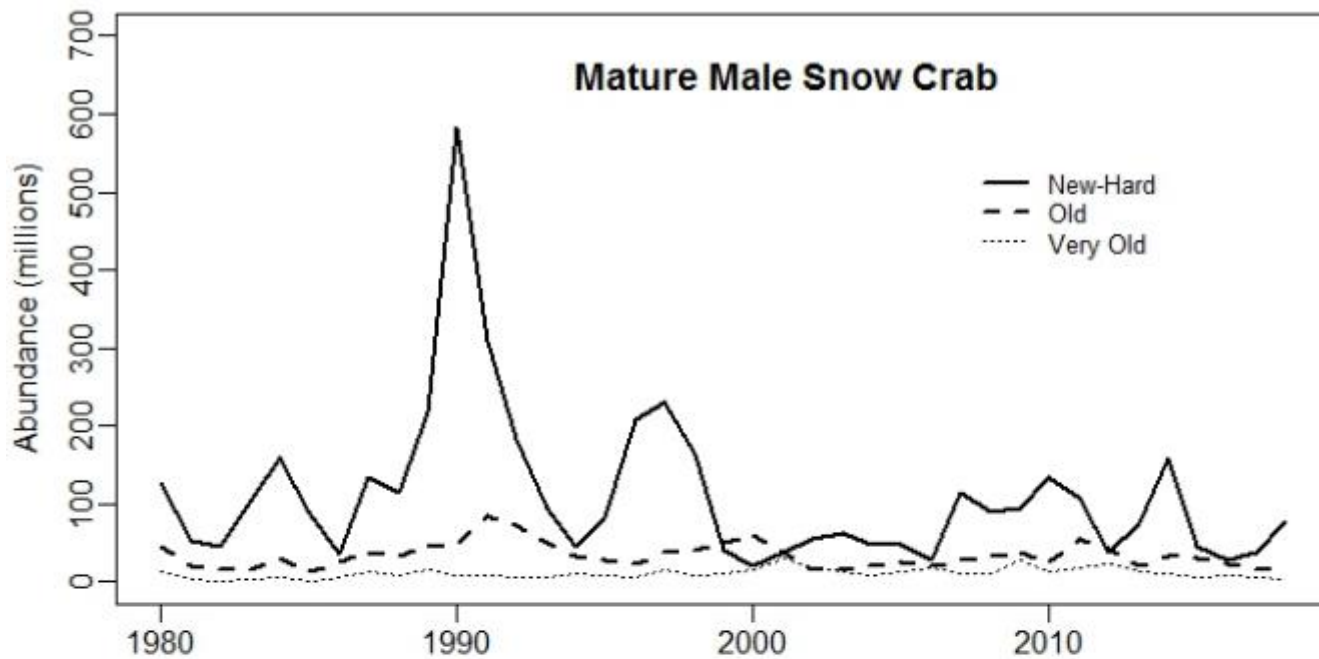

Snow Crab (male)

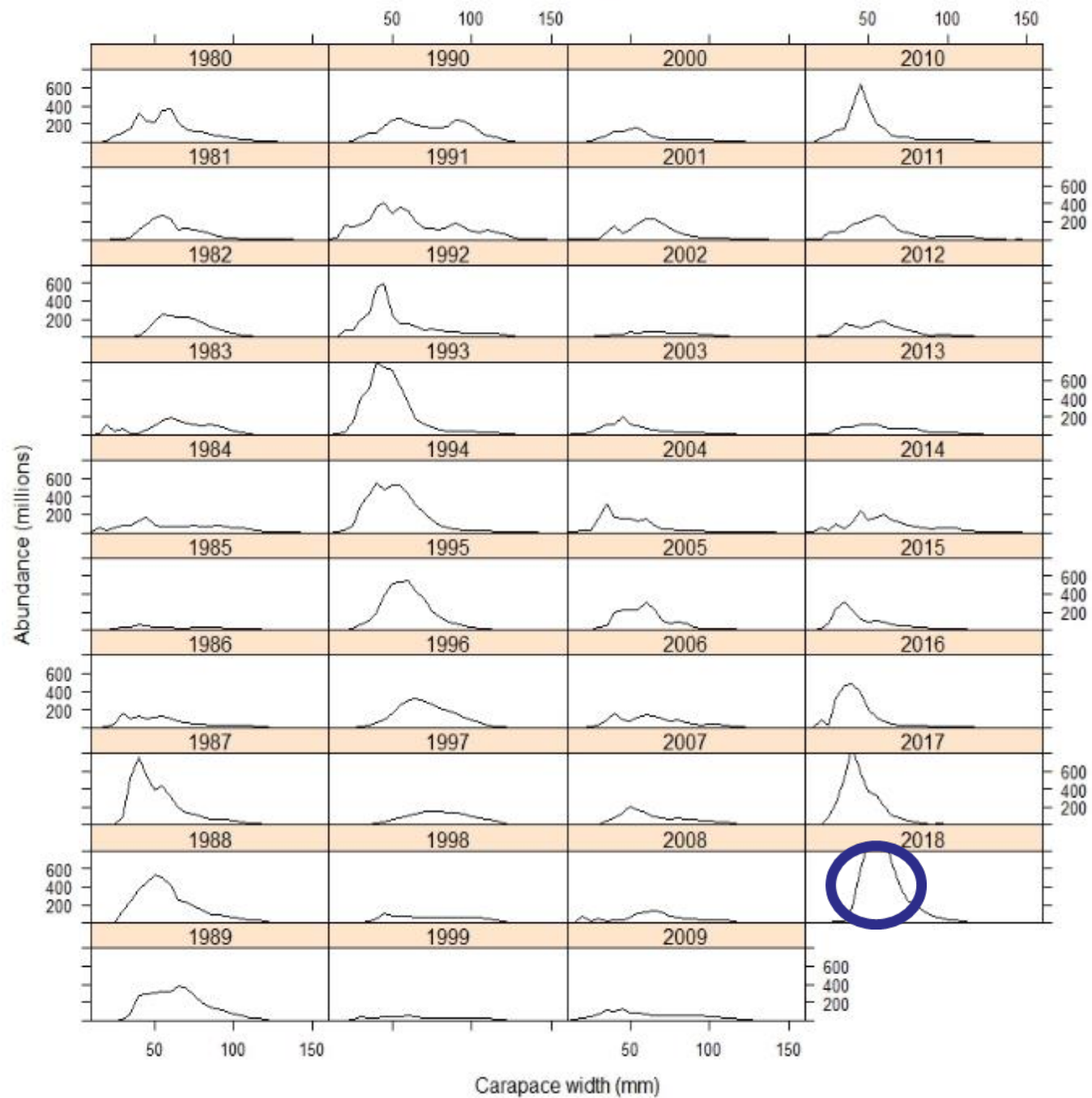

Snow Crab (female)

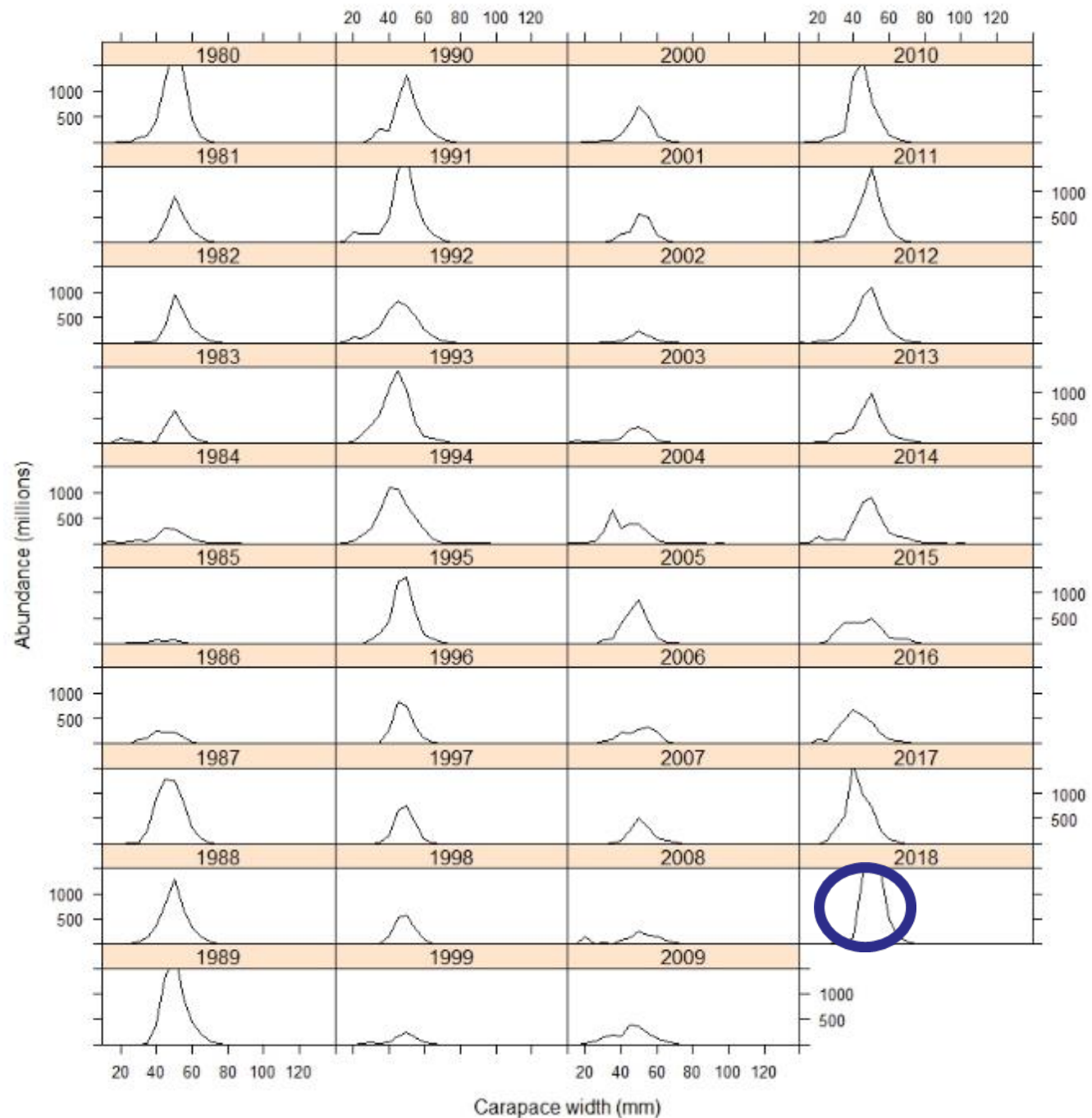

Chionoecetes bairdi/opilio hybrid crab

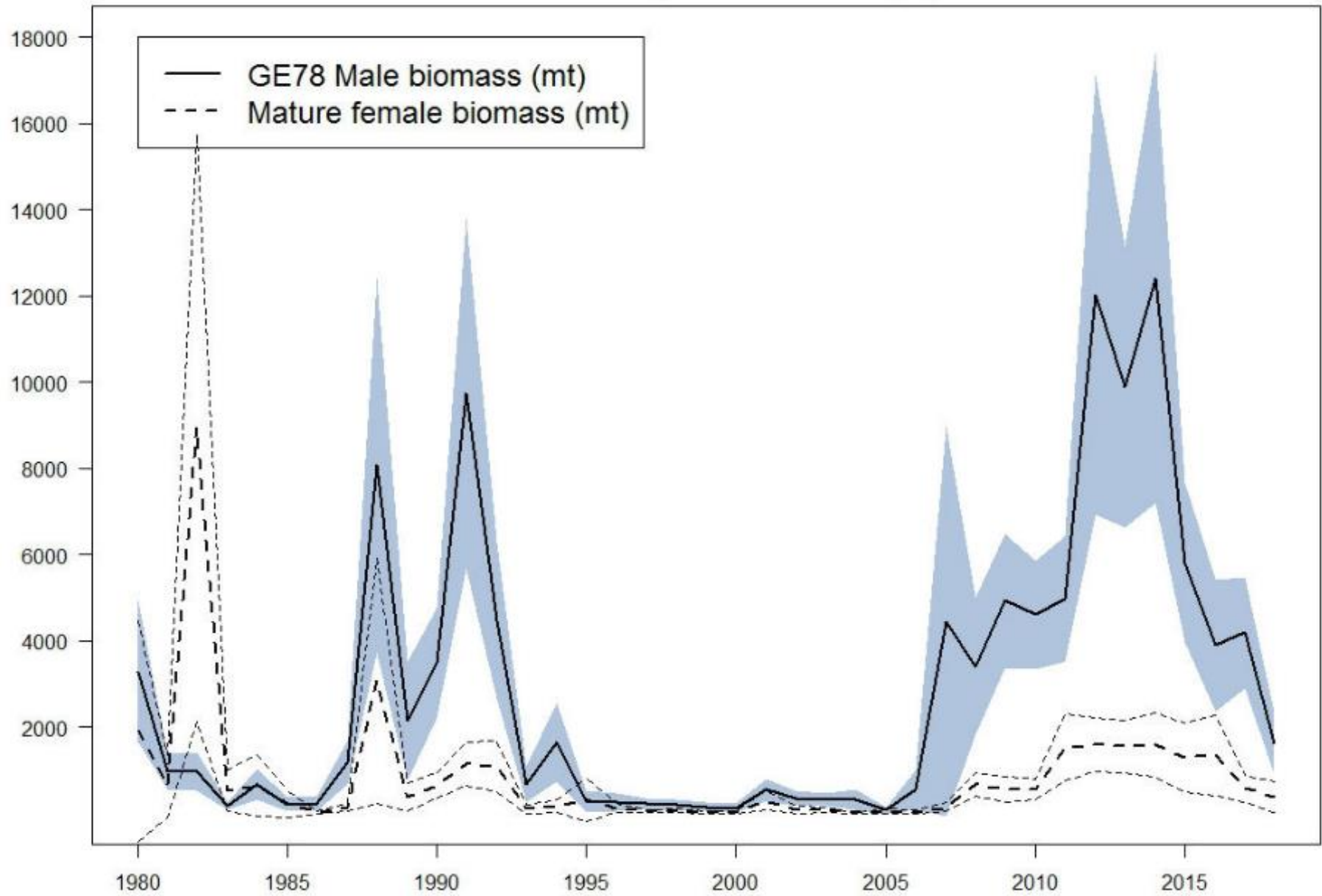

Chionoecetes bairdi/opilio hybrid crab

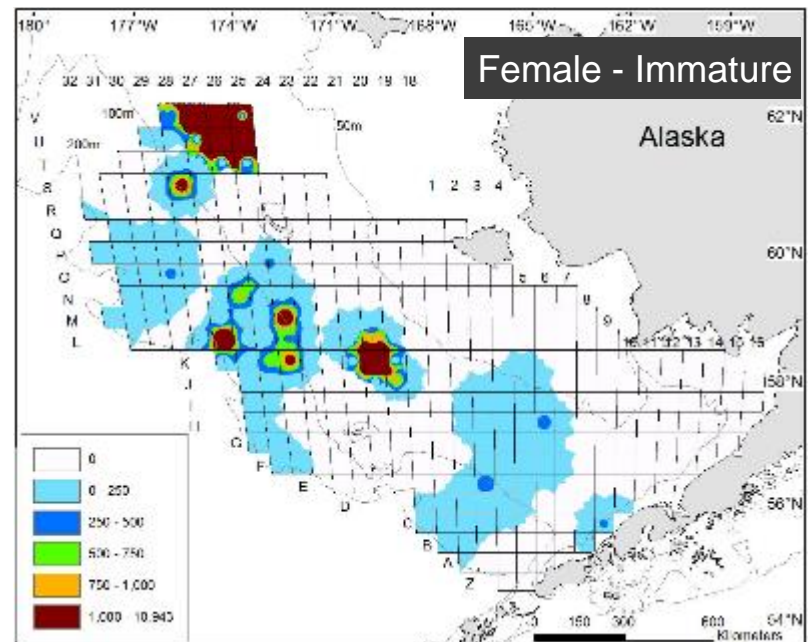
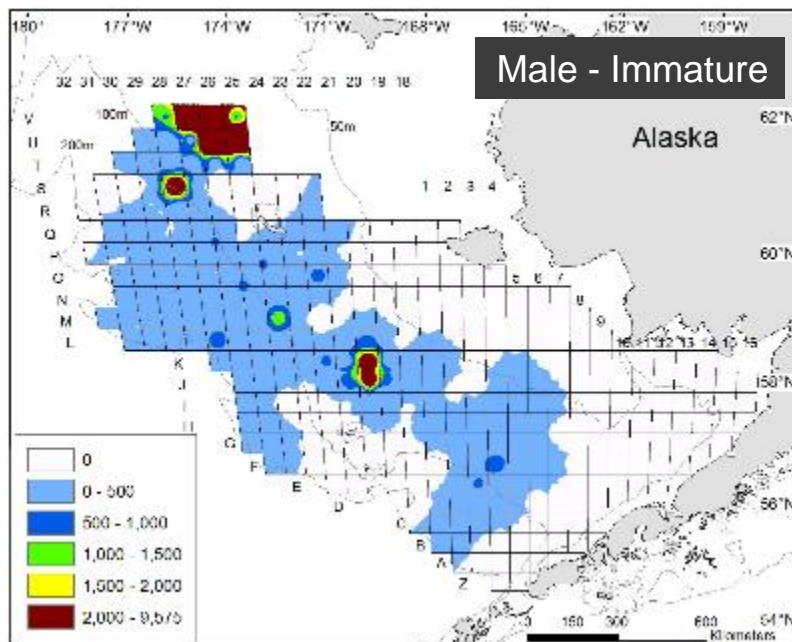
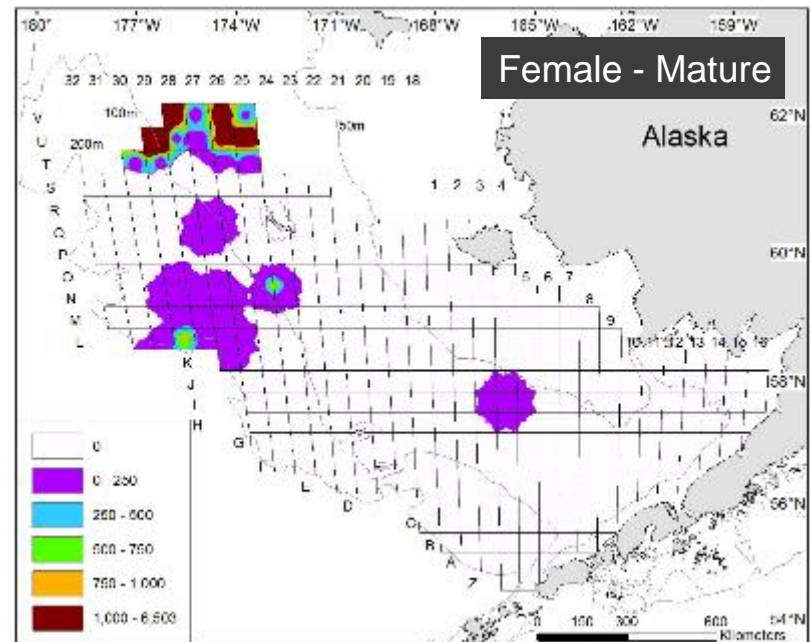
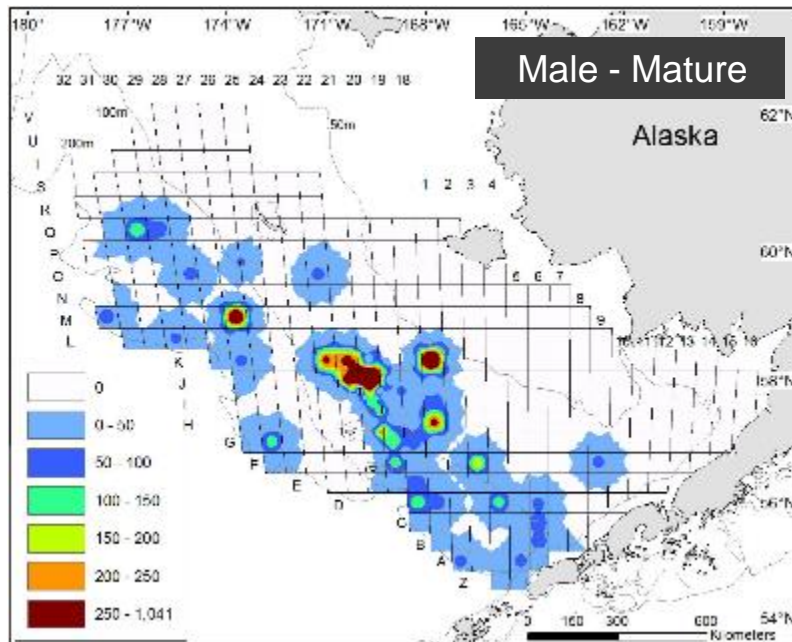

2018 Mature Males (2017 value in parentheses)

	# tows	#tows with crab	# caught	% measured	Biomass (t)
BB RKC	136	56 (64)	155 (266)	100%	13,226 (23,102)
PI RKC	77	8 (8)	14 (57)	100%	929 (3,658)
PI BKC	86	3 (4)	3 (4)	100%	152 (253)
SM BKC	56	12 (13)	47 (39)	100%	1,612 (1,721)
TC east	120	73 (80)	574 (1,053)	100%	11,058 (19,313)
TC west	255	106 (107)	1,898 (1,955)	100% (99%)	23,948 (24,268)
SC	375	157 (167)	3,398 (2,198)	85% (96%)	47,054 (29,240)

2018 Northern Bering Sea Survey

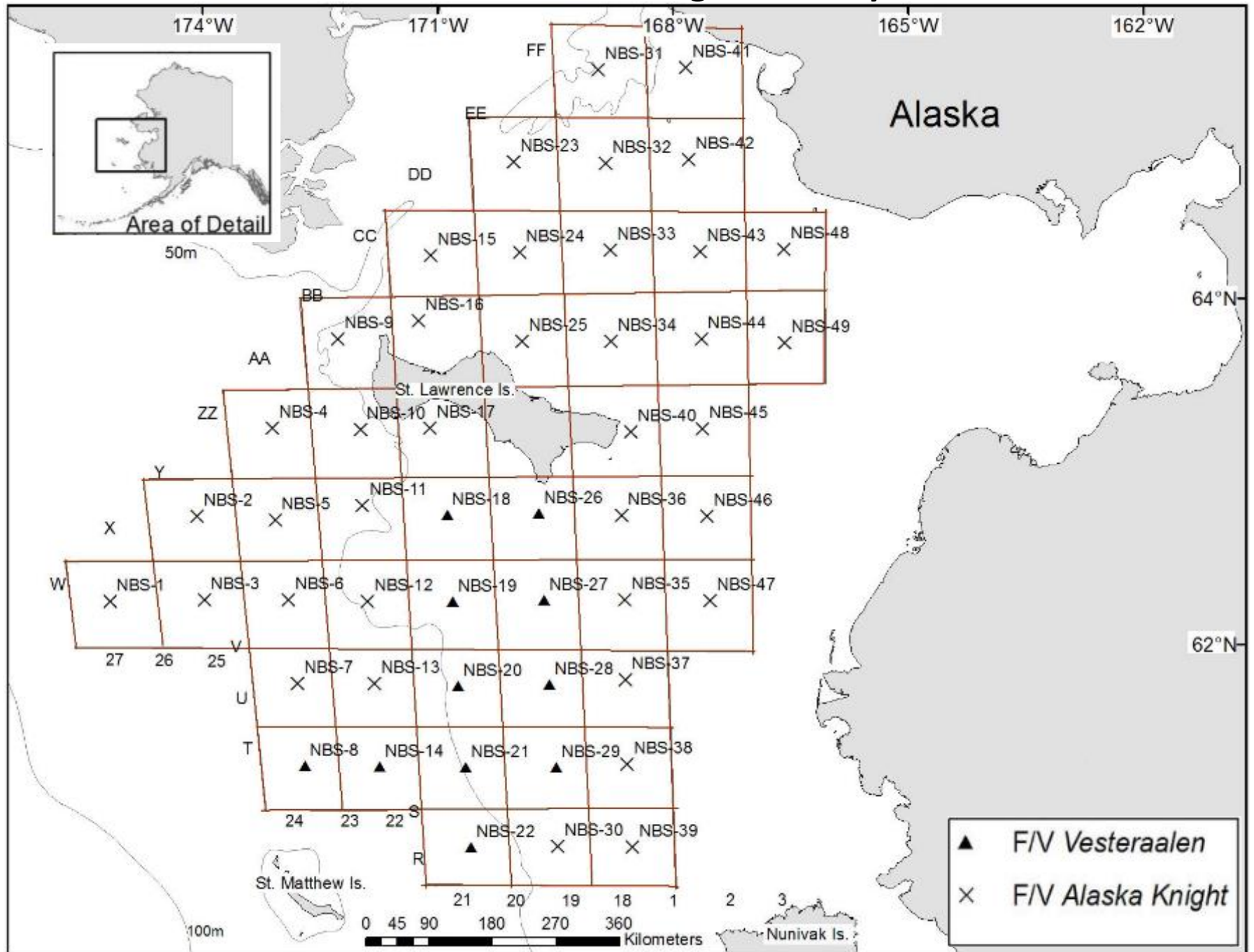

2018 Northern Bering Sea Survey

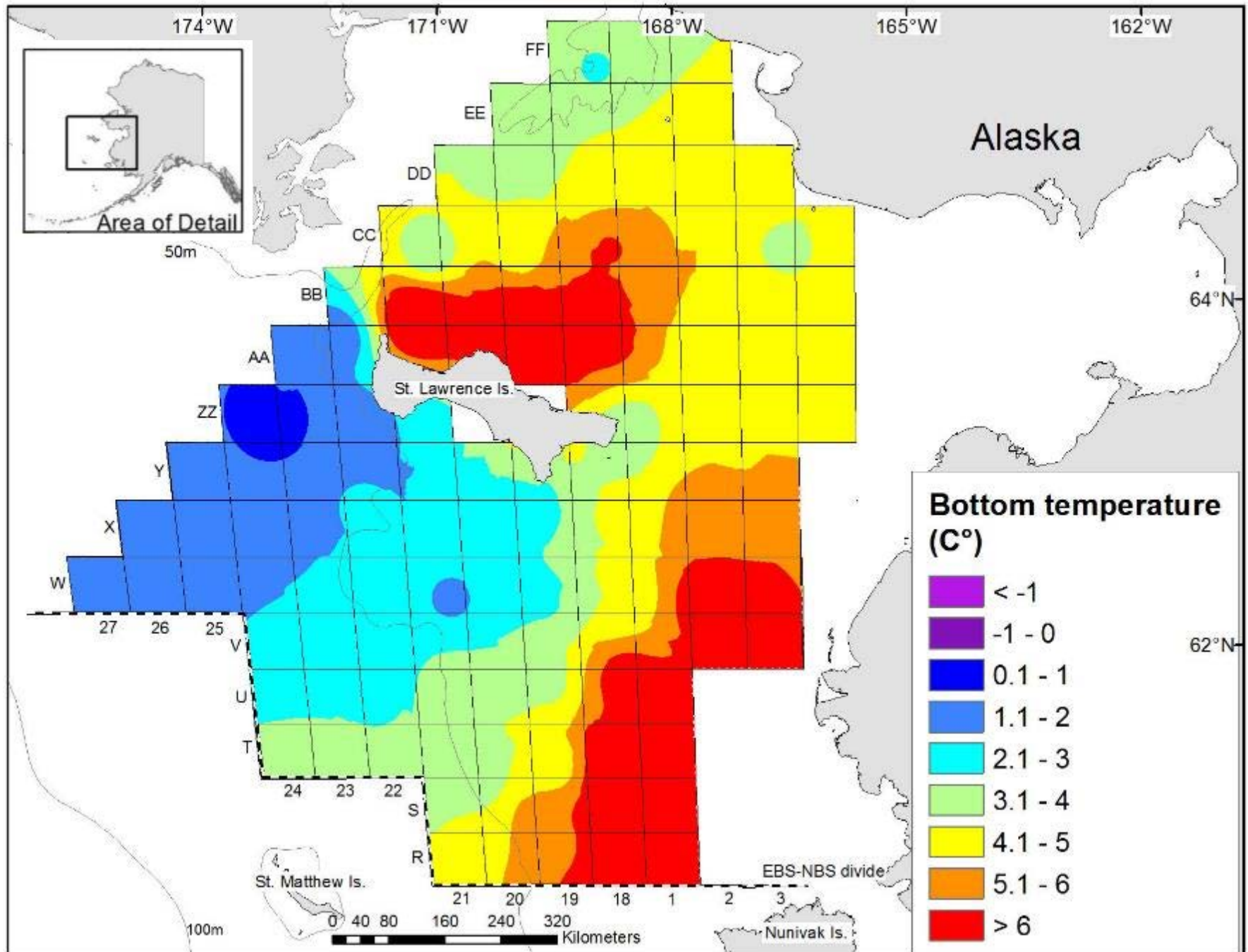

Northern Bering Sea snow crab

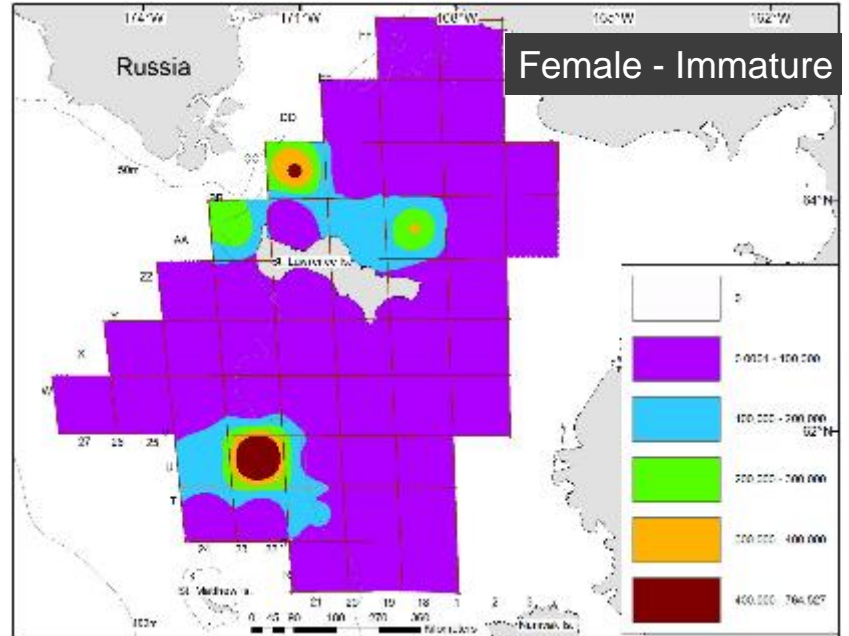
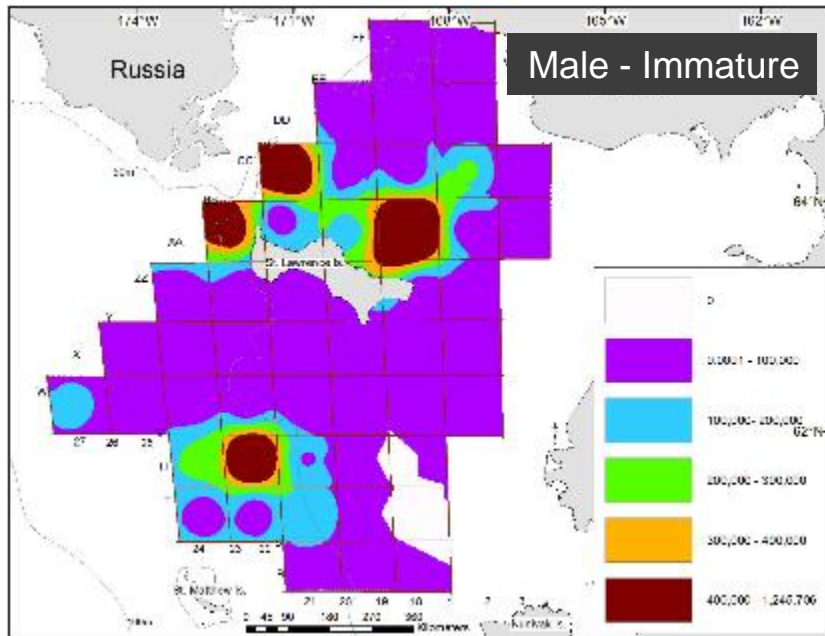
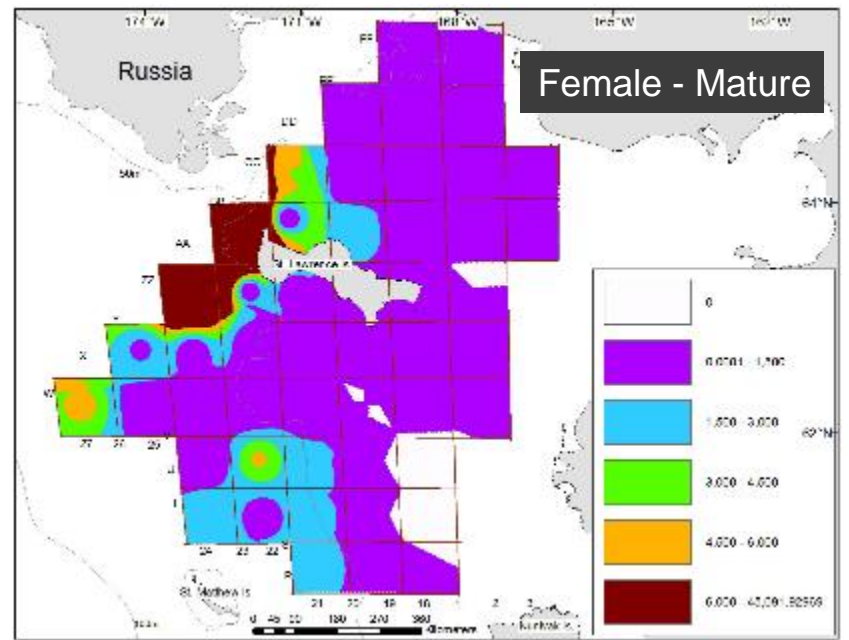
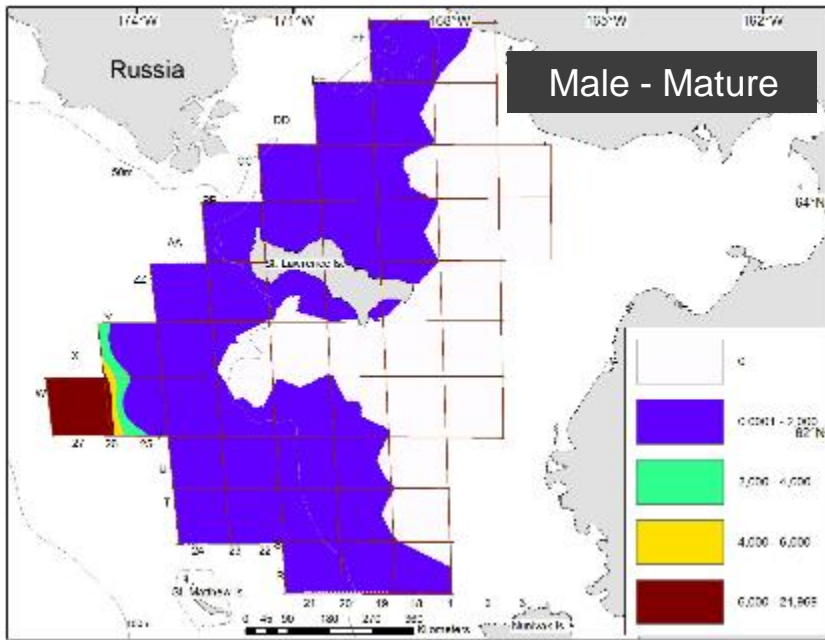

Northern Bering Sea *Chionoecetes bairdi/opilio* hybrid crab

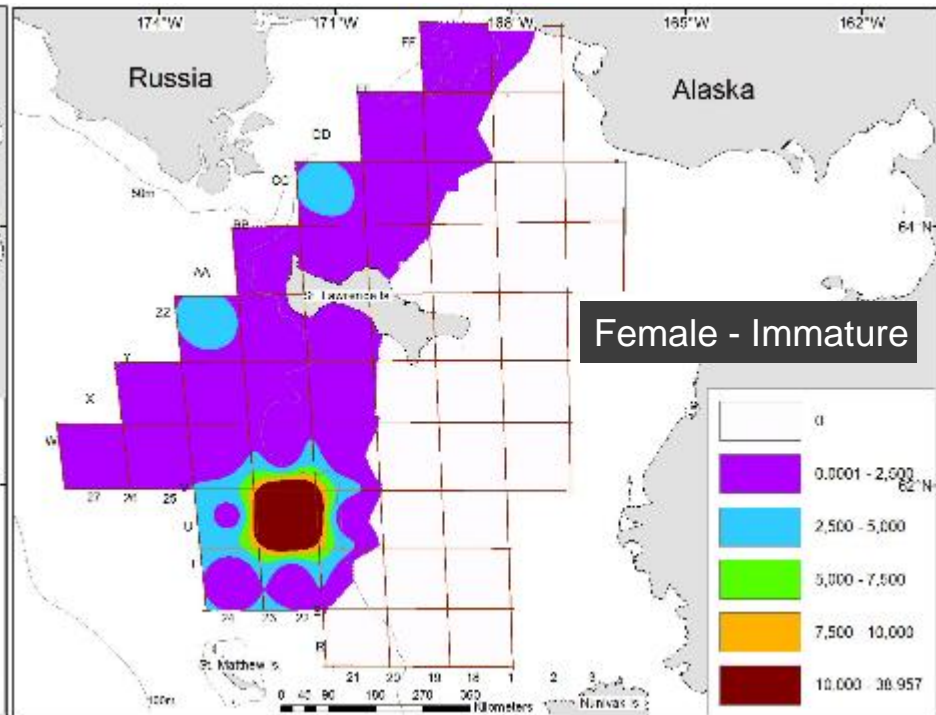
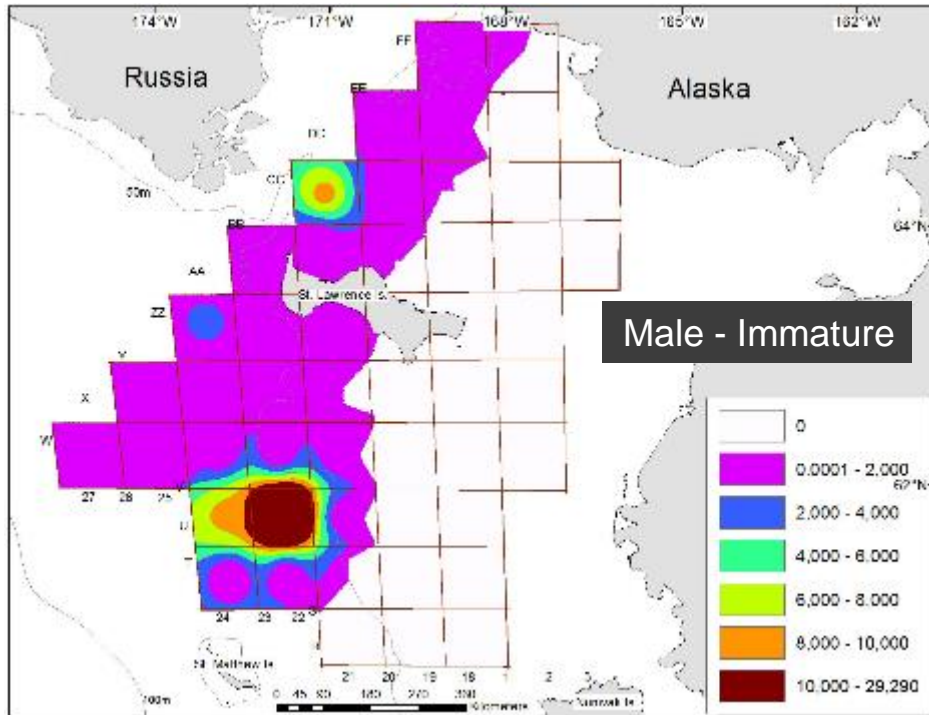

Snow crab: eastern Bering Sea vs. northern Bering Sea

	Station count		Biomass (t)	
	<u>South</u>	<u>North</u>	<u>South</u>	<u>North</u>
Immature male (2017)	204 (205)	35 (103)	458,902 (188,849)	115,491 (135,802)
Mature male (2017)	157 (167)	12 (2)	47,054 (29,240)	3,799 (349)
Immature female (2017)	135 (109)	41 (103)	83,164 (66,240)	56,667 (80,918)
Mature female (2017)	121 (135)	41 (53)	161,573 (103,422)	3,265 (6,147)