

TOTAL FOREIGN EFFORT OFF ALASKA  
1978 to 1985

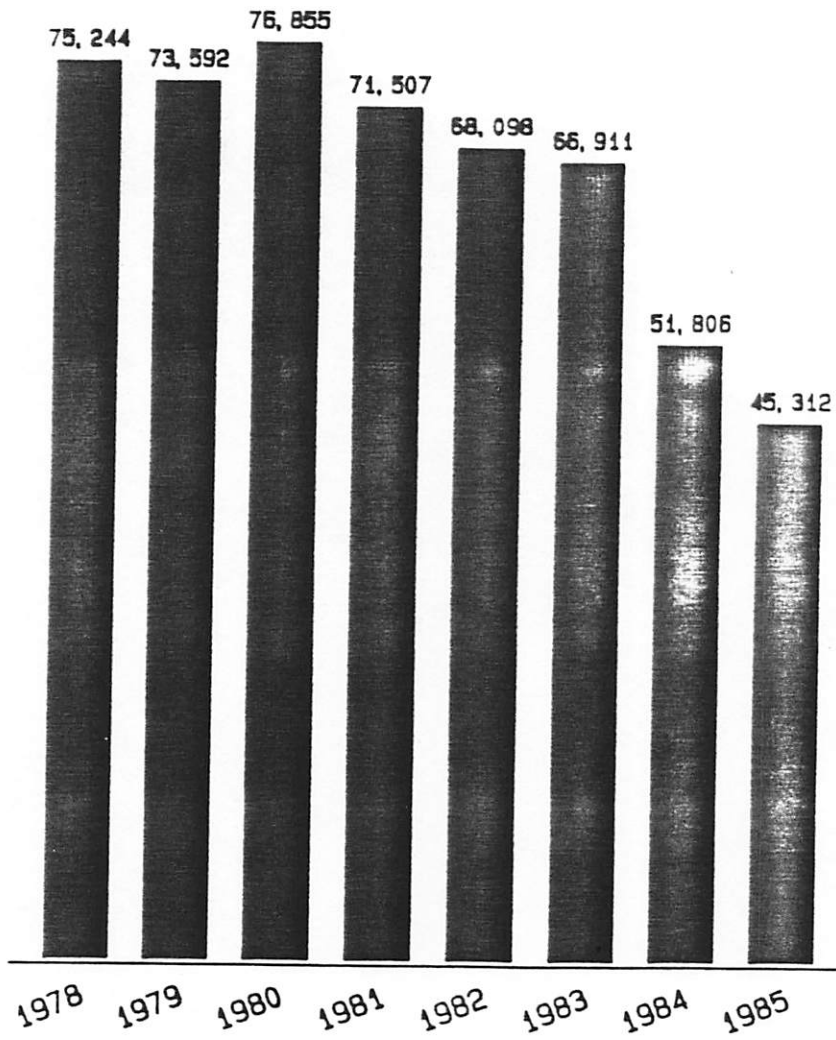

NMFS Law Enforcement - Alaska Region

# NUMBER OF FOREIGN VESSELS OFF ALASKA January and February 1986

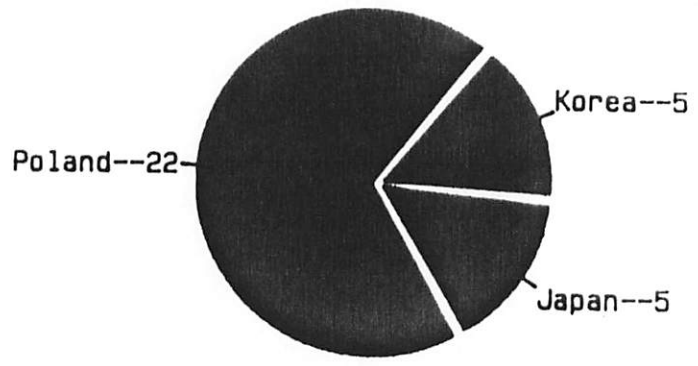

JANUARY 1986  
Total = 32

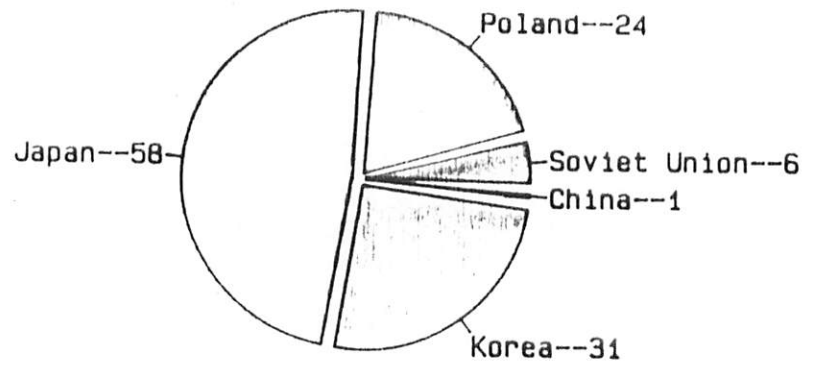

FEBRUARY 1986  
Total = 120

# DAILY NUMBER OF FOREIGN VESSELS OFF ALASKA 1985 and 1986

Number of Vessels

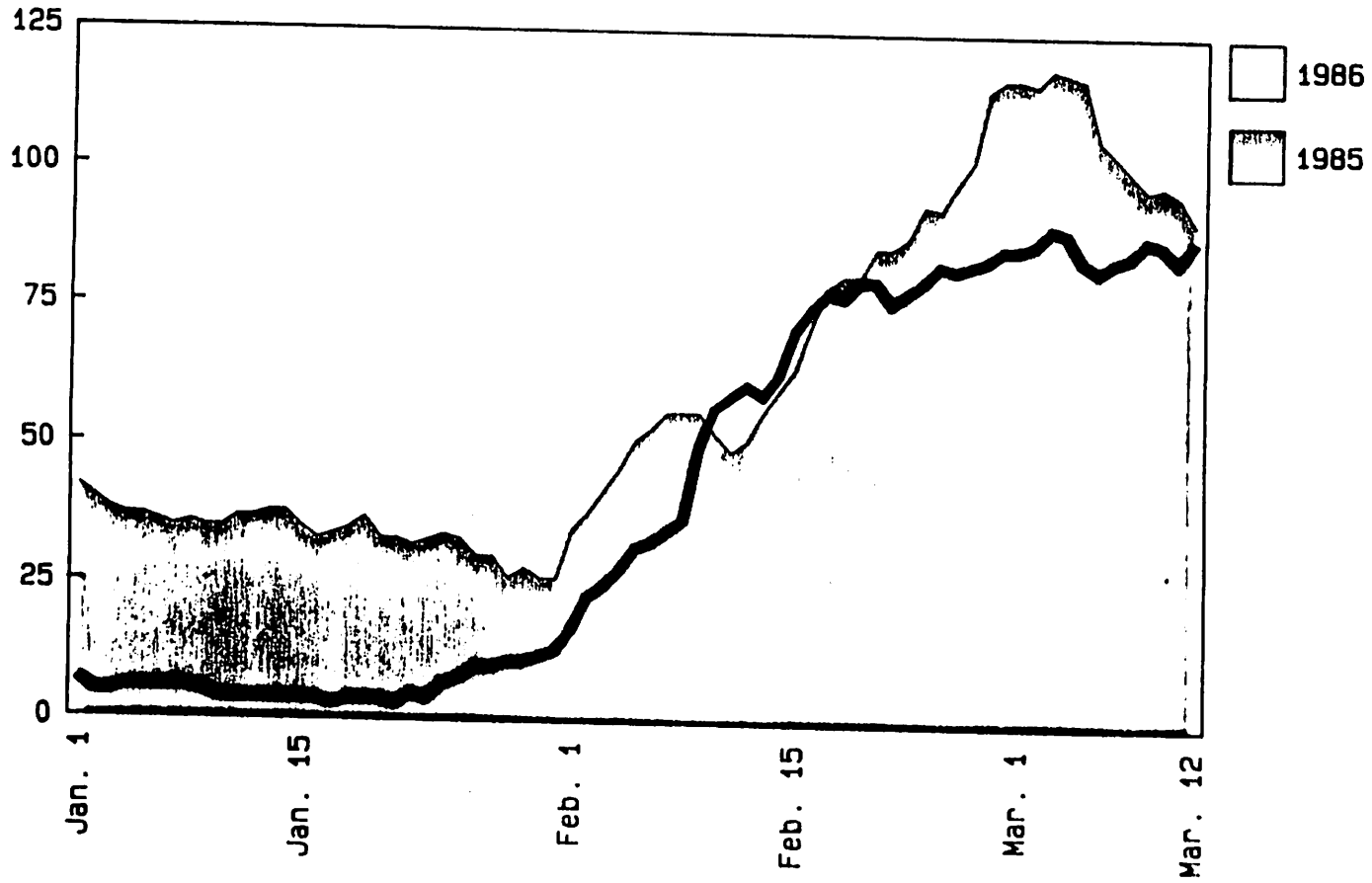

NMFS Law Enforcement - Alaska Region

# NUMBER OF FOREIGN VESSELS OFF ALASKA 1984 to 1986

Number of Vessels

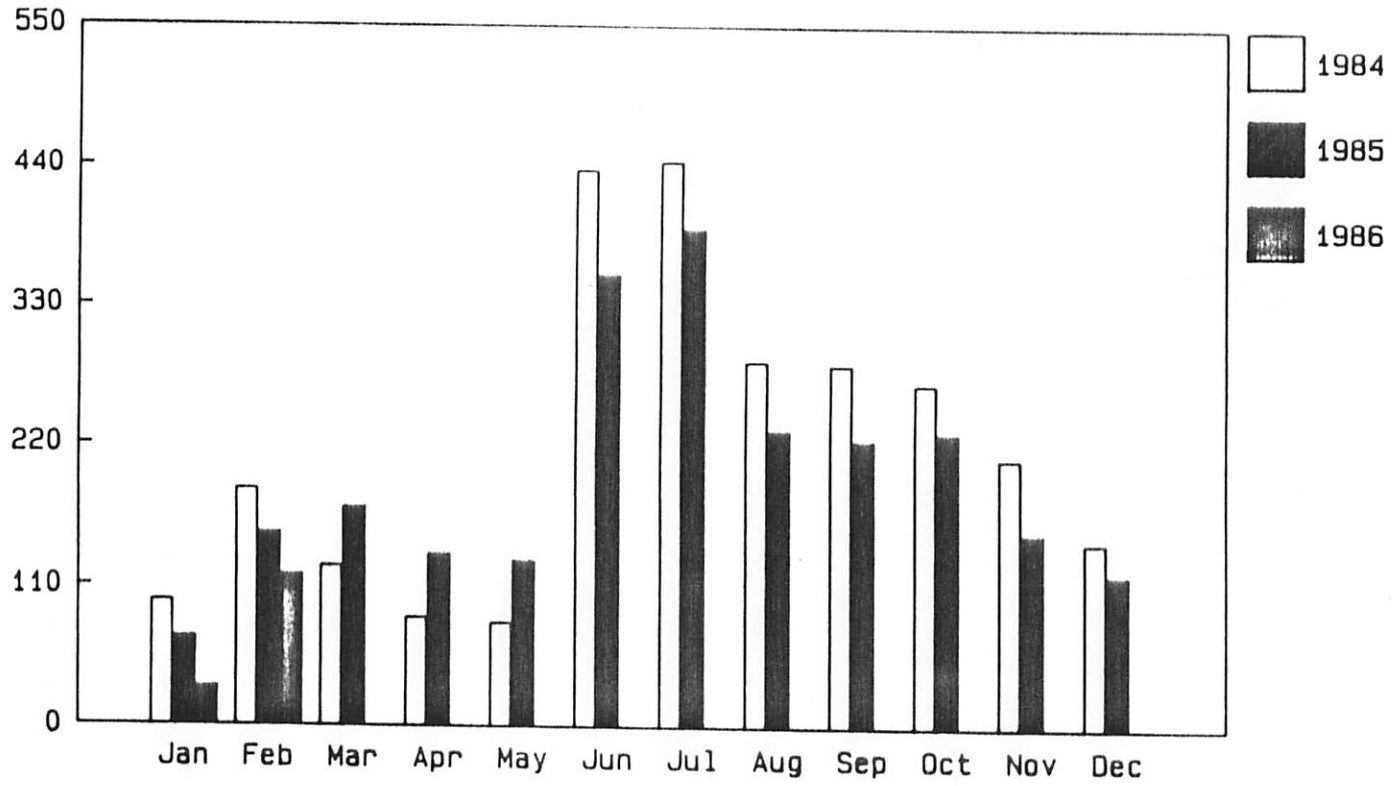

NMFS Law Enforcement - Alaska Region

# NUMBER OF FOREIGN VESSEL DAYS OFF ALASKA 1984 to 1986

Number of Days

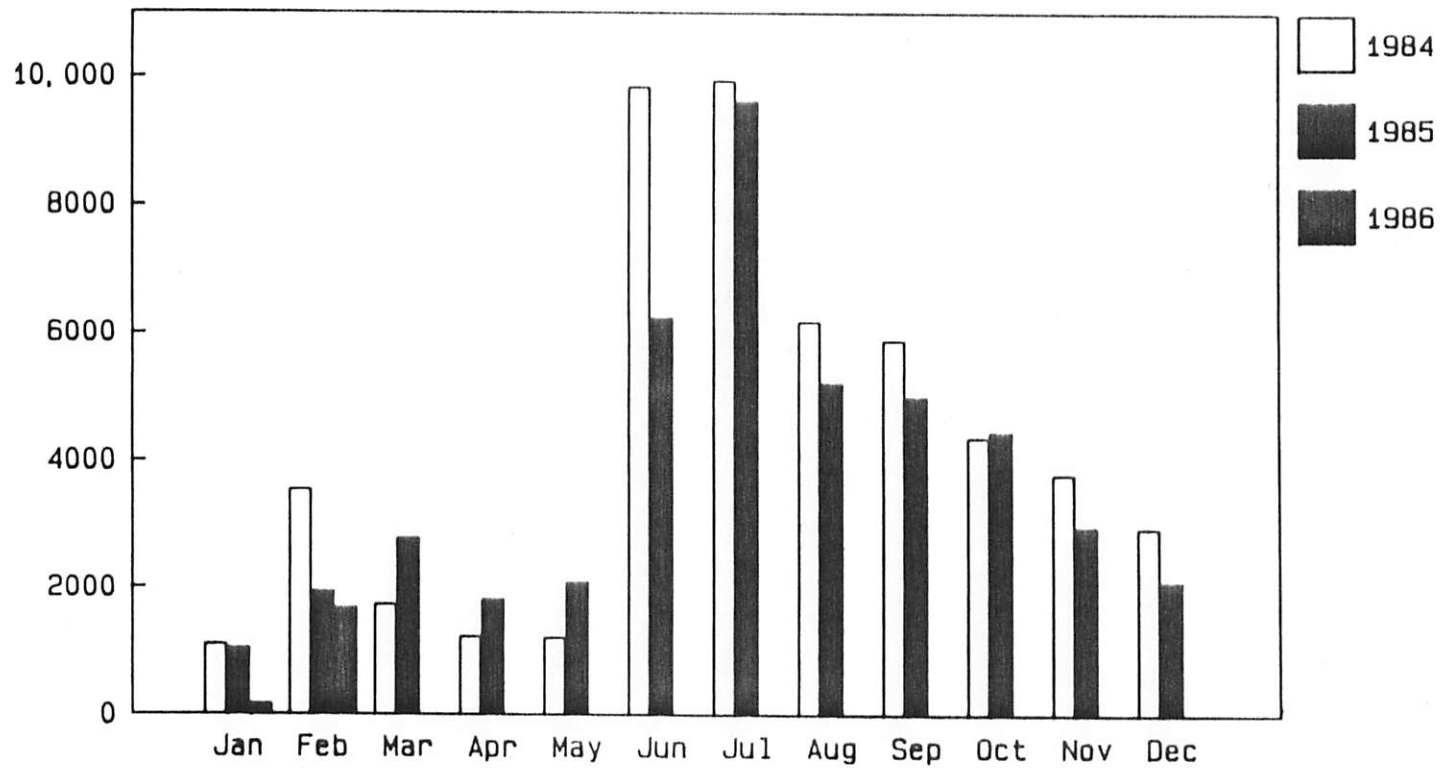

NMFS Law Enforcement - Alaska Region

NUMBER OF FOREIGN VESSELS OFF ALASKA  
March 12, 1986

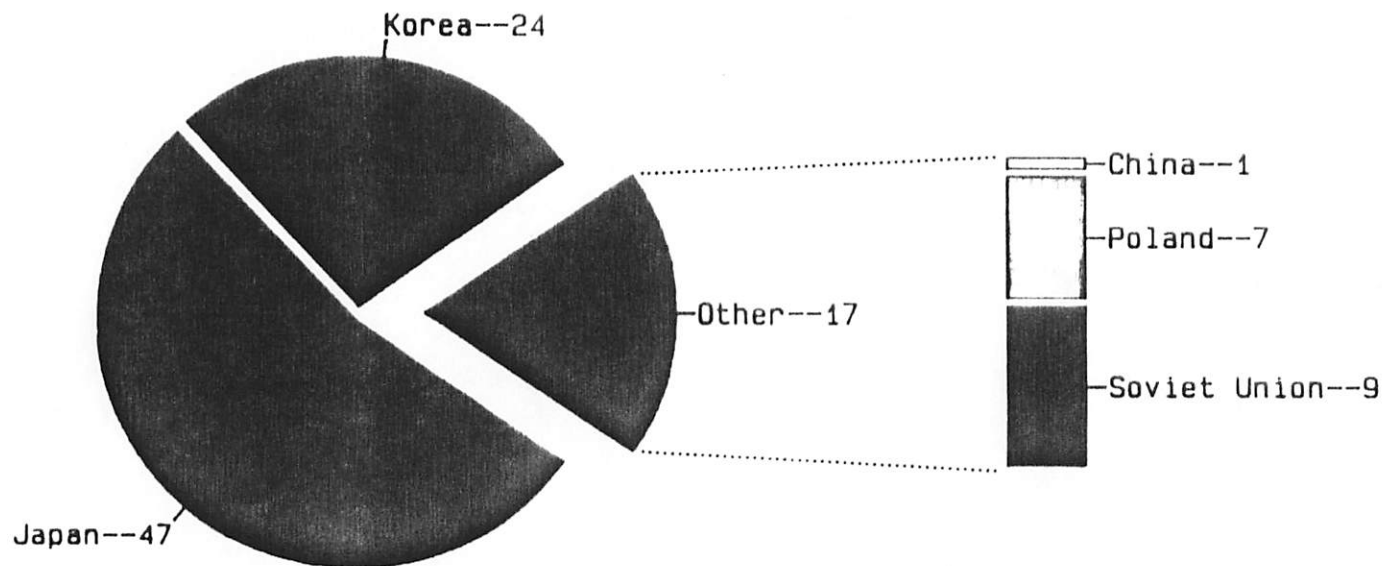

TOTAL = 88

NMFS Law Enforcement - Alaska Region

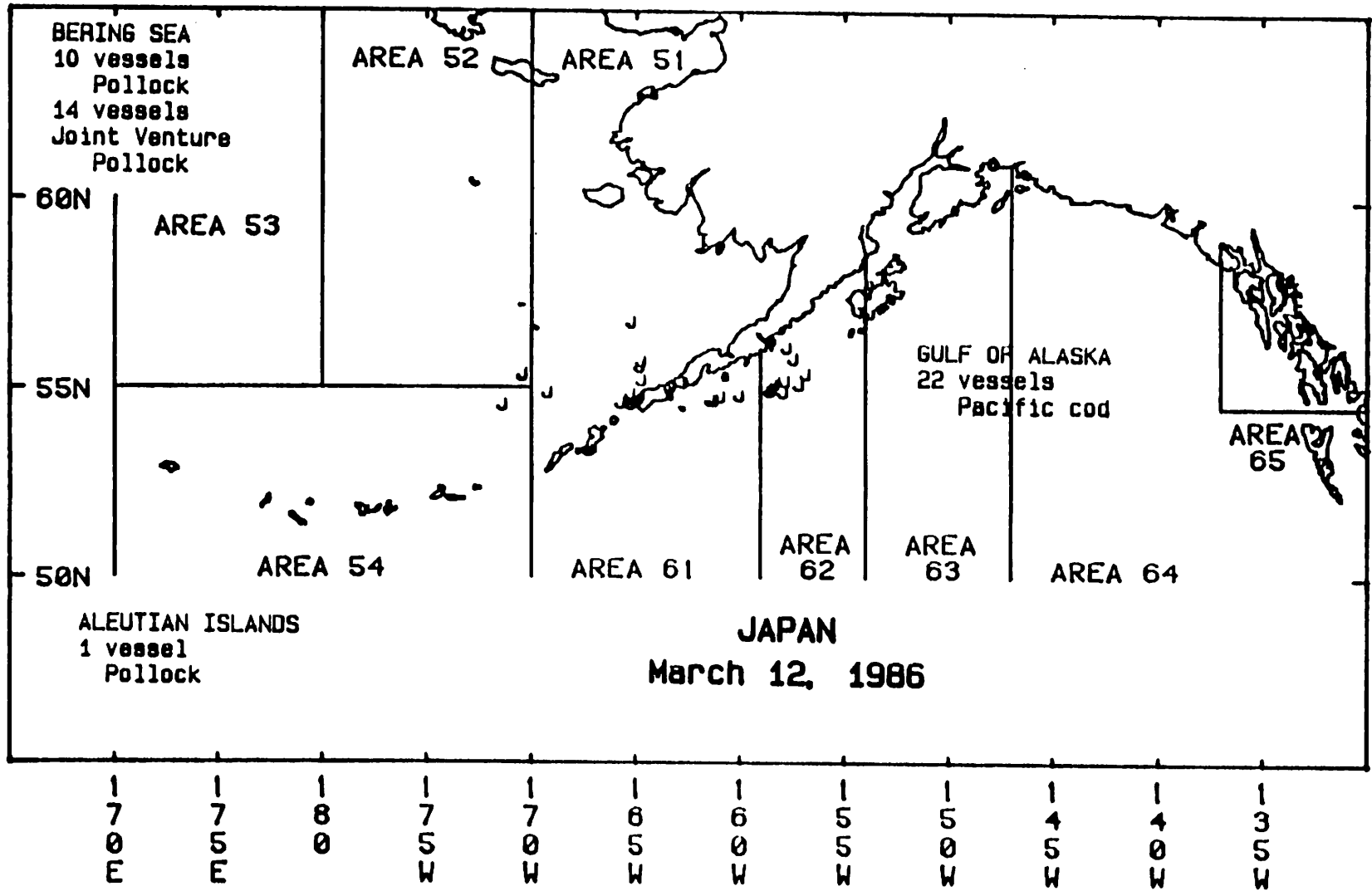

NMFS ENFORCEMENT - ALASKA REGION

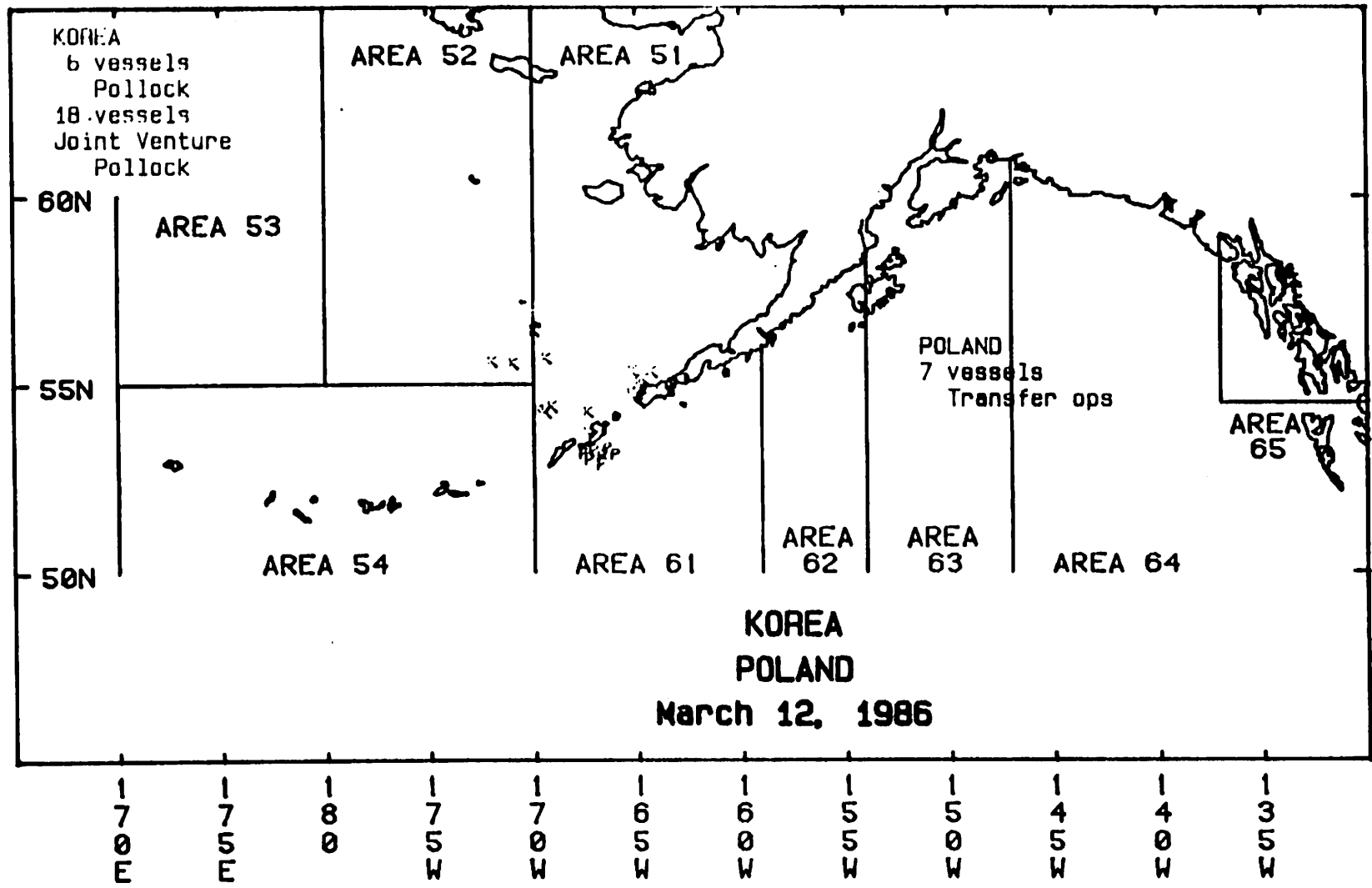

**KOREA**  
**POLAND**  
**March 12, 1986**

**NMFS ENFORCEMENT - ALASKA REGION**



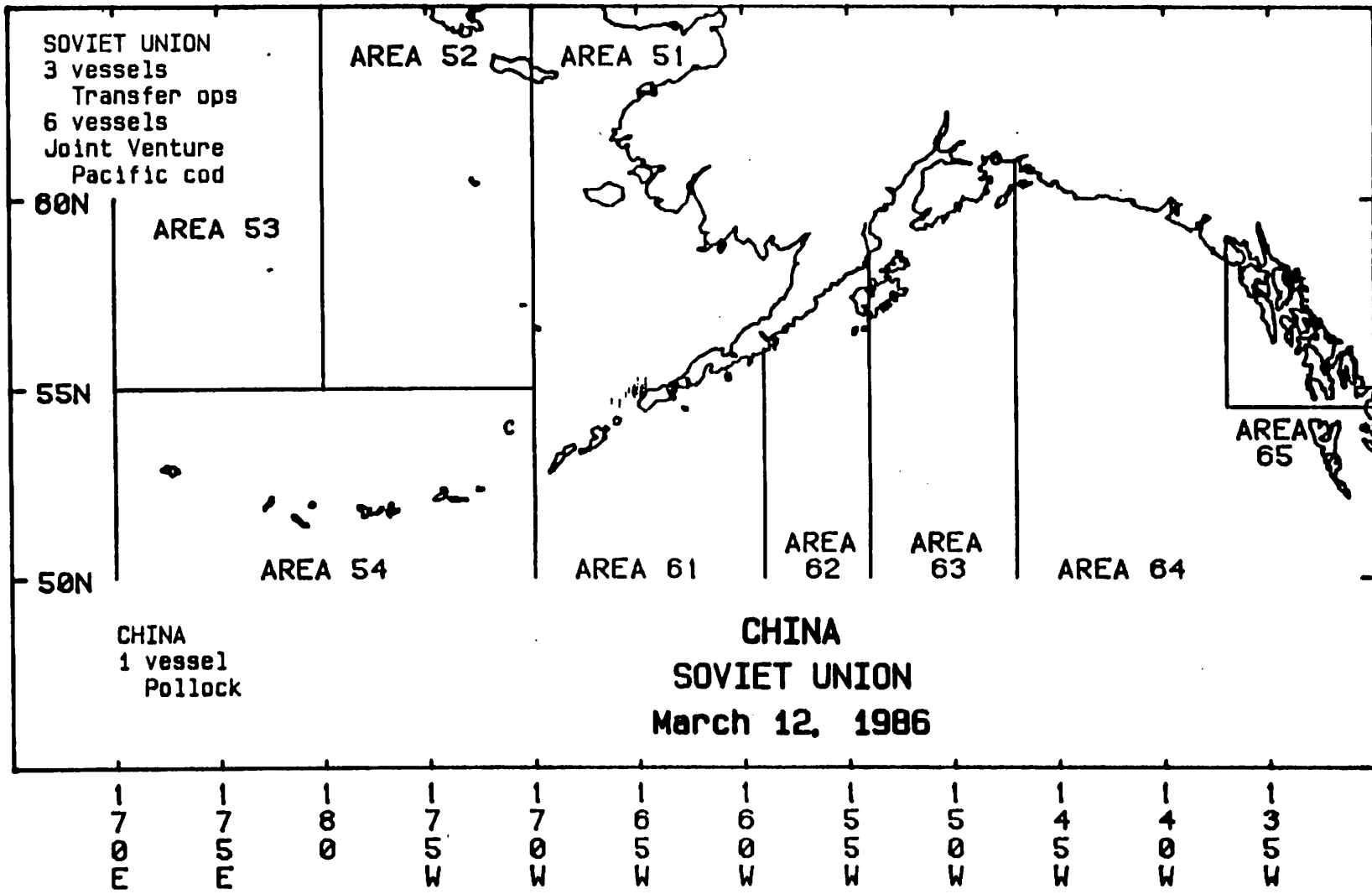

CHINA  
 SOVIET UNION  
 March 12, 1986

NMFS ENFORCEMENT - ALASKA REGION

13-Mar-86

1986 ALASKA GROUND FISH CATCH  
(ROUND WEIGHT IN METRIC TONS)

| SPECIES       | TYPE    | INTERNAL WATERS | S.E. / E. YAKUT. | WEST YAKUT. | CENTRAL GULF | WESTERN GULF | TOTAL GULF | BERING SEA | ALEUTIAN ISLANDS | TOTAL BSA | 1986           | 1985          | % CHANGE |
|---------------|---------|-----------------|------------------|-------------|--------------|--------------|------------|------------|------------------|-----------|----------------|---------------|----------|
|               |         |                 |                  |             |              |              |            |            |                  |           | TO-DATE ALASKA | ANNUAL ALASKA |          |
| POLLOCK       | DAP     | .               | .                | .           | 1139         | .            | 1139       | 1298       | .                | 1298      | 2437           | 41580         | 5.9%     |
|               | JVP     | .               | .                | .           | 51780        | .            | 51780      | 33716      | 15907            | 49623     | 101403         | 615400        | 16.5%    |
|               | FOREIGN | .               | .                | .           | 106          | .            | 106        | 248        | 6571             | 6819      | 6925           | 852492        | 0.8%     |
| SABLEFISH     | DAP     | .               | .                | .           | 580          | .            | 580        | 962        | .                | 962       | 1542           | 14399         | 10.7%    |
|               | JVP     | .               | .                | .           | 1            | .            | 1          | .          | .                | 0         | 1              | 335           | 0.3%     |
|               | FOREIGN | .               | .                | .           | 0            | 0            | 0          | .          | .                | 0         | 0              | 350           | 0.0%     |
| PACIFIC COD   | DAP     | 27              | 14               | .           | 726          | .            | 767        | 7194       | .                | 7194      | 7961           | 47612         | 16.7%    |
|               | JVP     | .               | .                | .           | 418          | .            | 418        | 7323       | .                | 7323      | 7741           | 43537         | 17.8%    |
|               | FOREIGN | .               | .                | .           | 223          | 7967         | 8190       | 5767       | .                | 5767      | 13957          | 66387         | 21.0%    |
| ALL FLOUNDERS | DAP     | .               | .                | .           | 476          | .            | 476        | 185        | .                | 185       | 661            | 211           | 313.3%   |
|               | JVP     | .               | .                | .           | 68           | .            | 68         | 849        | .                | 849       | 917            | 175193        | 0.5%     |
|               | FOREIGN | .               | .                | .           | 2            | 42           | 44         | 10         | .                | 10        | 54             | 148223        | .0%      |
| P.O.P.        | DAP     | .               | .                | .           | 17           | .            | 17         | 37         | .                | 37        | 54             | 1594          | 3.4%     |
|               | JVP     | .               | .                | .           | .            | .            | 0          | .          | .                | 0         | 0              | 706           | 0.0%     |
|               | FOREIGN | .               | 0                | .           | 0            | 0            | 0          | 1          | .                | 1         | 1              | 82            | 1.2%     |
| ROCKFISH      | DAP     | 23              | 72               | .           | 105          | .            | 200        | 10         | .                | 10        | 210            | 1846          | 11.4%    |
|               | JVP     | .               | .                | .           | 3            | .            | 3          | 1          | .                | 1         | 4              | 71            | 5.6%     |
|               | FOREIGN | .               | .                | .           | 1            | 0            | 1          | .          | .                | 0         | 1              | 49            | 2.0%     |
| ATKA MACKEREL | DAP     | .               | .                | .           | .            | .            | 0          | .          | .                | 0         | 0              | 0             | ###      |
|               | JVP     | .               | .                | .           | .            | .            | 0          | .          | .                | 0         | 0              | 39704         | 0.0%     |
|               | FOREIGN | .               | .                | .           | 0            | .            | 0          | .          | .                | 0         | 0              | 3             | 0.0%     |
| OTHER         | DAP     | 1               | 11               | .           | 37           | .            | 49         | .          | .                | 0         | 49             | 788           | 6.2%     |
|               | JVP     | .               | .                | .           | 186          | .            | 186        | 552        | .                | 552       | 738            | 8627          | 8.6%     |
|               | FOREIGN | .               | .                | .           | 20           | 48           | 68         | 101        | .                | 101       | 169            | 7998          | 2.1%     |
| TOTAL         | DAP     | 51              | 97               | 0           | 3080         | 0            | 3228       | 9686       | 0                | 9686      | 12914          | 108030        | 12.0%    |
|               | JVP     | 0               | 0                | 0           | 52456        | 0            | 52456      | 42441      | 15907            | 58348     | 110804         | 883567        | 12.5%    |
|               | FOREIGN | 0               | 0                | 0           | 352          | 8057         | 8409       | 6127       | 6571             | 12698     | 21107          | 1075584       | 2.0%     |

SOURCES: 1986 DAP: ADF&G RPTS THRU 3-10; NMFS CATCHER/PROCESSOR RPTS THRU 3-11  
 1986 JVP AND TALFF: NMFS REPORTS THRU 3-1-86  
 1985 DATA: PACFIN REPORT #209, DATED 2-11-86

1986 FOREIGN FISHING ACTIVITY  
FIRST 9 WEEKS OF FISHING YEAR

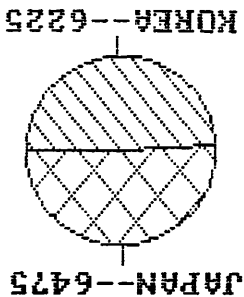

BERING SEA CATCH  
TOTAL=12698

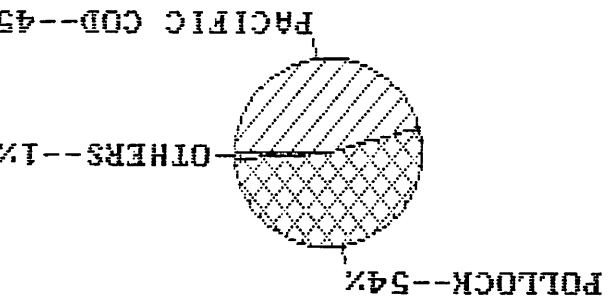

BERING SEA/ALUTIANS  
SPECIES COMPOSITION

GULF OF ALASKA CATCH  
TOTAL=8409

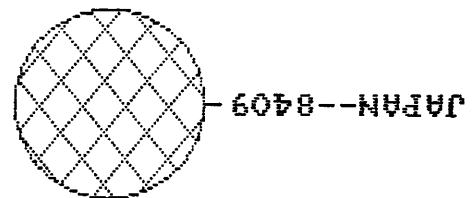

GULF OF ALASKA  
SPECIES COMPOSITION

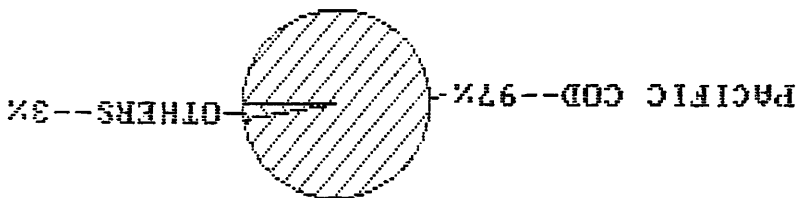

BERING SEA/ALEUTIANS GROUND FISH, 1985  
 FINAL APPORTIONMENTS  
 FINAL ALLOCATIONS

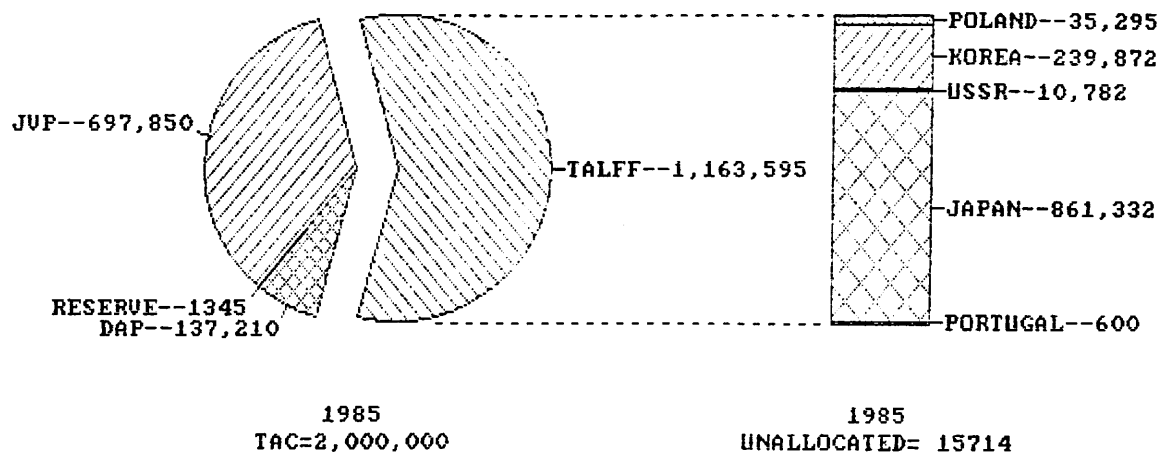

BERING SEA/ALEUTIANS GROUND FISH, 1986  
 INITIAL APPORTIONMENTS  
 FEBRUARY ALLOCATIONS

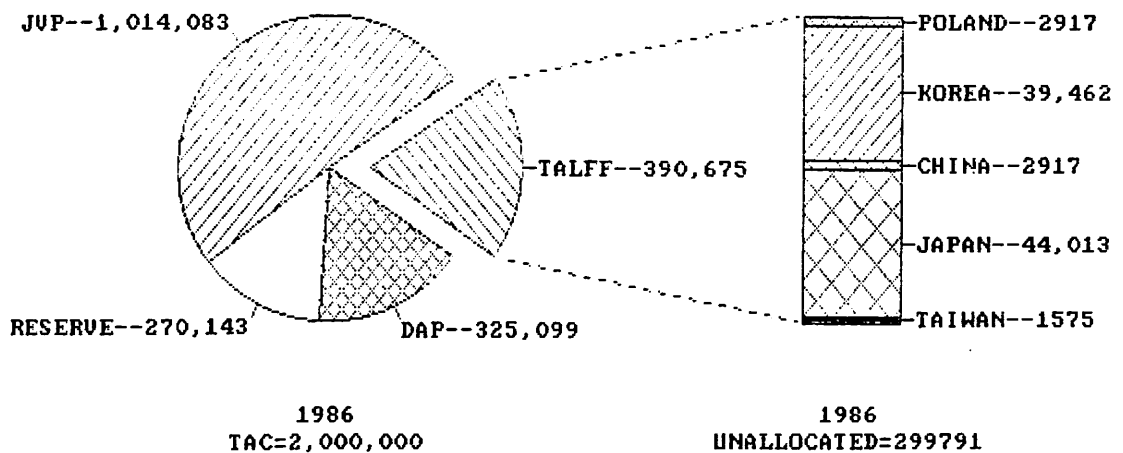

GULF OF ALASKA GROUND FISH, 1985  
 FINAL APPORTIONMENTS  
 FINAL ALLOCATIONS

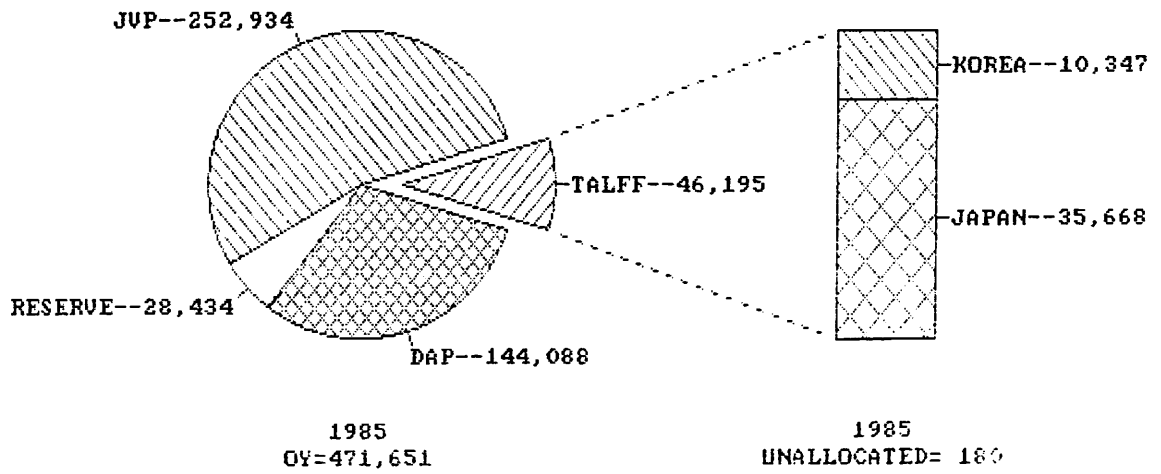

GULF OF ALASKA GROUND FISH, 1986  
 MARCH REAPPORTIONMENTS  
 FEBRUARY ALLOCATIONS

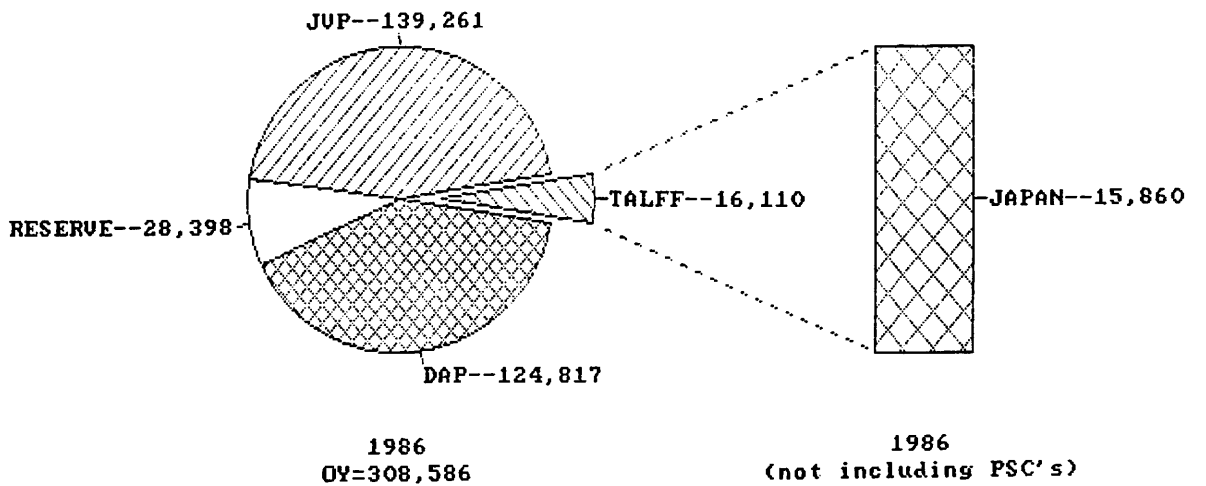

1986 SHELIKOF POLLOCK FISHERY

METRIC TONS

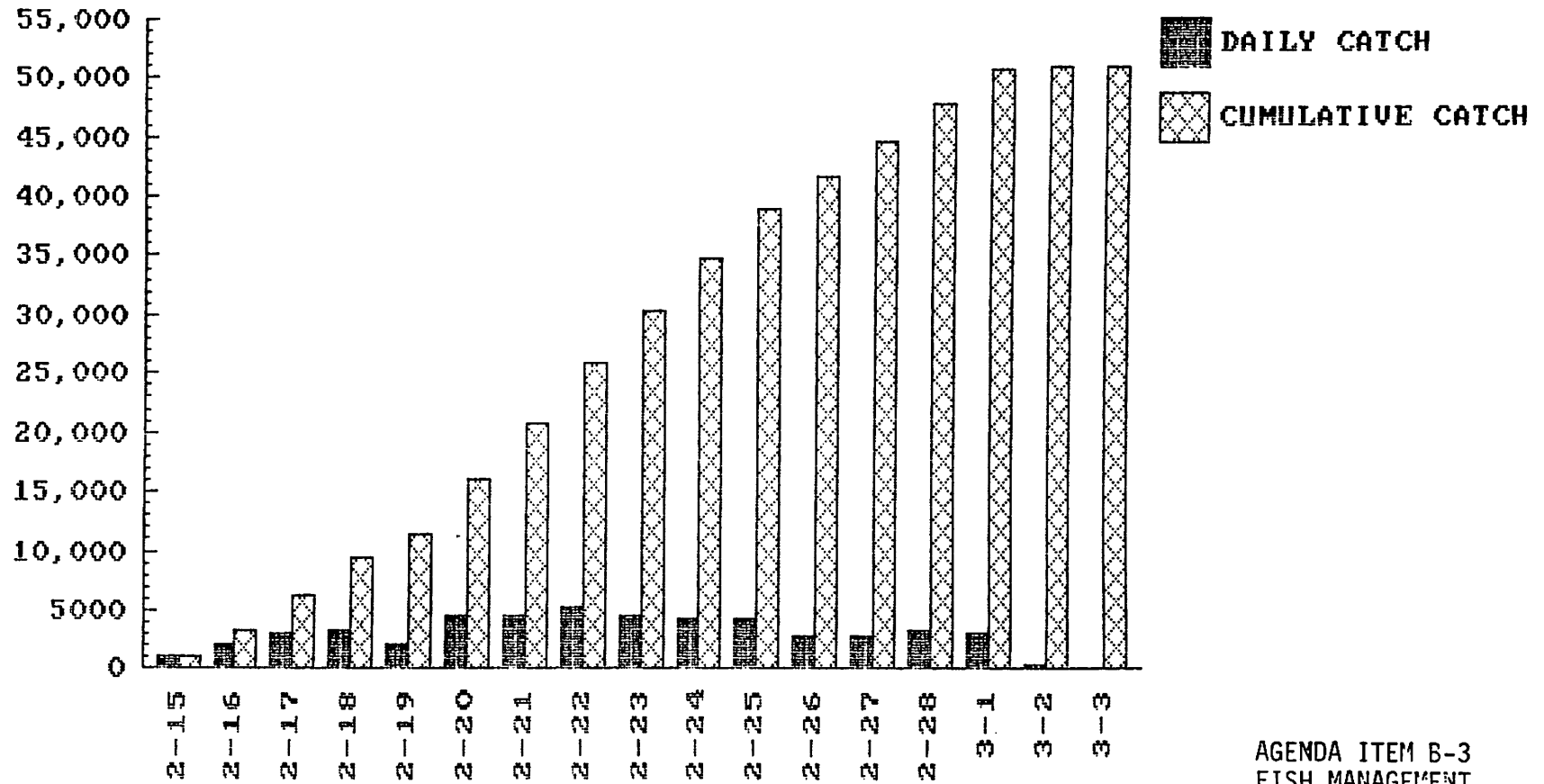

AGENDA ITEM B-3  
 FISH MANAGEMENT  
 NMFS, JUNEAU 3-86