

no limits

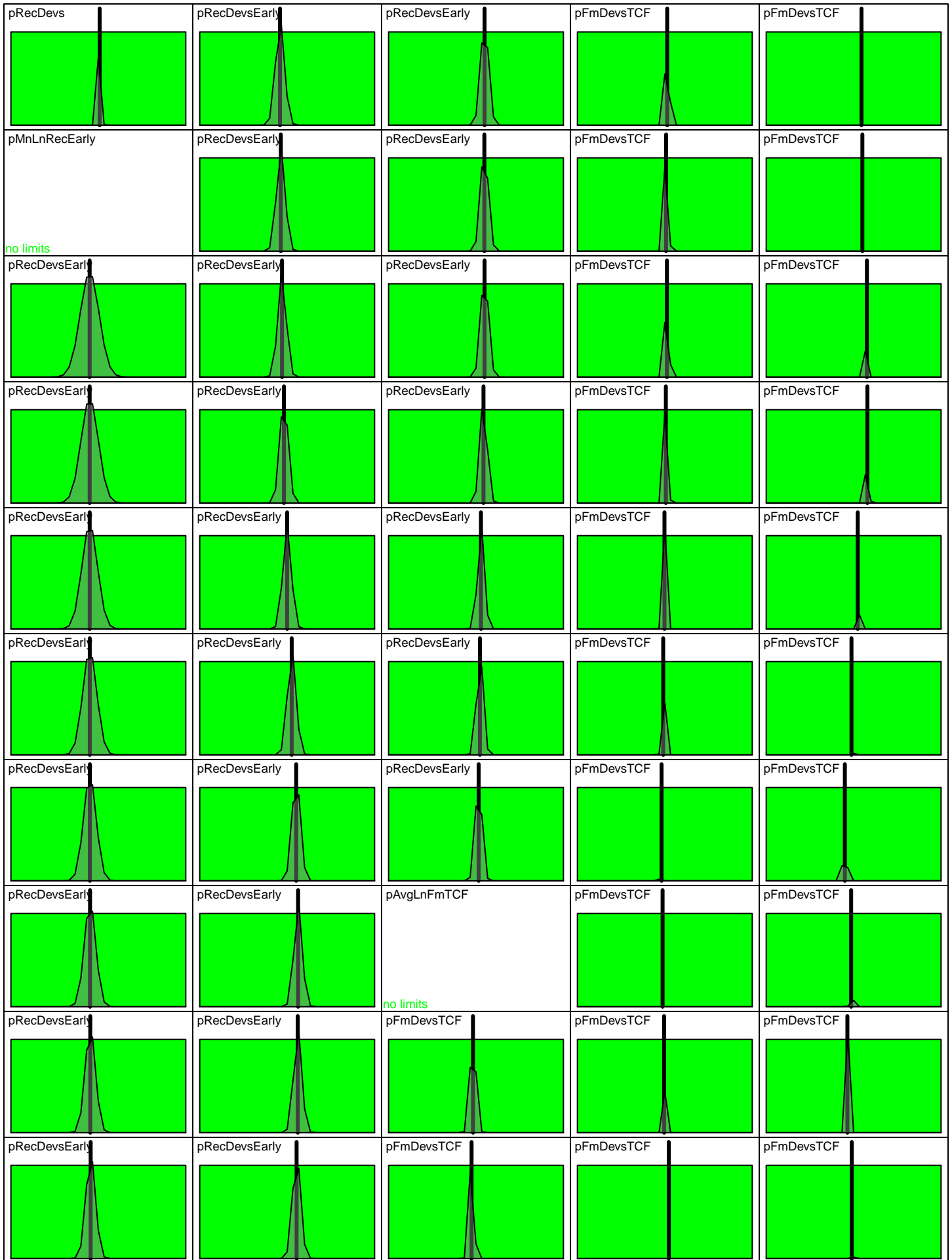

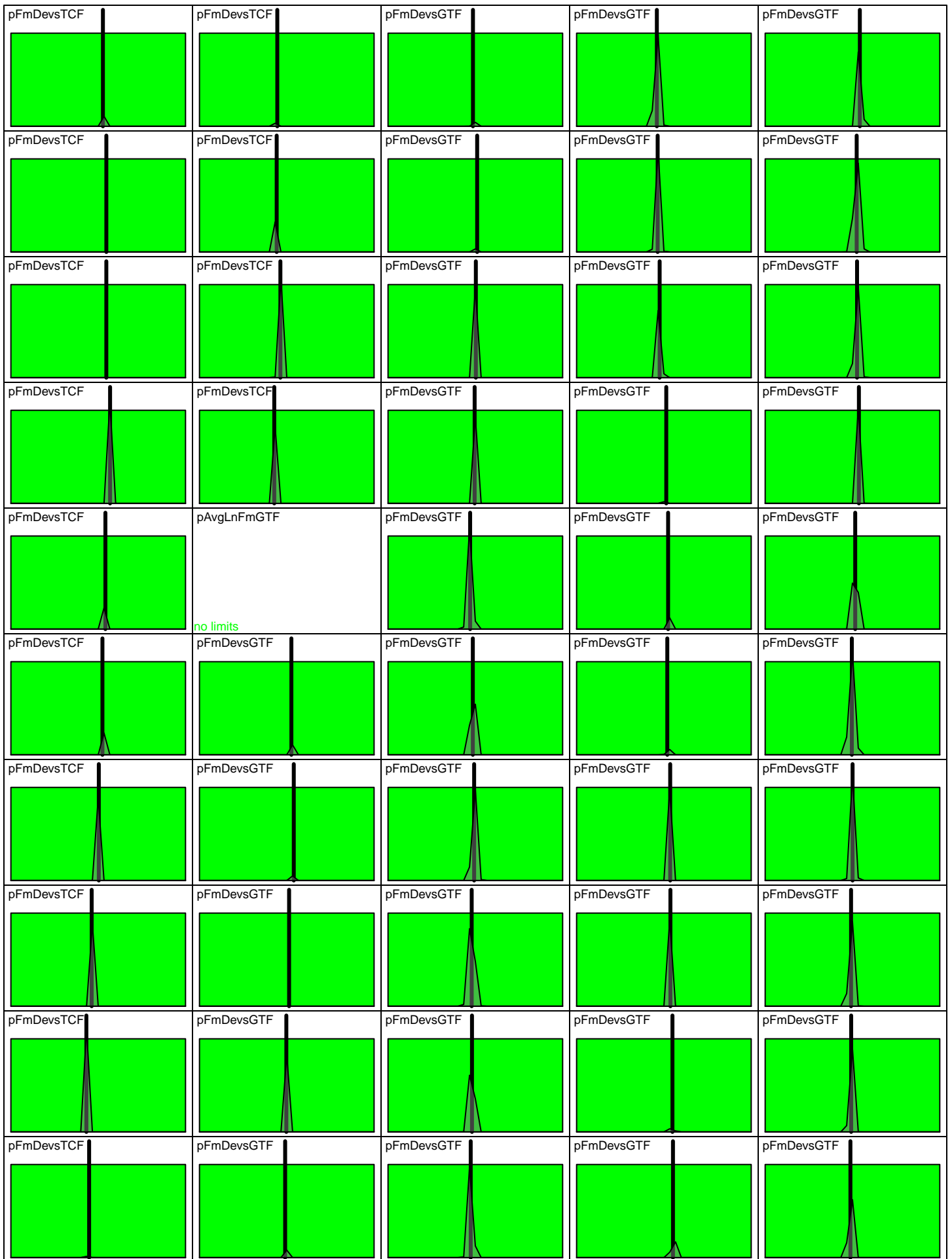

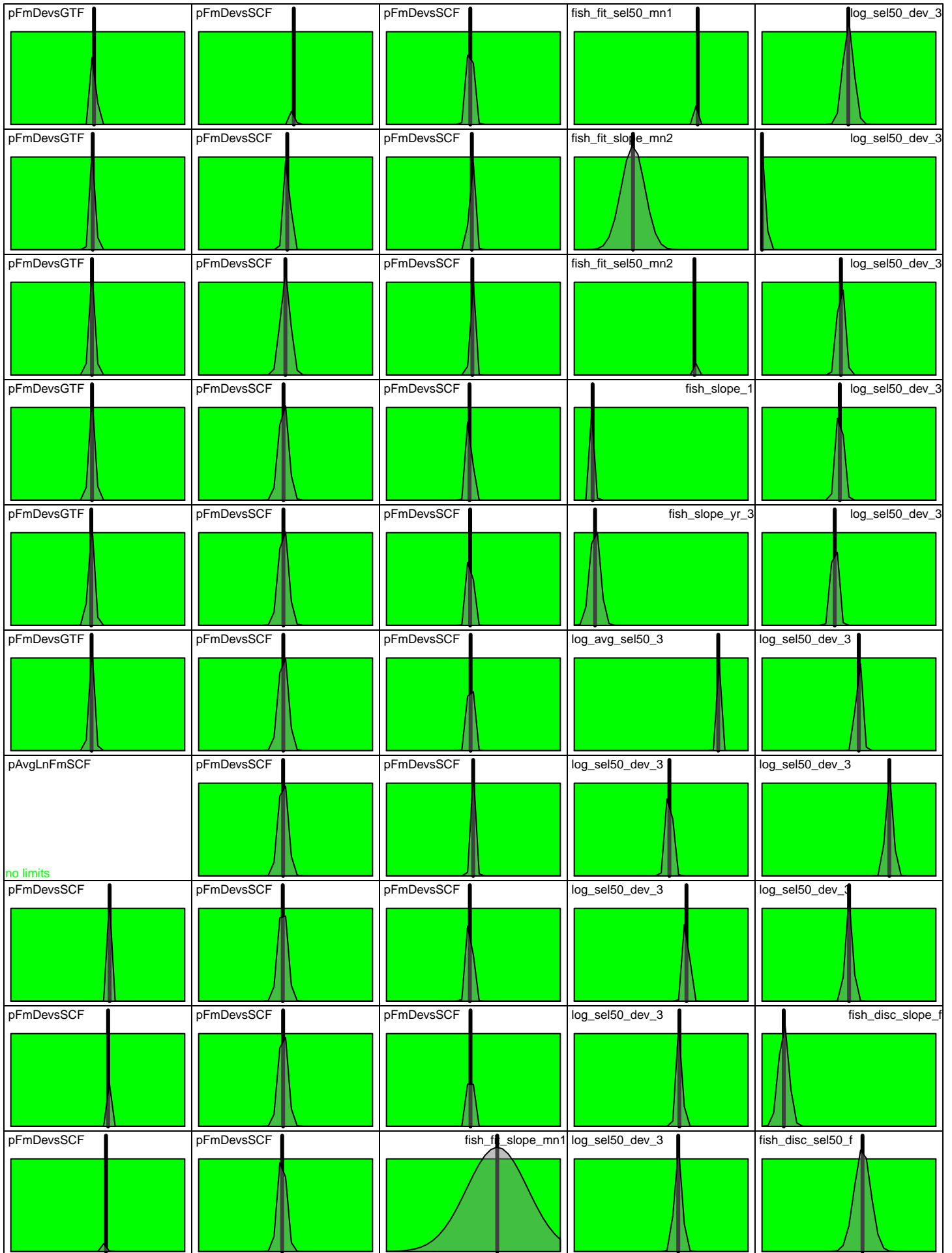

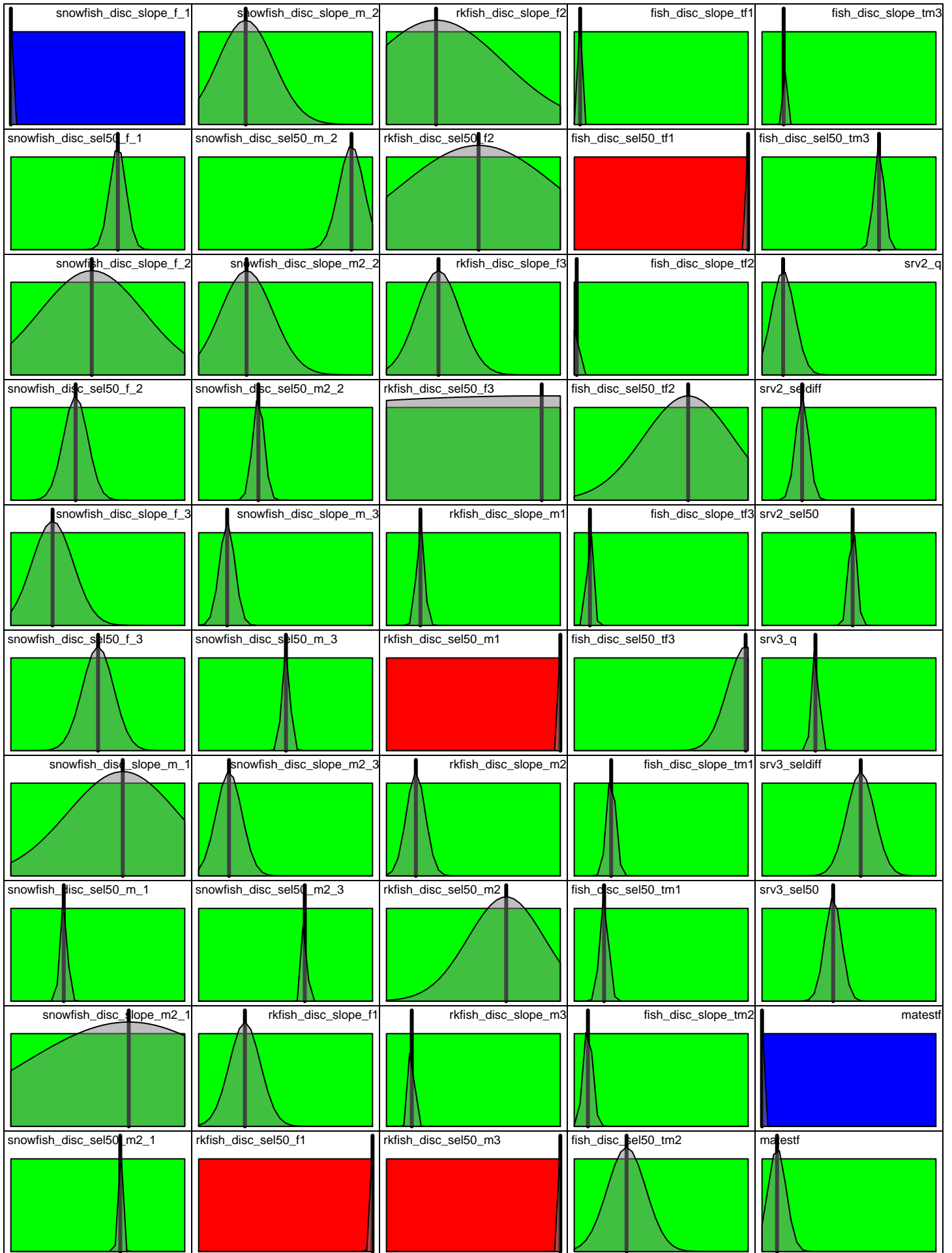

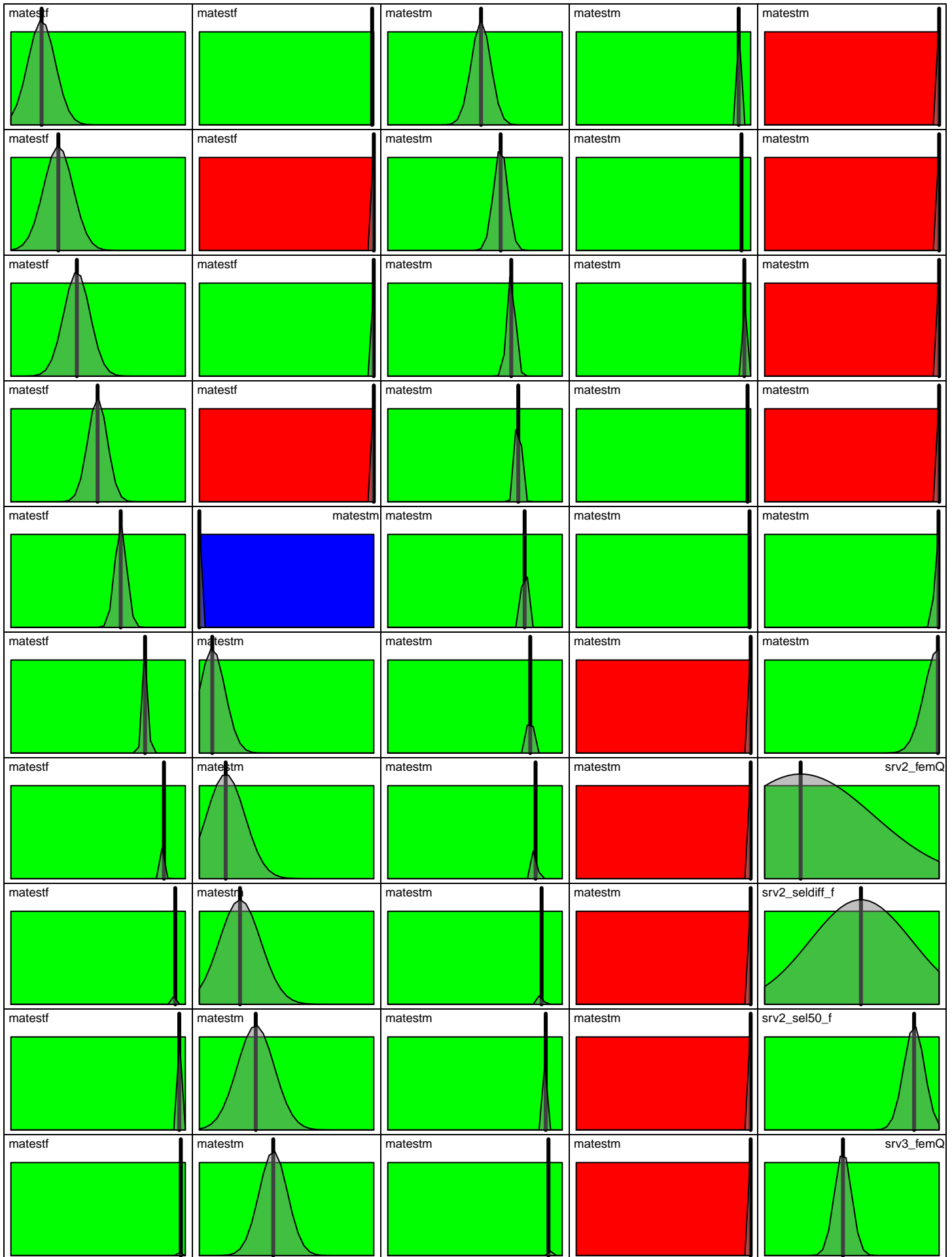

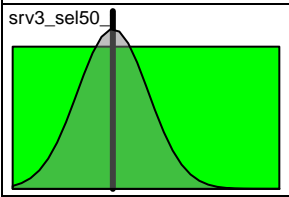

Observed total survey biomass

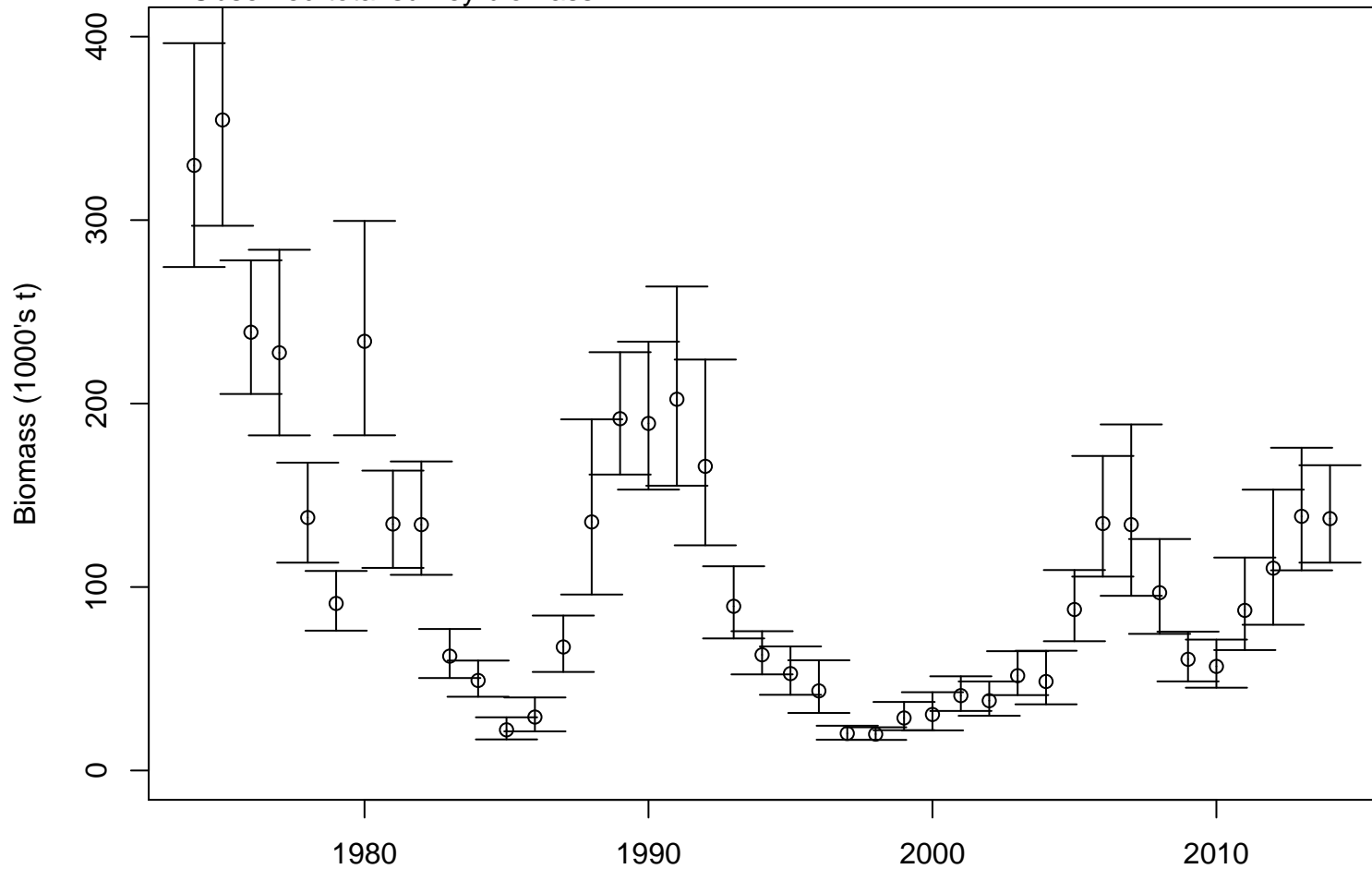

Observed total mature survey biomass

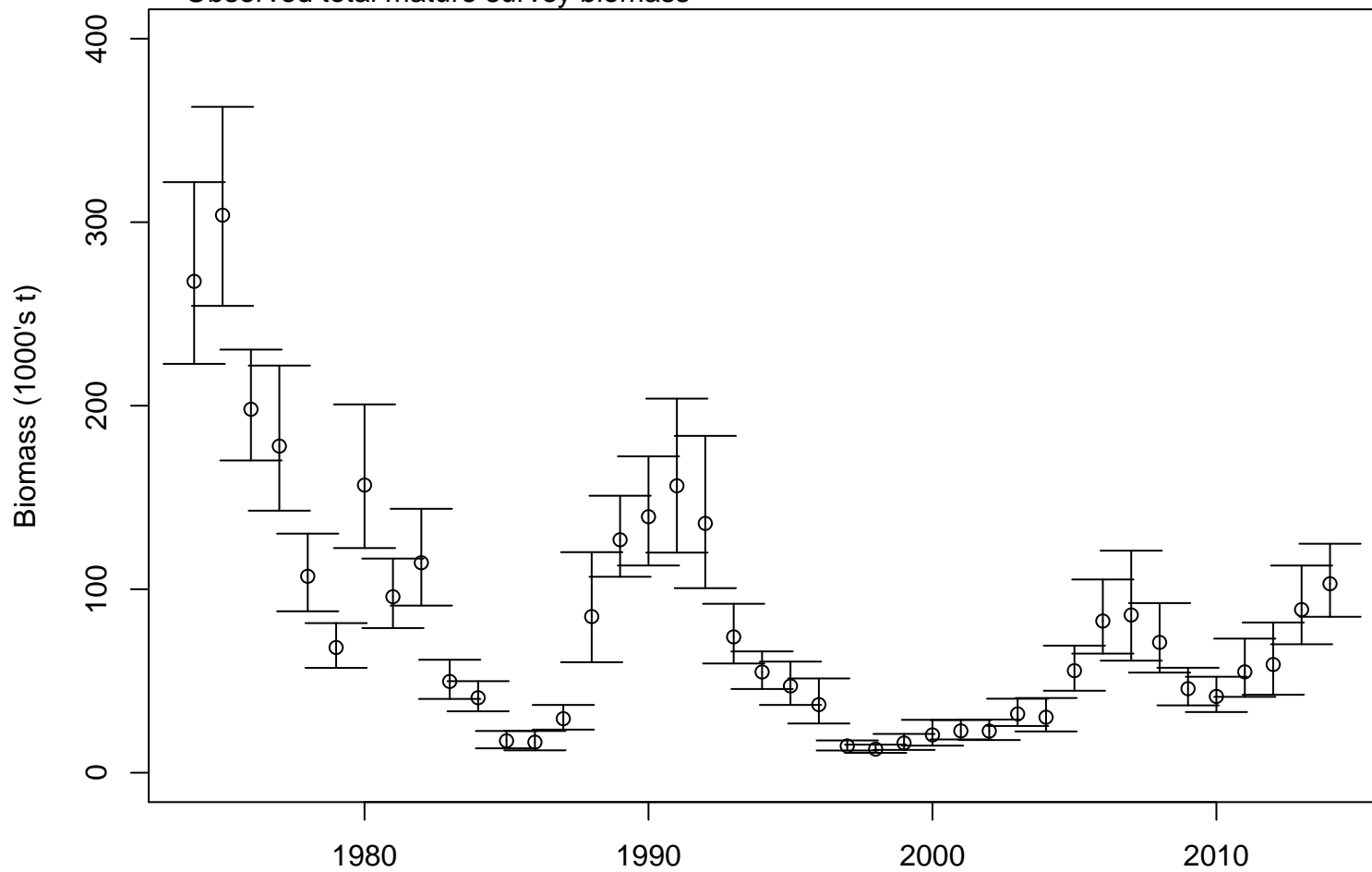



Observed mature survey biomass

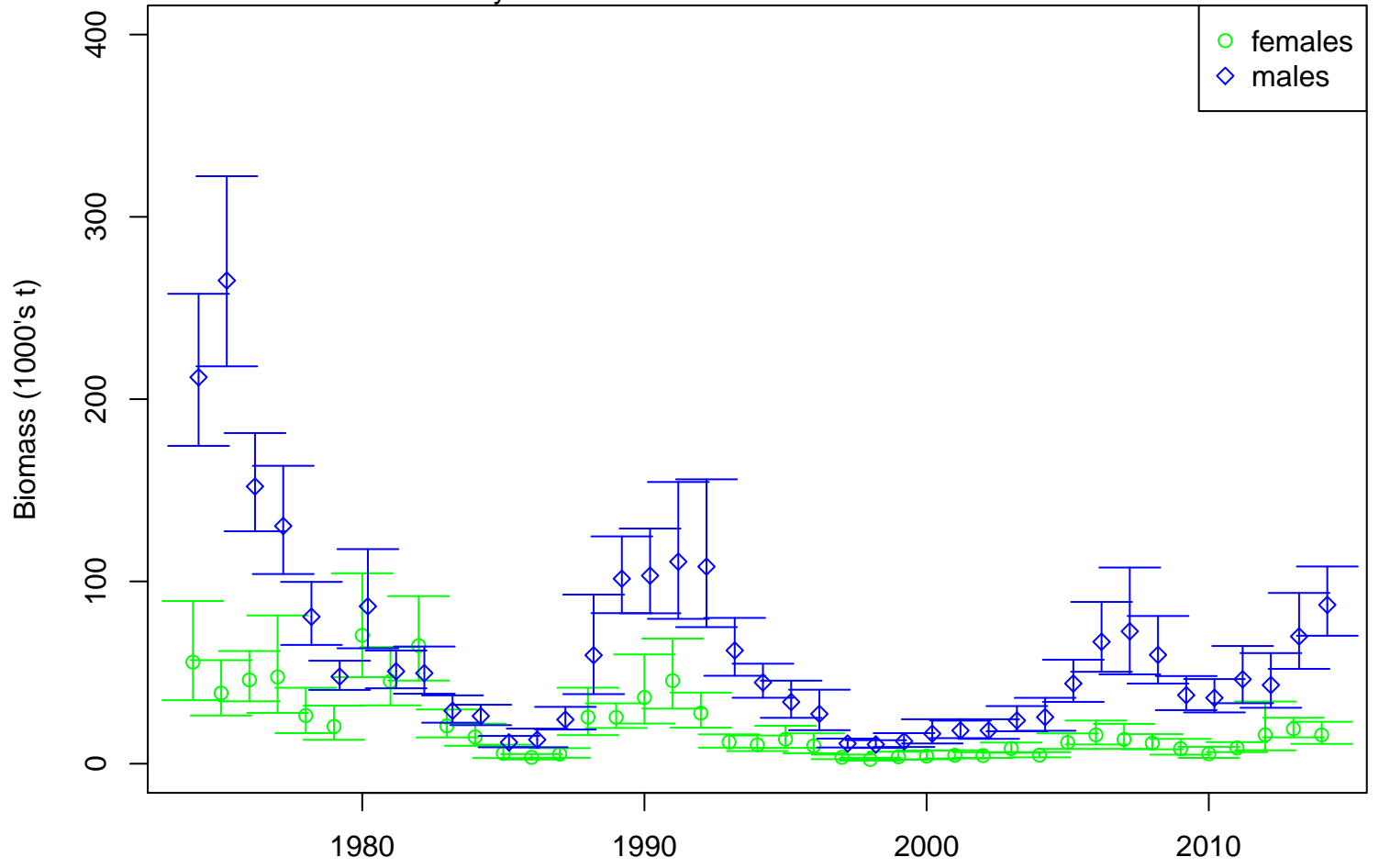

### Females

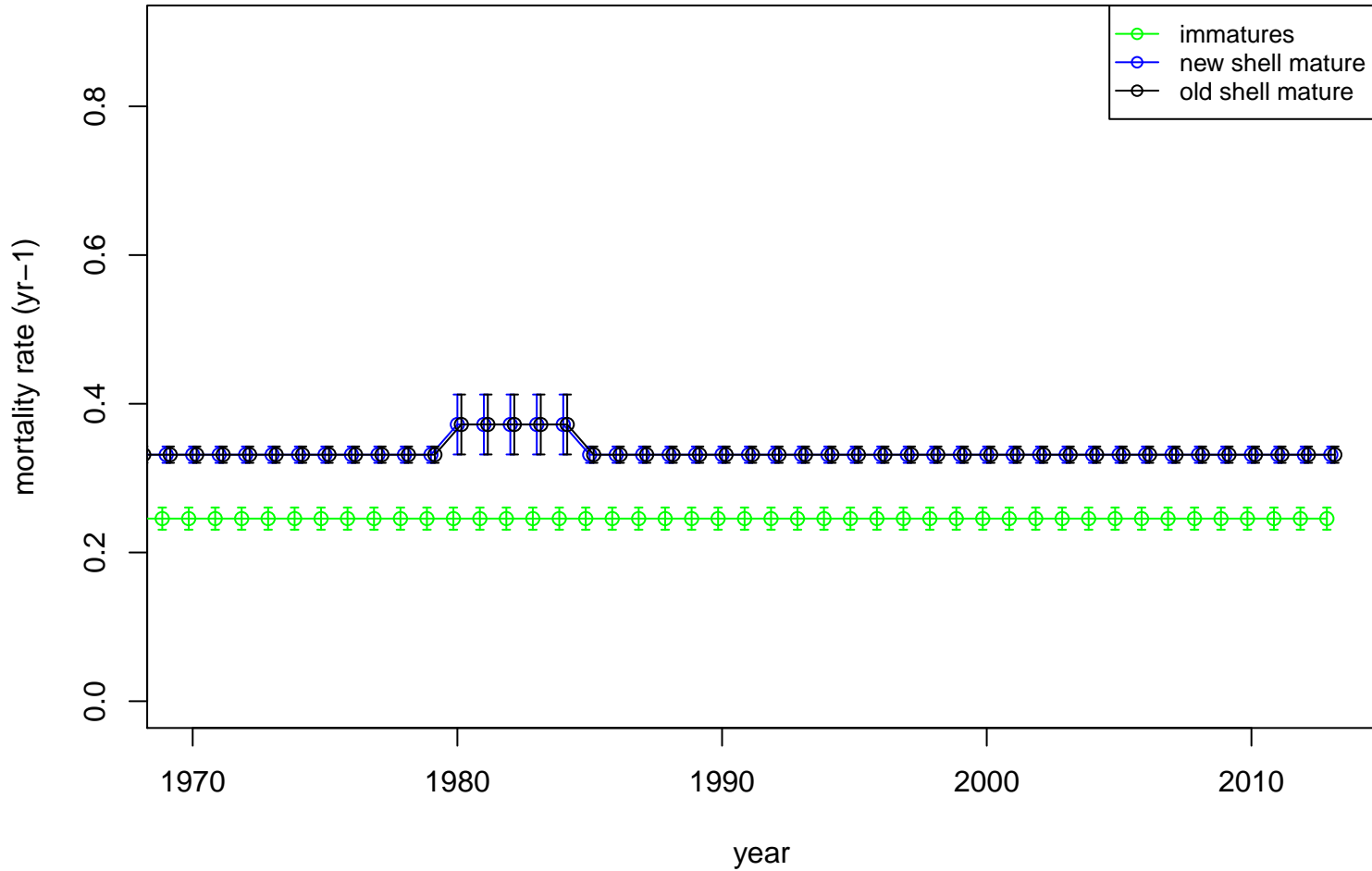

### Males

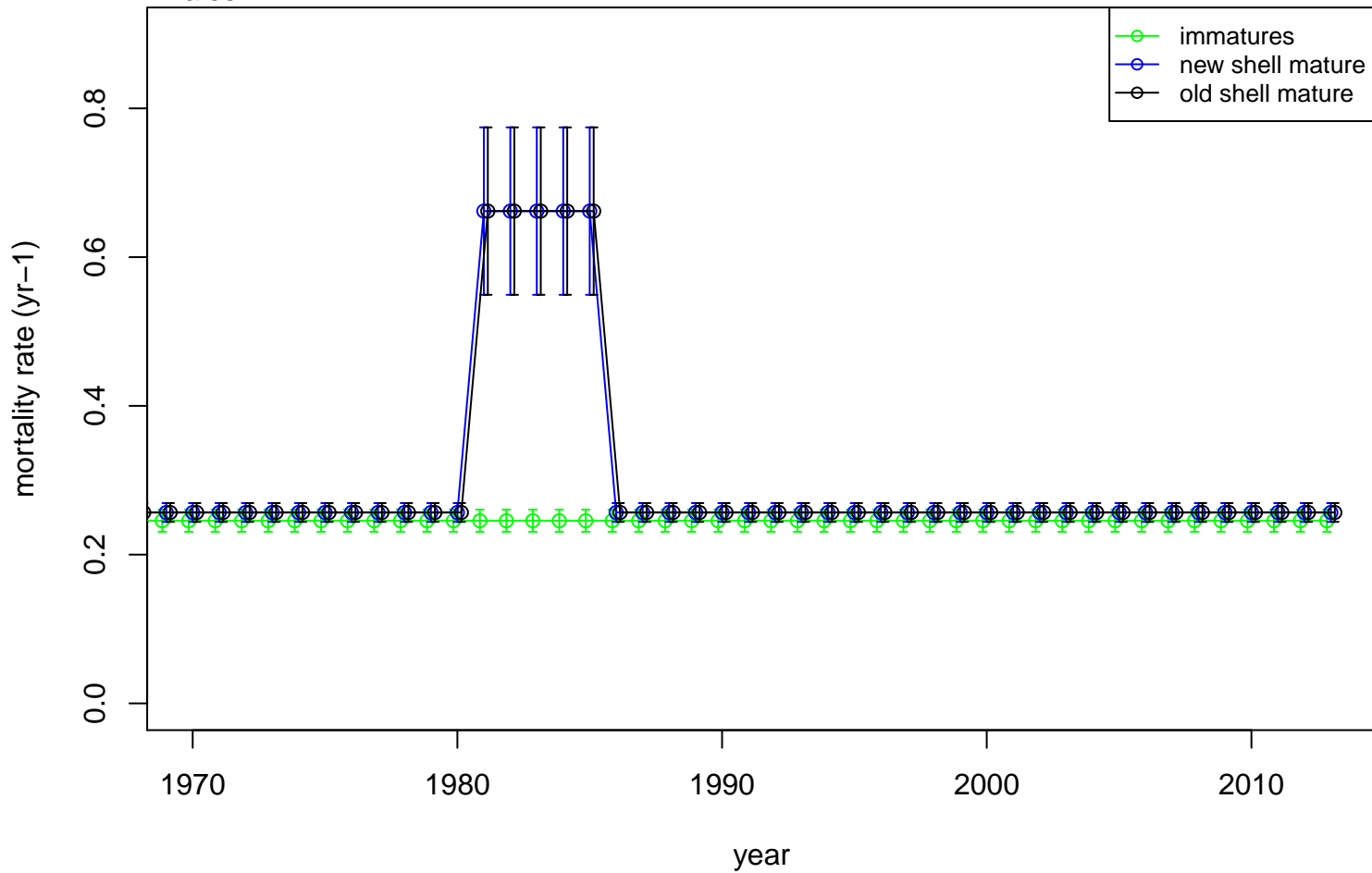

Mature female survey biomass

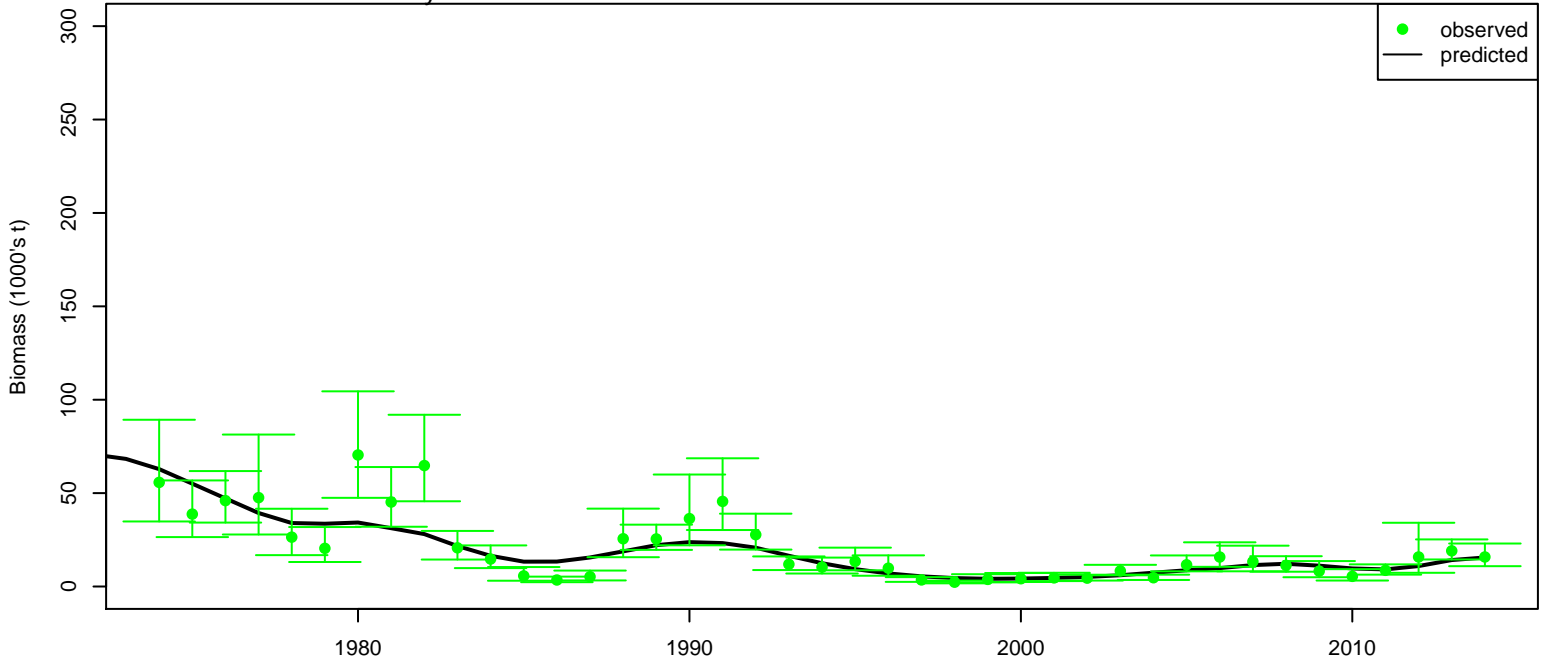

Mature male survey biomass

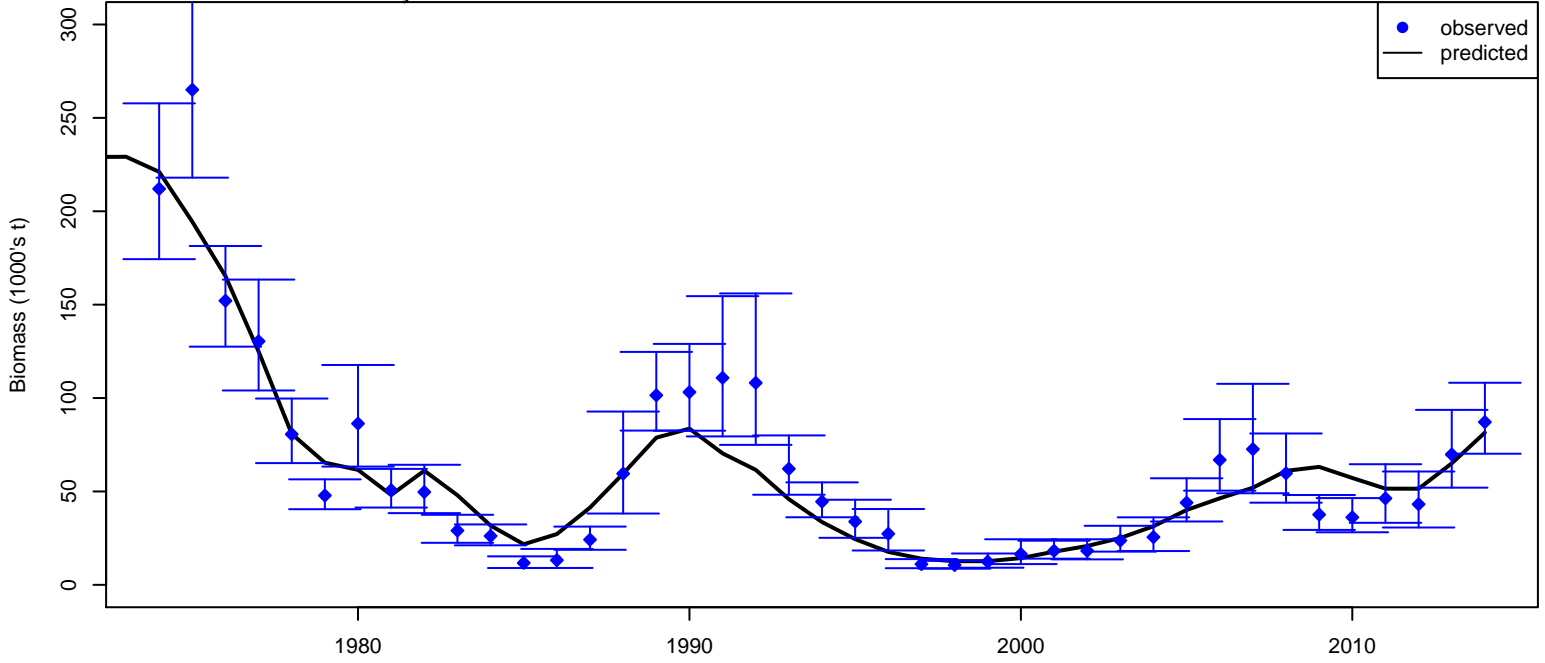

Fits to mature survey biomass

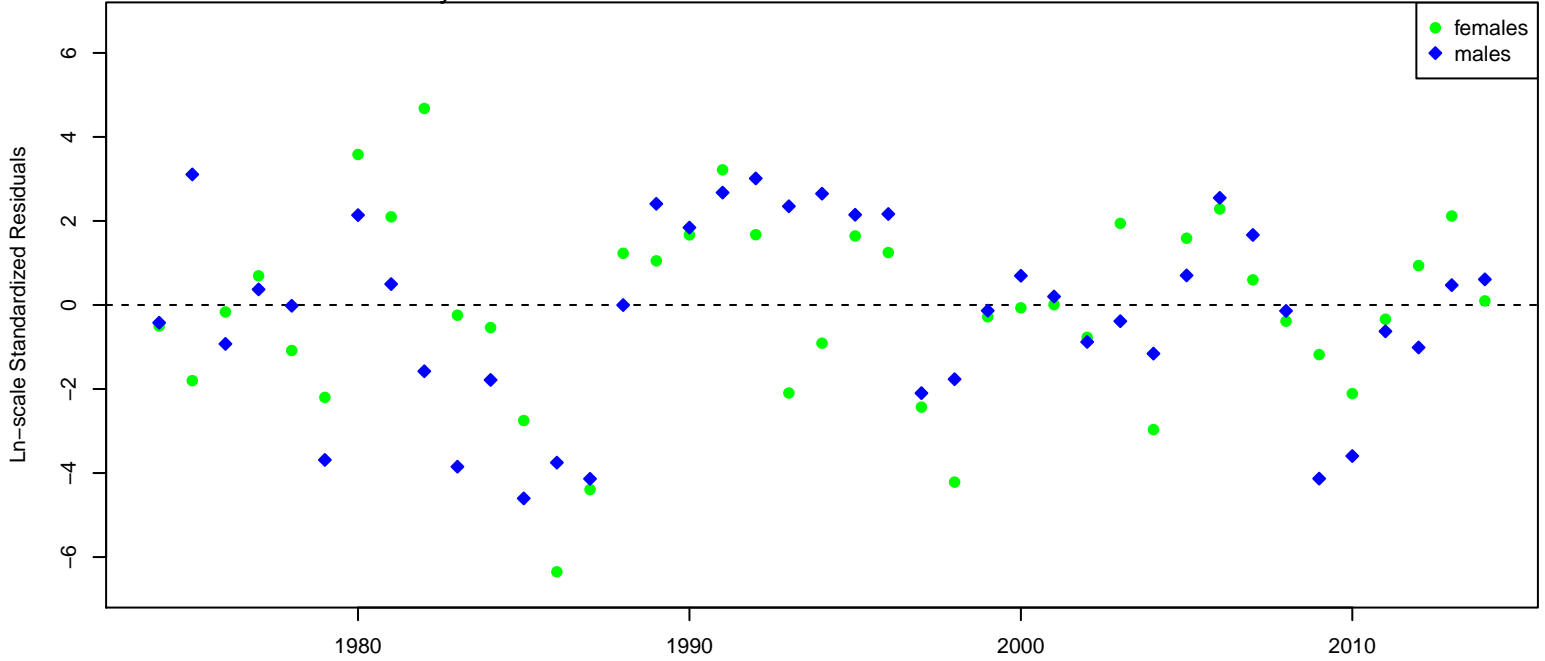

# Total mature biomass

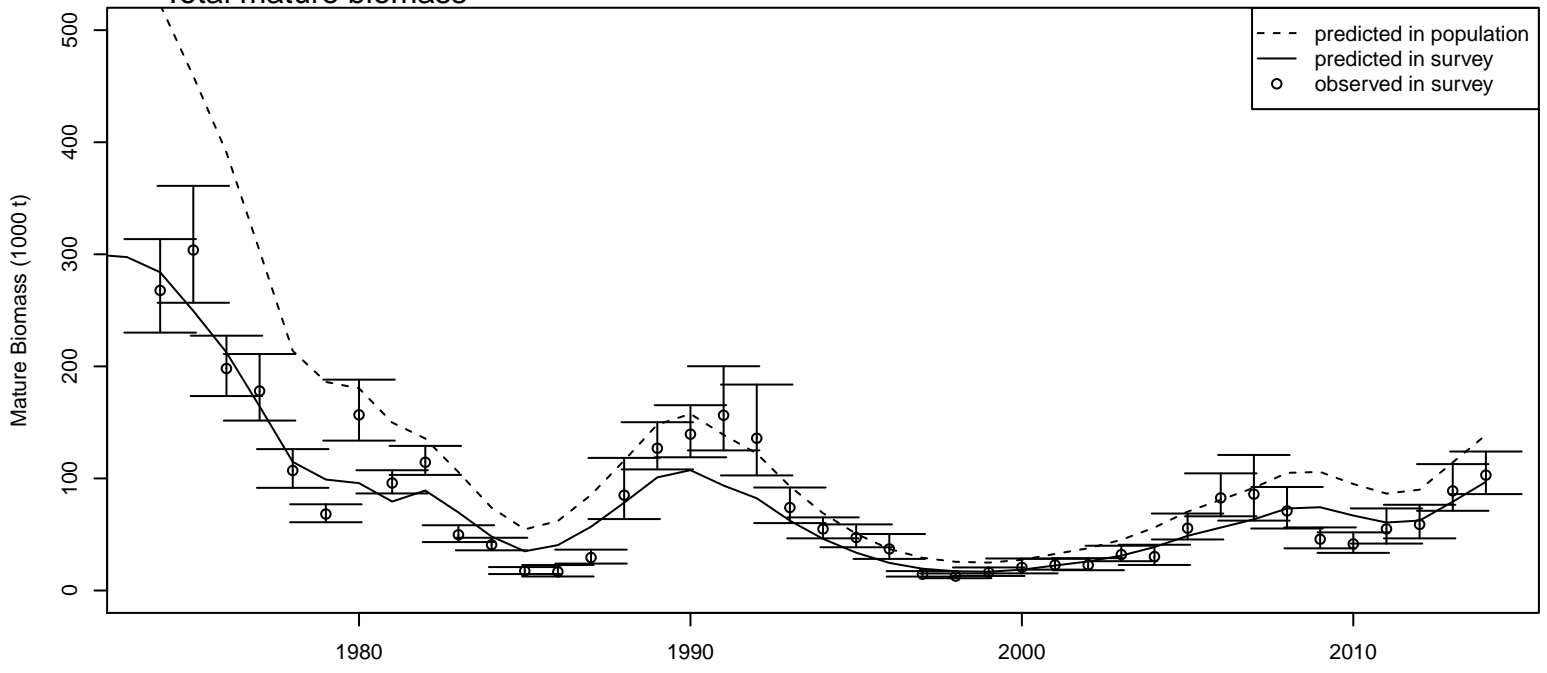

Spawning biomass at mating time

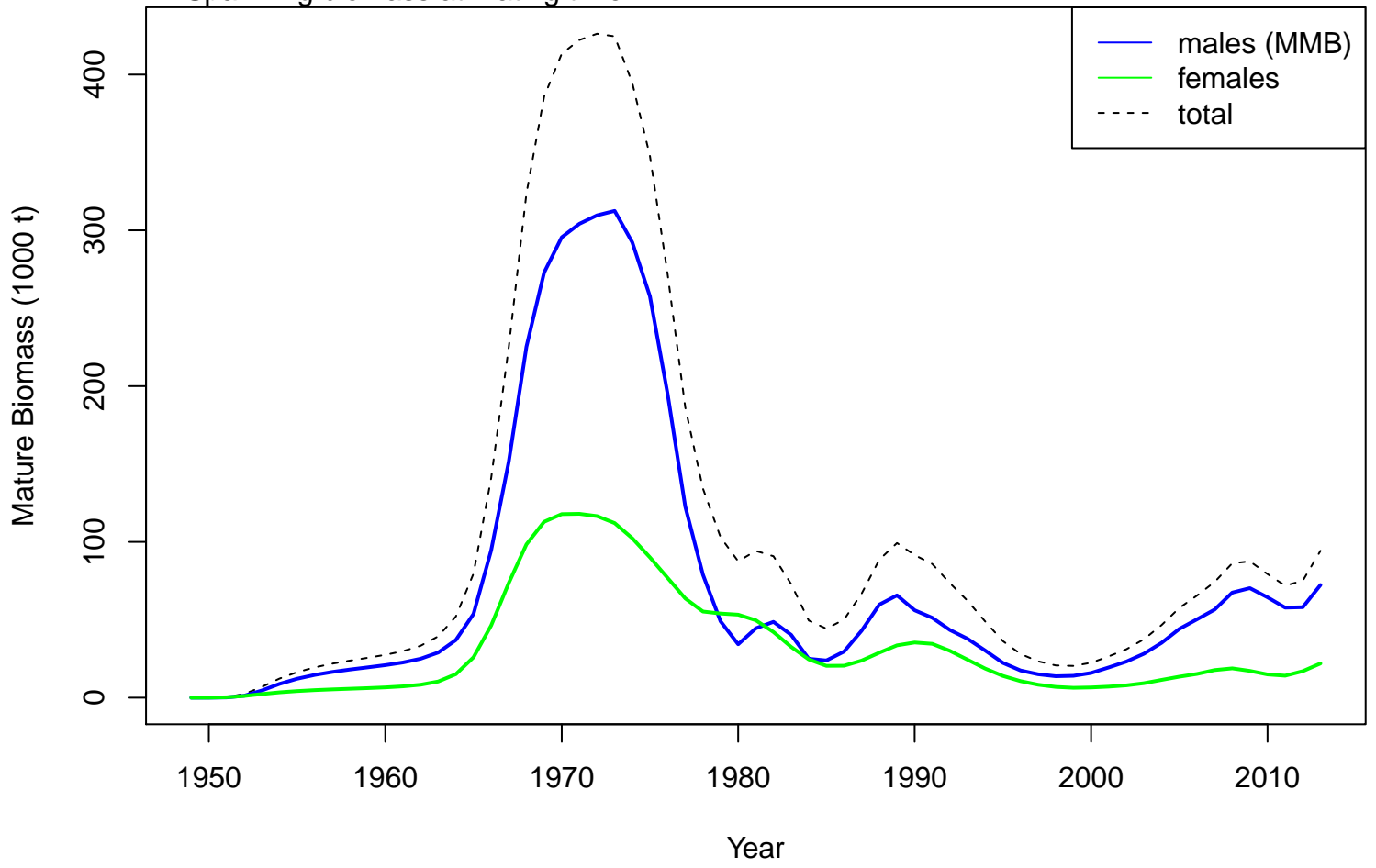

Legal males ( $\geq 138$  mm CW)

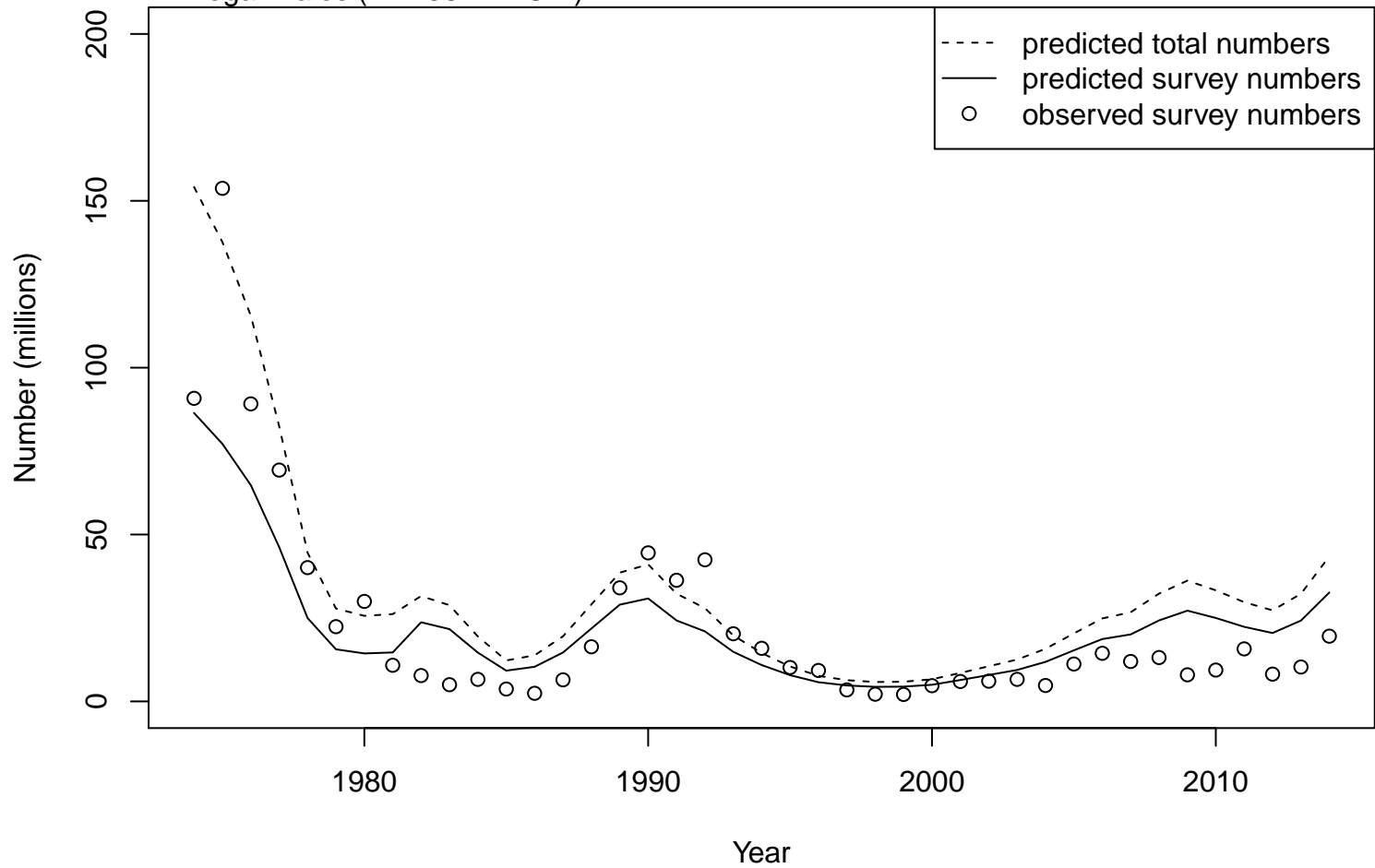



Mature new shell female

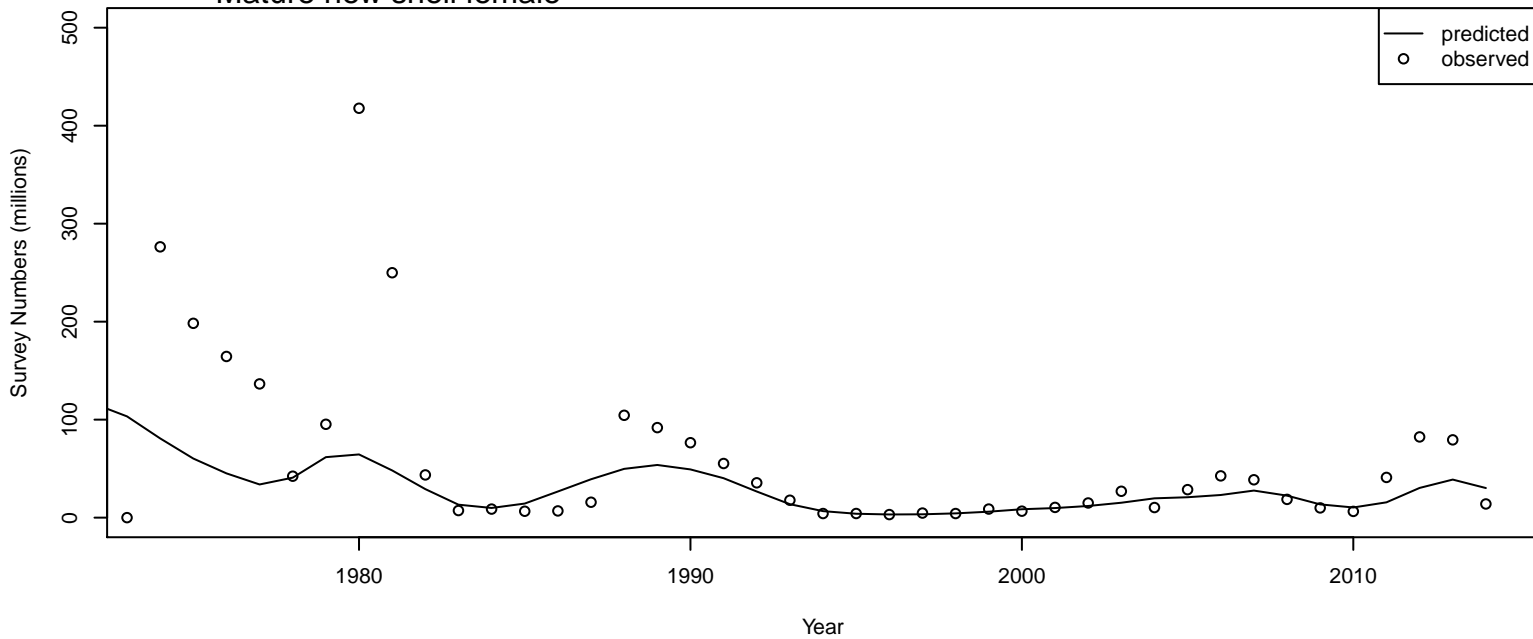

Mature old shell female

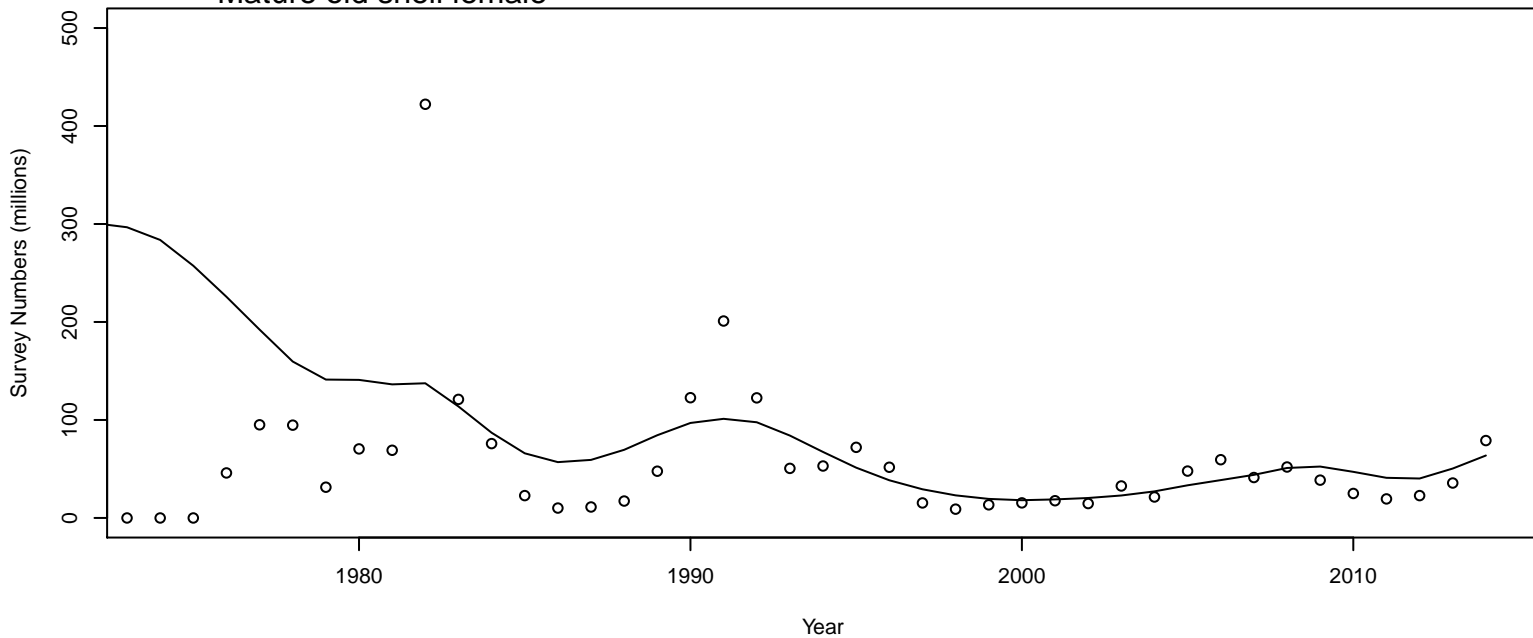

All mature female

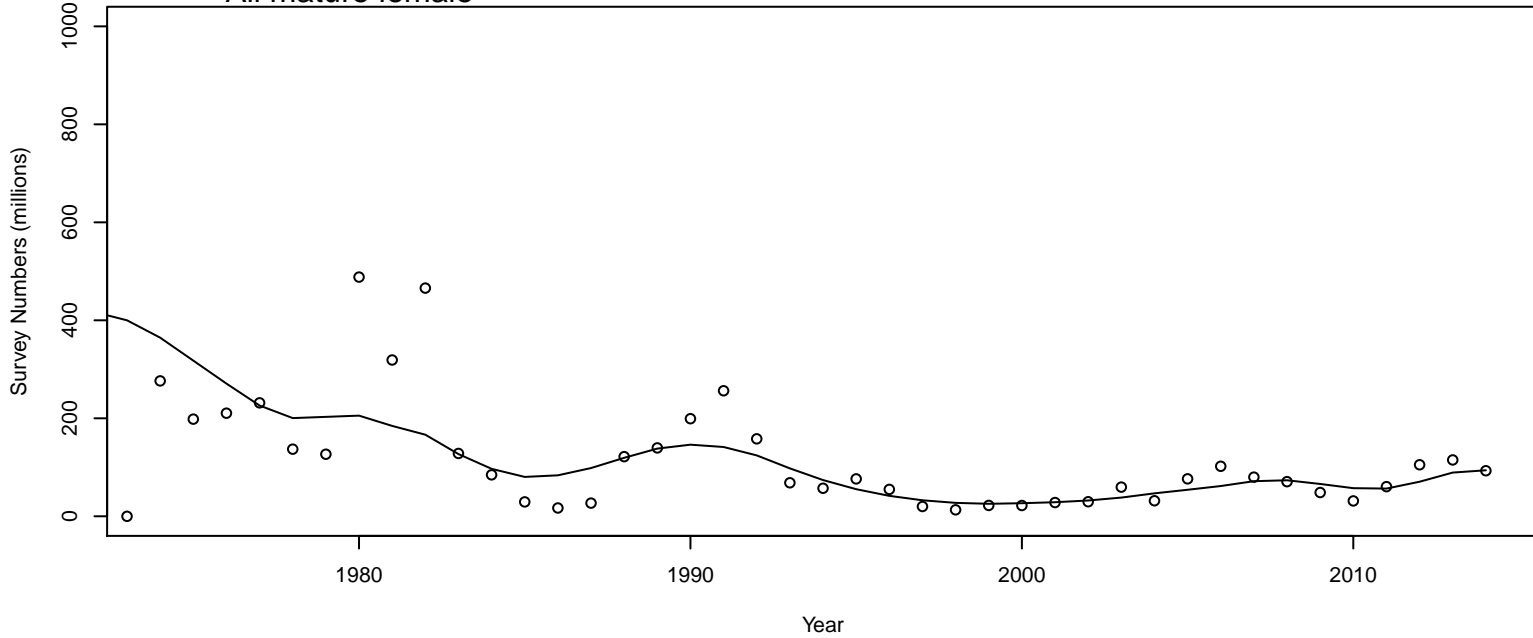



Mature new shell male

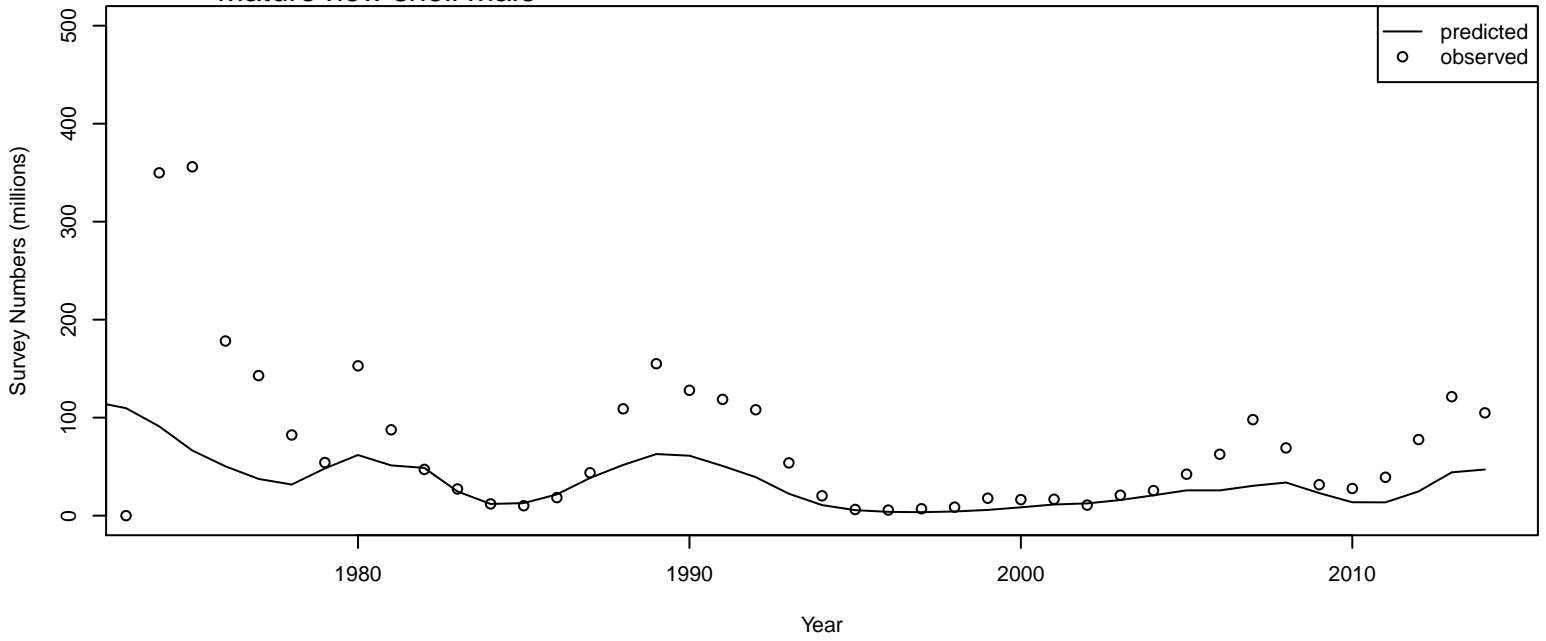

Mature old shell male

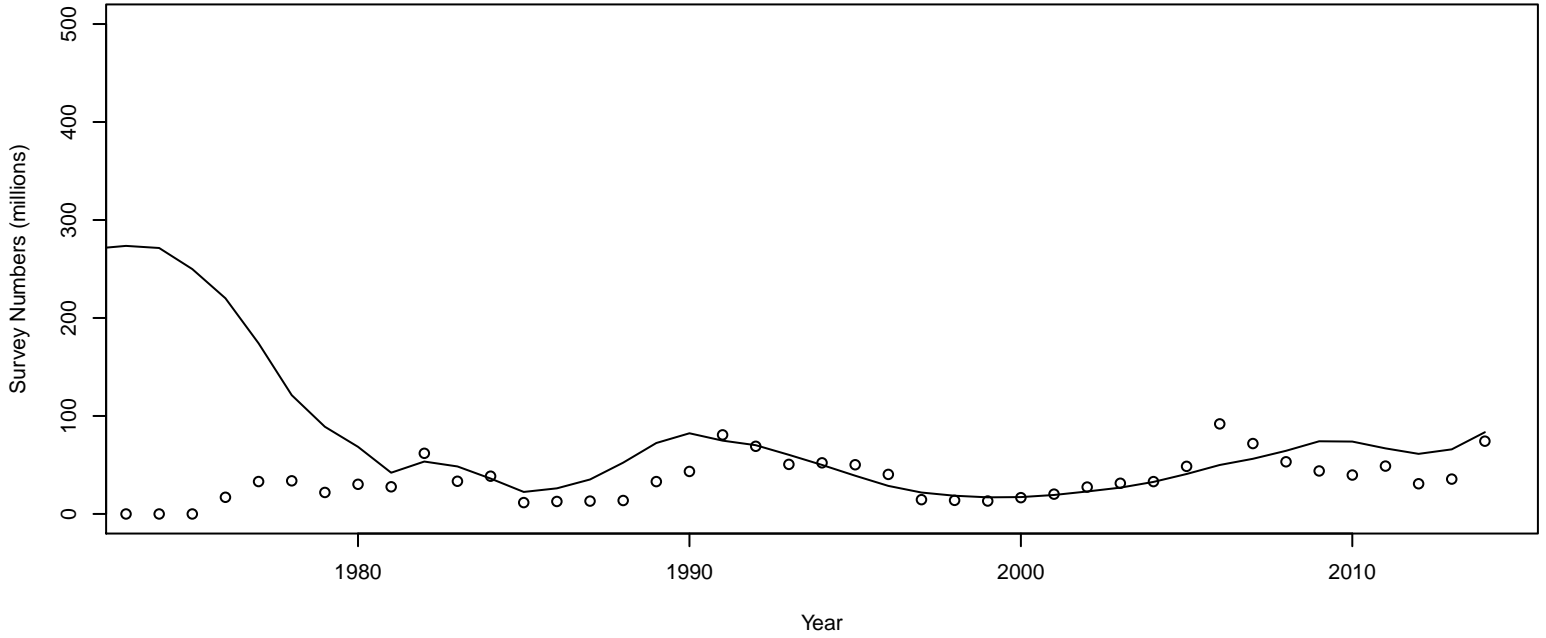

All mature male

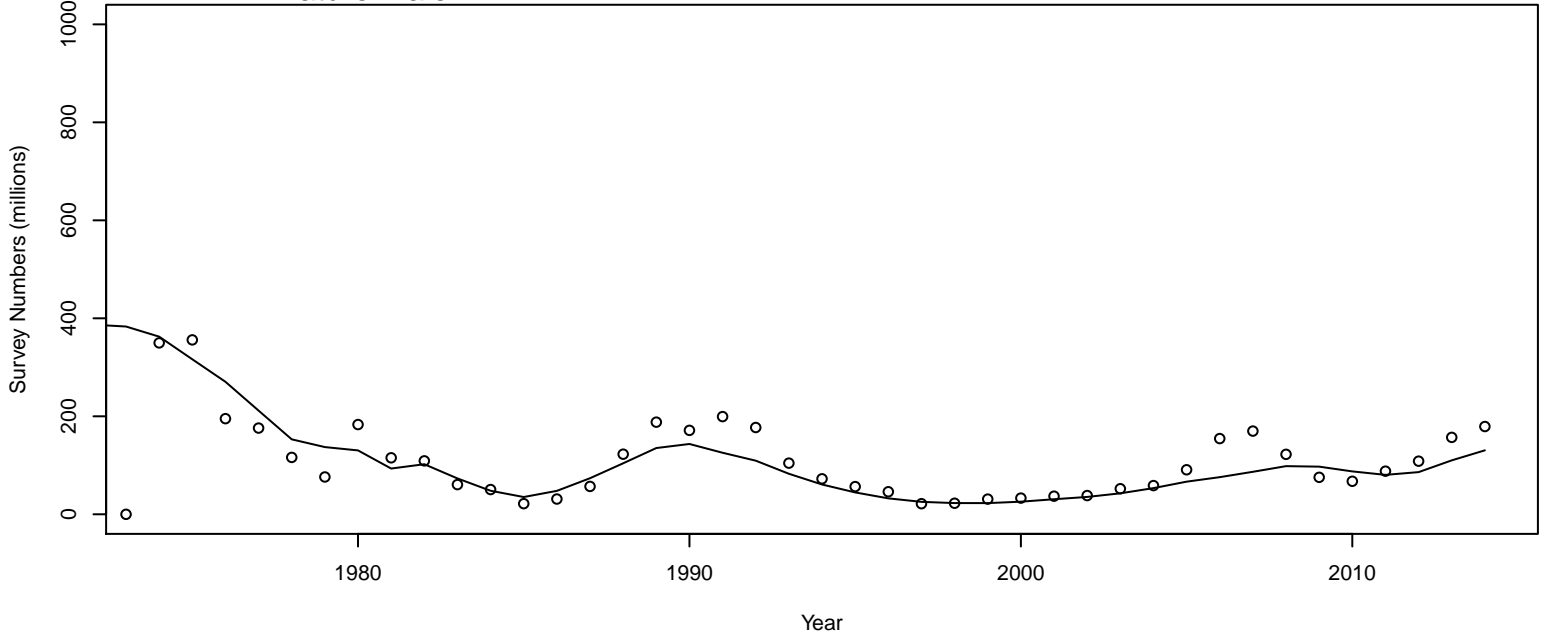

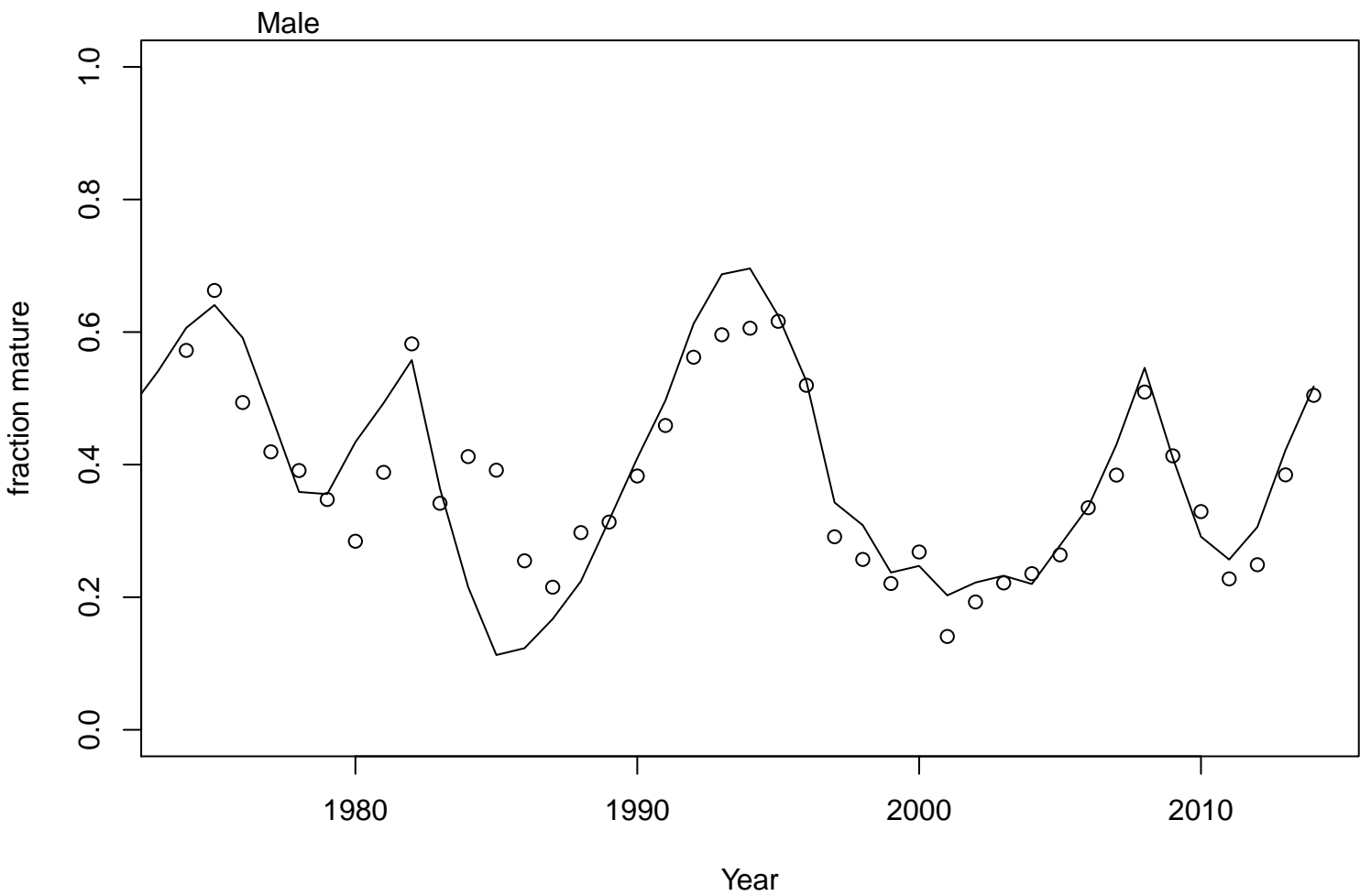

# Survey numbers, females

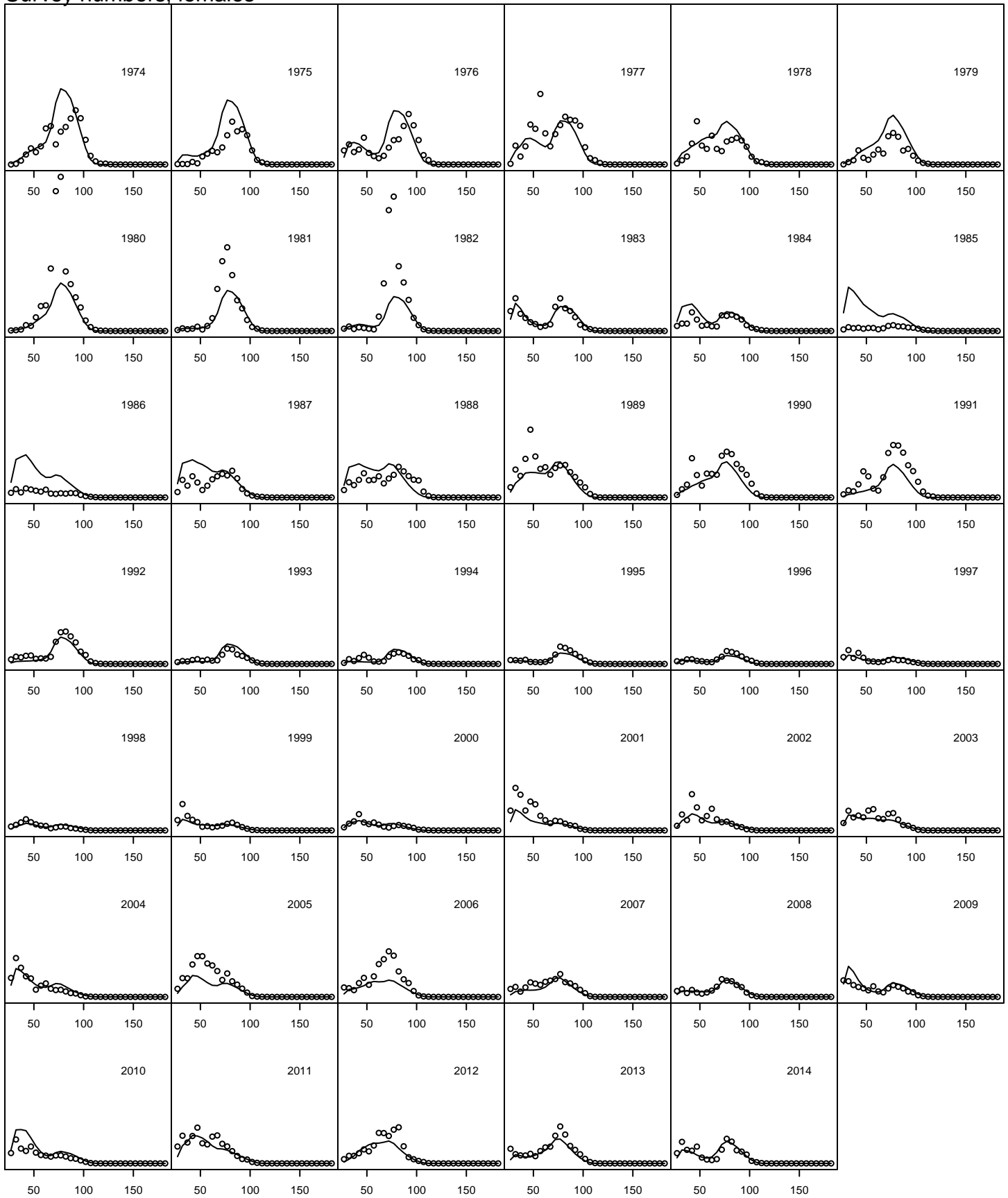

# Survey numbers, males

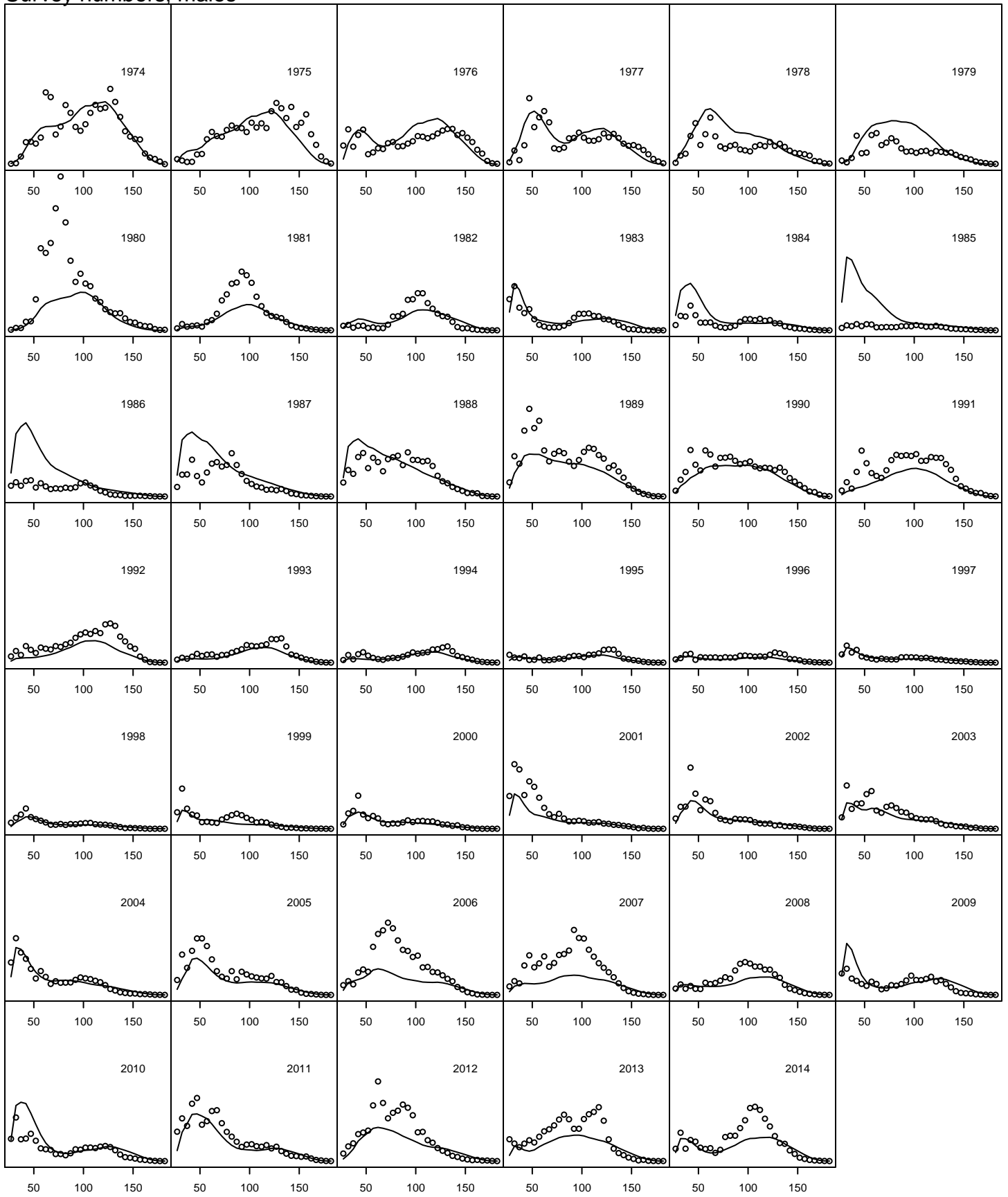

# Survey proportions, females

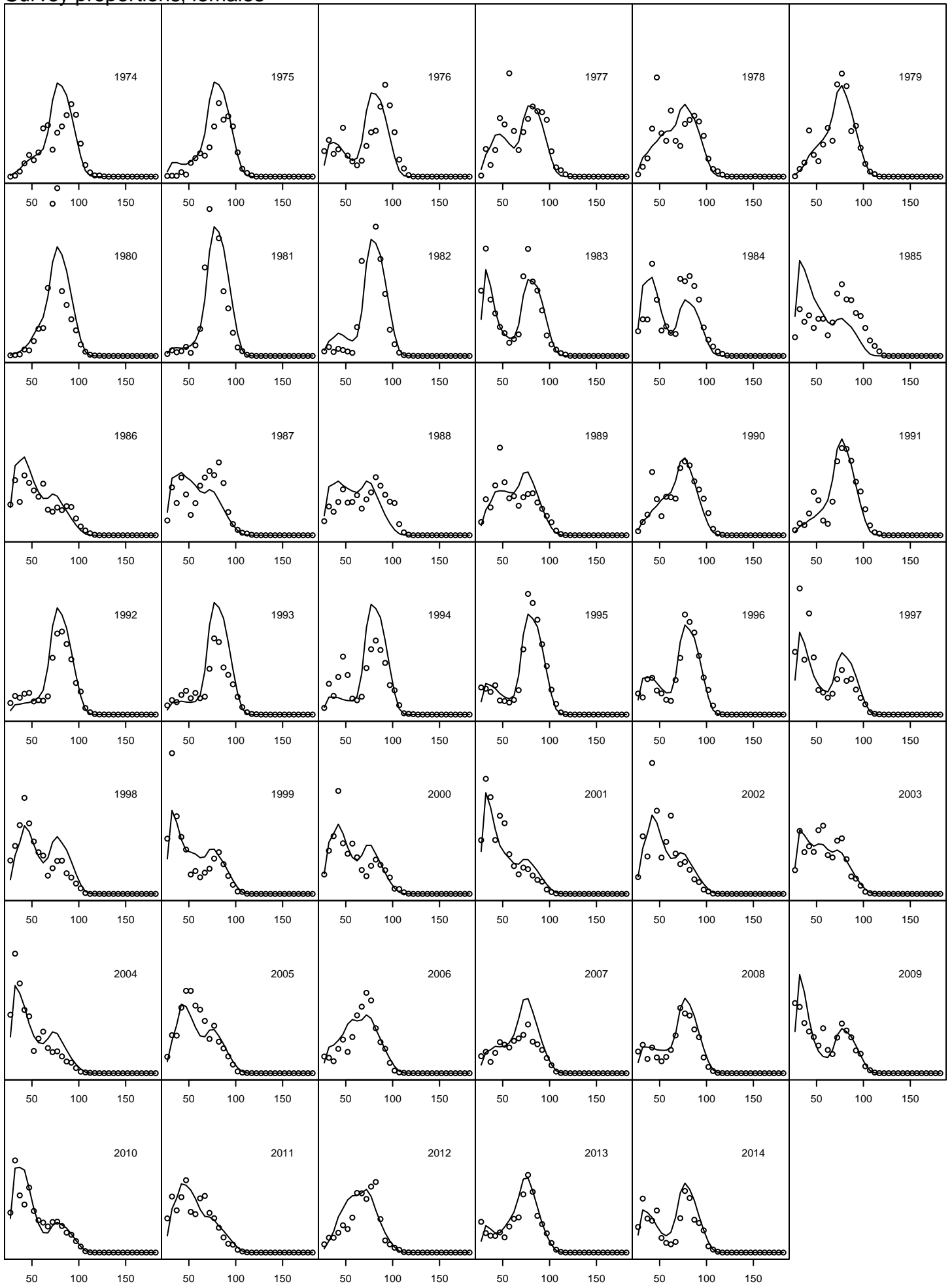

Survey proportions, females

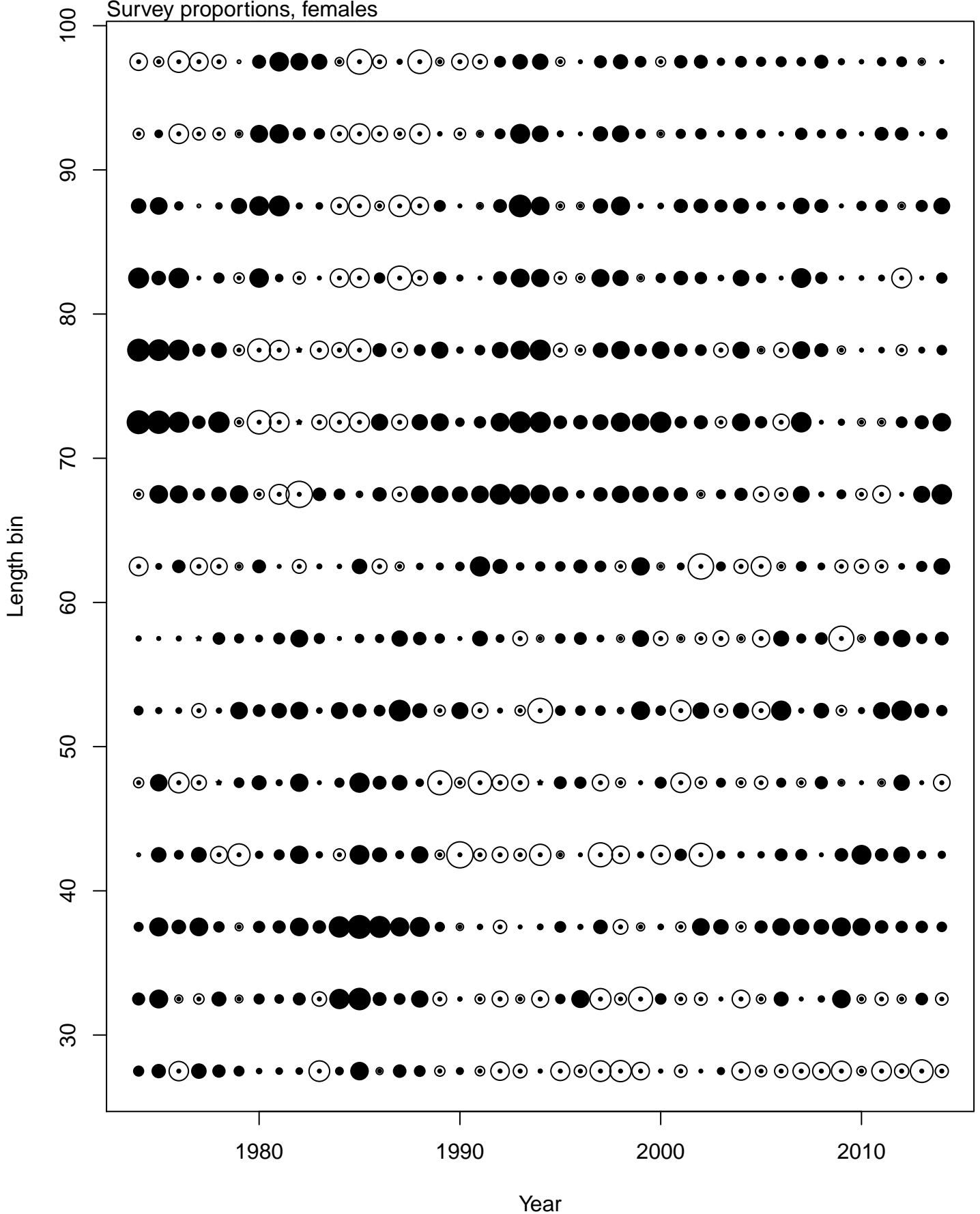

Standardized Pearson Residual Range -2.216 2.958

# Survey proportions, males

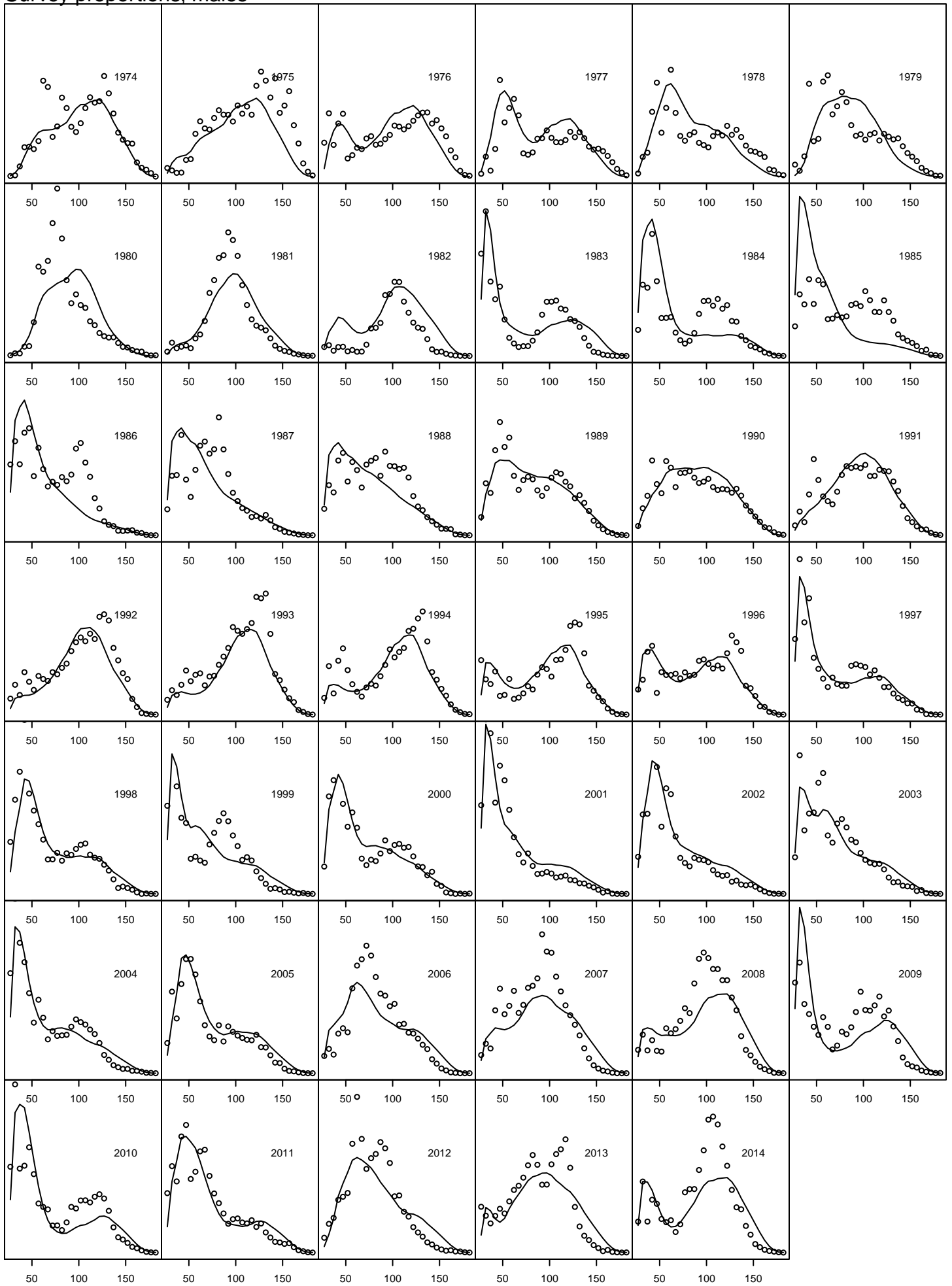

Survey proportions, males

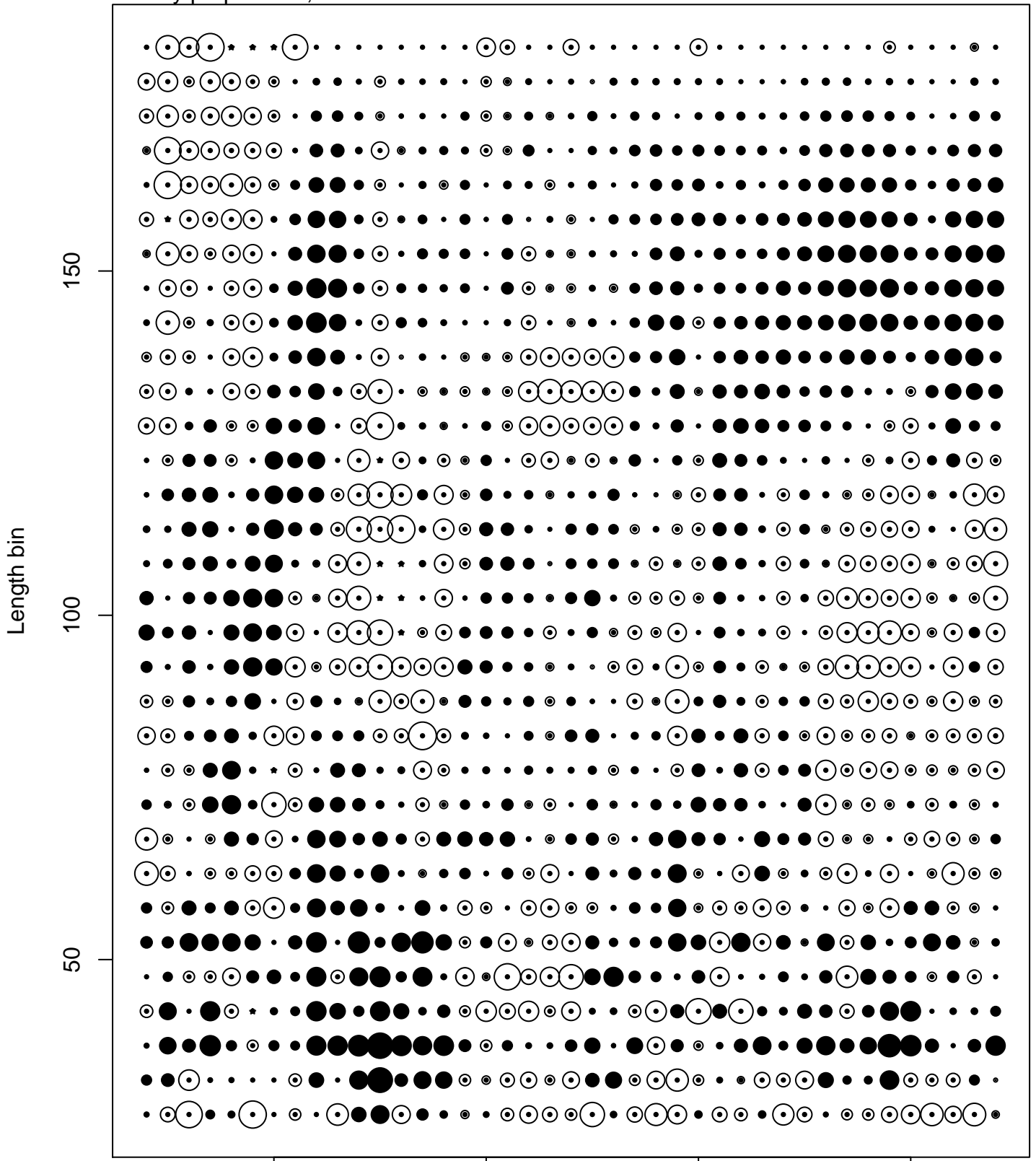

Standardized Pearson Residual Range -2.463 2.963



# Survey proportions, immature new shell females

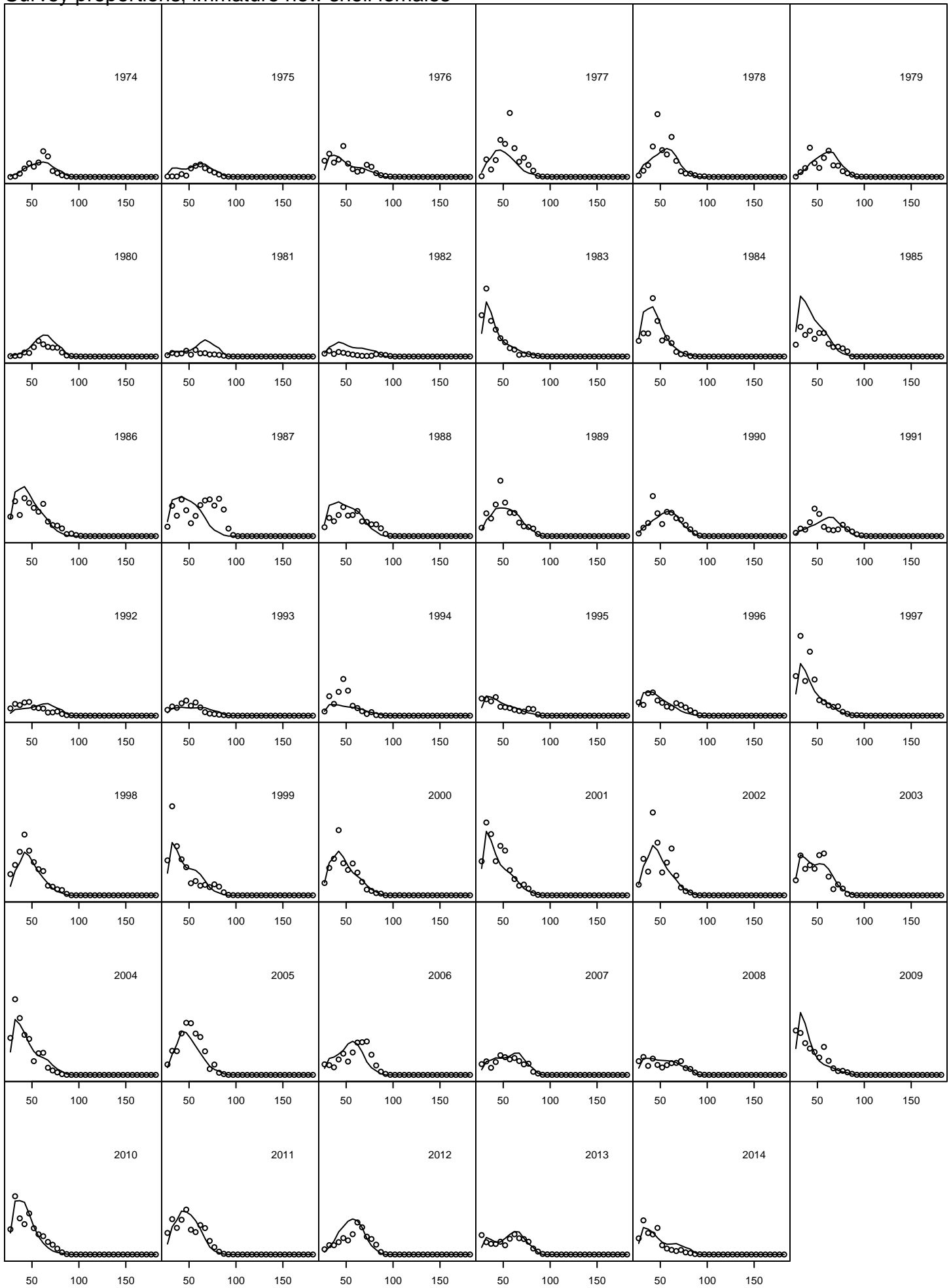

Survey proportions, immature new shell females

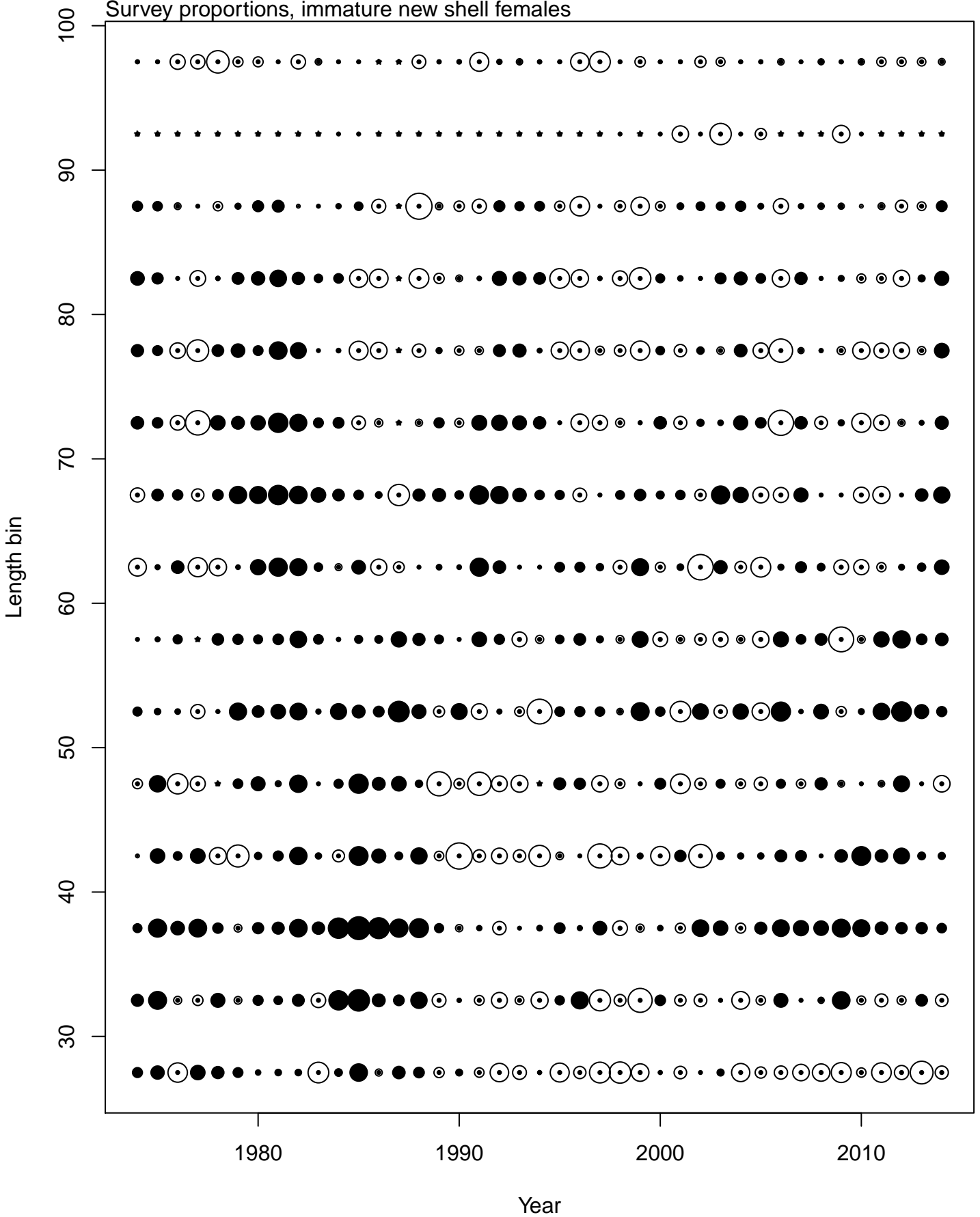

Standardized Pearson Residual Range -2.216 2.941

# Survey proportions, mature new shell females

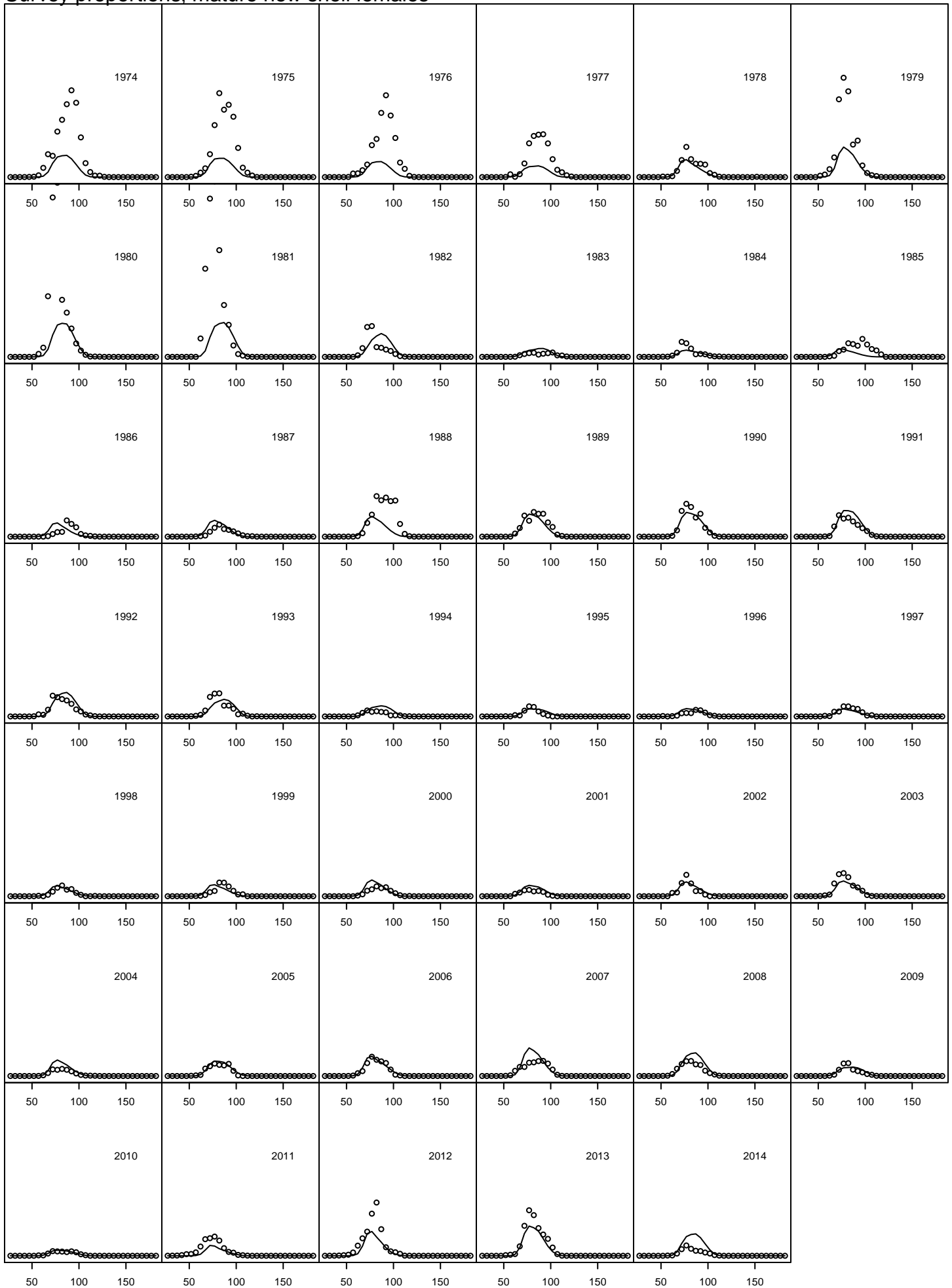

Survey proportions, mature new shell females

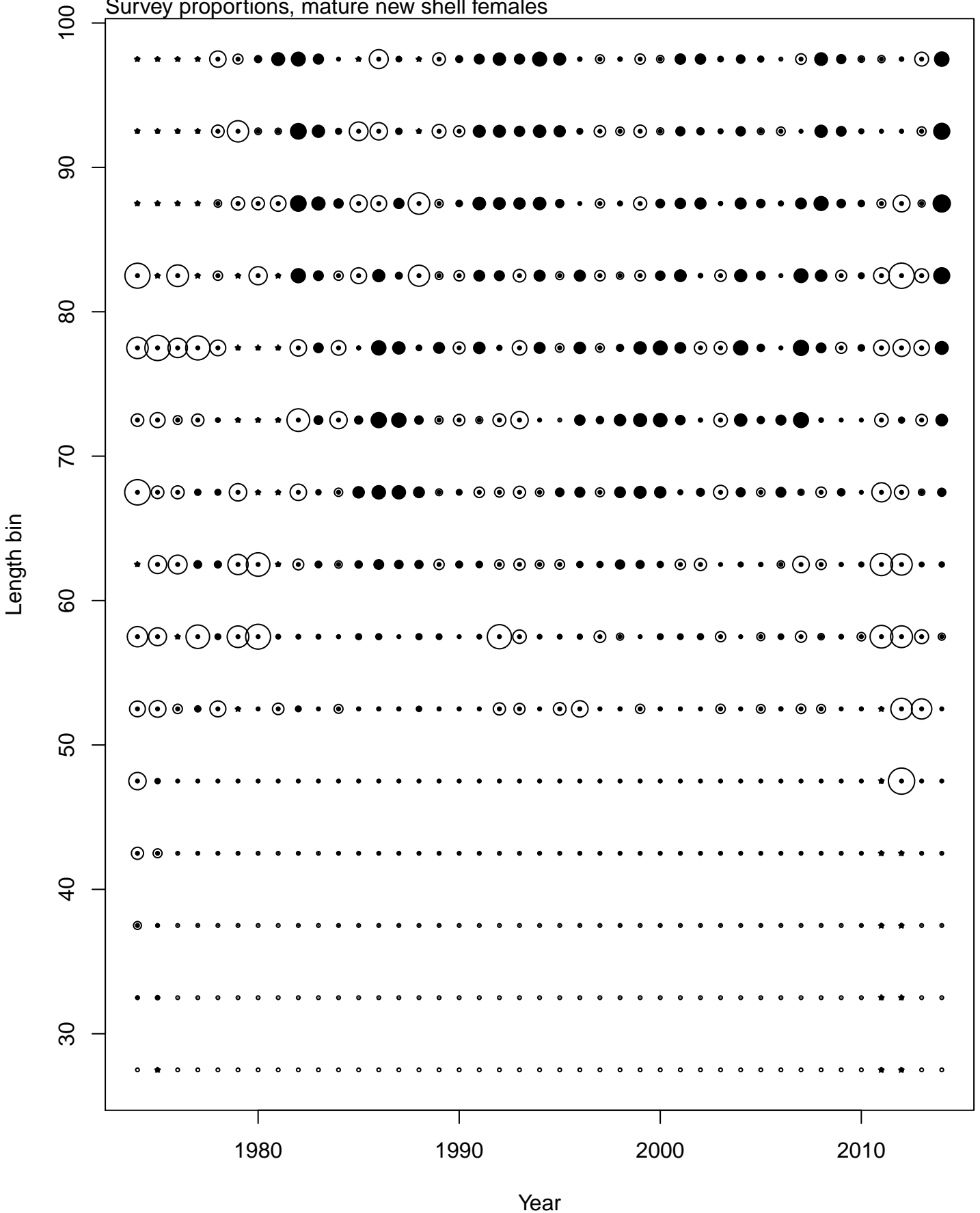

Standardized Pearson Residual Range -1.259 2.977

# Survey proportions, mature old shell females

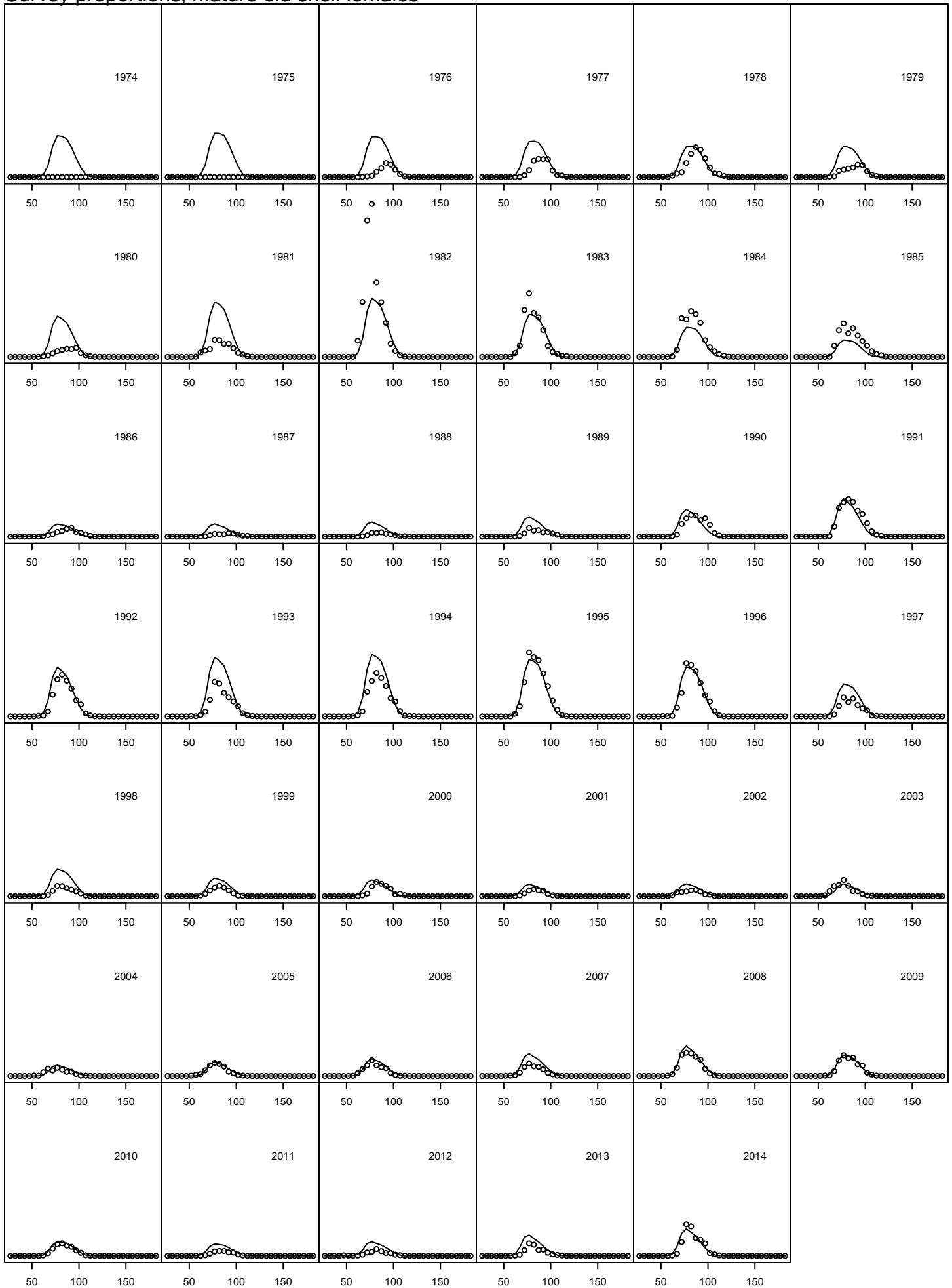

Survey proportions, mature old shell females

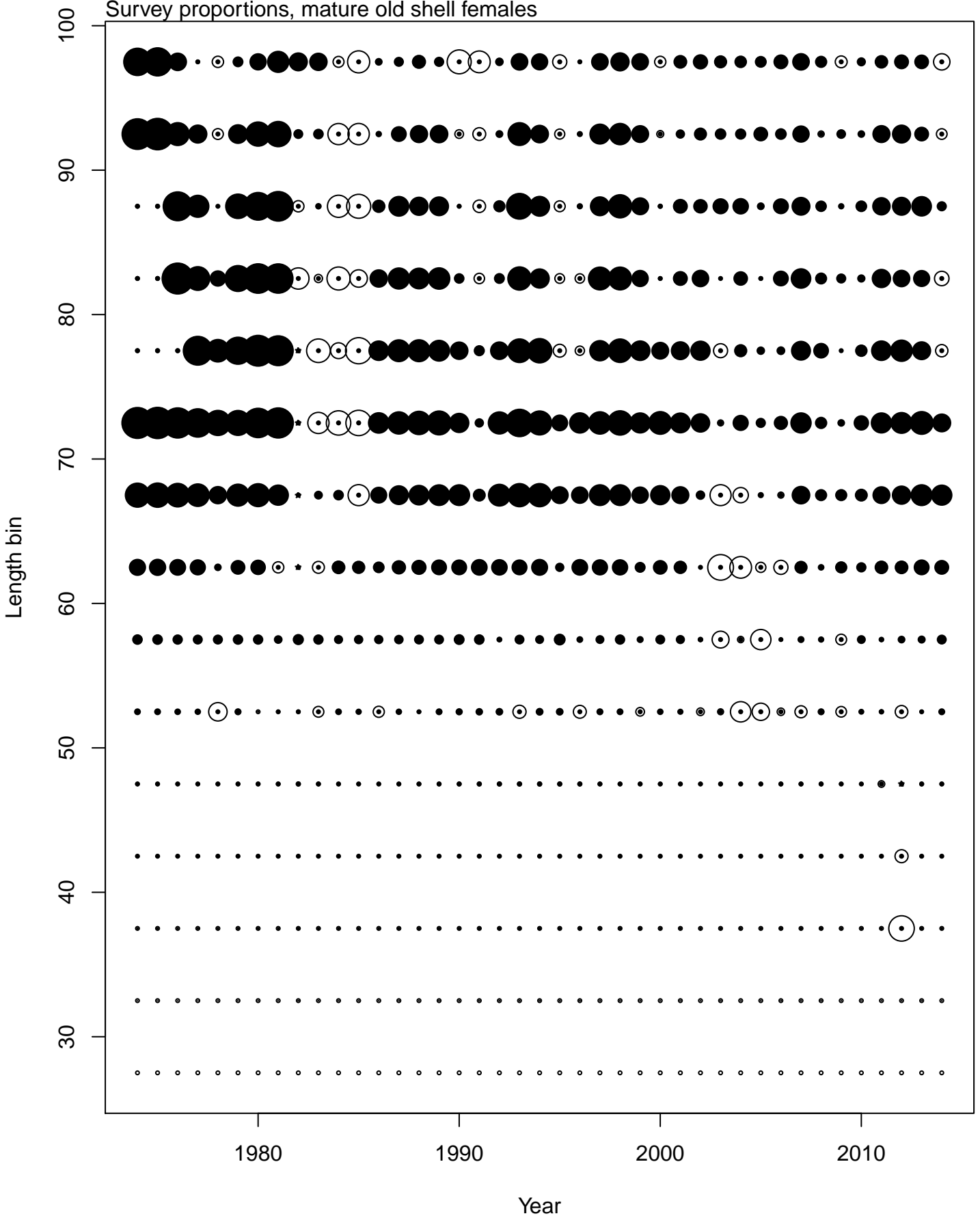

Standardized Pearson Residual Range -2.796 1.944

# Survey proportions, immature new shell males

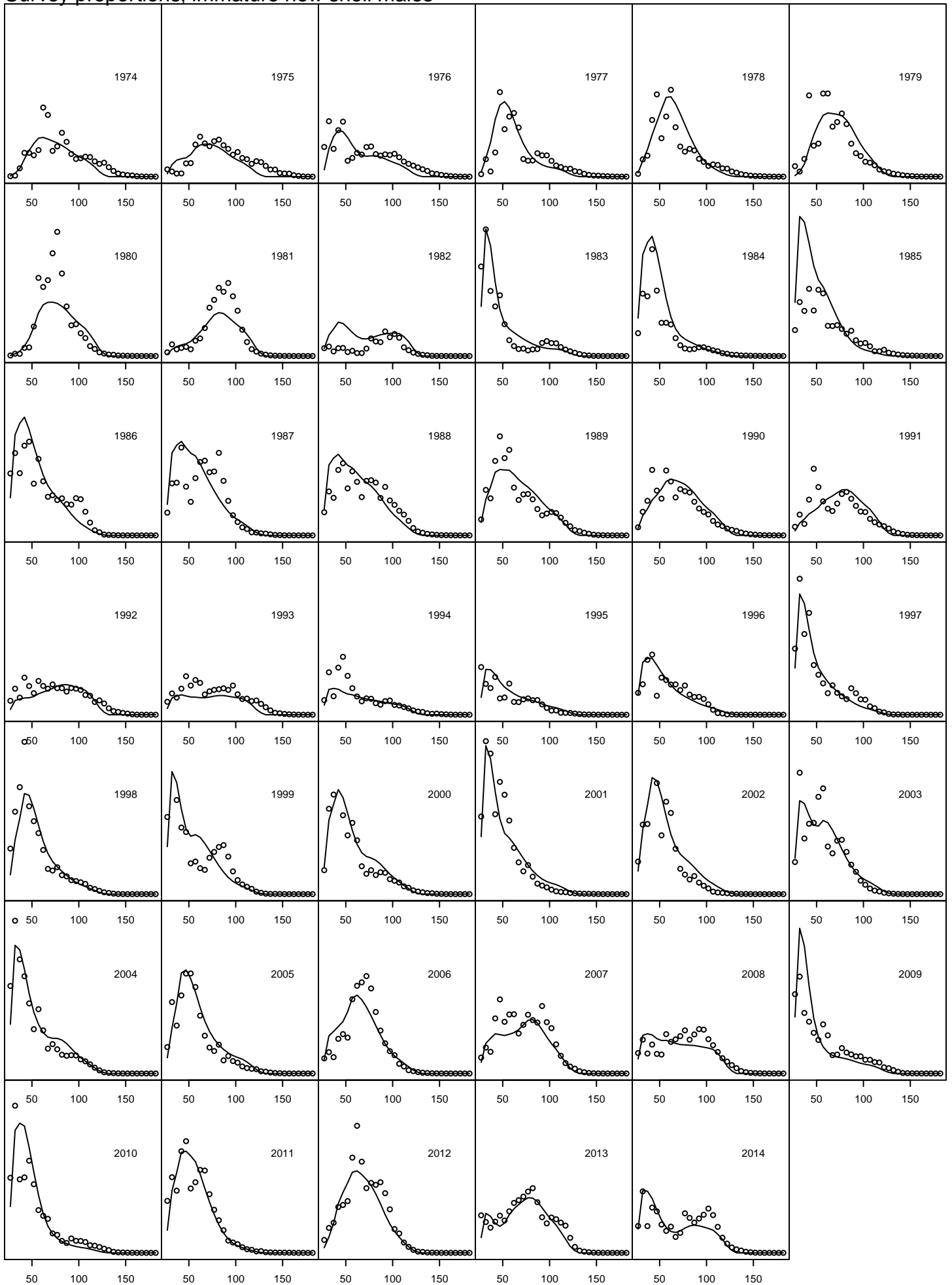

Survey proportions, immature new shell males

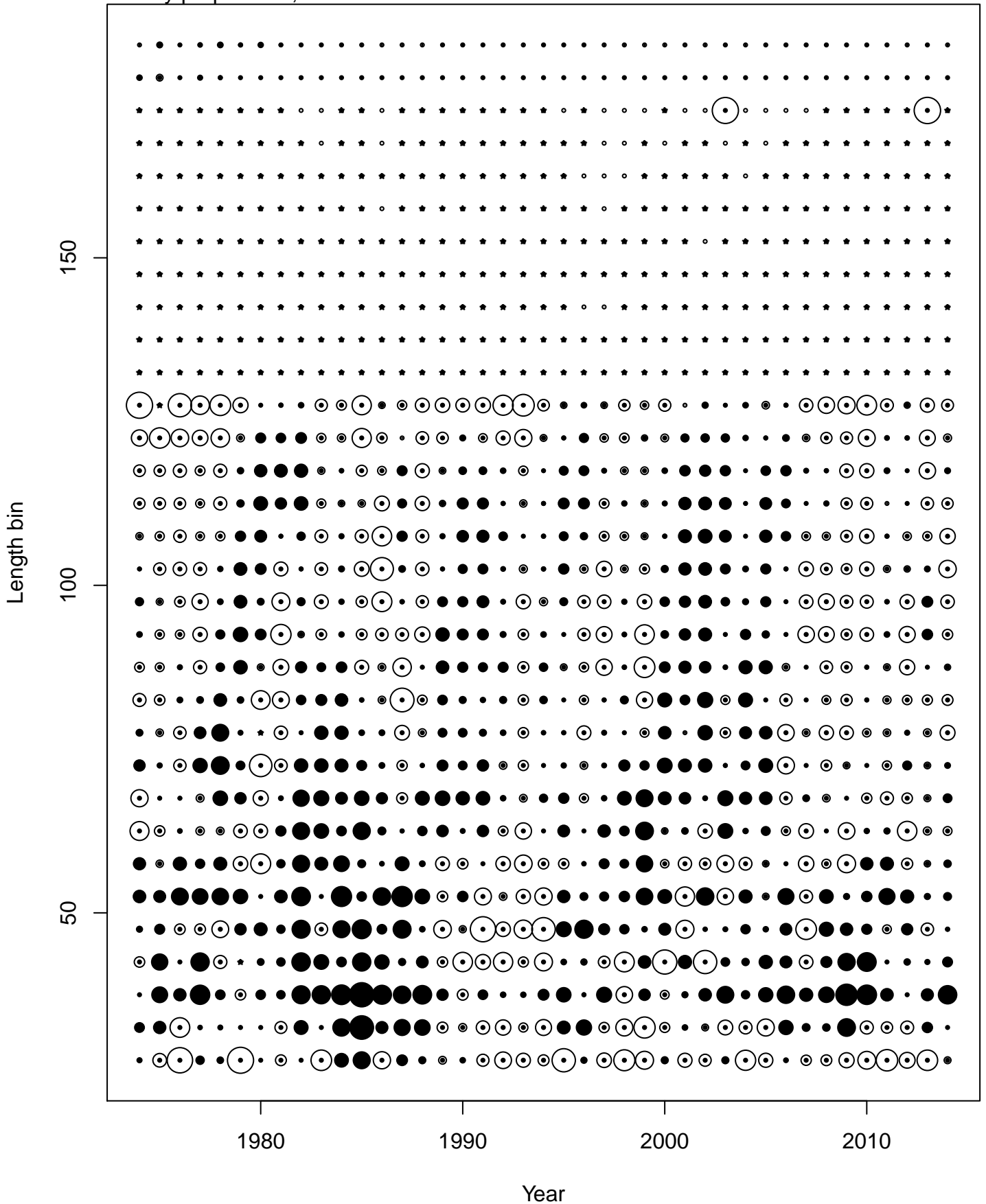

Standardized Pearson Residual Range -2.463 2.922



# Survey proportions, mature new shell males

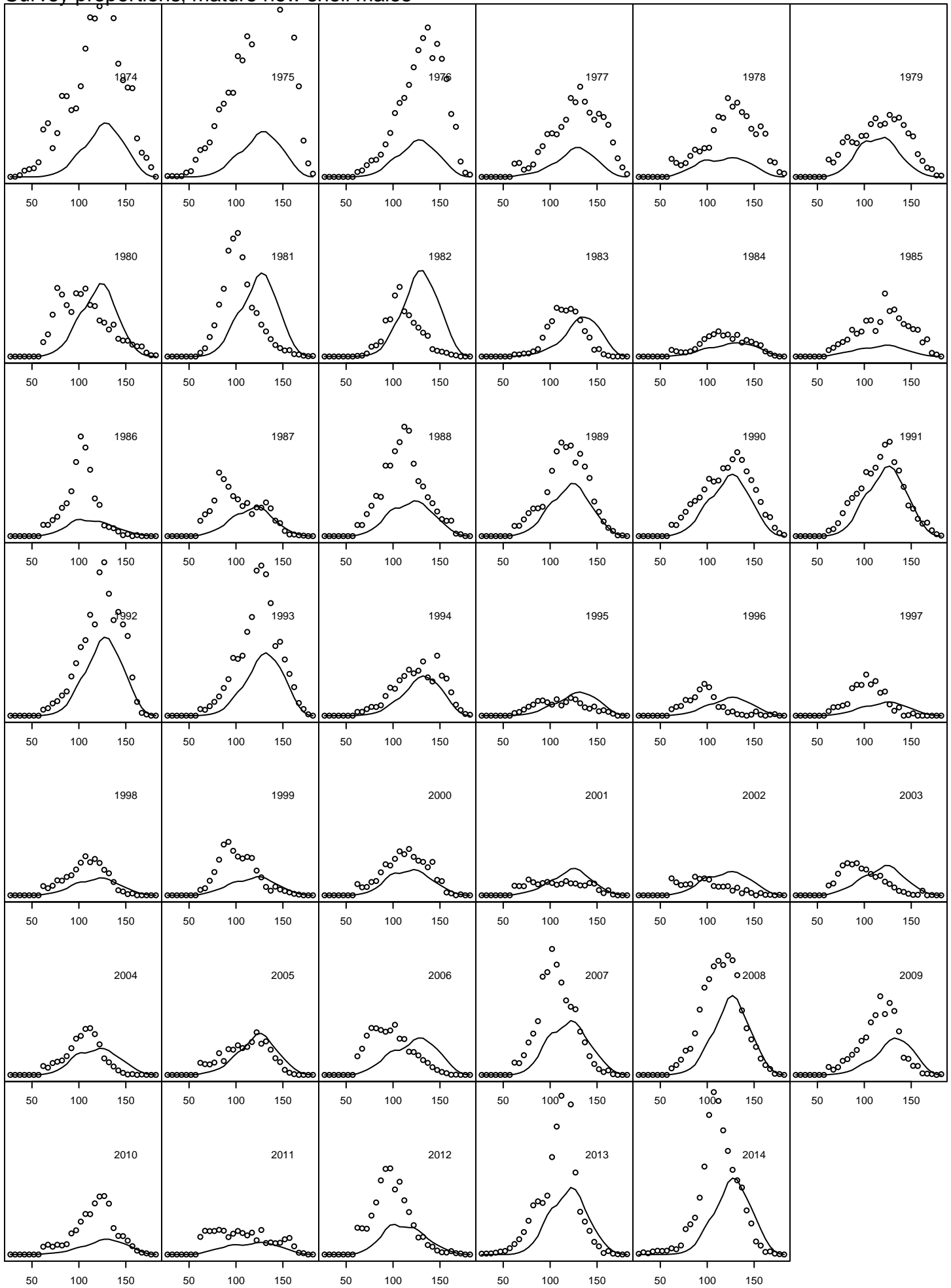

Survey proportions, mature new shell males

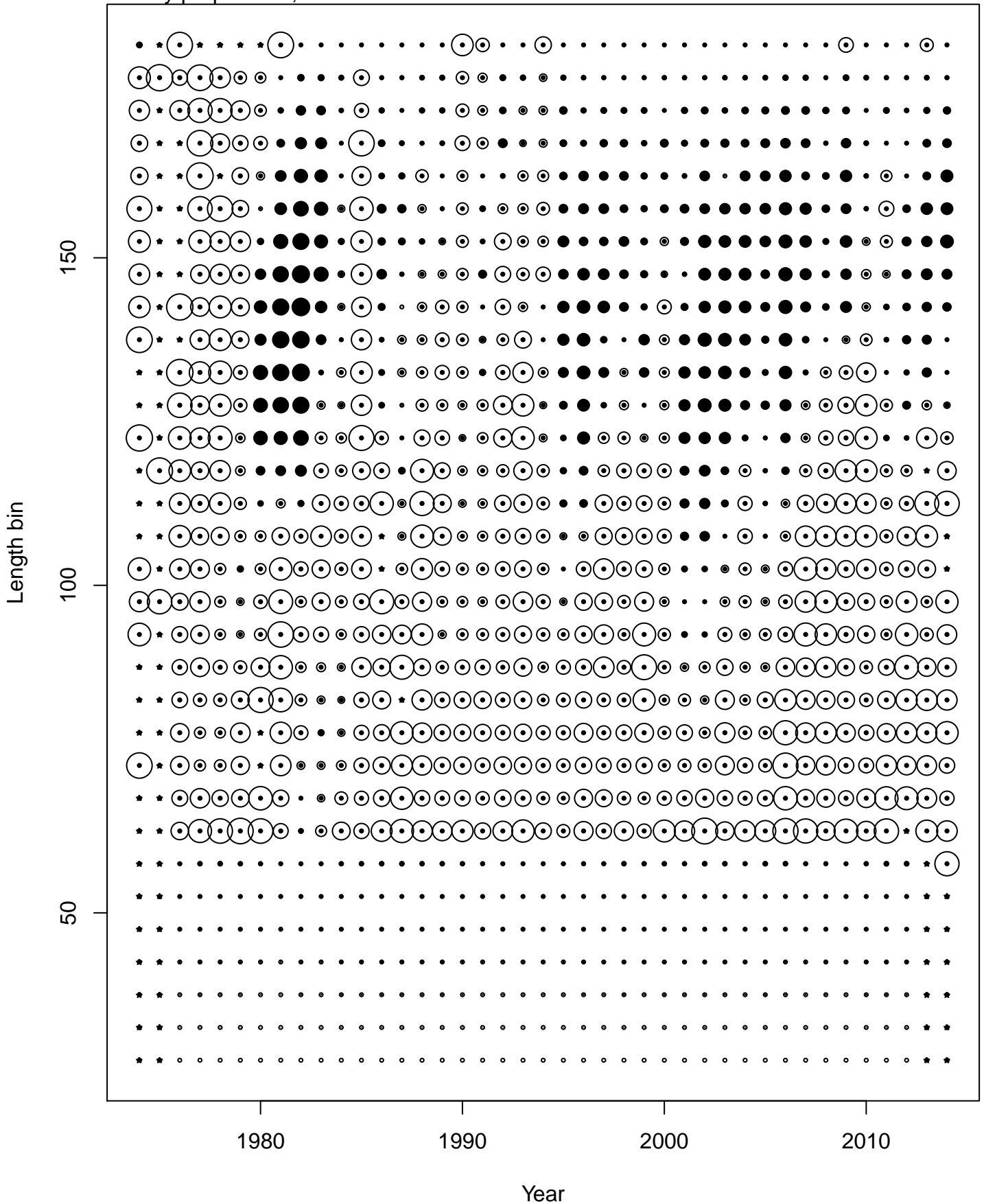

Standardized Pearson Residual Range -1.291 2.968

# Survey proportions, mature old shell males

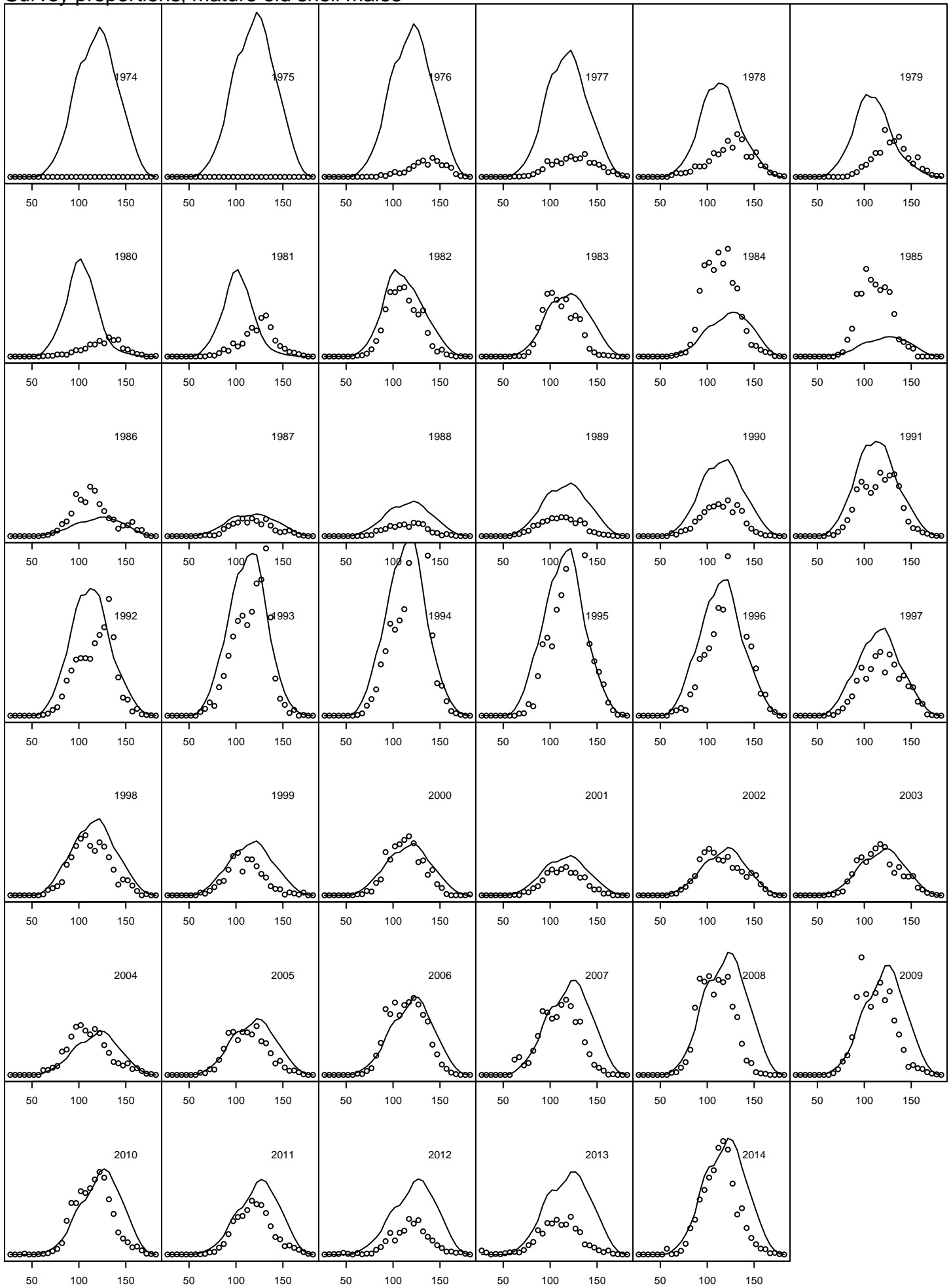

Survey proportions, mature old shell males

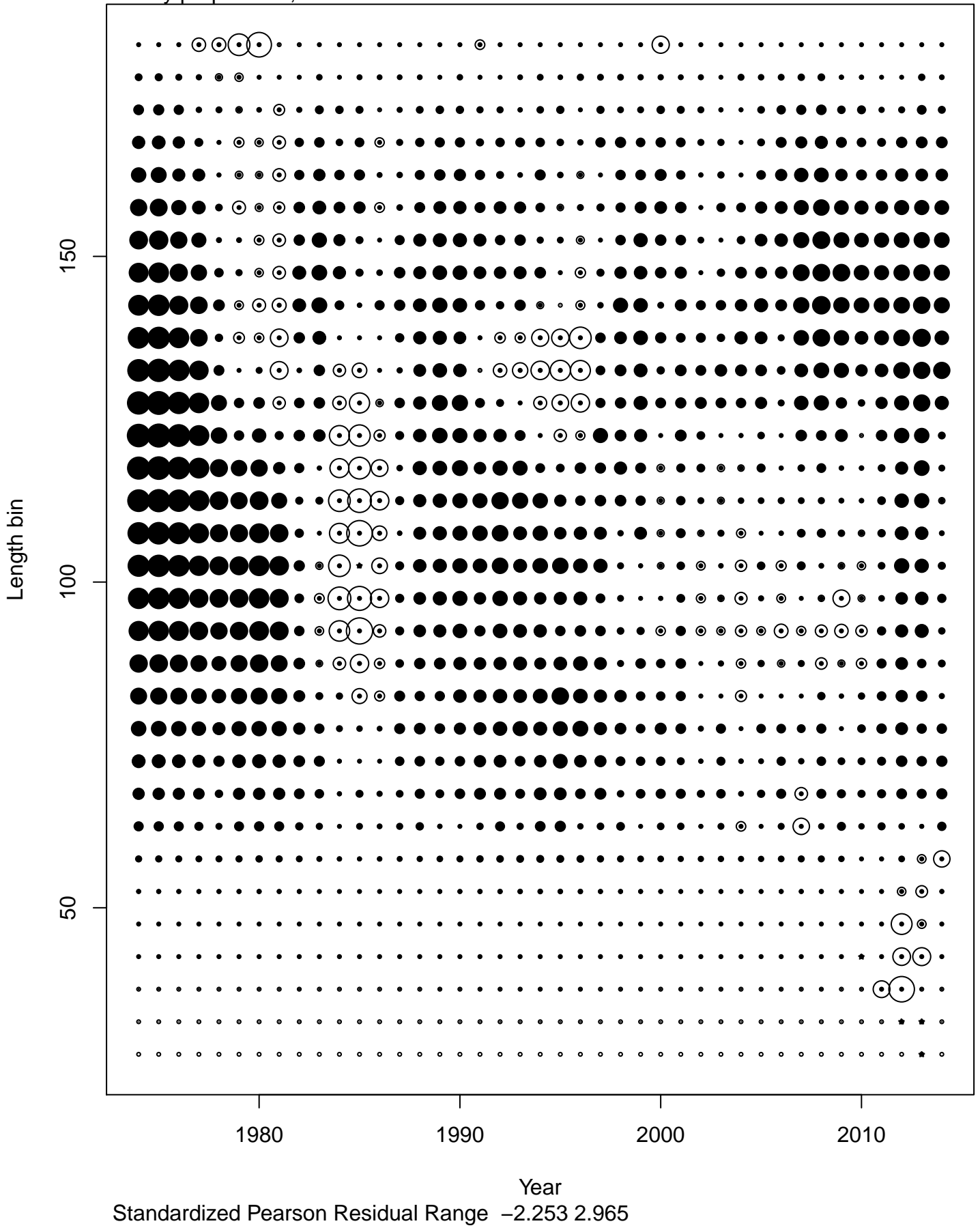

# Survey proportions, mature males

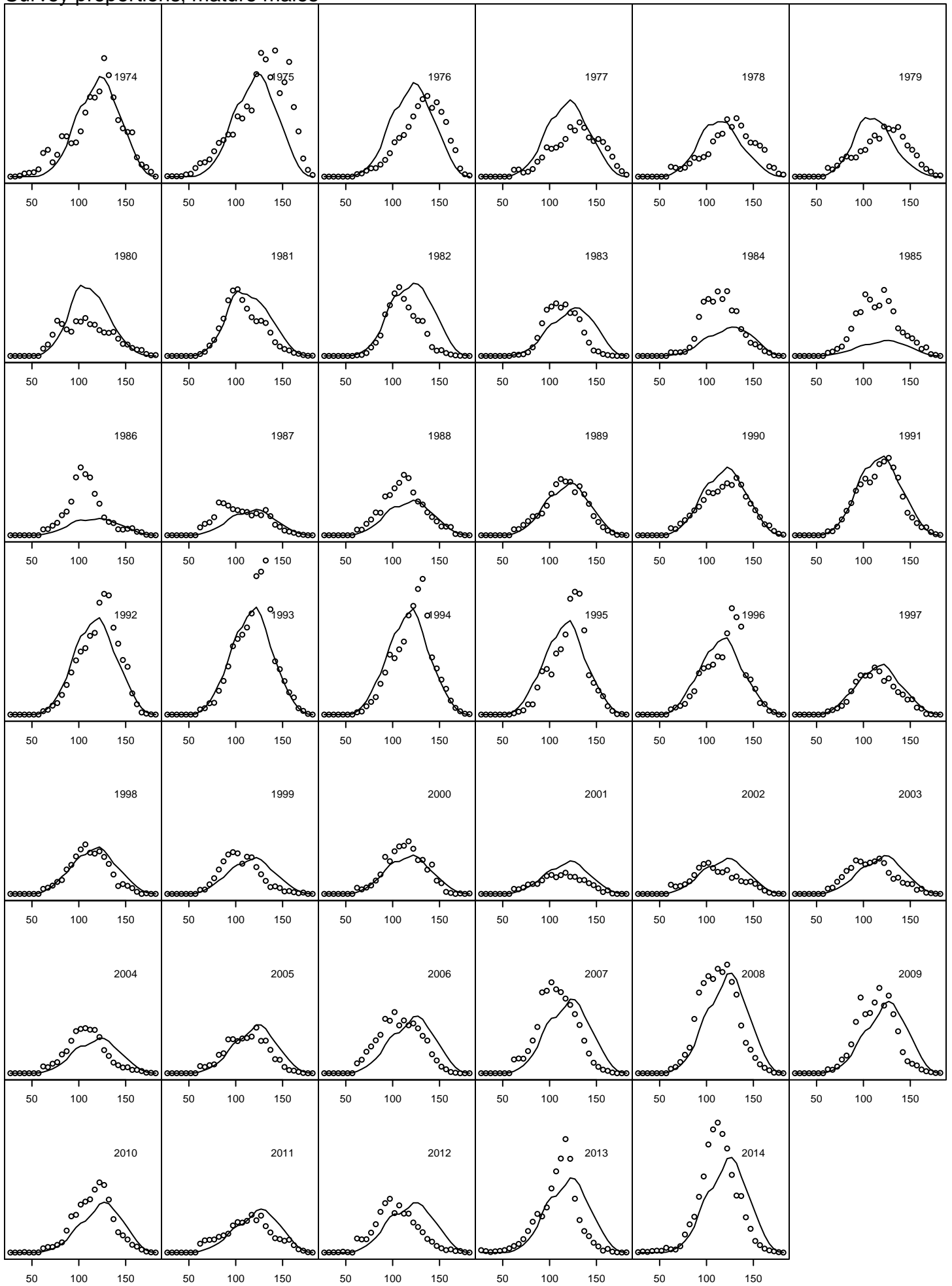

Survey proportions, mature males

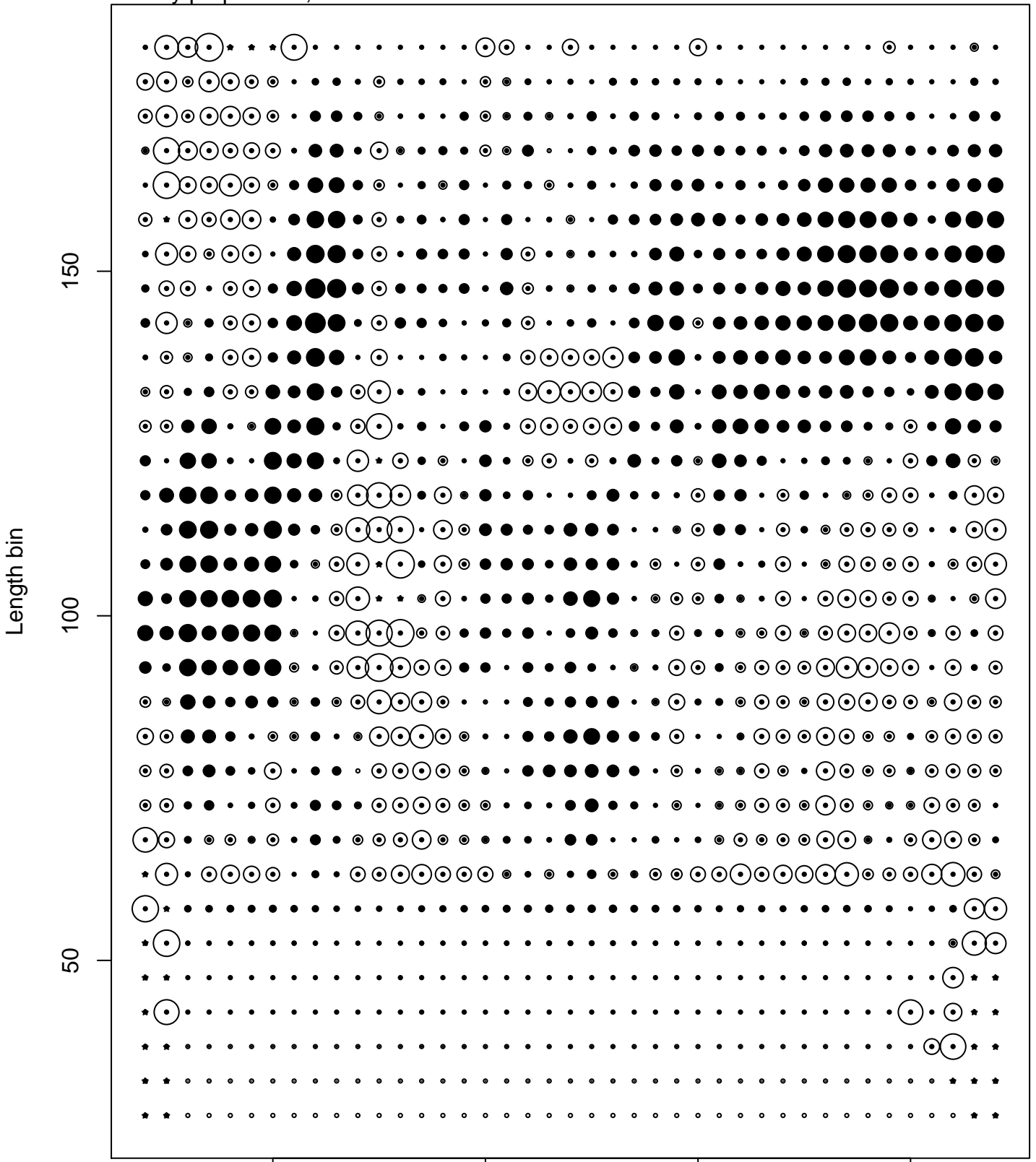

Standardized Pearson Residual Range -1.444 2.975

Mean survey proportions, all individuals

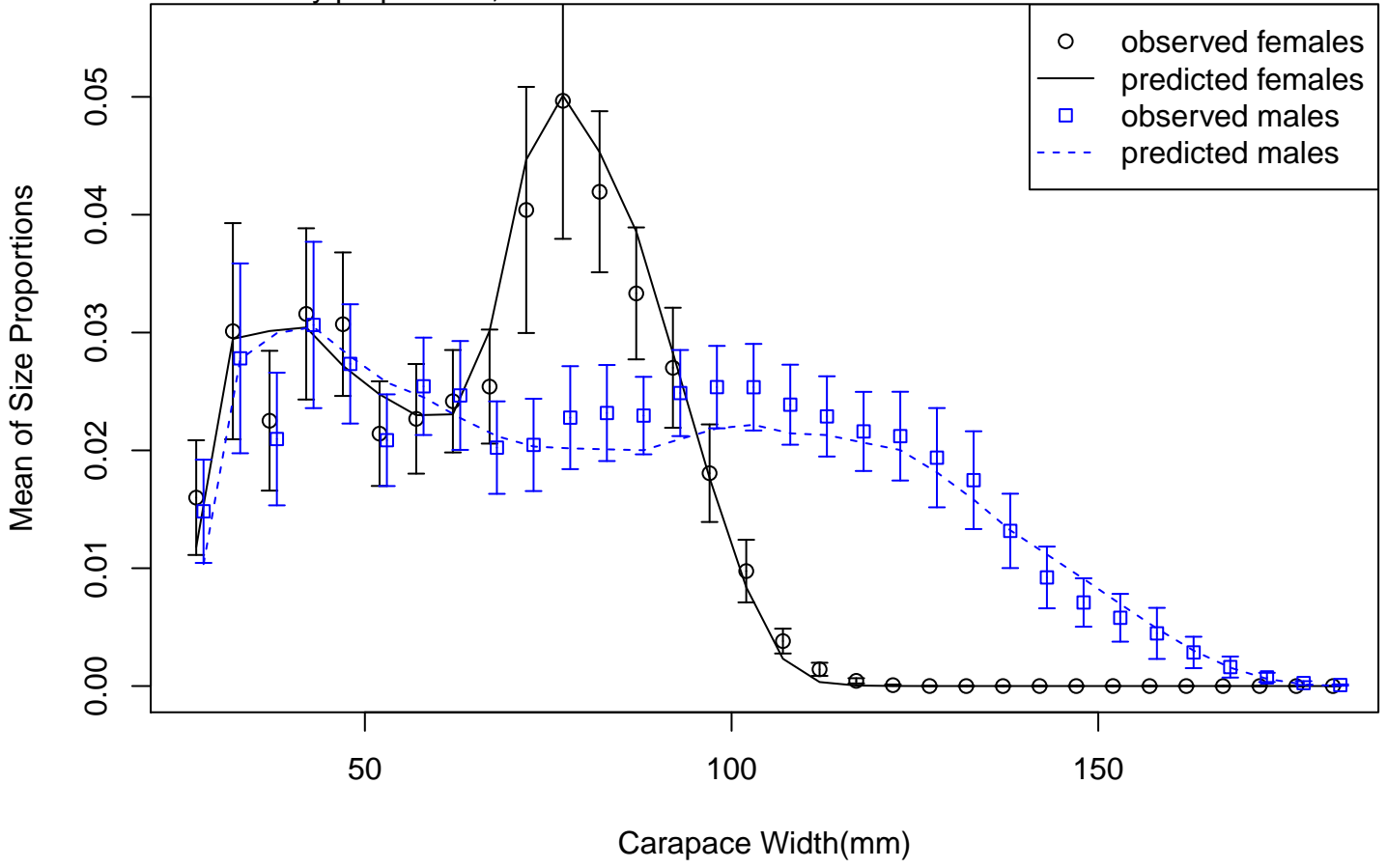

Mean survey proportions, mature individuals

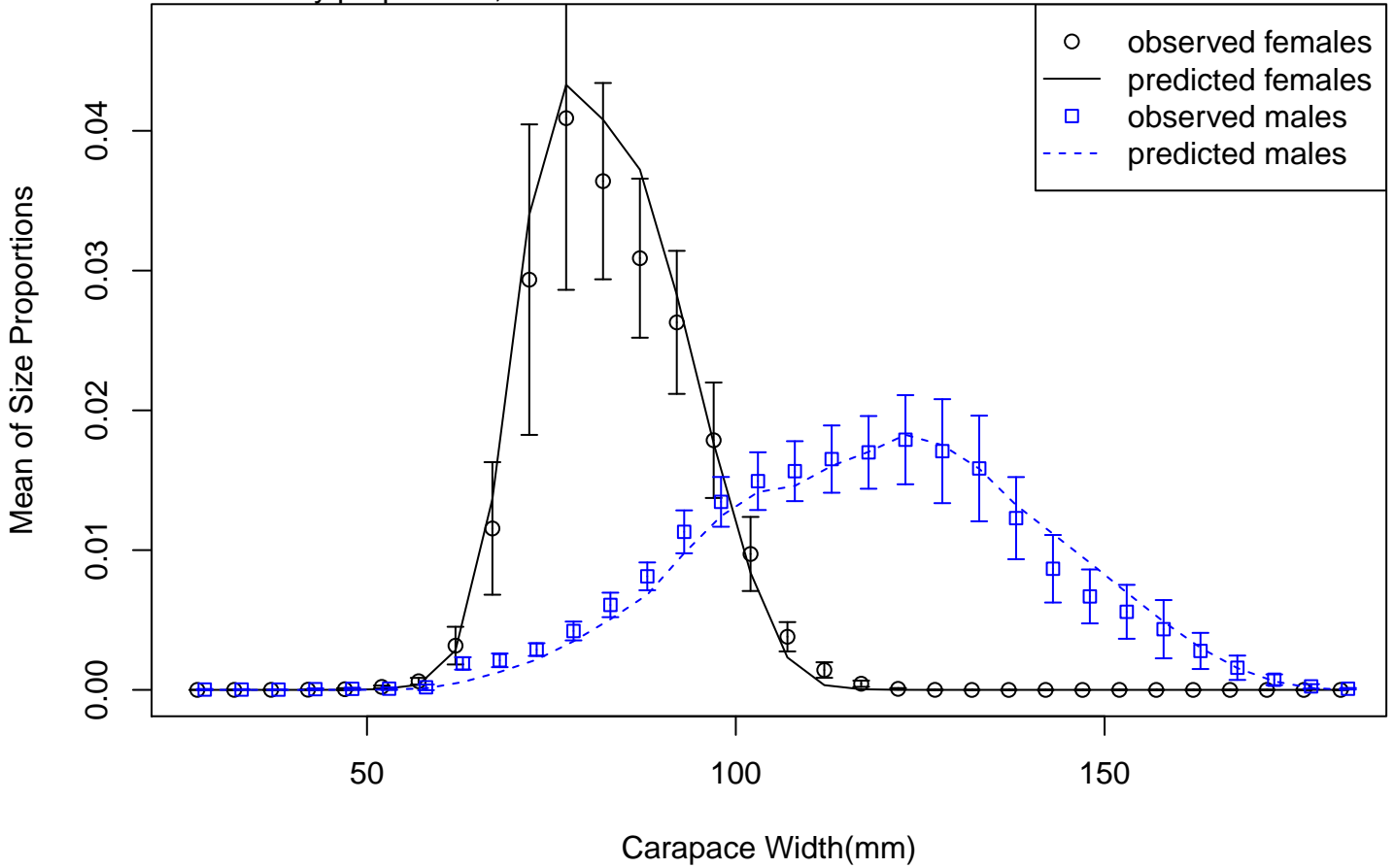

Summed survey proportions, immature individuals

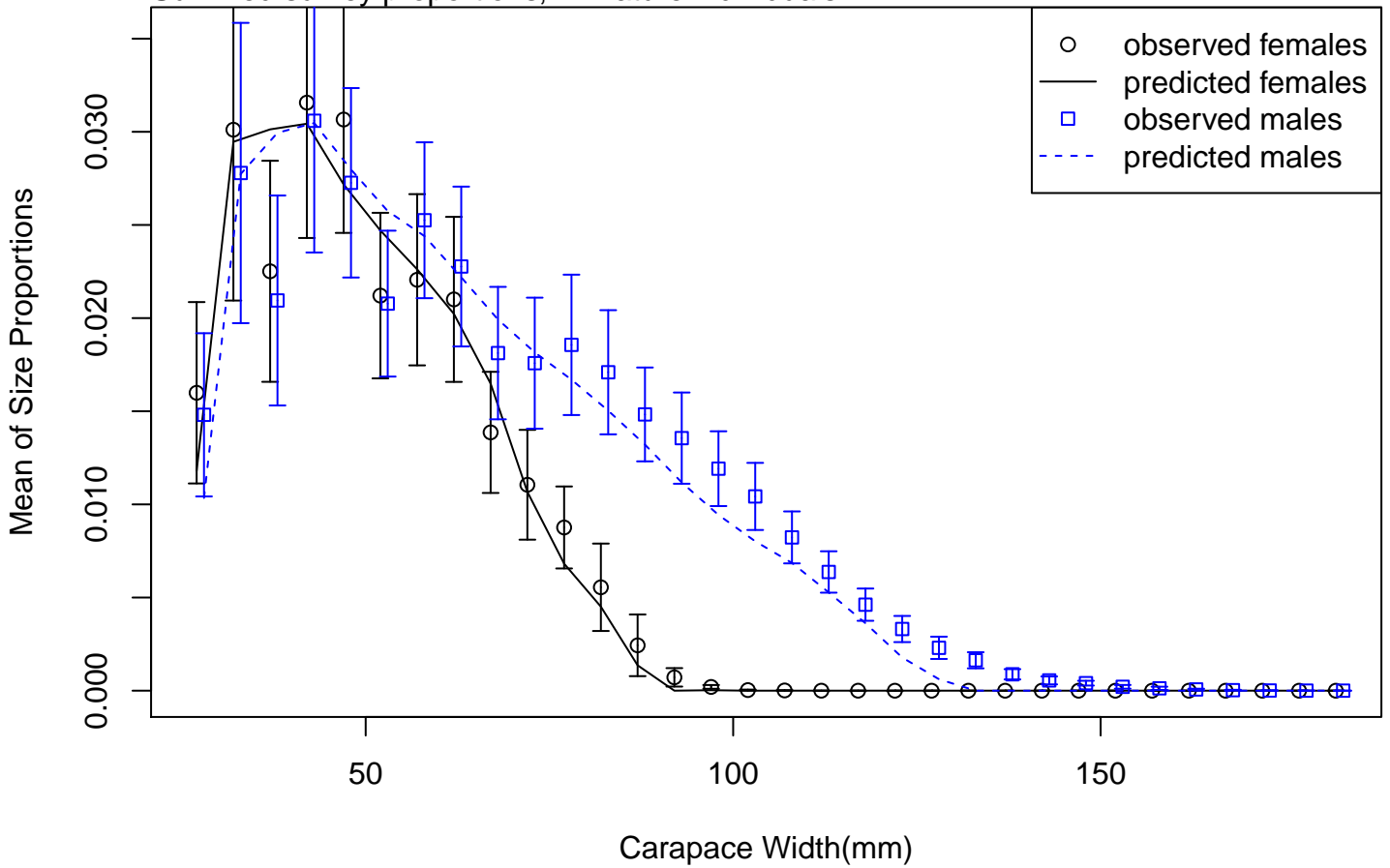



directed fishery, all retained males

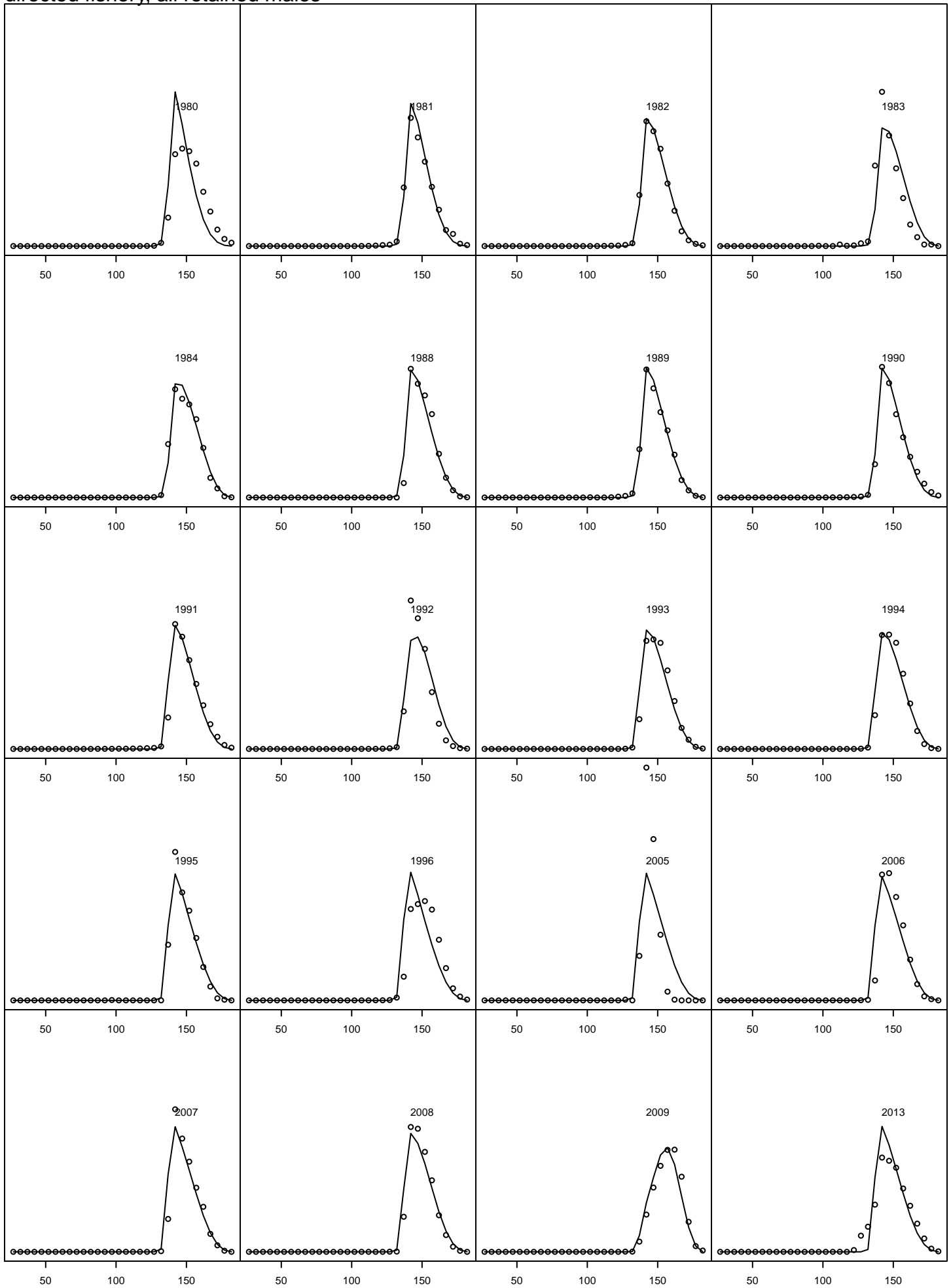

directed fishery, all retained males

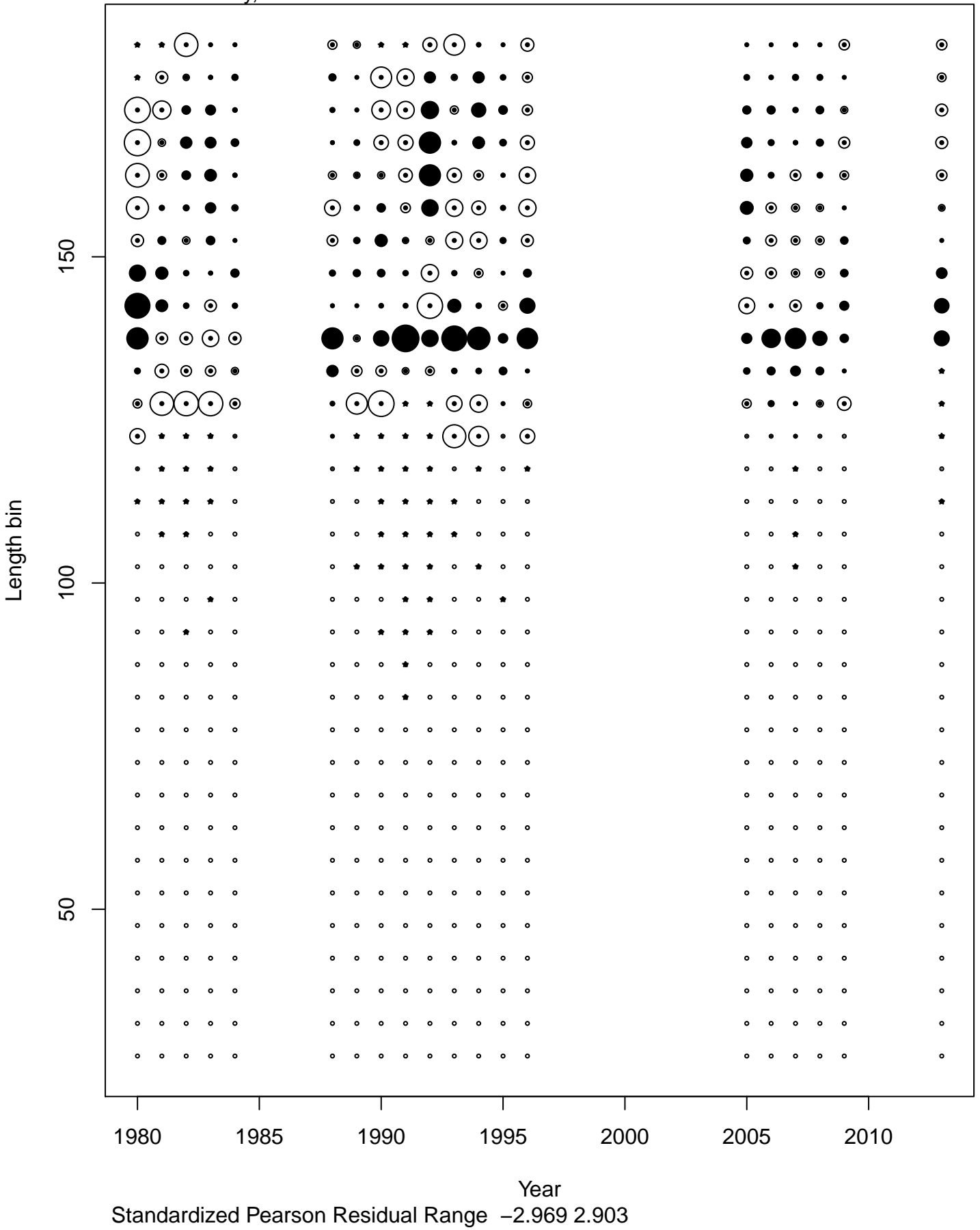

directed fishery, all retained males

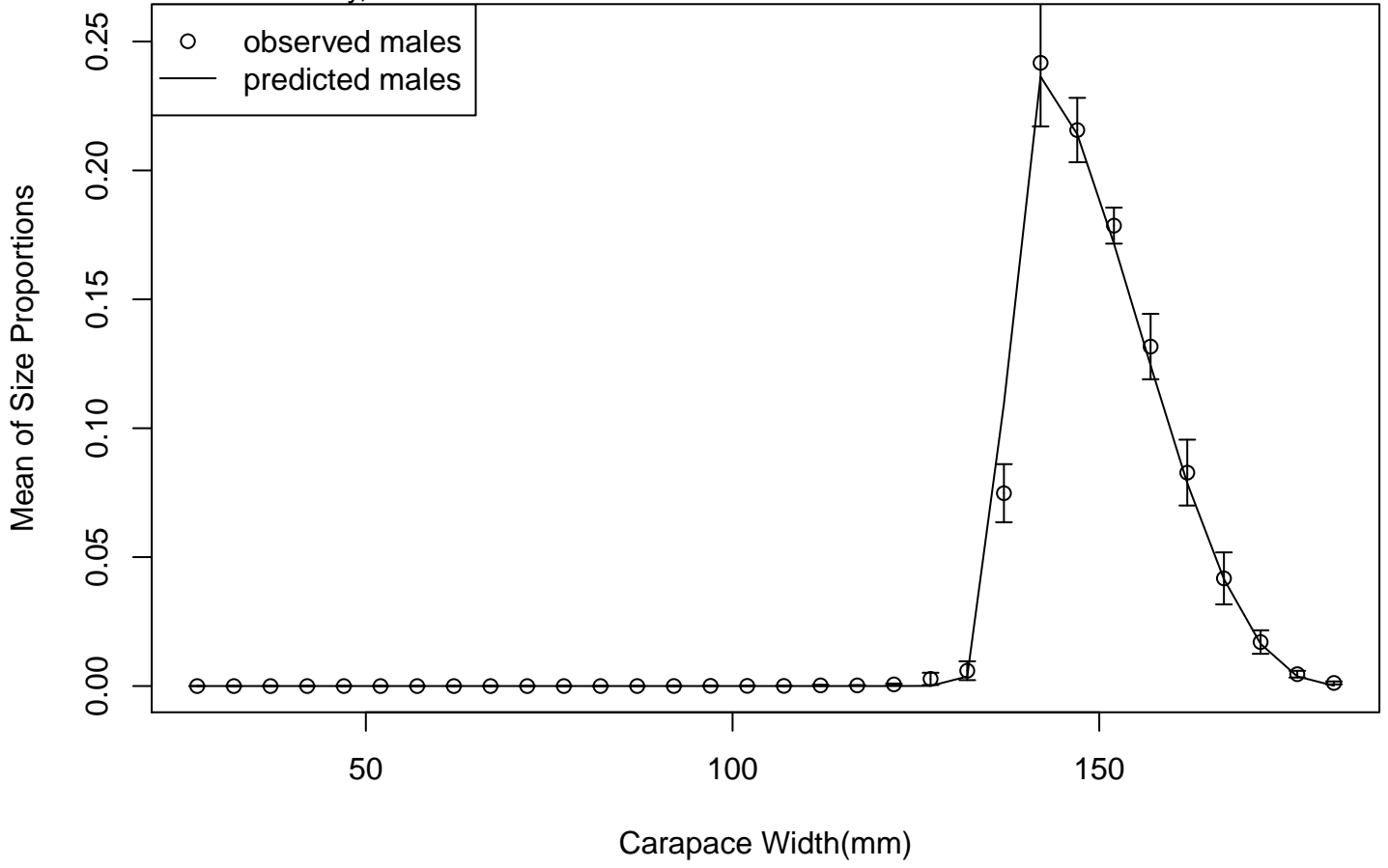

directed fishery, all males

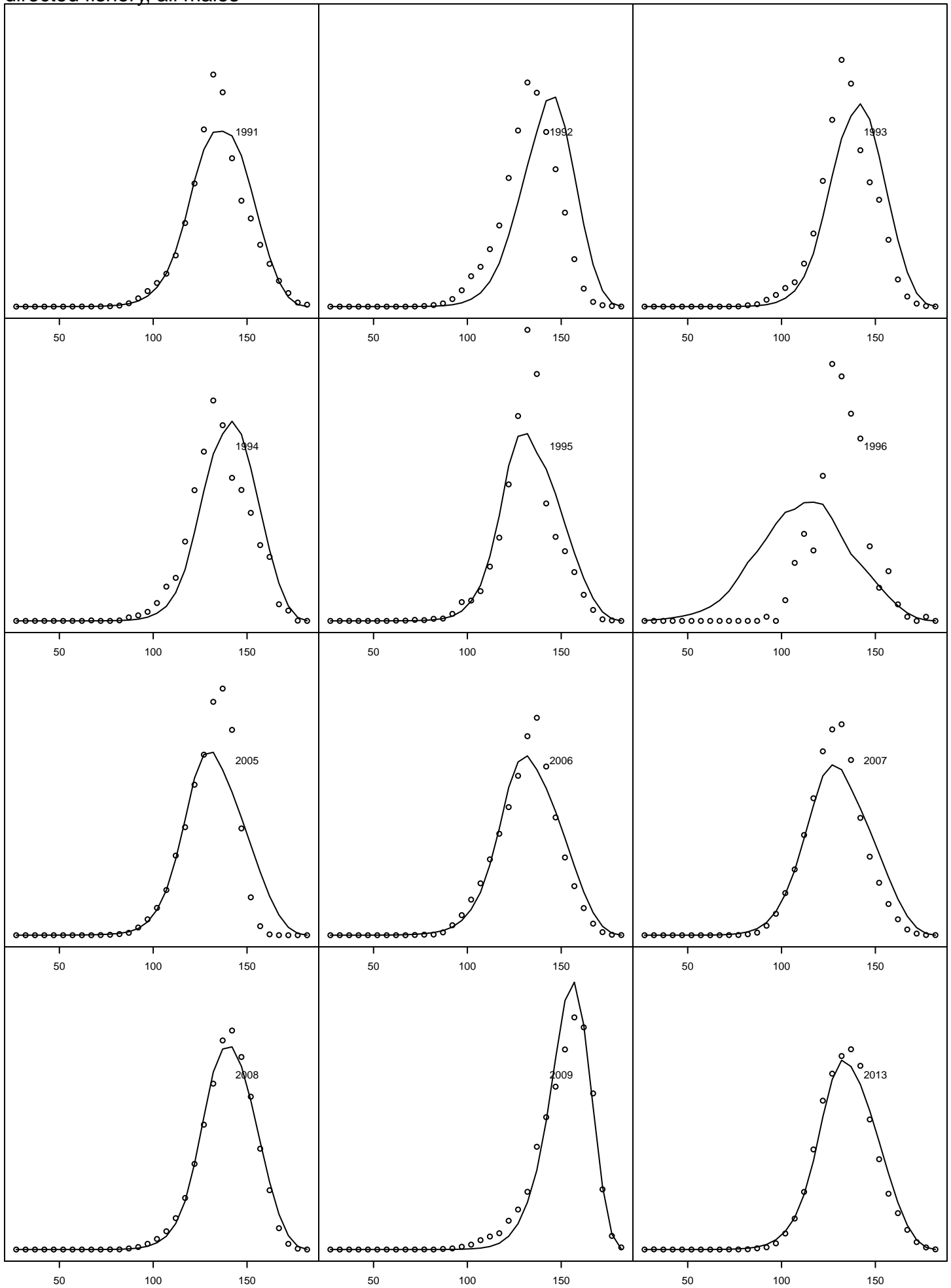

directed fishery, all males

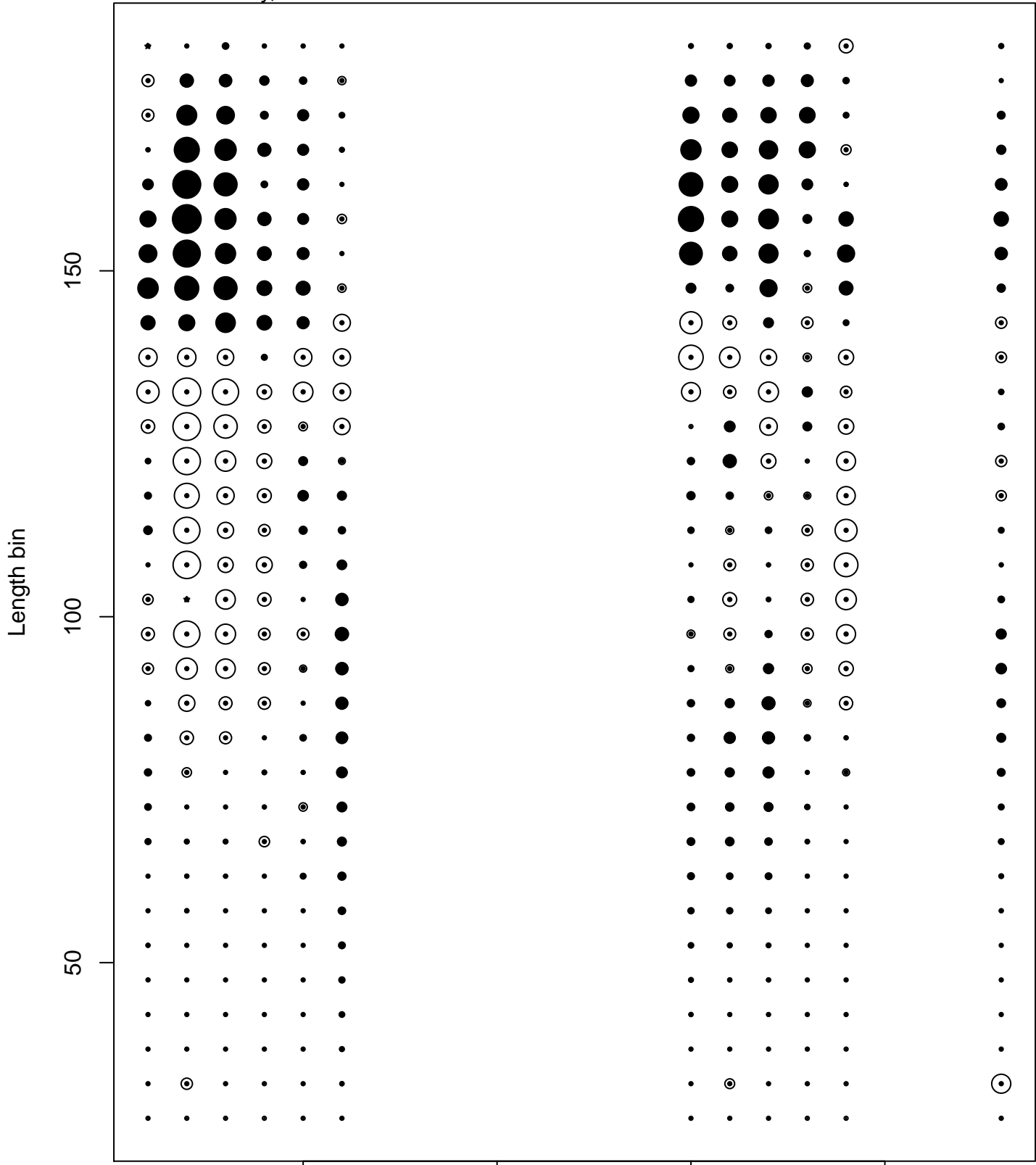

1995 2000 2005 2010

Length bin

Year

Standardized Pearson Residual Range -2.861 2.725

directed fishery, all males

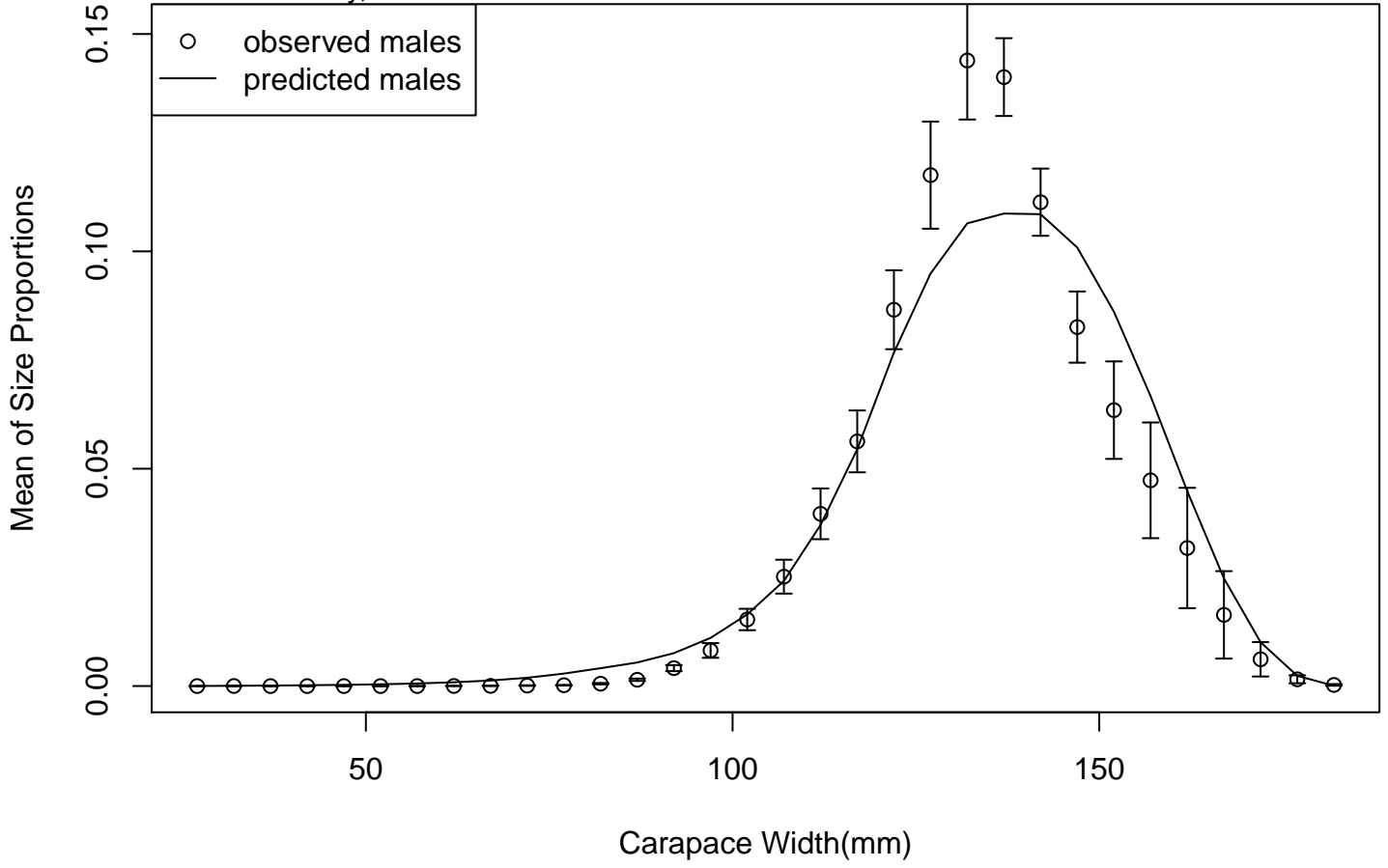

directed fishery, all females

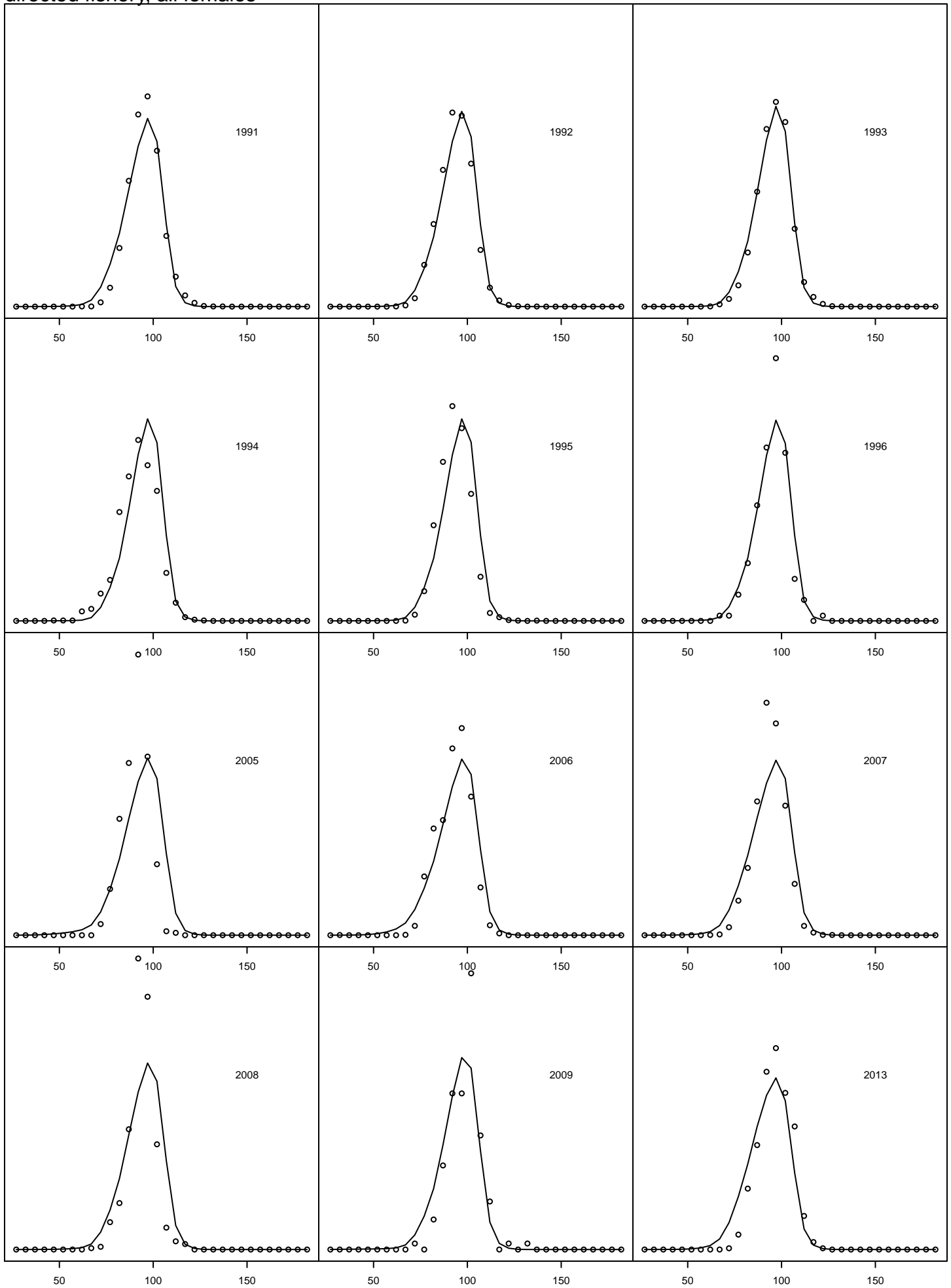

directed fishery, all females

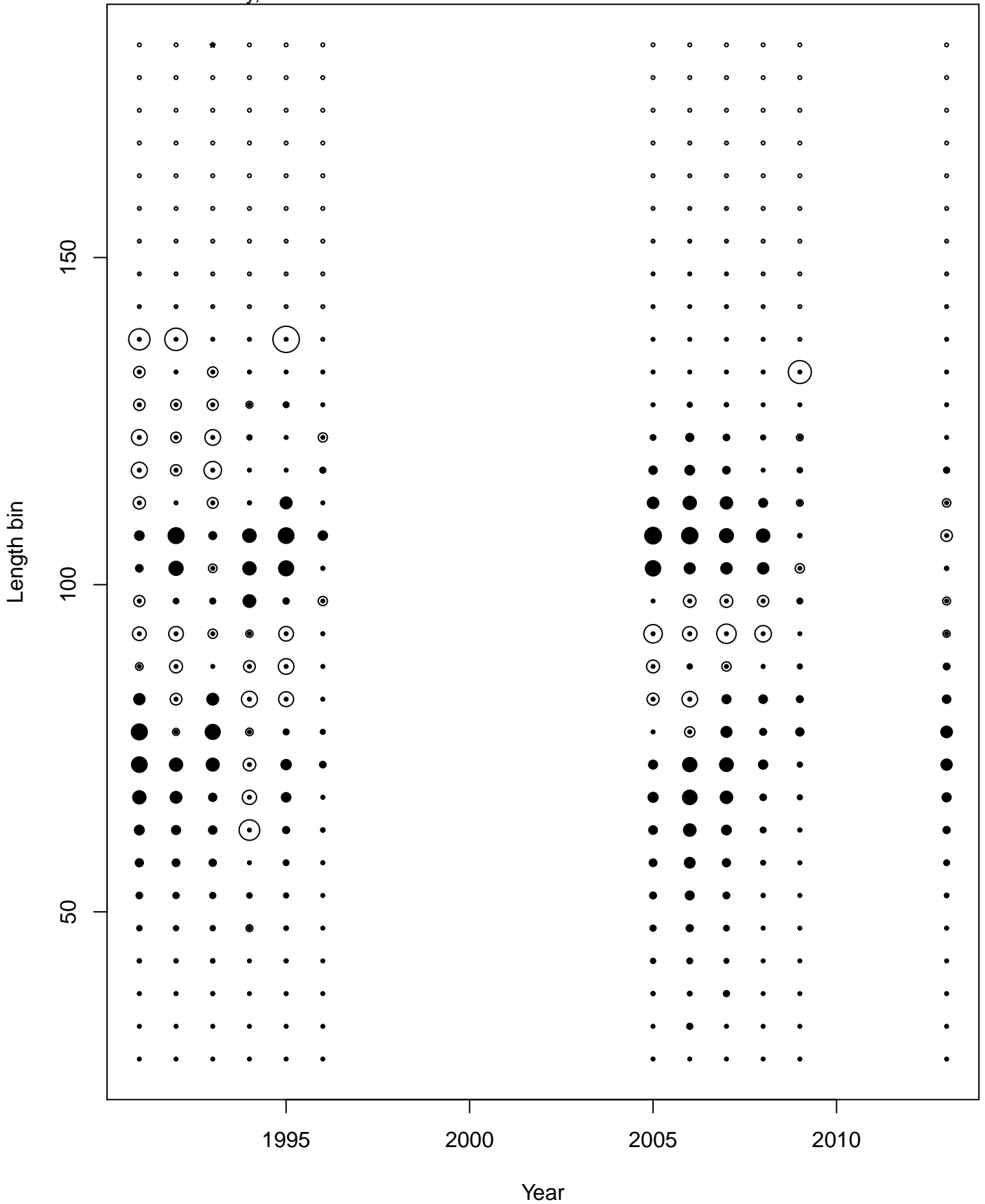

Standardized Pearson Residual Range -0.854 2.178



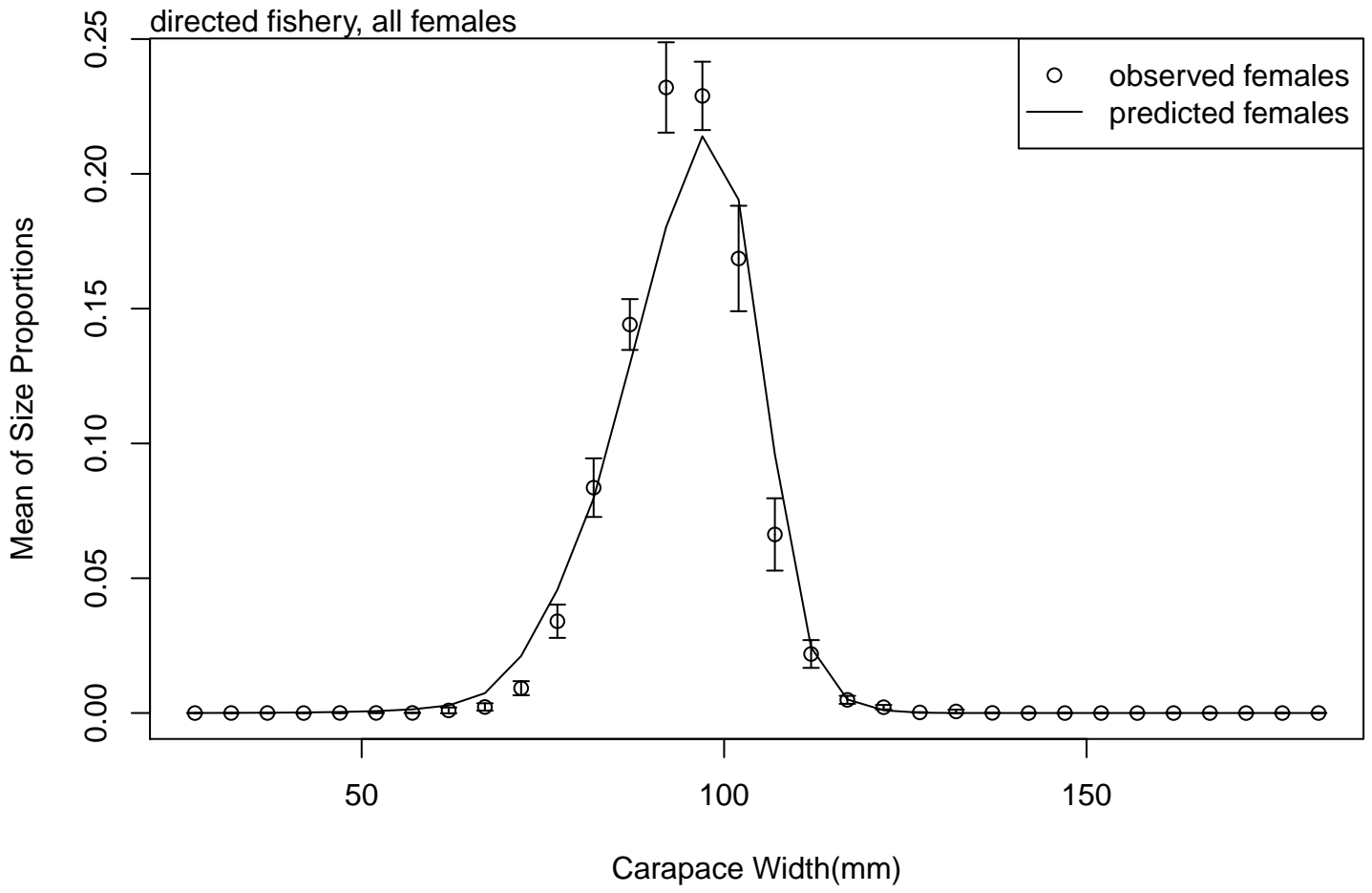

snow crab fishery discards, all males

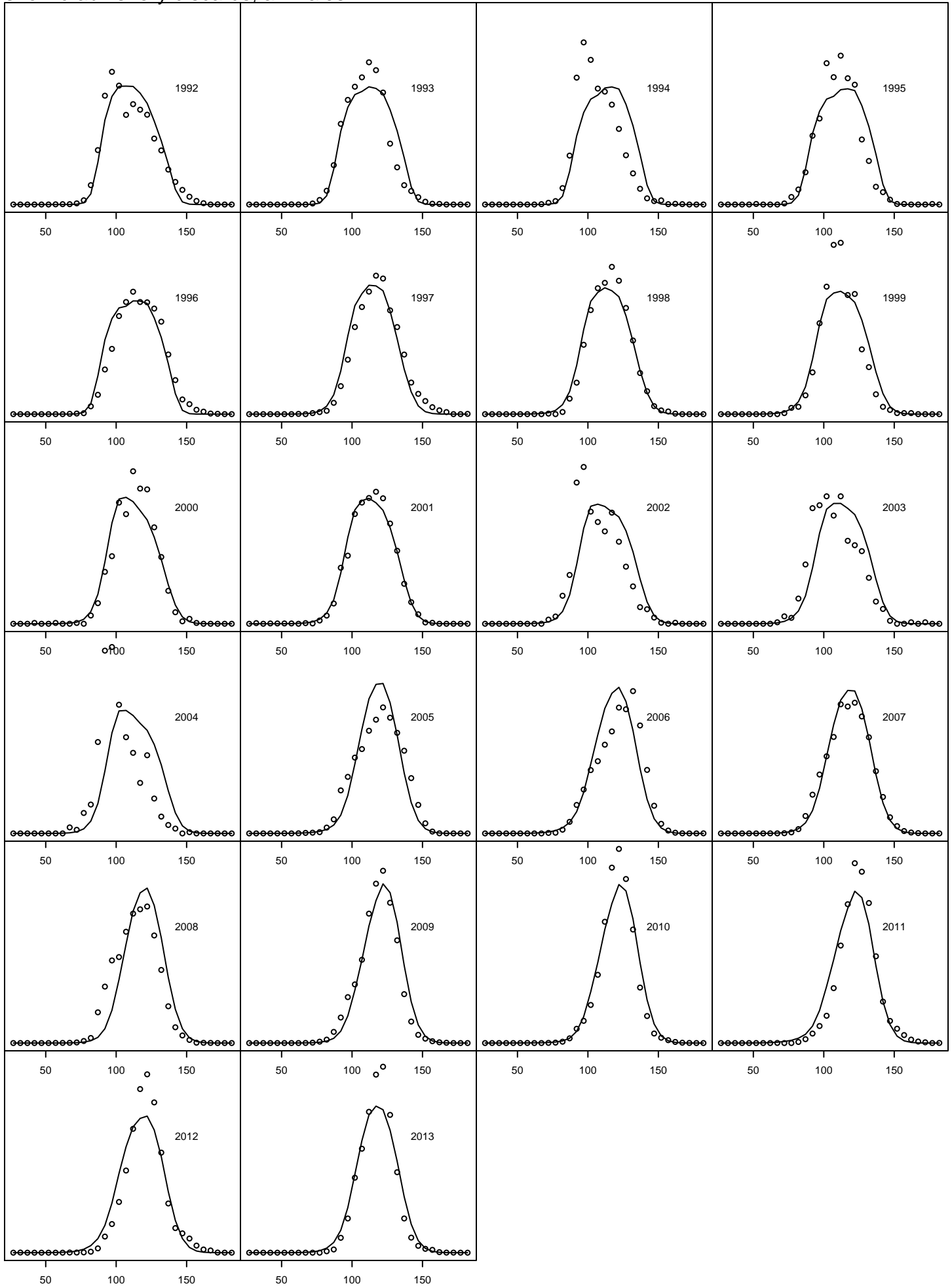

snow crab fishery discards, all females

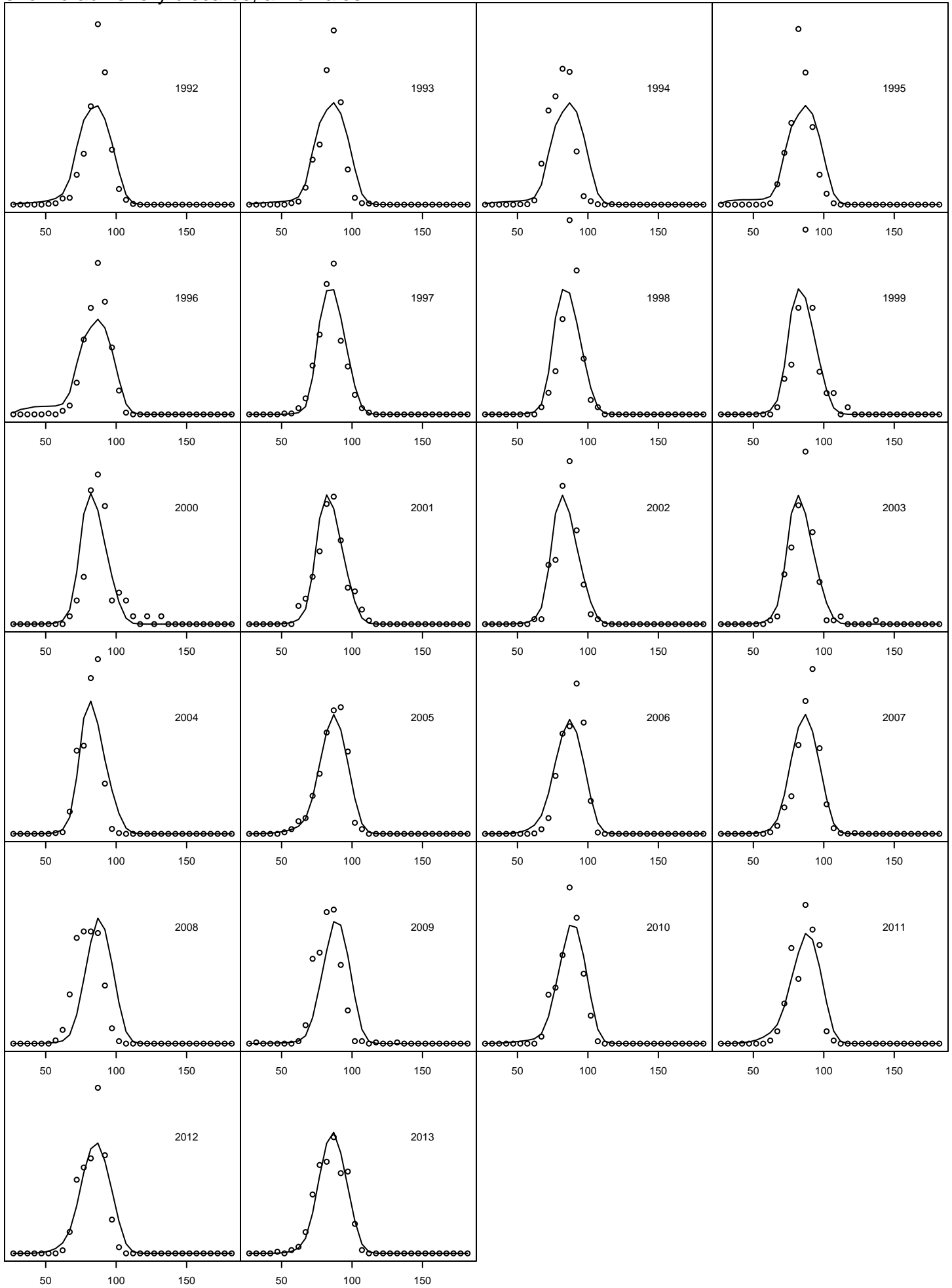

Mean proportions in the snow crab fishery, all individuals

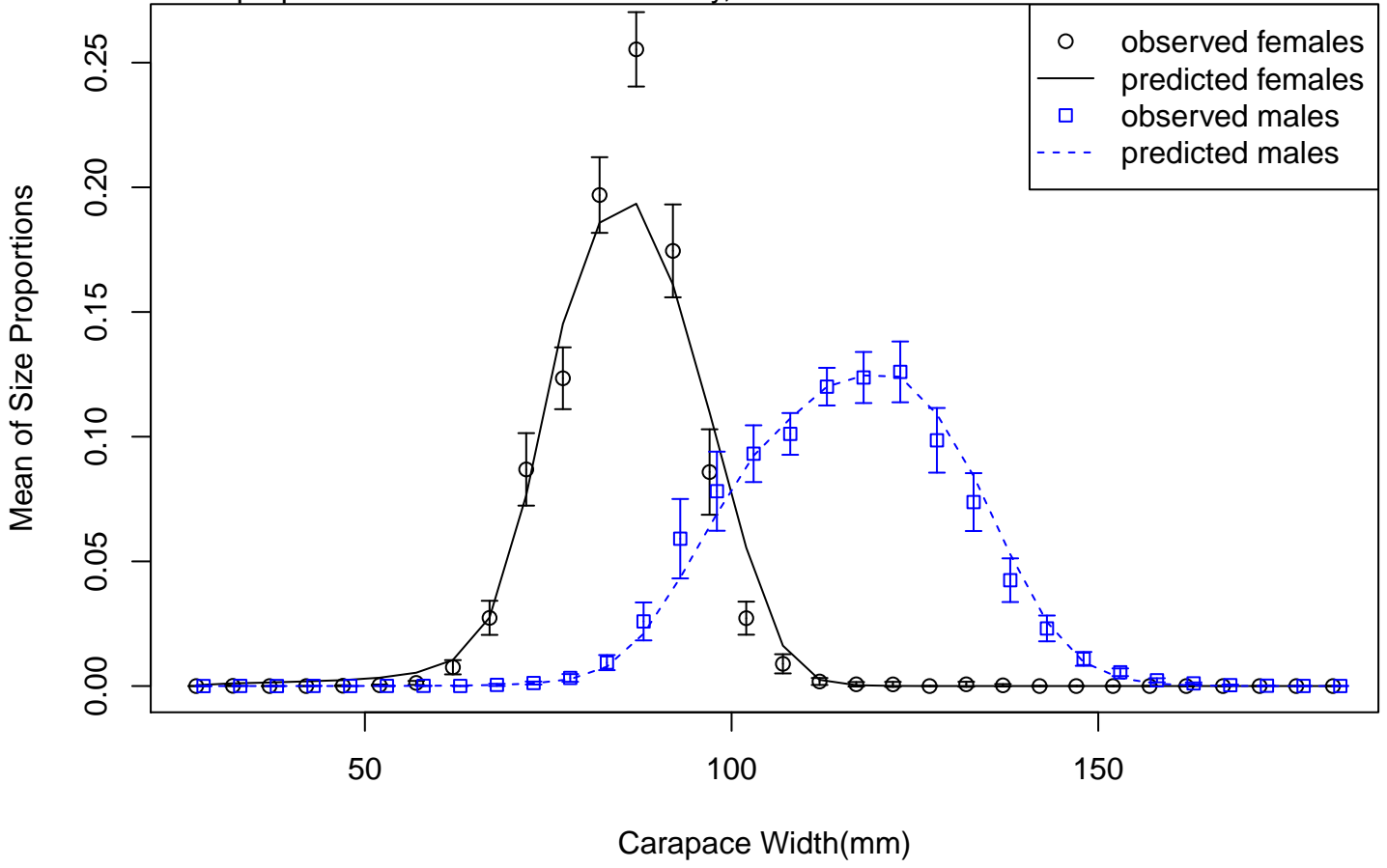

BBRKC fishery discards, all females

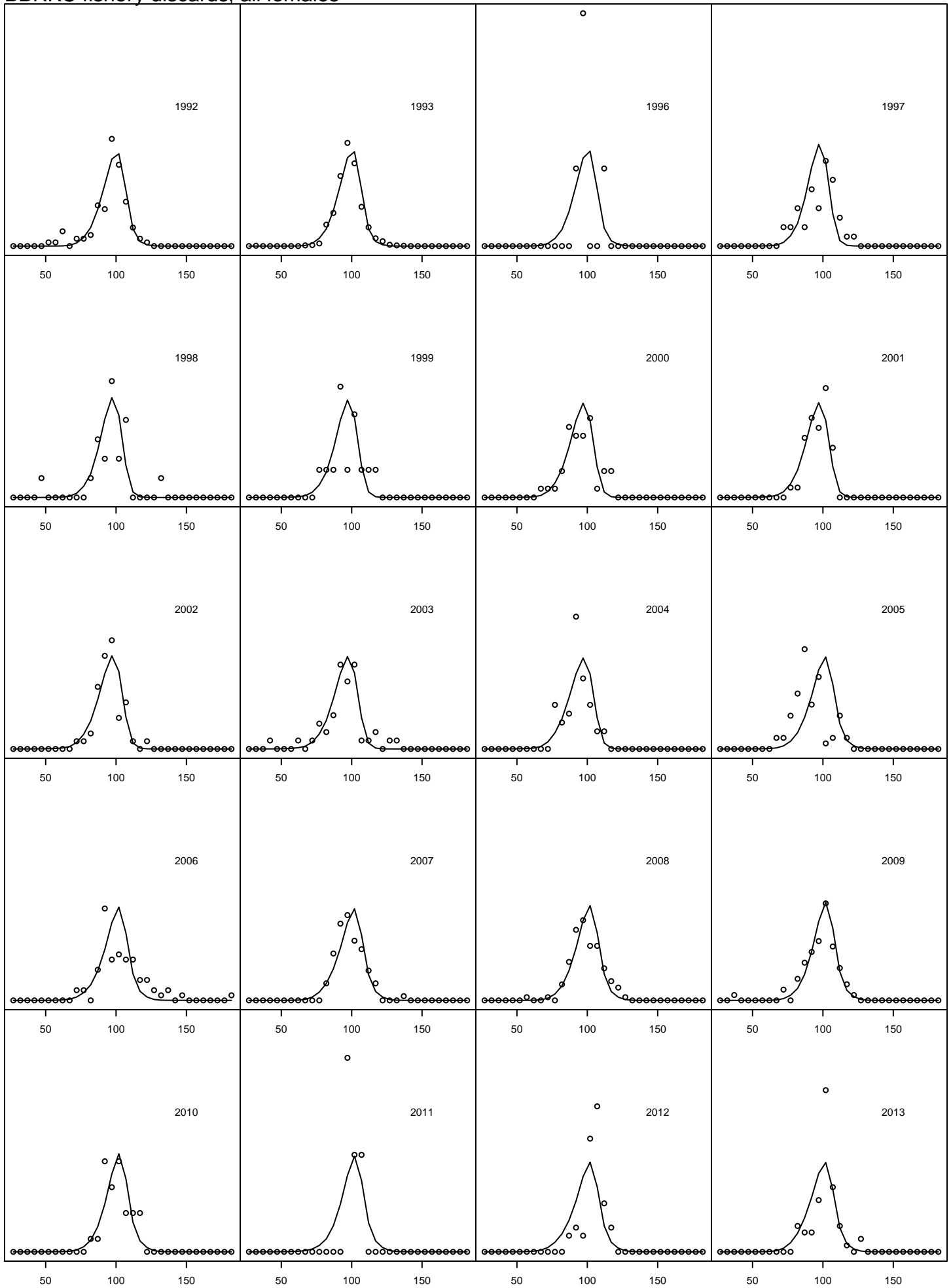

BBRKC fishery discards, all males

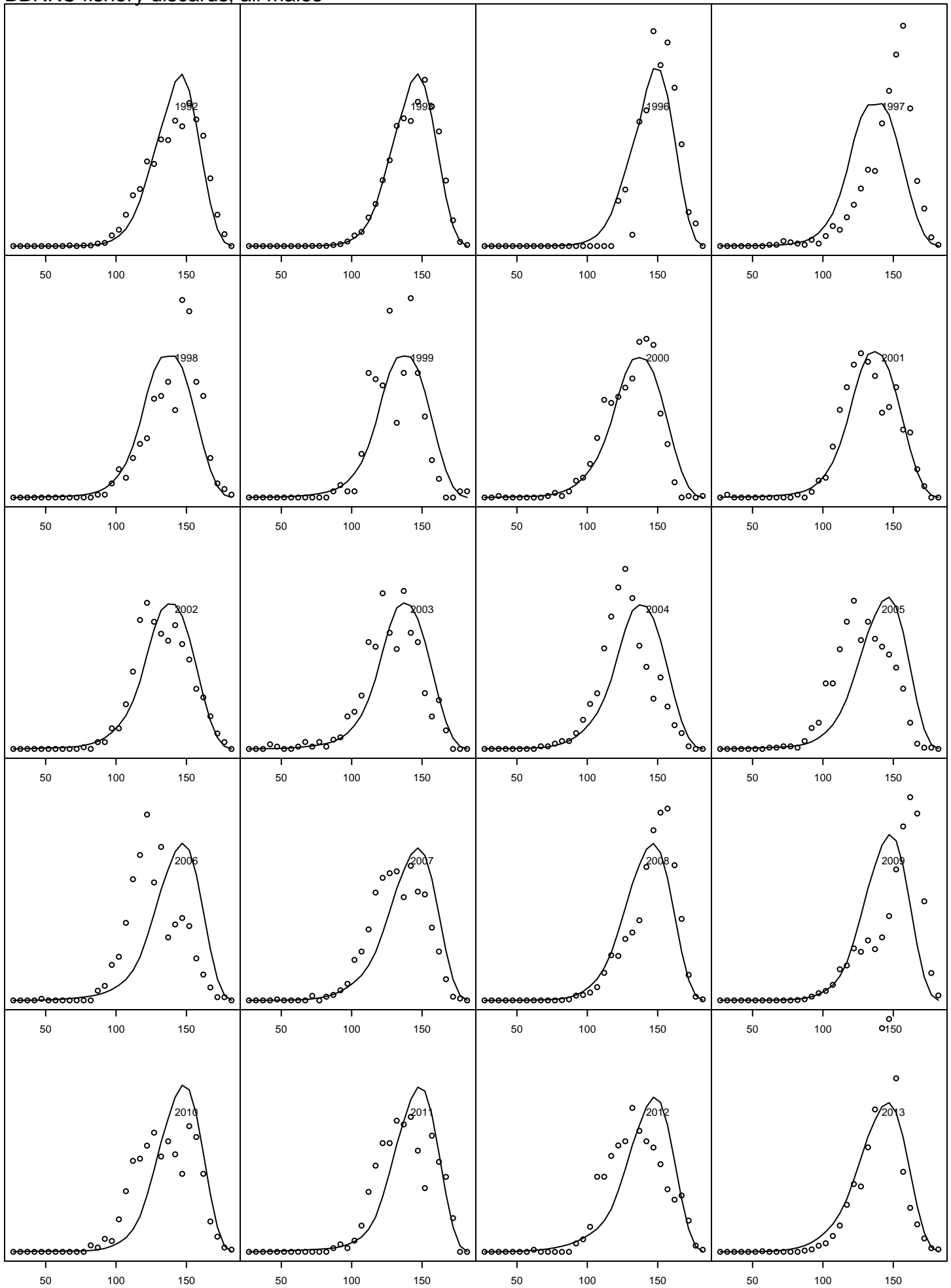

Mean proportions in the BBRKC fishery, all individuals

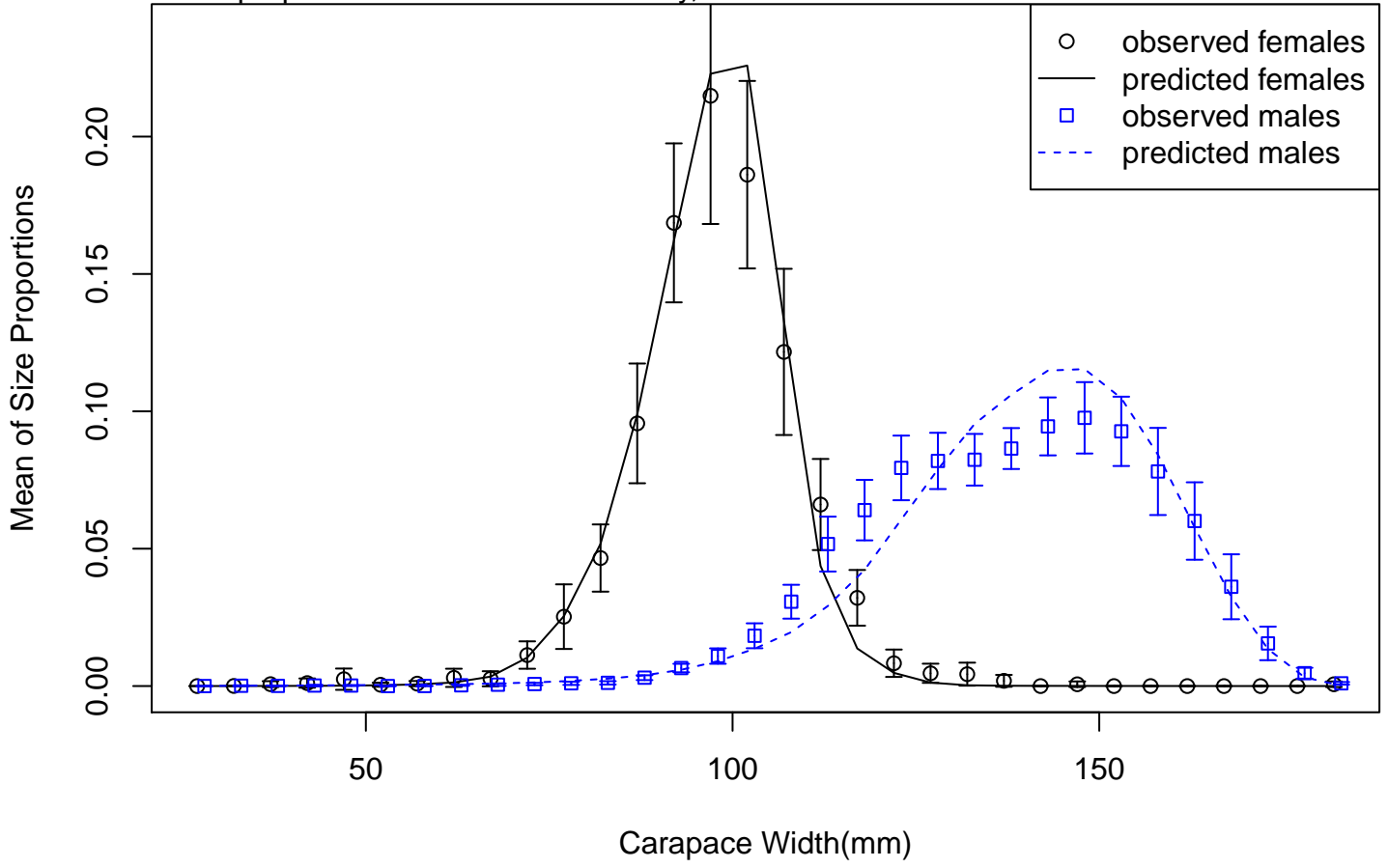

groundfish fishery: females

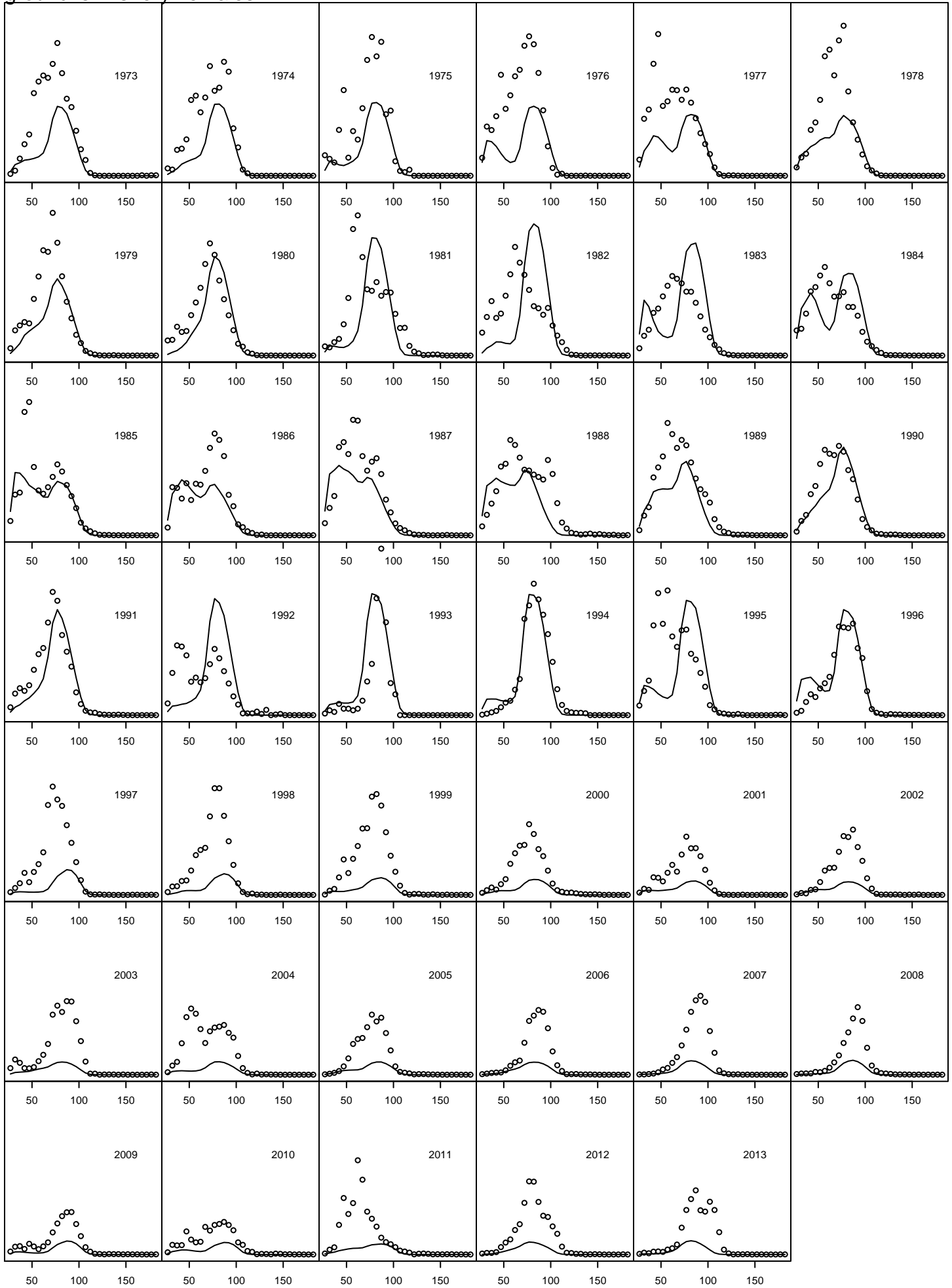



groundfish fishery: males

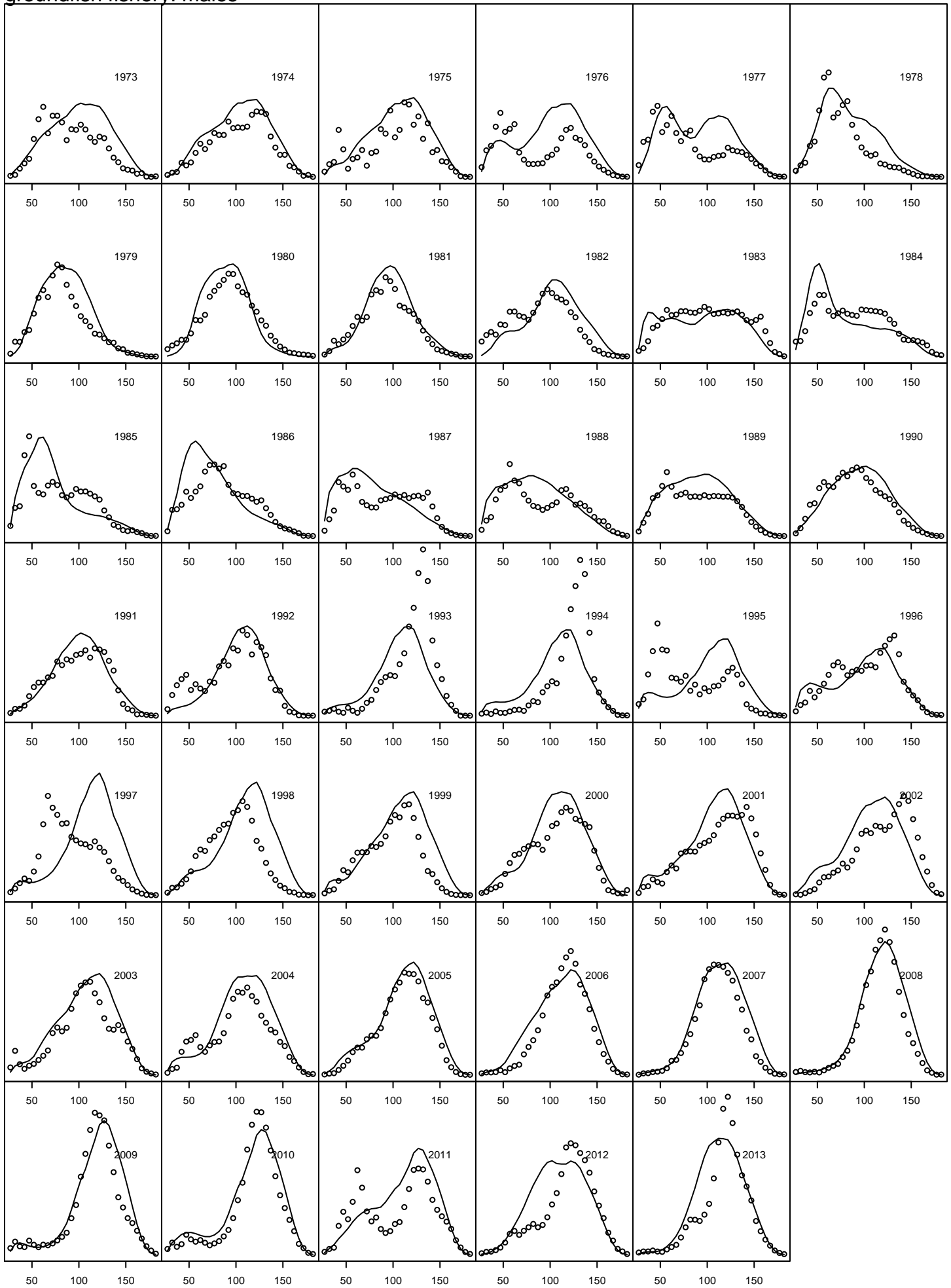

Mean proportions in the groundfish fisheries, all individuals

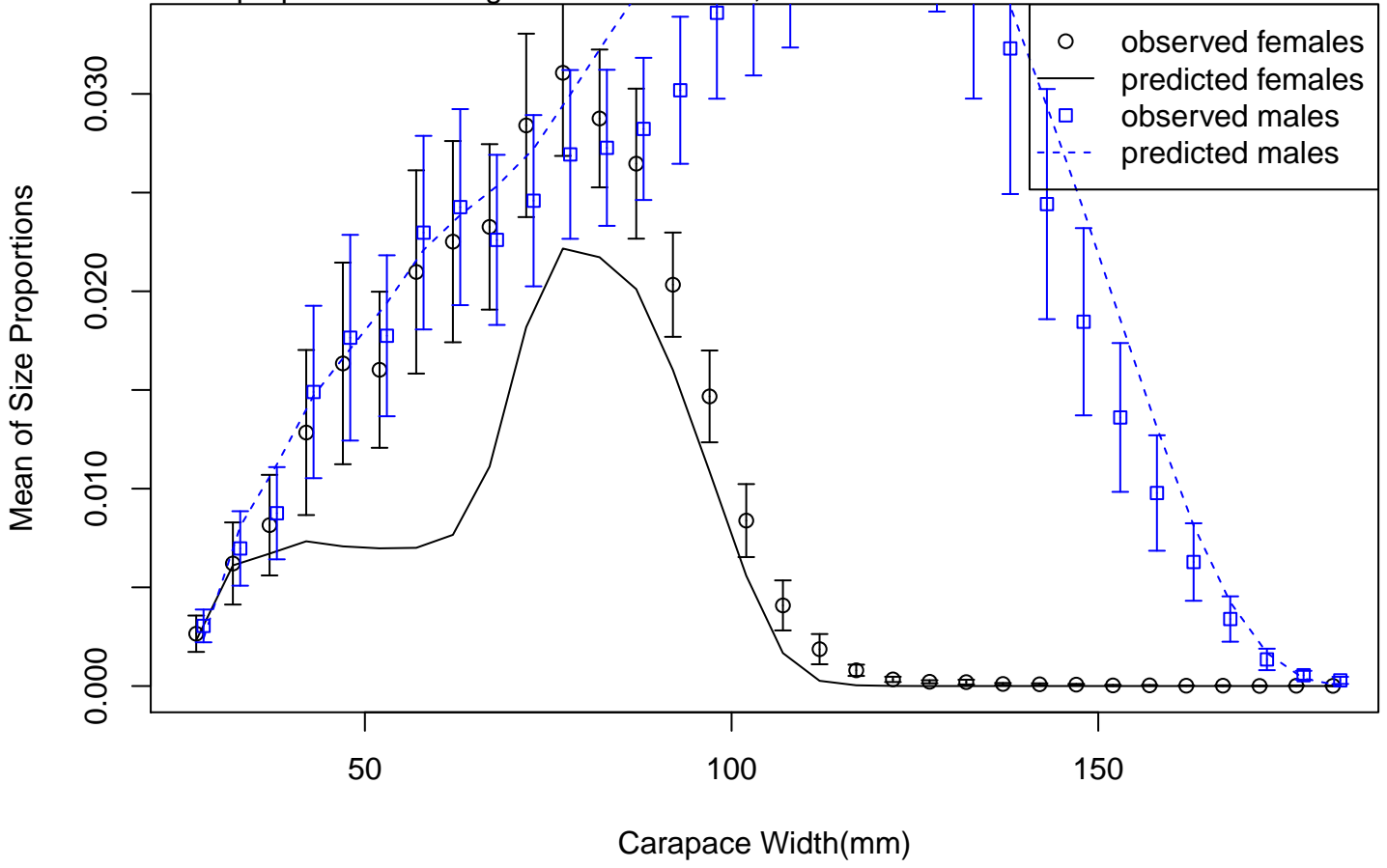

Growth

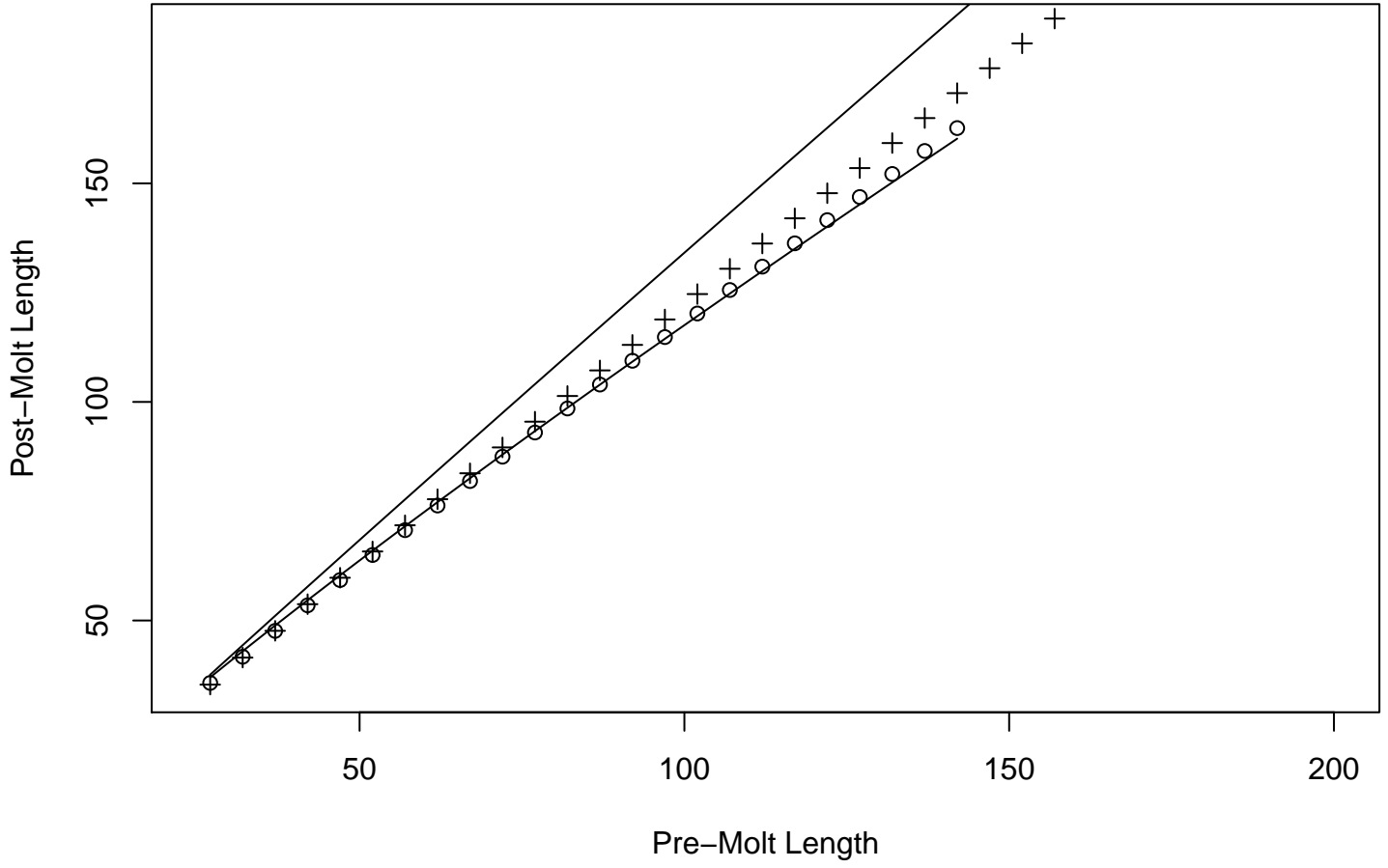

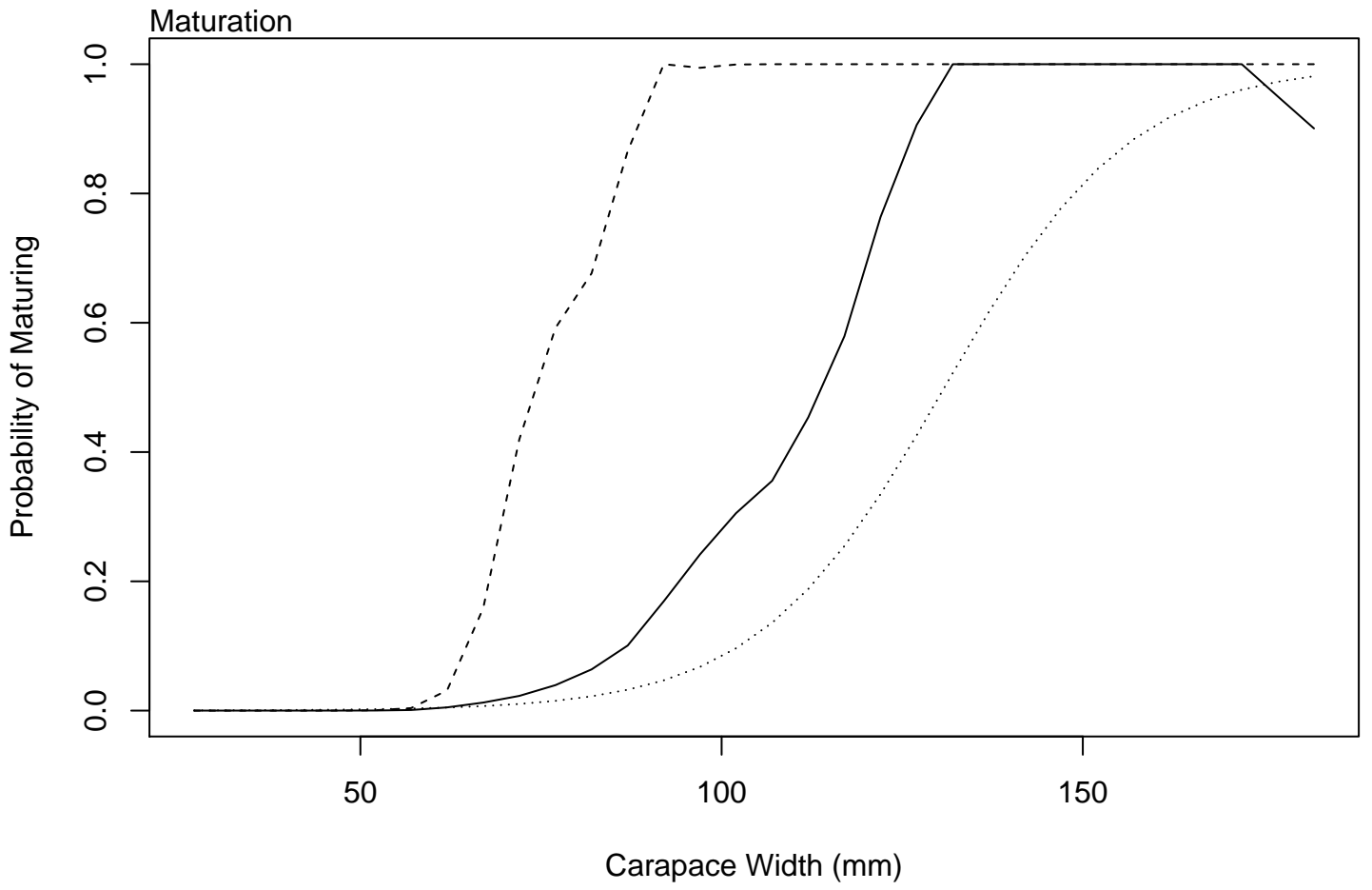

Assumed size distribution at recruitment

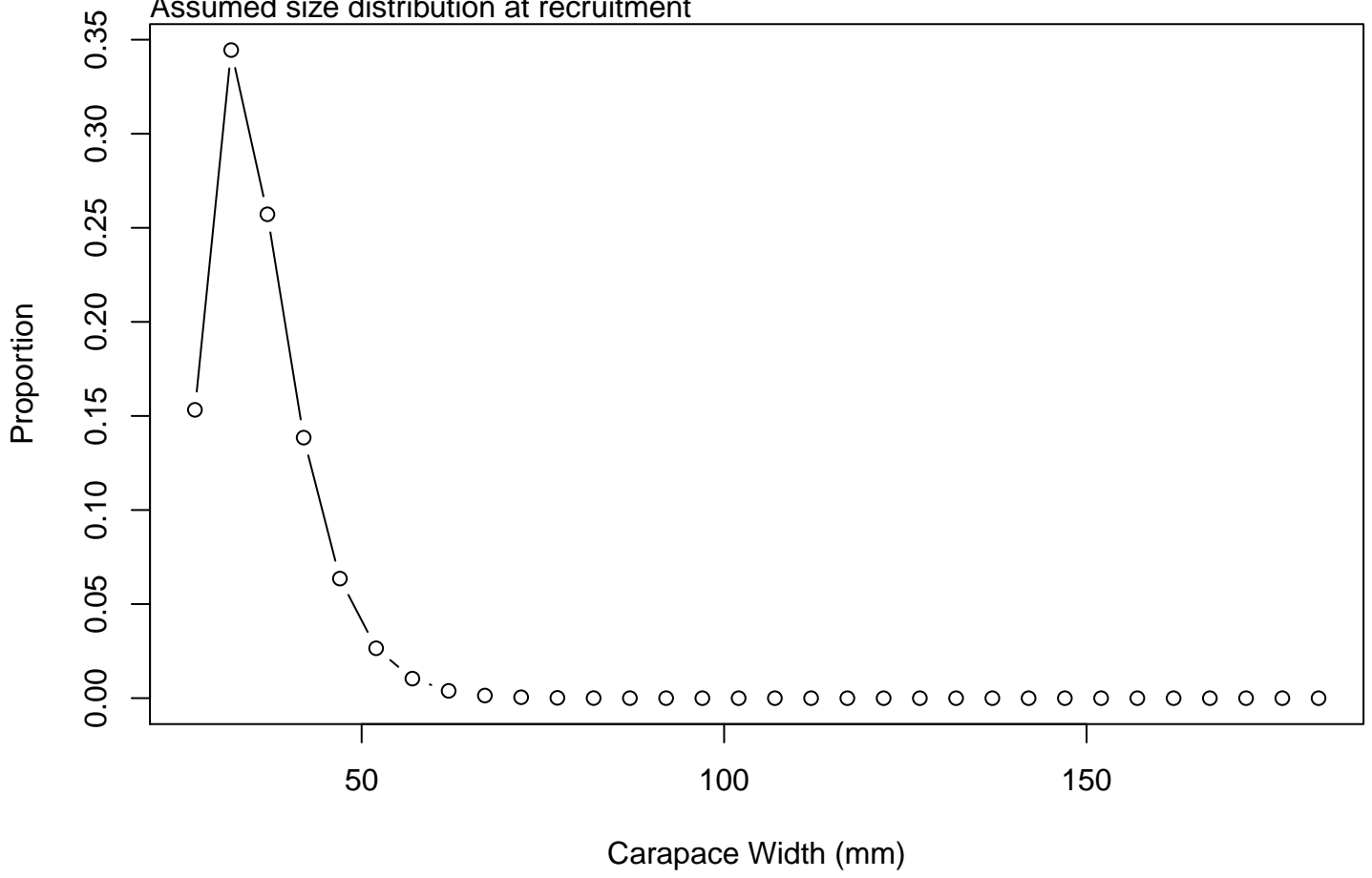

Total directed fishery selectivity on new shell males

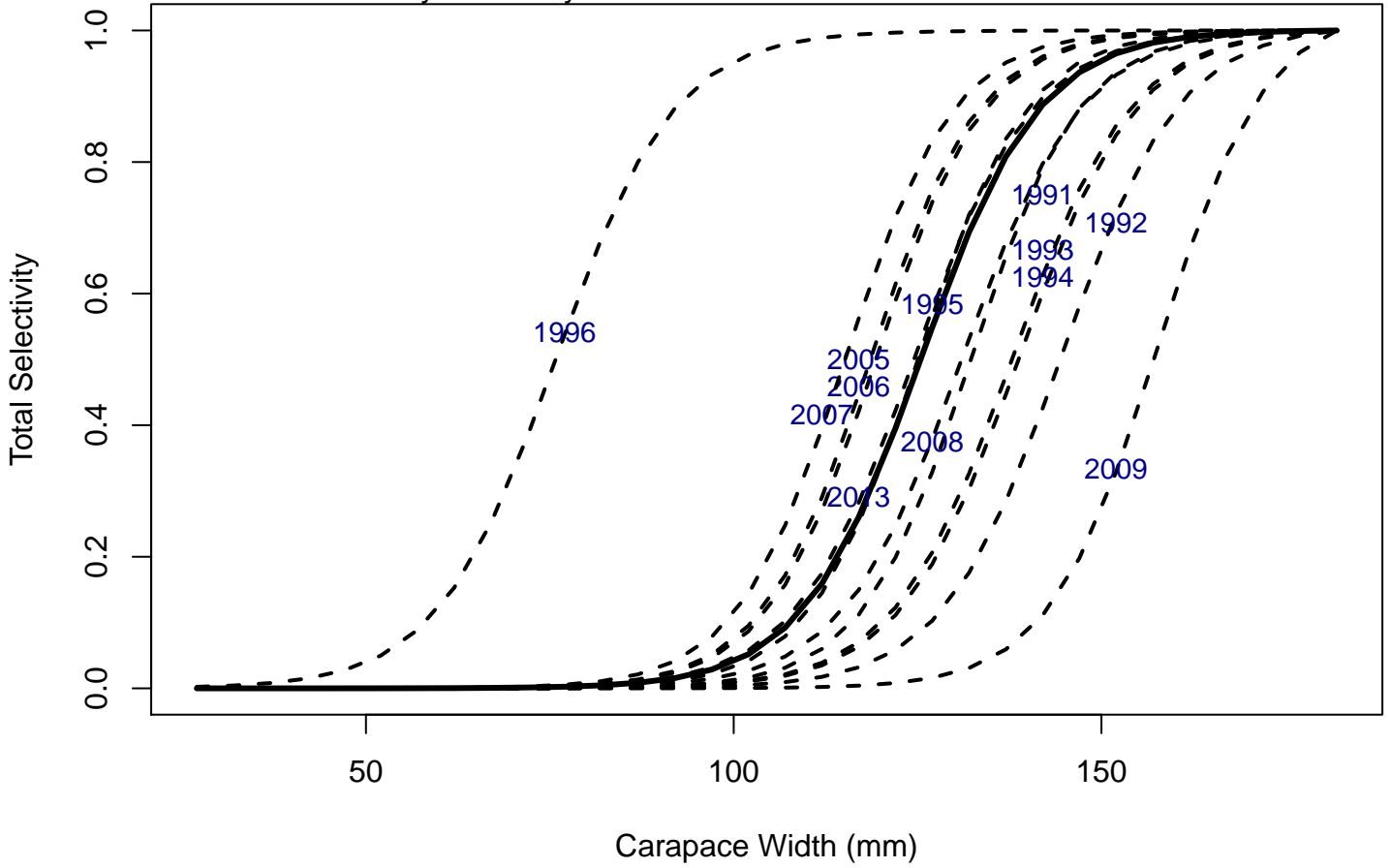

Directed fishery retention, new shell males

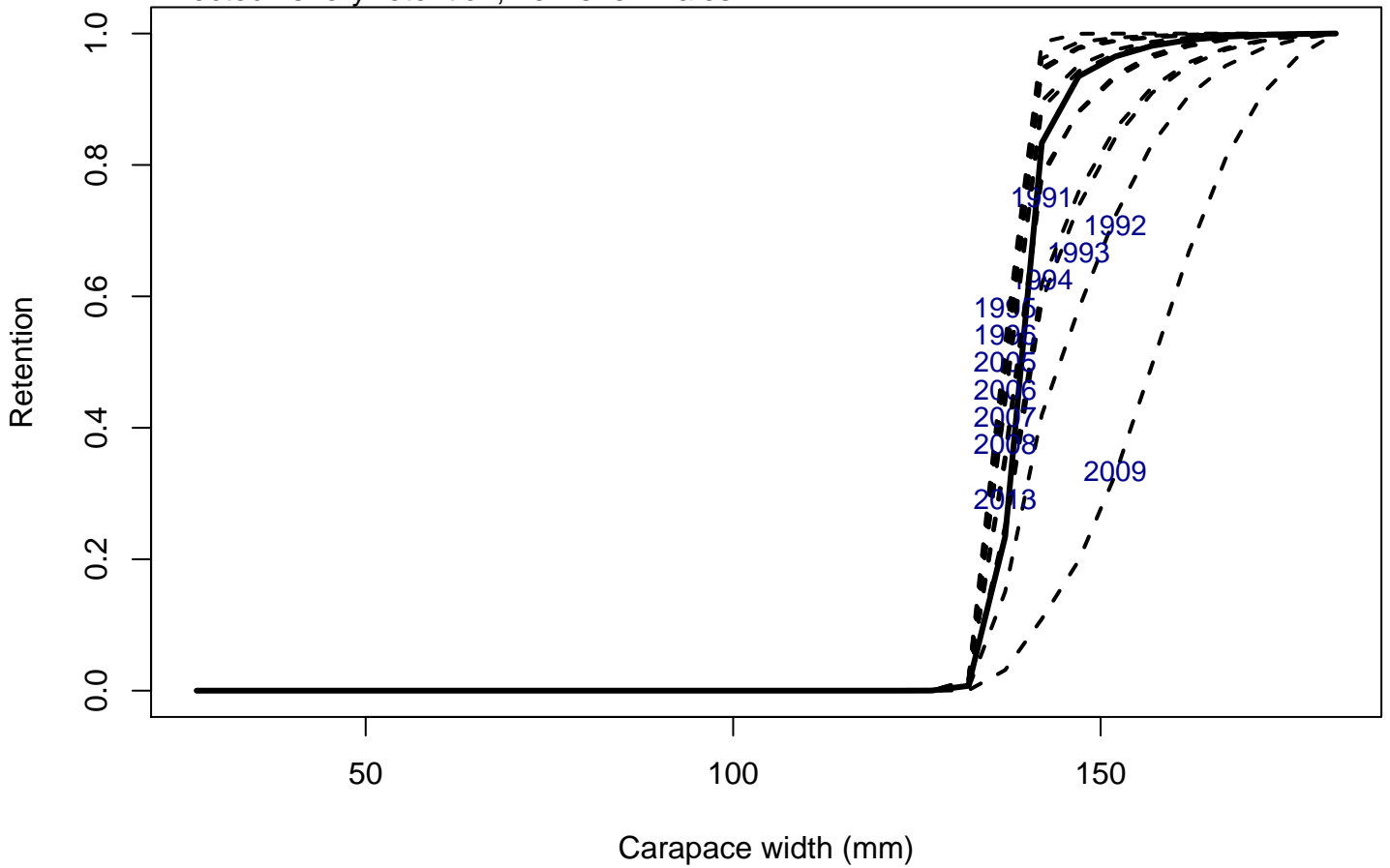

Trawl survey selectivity, males

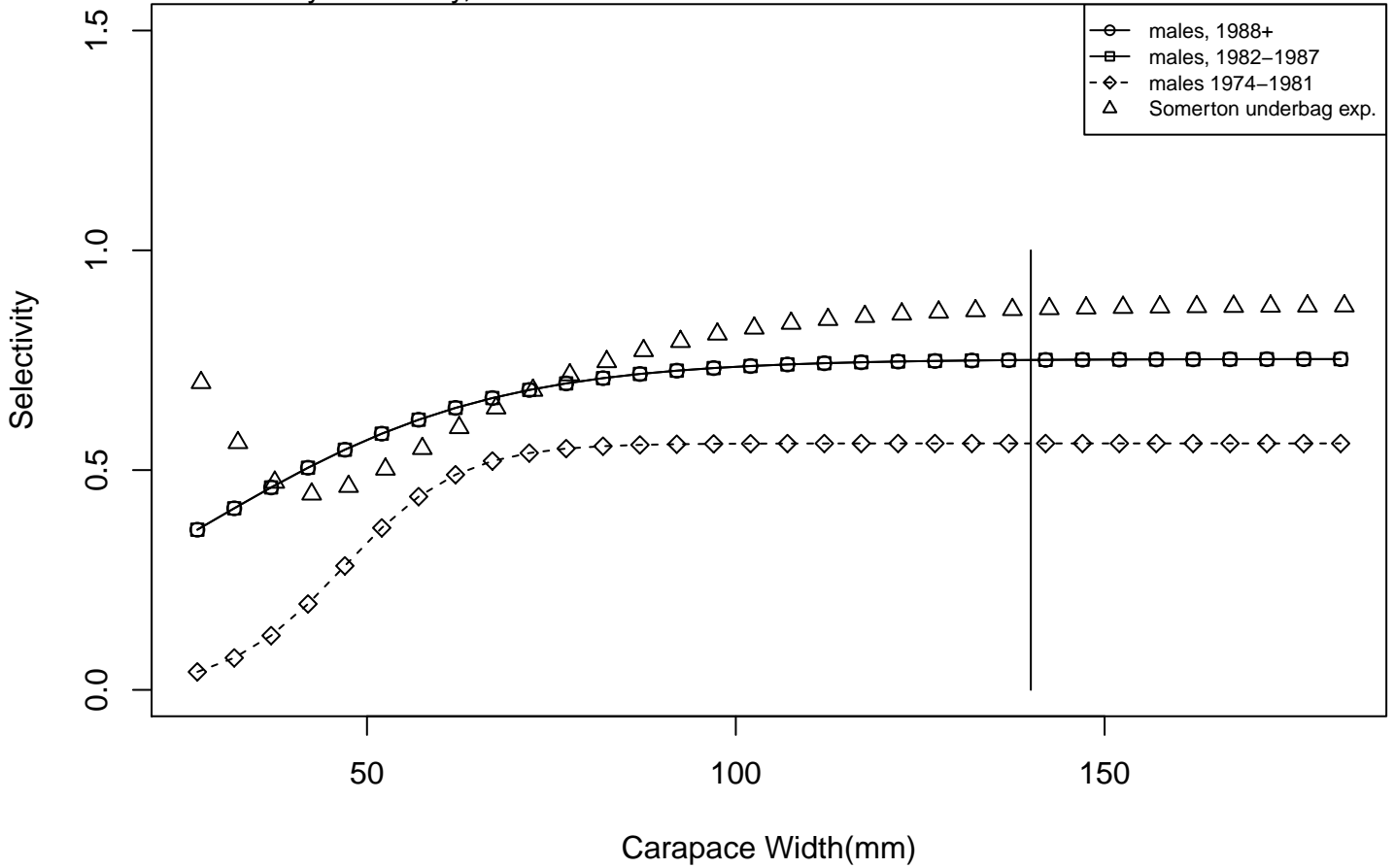

Trawl survey selectivity, females

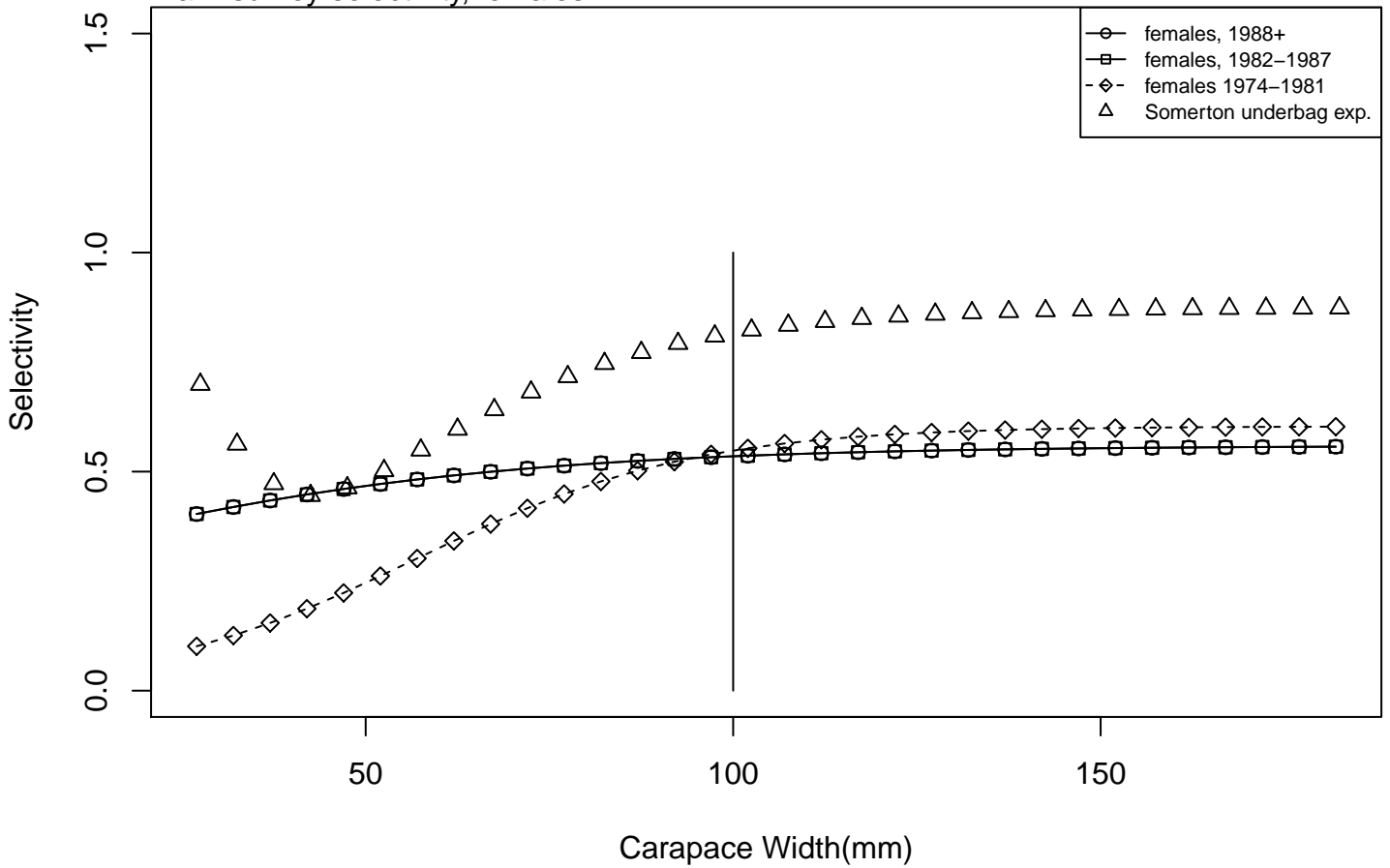

Trawl survey selectivity, 1988+

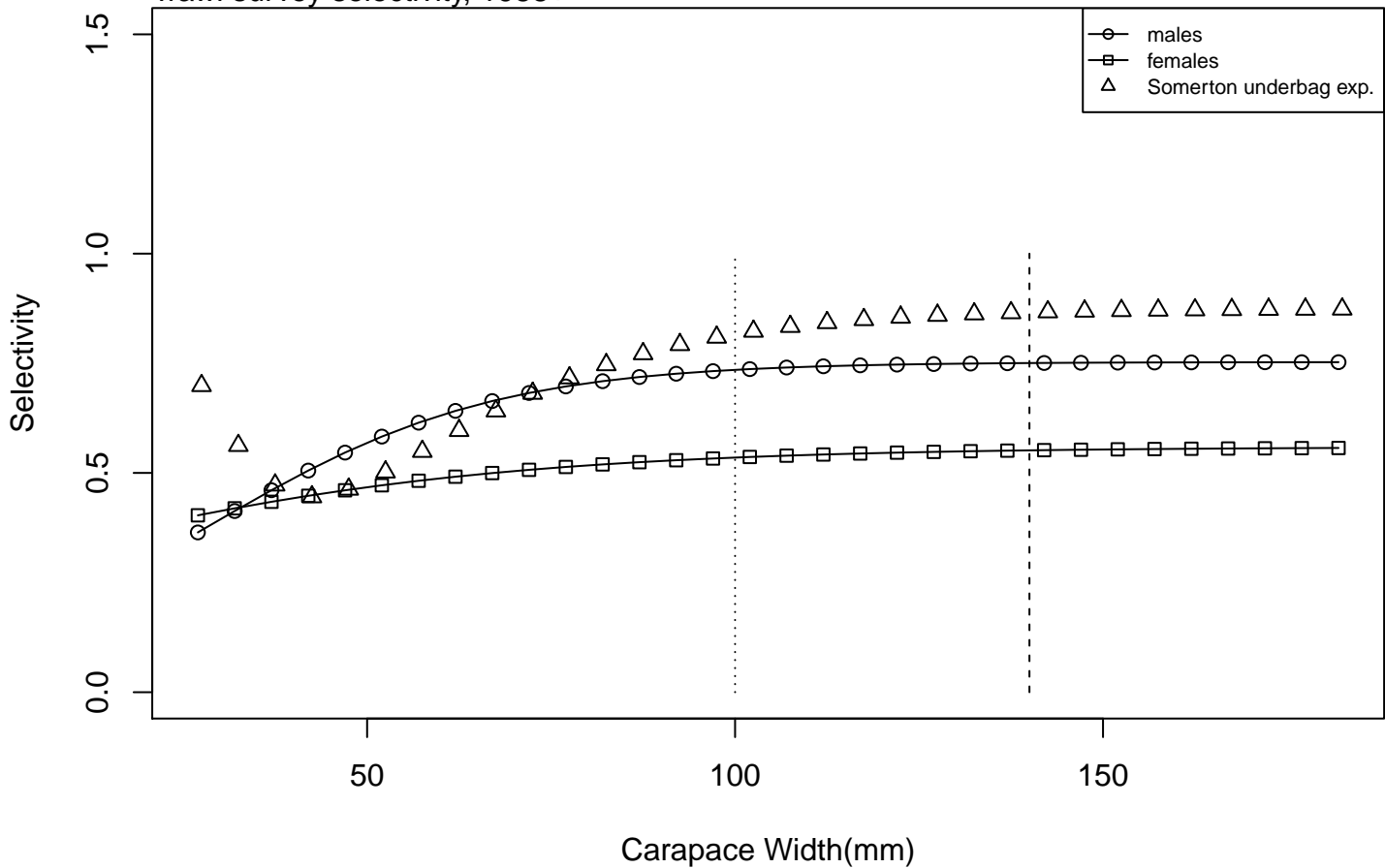



snow crab fishery

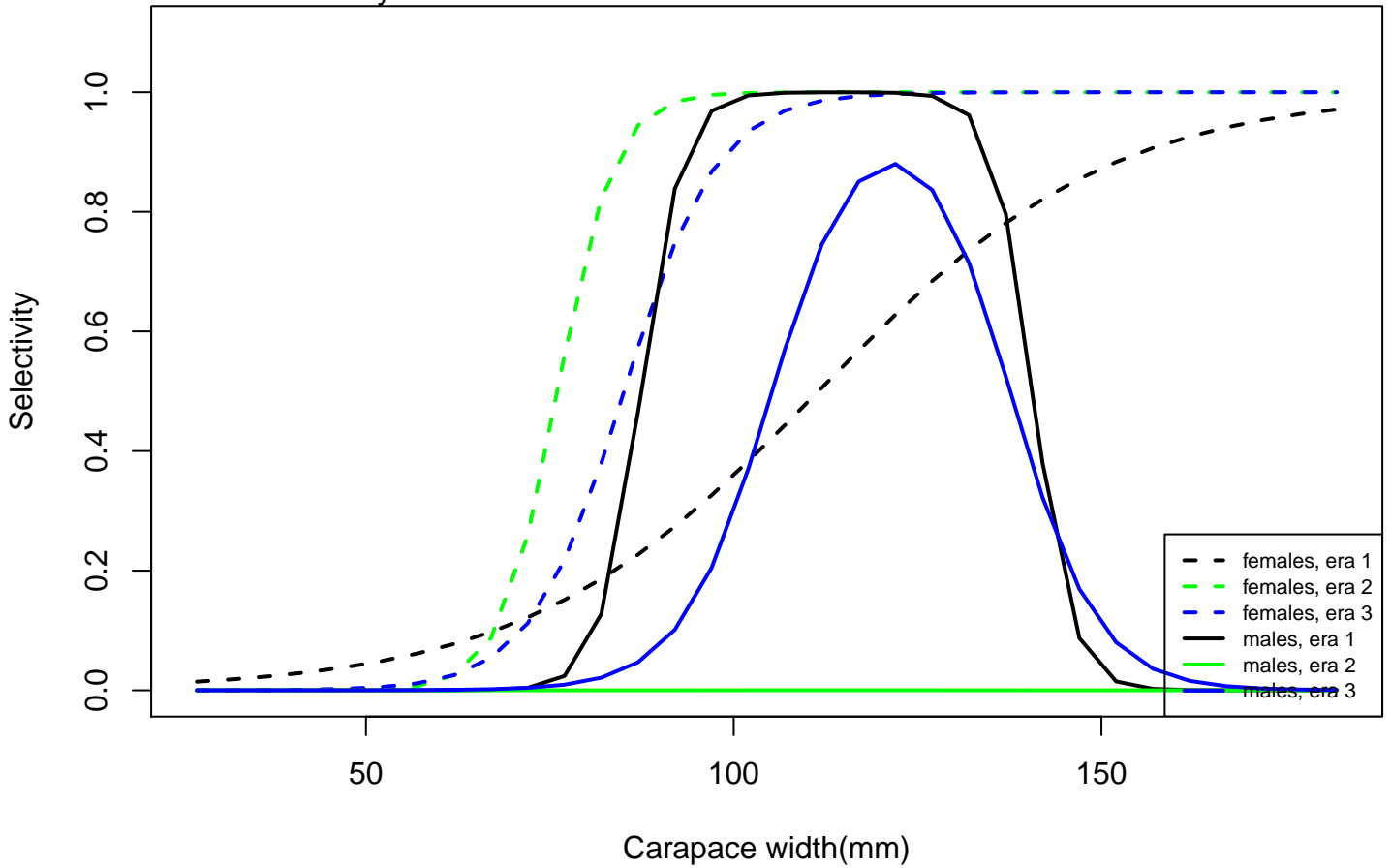

BBRKC fishery

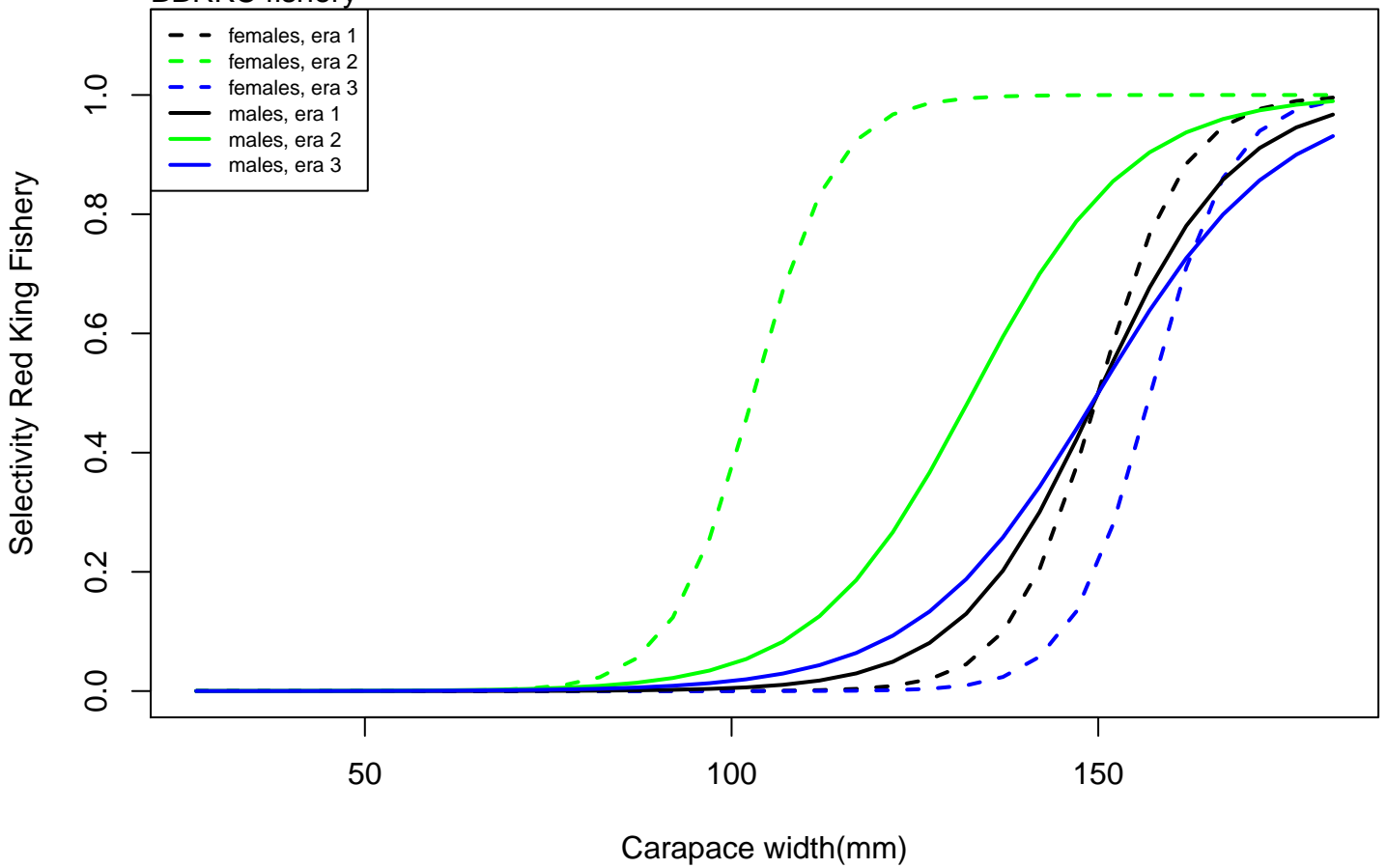

groundfish fishery

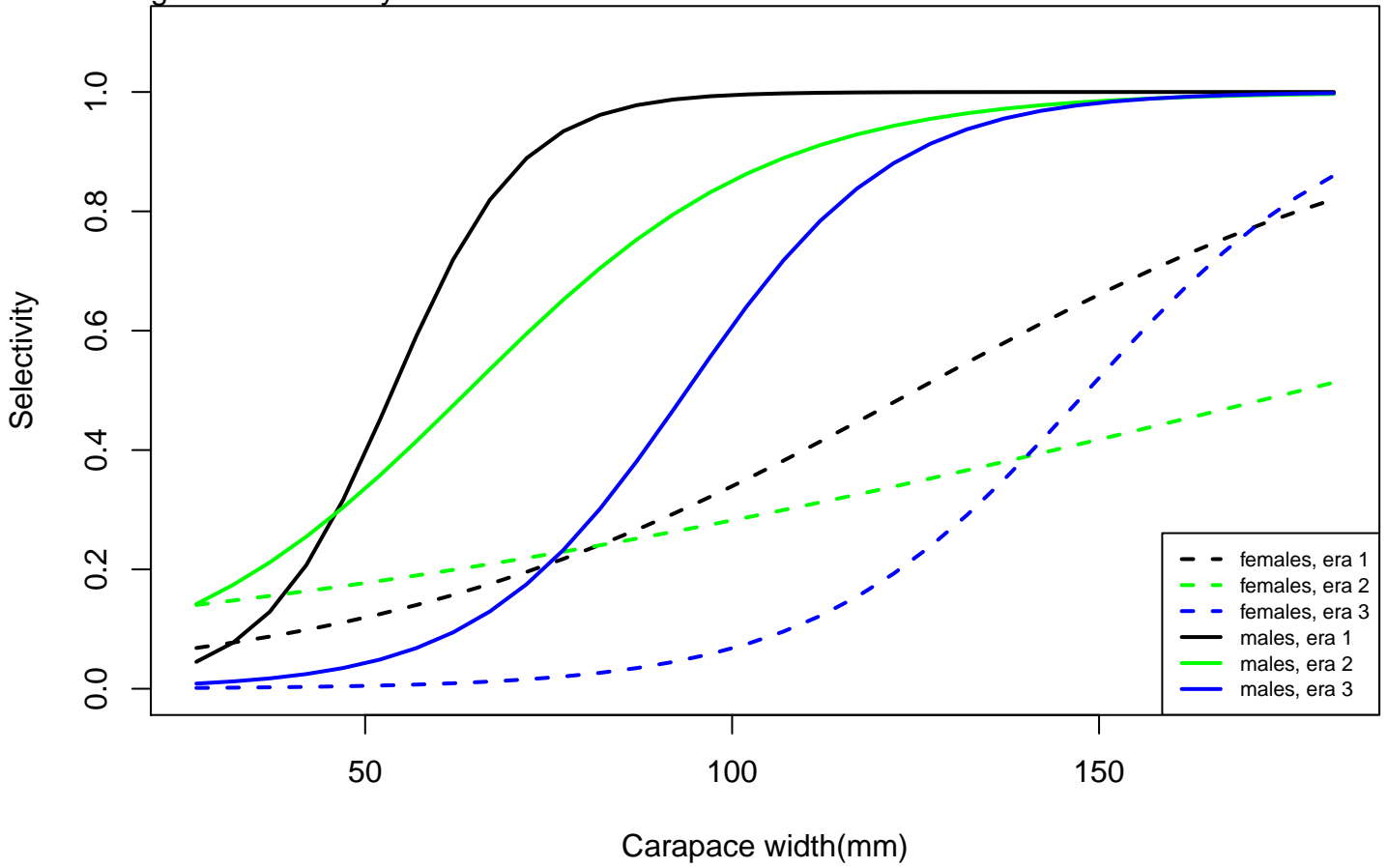

Male catch mortality

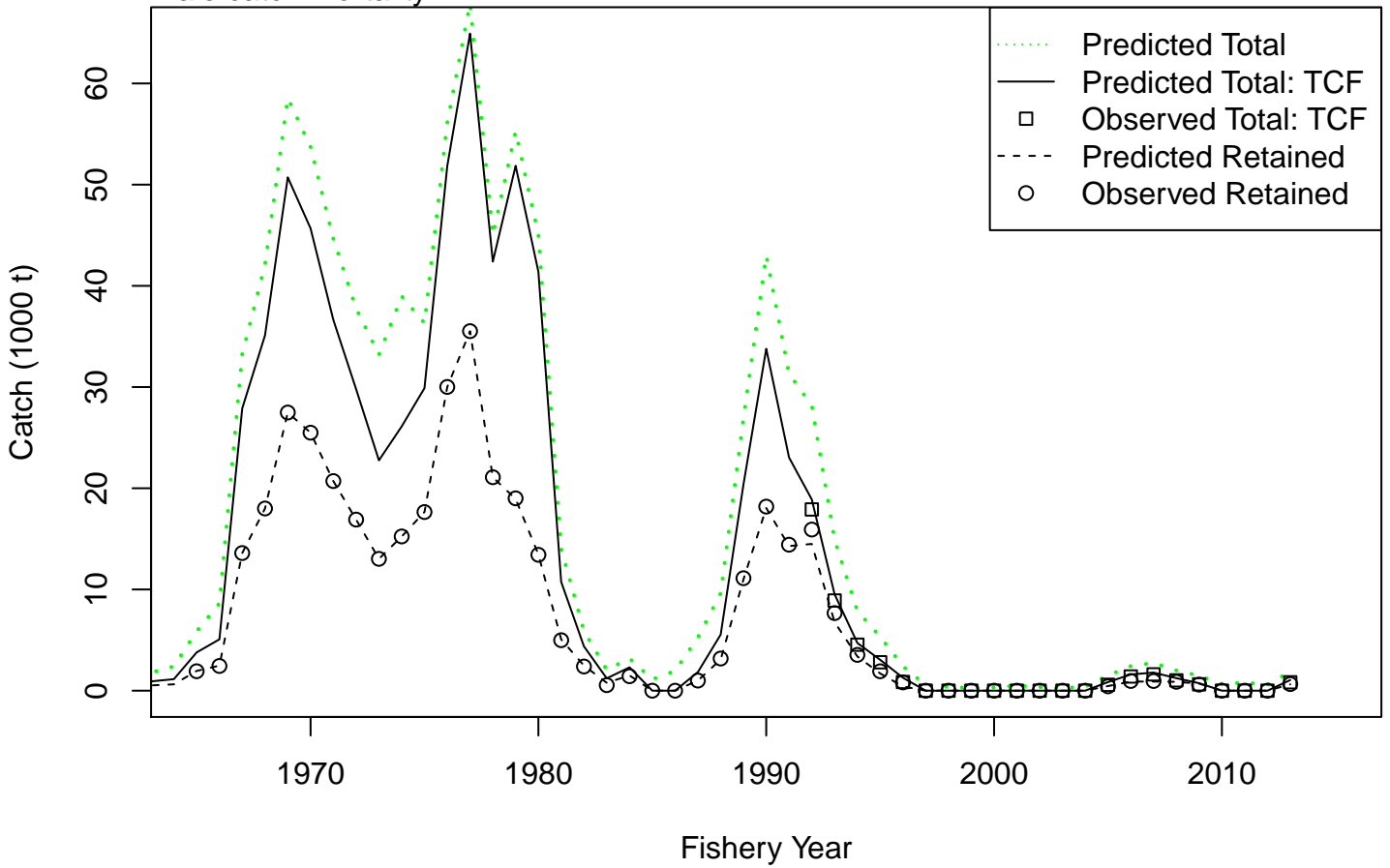

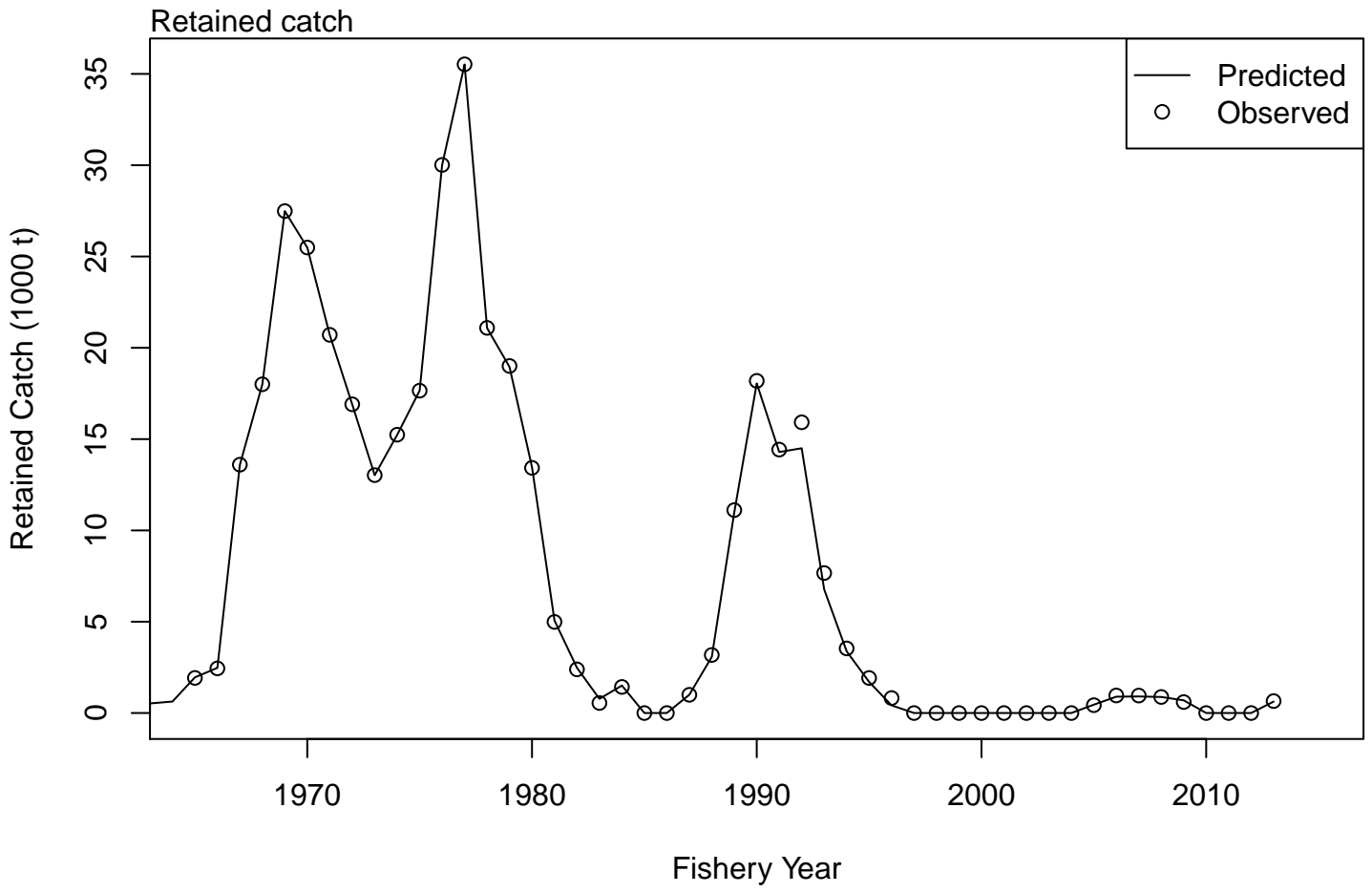

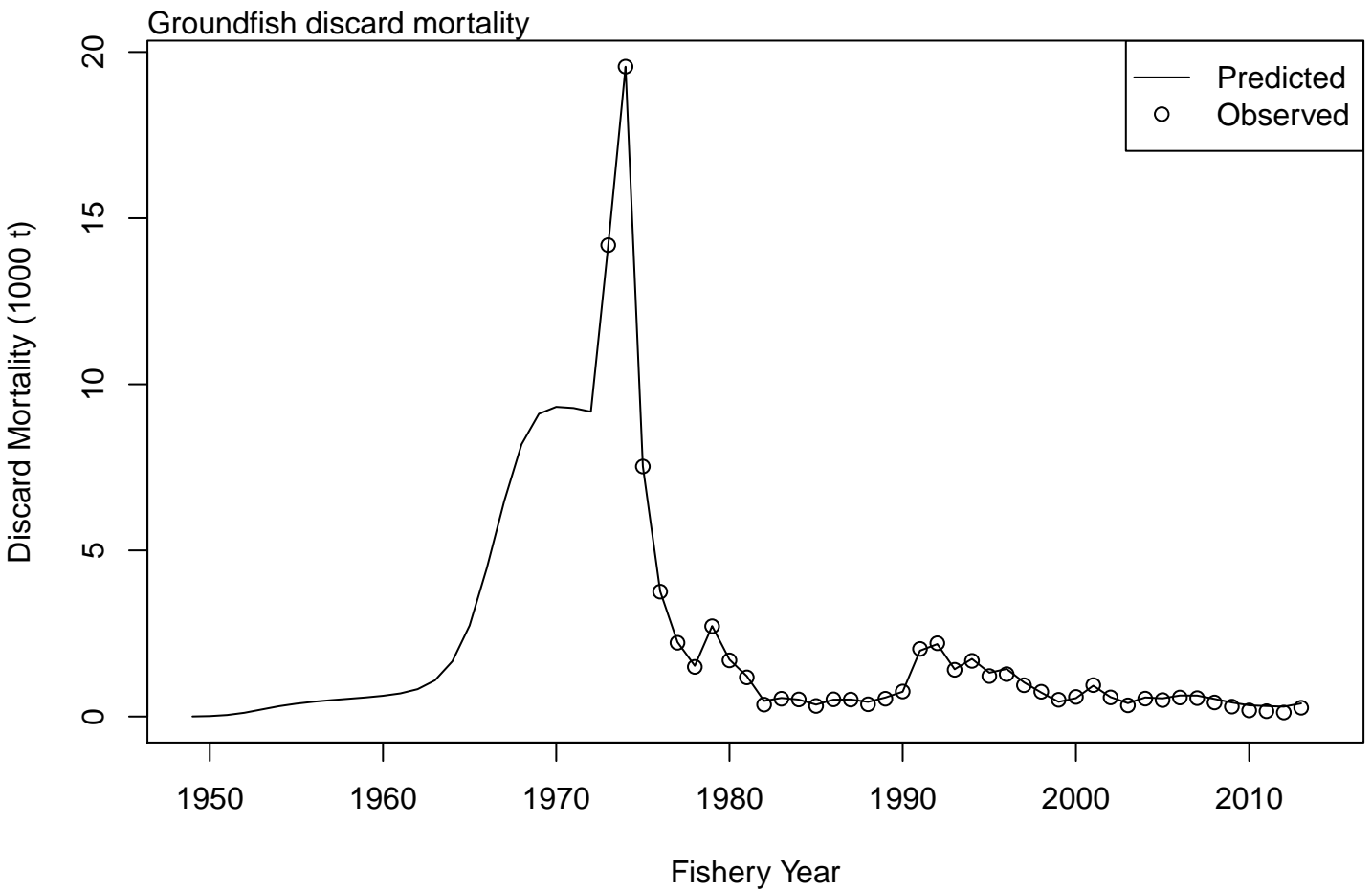
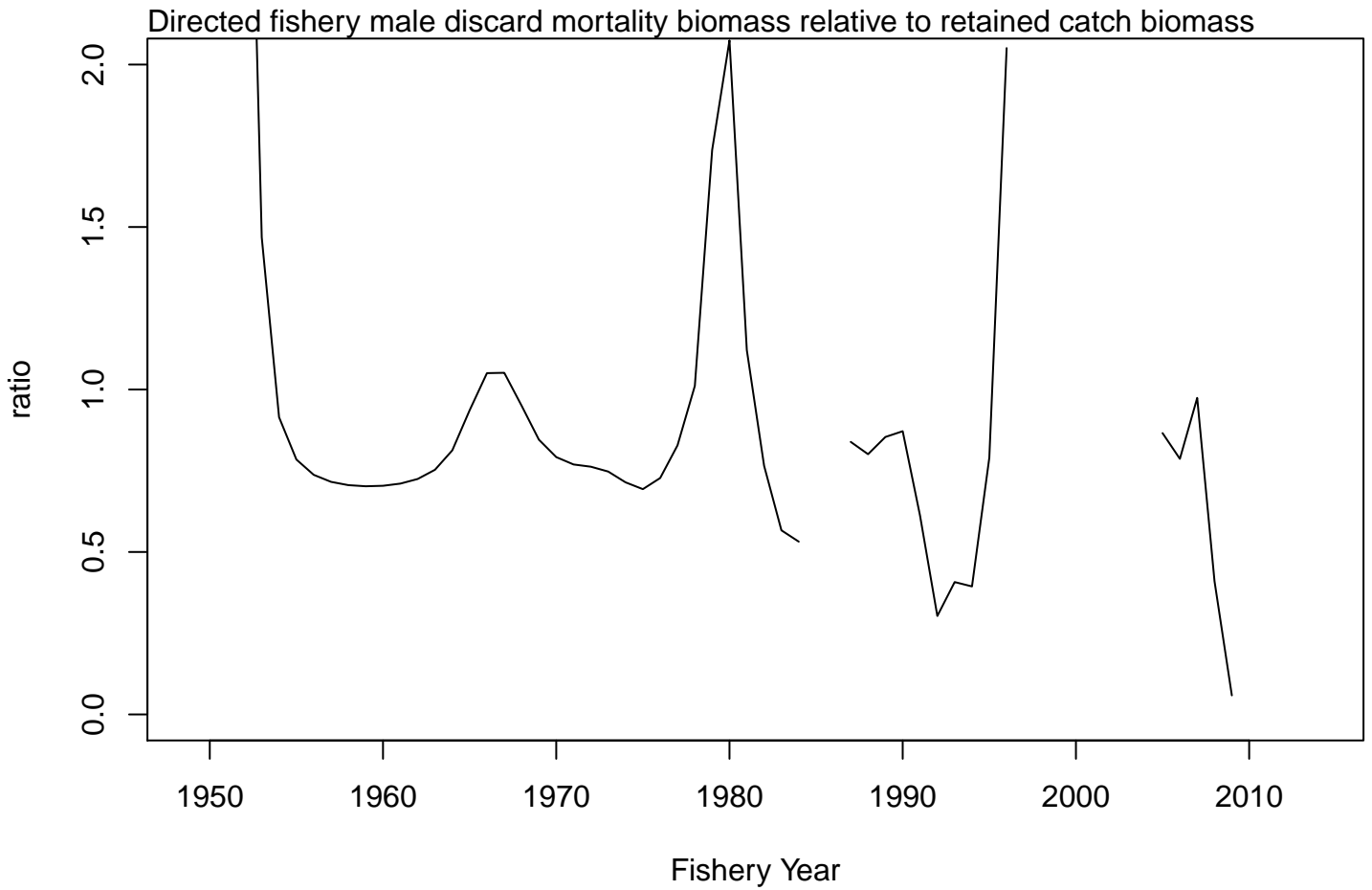

Directed fishery, male discard mortality

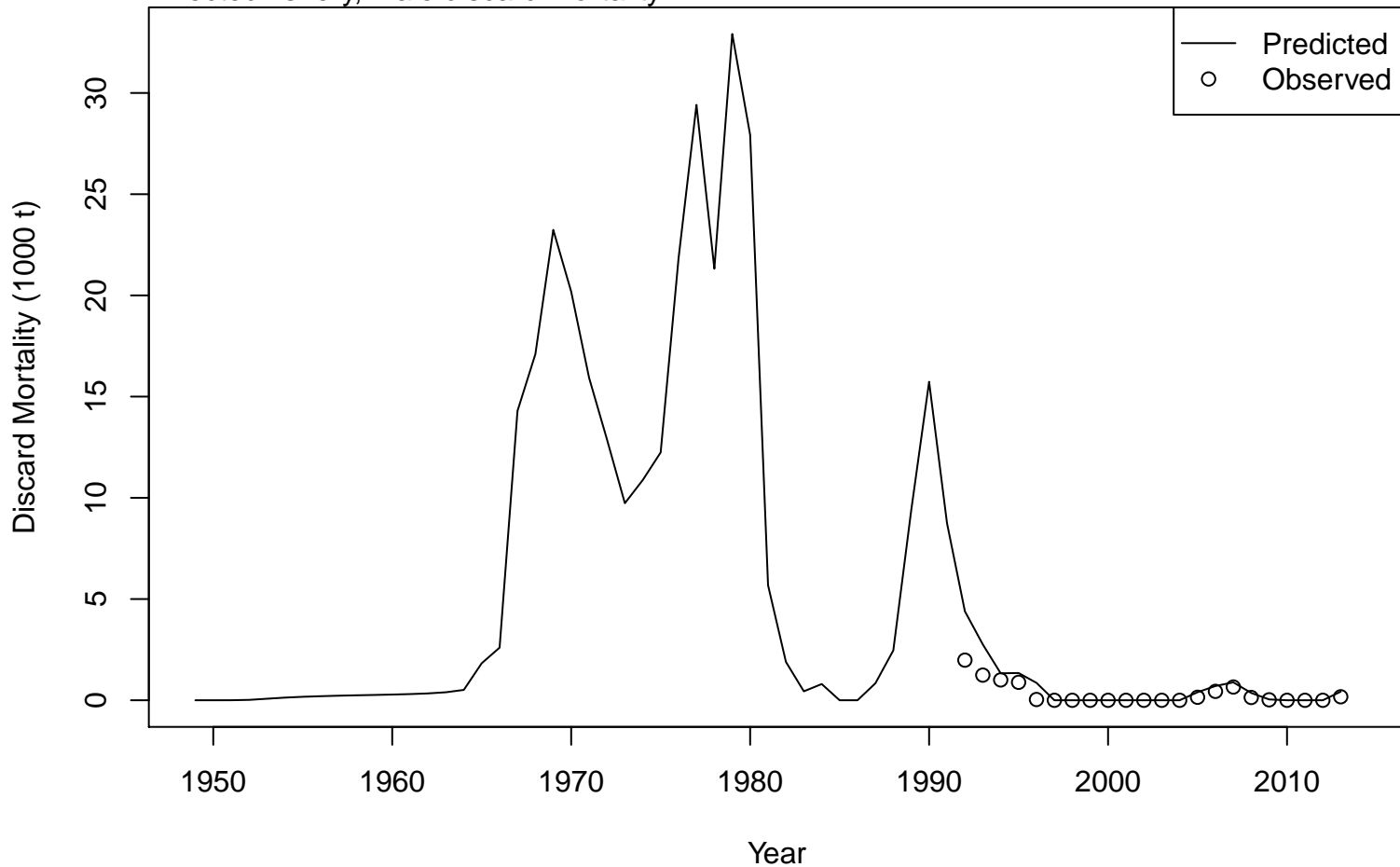

Directed fishery, female discards

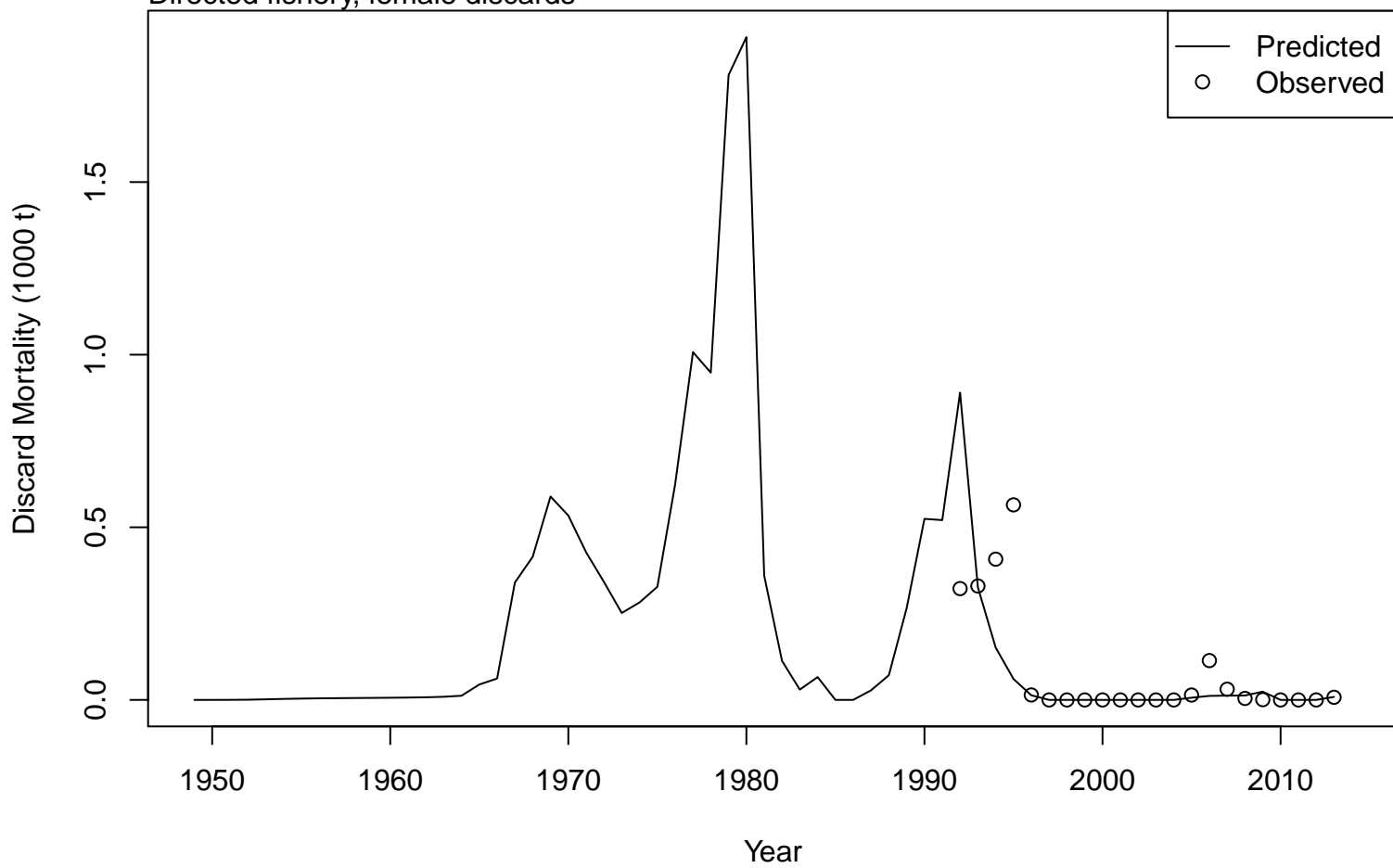

Snow crab fishery, male discards

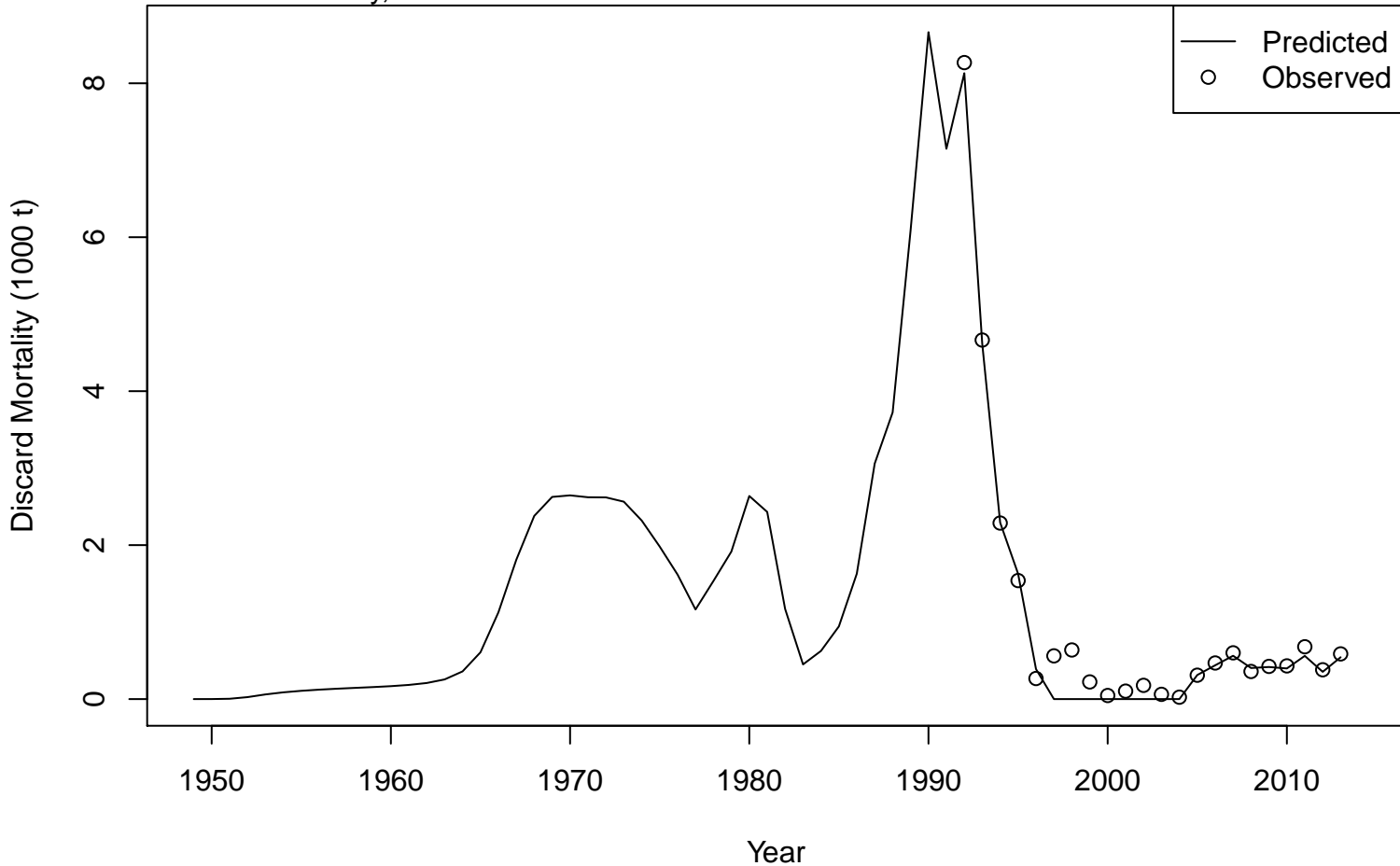

Snow crab fishery, female discards

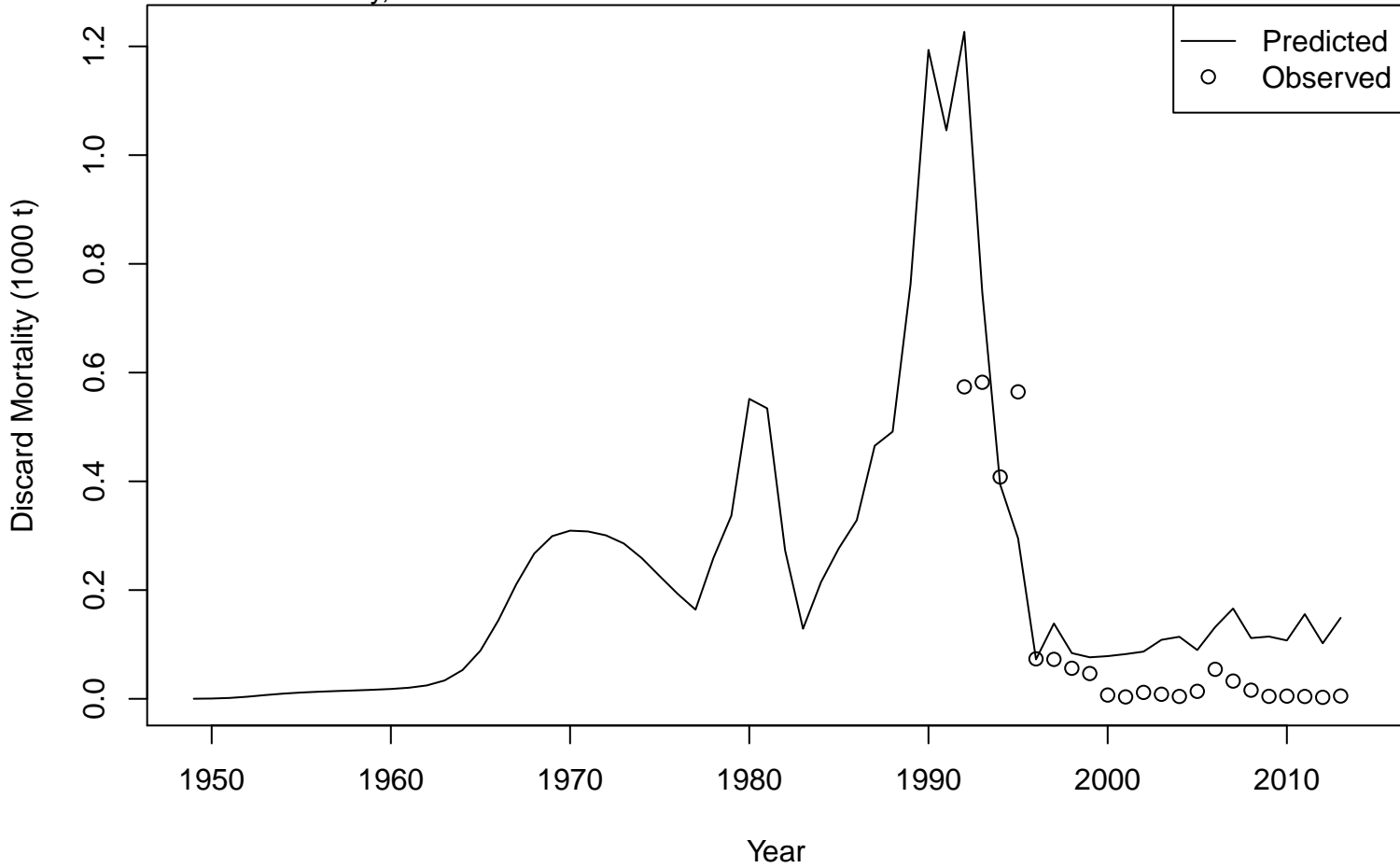

Red king crab fishery, male discards

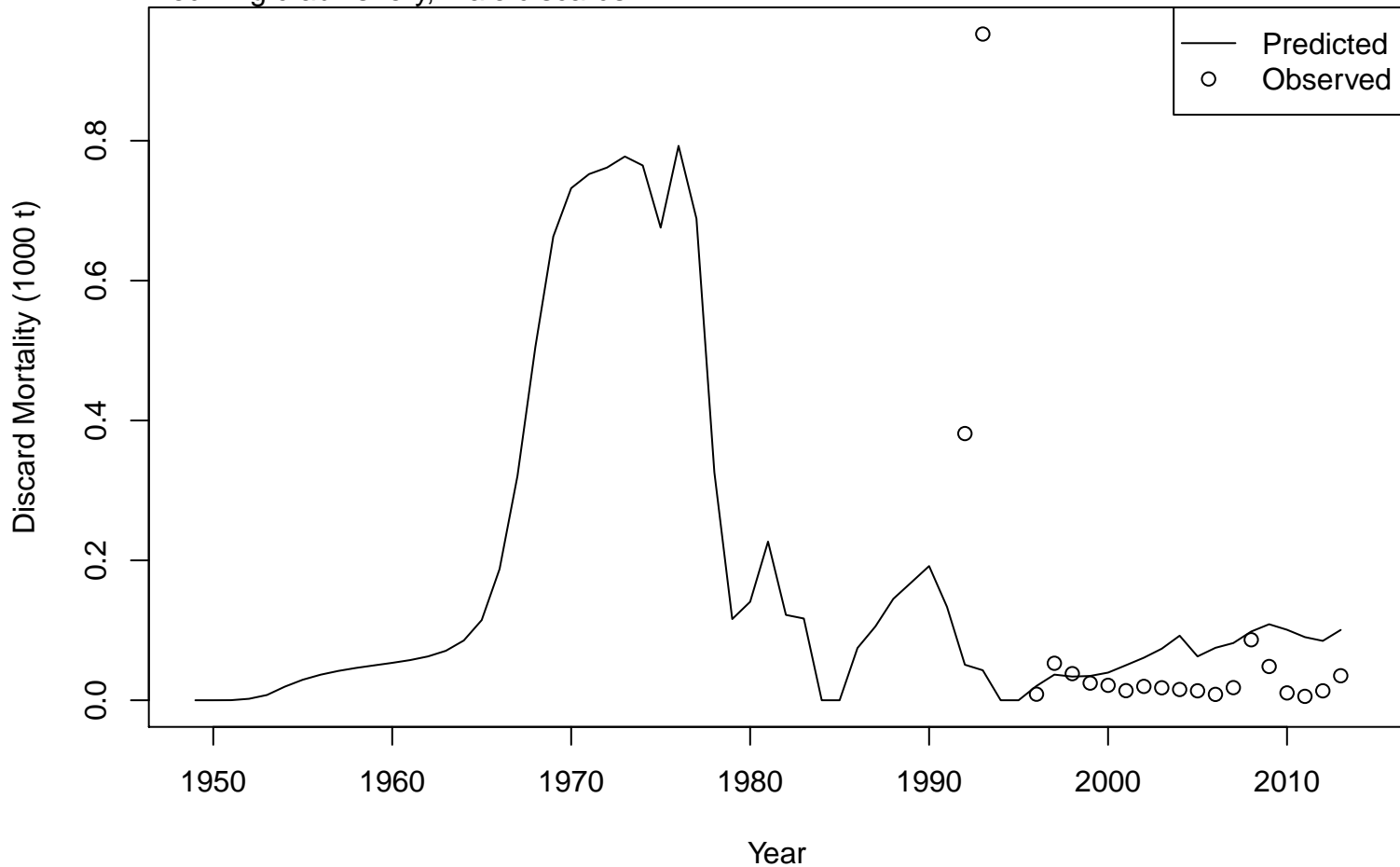

Red king crab fishery, female discards

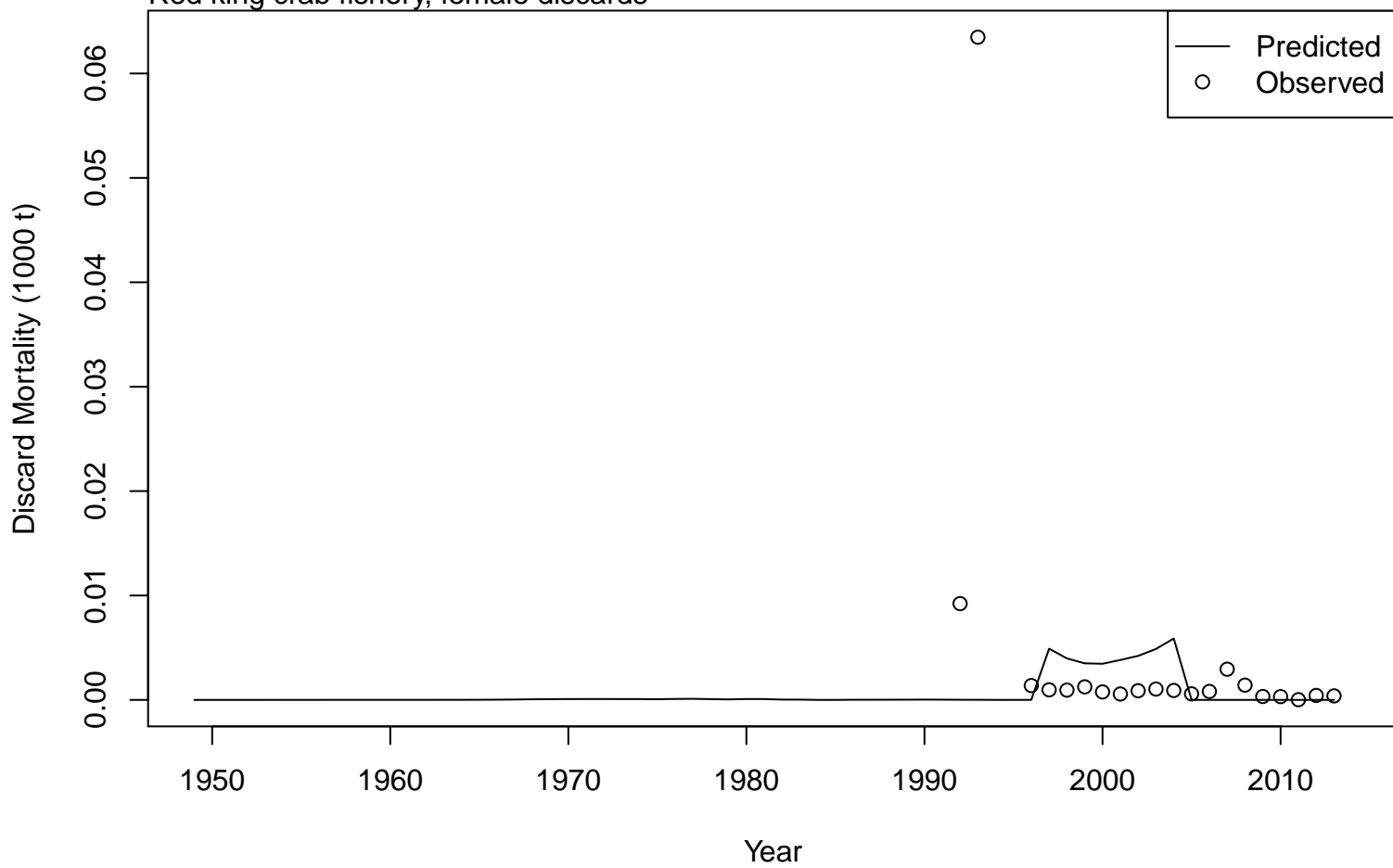

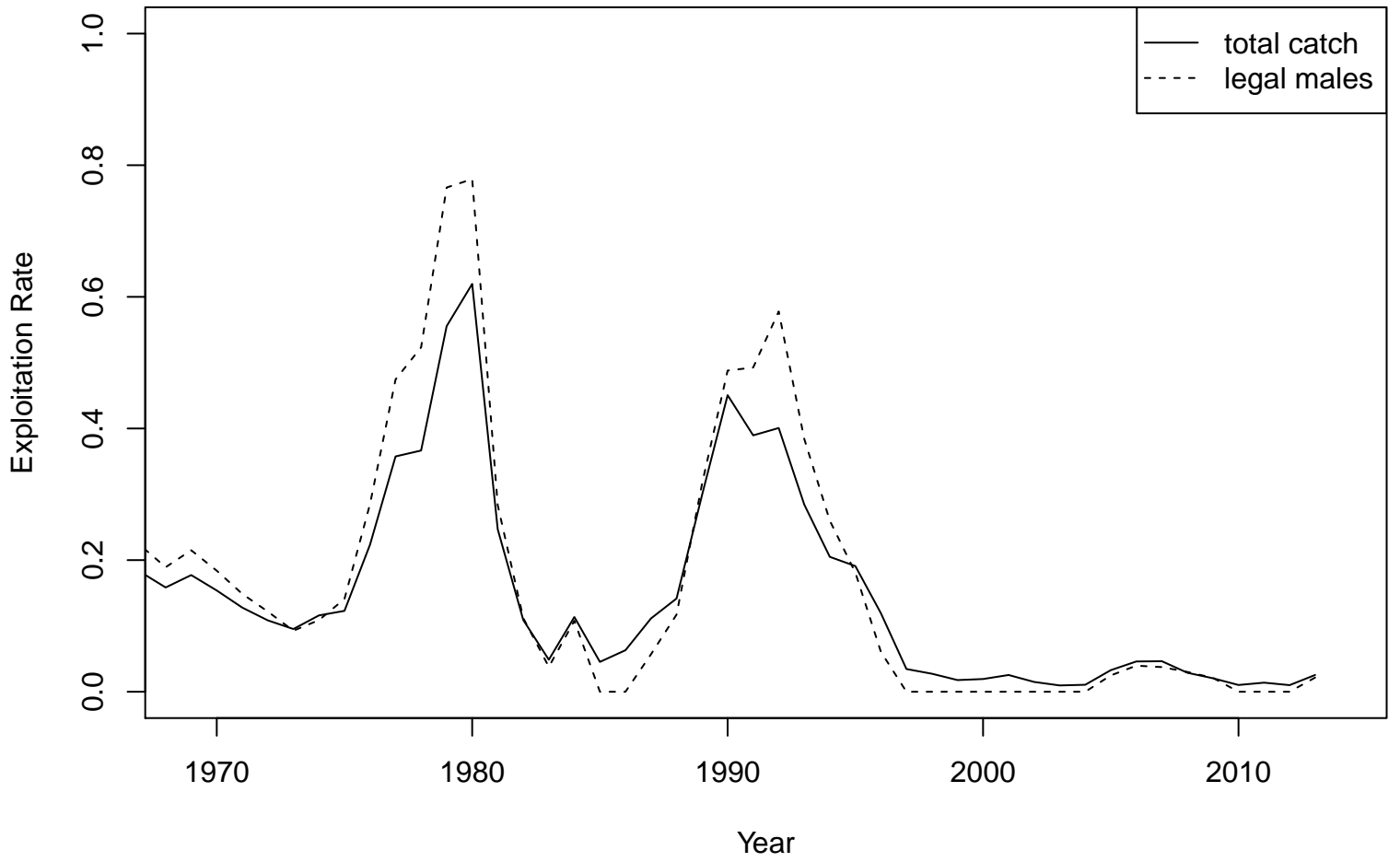



Directed fishery

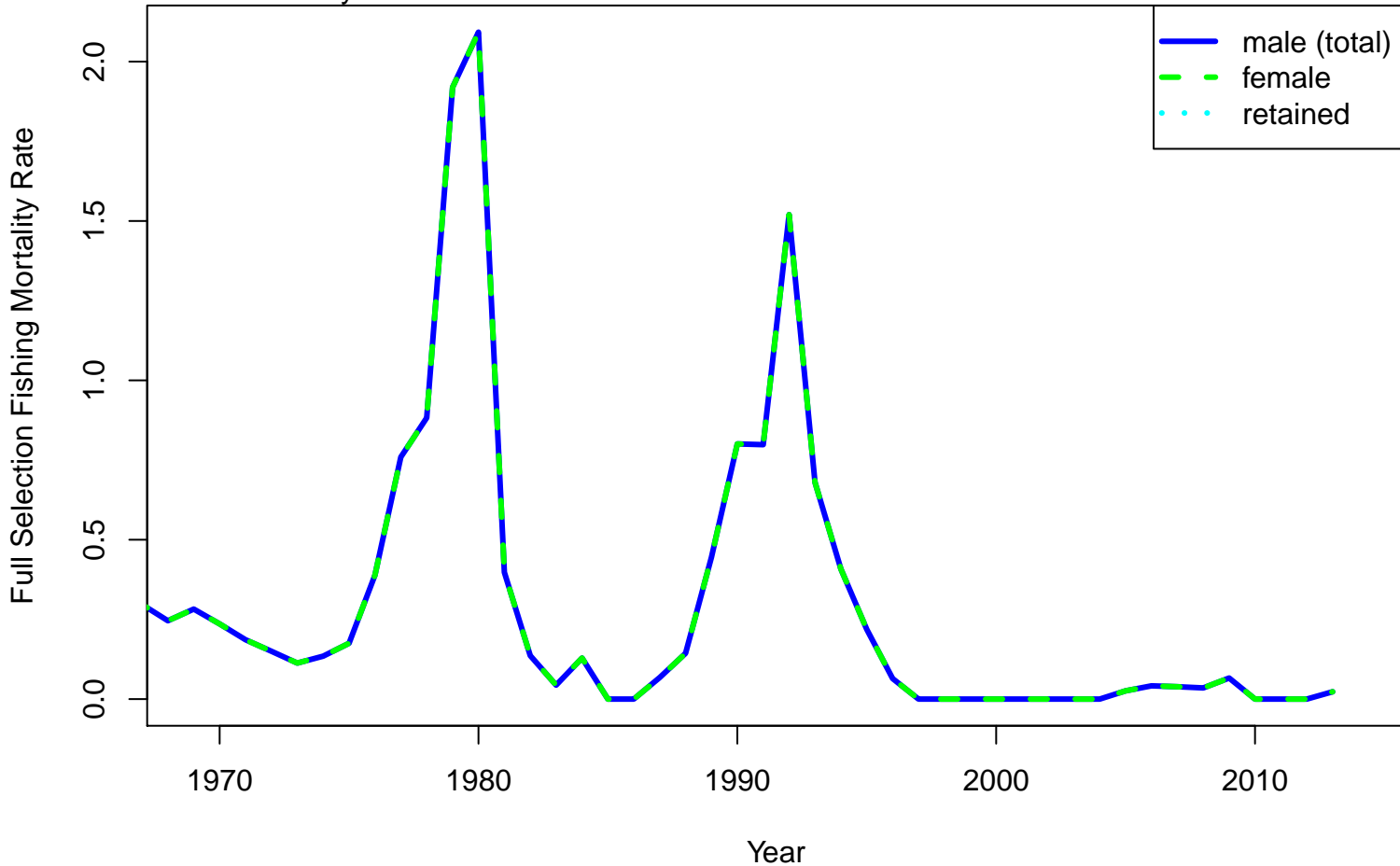

Snow crab fishery

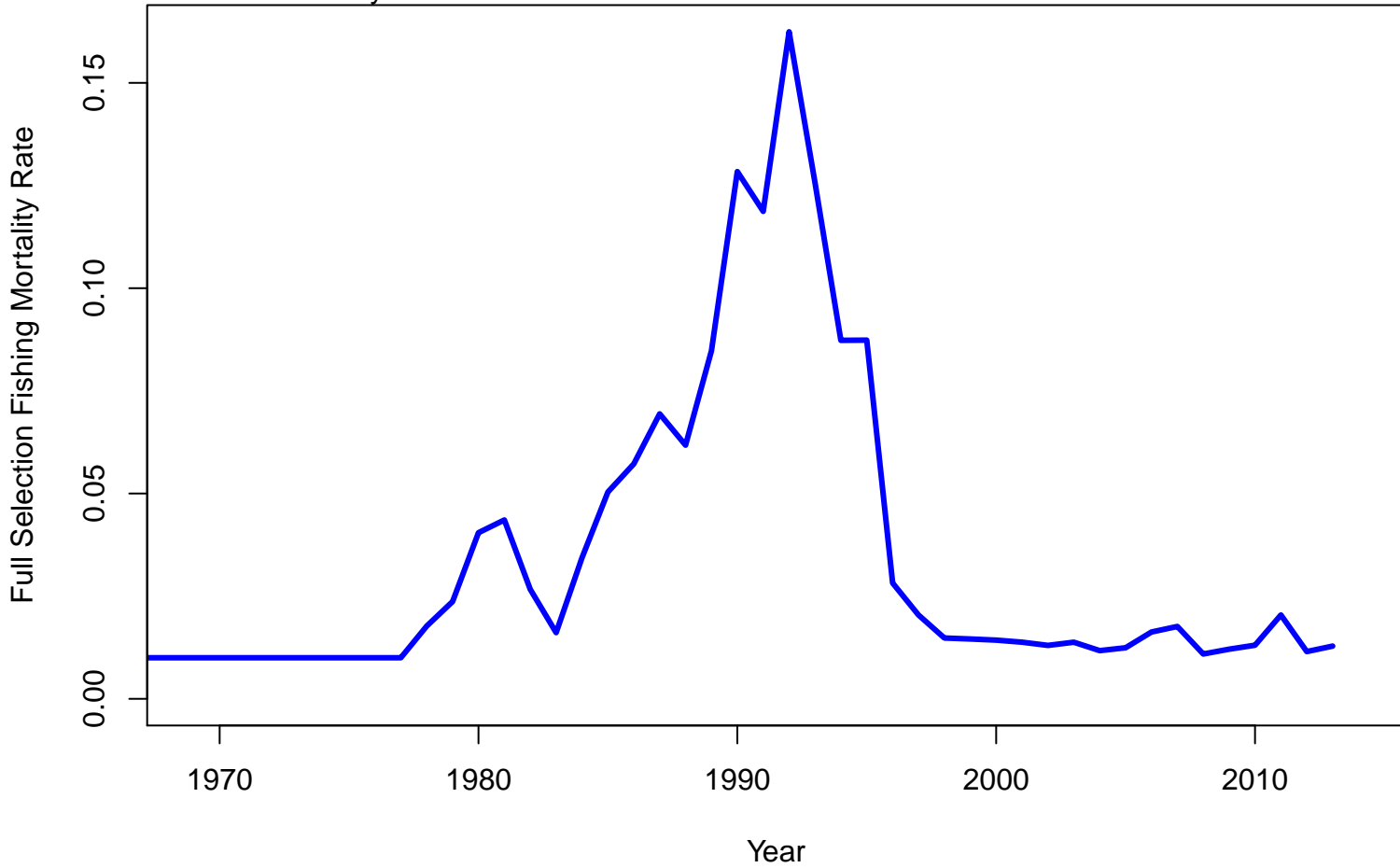

BBRKC fishery

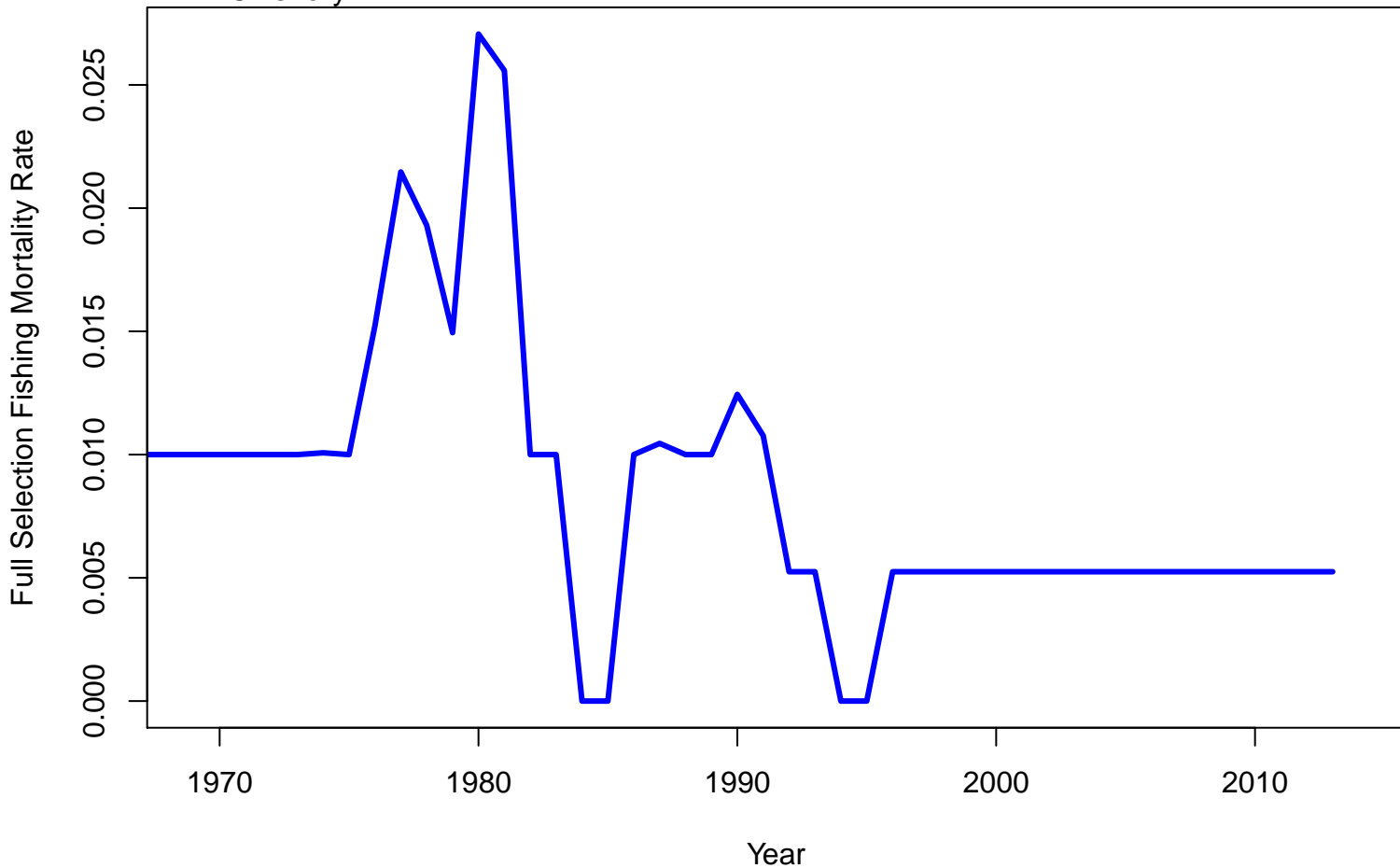

Groundfish fishery

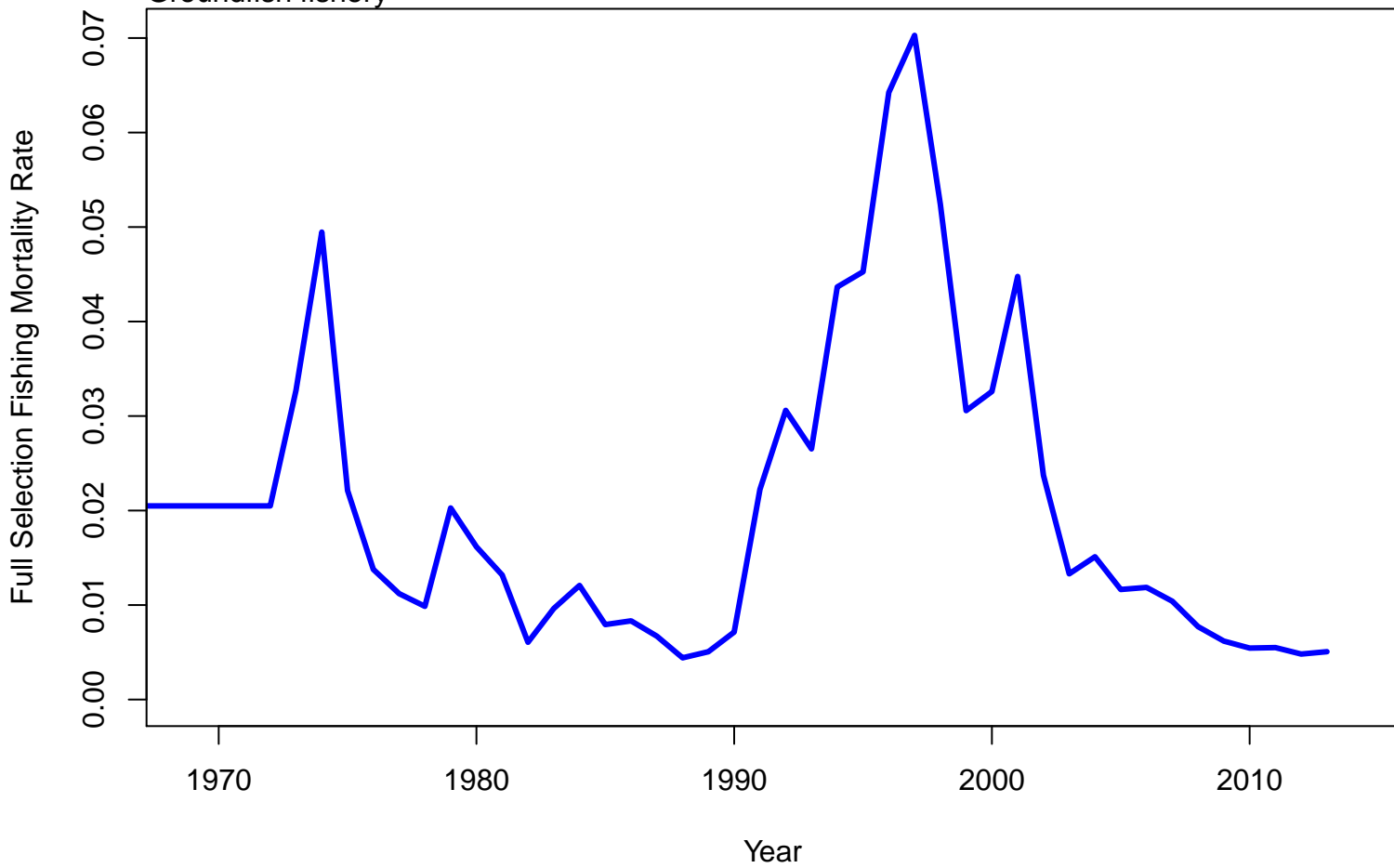

BBRKC fishery

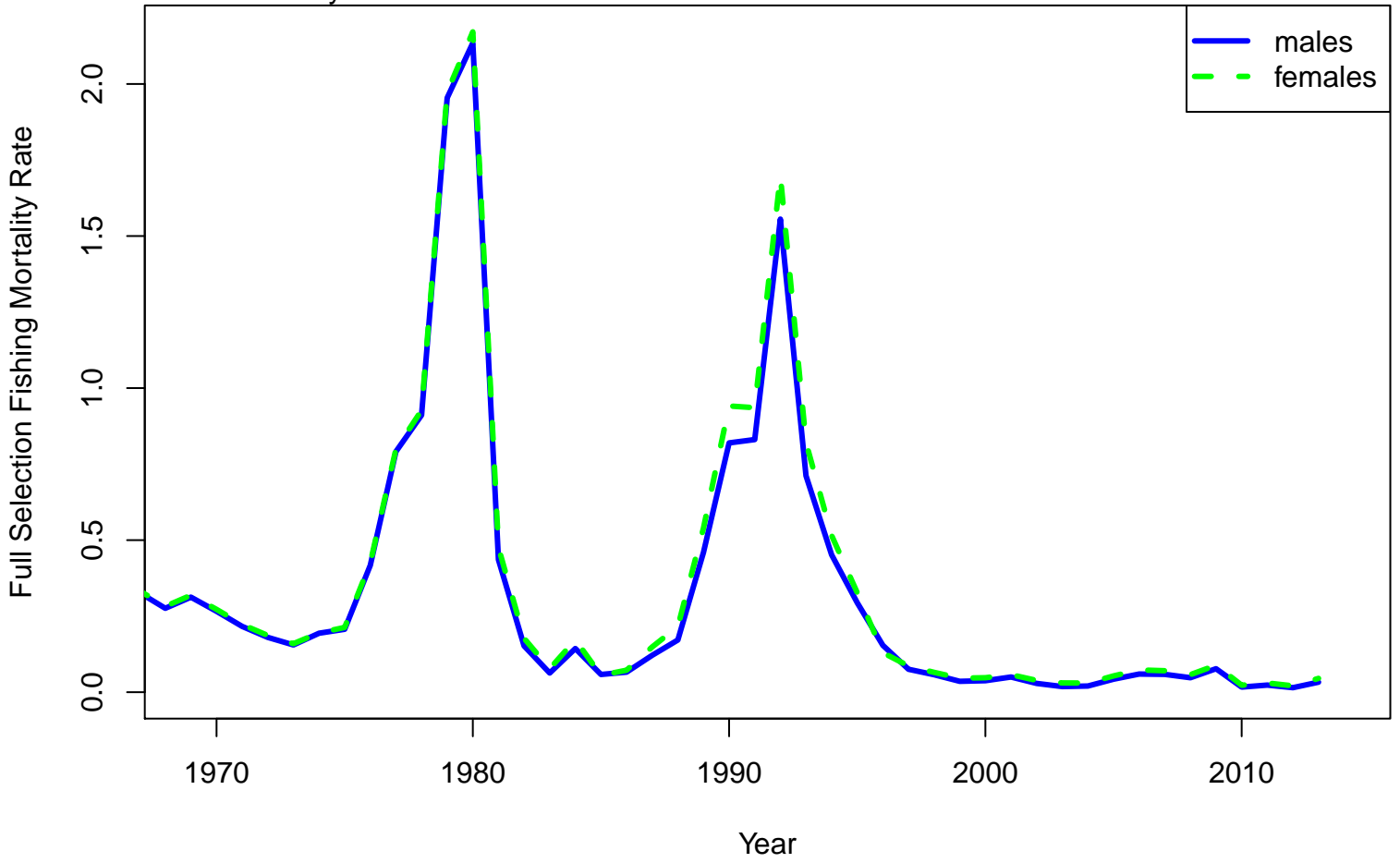

Groundfish fishery

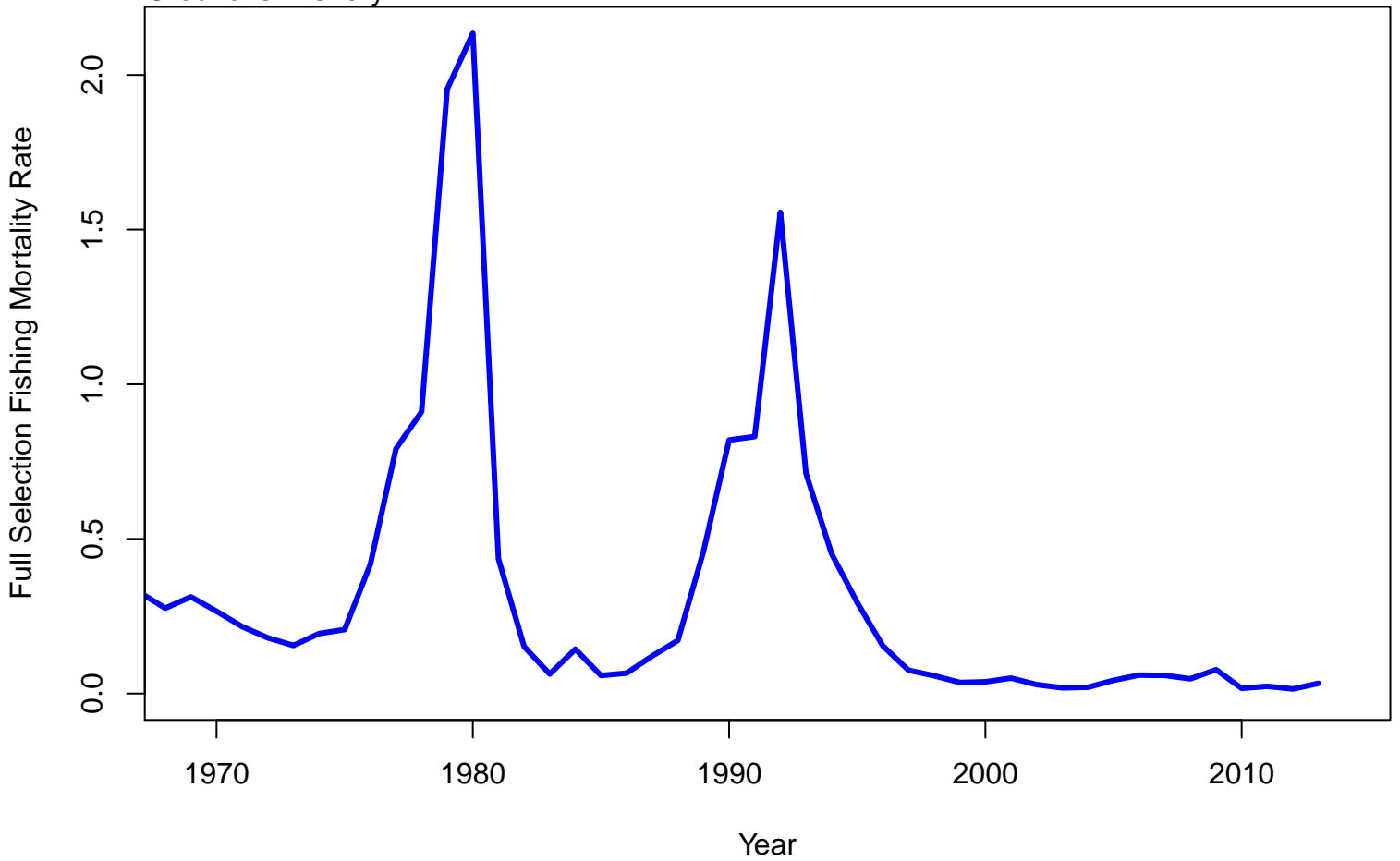

MMB at Mating

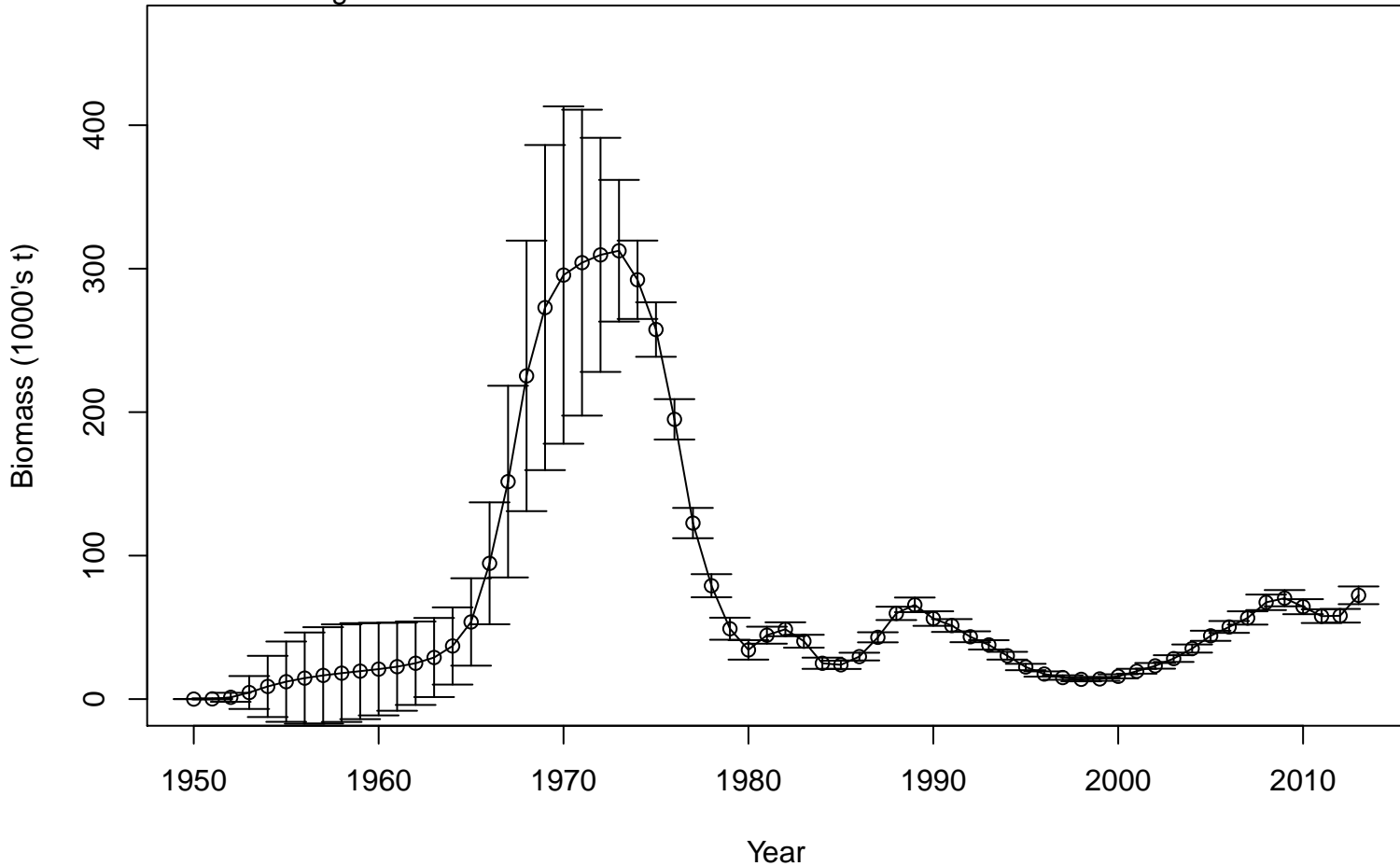

Total recruitment

