

pDevsLnC[1][38]

1.00
0.75
0.50
0.25
0.00

-10

0

10

parameter value

case
tcsam

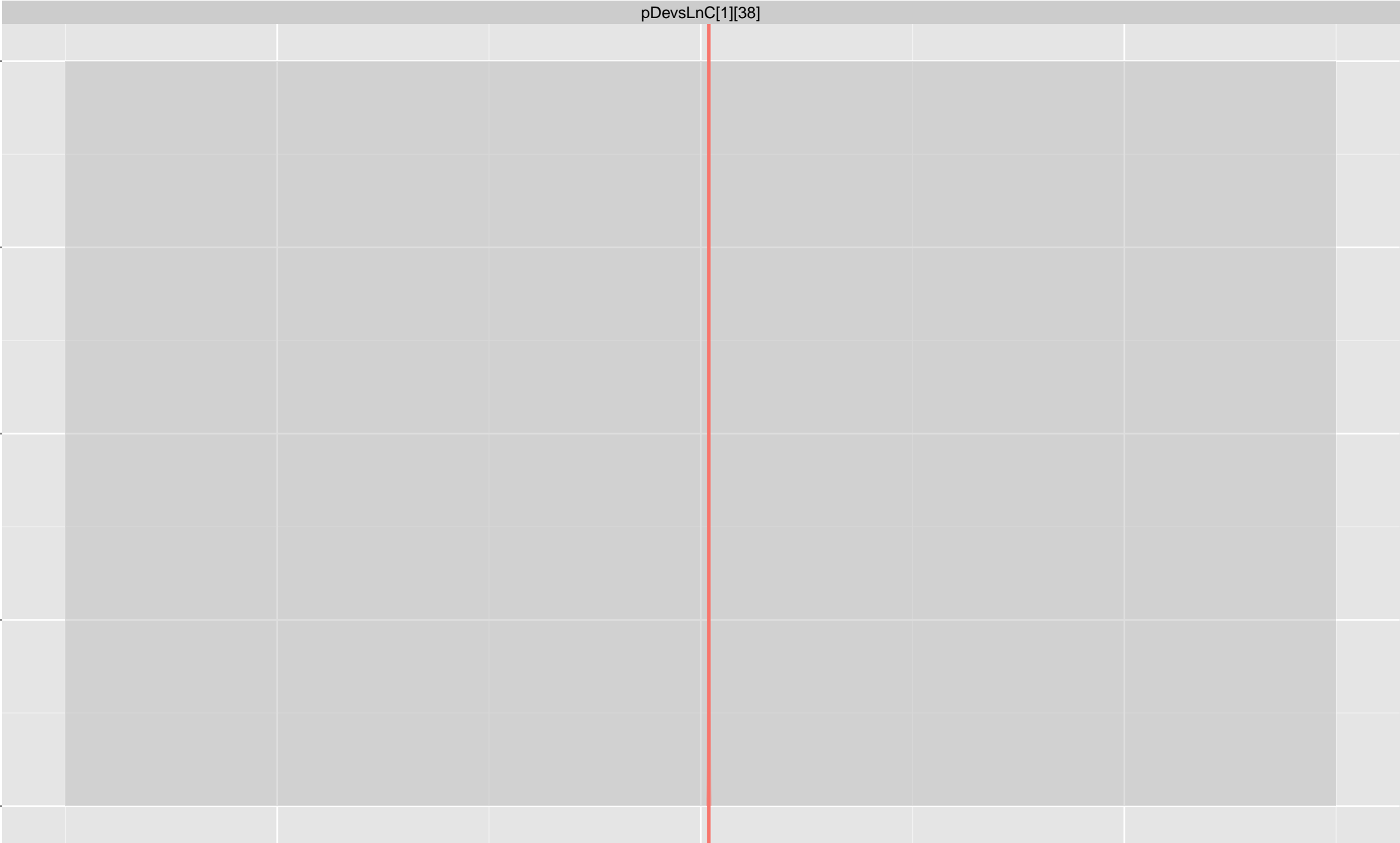

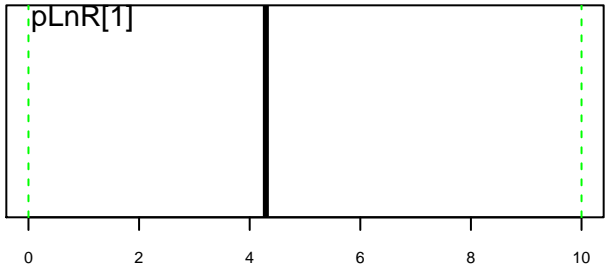

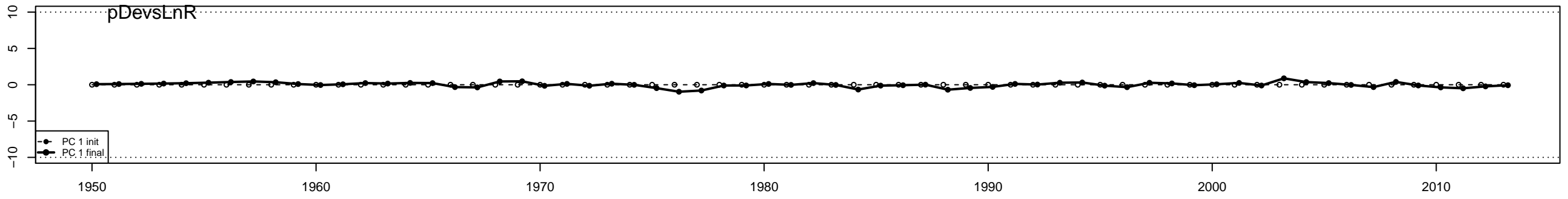

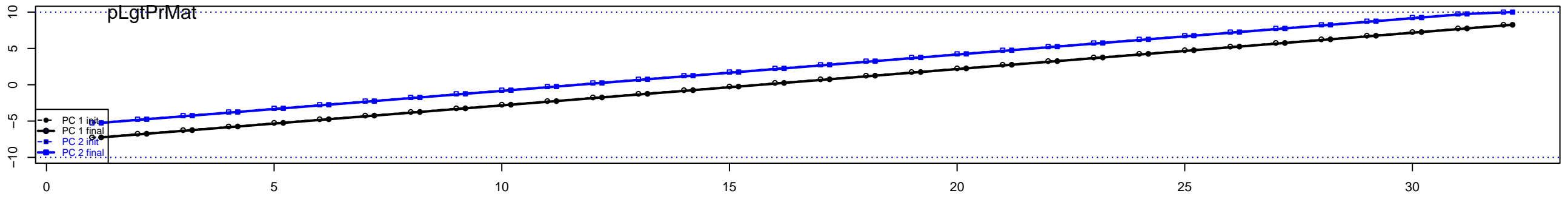

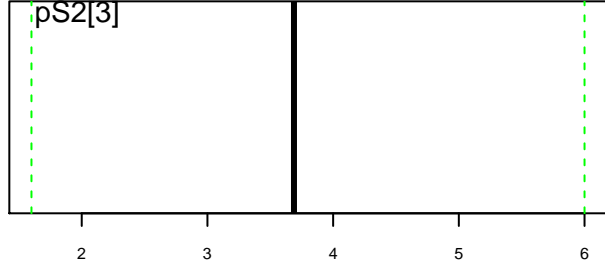
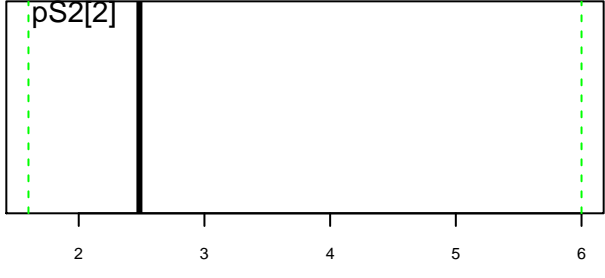
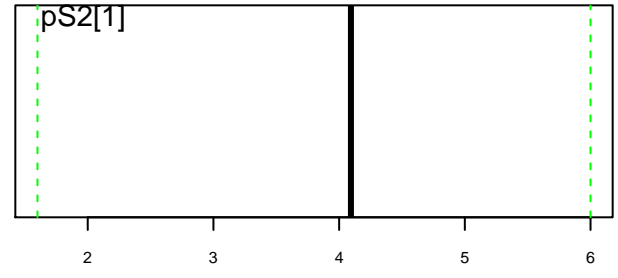
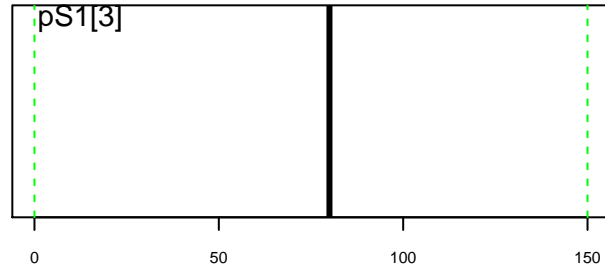
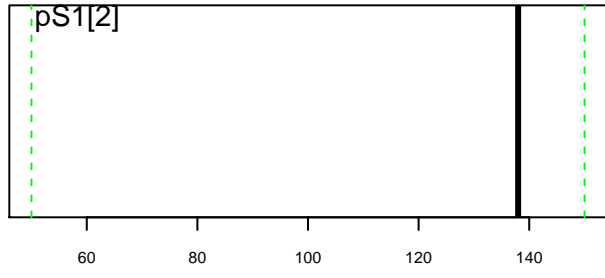
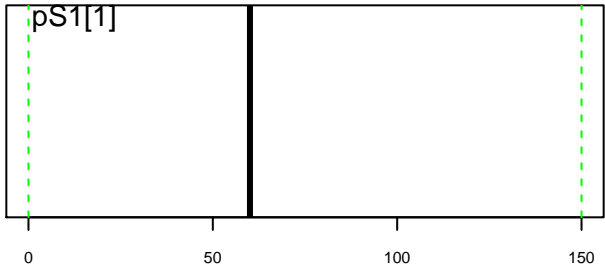

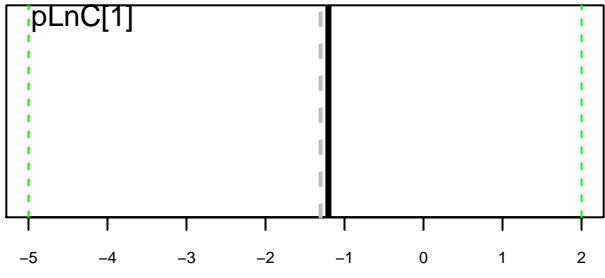

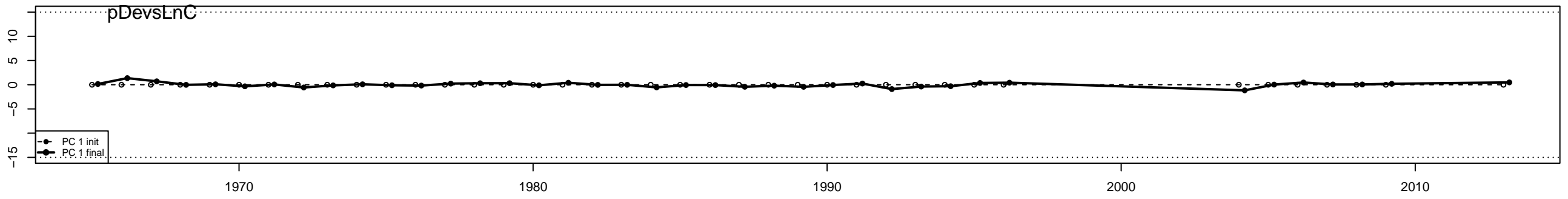

Penalties

maturity

final.devs

objective function value

rsimTest

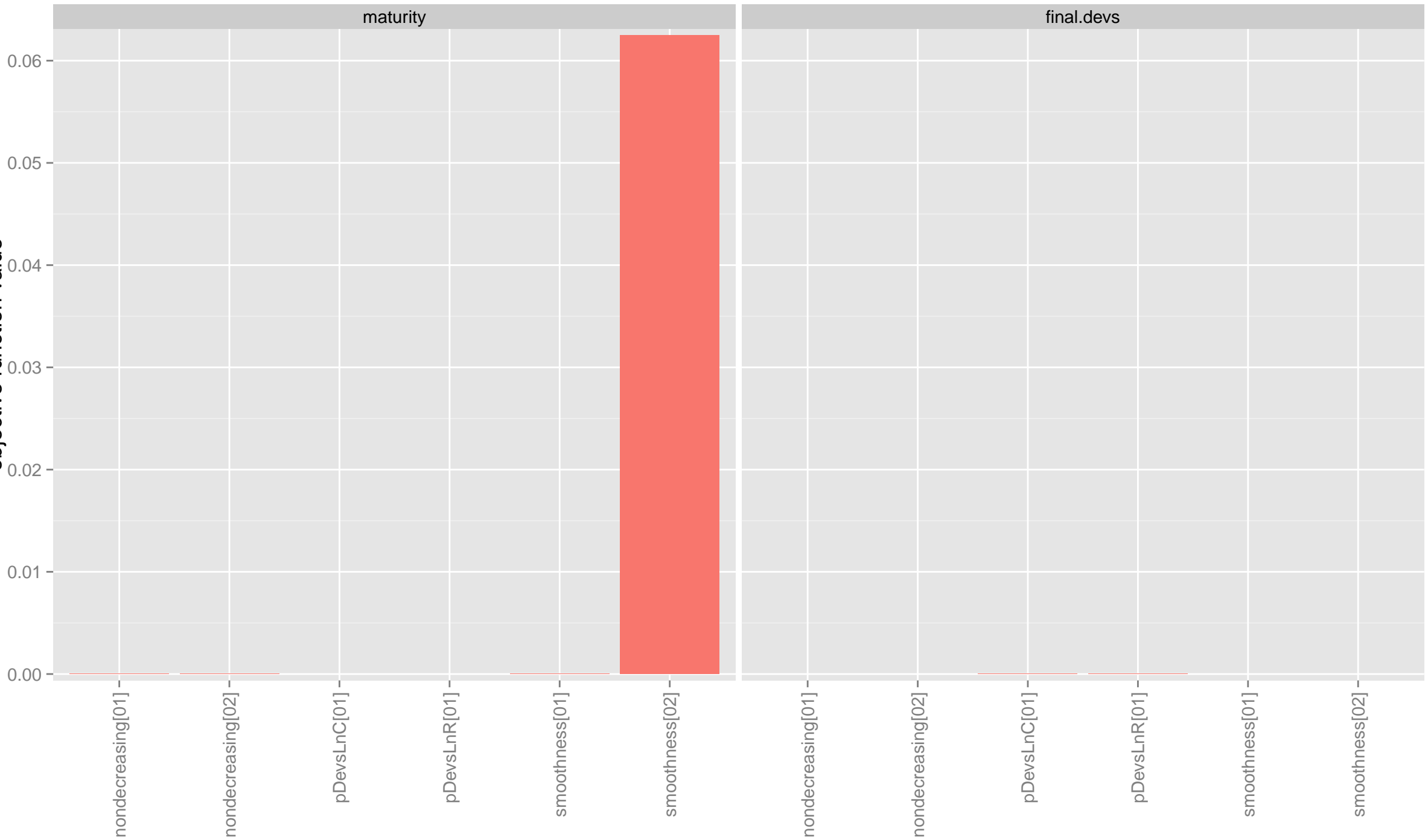

Penalty

priors: recruitment

objective function value

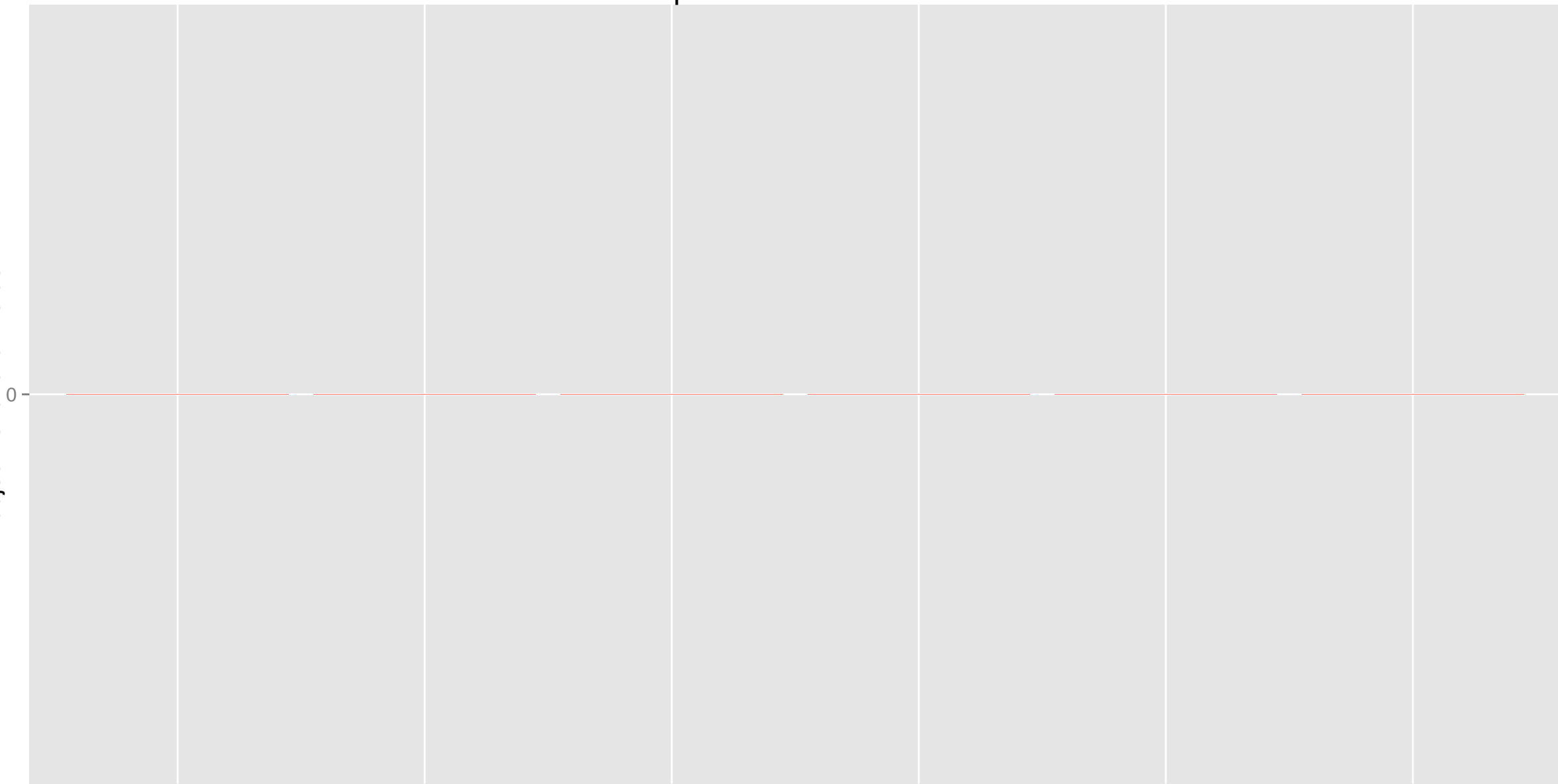

pDevsLnR[01]

pLgtRX[01]

pLnR[01]

pLnRa[01]

pLnRb[01]

pLnRCV[01]

Parameter

rsimTest

priors: natural mortality

objective function value

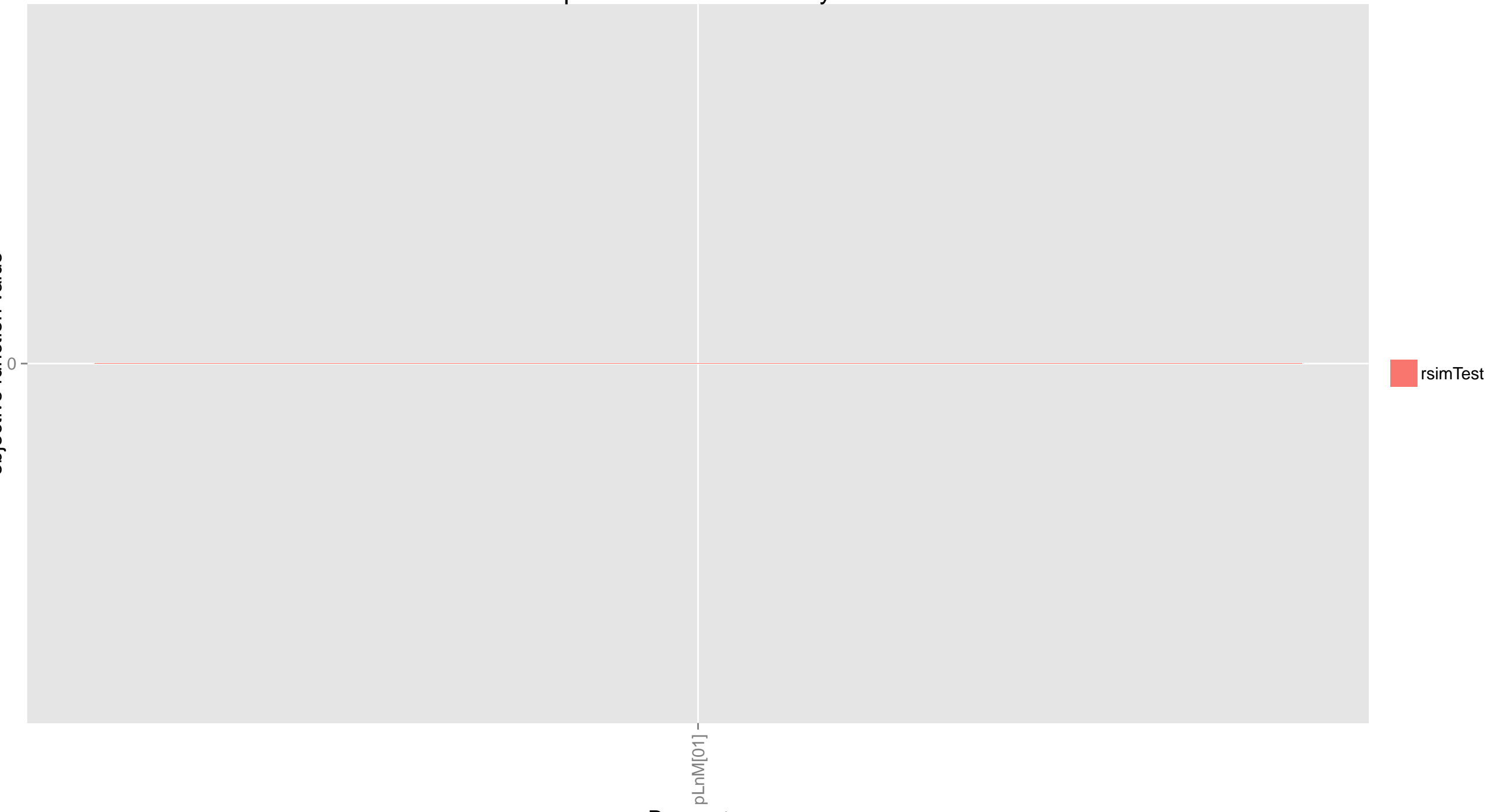

rsimTest

Parameter

$p_{LnM}[01]$

priors: growth

objective function value

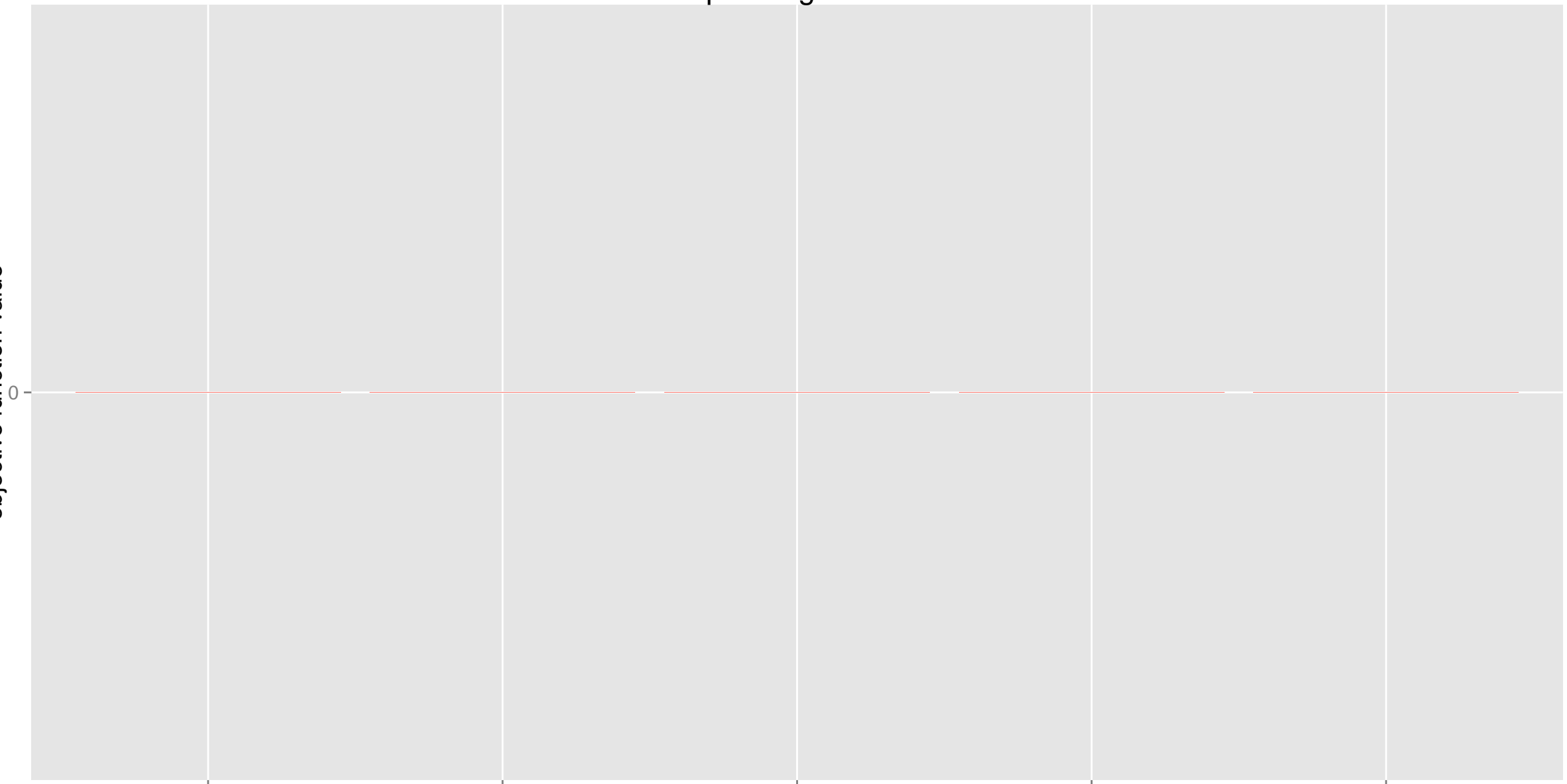

rsimTest

pLnGrA[01]

pLnGrA[02]

pLnGrB[01]

pLnGrB[02]

pLnGrBeta[01]

Parameter

priors: maturity

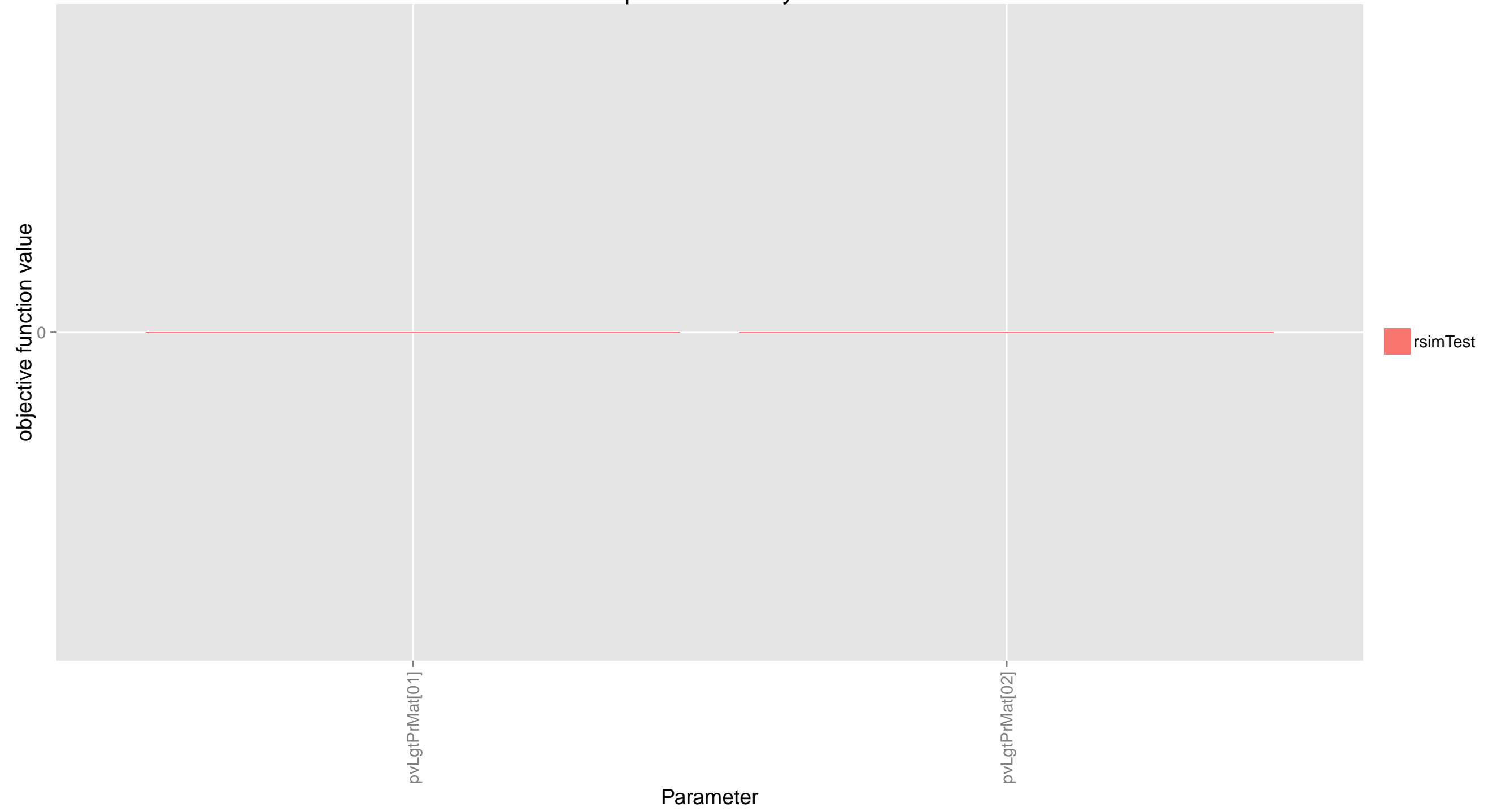

priors: selectivity functions

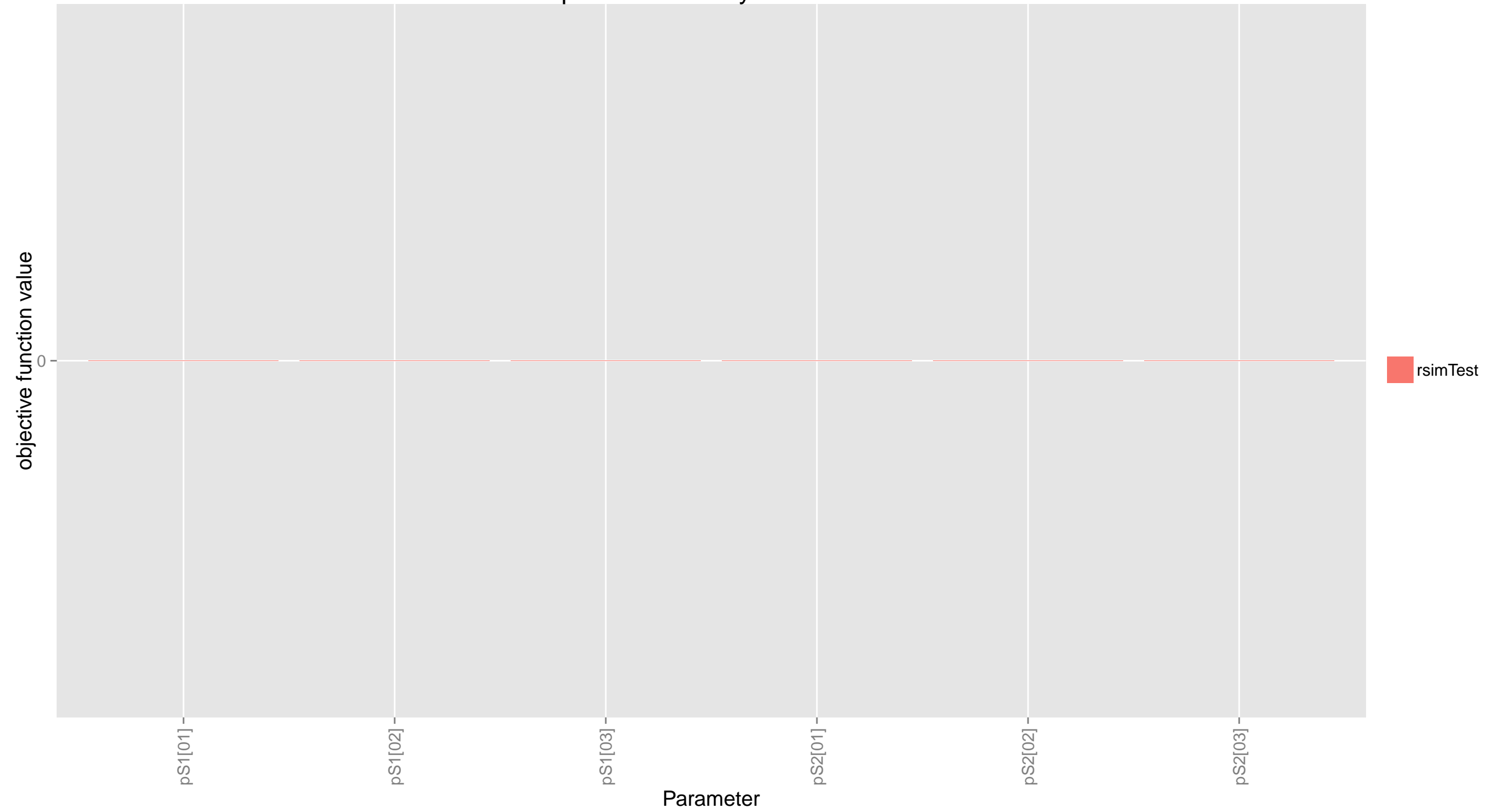

priors: fisheries

objective function value

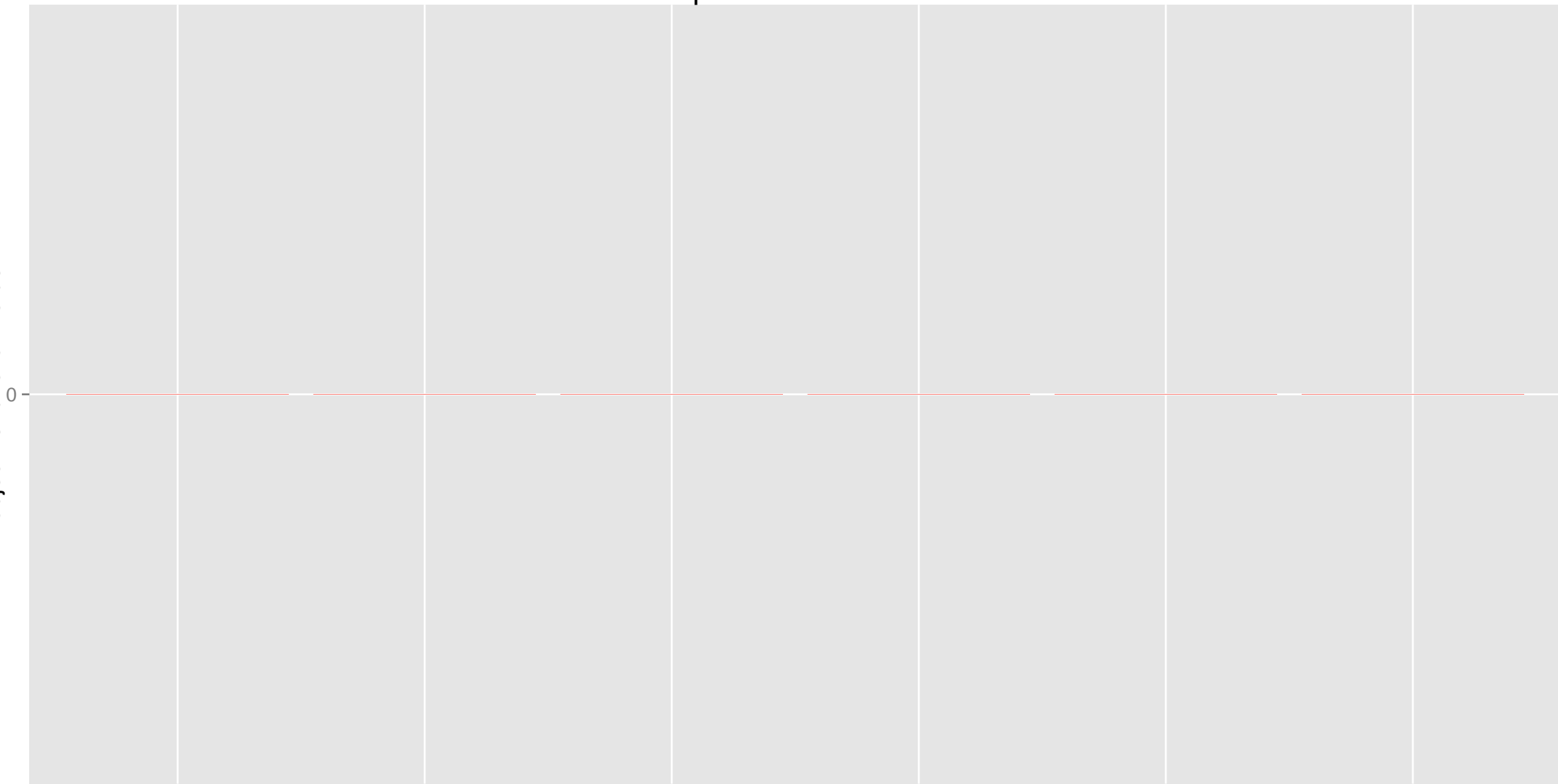

pDevsLnC[01]

pLnC[01]

pLnDCM[01]

pLnDCT[01]

pLnDCX[01]

pLnDCXM[01]

Parameter

rsimTest

priors: surveys

objective function value

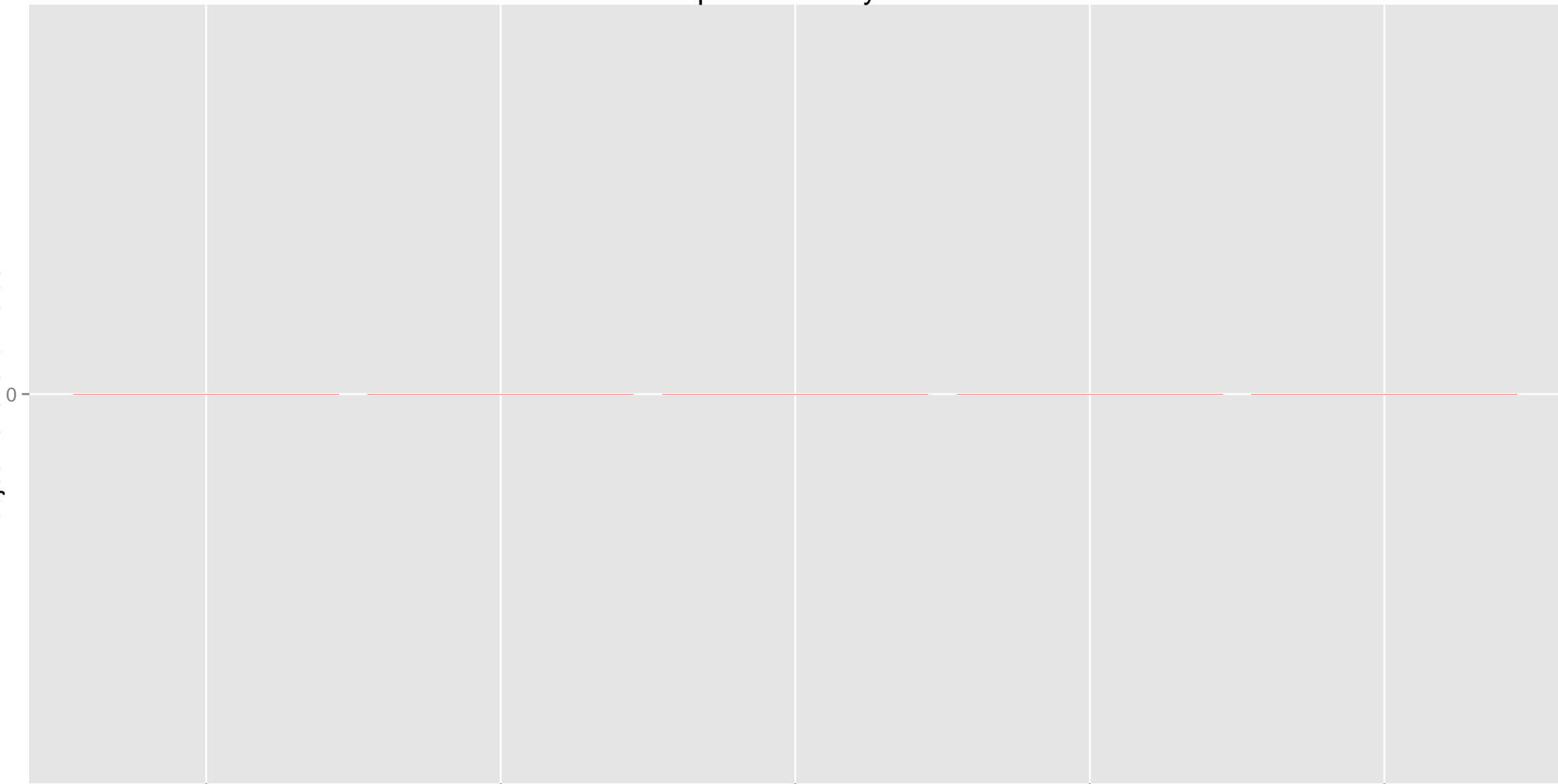

0

pLnDQM[01]

pLnDQT[01]

pLnDQX[01]

pLnDQXM[01]

pLnQ[01]

Parameter

rsimTest

Data Components: total catch

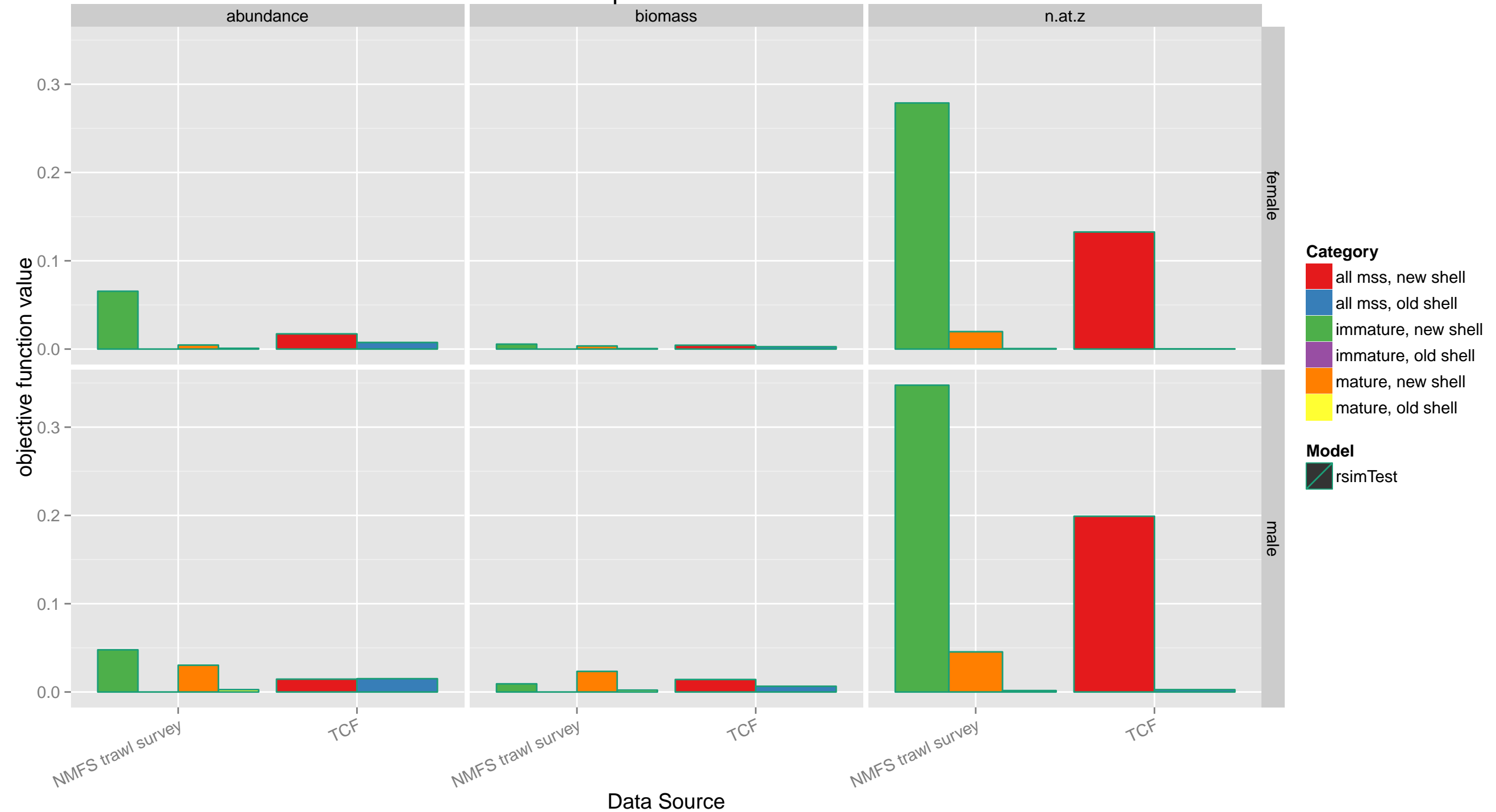

Data Components: discard catch

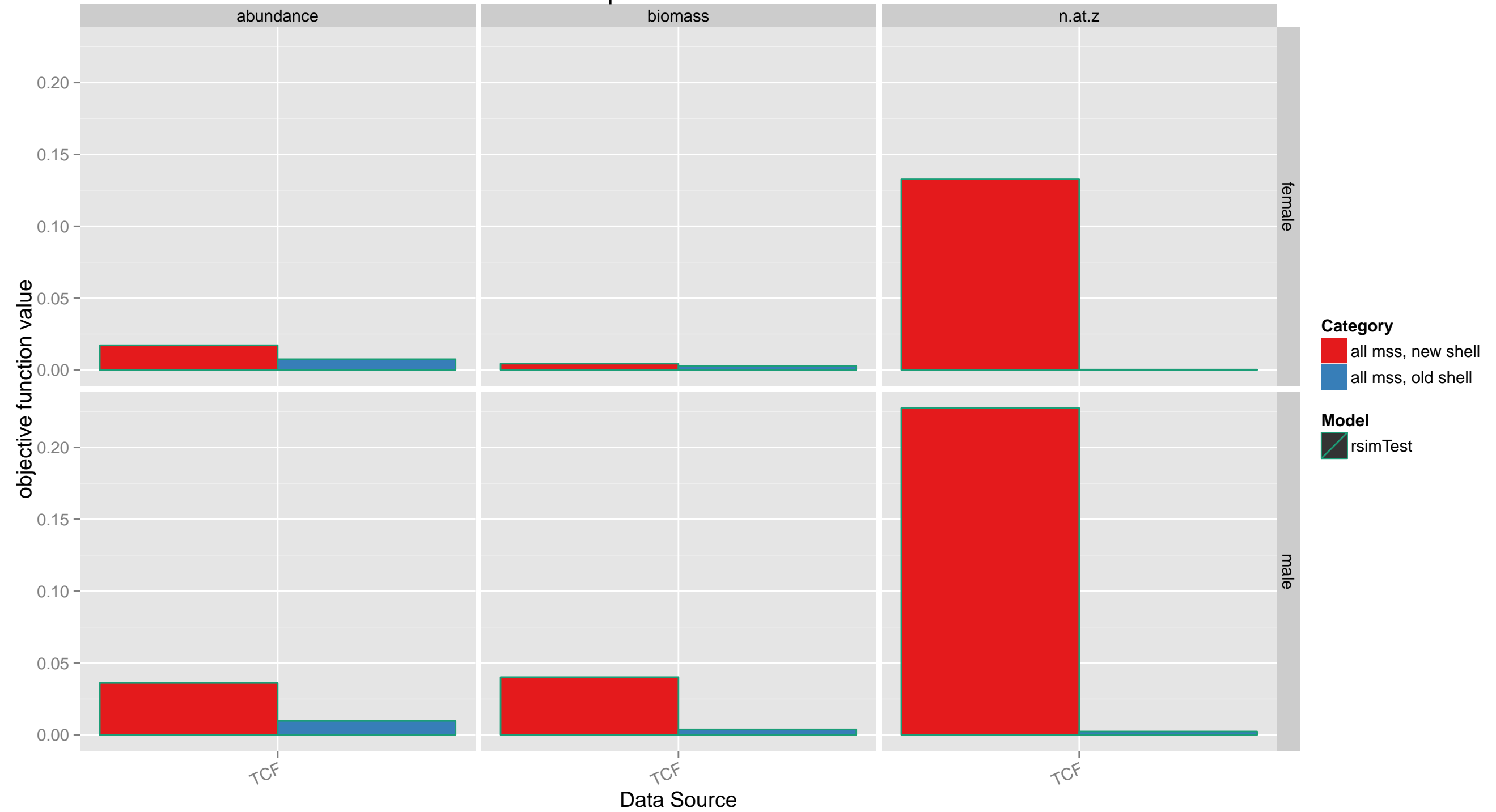

Data Components: retained catch

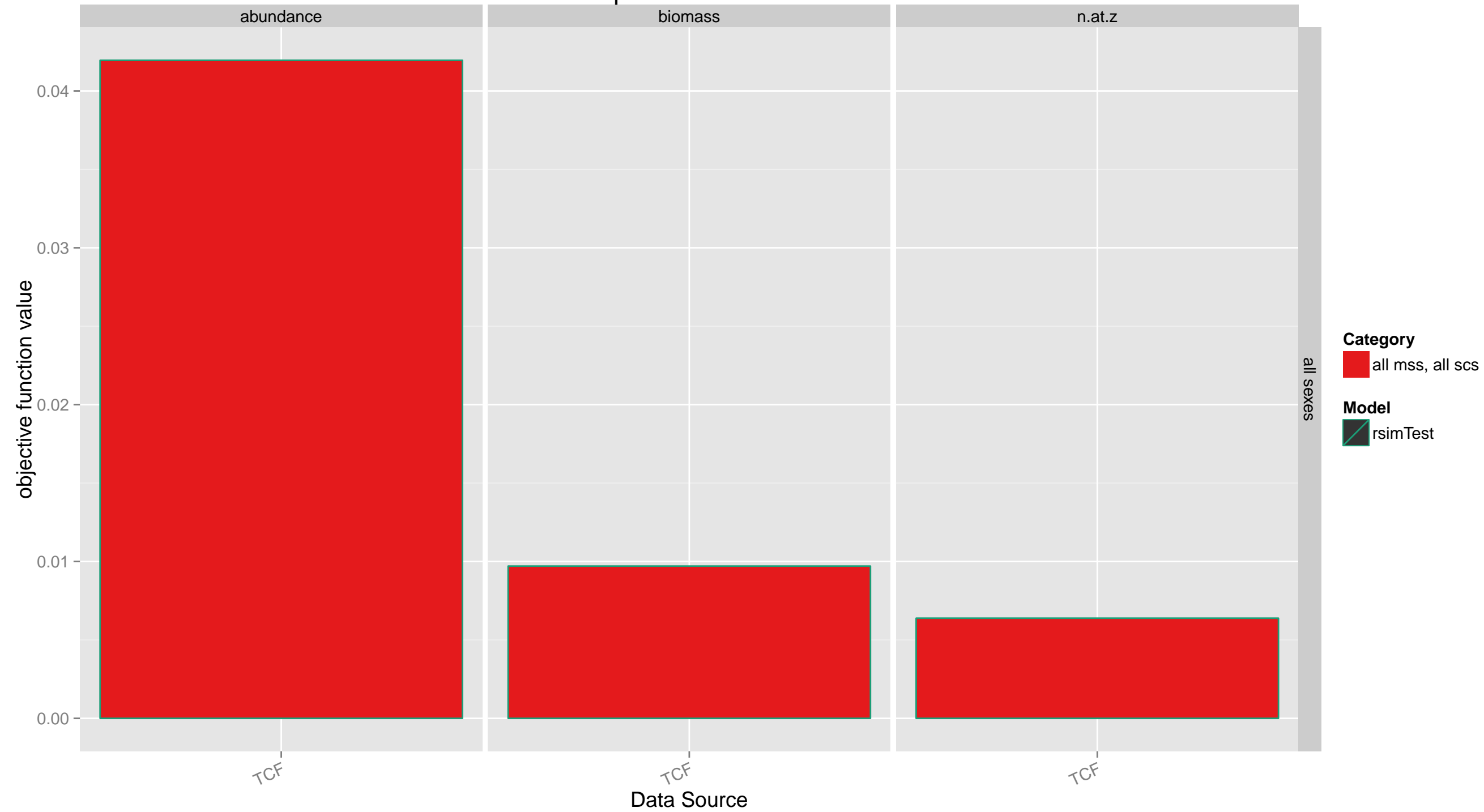

NMFS trawl survey

male

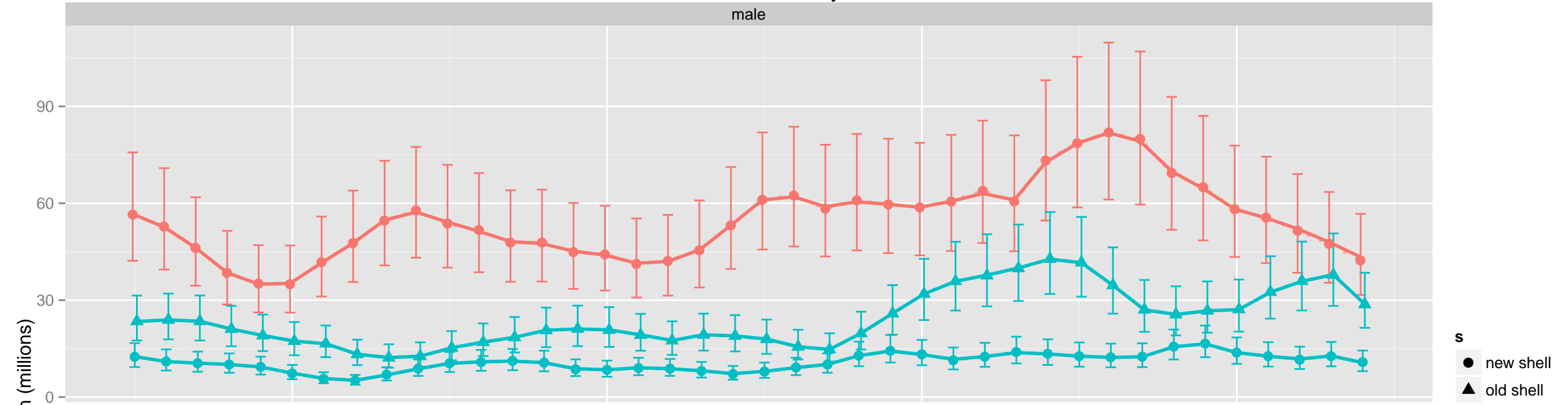

female

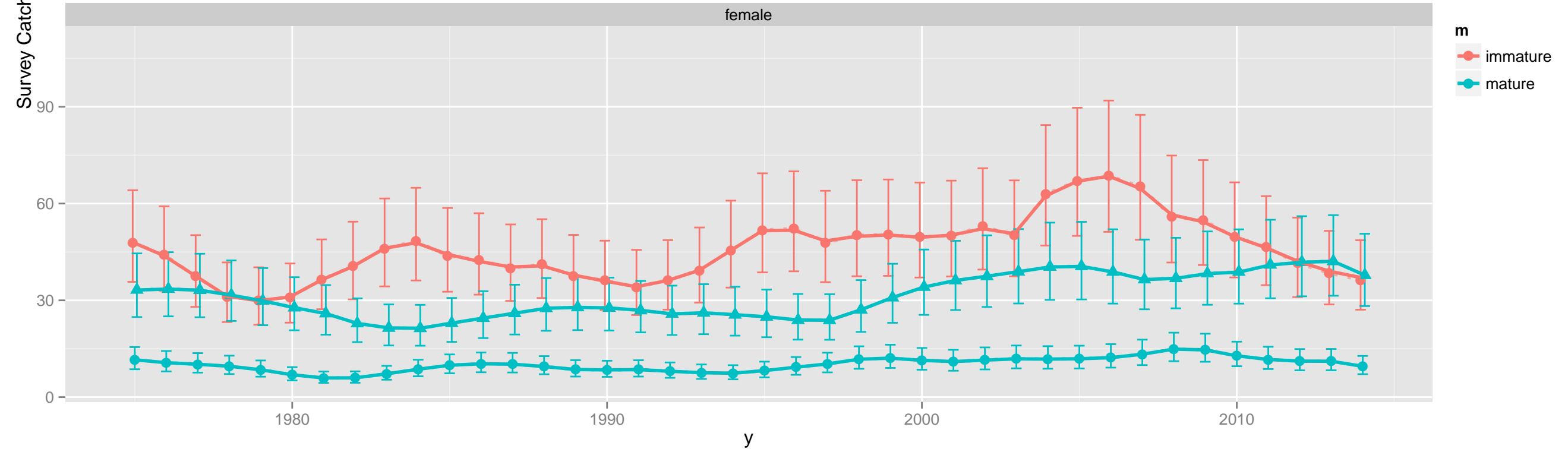

NMFS trawl survey

male

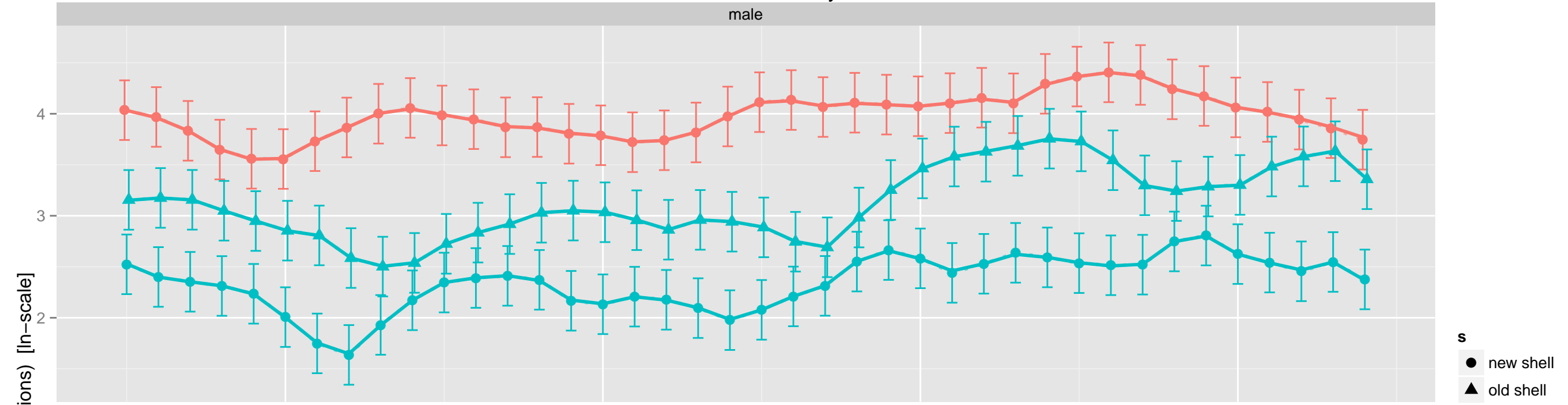

female

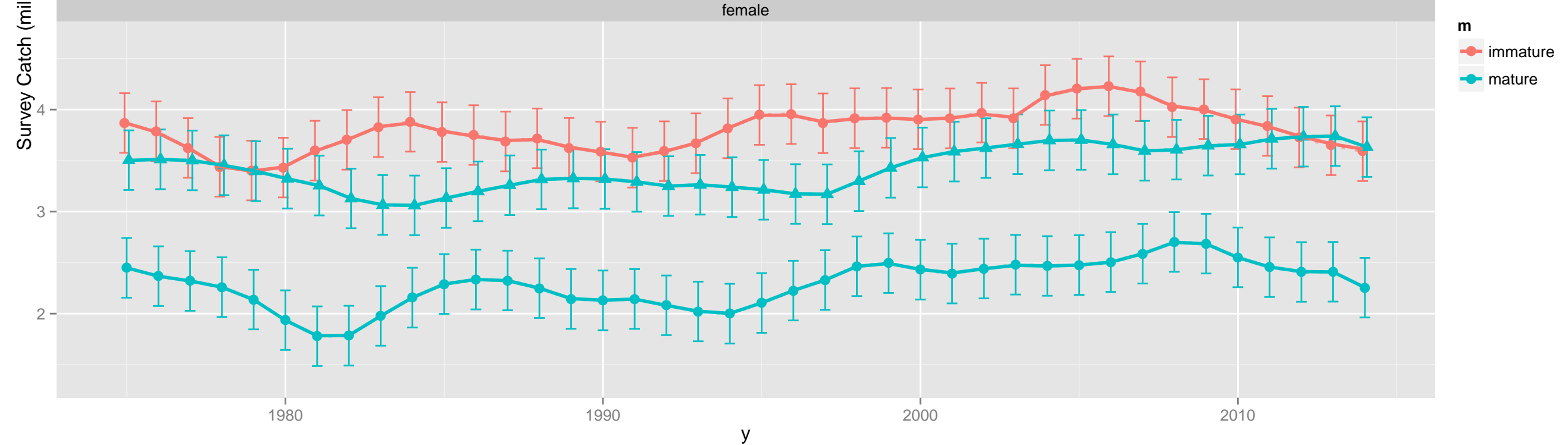

NMFS trawl survey

male

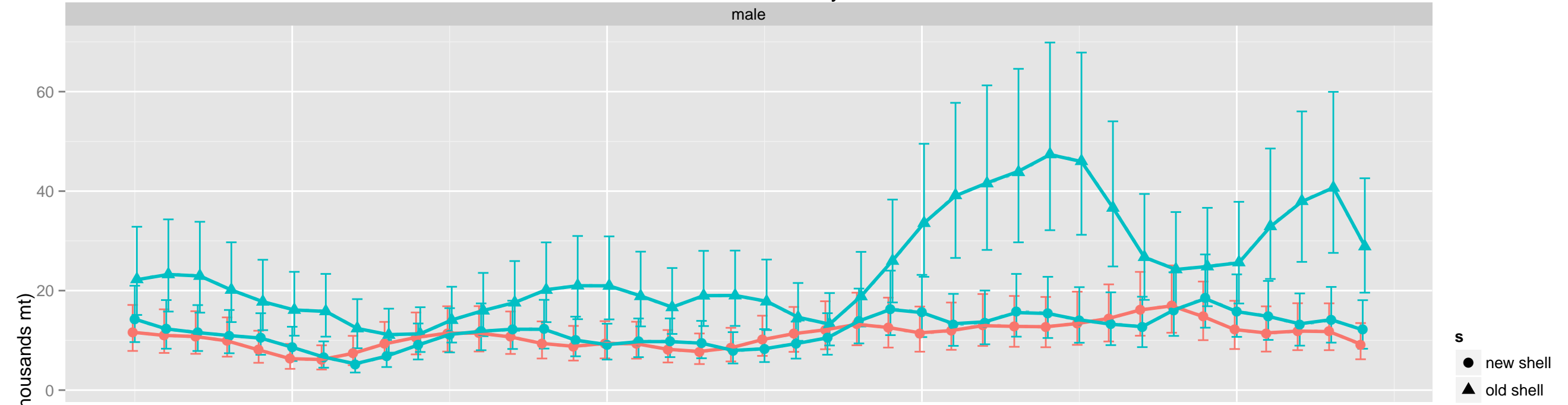

female

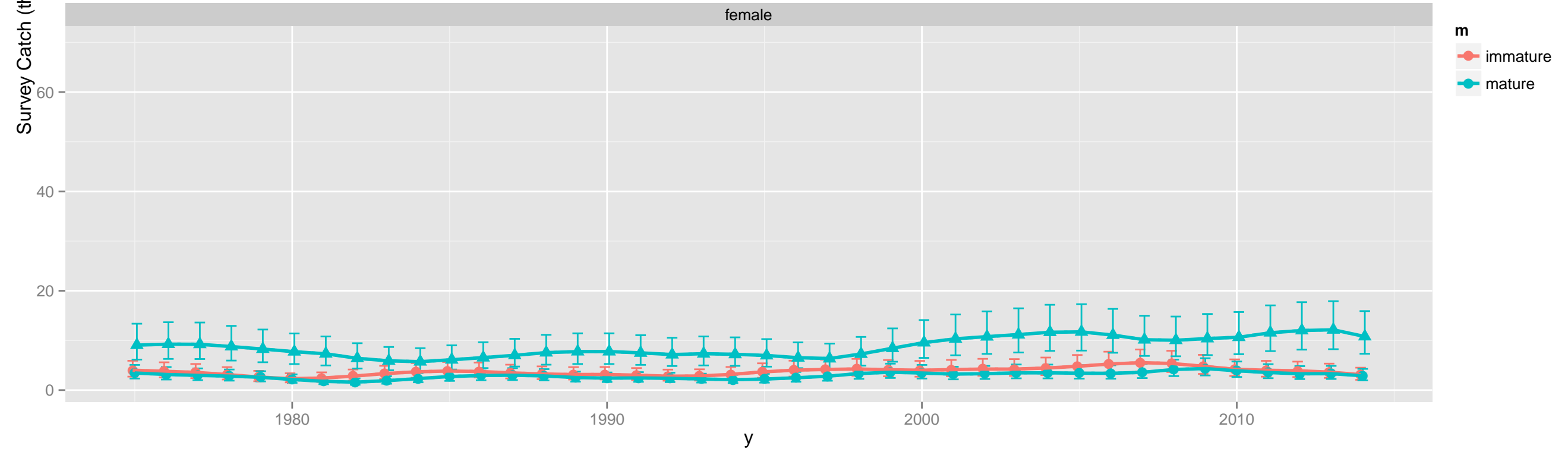

NMFS trawl survey

male

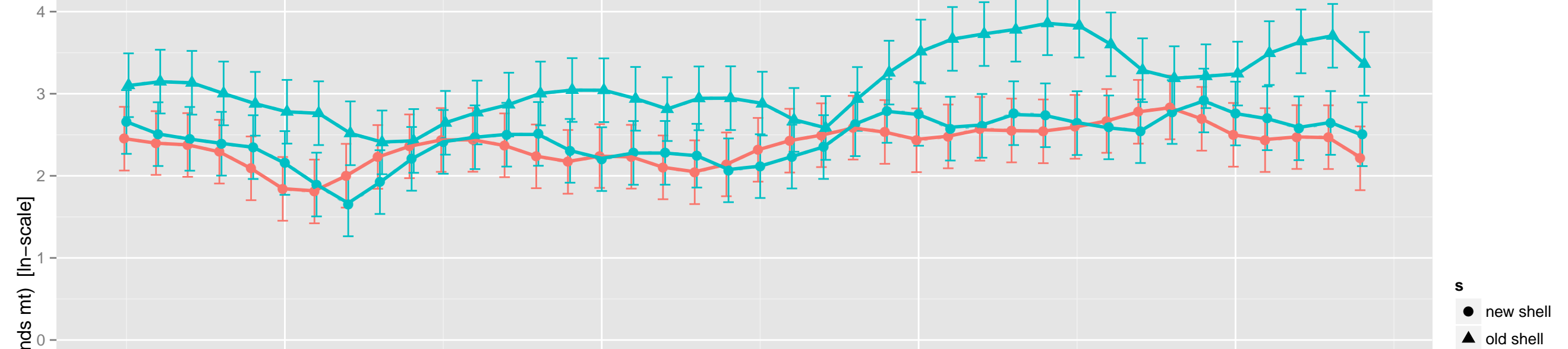

female

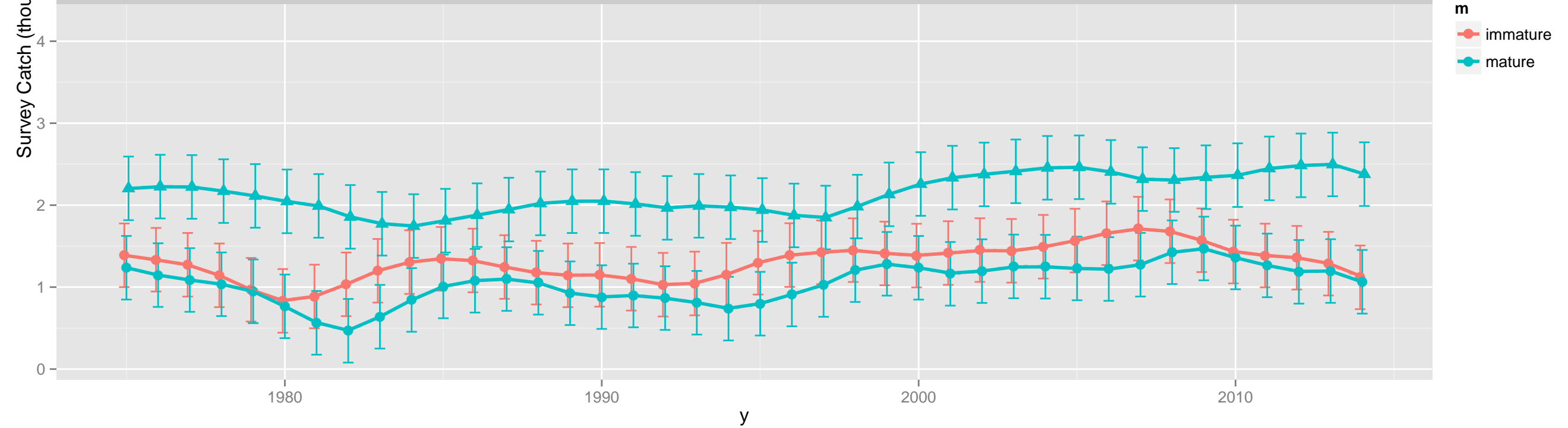

Survey Catch: NMFS trawl survey: female

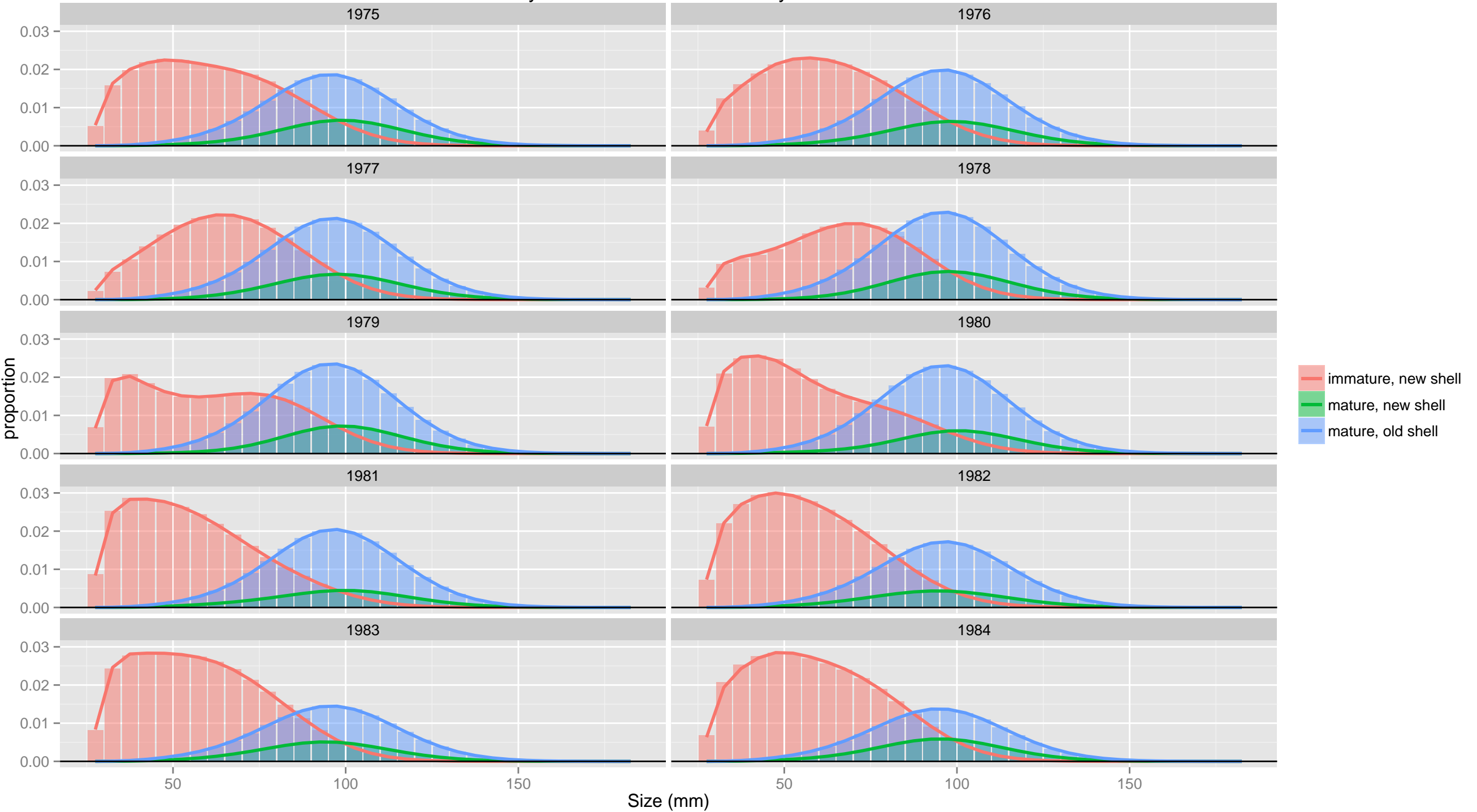

Survey Catch: NMFS trawl survey: female

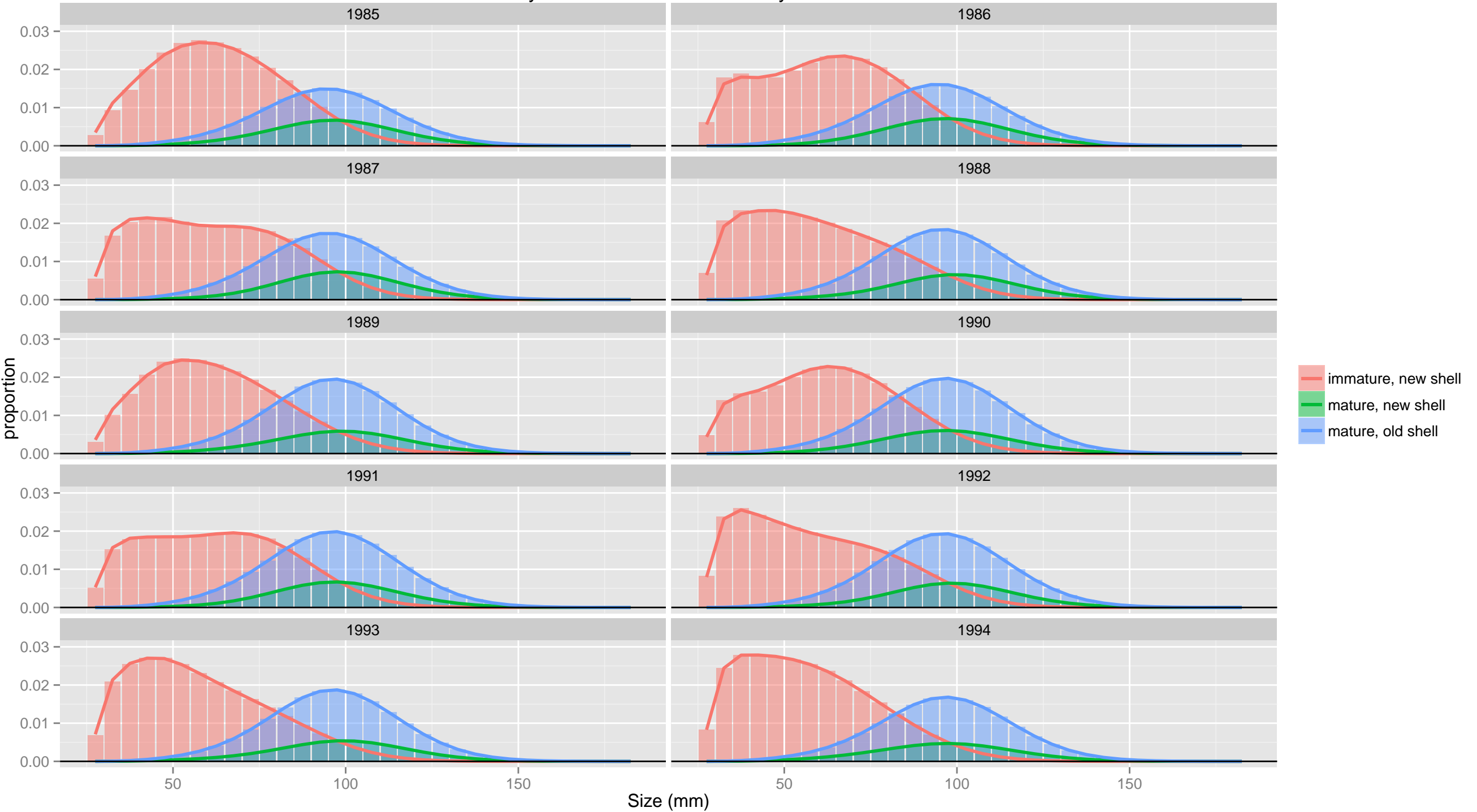

Survey Catch: NMFS trawl survey: female

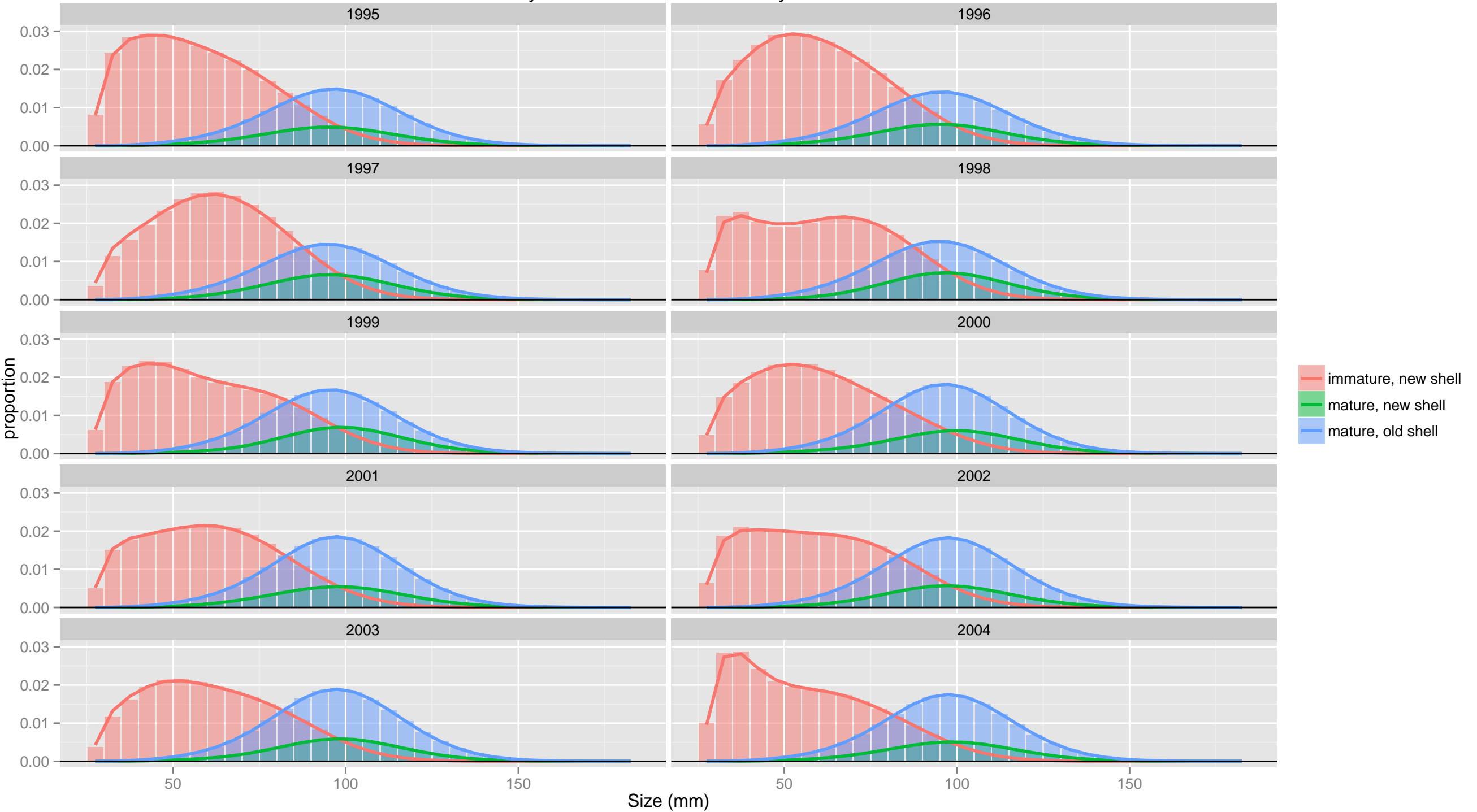

Survey Catch: NMFS trawl survey: female

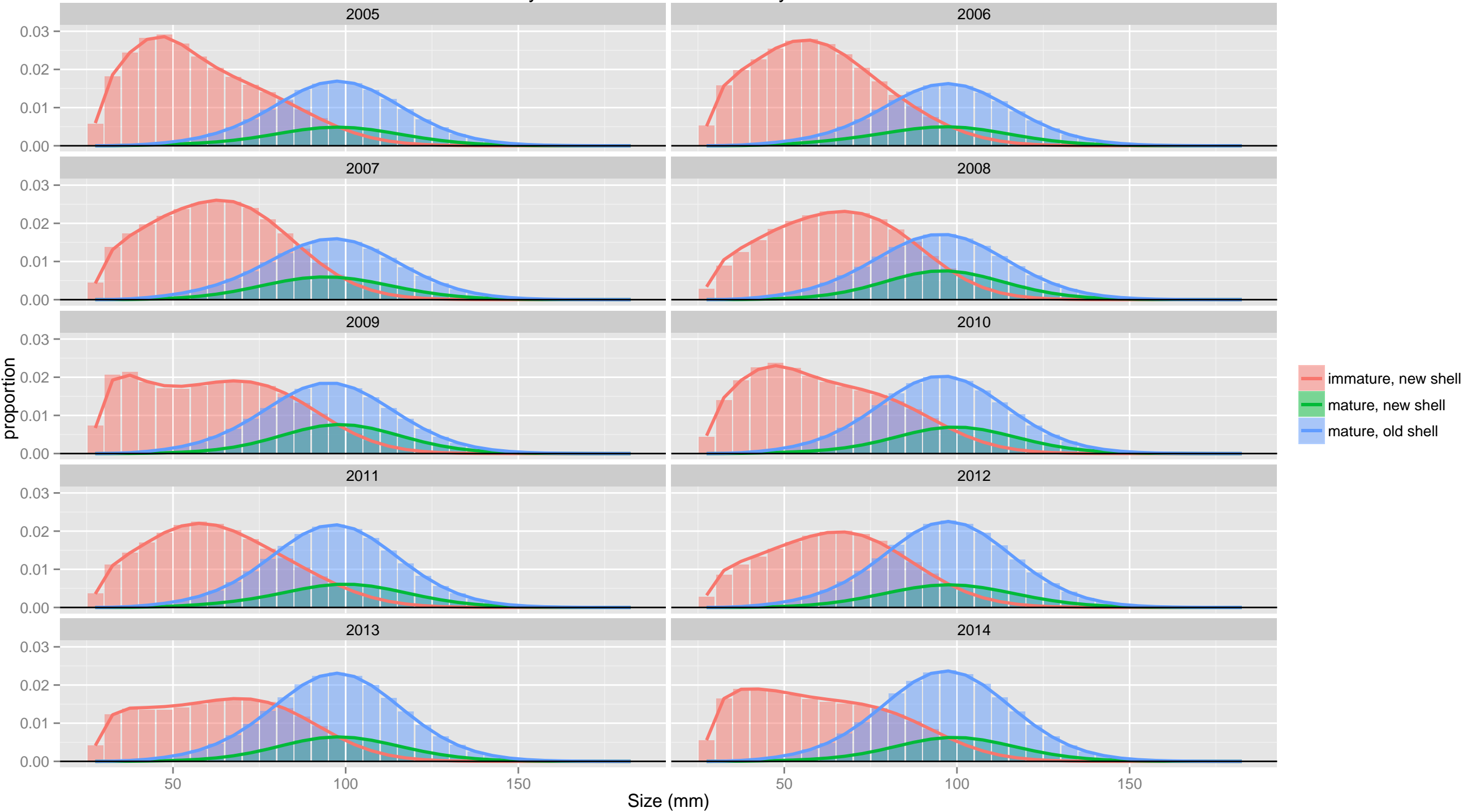

Survey Catch: NMFS trawl survey: male

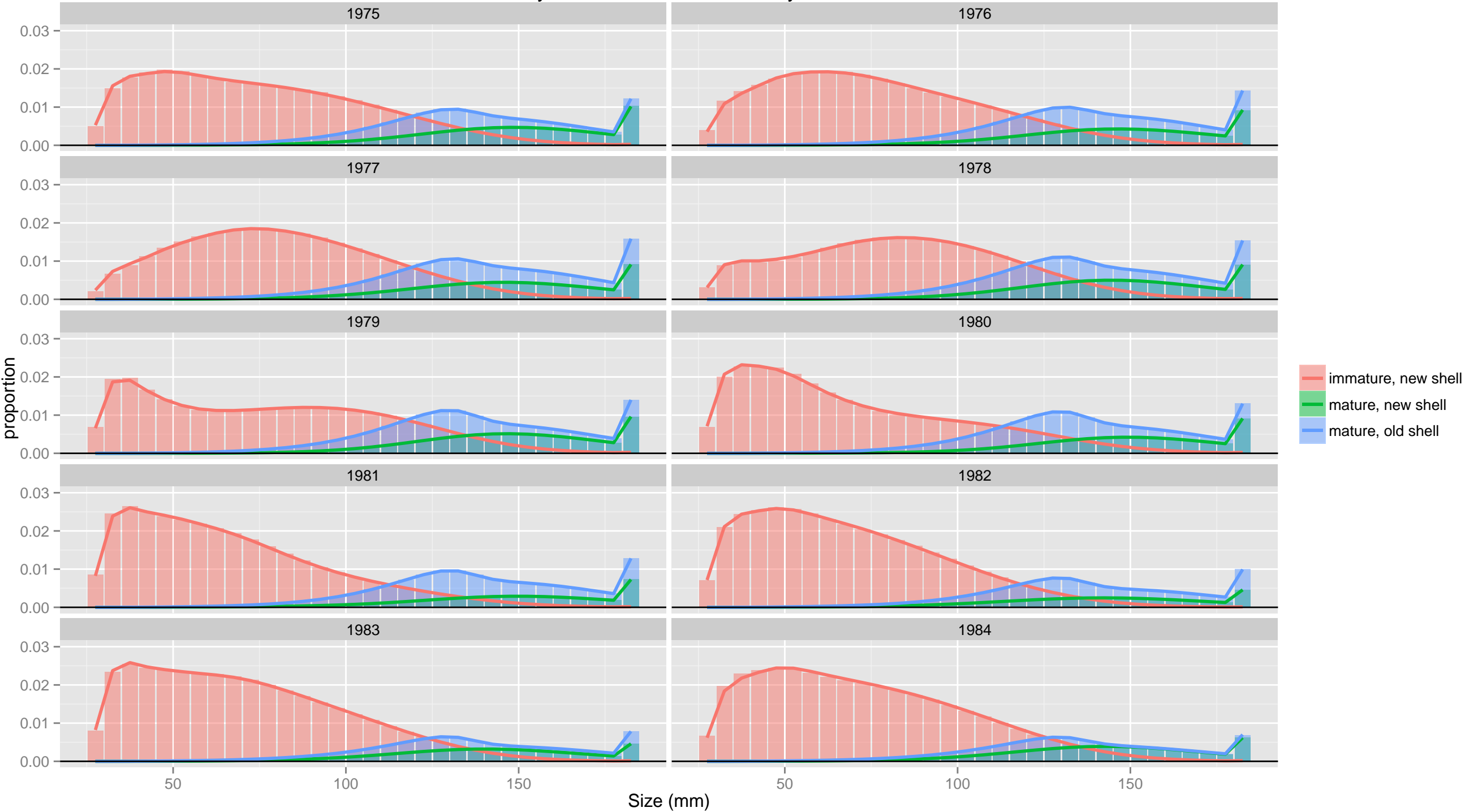

Survey Catch: NMFS trawl survey: male

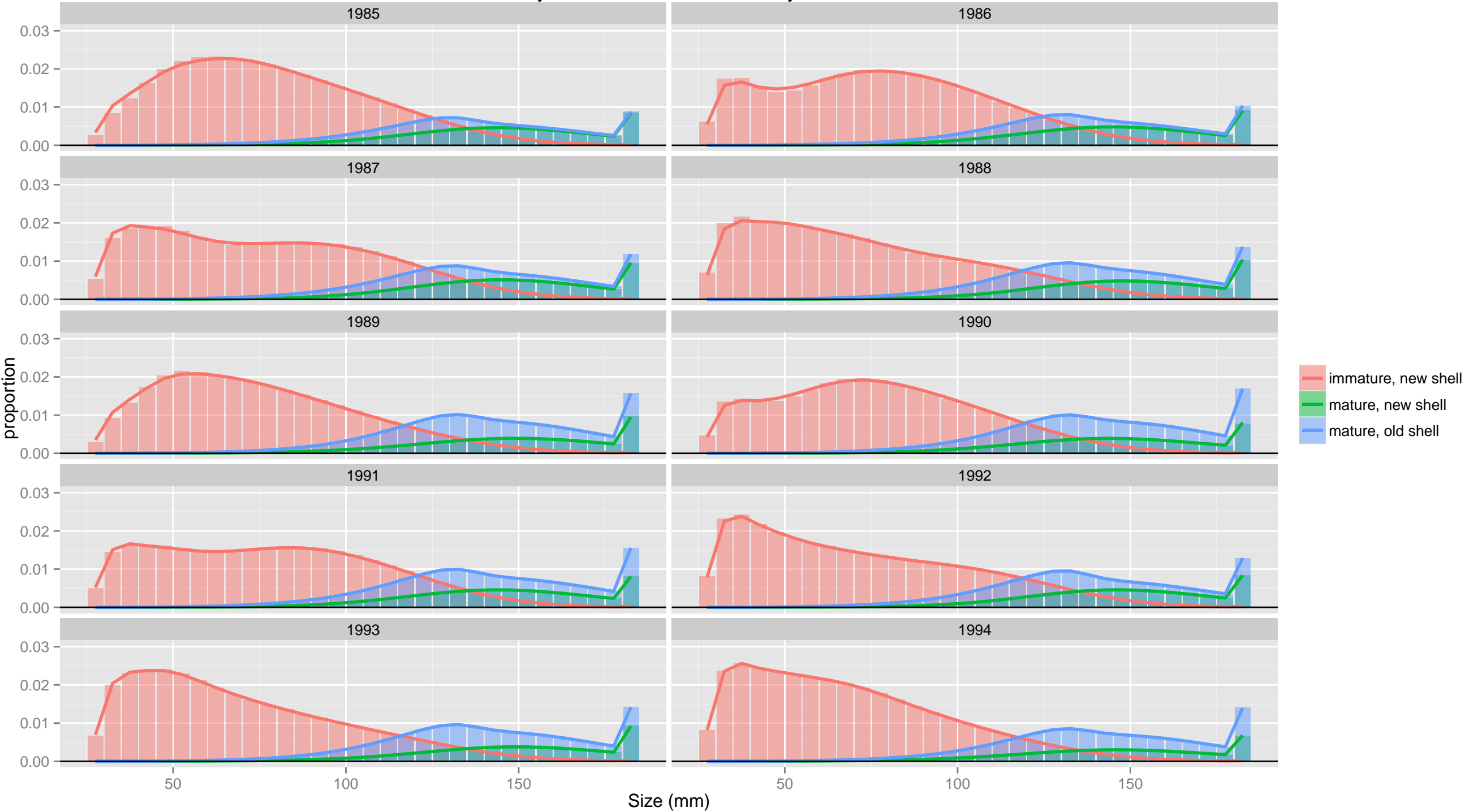

Survey Catch: NMFS trawl survey: male

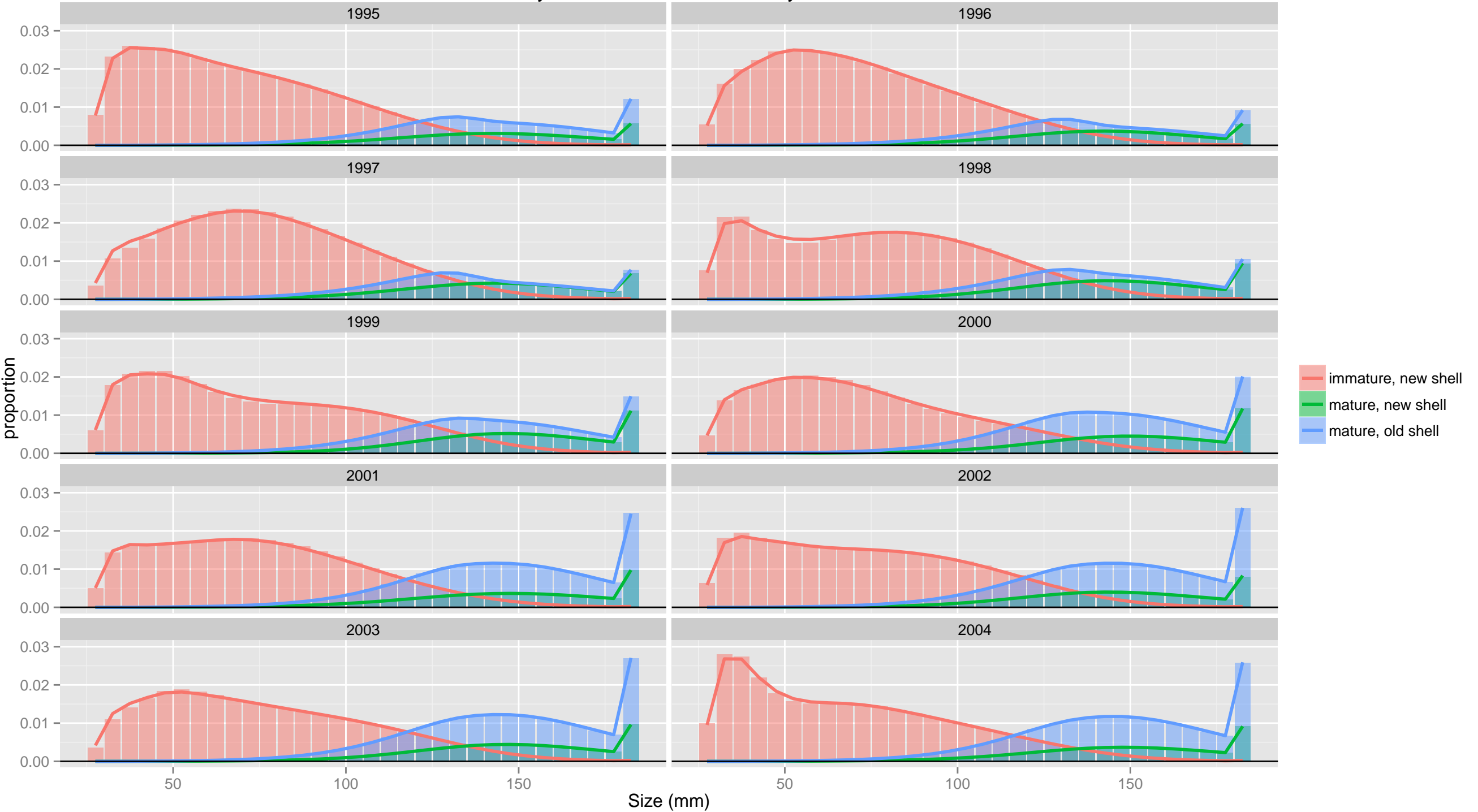

Survey Catch: NMFS trawl survey: male

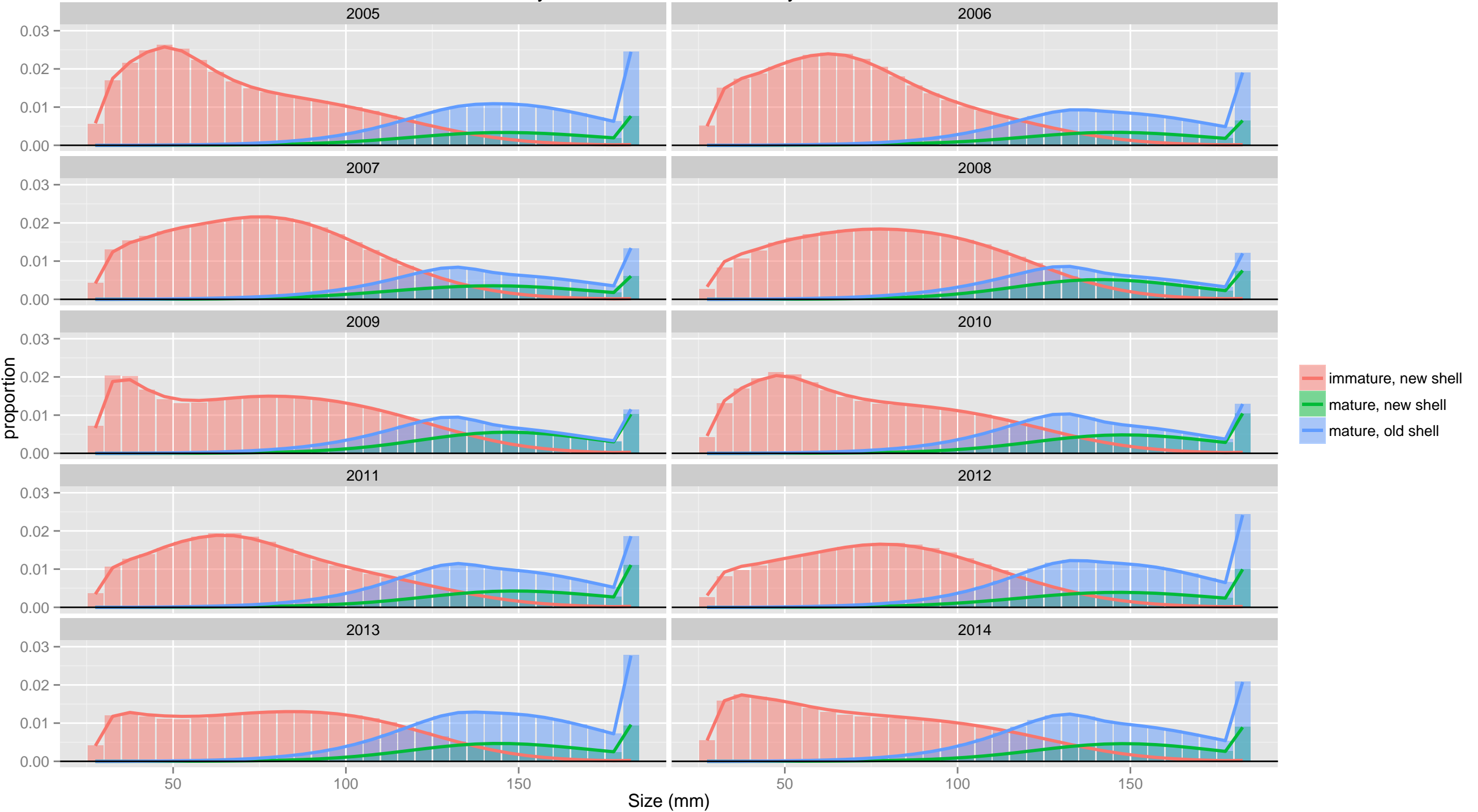

Survey Catch: NMFS trawl survey

male

female

proportion

- immature, new shell
- mature, new shell
- mature, old shell

Size (mm)

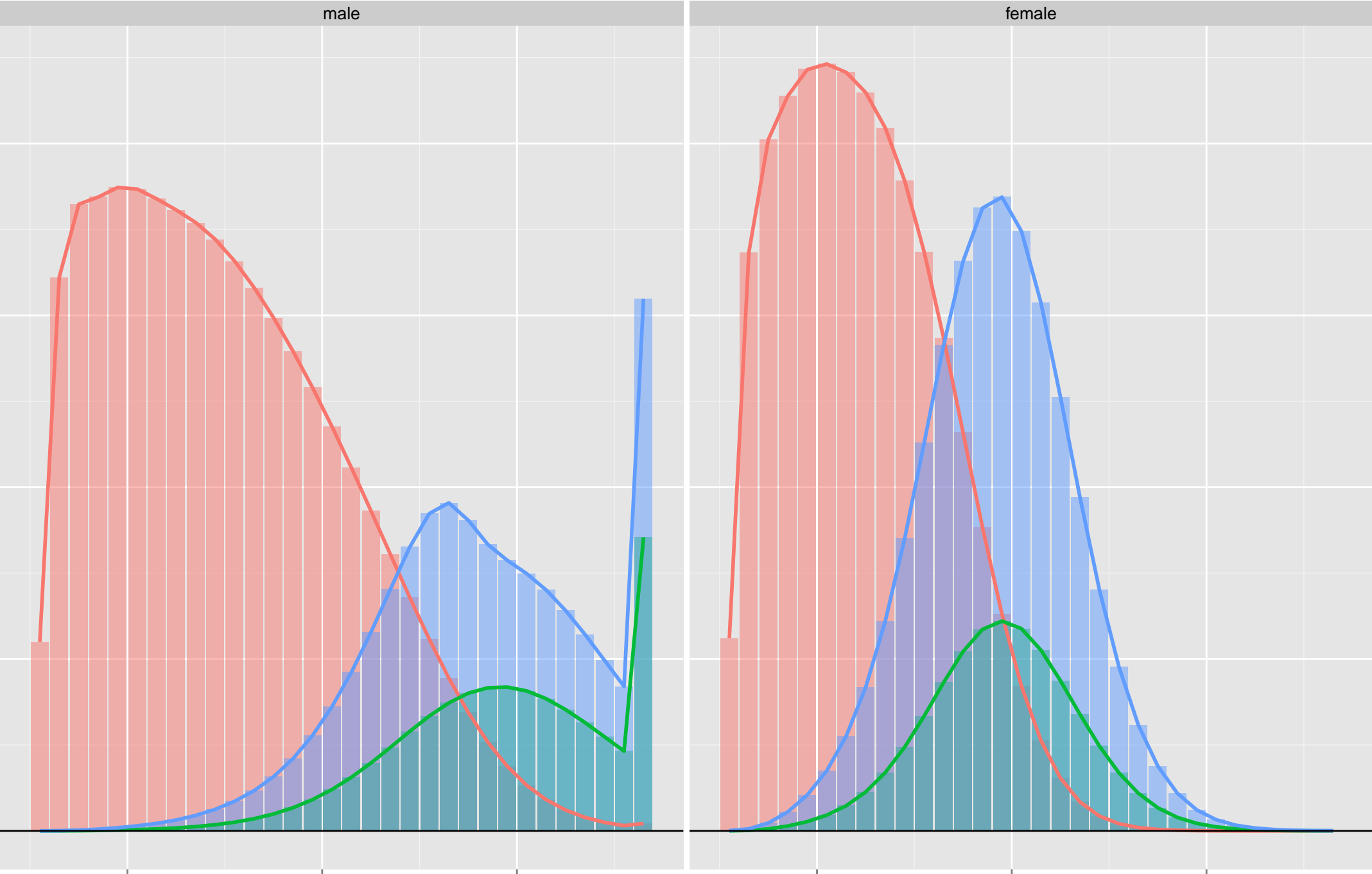

TCF

male

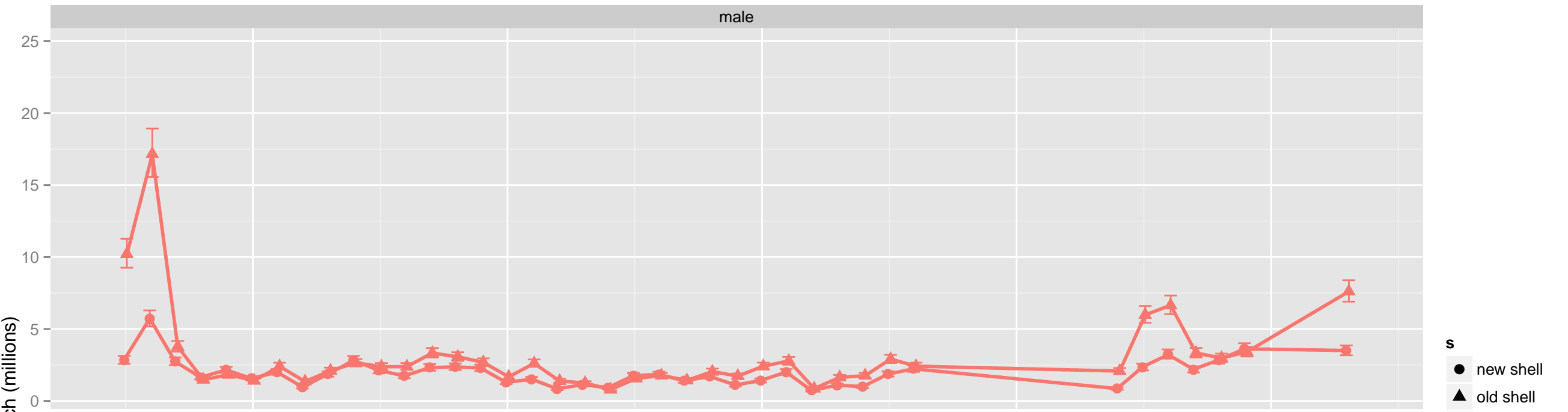

all sex

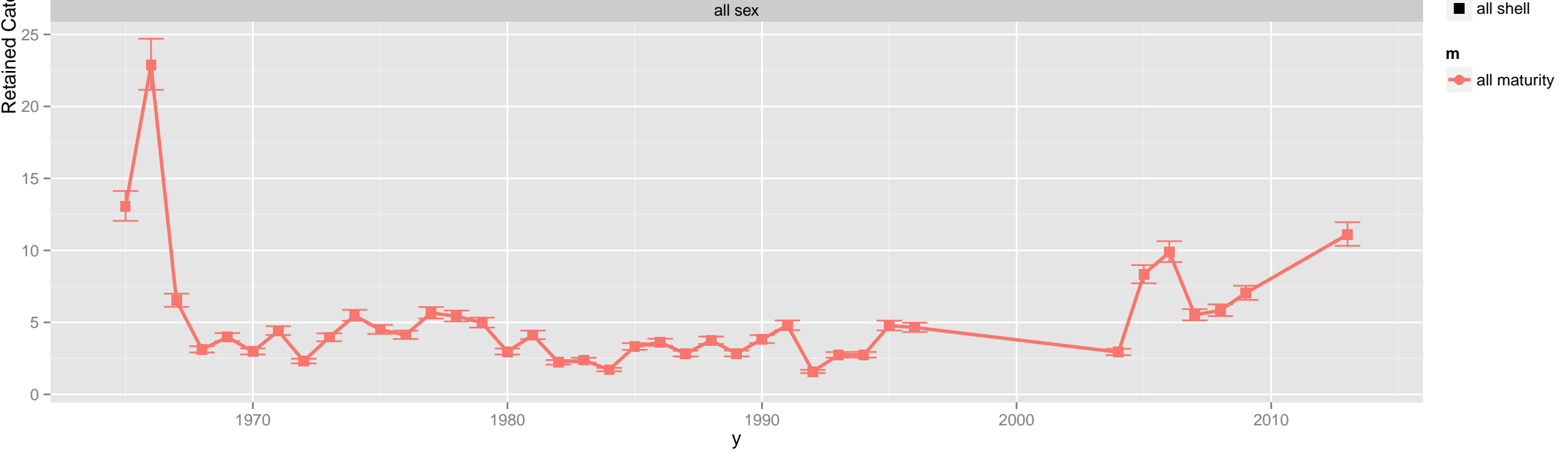

TCF

male

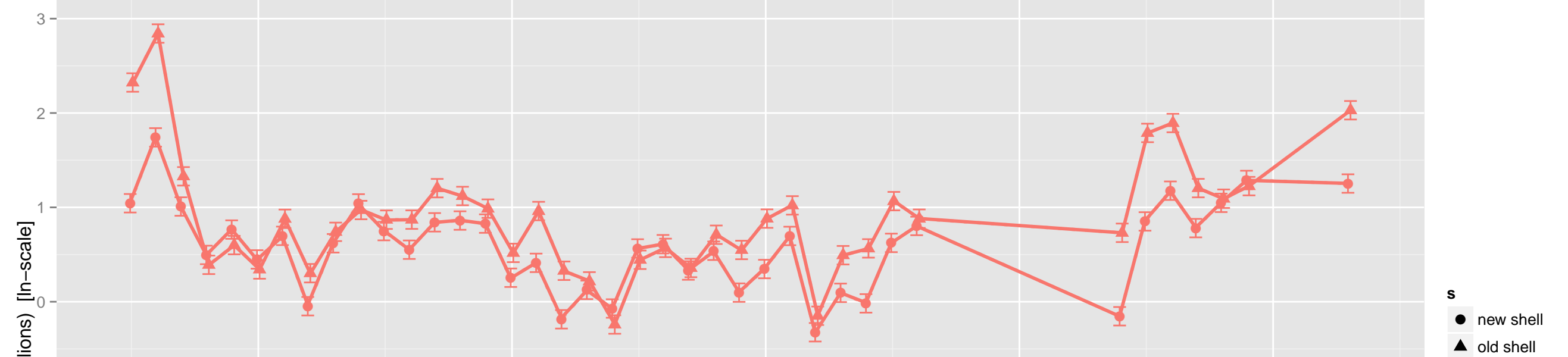

all sex

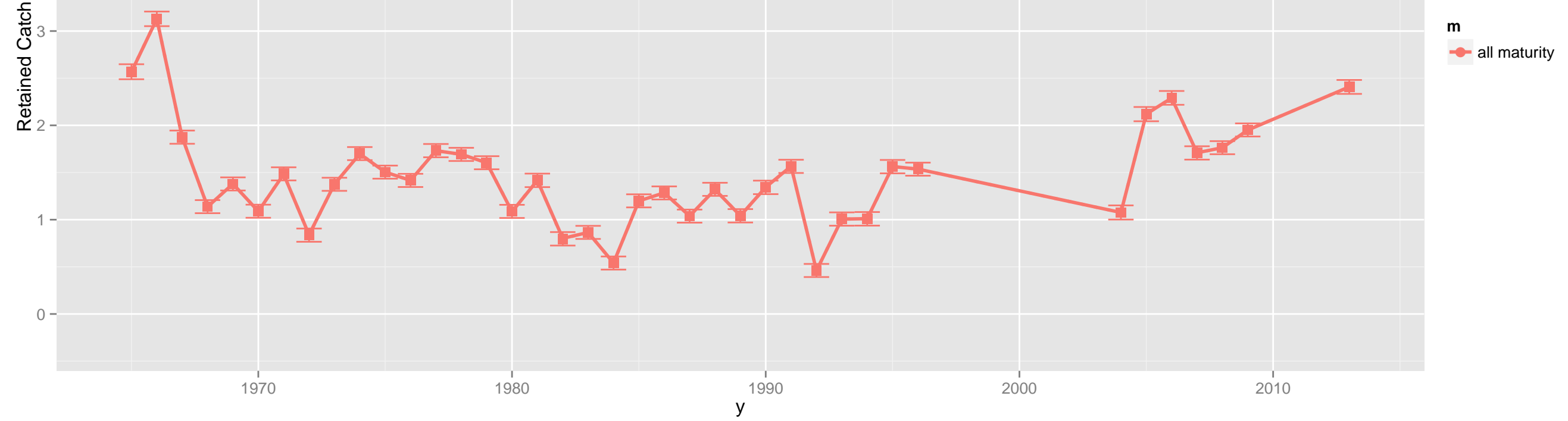

TCF

male

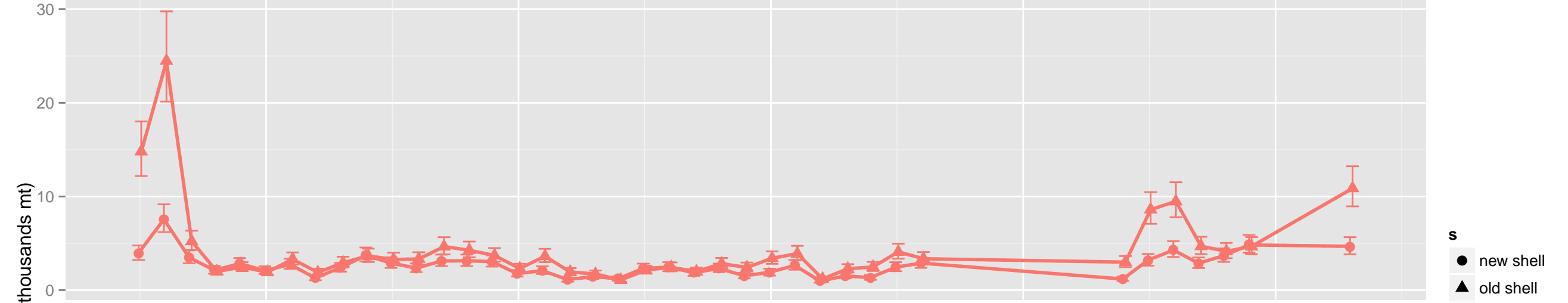

all sex

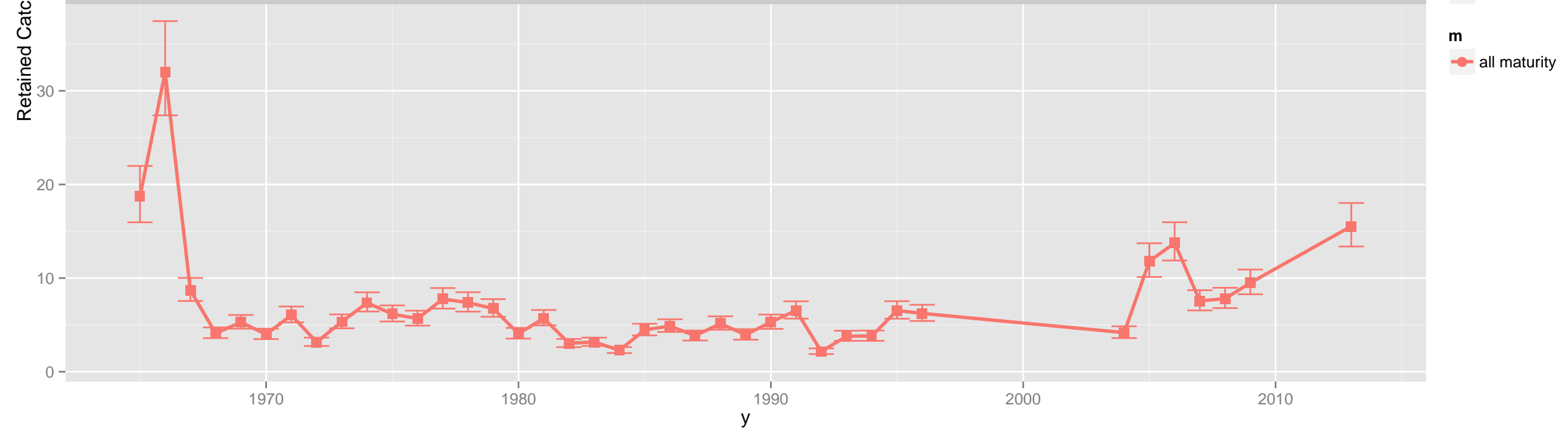

TCF

male

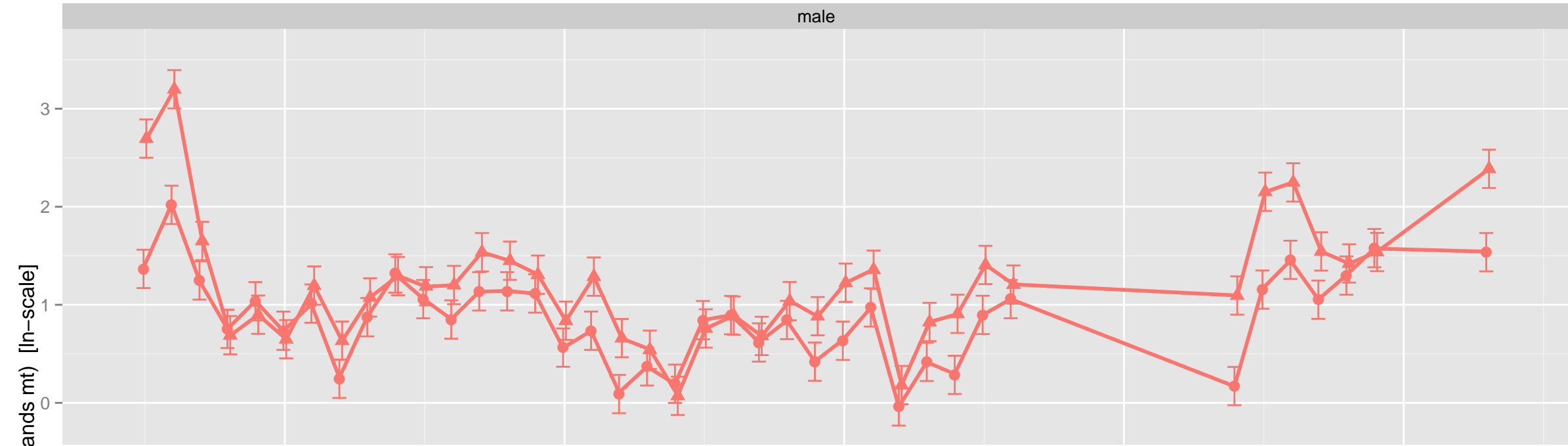

all sex

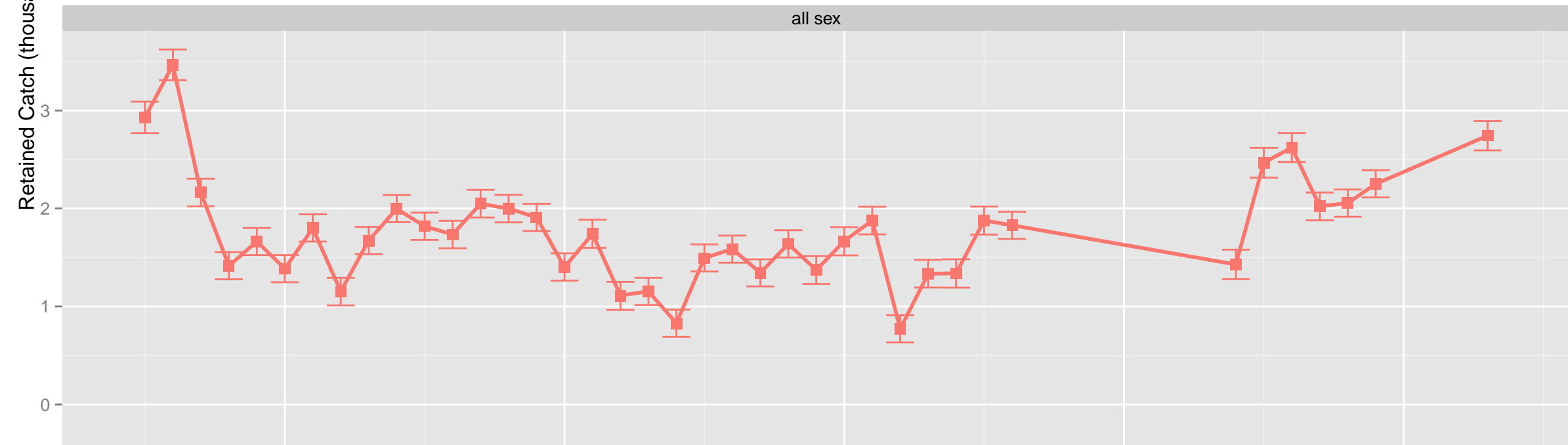

y

Retained Catch: TCF: male

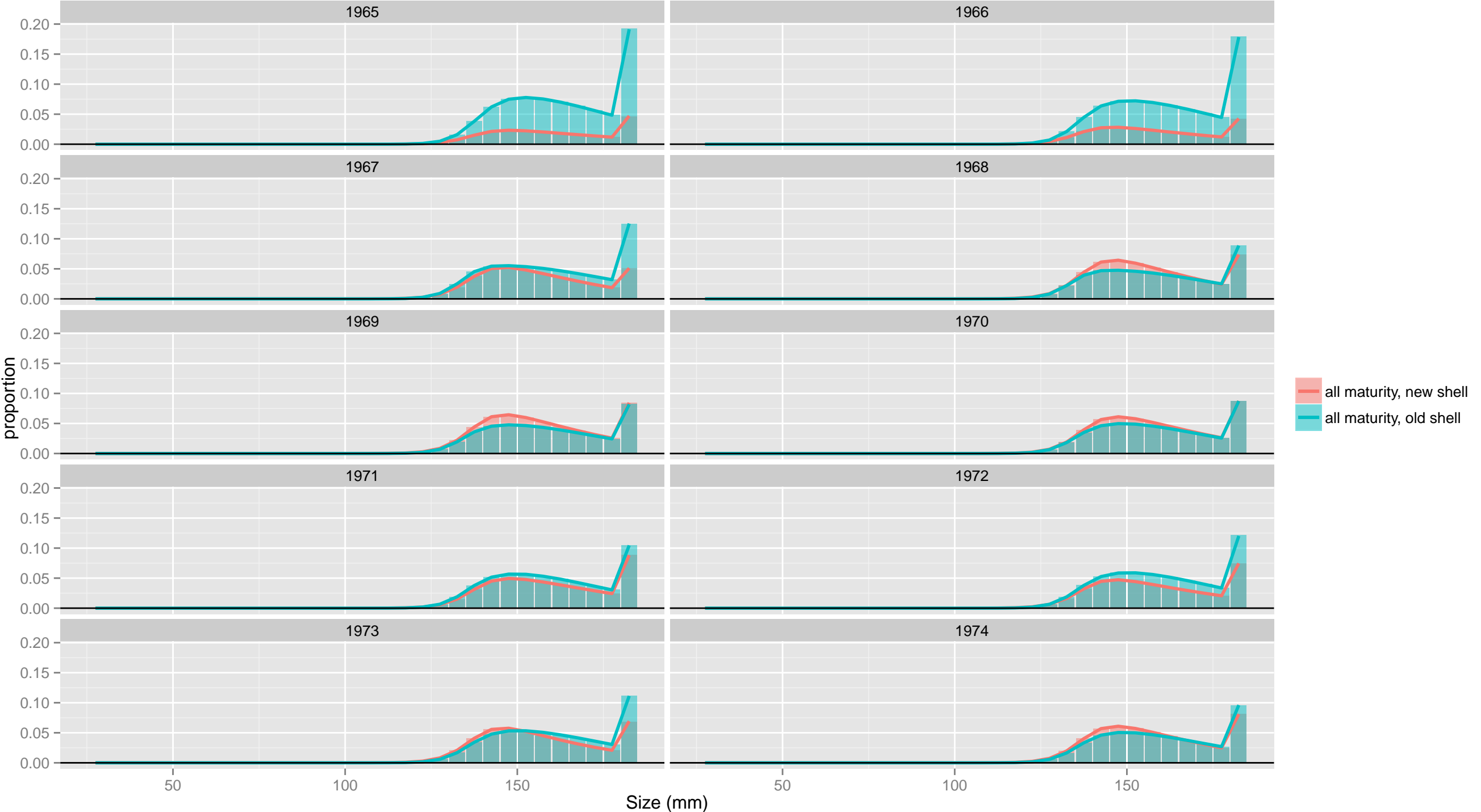

Retained Catch: TCF: male

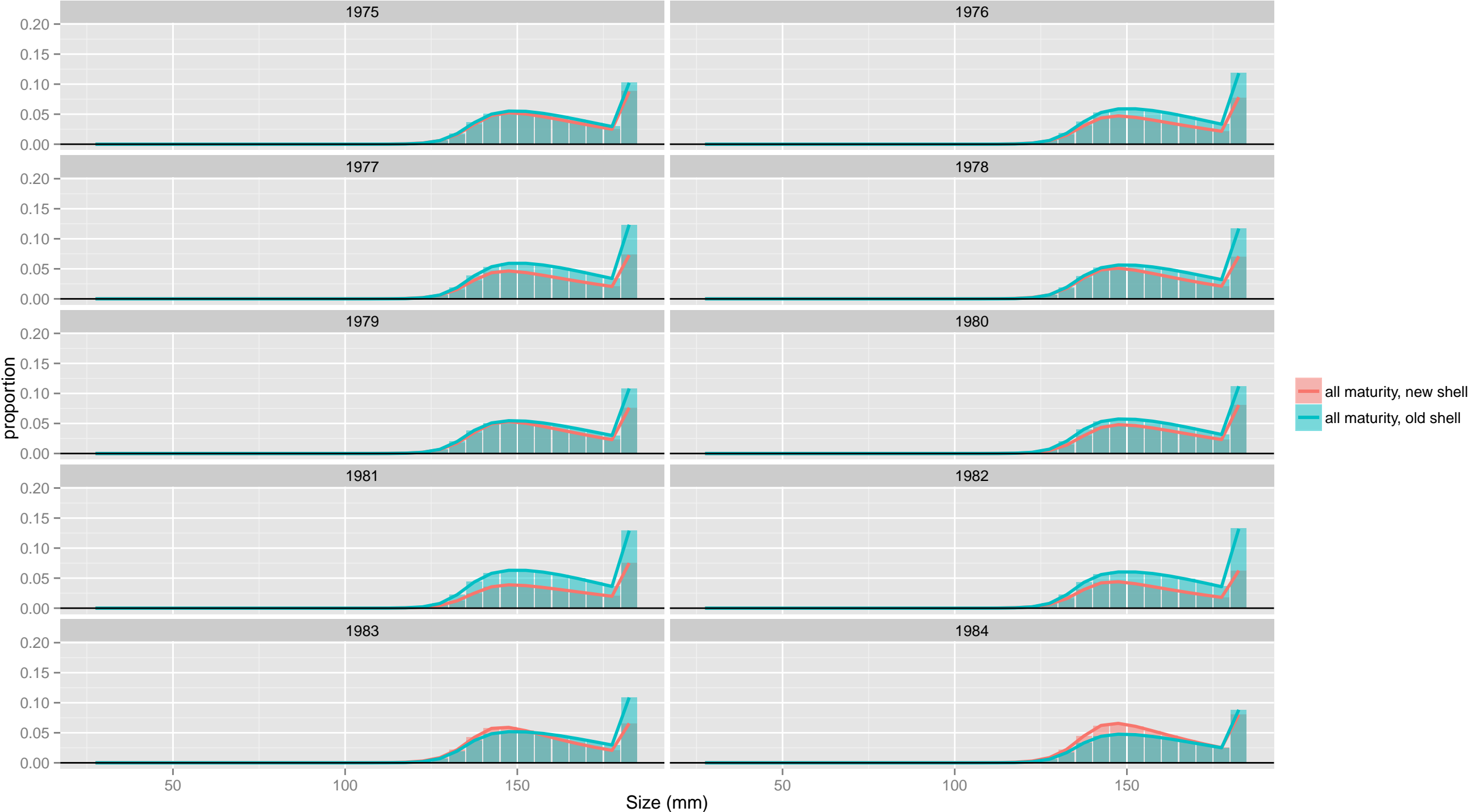

Retained Catch: TCF: male

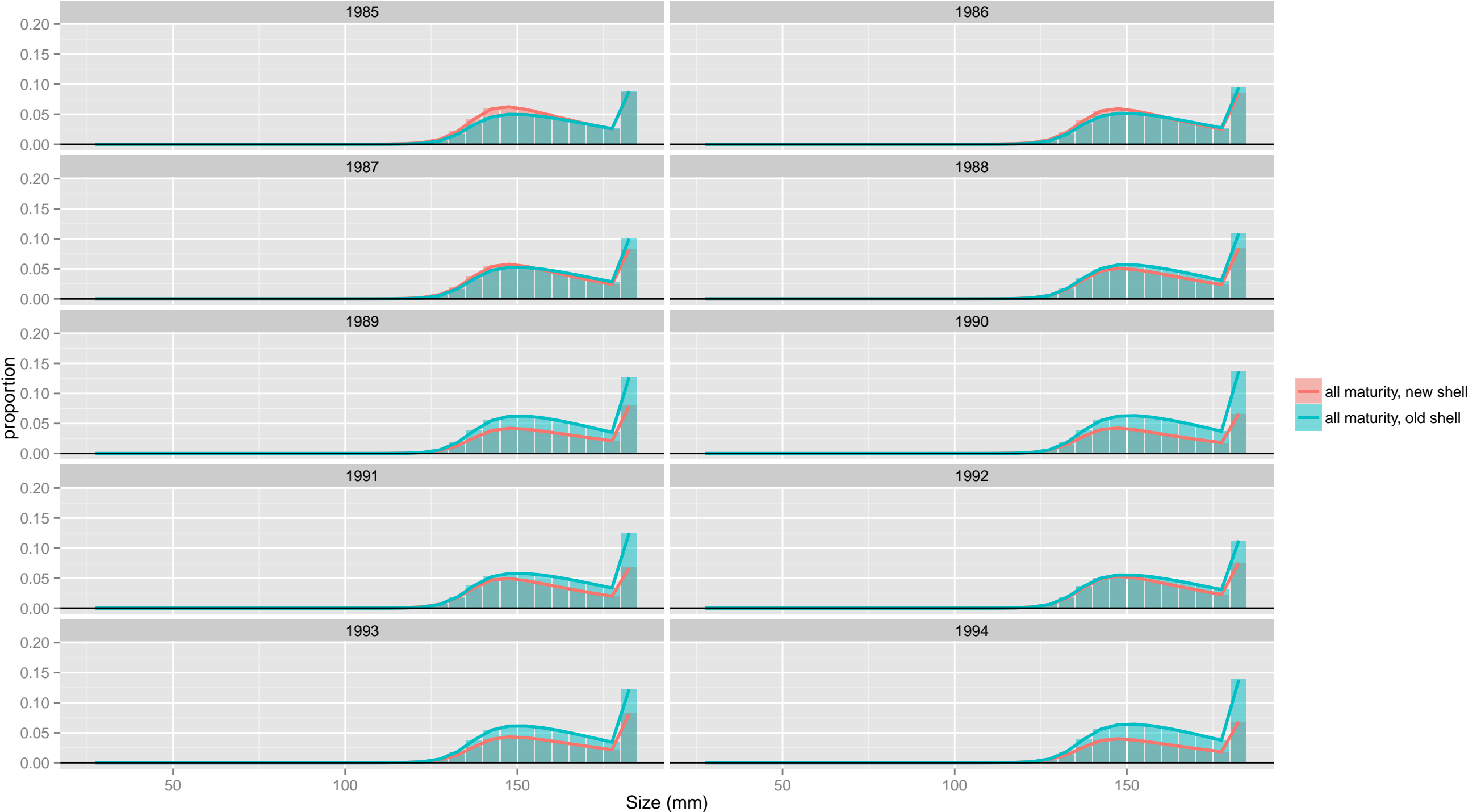

Retained Catch: TCF: male

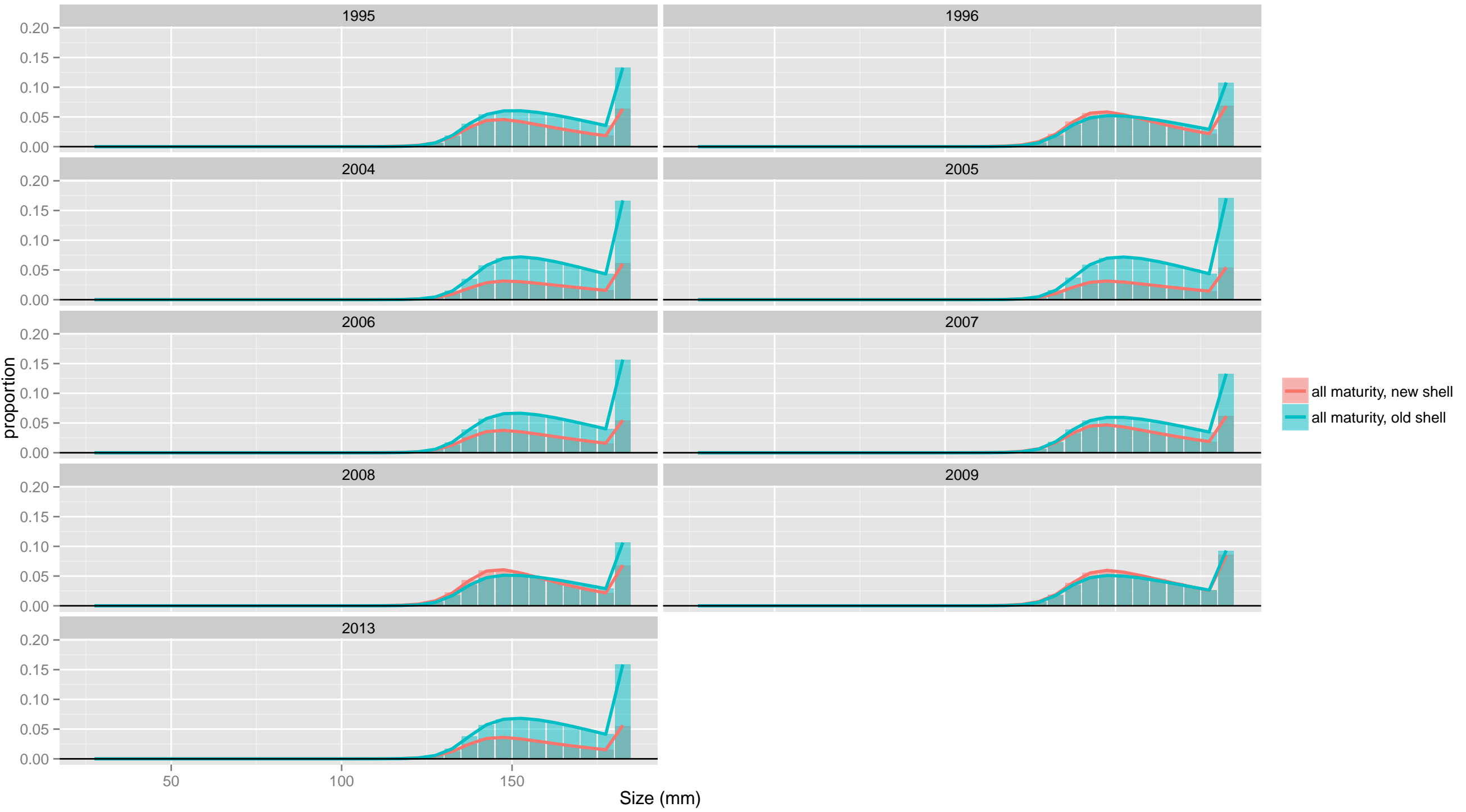

Retained Catch: TCF

male

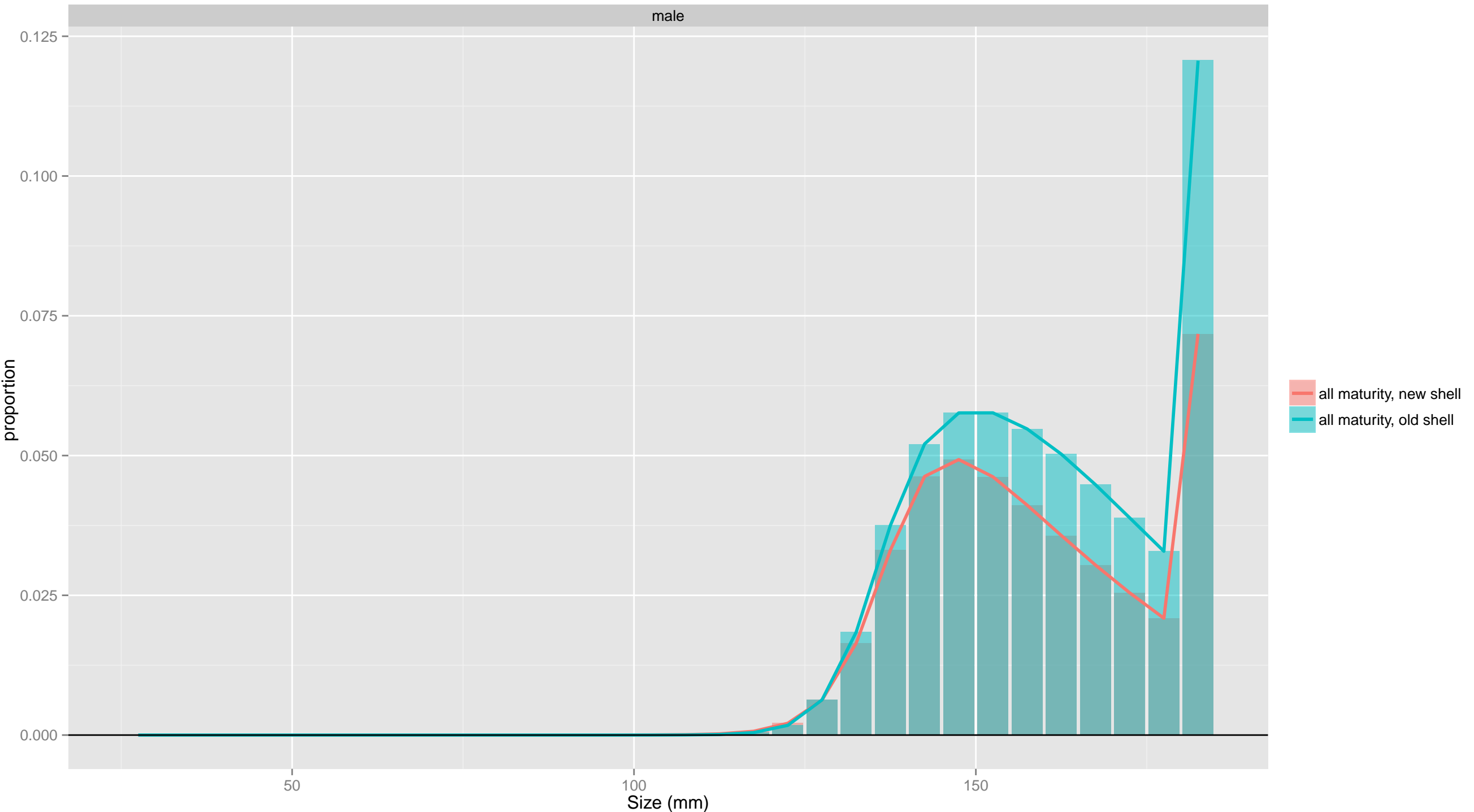

TCF

male

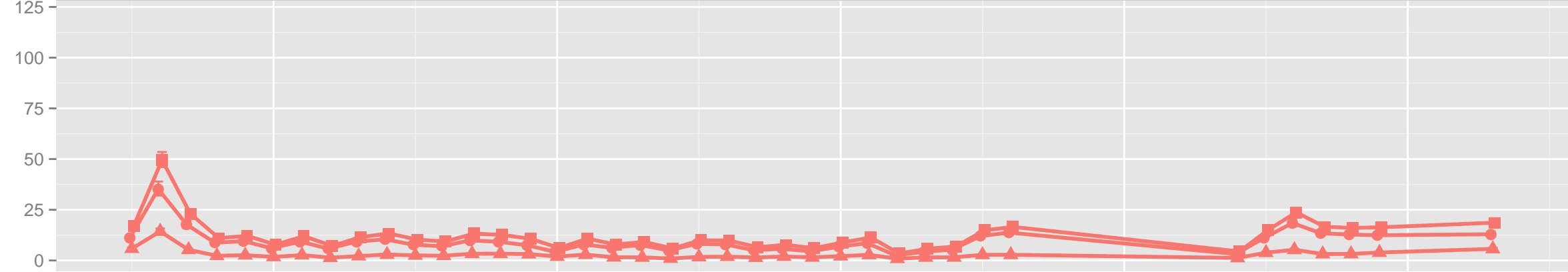

female

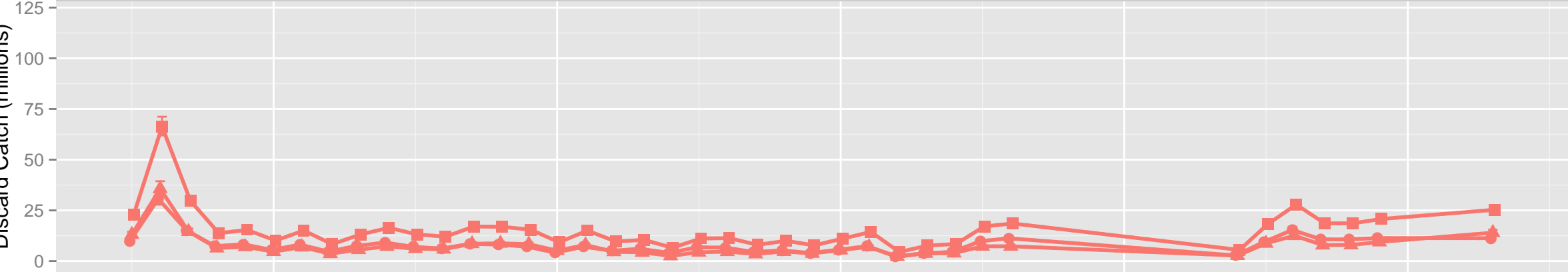

all sex

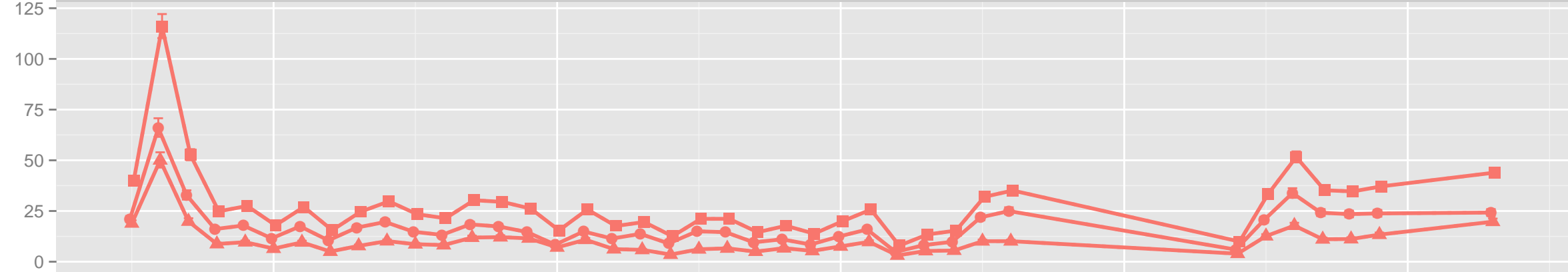

s

- new shell
- ▲ old shell
- all shell

m

- all maturity

y

TCF

male

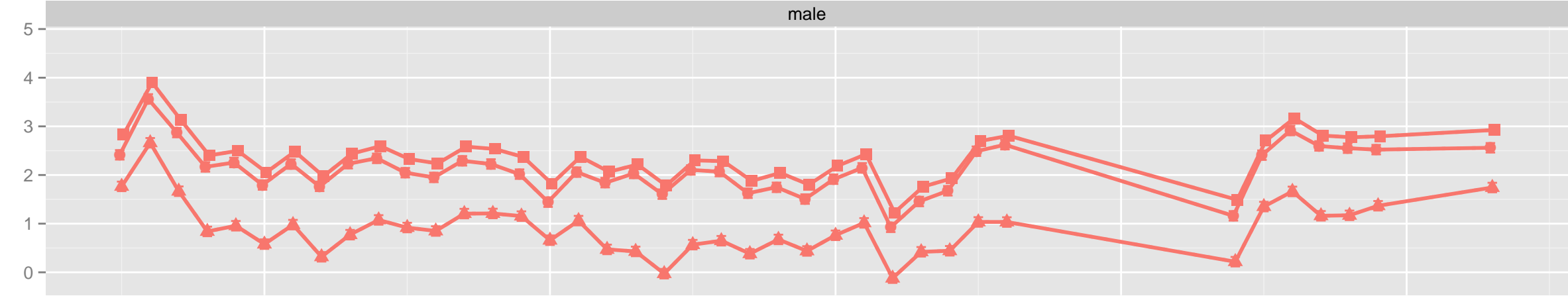

female

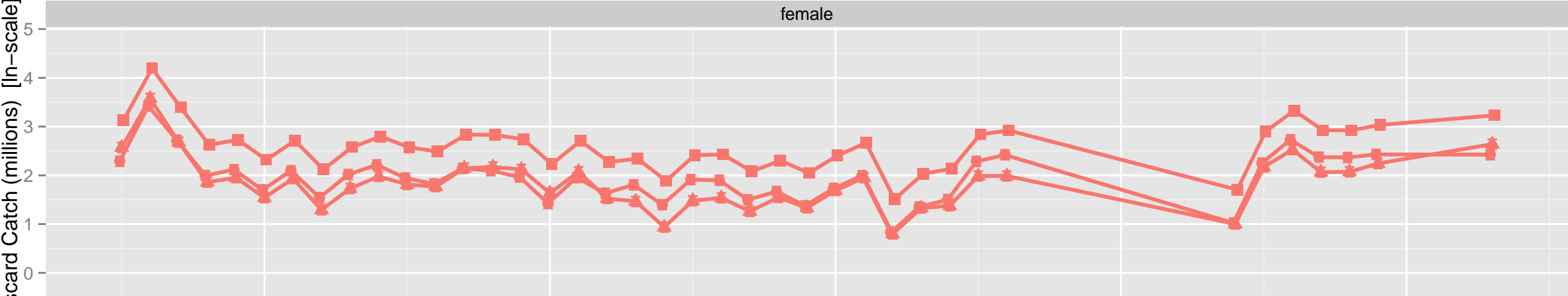

all sex

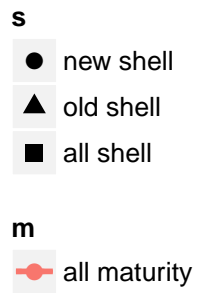
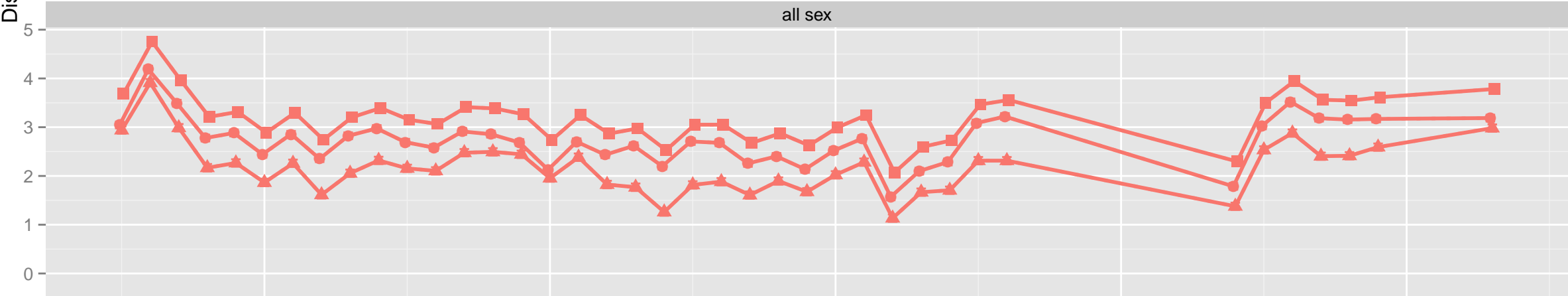

y

TCF

male

30

20

10

0

female

30

20

10

0

all sex

30

20

10

0

1970

1980

1990

2000

2010

y

s

● new shell

▲ old shell

■ all shell

m

—●— all maturity

Discard Catch (thousands mt)

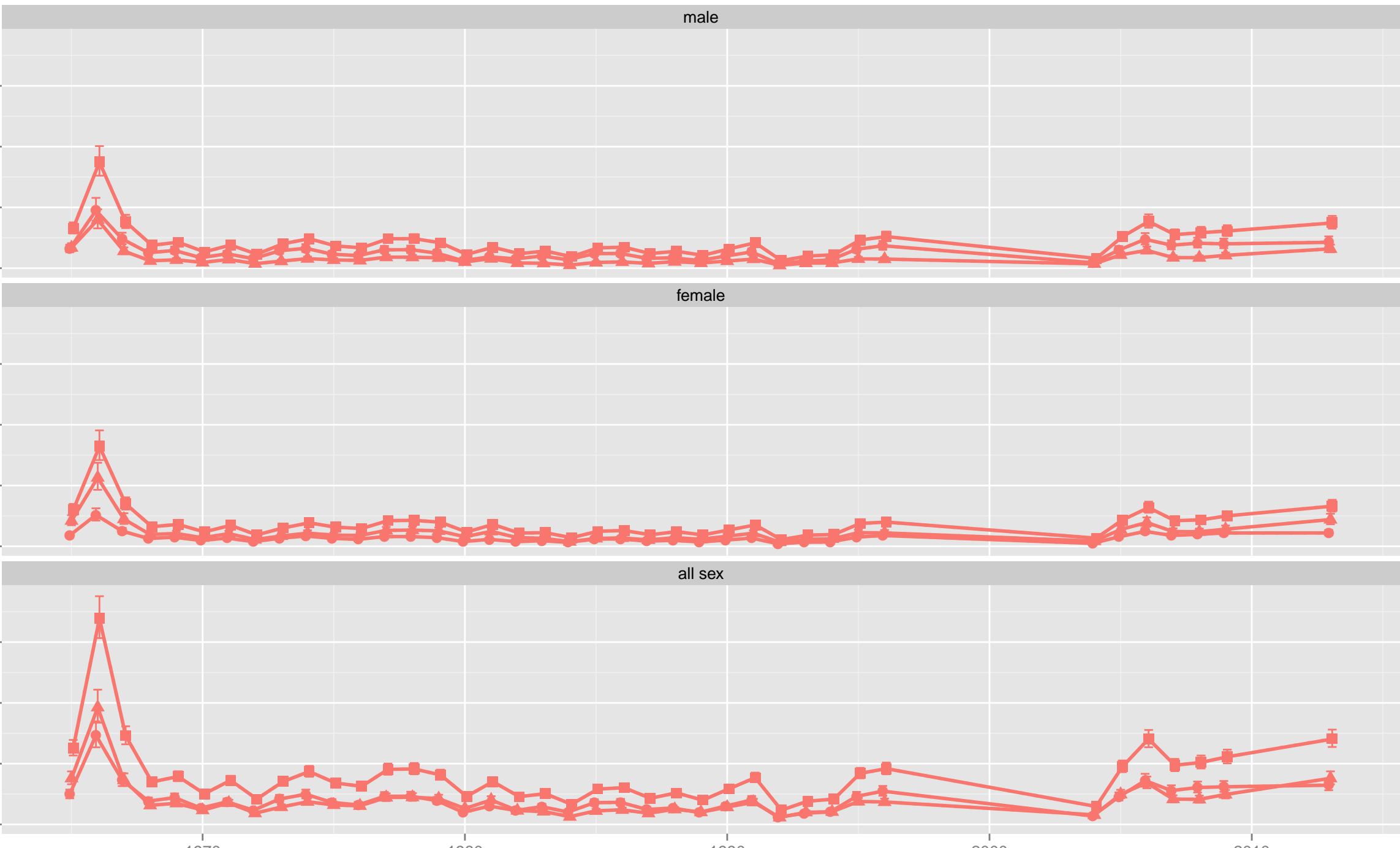

TCF

male

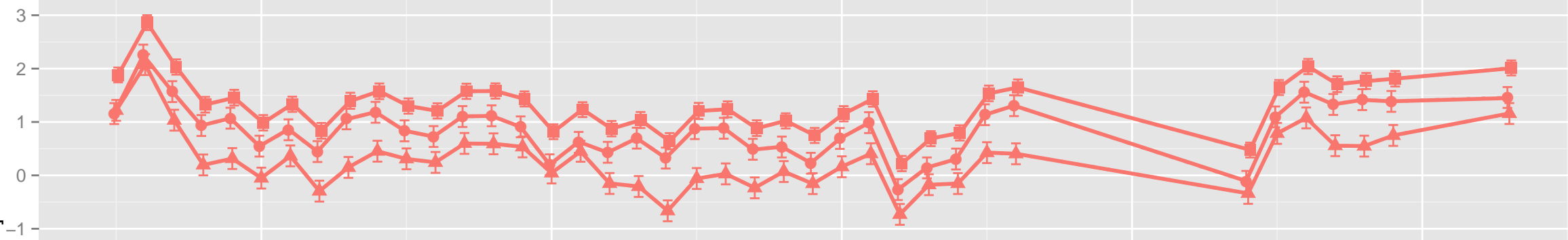

female

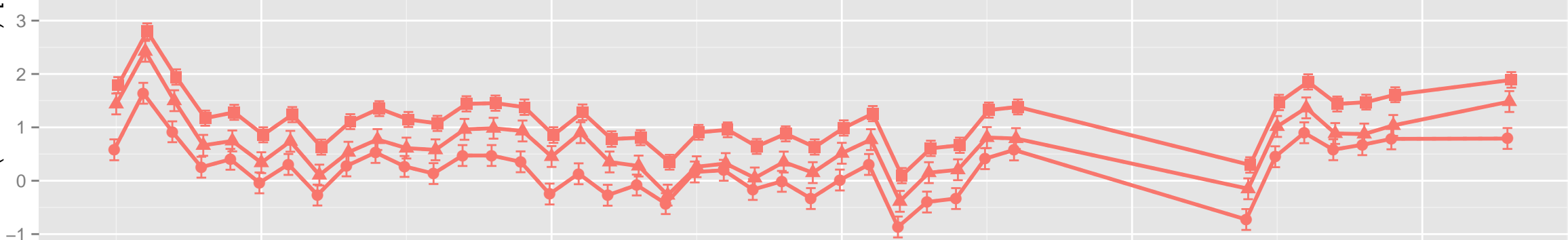

all sex

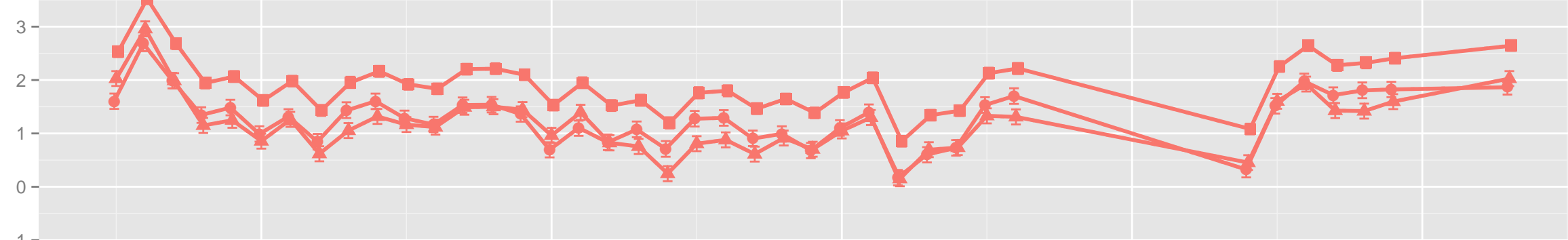

s

- new shell
- ▲ old shell
- all shell

m

- all maturity

Discard Catch: TCF: female

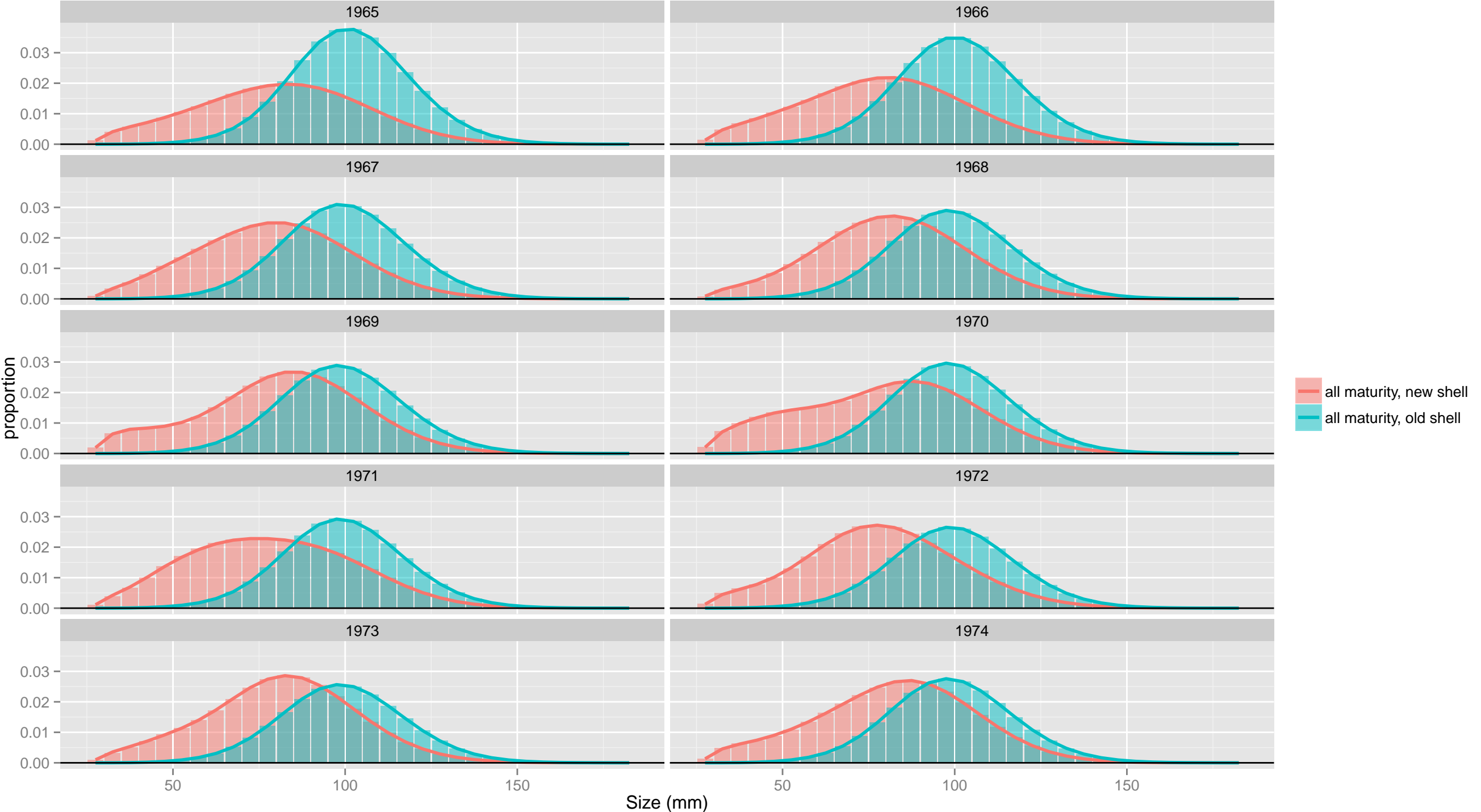

Discard Catch: TCF: female

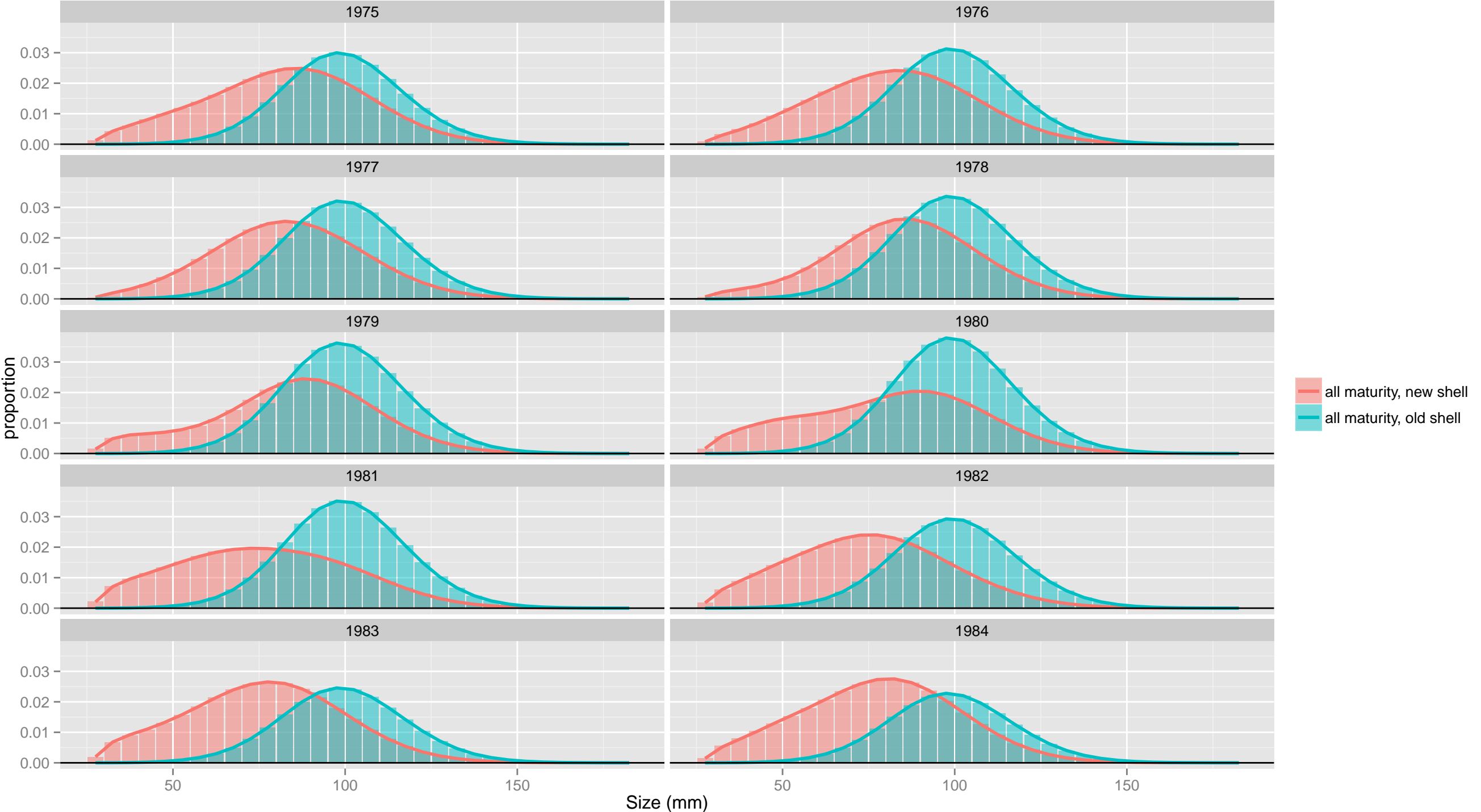

Discard Catch: TCF: female

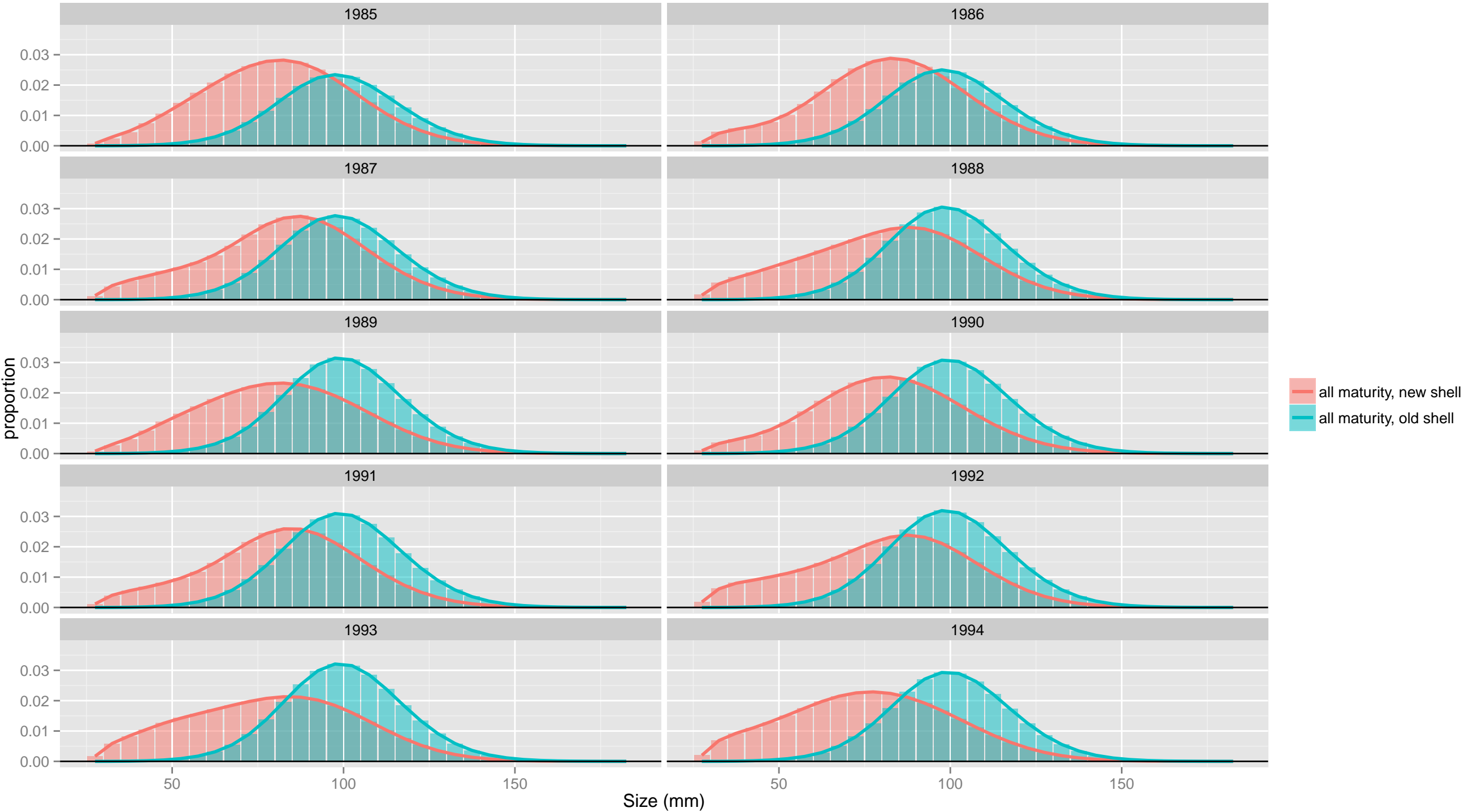

Discard Catch: TCF: female

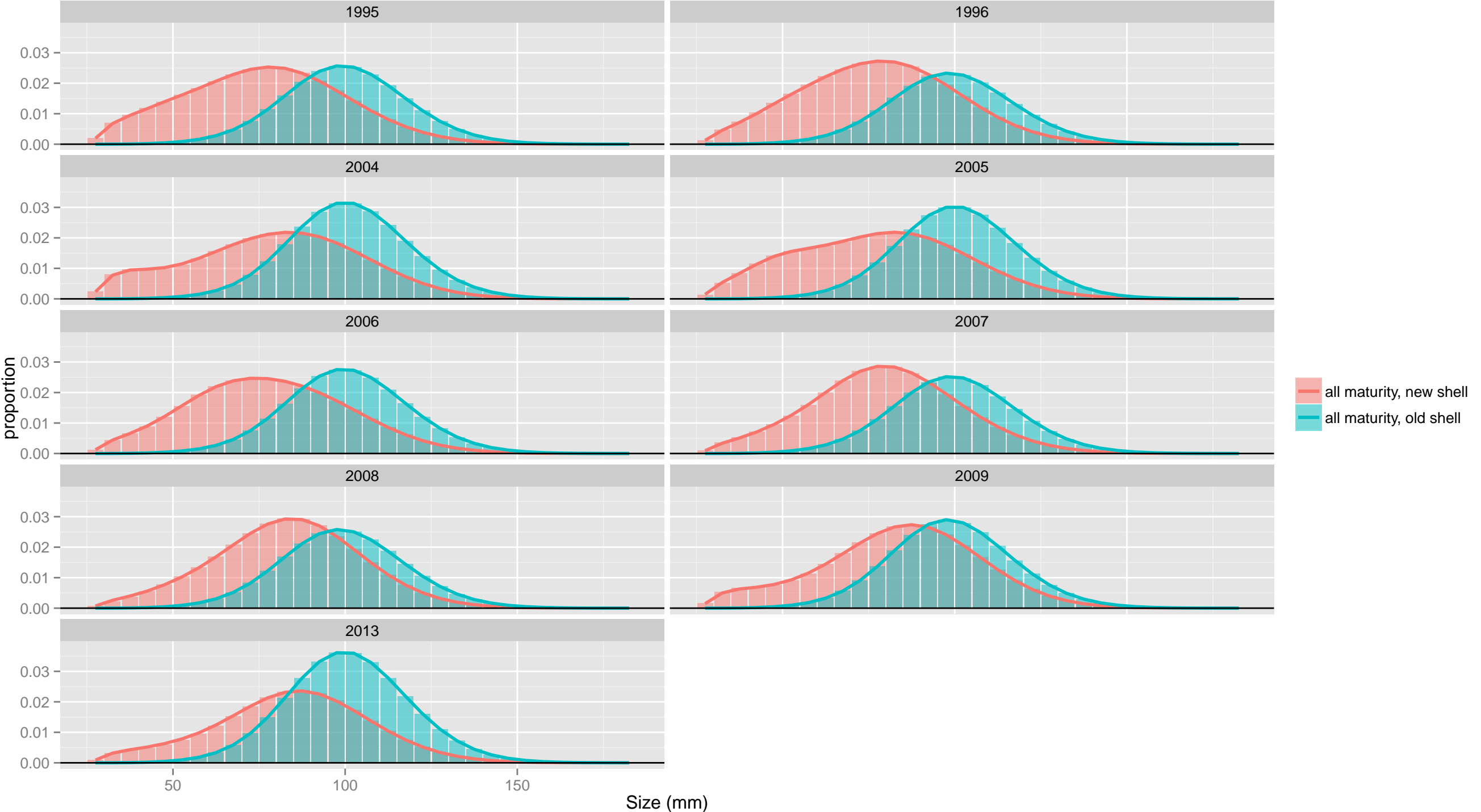

Discard Catch: TCF: male

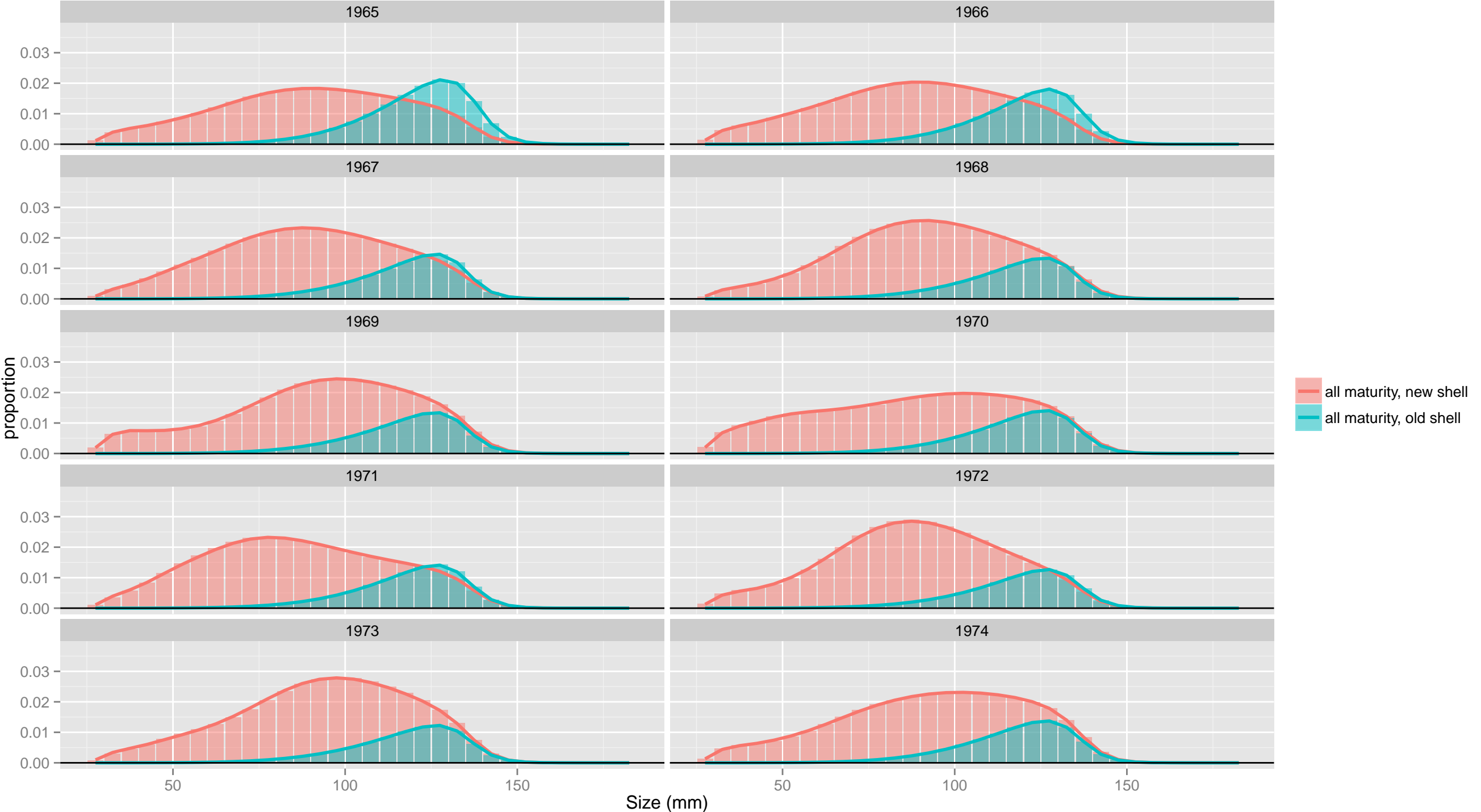

Discard Catch: TCF: male

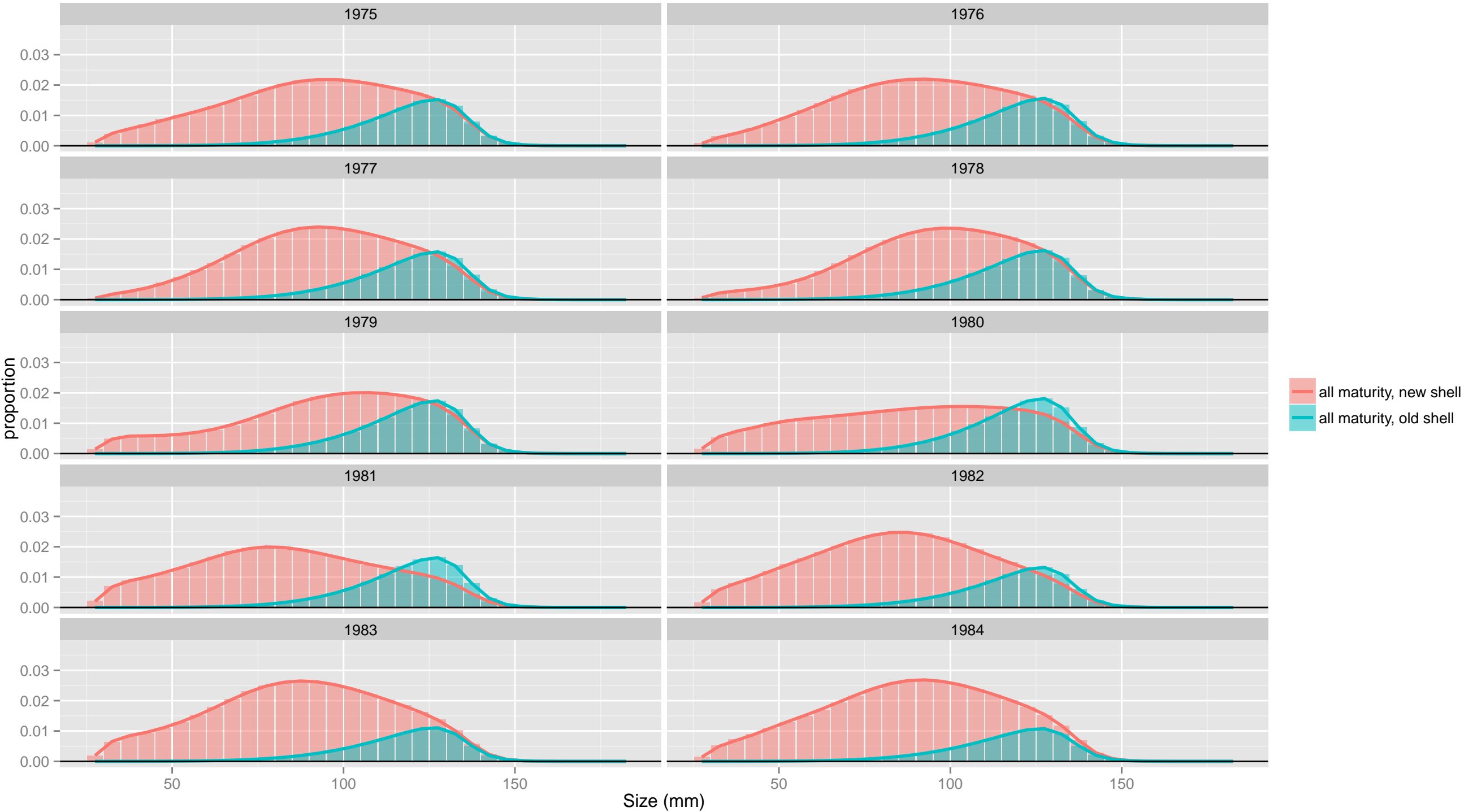

Discard Catch: TCF: male

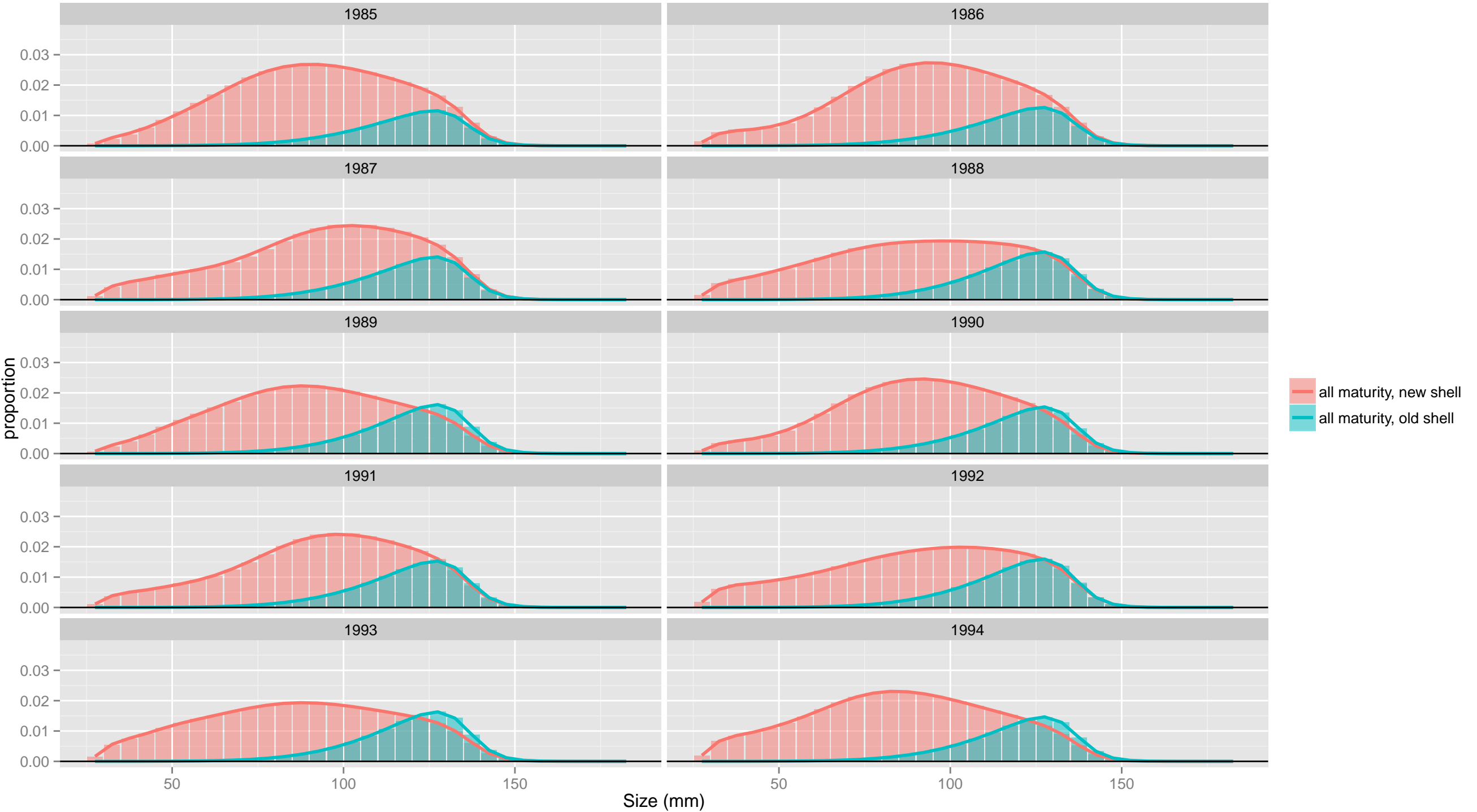

Discard Catch: TCF: male

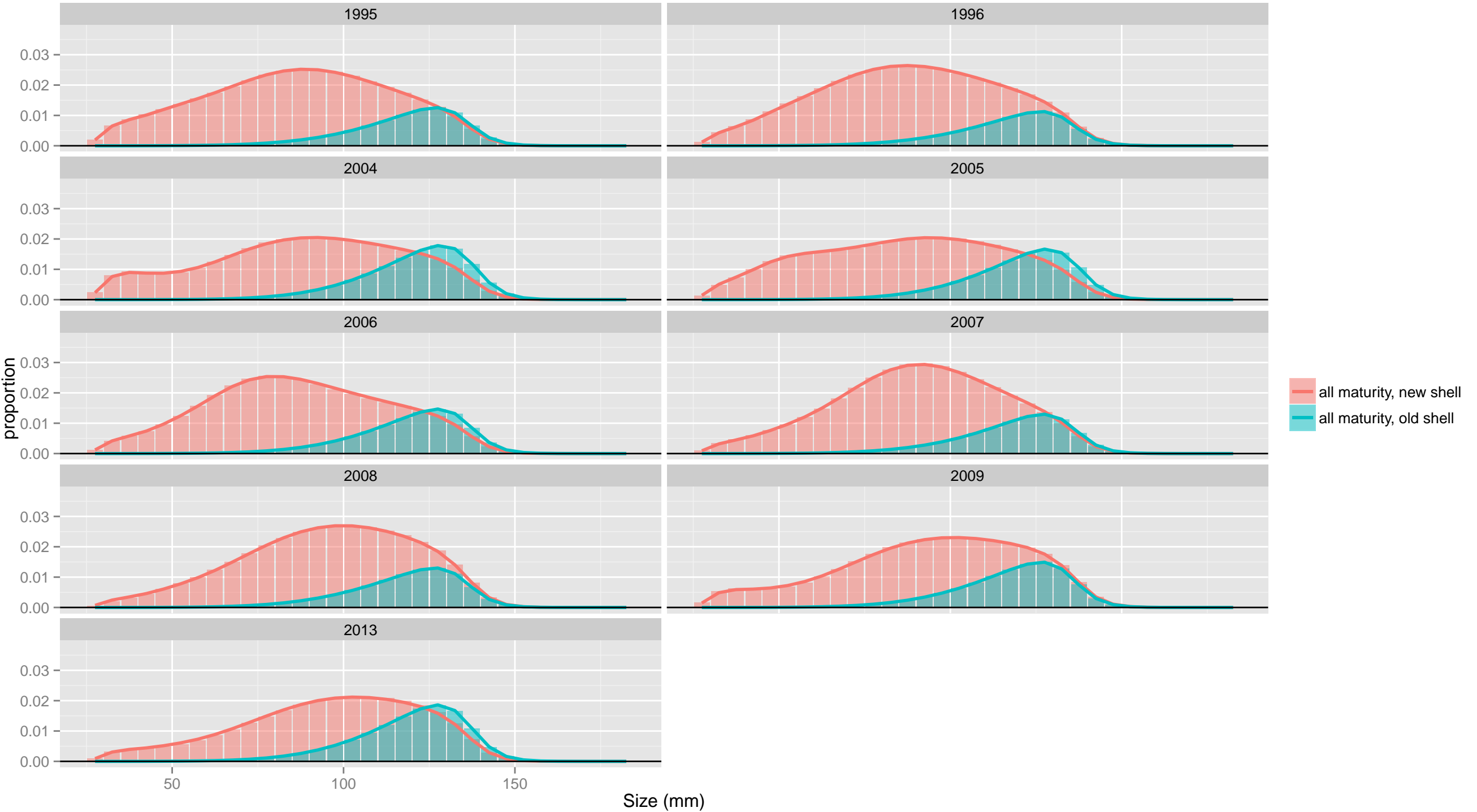

Discard Catch: TCF

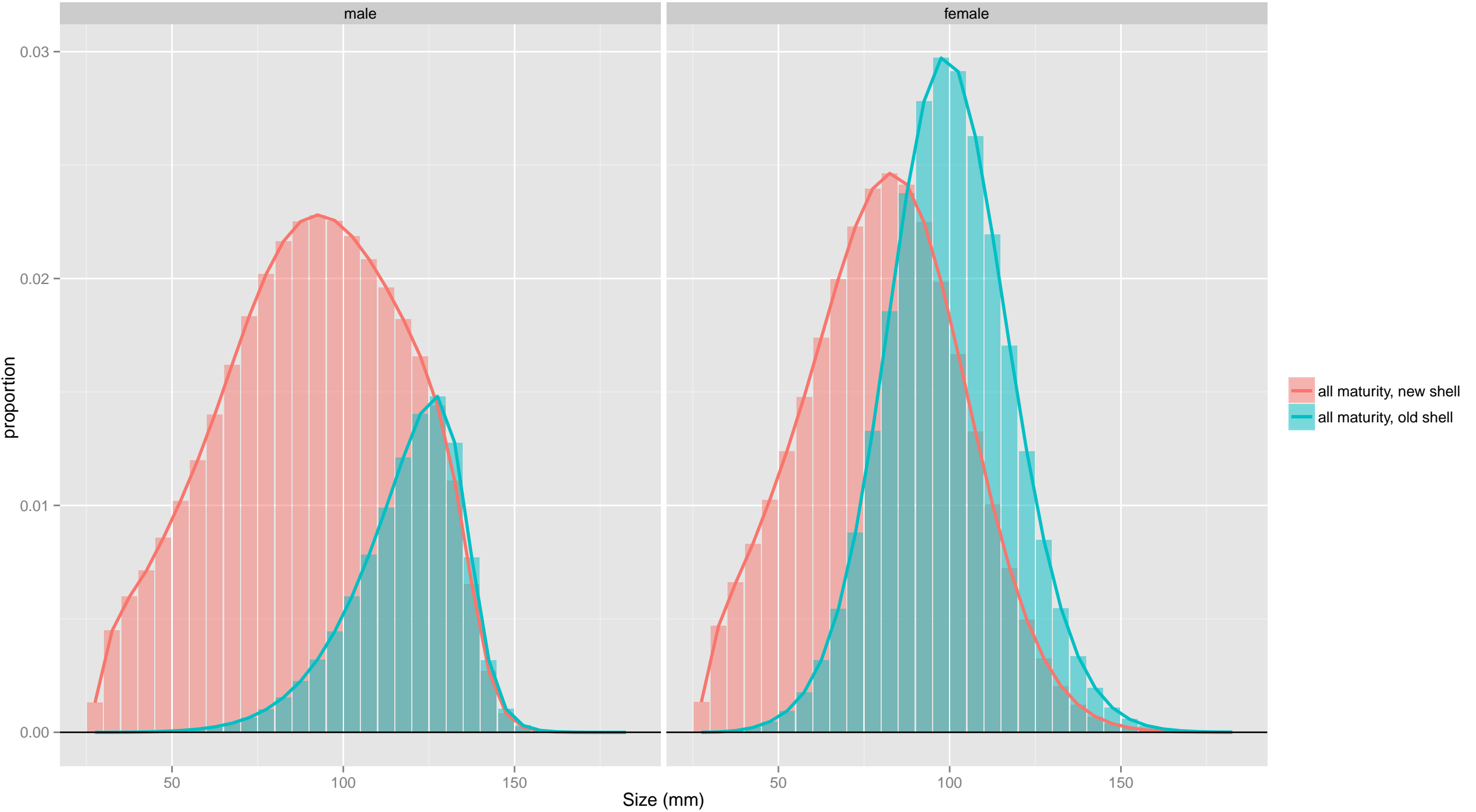

TCF

male

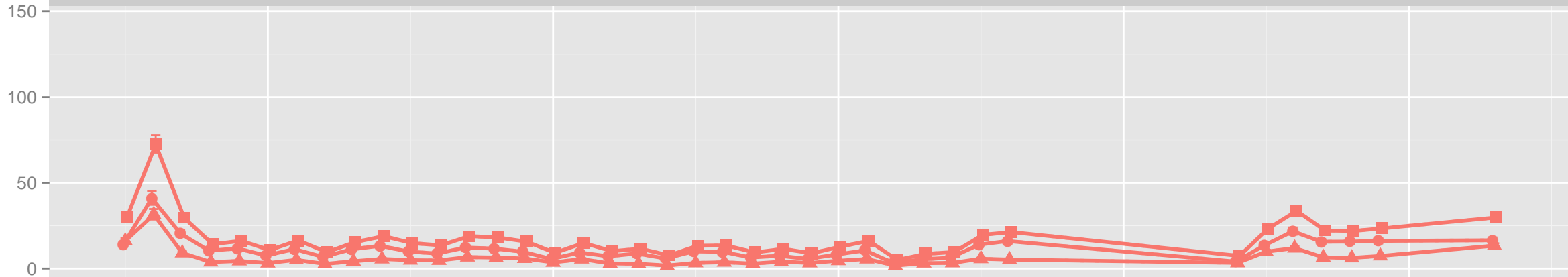

female

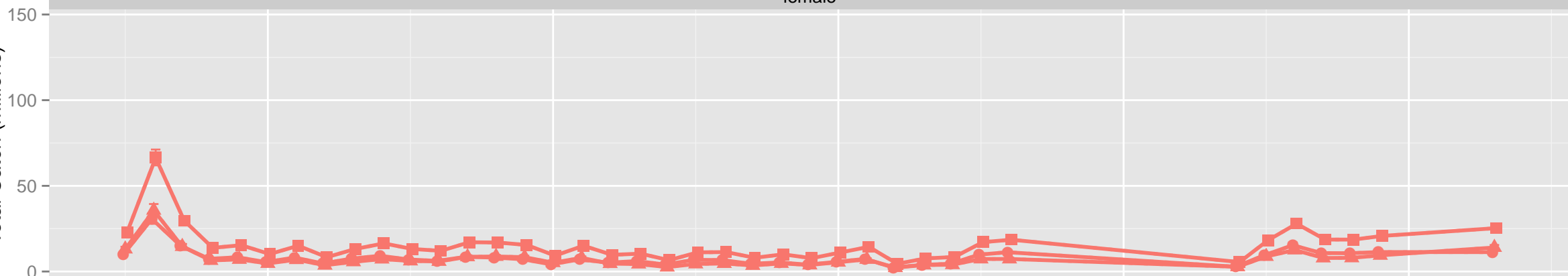

all sex

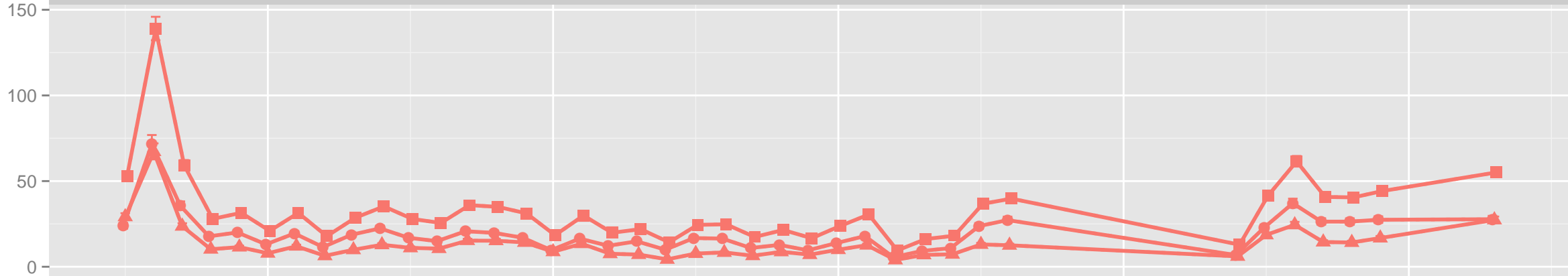

y

TCF

male

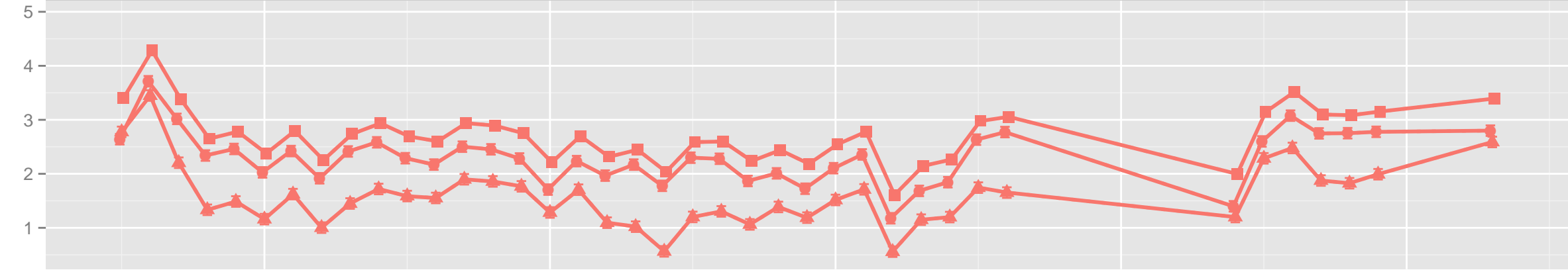

female

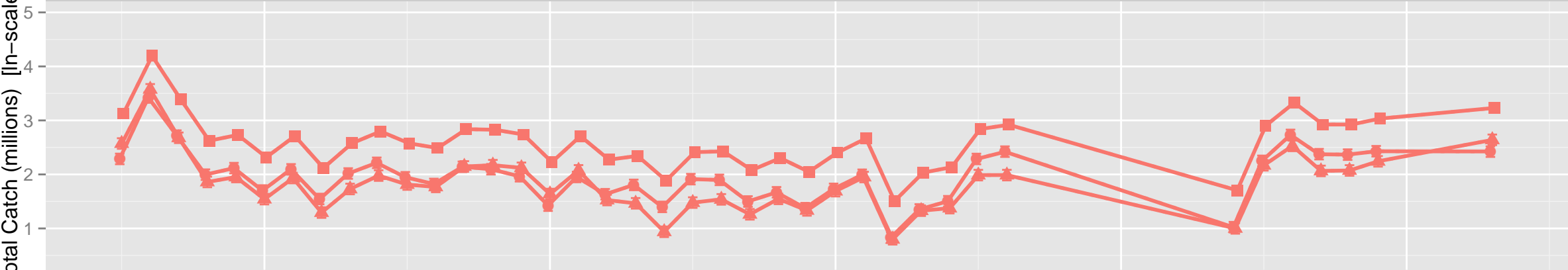

all sex

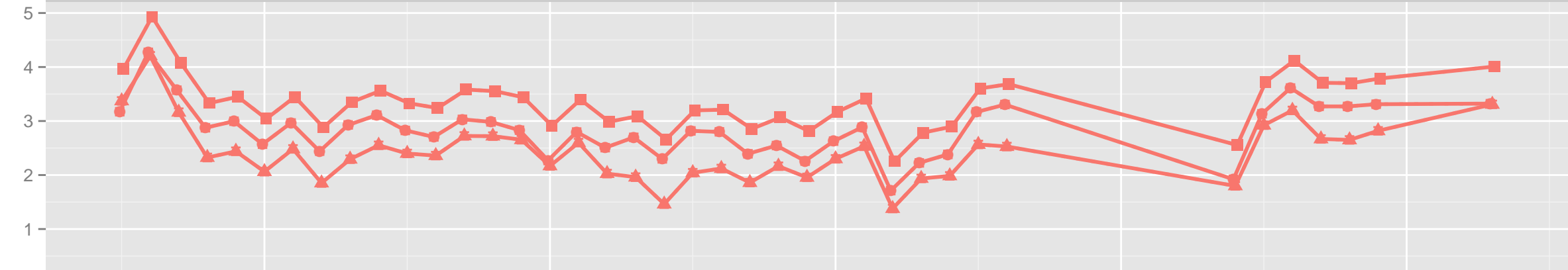

- s**
- new shell
 - ▲ old shell
 - all shell
- m**
- all maturity

TCF

male

60
40
20
0

female

Total Catch (thousands mt)

60
40
20
0

all sex

60
40
20
0

1970 1980 1990 2000 2010

y

s

- new shell
- ▲ old shell
- all shell

m

- all maturity

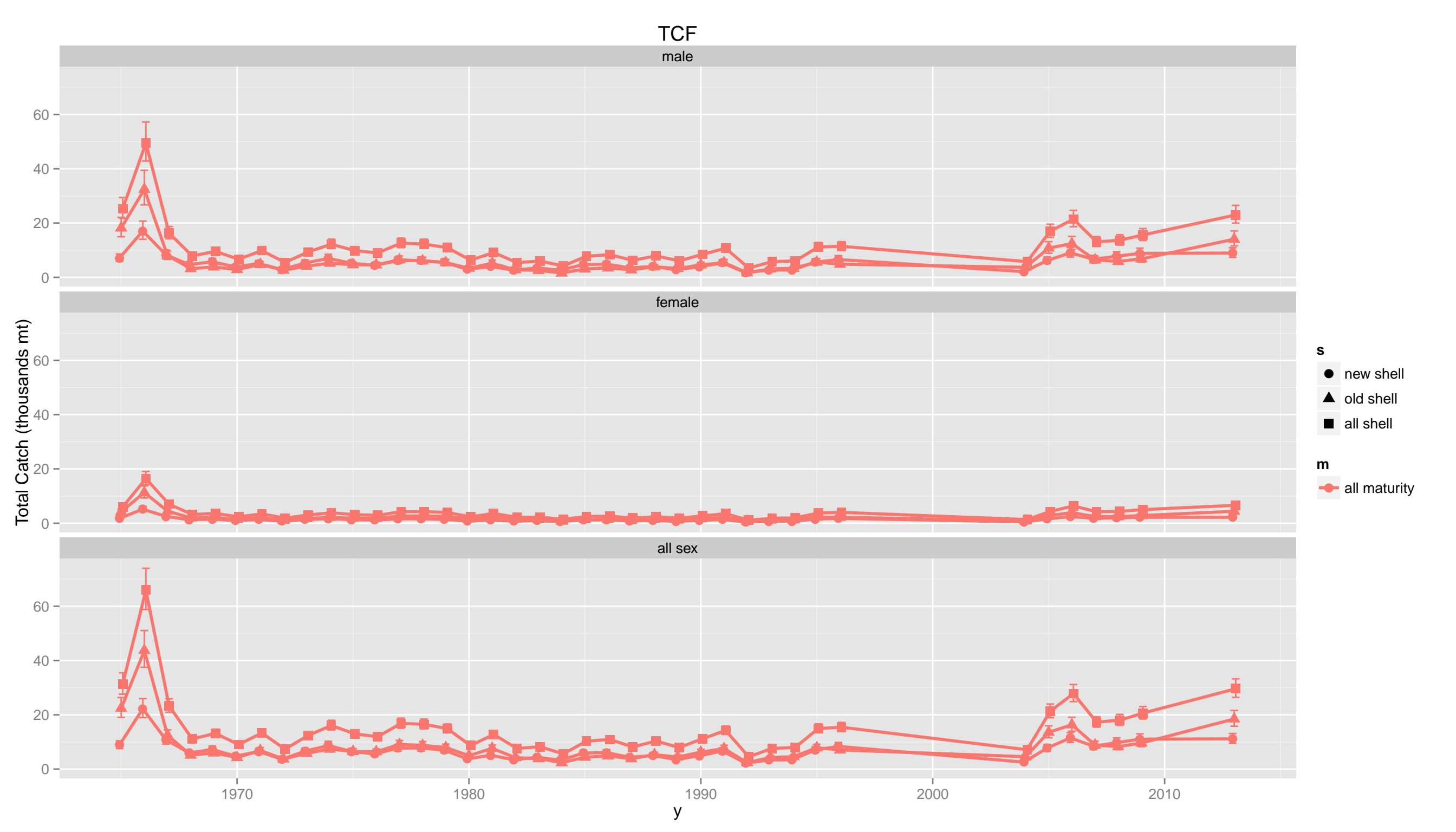

TCF

male

4

3

2

1

0

-1

female

4

3

2

1

0

-1

all sex

4

3

2

1

0

-1

1970

1980

1990

2000

2010

y

s

- new shell
- ▲ old shell
- all shell

m

- all maturity

Total Catch (thousands mt) [ln-scale]

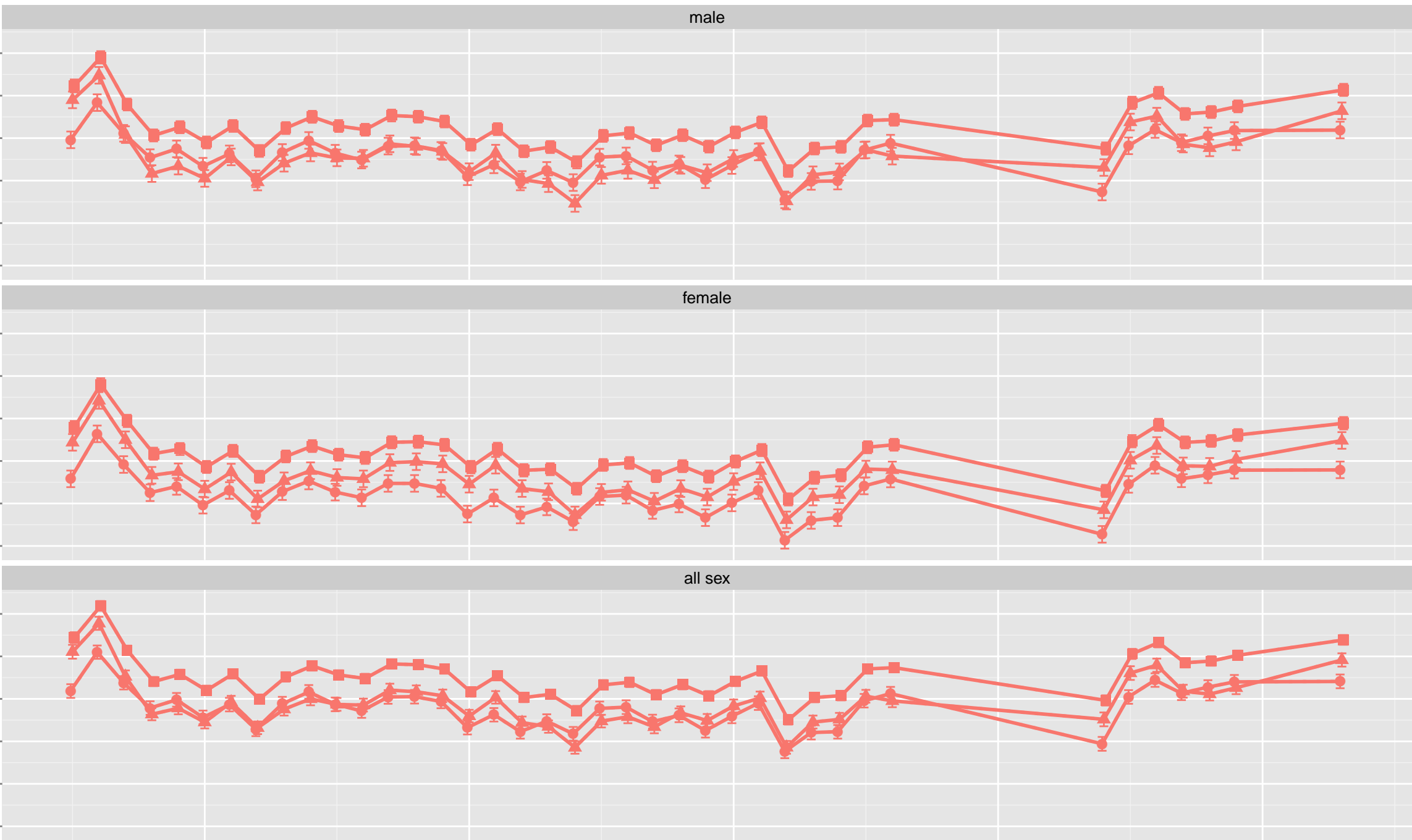

Total Catch: TCF: female

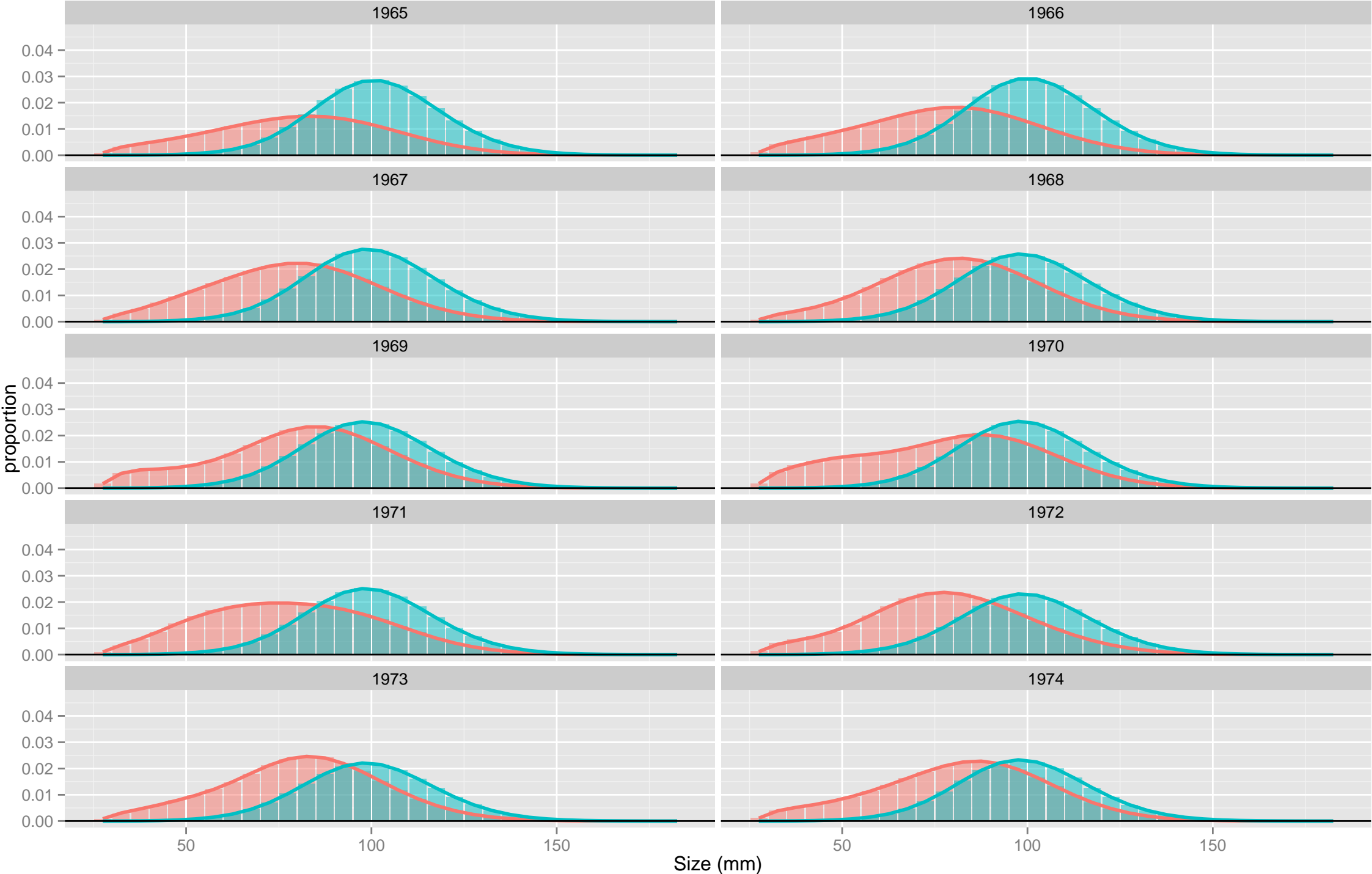

all maturity, new shell
all maturity, old shell

Total Catch: TCF: female

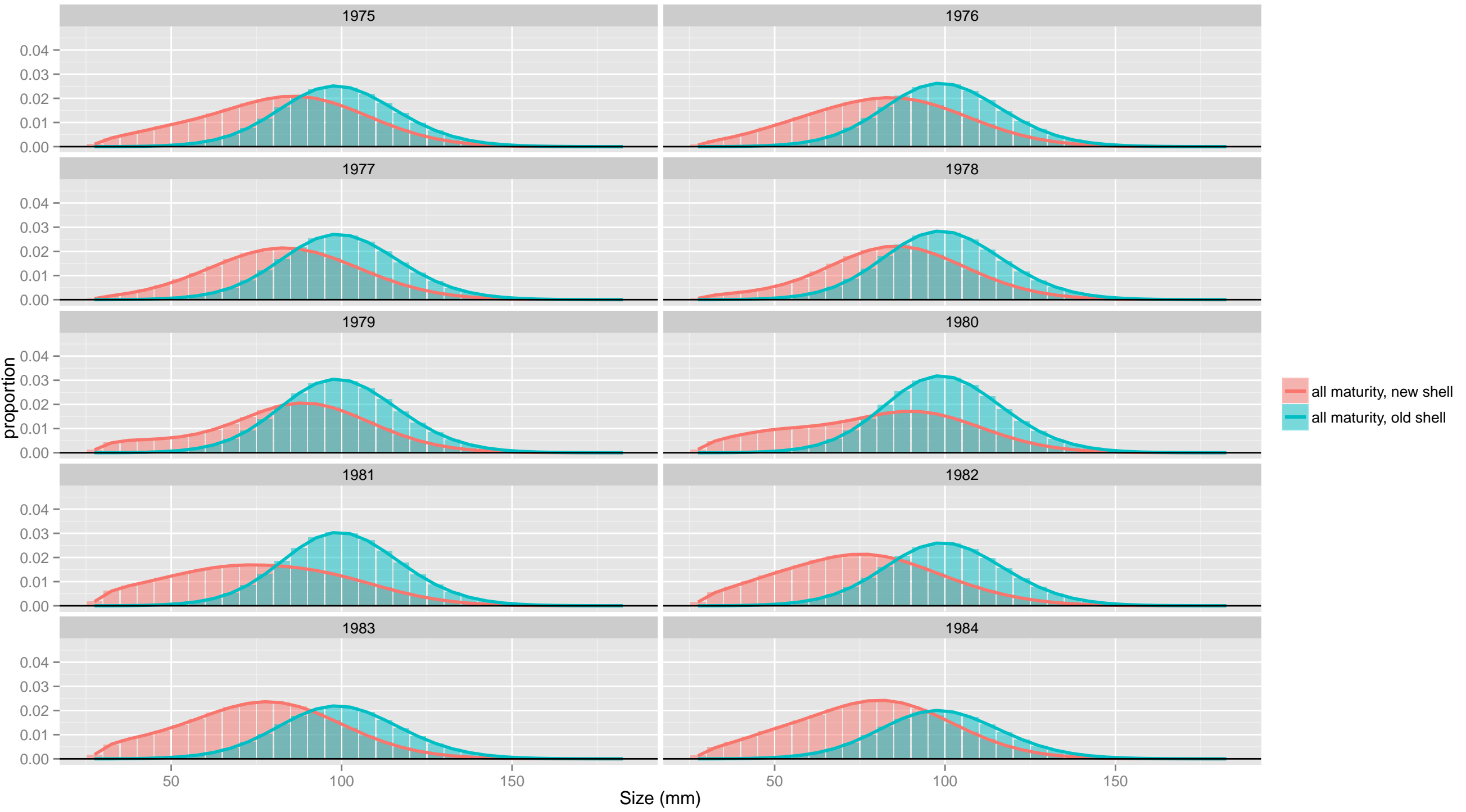

Total Catch: TCF: female

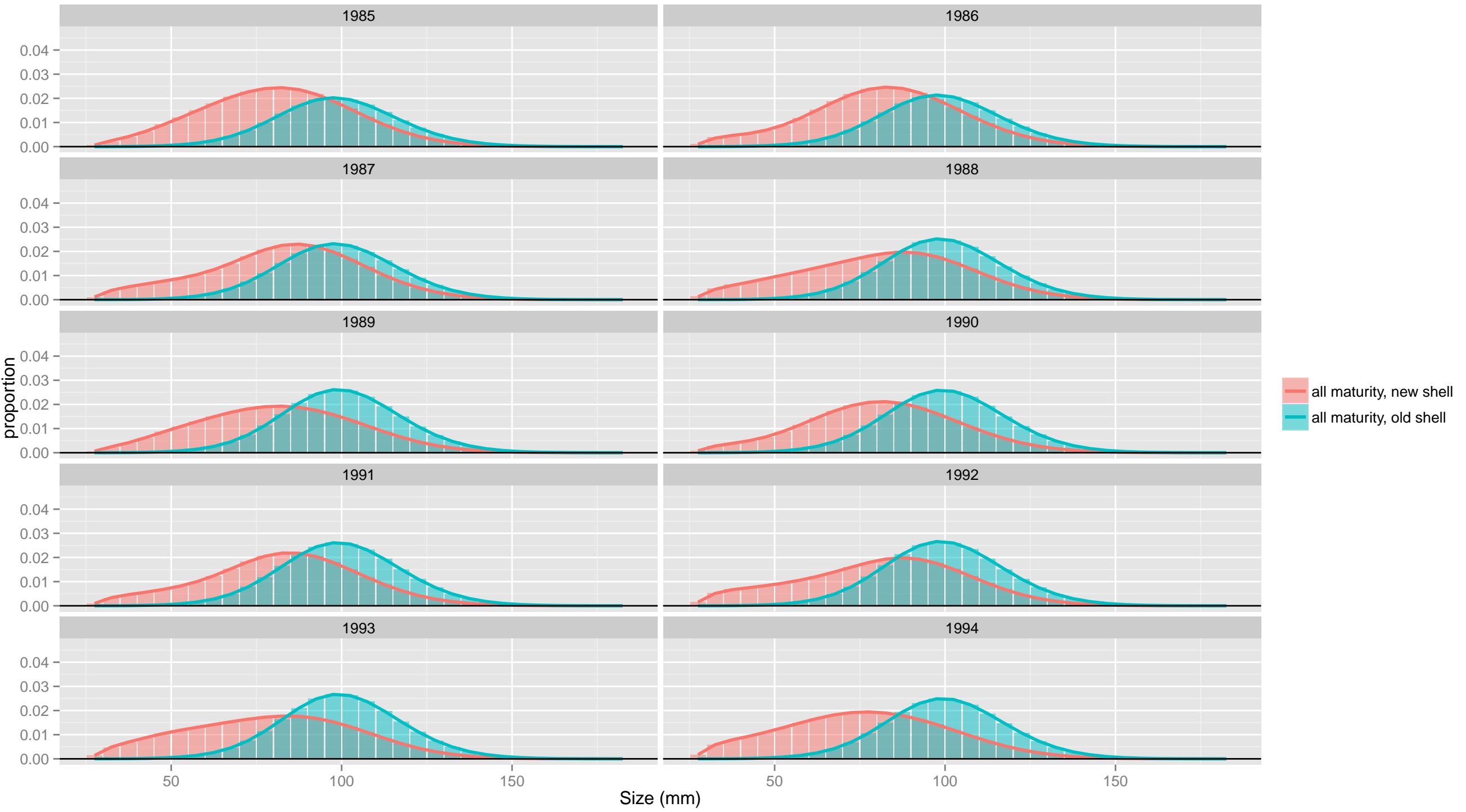

Total Catch: TCF: female

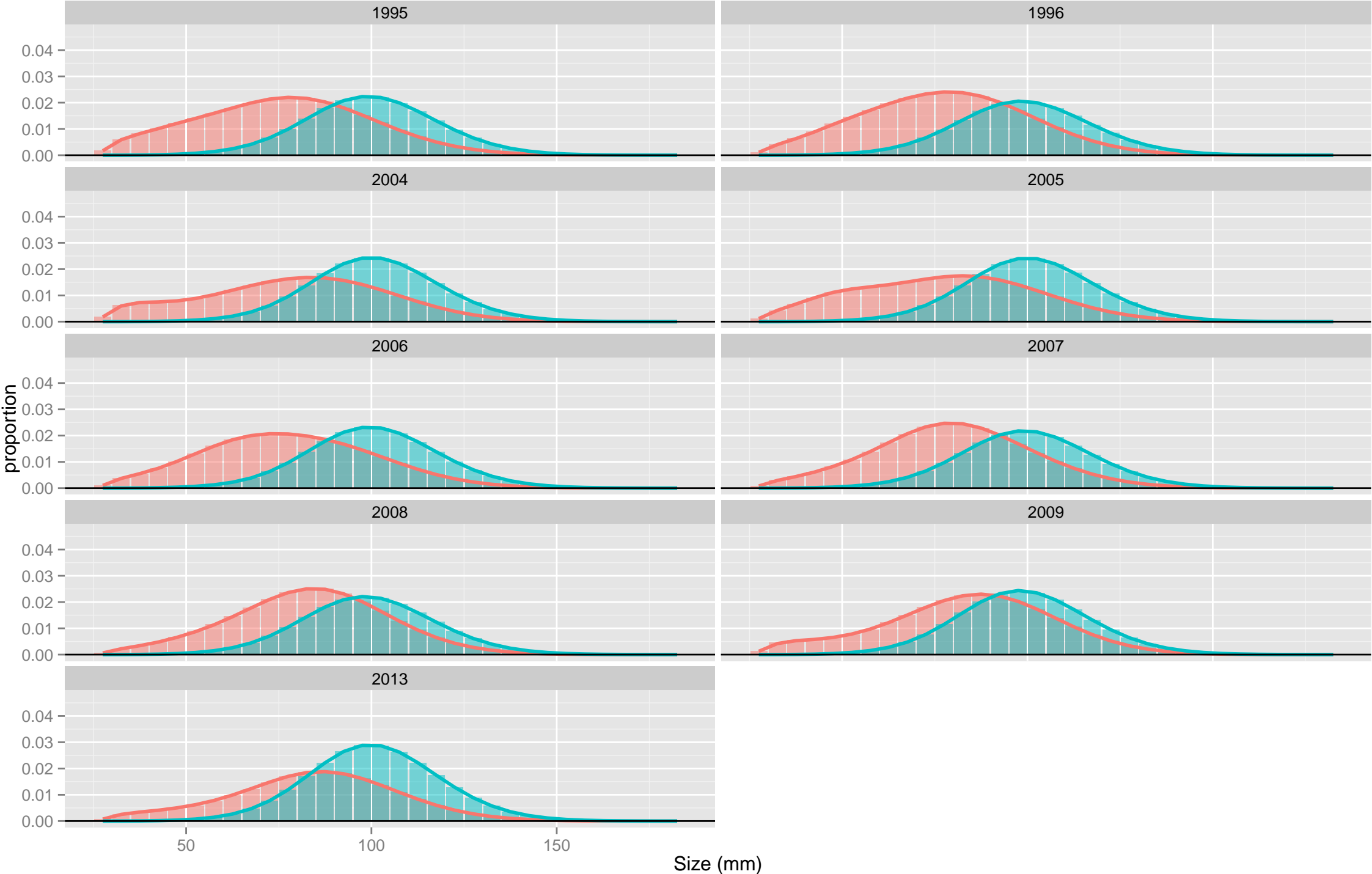

all maturity, new shell
all maturity, old shell

Total Catch: TCF: male

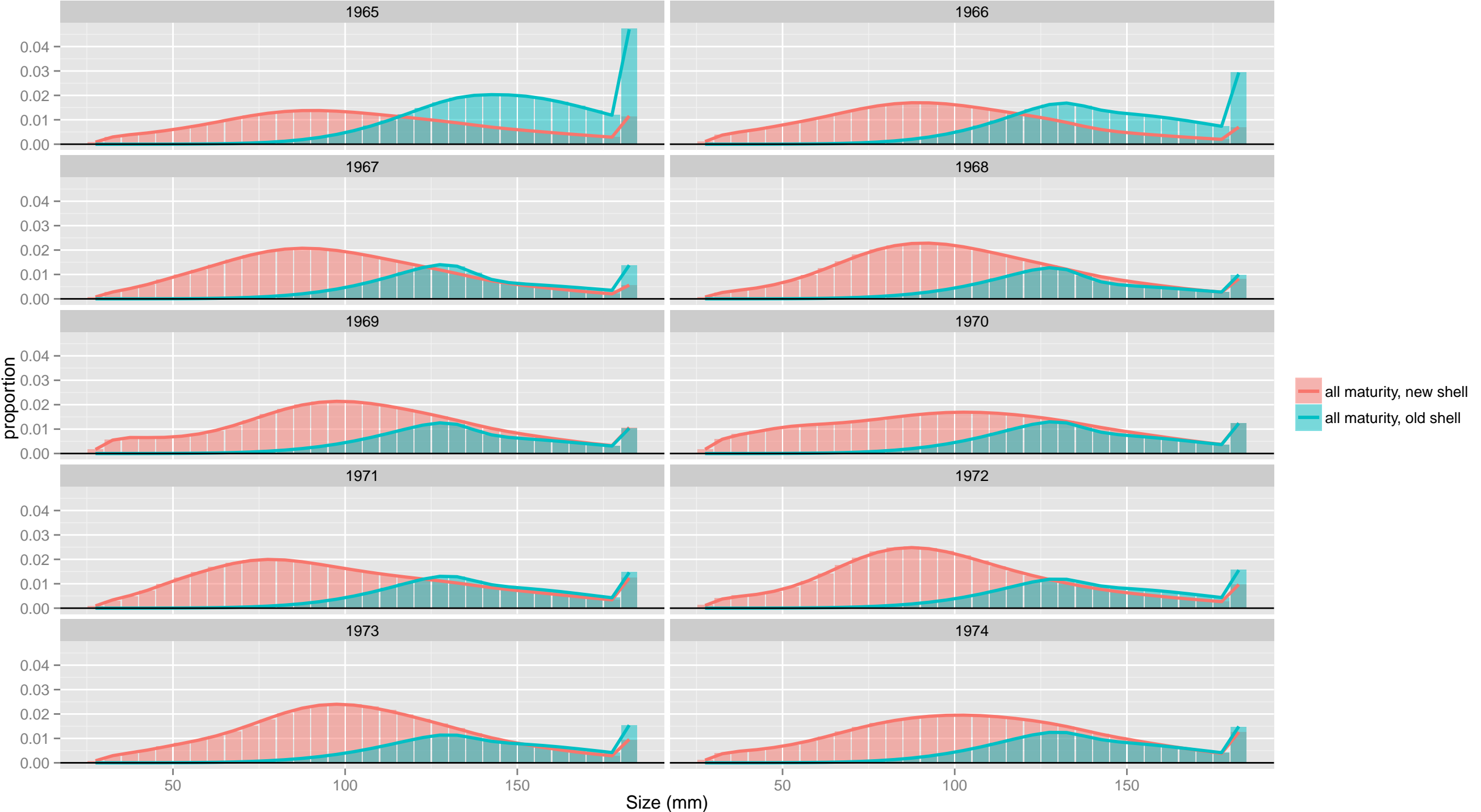

Total Catch: TCF: male

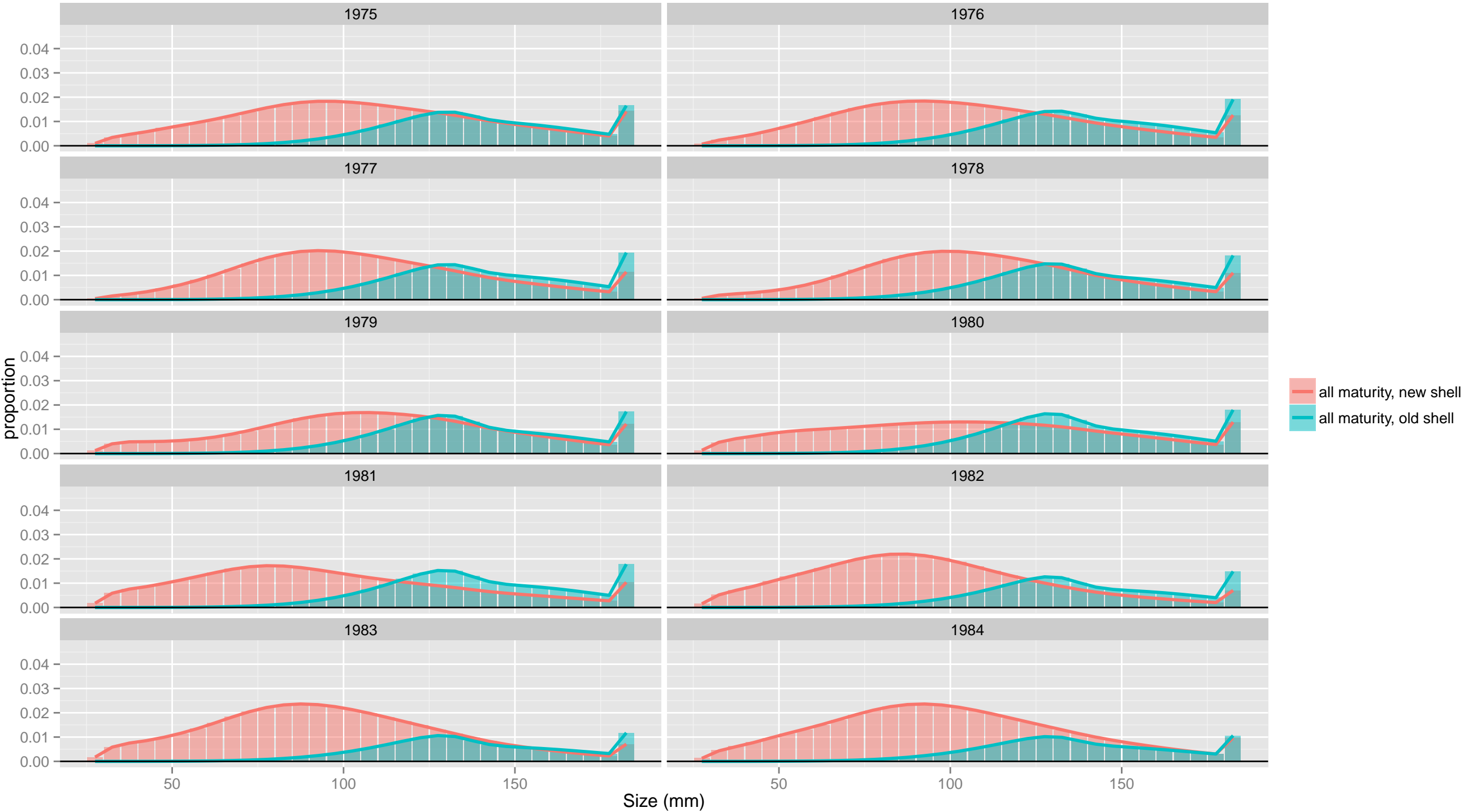

Total Catch: TCF: male

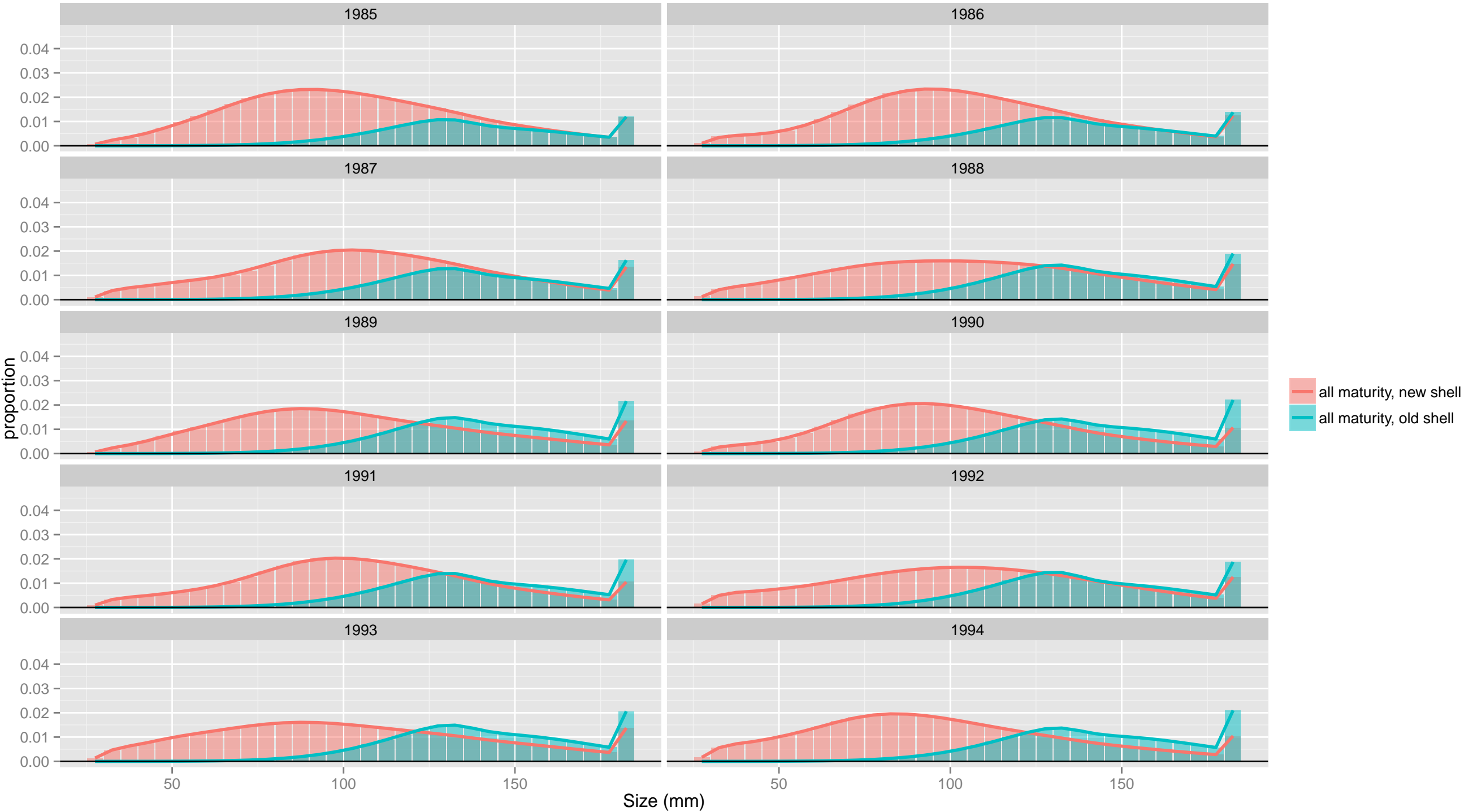

Total Catch: TCF: male



Total Catch: TCF

male

female

0.025
0.020
0.015
0.010
0.005
0.000

50

100

150

Size (mm)

50

100

150

- all maturity, new shell
- all maturity, old shell

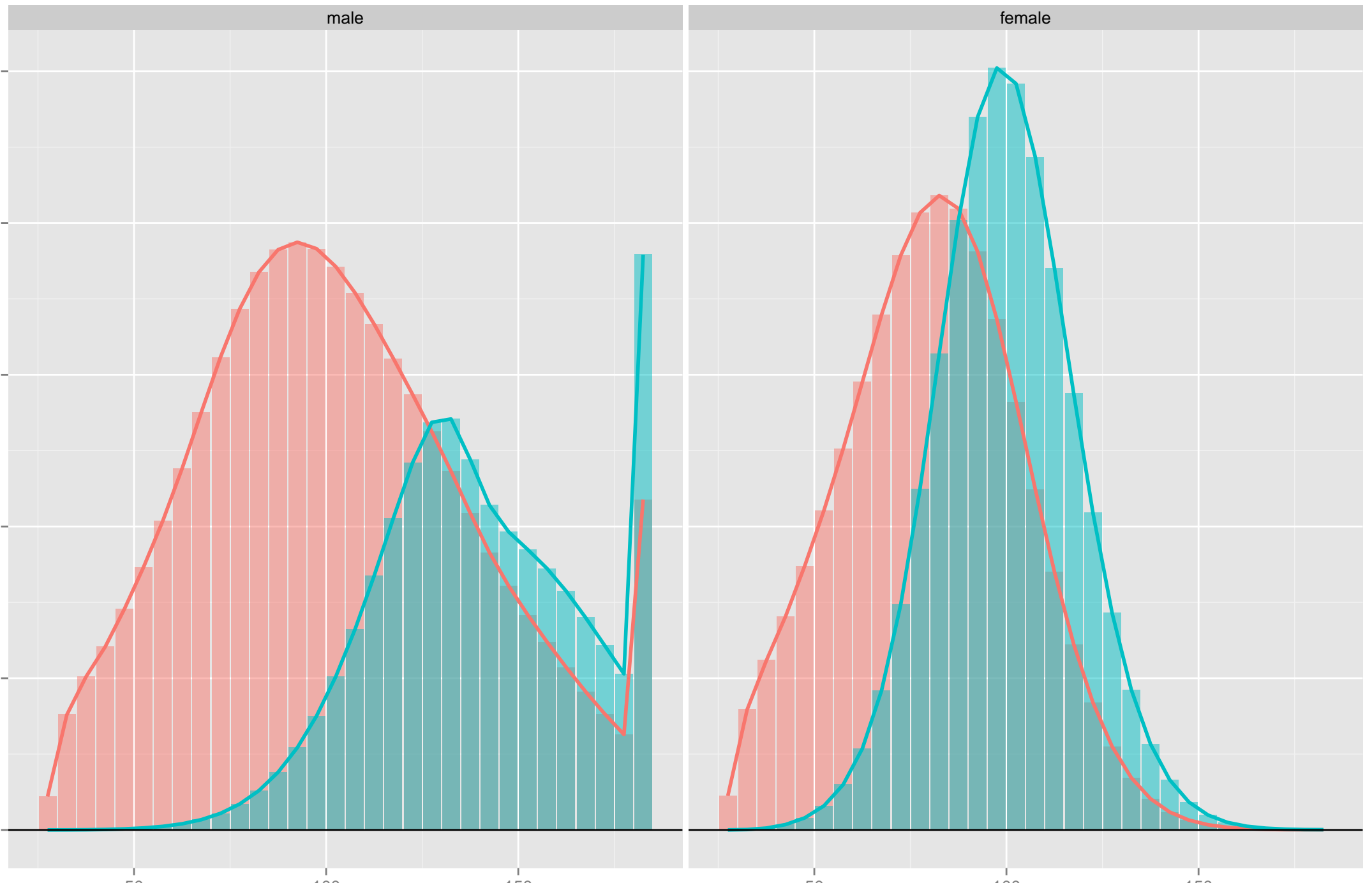

TCF: retained catch:

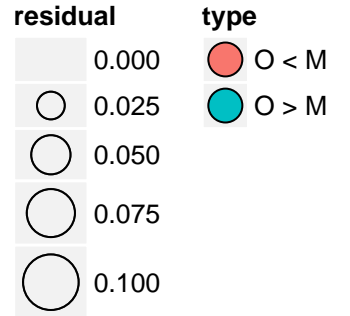
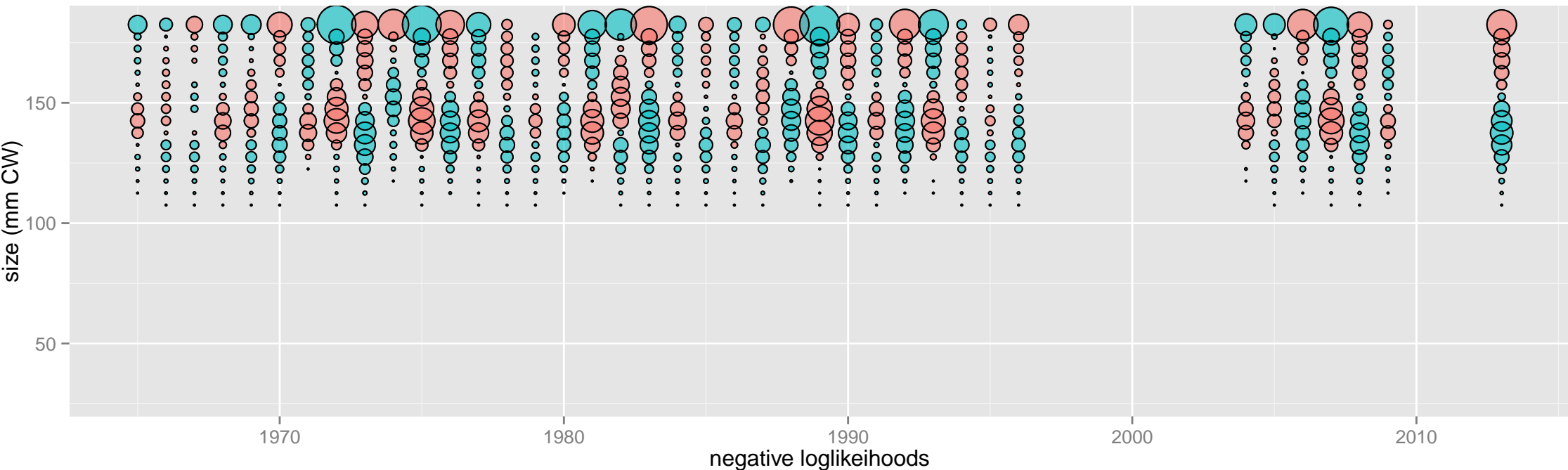
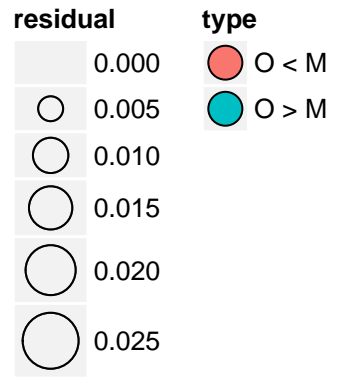
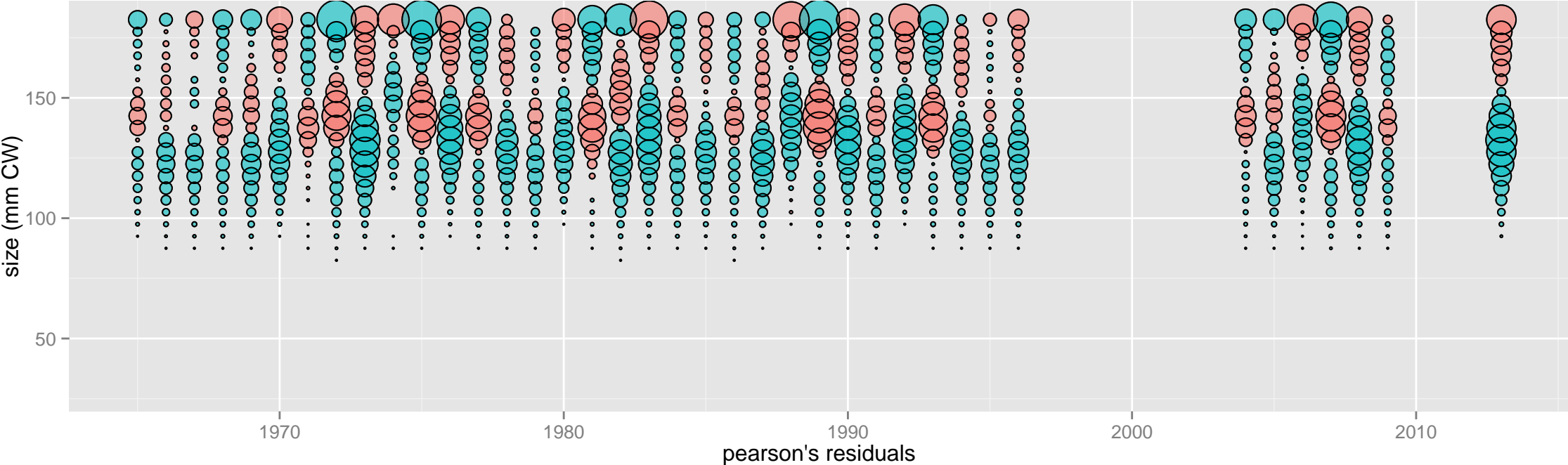

NMFS_trawl_survey

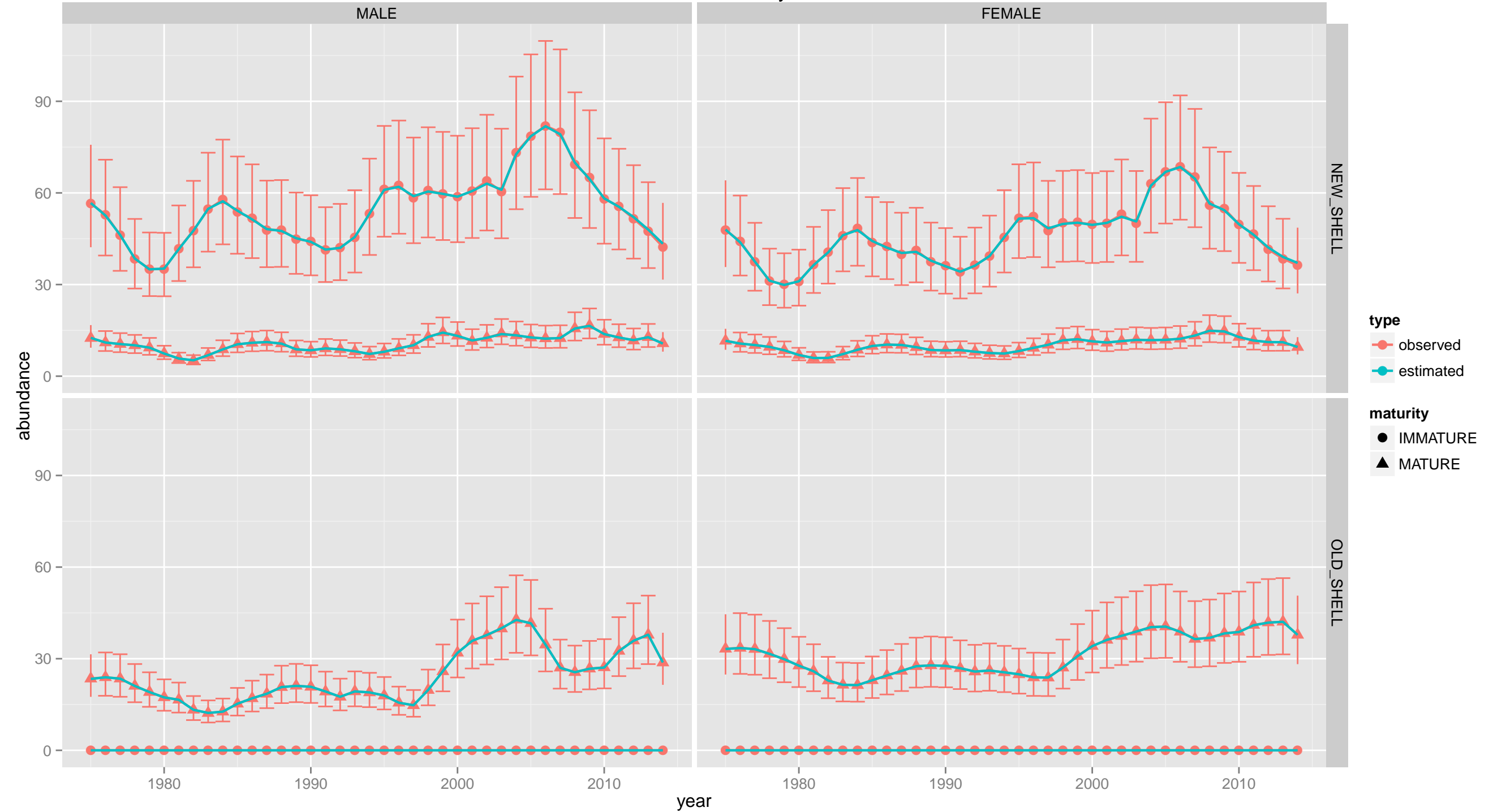

NMFS_trawl_survey

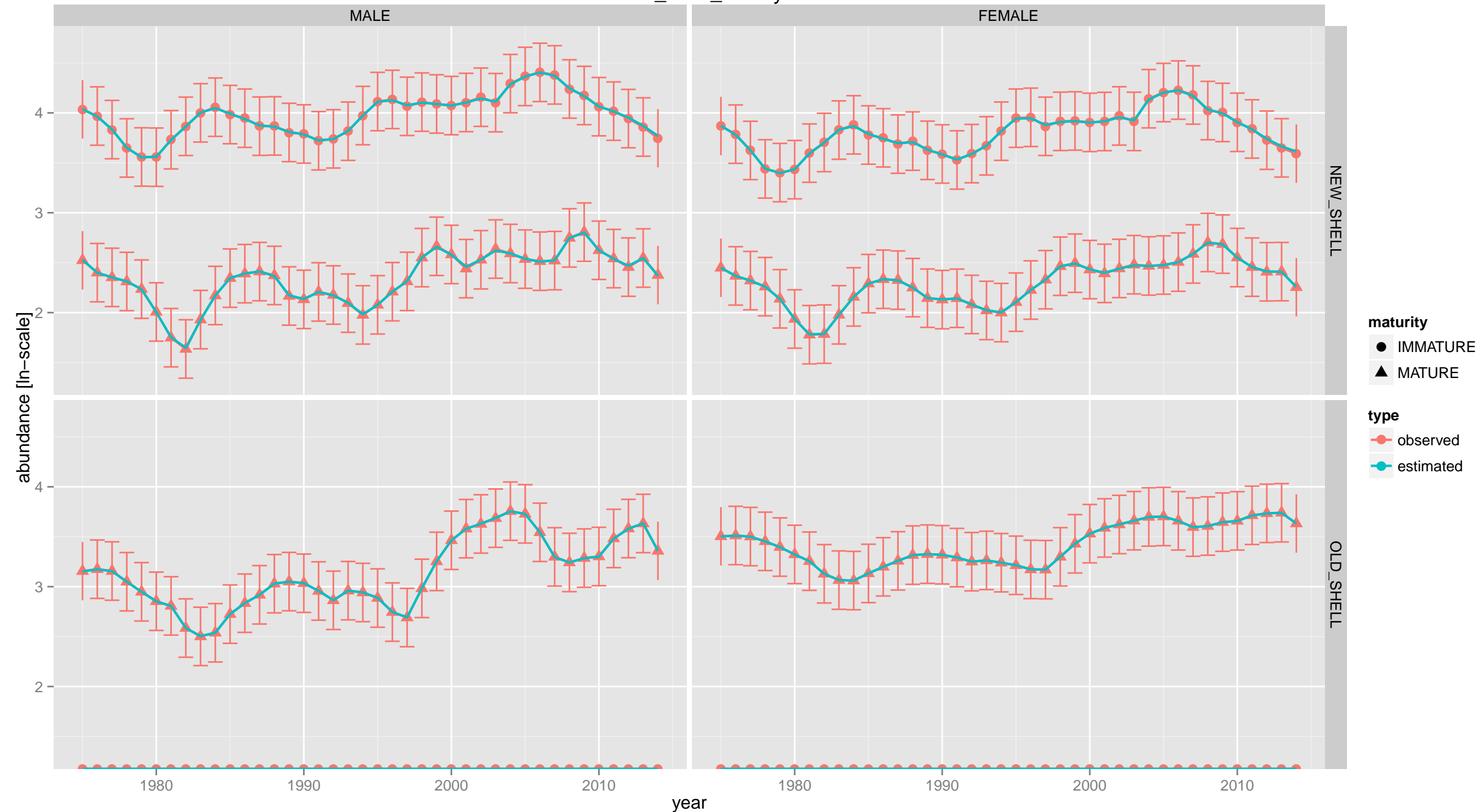

NMFS_trawl_survey

MALE

FEMALE

NEW_SHELL

OLD_SHELL

maturity
● IMMATURE
▲ MATURE

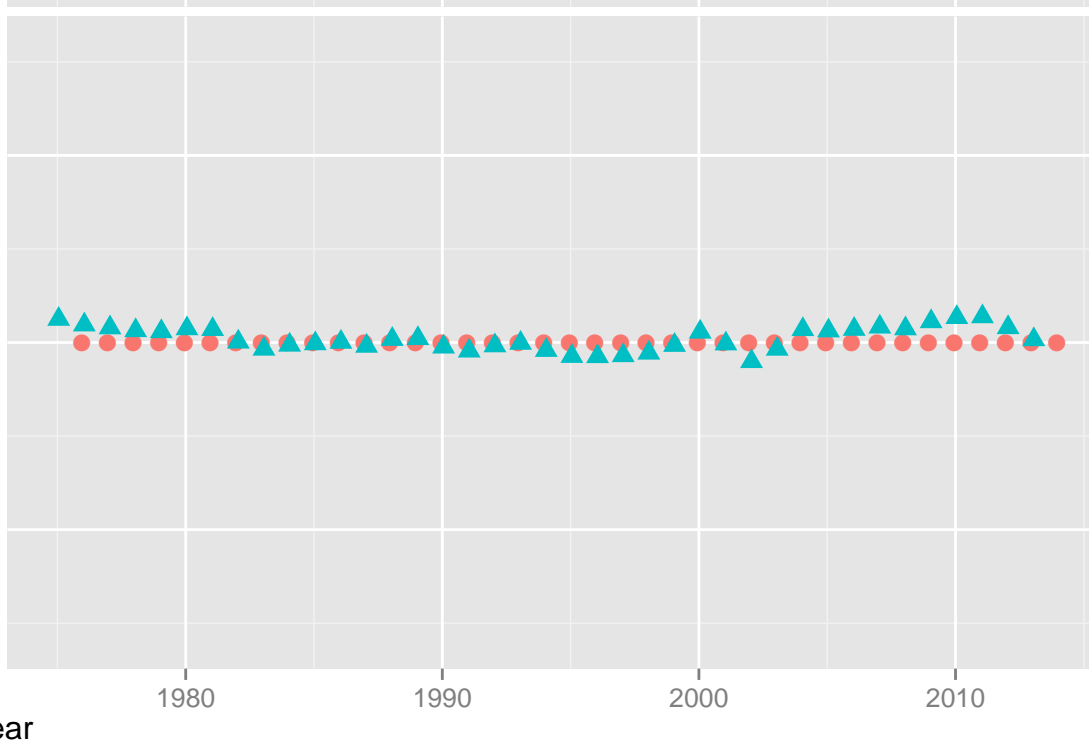
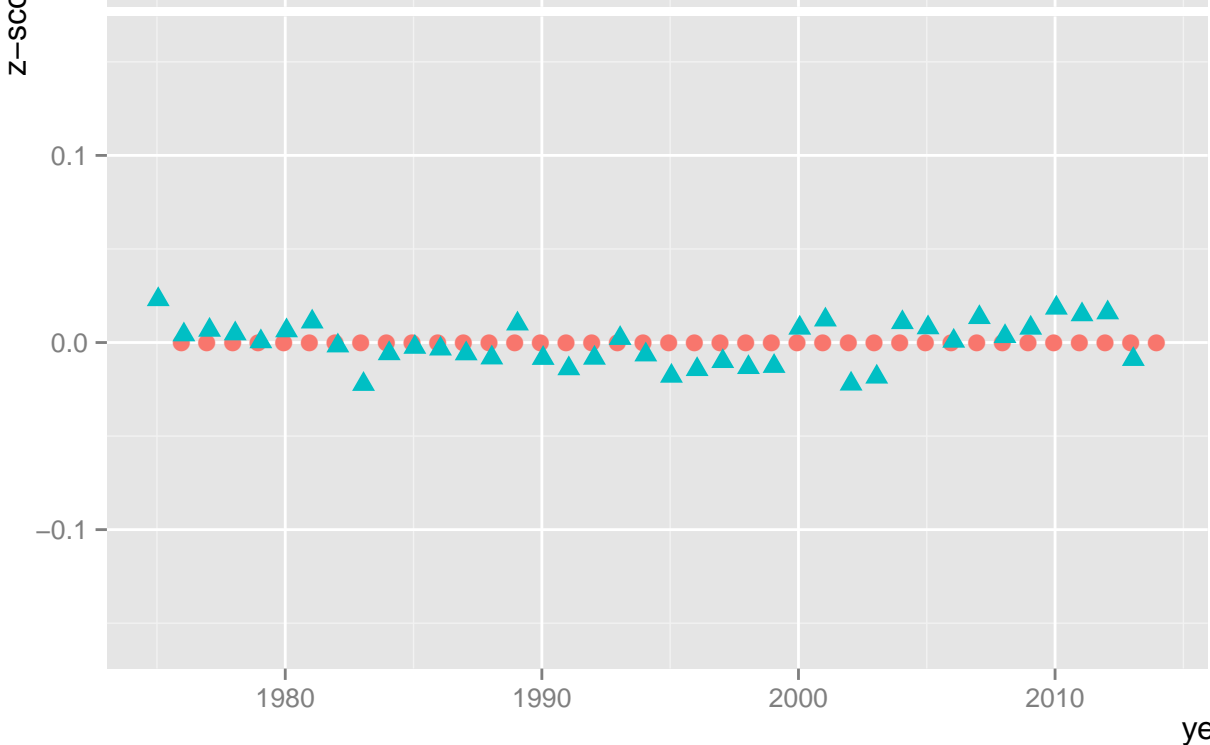
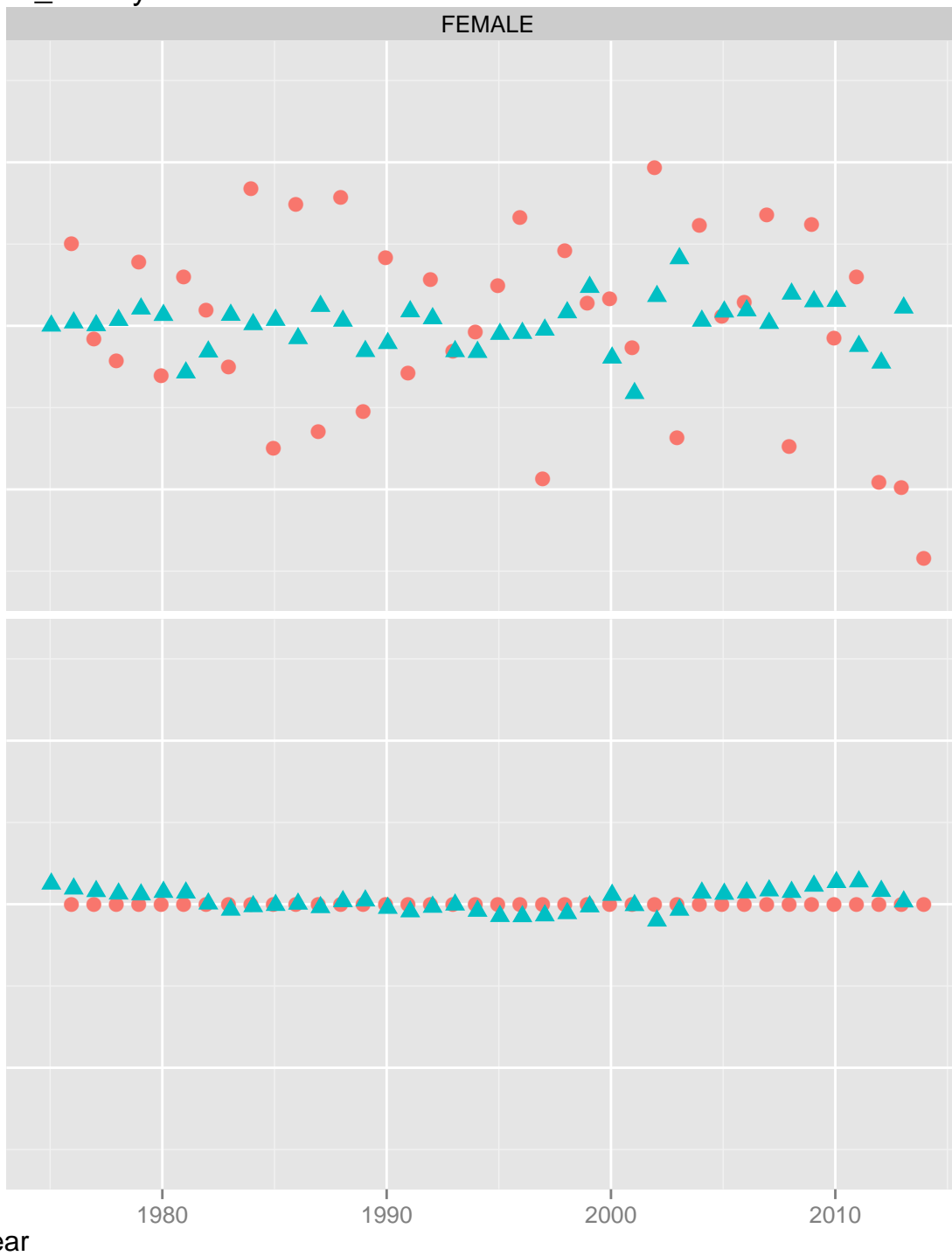

NMFS_trawl_survey

MALE

FEMALE

NEW_SHELL

OLD_SHELL

- type**
- observed
 - estimated
- maturity**
- IMMATURE
 - MATURE

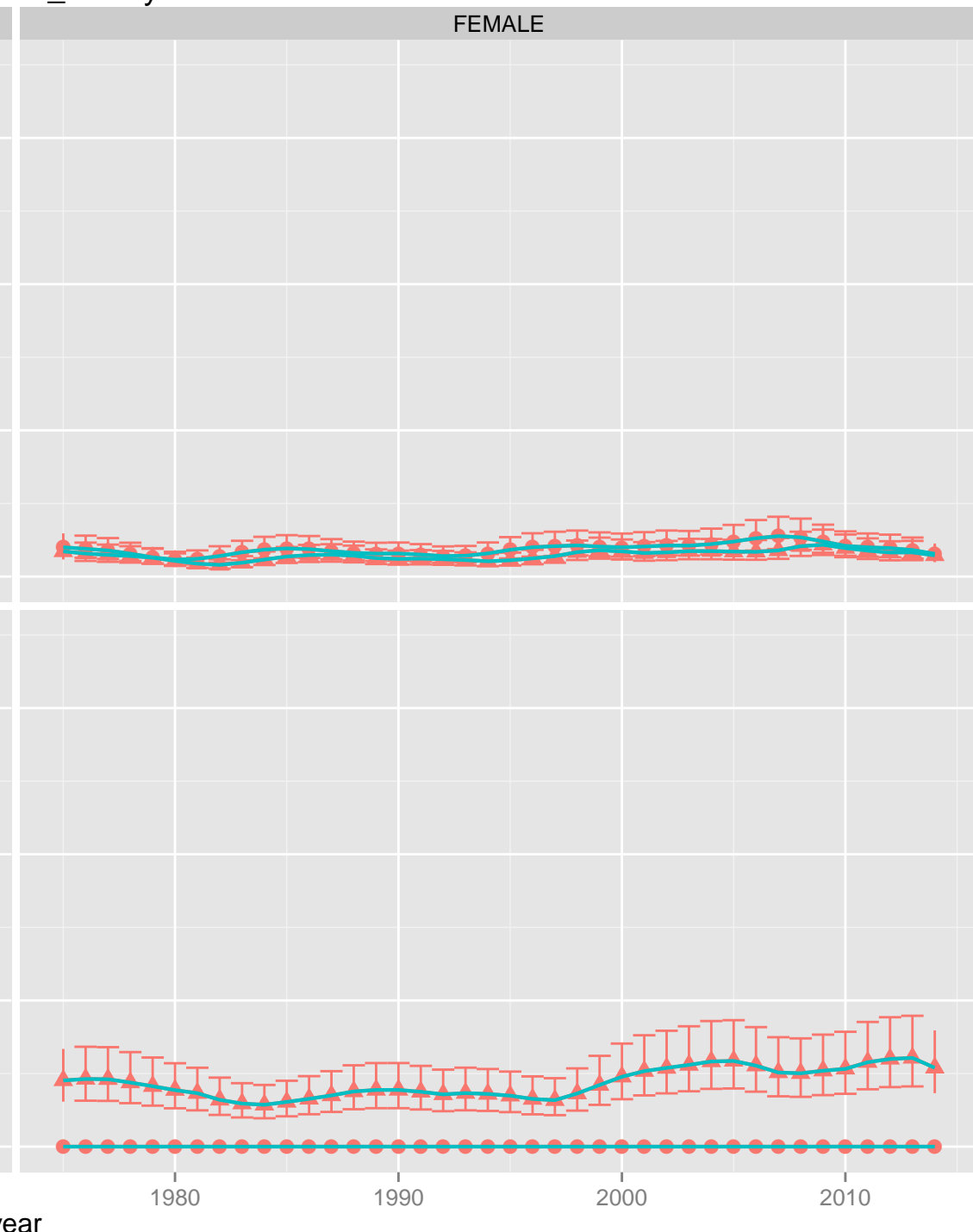
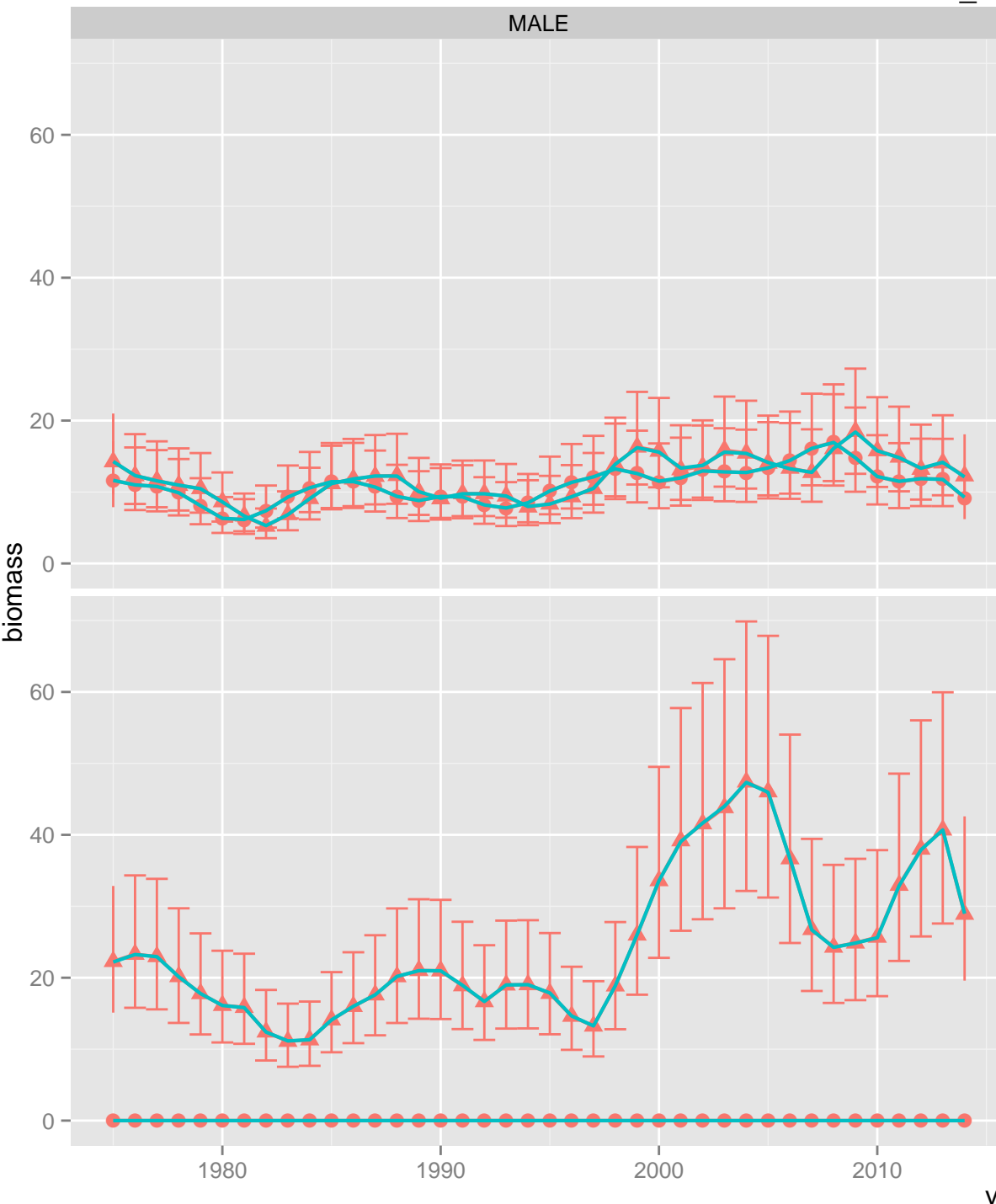

NMFS_trawl_survey

MALE

FEMALE

NEW_SHELL

OLD_SHELL

biomass [ln-scale]

year

- maturity**
- IMMATURE
 - ▲ MATURE
- type**
- observed
 - estimated

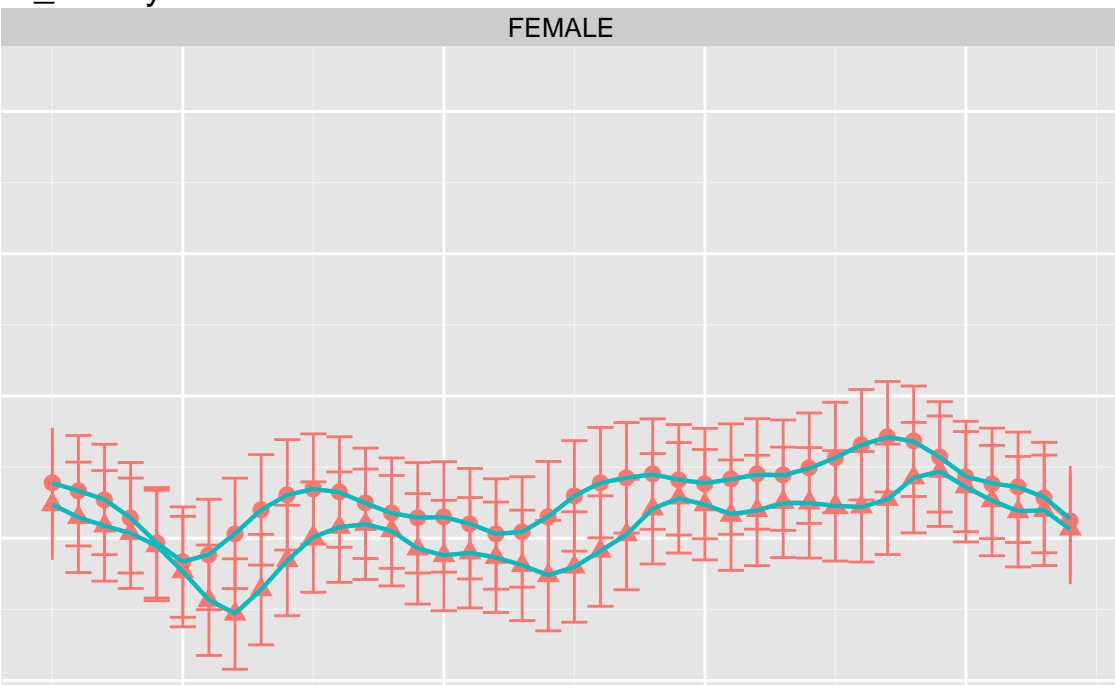
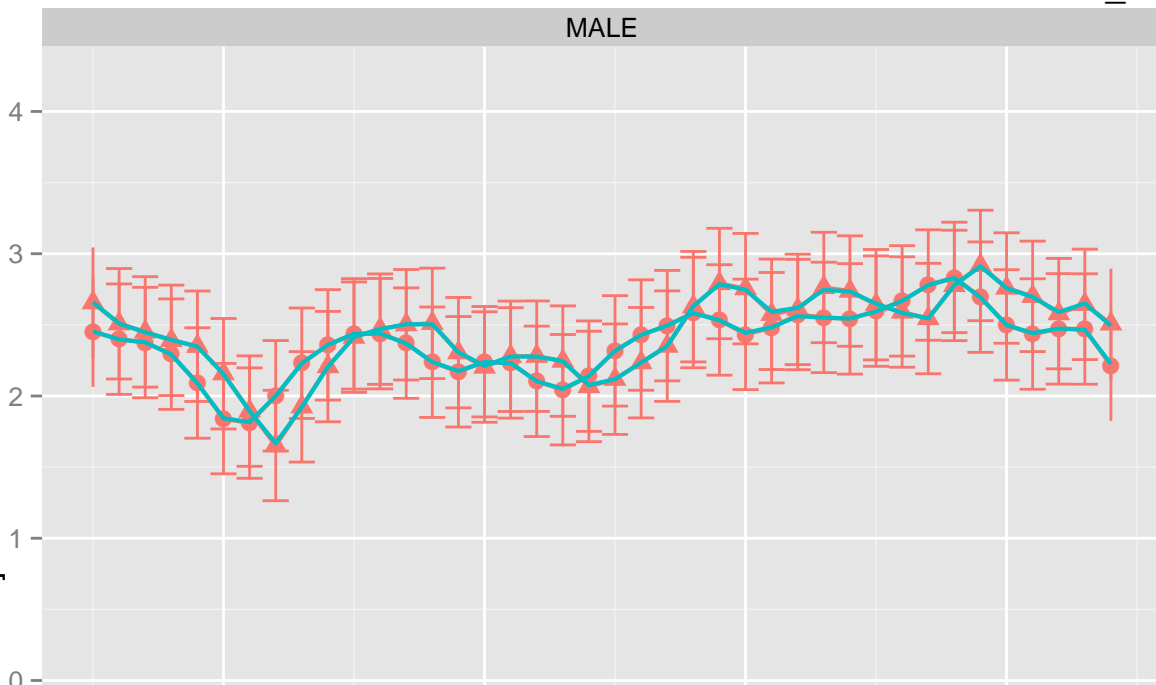
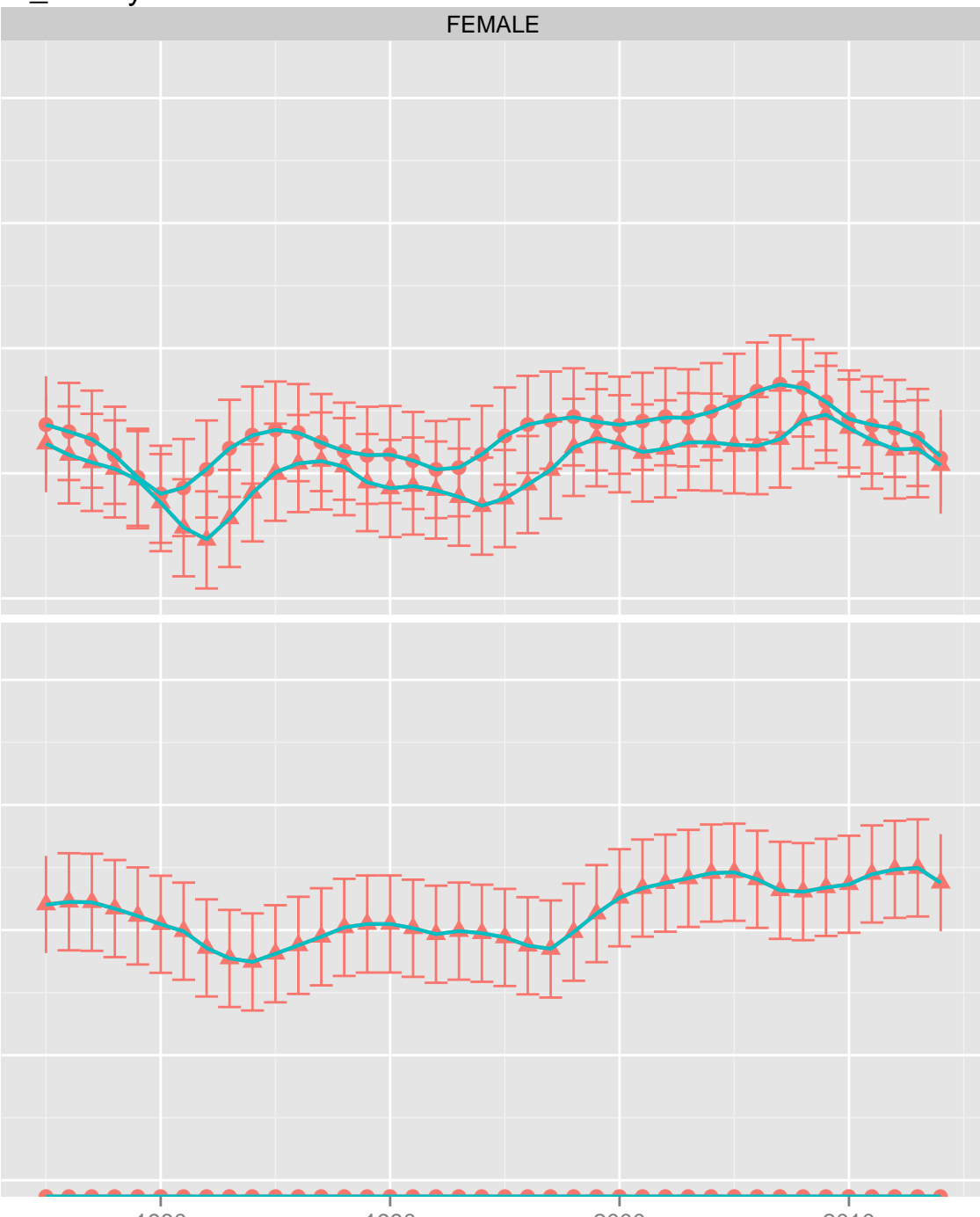

NMFS_trawl_survey

MALE

FEMALE

NEW_SHELL

OLD_SHELL

maturity
● IMMATURE
▲ MATURE

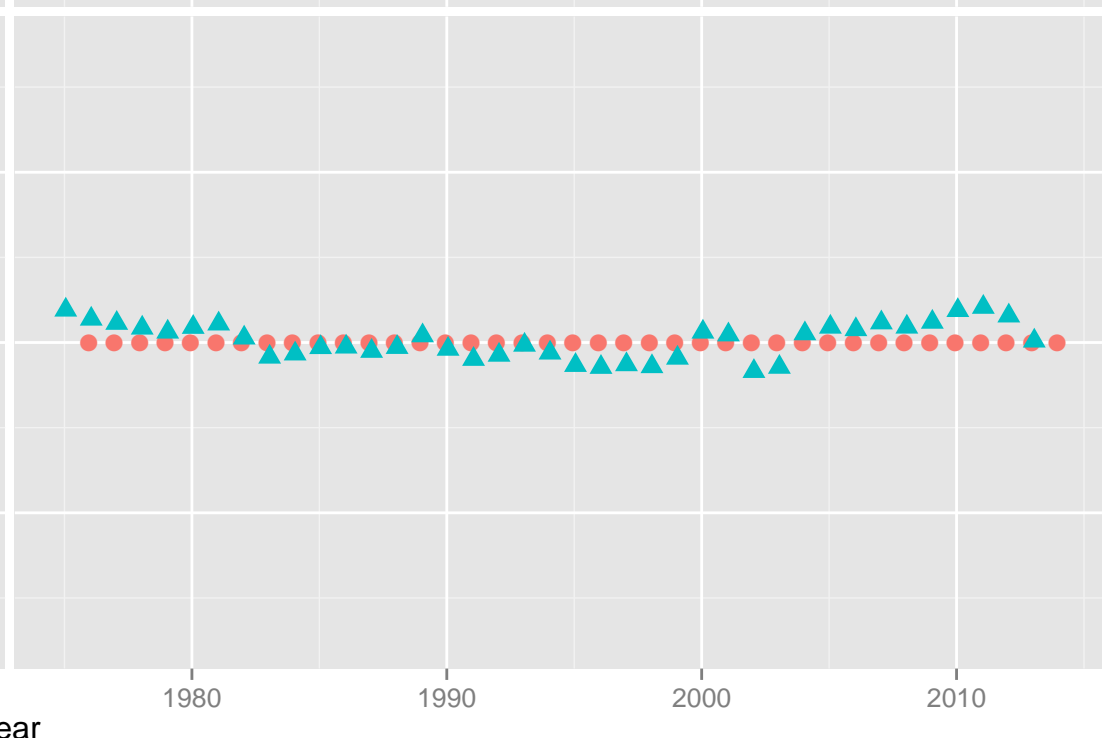
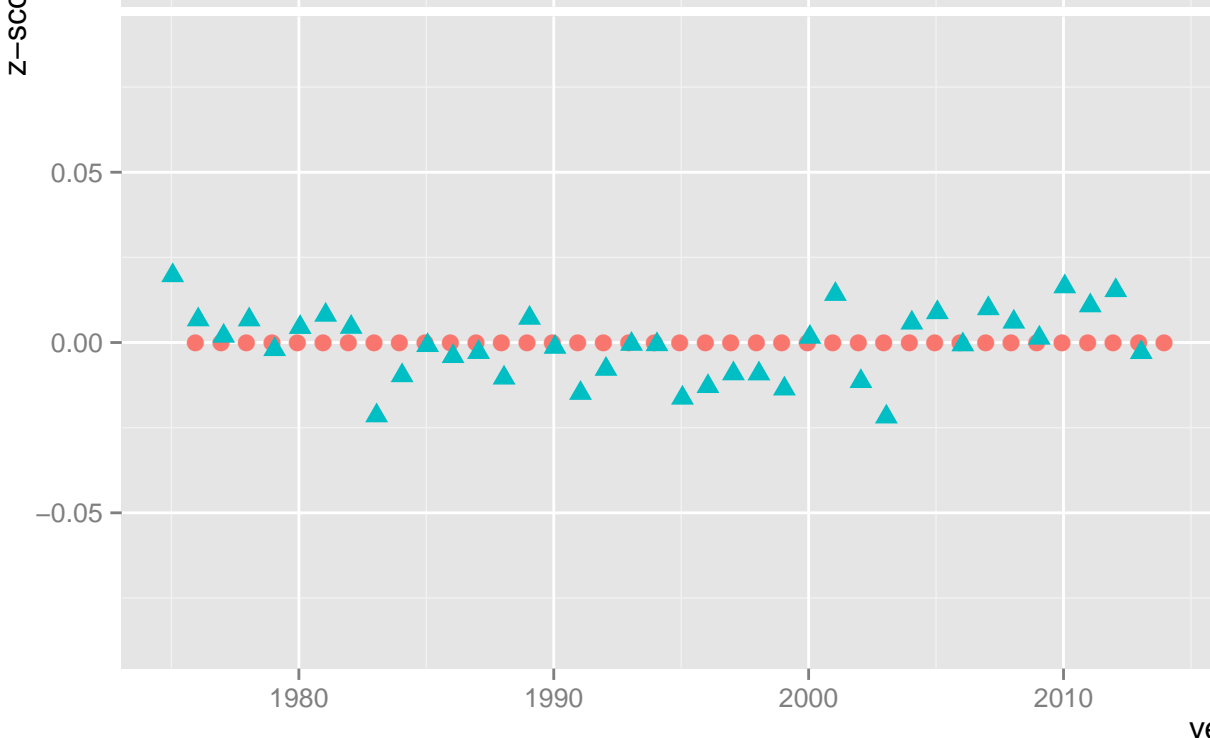
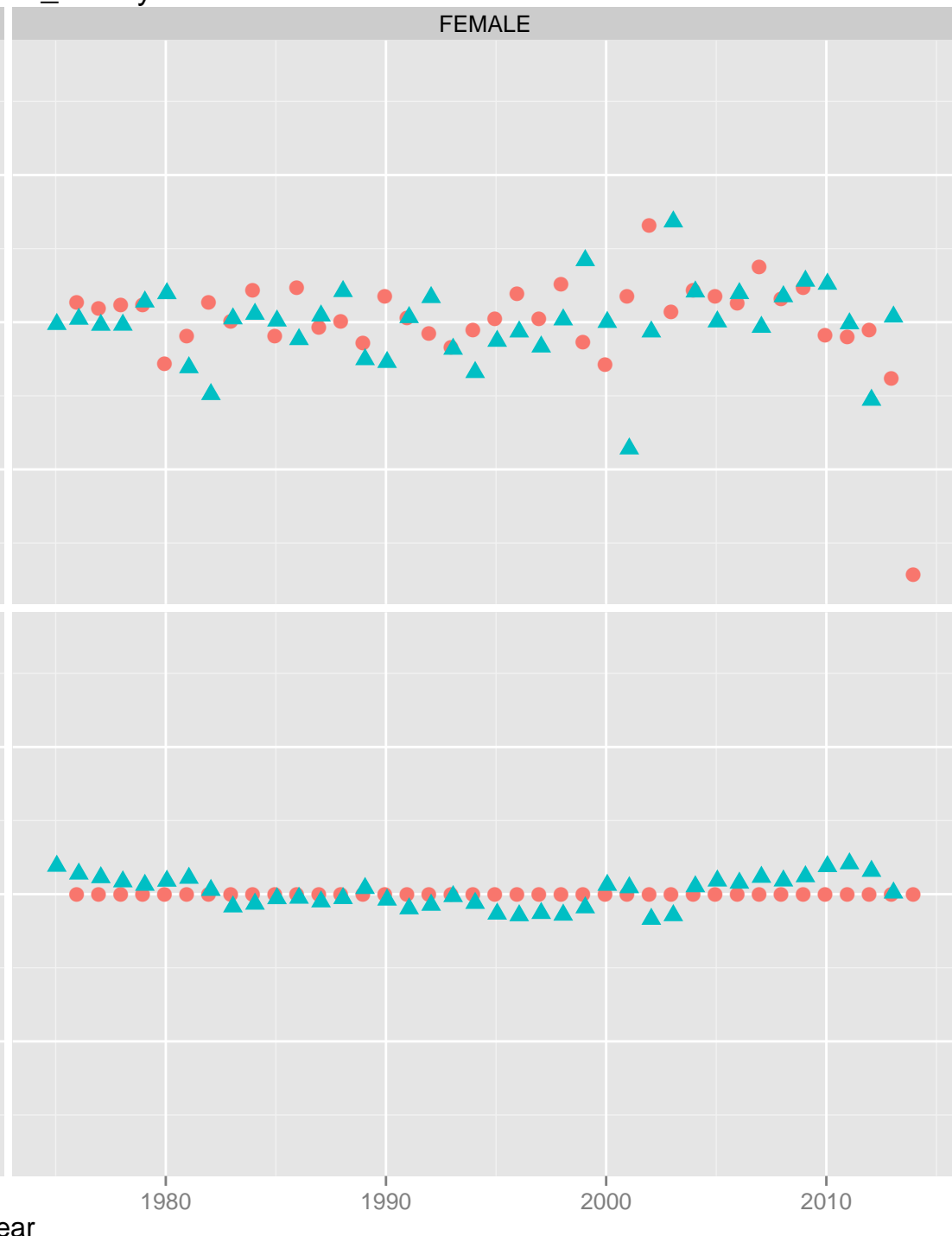
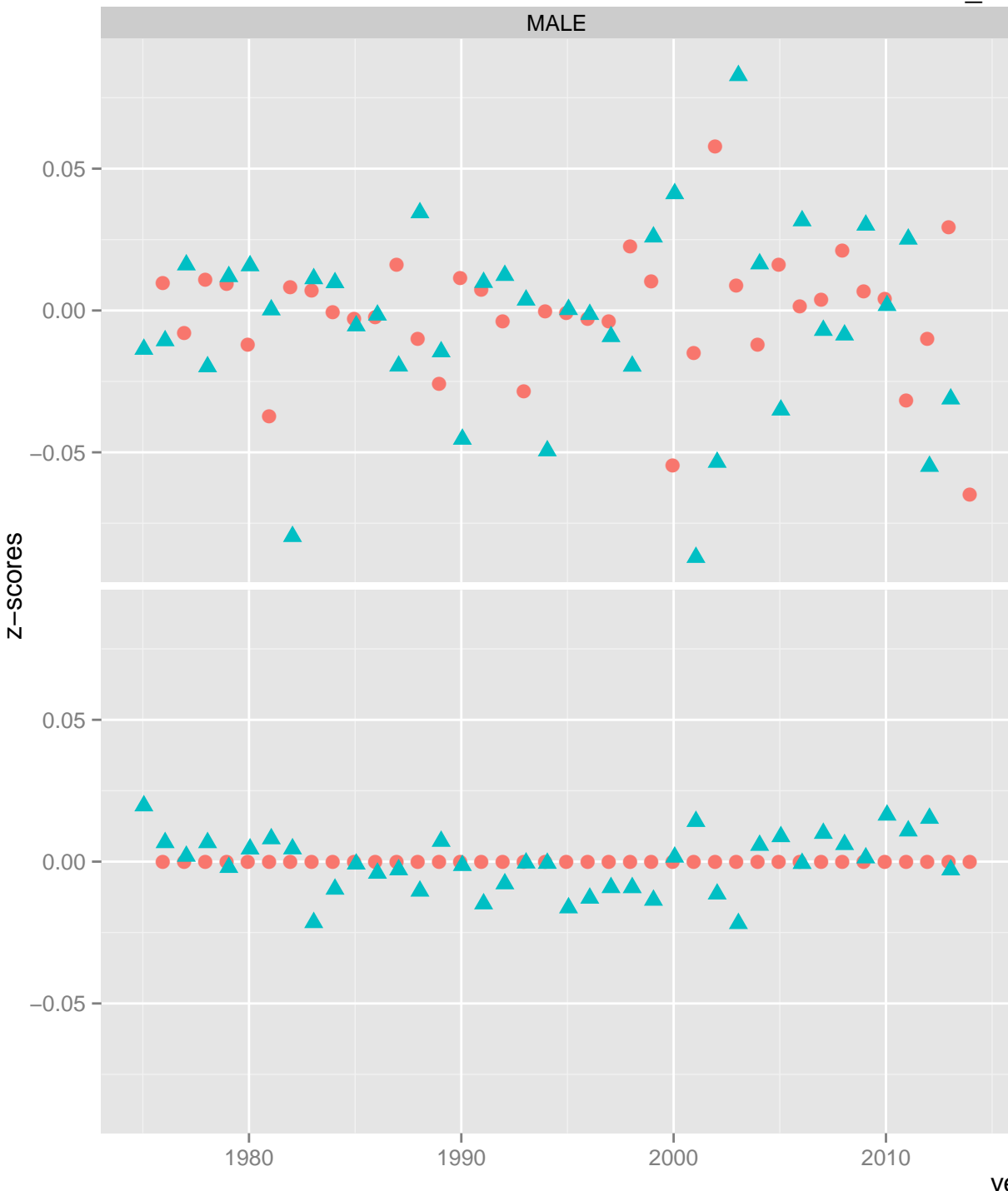

NMFS_trawl_survey: male, immature, new shell

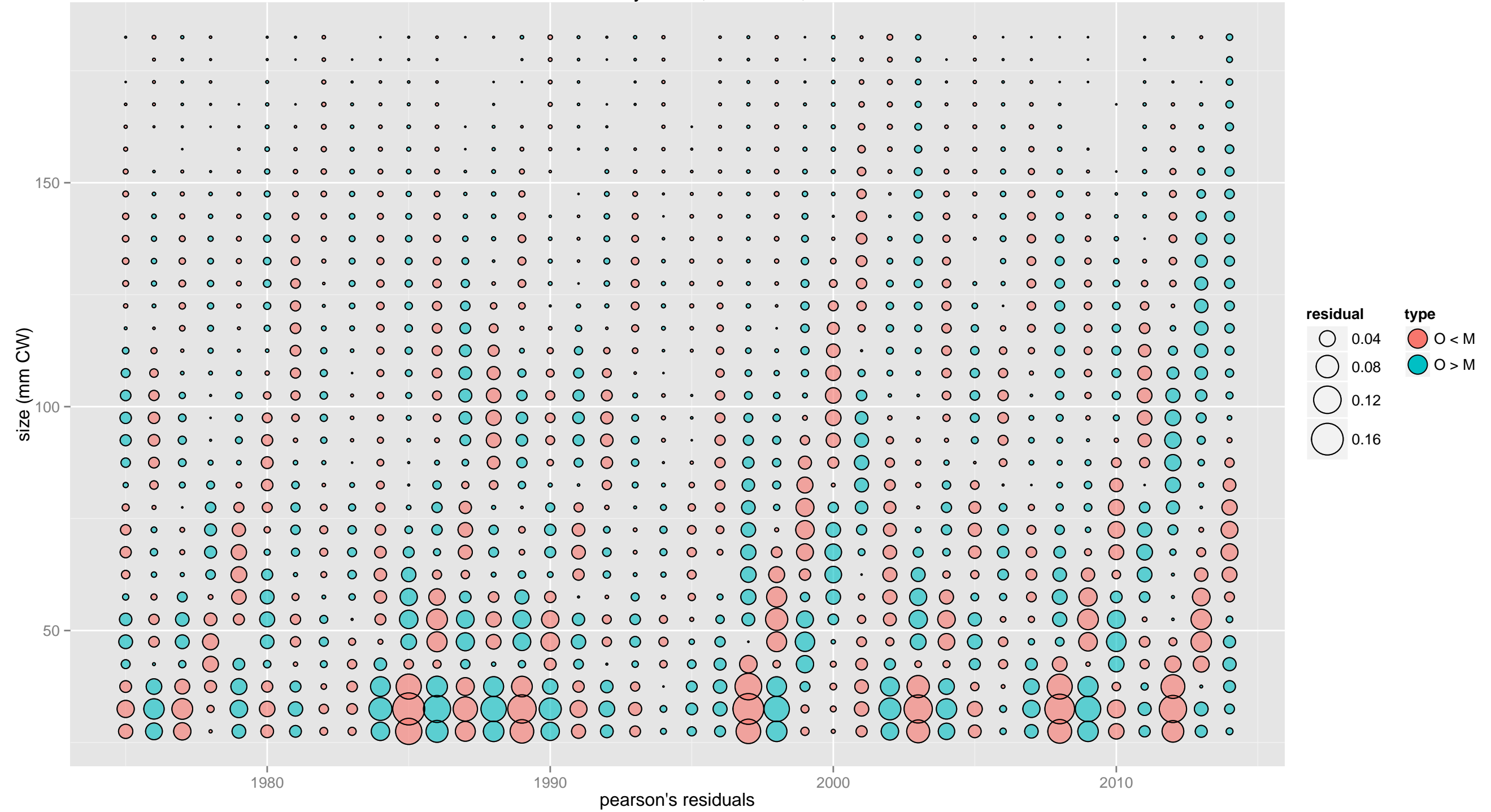

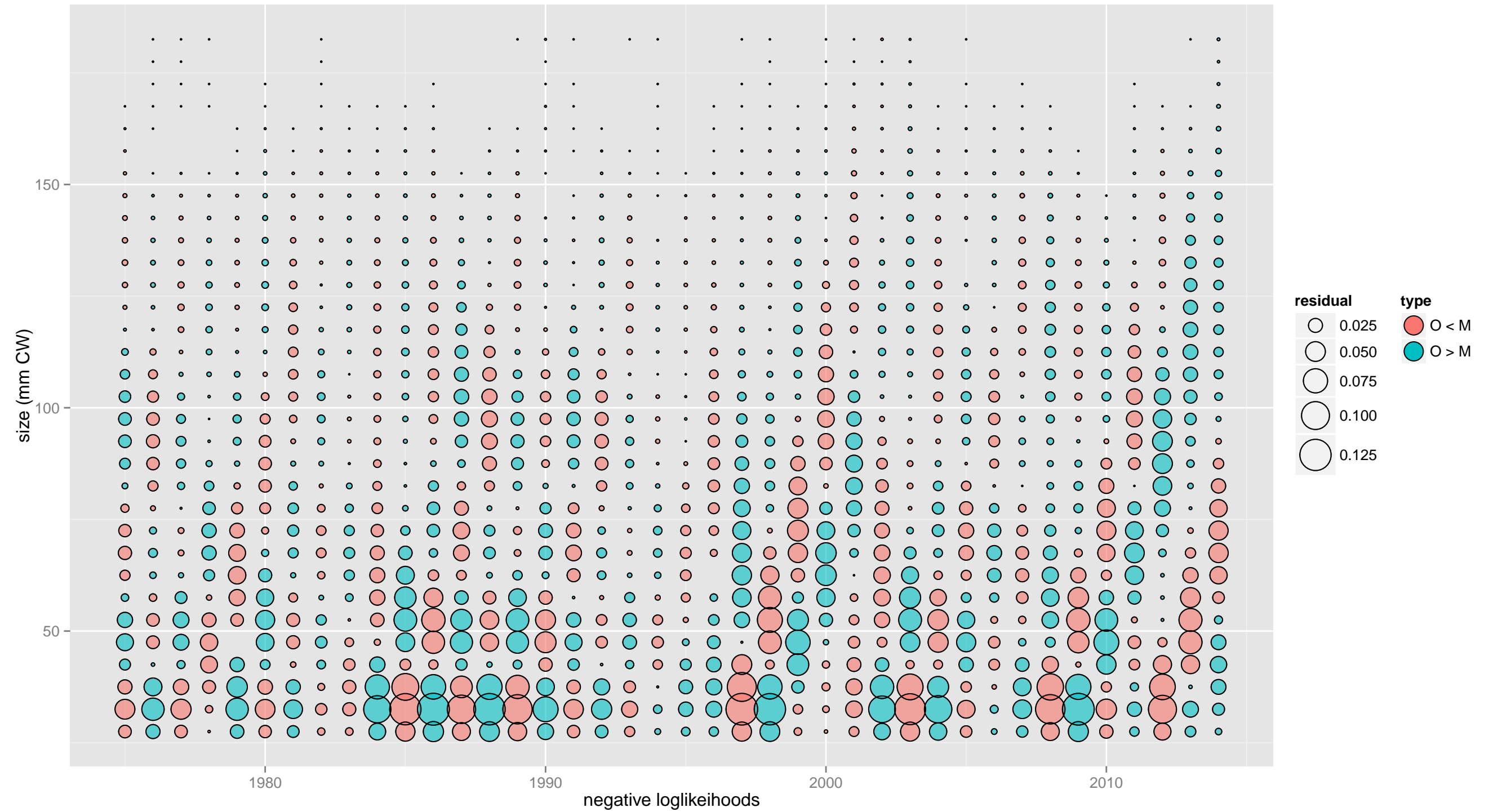

NMFS_trawl_survey: male, mature, new shell

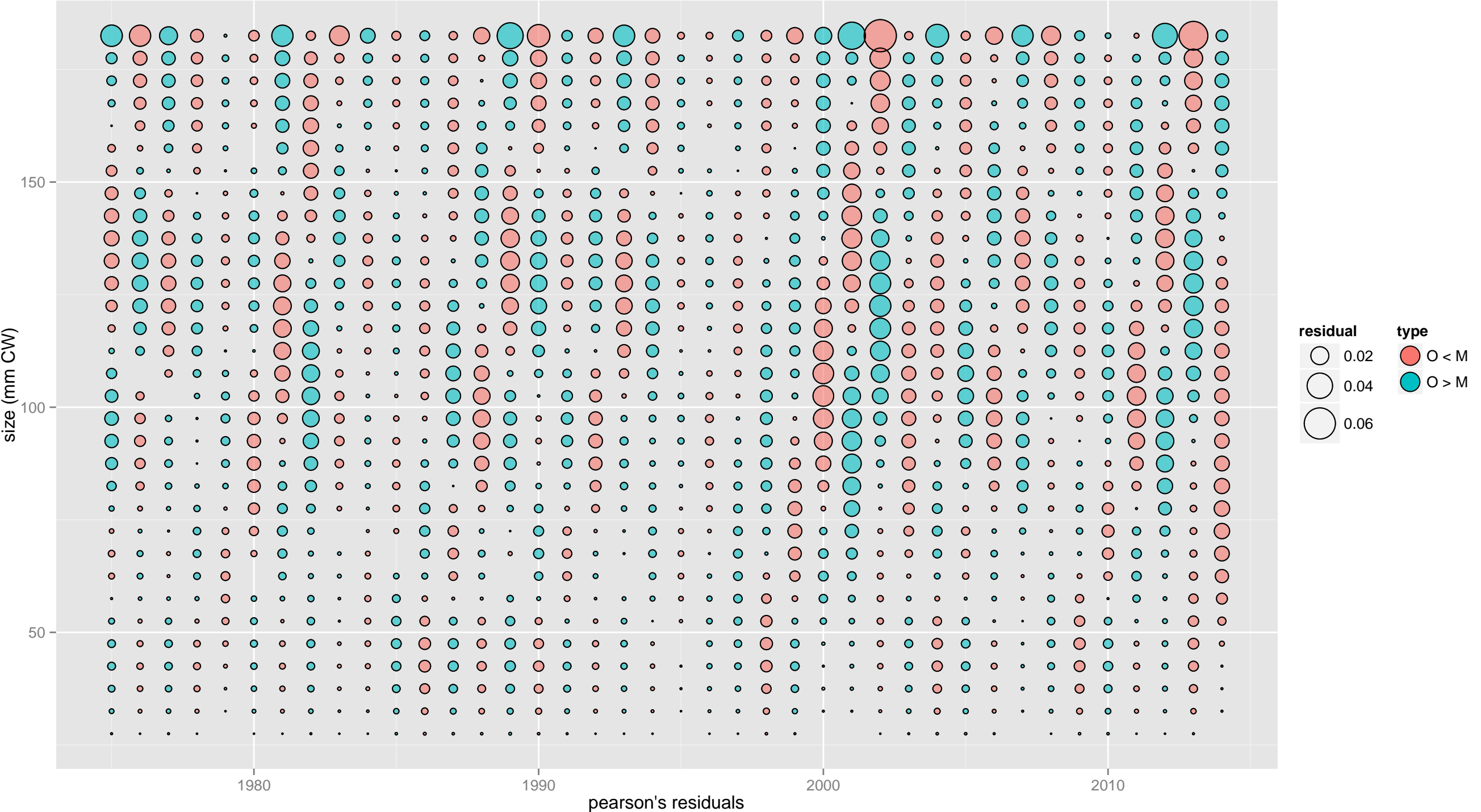

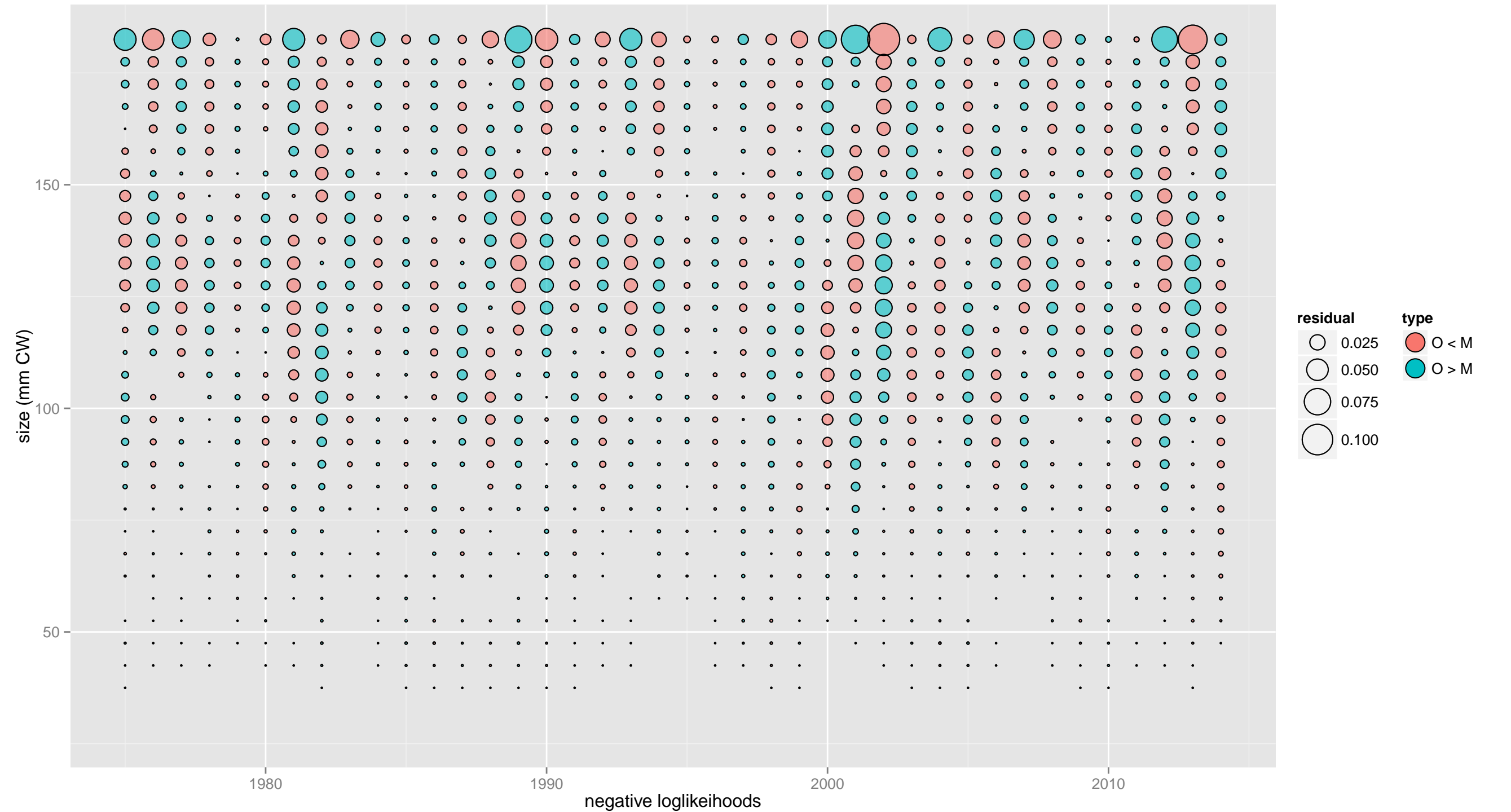

NMFS_trawl_survey: male, mature, old shell

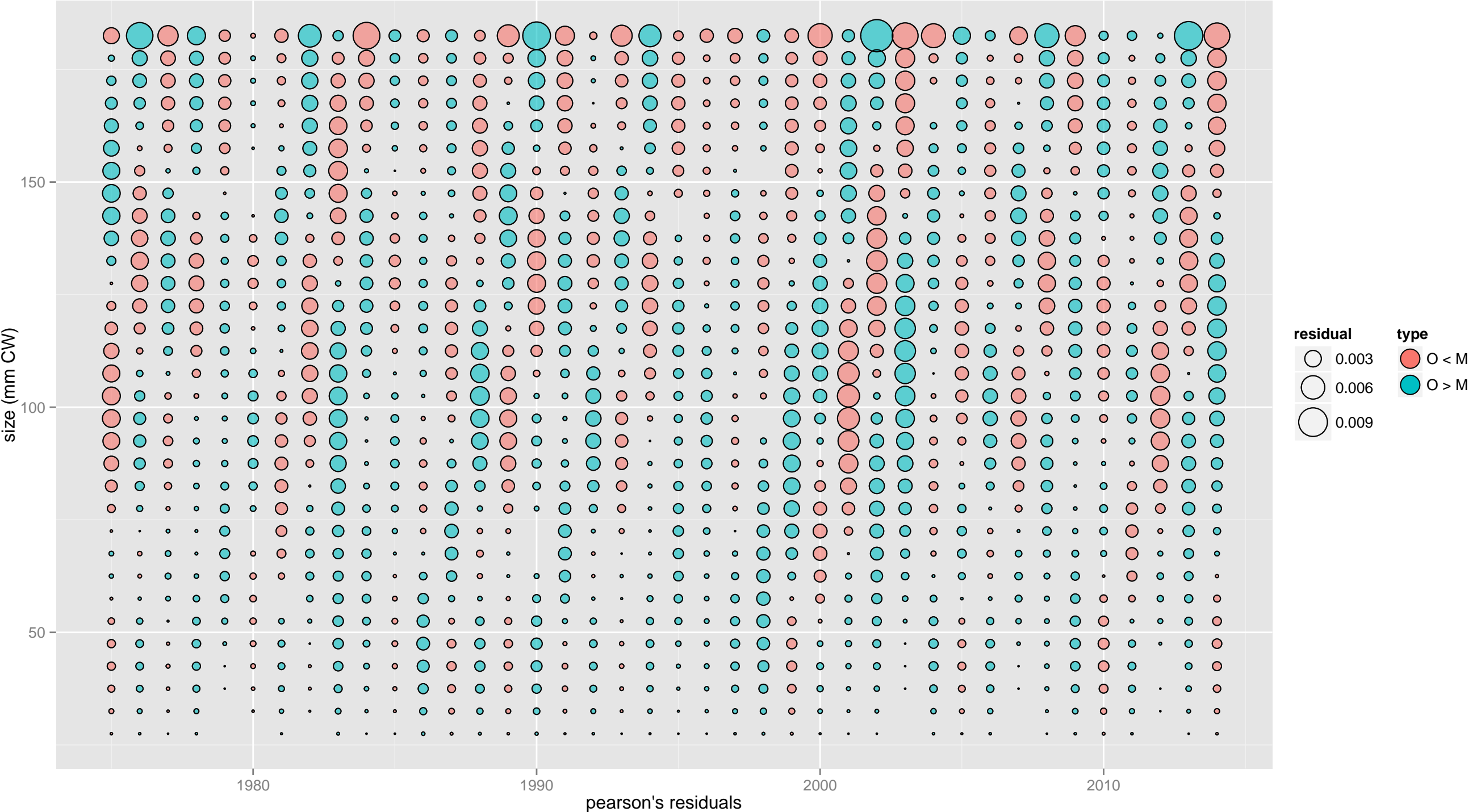

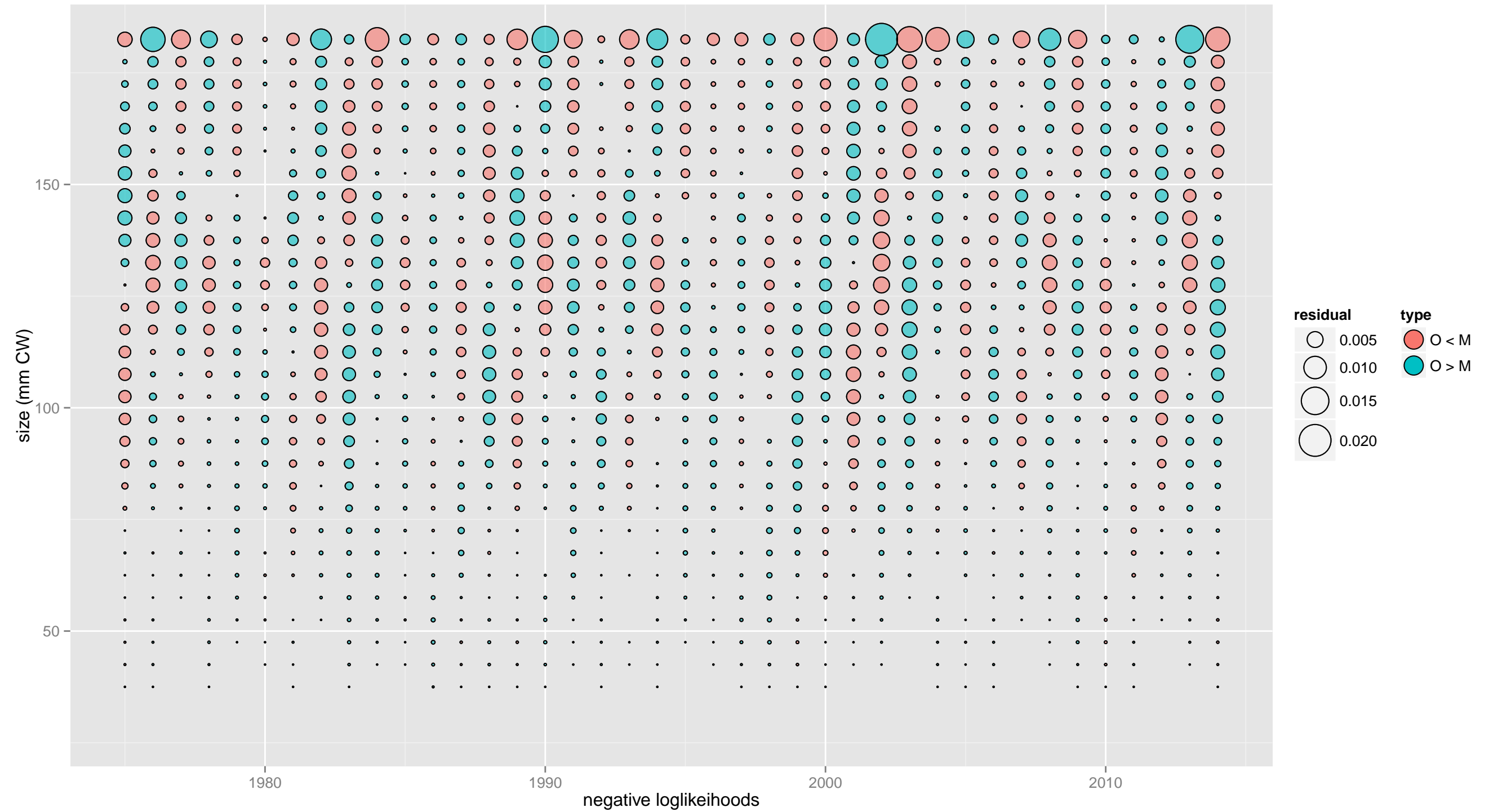

NMFS_trawl_survey: female, immature, new shell

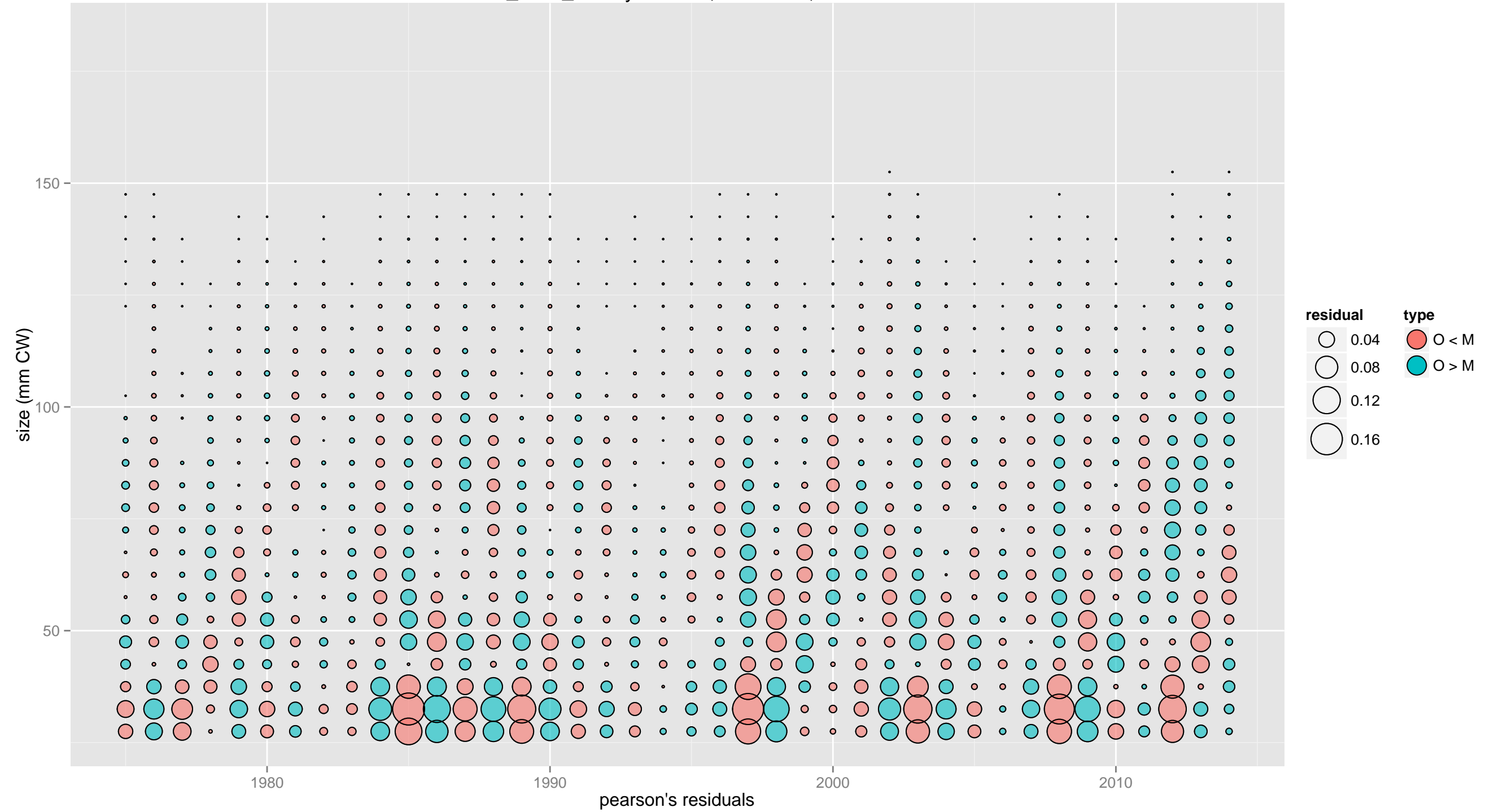

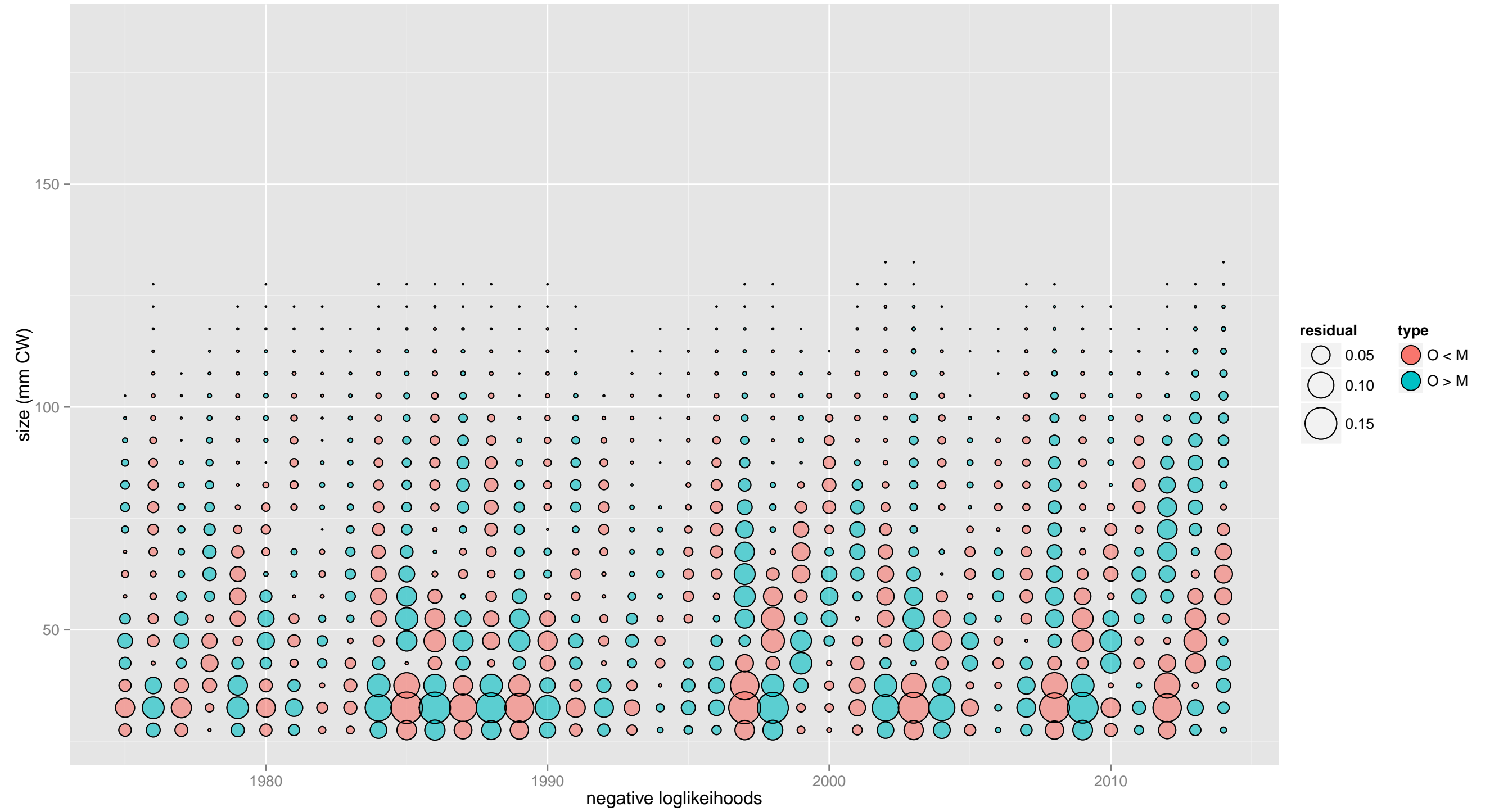

NMFS_trawl_survey: female, mature, new shell



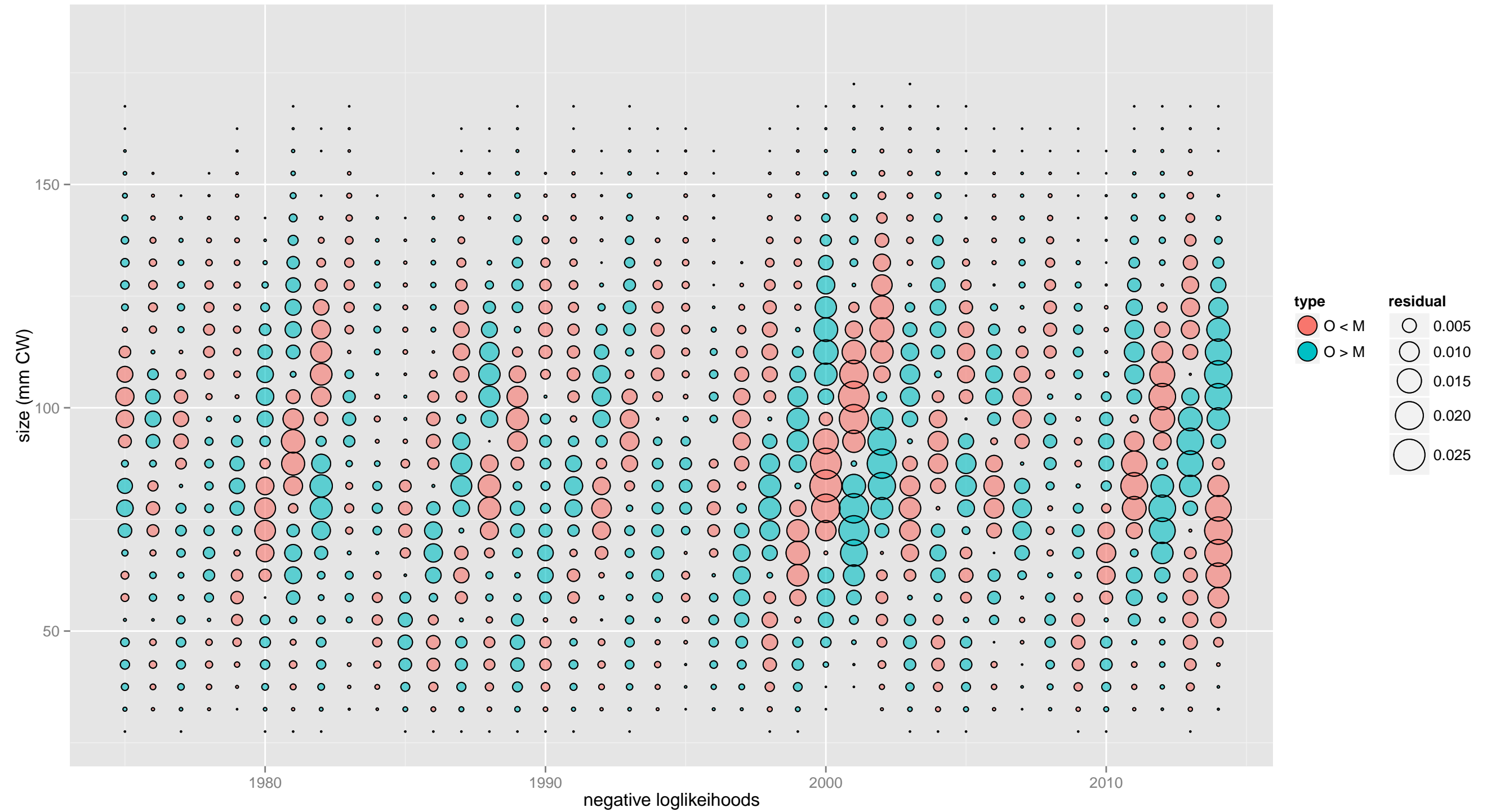

NMFS_trawl_survey: female, mature, old shell

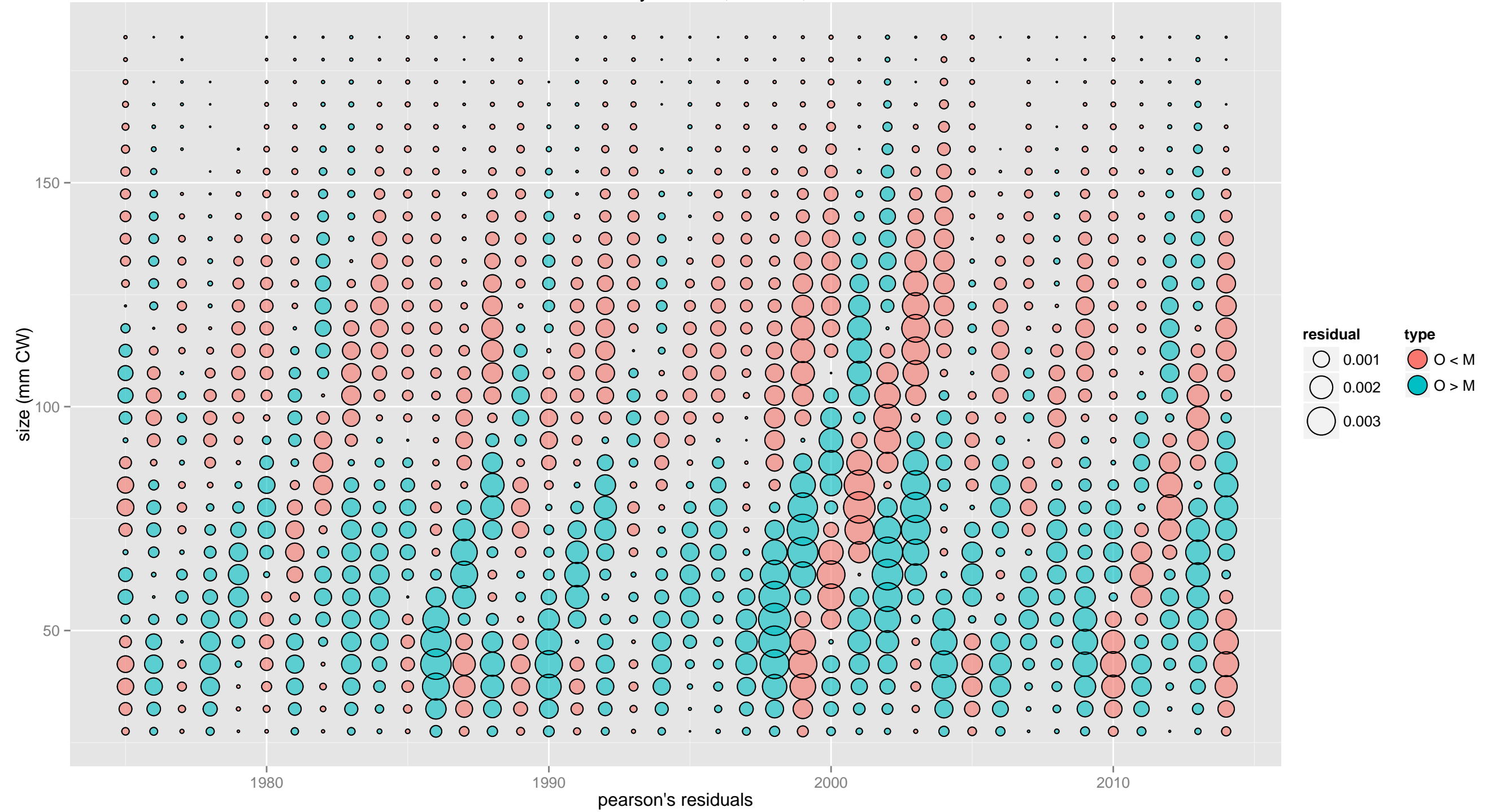

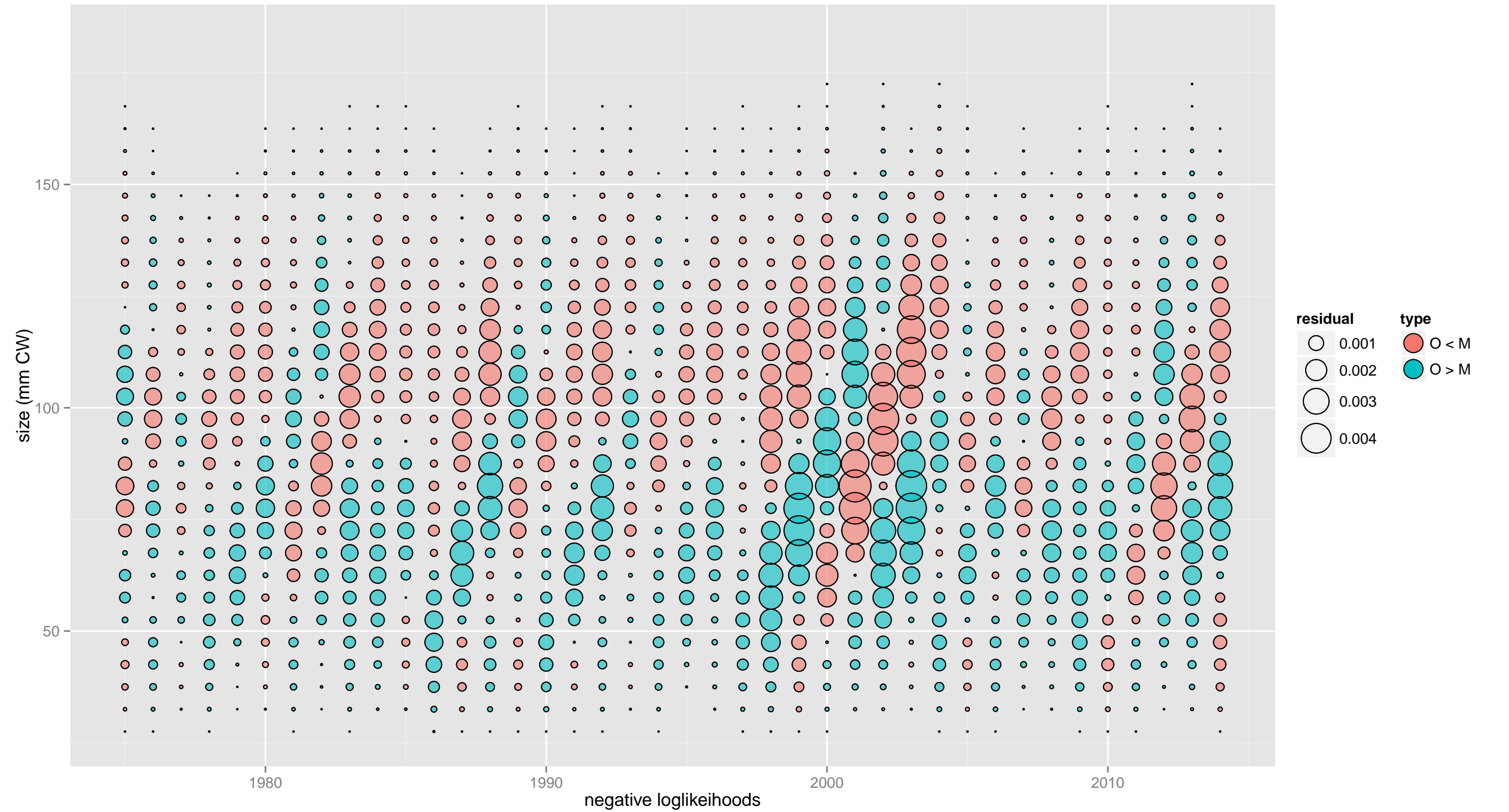

NMFS_trawl_survey: male, immature, new shell

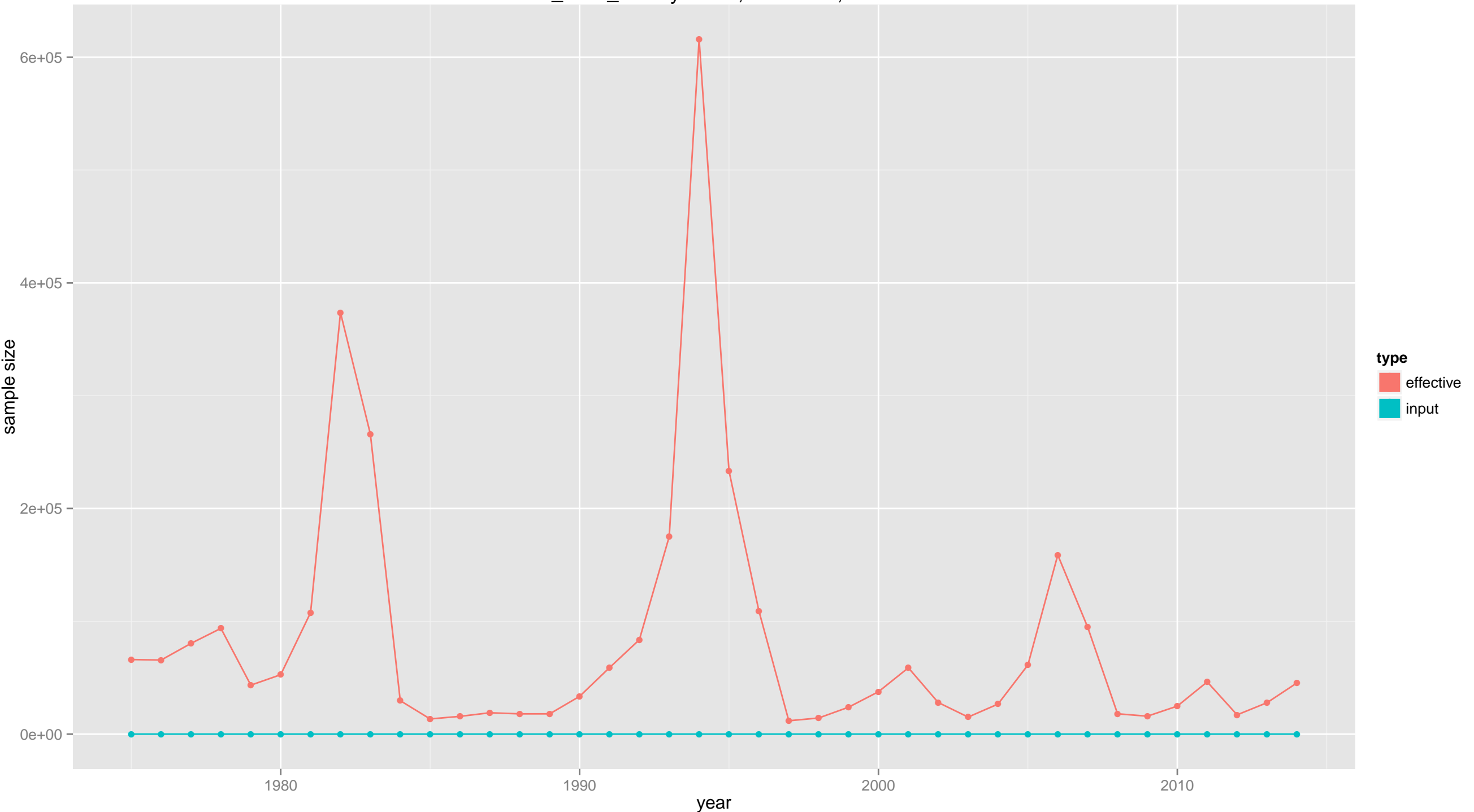

NMFS_trawl_survey: male, mature, new shell

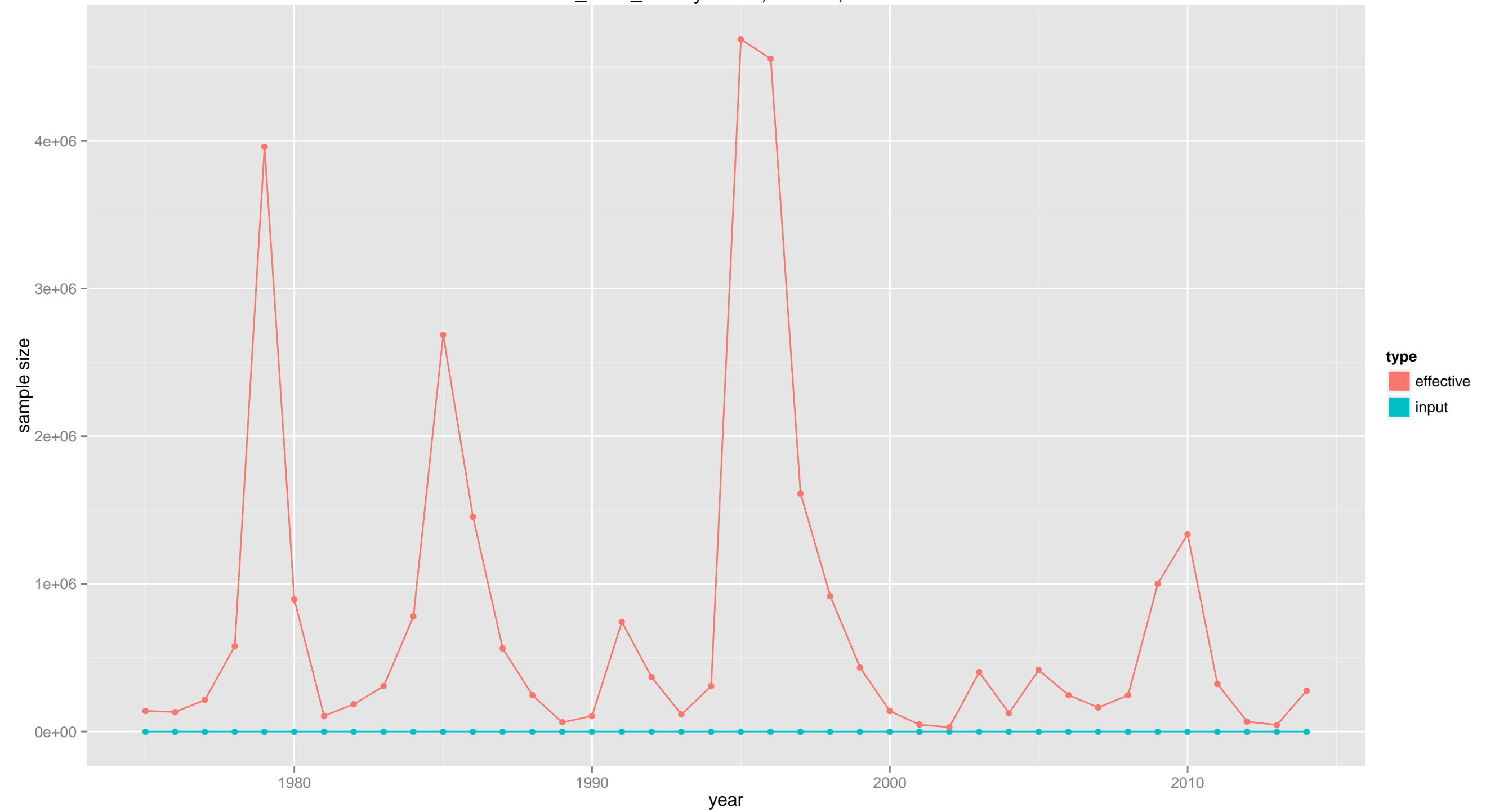

NMFS_trawl_survey: male, mature, old shell

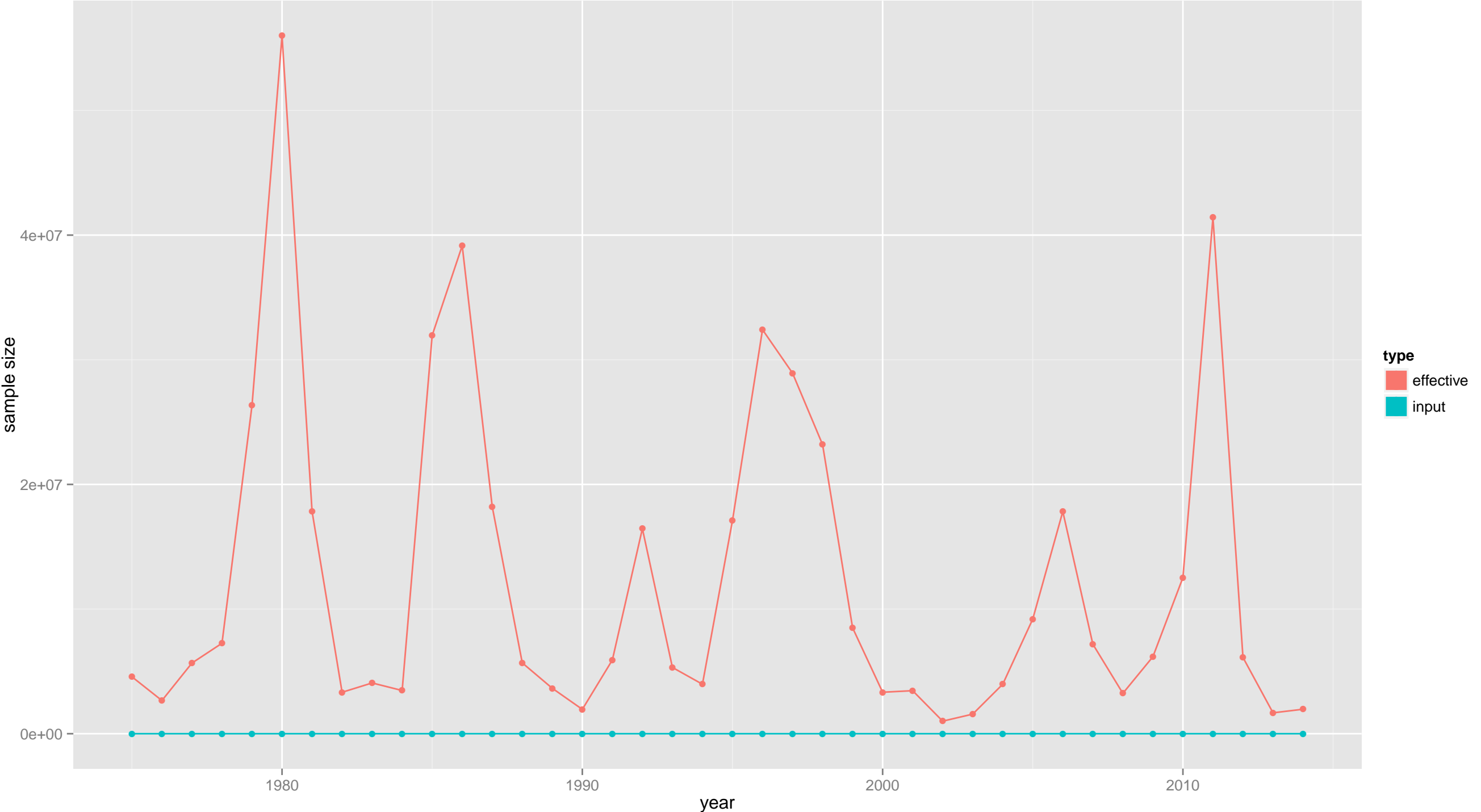

NMFS_trawl_survey: female, immature, new shell

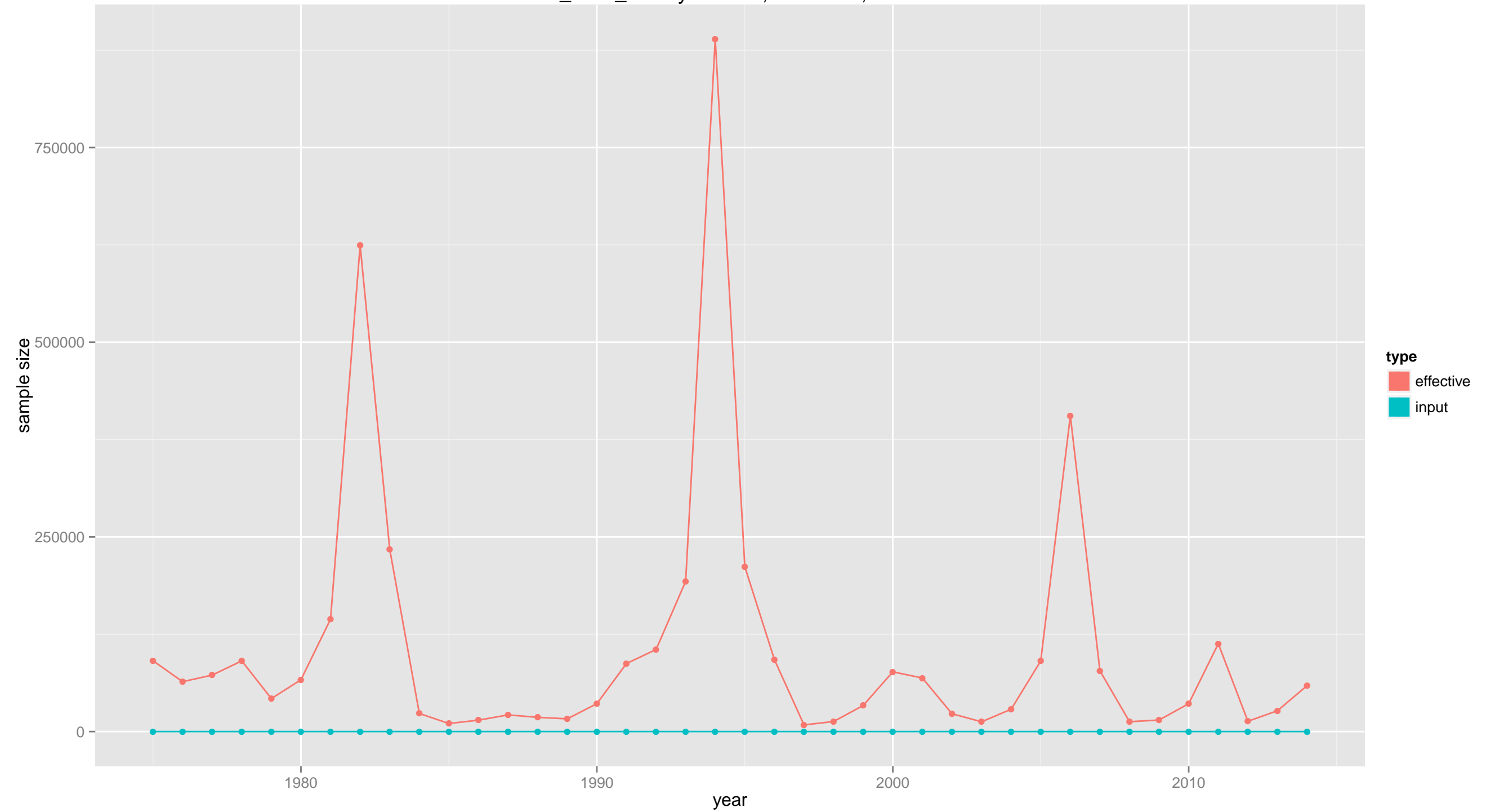

NMFS_trawl_survey: female, mature, new shell

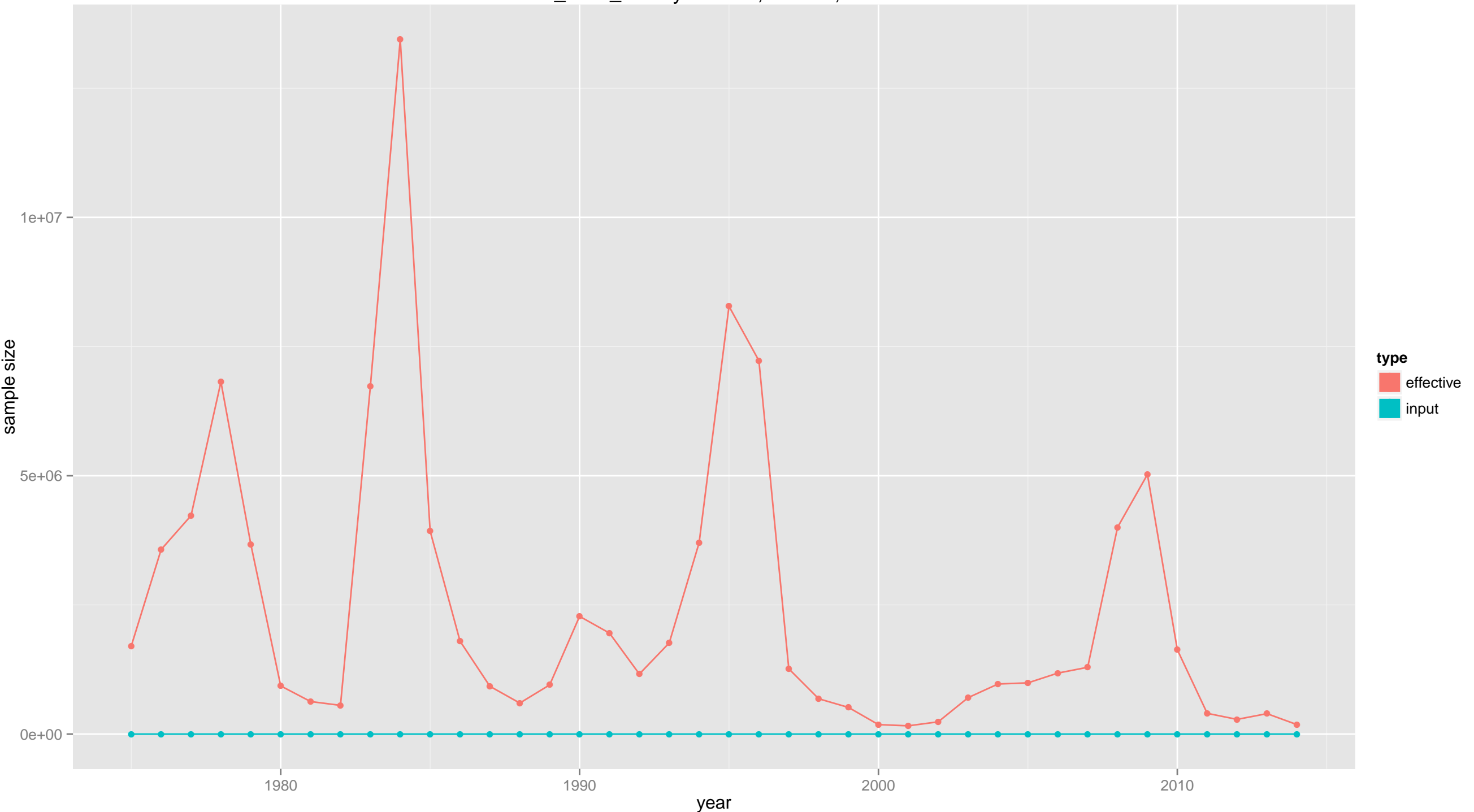

NMFS_trawl_survey: female, mature, old shell

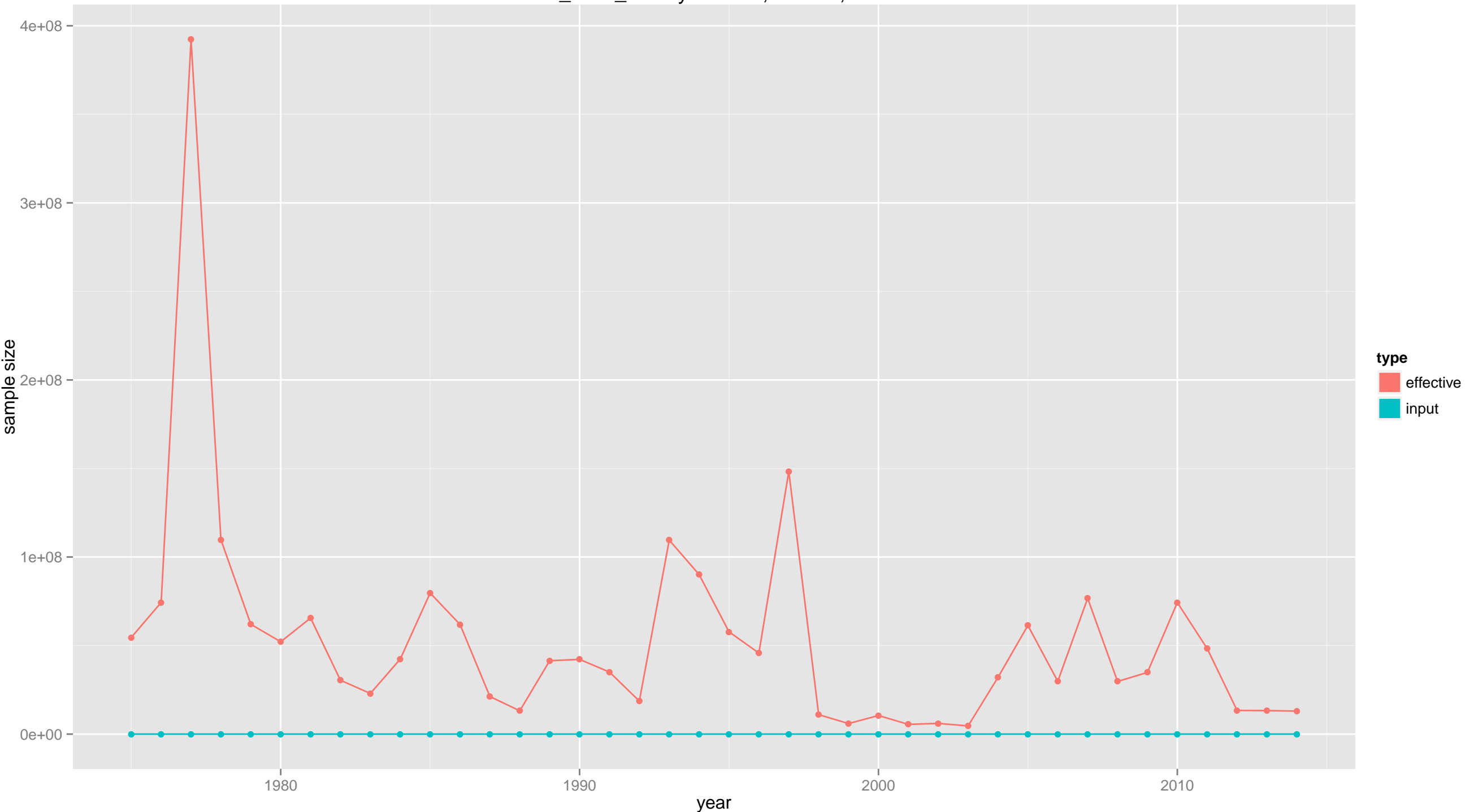

TCF: retained catch abundance

ALL_SEX

abundance

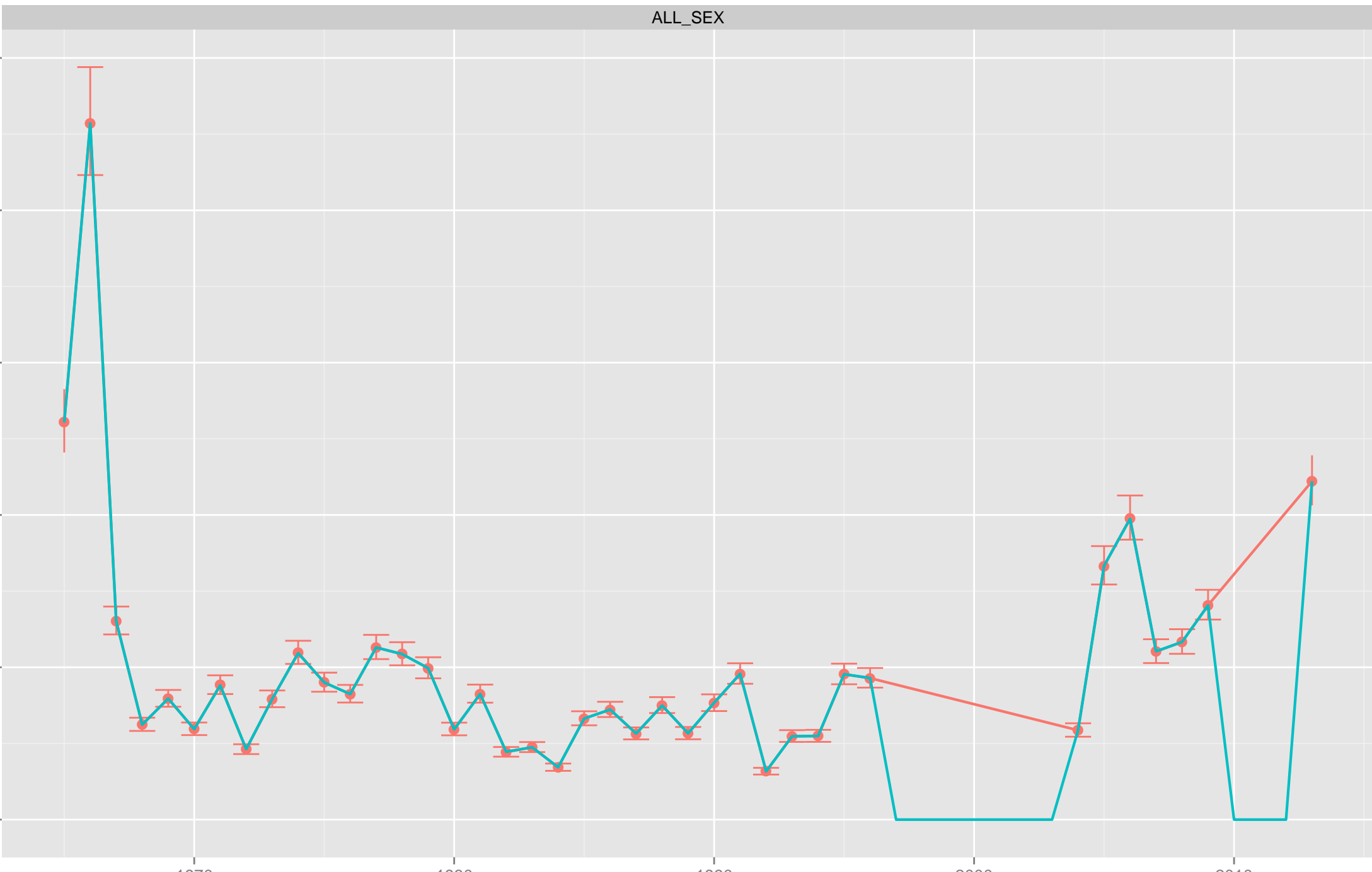

ALL_SHELL

- type**
 - observed
 - estimated
- maturity**
 - ALL_MATURITY

year

TCF: retained catch abundance

ALL_SEX

abundance [ln-scale]

ALL_SHELL

- maturity**
 - ALL_MATURITY
- type**
 - observed
 - estimated

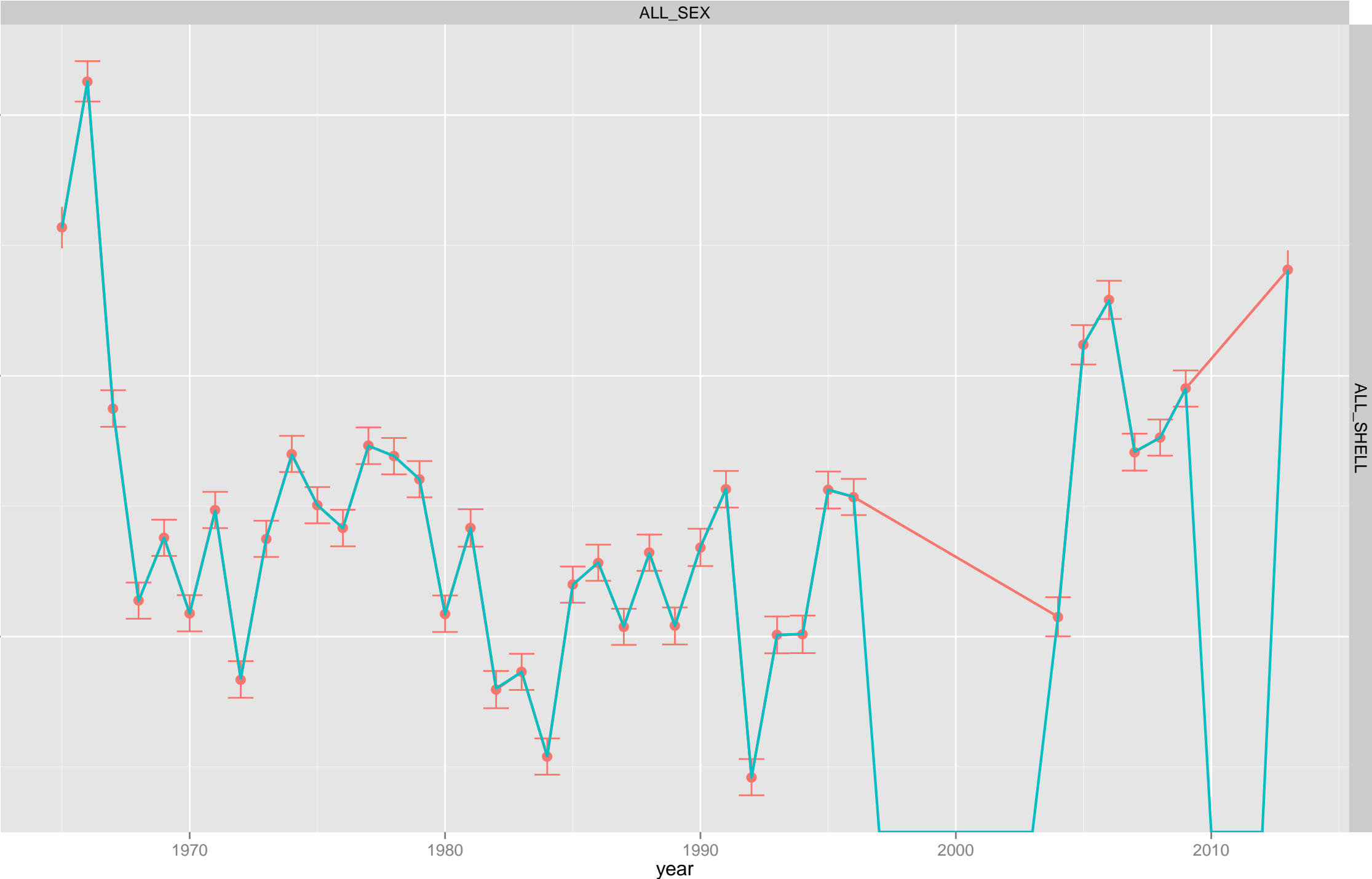

TCF: retained catch abundance

ALL_SEX

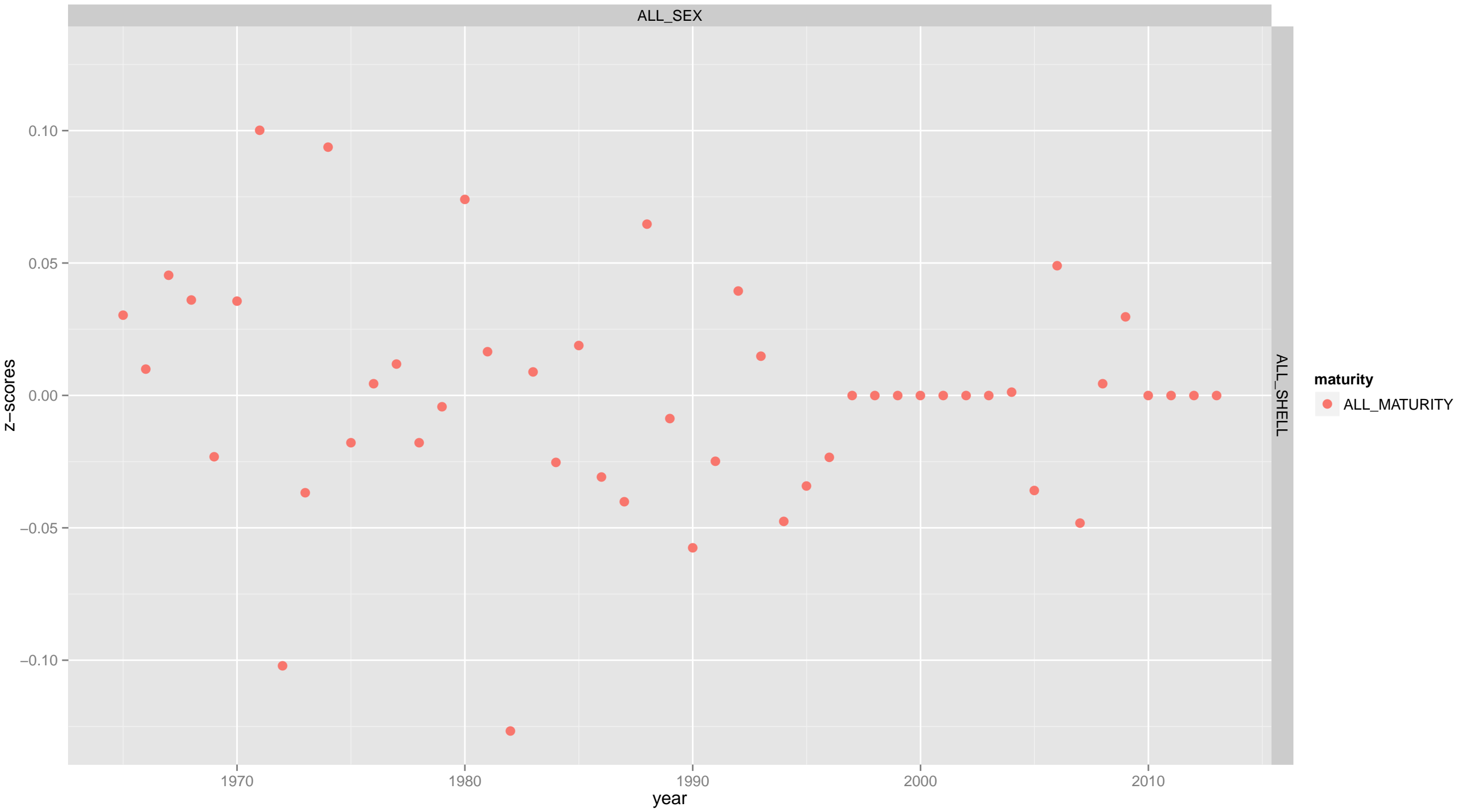

ALL_SHELL

maturity
ALL_MATURITY

TCF: retained catch biomass

ALL_SEX

biomass

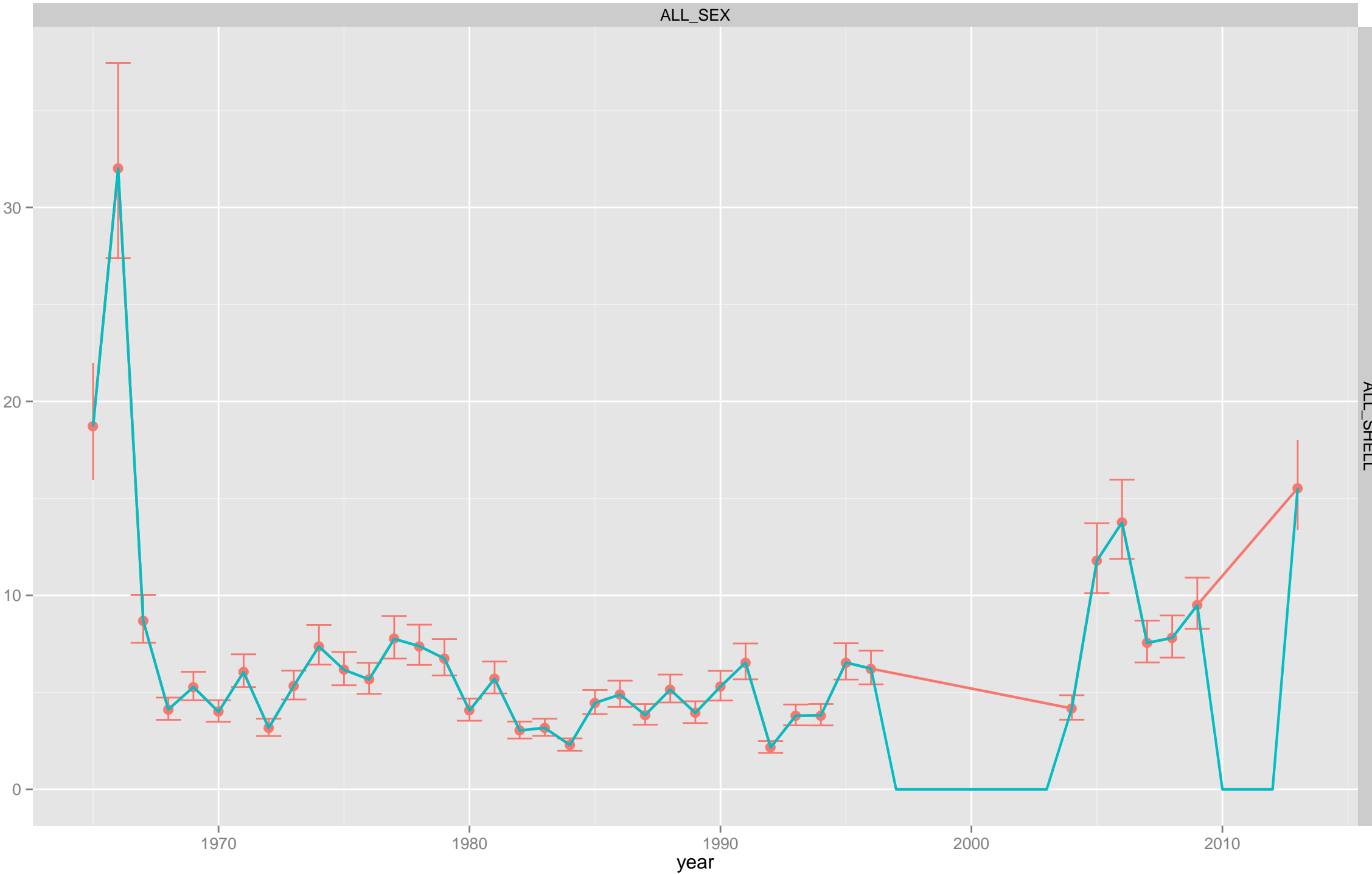

type

- observed
- estimated

maturity

- ALL_MATURITY

ALL_SHELL

TCF: retained catch biomass

ALL_SEX

biomass [ln-scale]

ALL_SHELL

- maturity**
 - ALL_MATURITY
- type**
 - observed
 - estimated



TCF: retained catch biomass

ALL_SEX

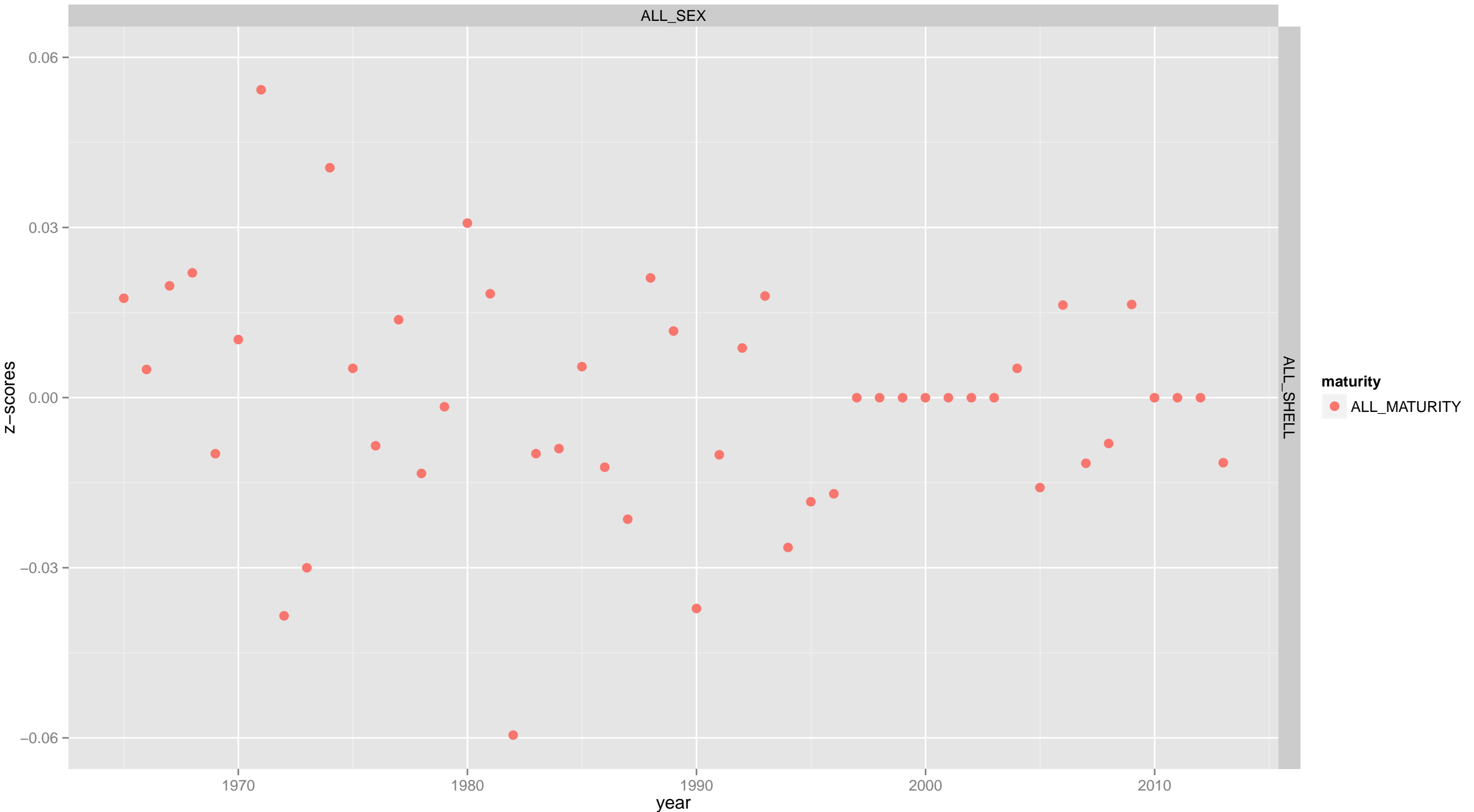

maturity
● ALL_MATURITY

ALL_SHELL

TCF: retained catch:

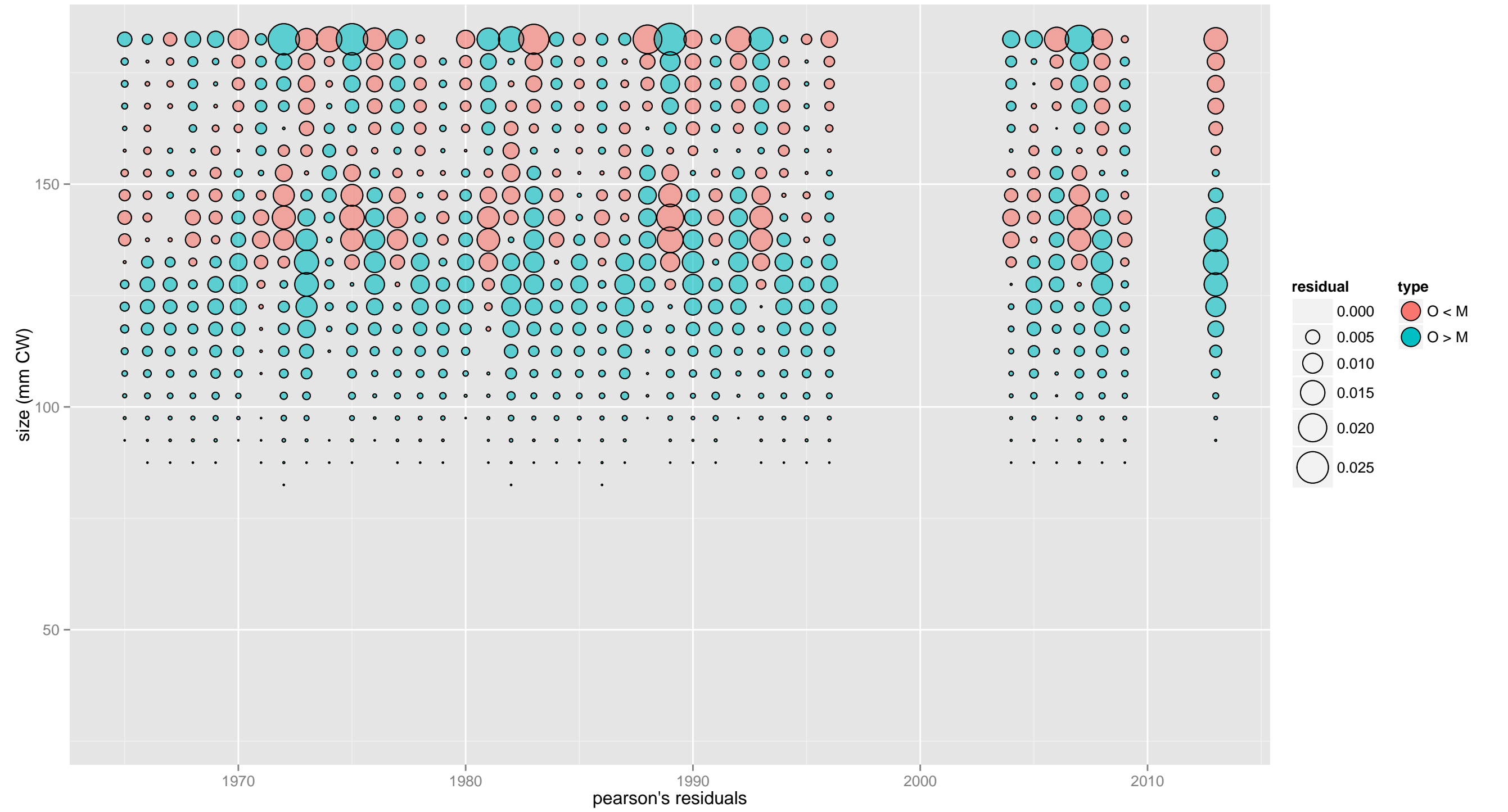



TCF: retained catch: all sex, all maturity, all shell

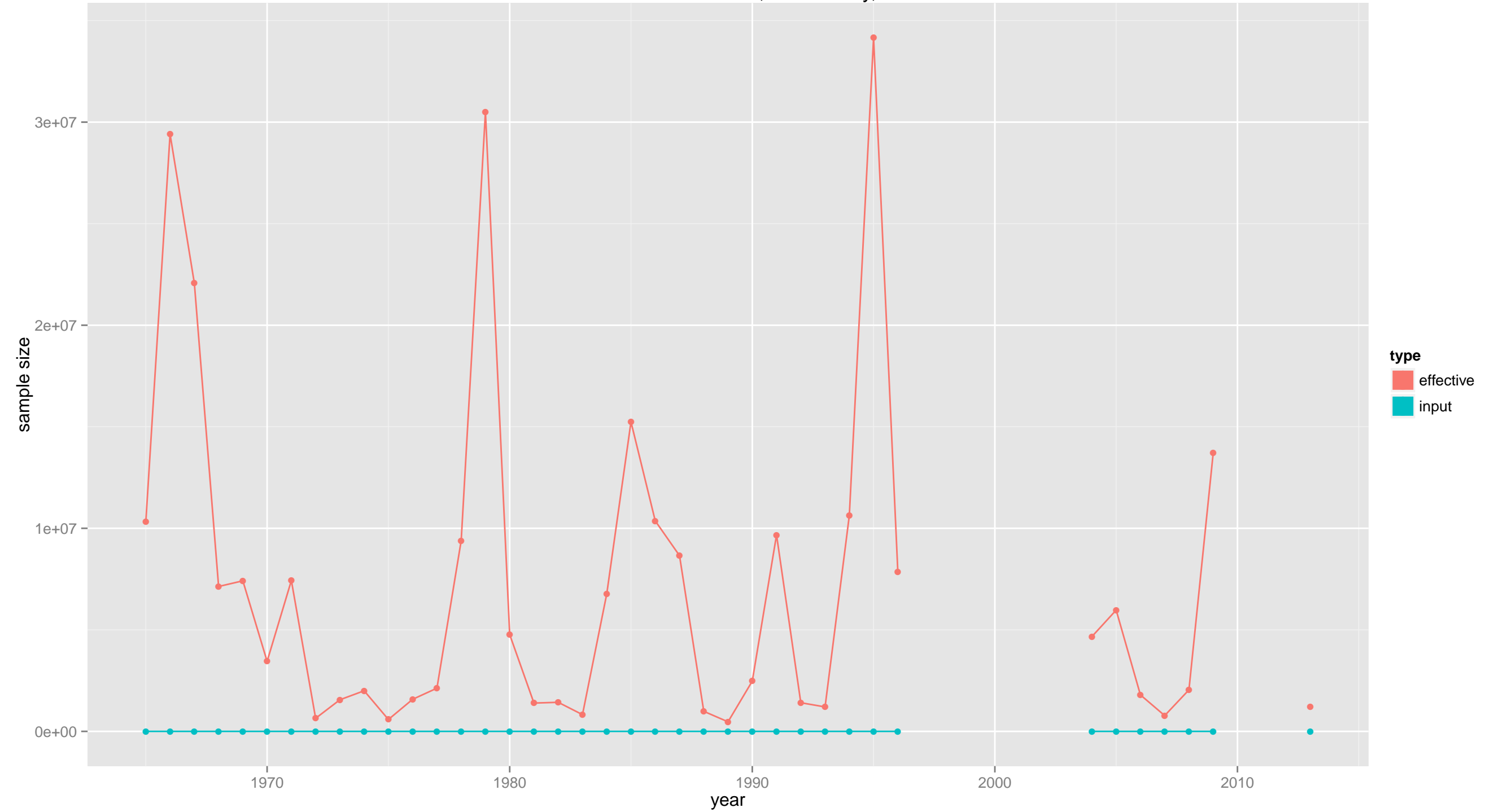

TCF: discard catch abundance



TCF: discard catch abundance



TCF: discard catch abundance



TCF: discard catch biomass

MALE

FEMALE

NEW_SHELL

OLD_SHELL

- type**
 - observed
 - estimated
- maturity**
 - ALL_MATURITY

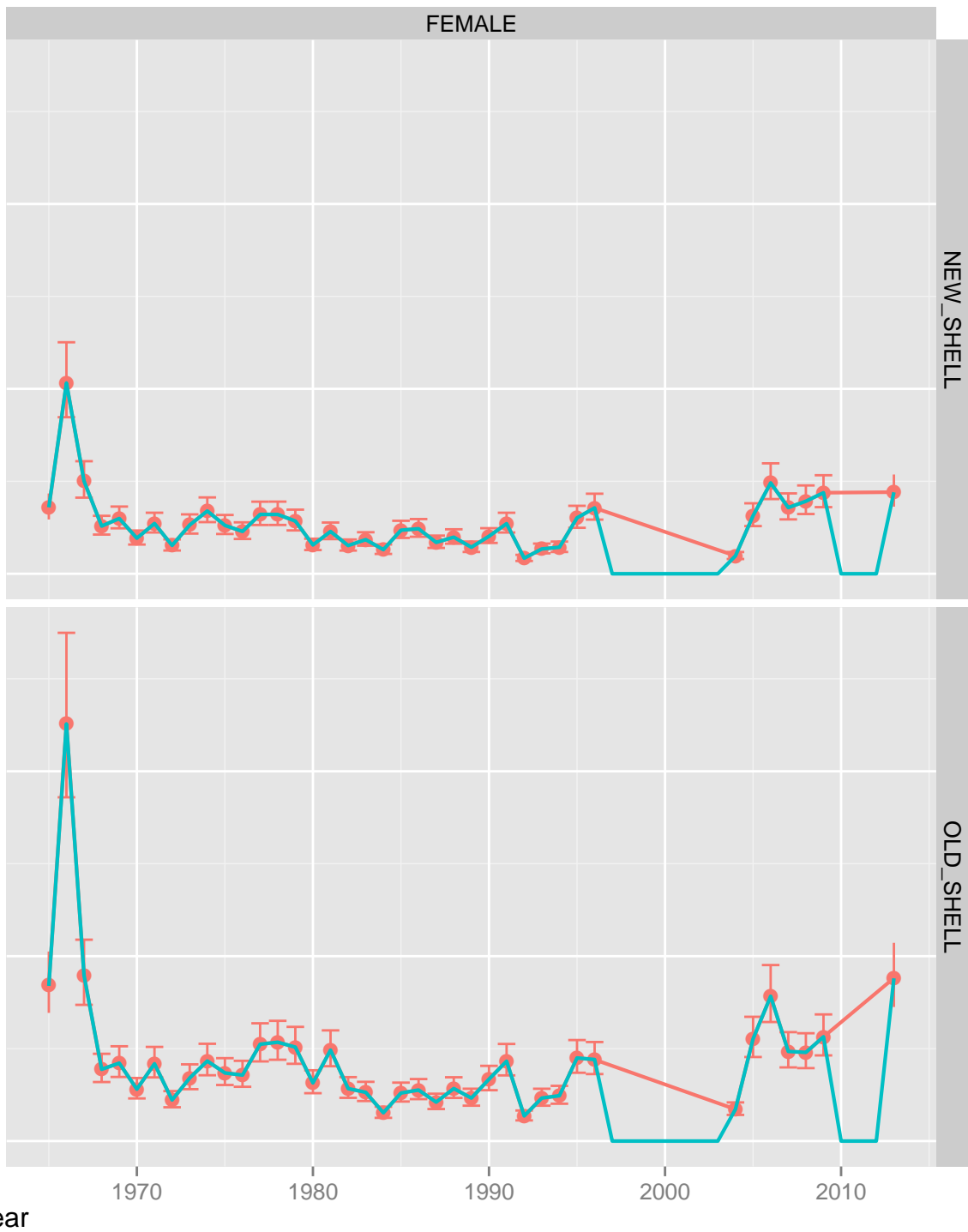
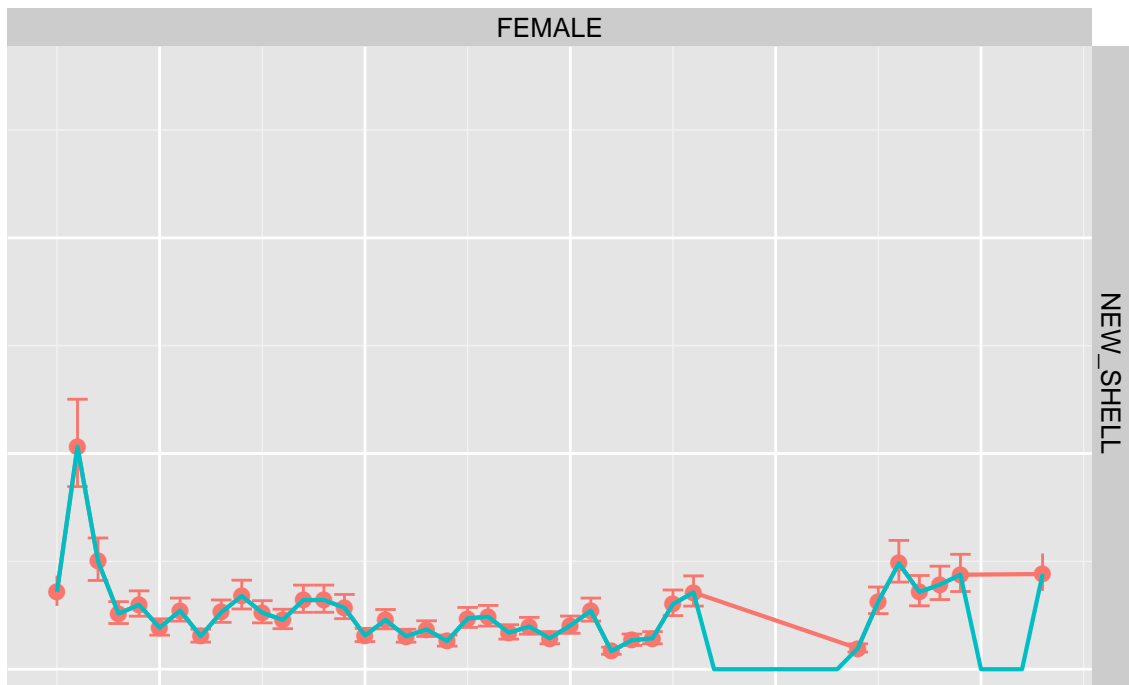
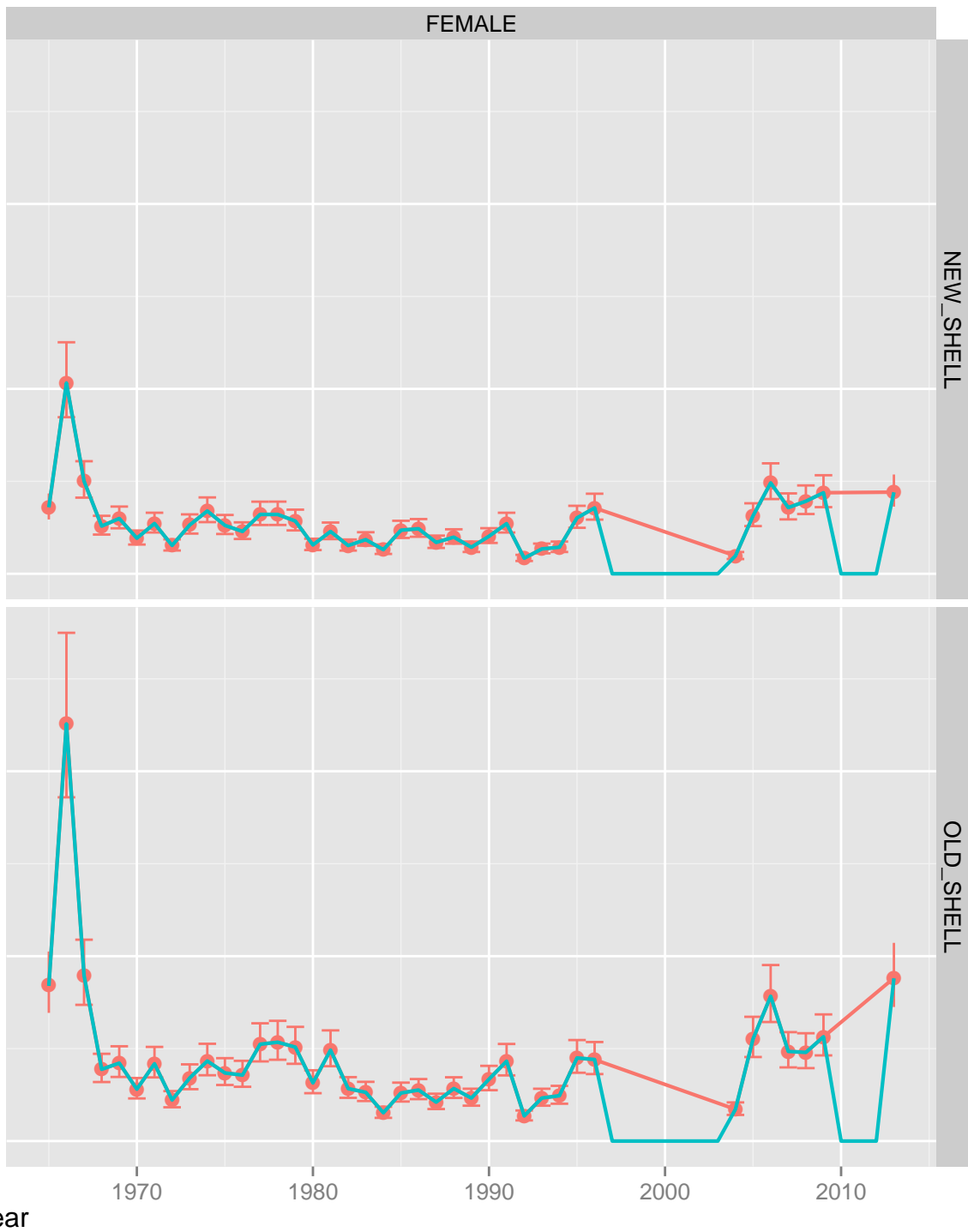
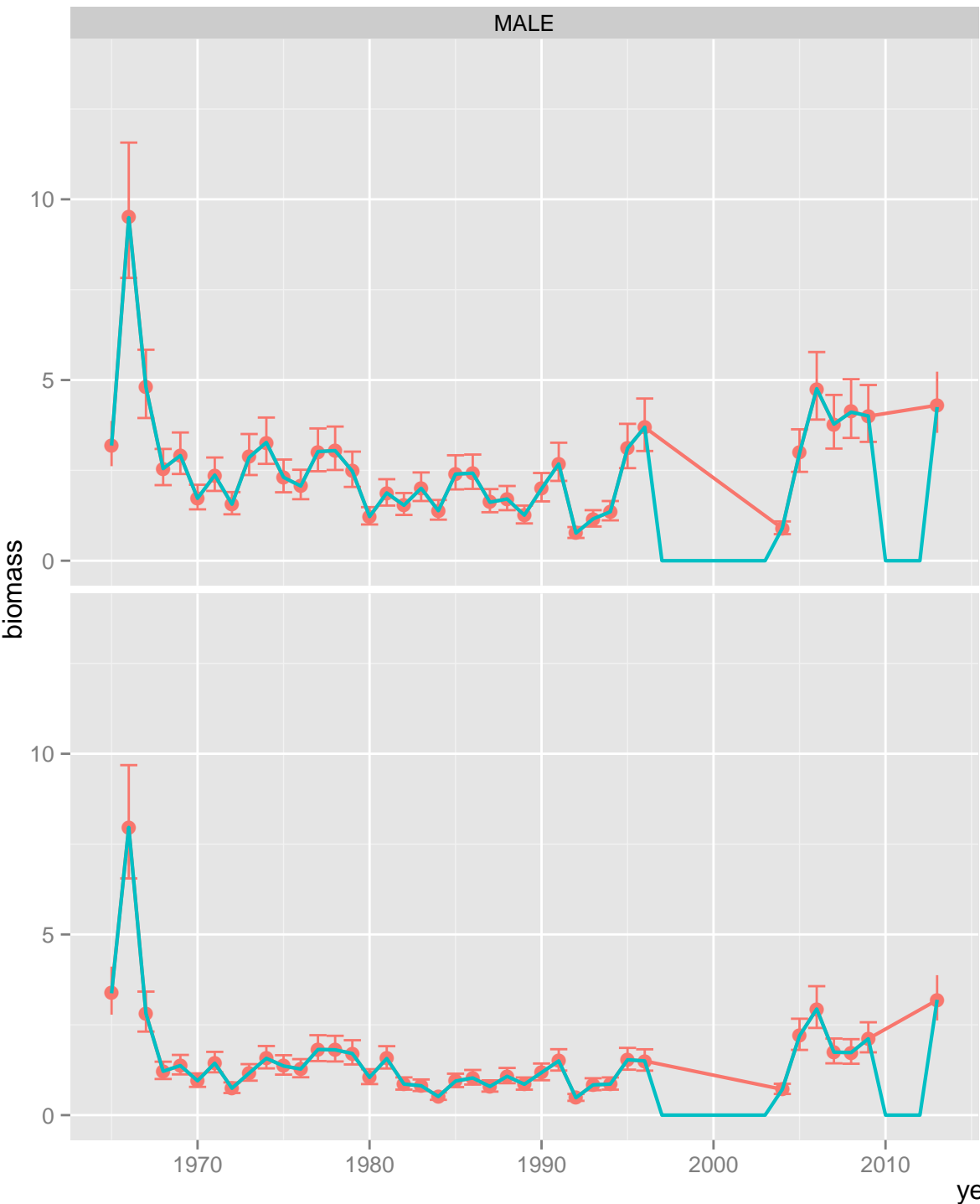

TCF: discard catch biomass

MALE

FEMALE

NEW_SHELL

OLD_SHELL

- maturity**
- ALL_MATURITY
- type**
- observed
 - estimated

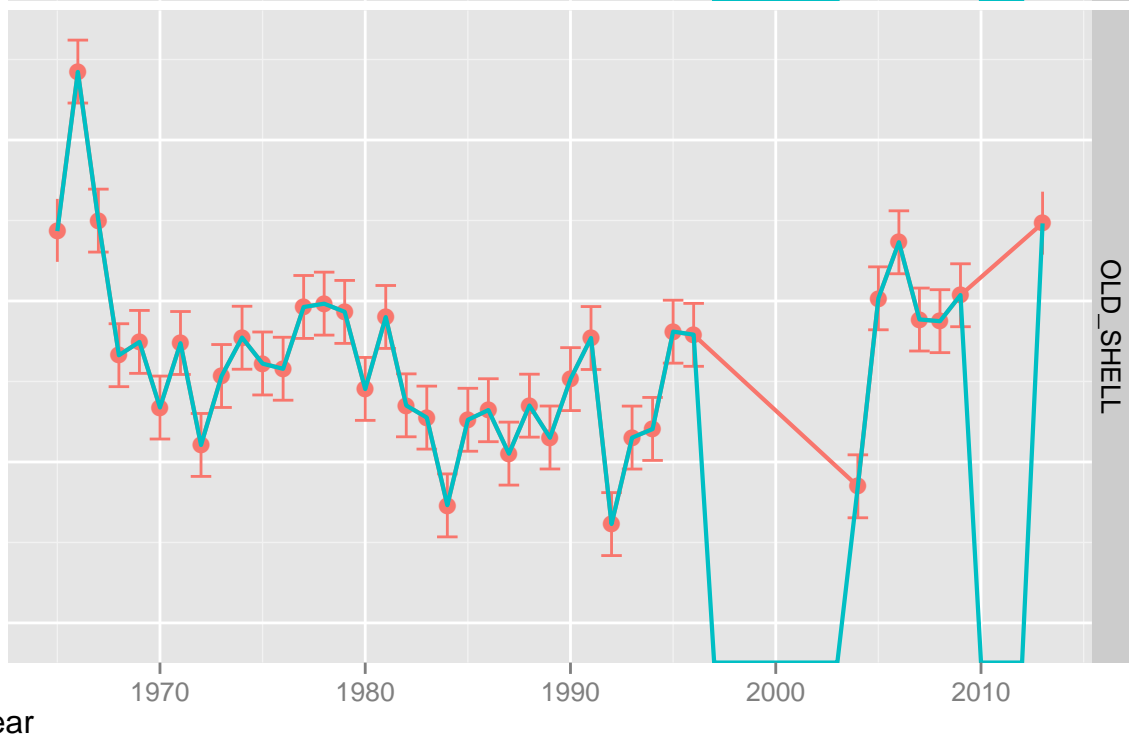
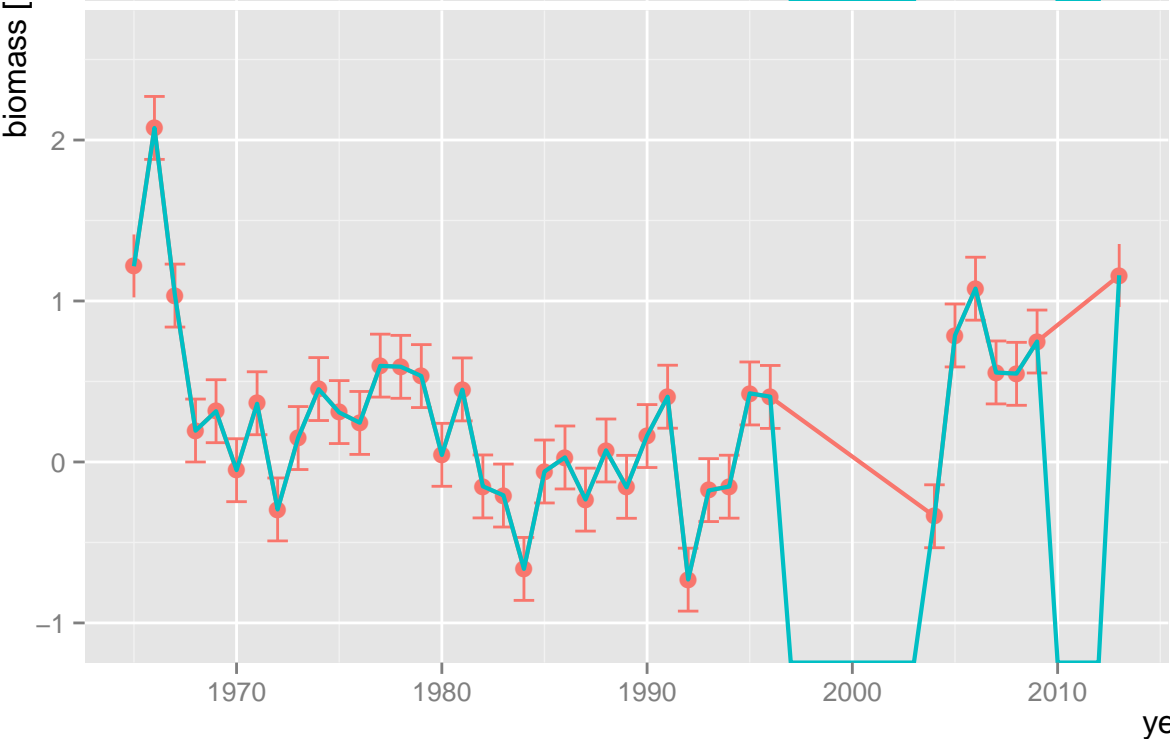
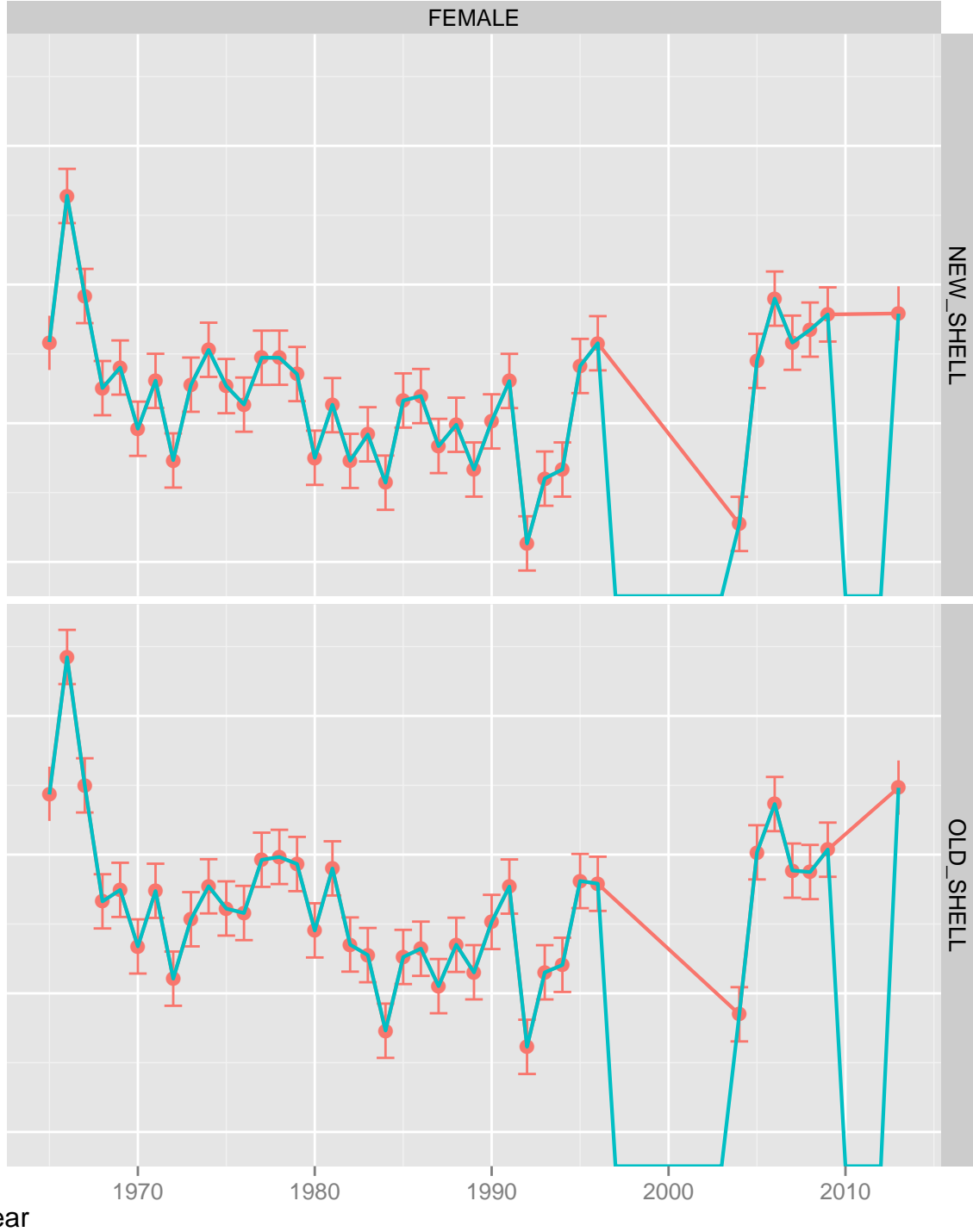
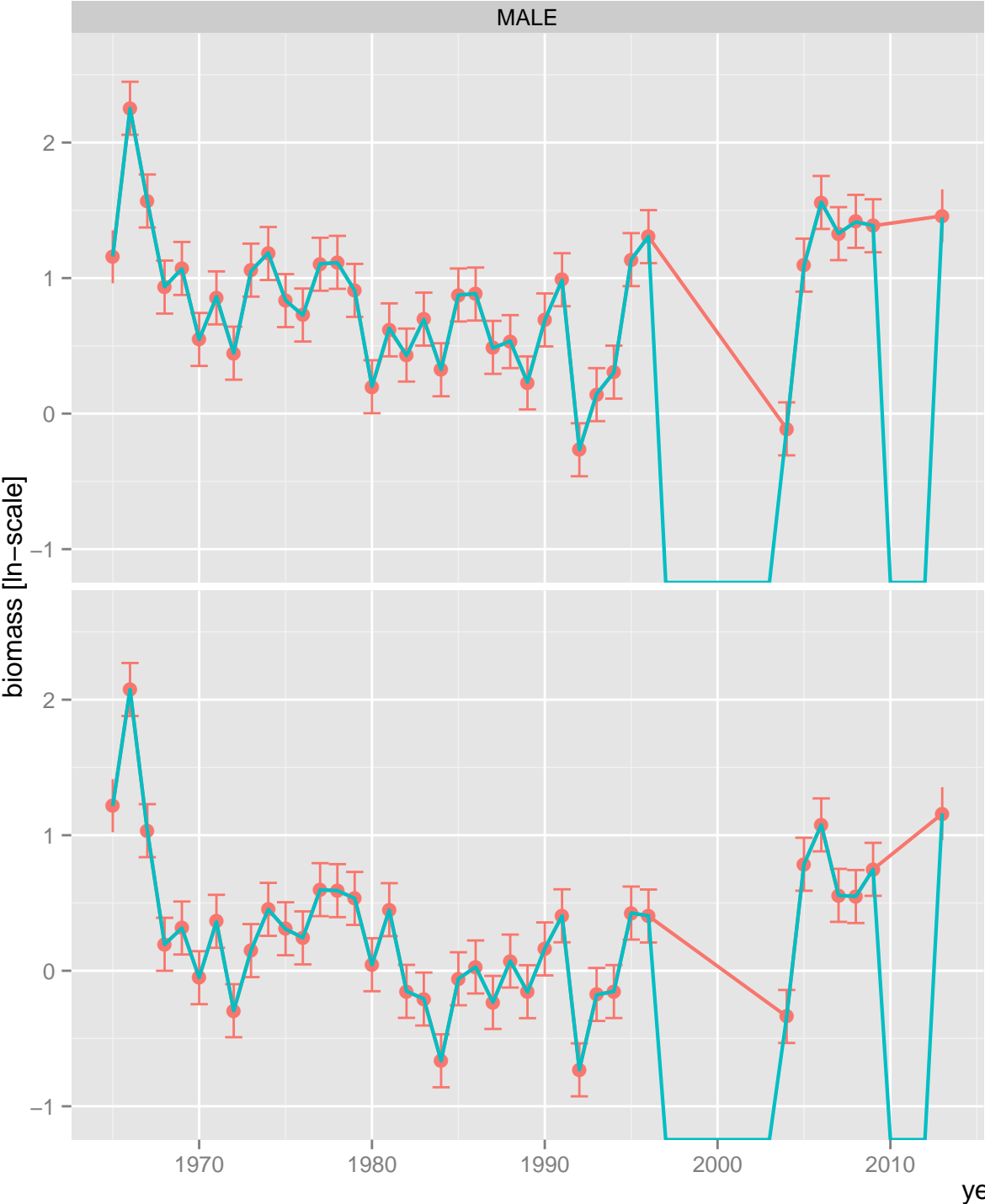

year

TCF: discard catch biomass



TCF: discard catch: male, new shell



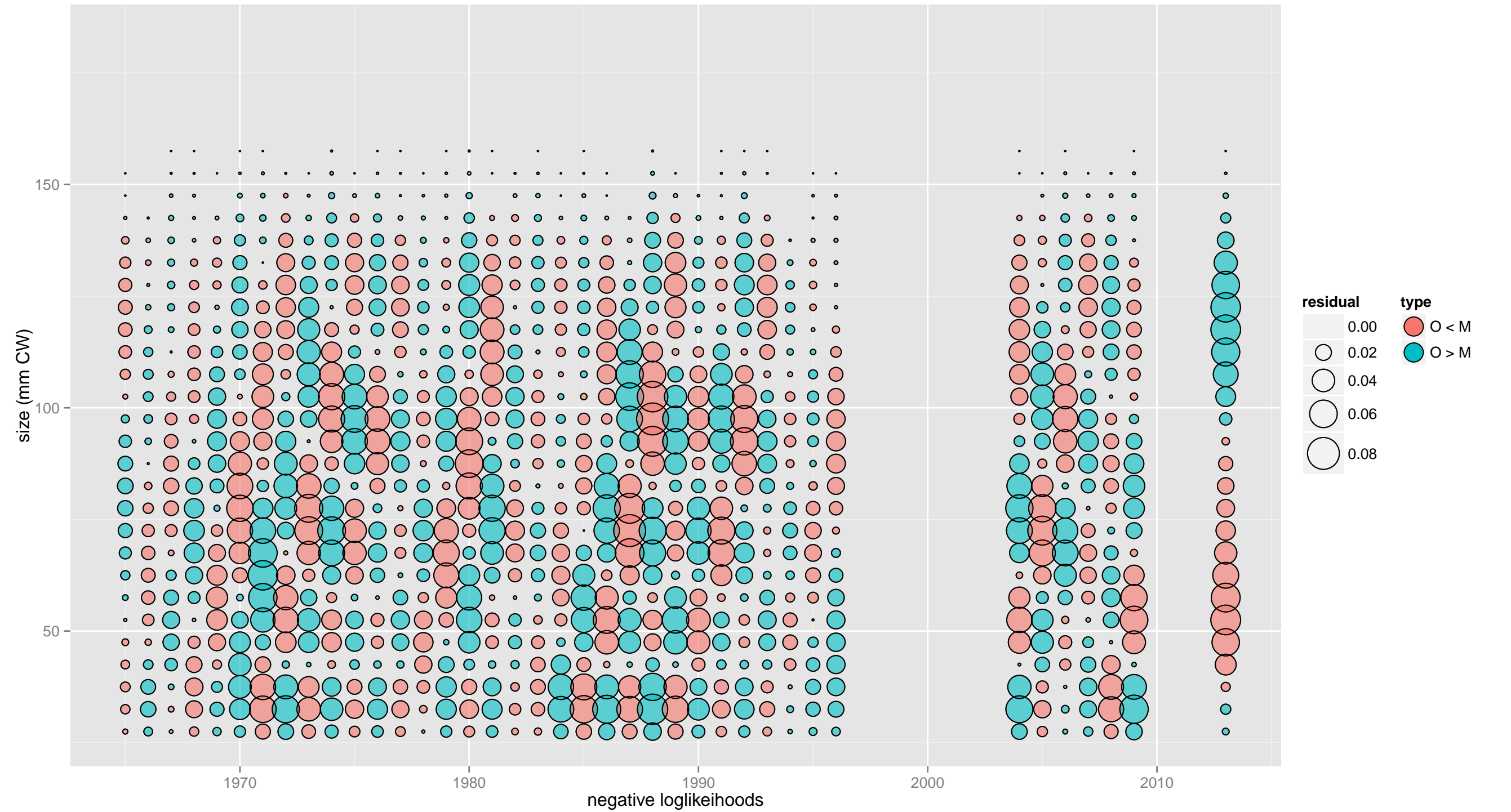

TCF: discard catch: male, old shell

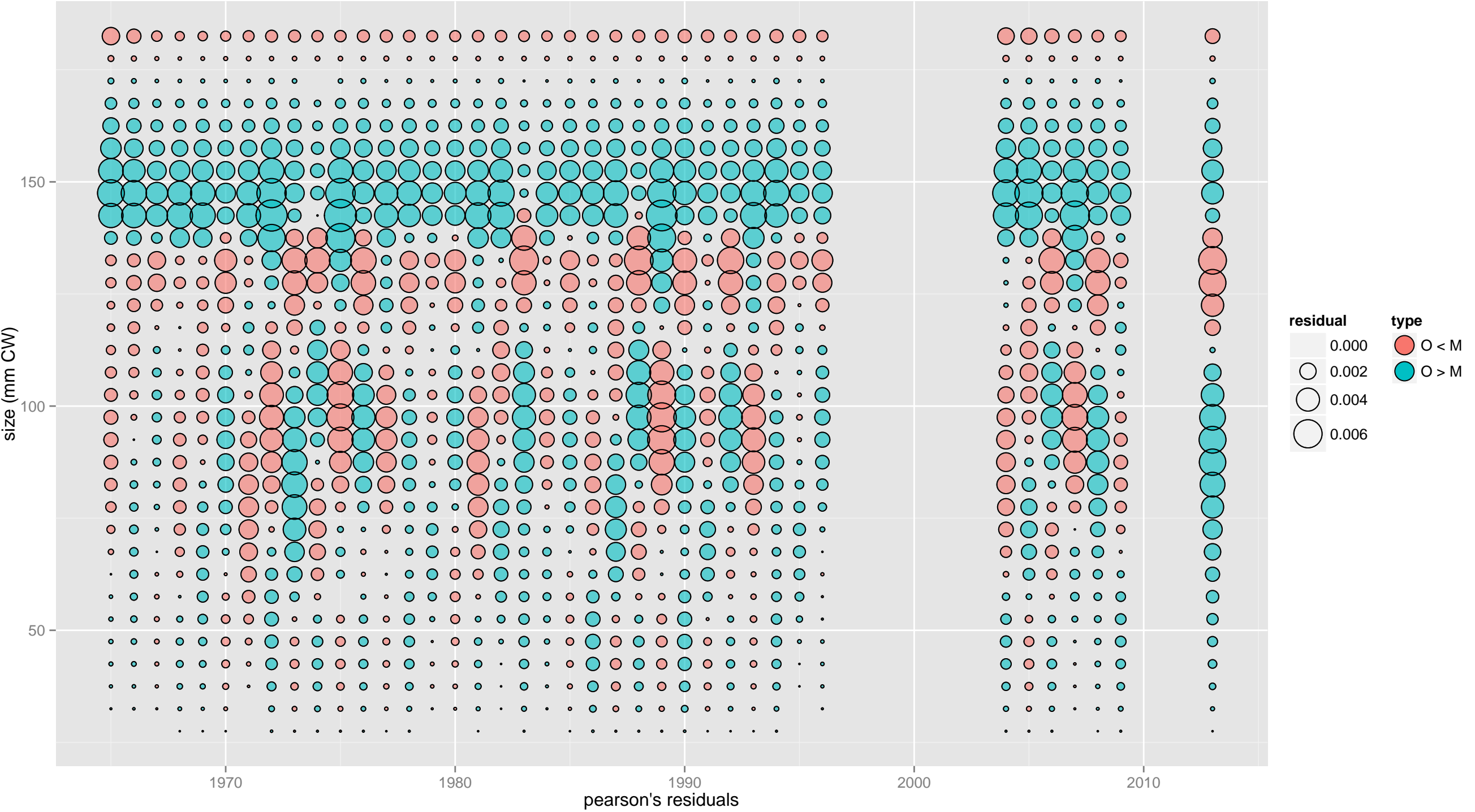



TCF: discard catch: female, new shell

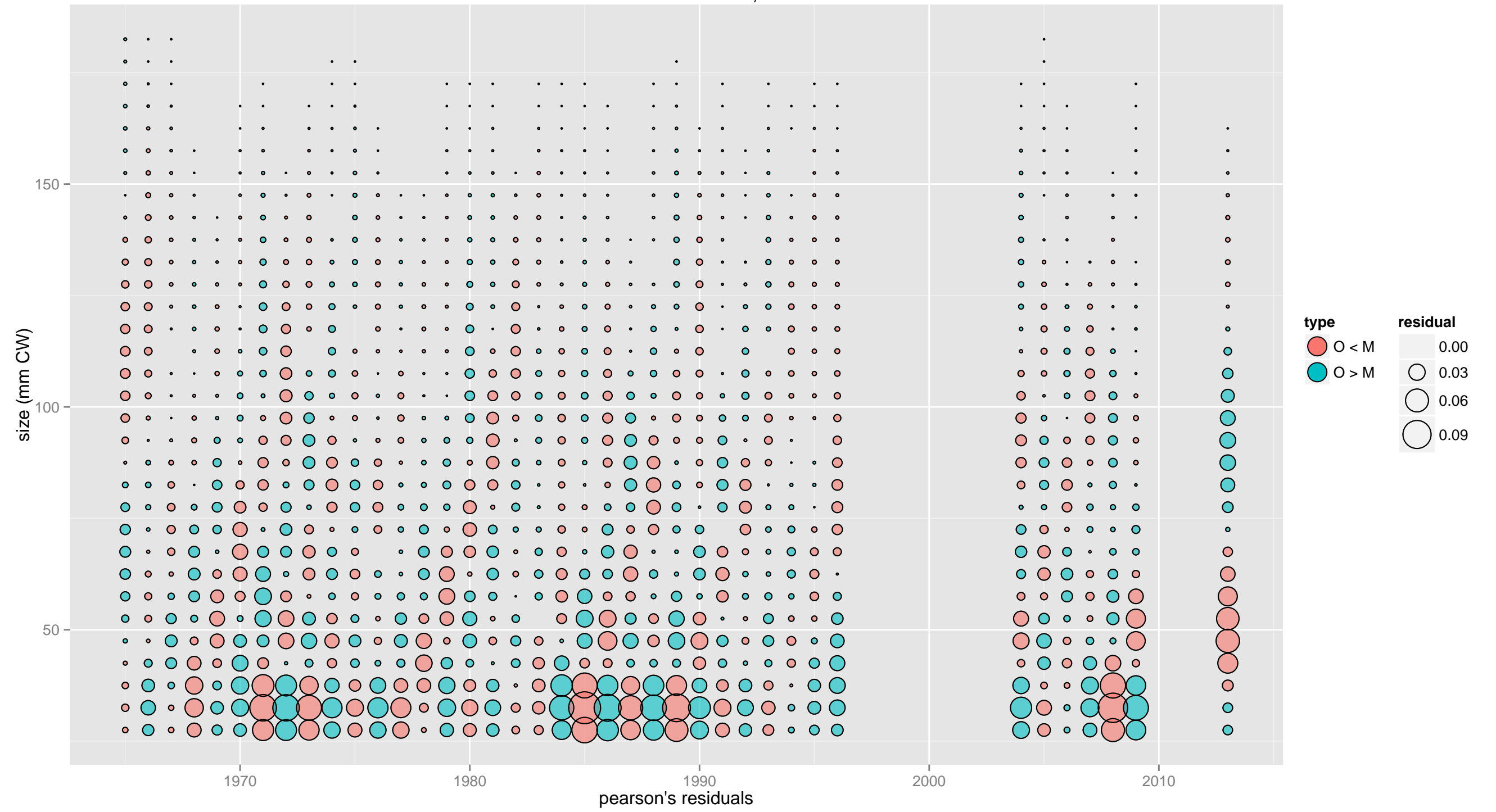



TCF: discard catch: female, old shell

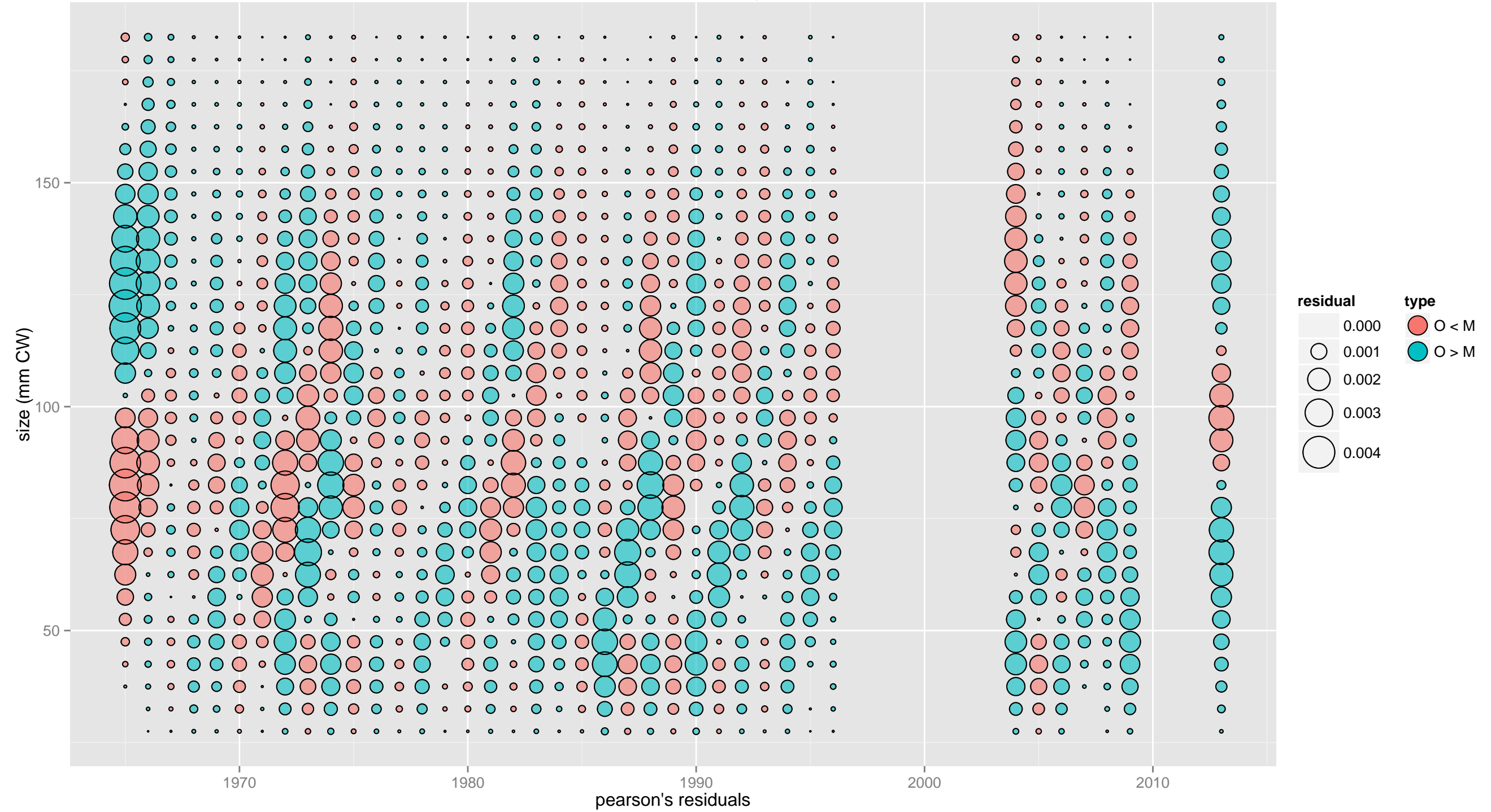



TCF: discard catch: male, all maturity, new shell

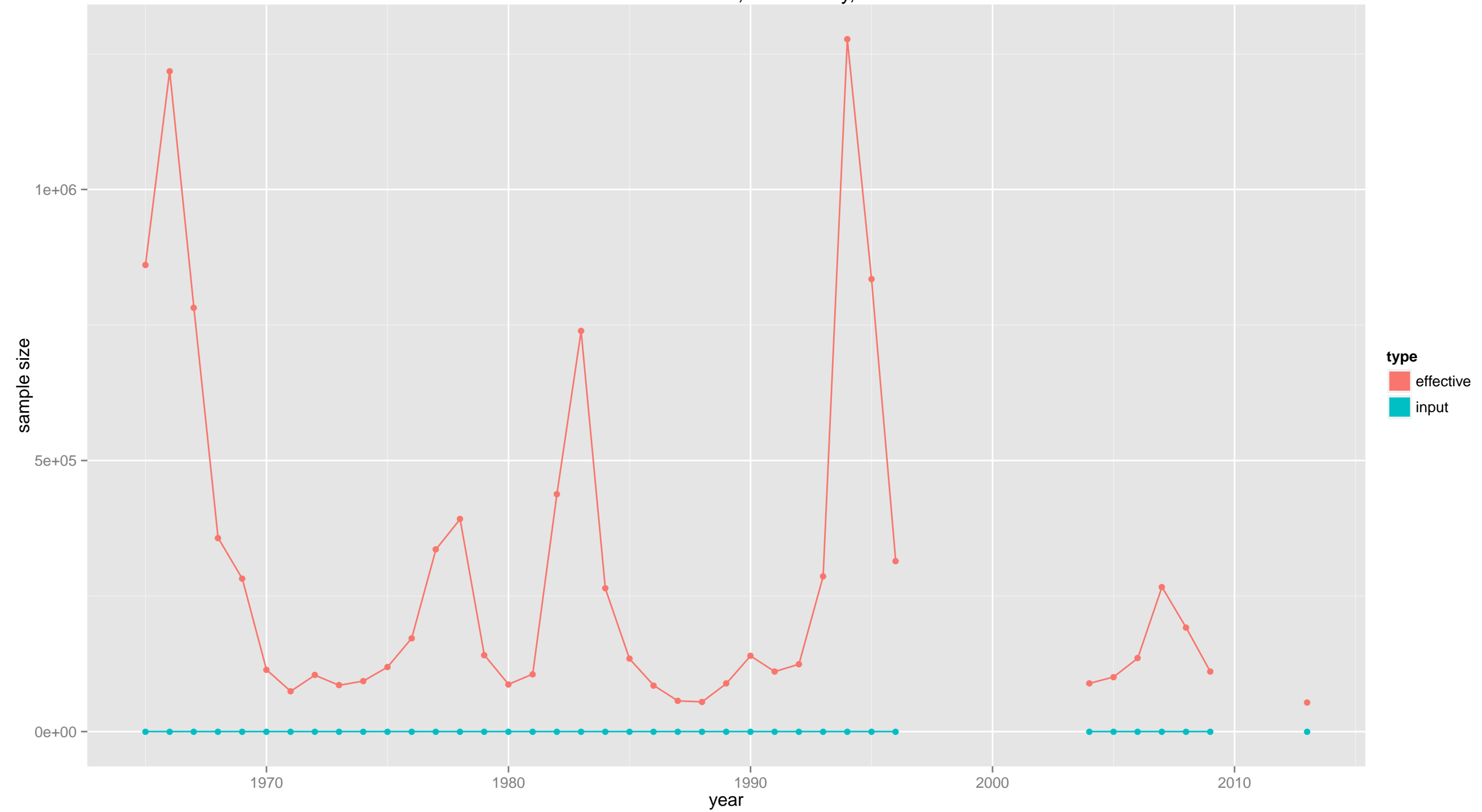

TCF: discard catch: male, all maturity, old shell

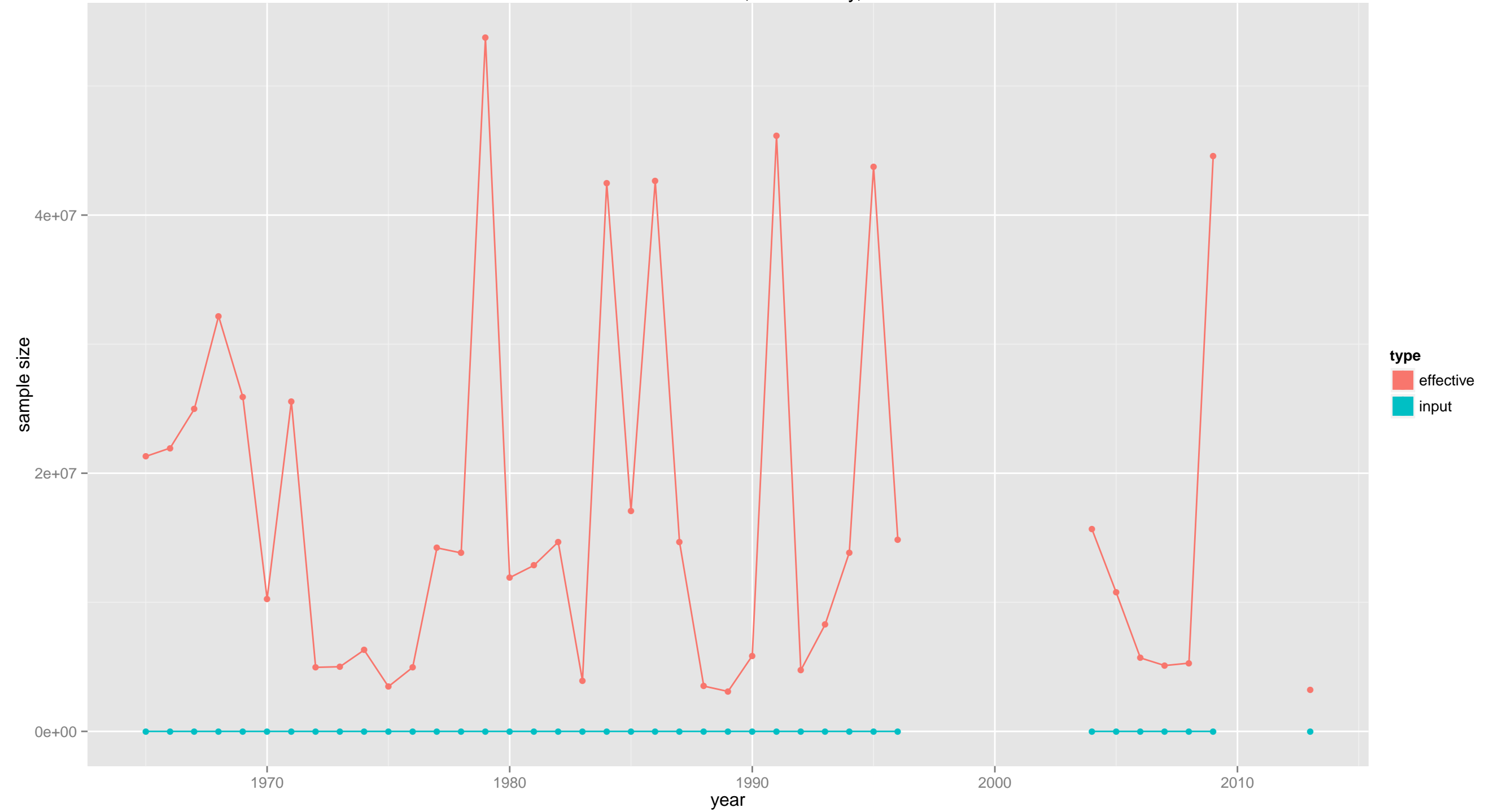

TCF: discard catch: female, all maturity, new shell

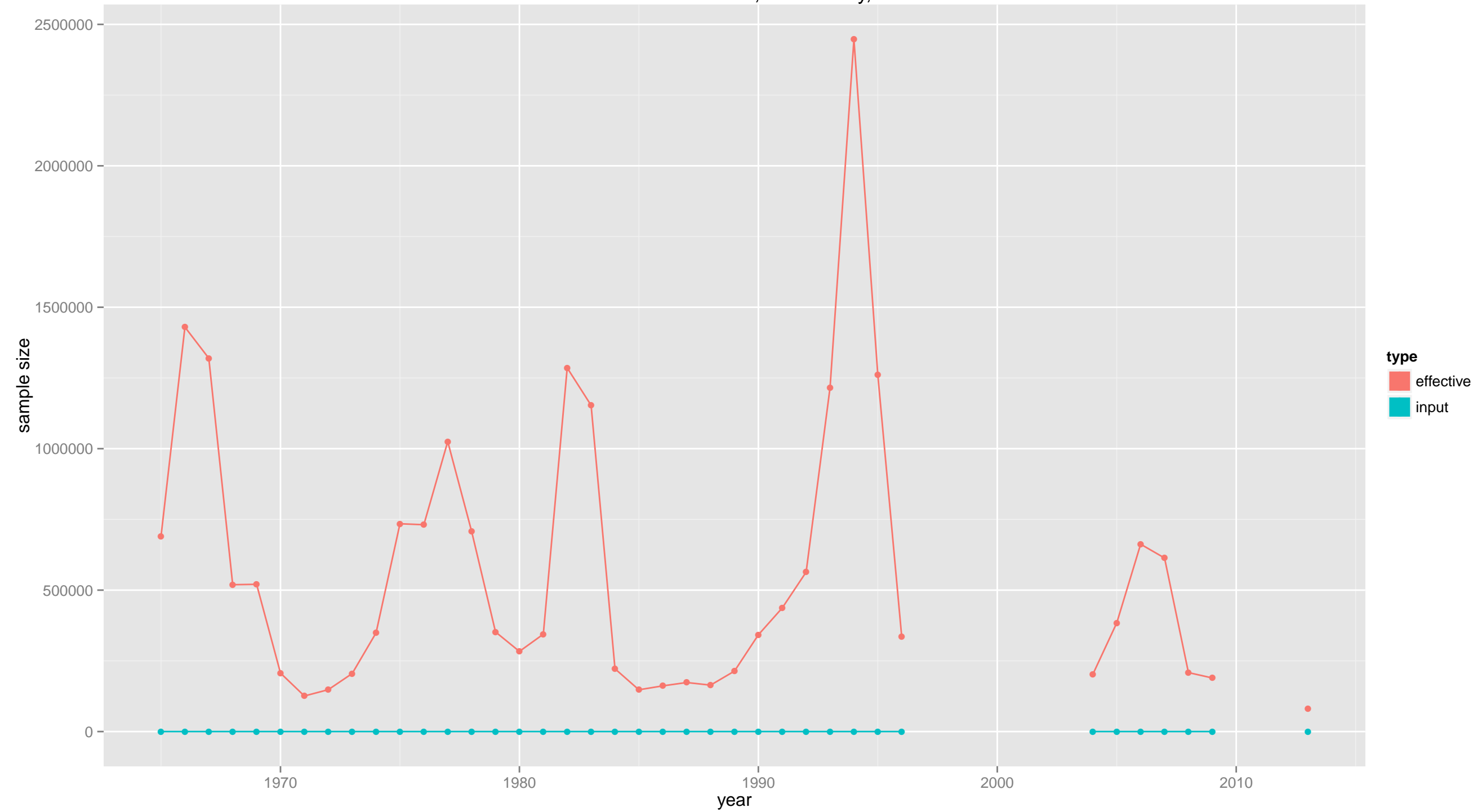

TCF: discard catch: female, all maturity, old shell



TCF: total catch abundance



TCF: total catch abundance



TCF: total catch abundance

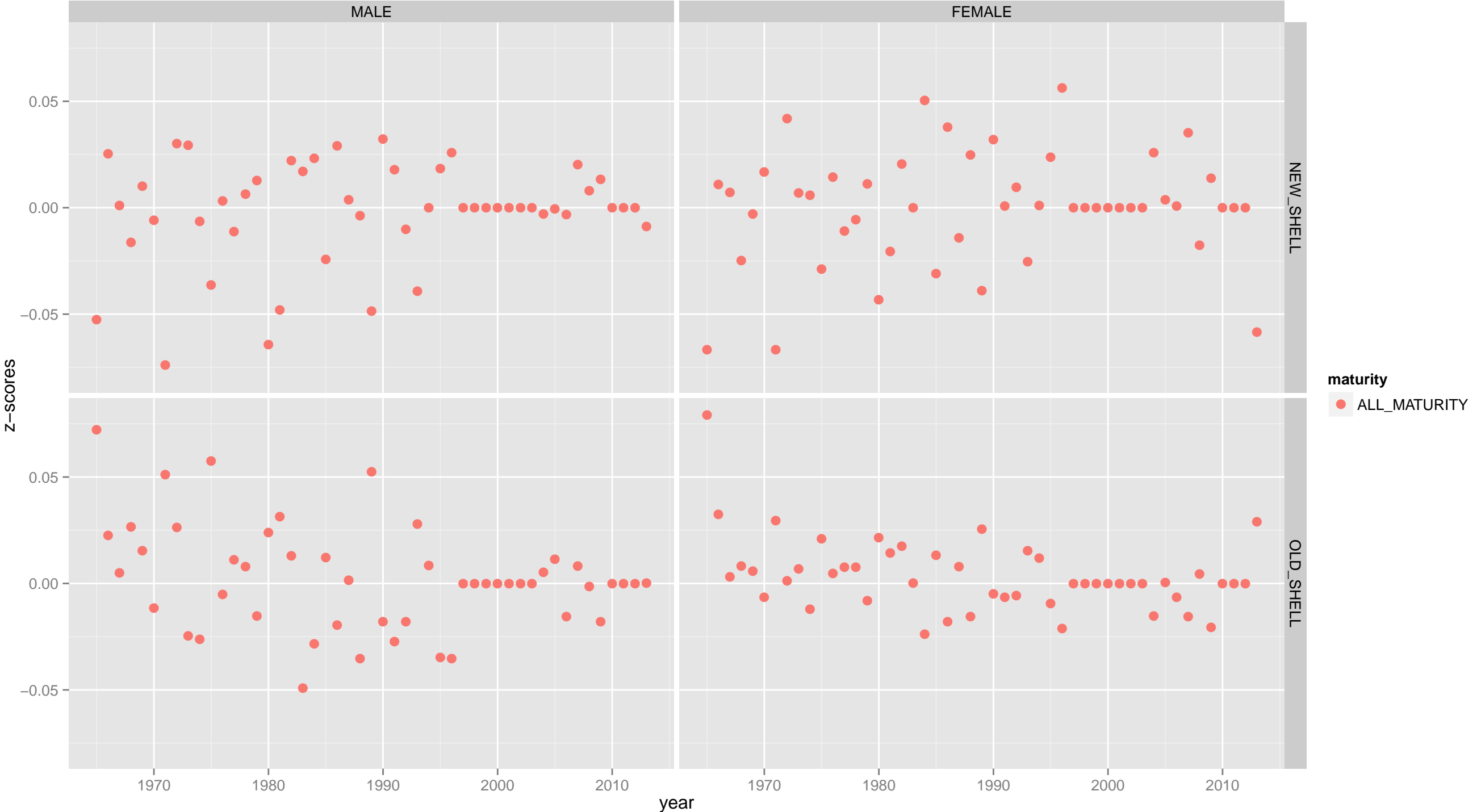

TCF: total catch biomass

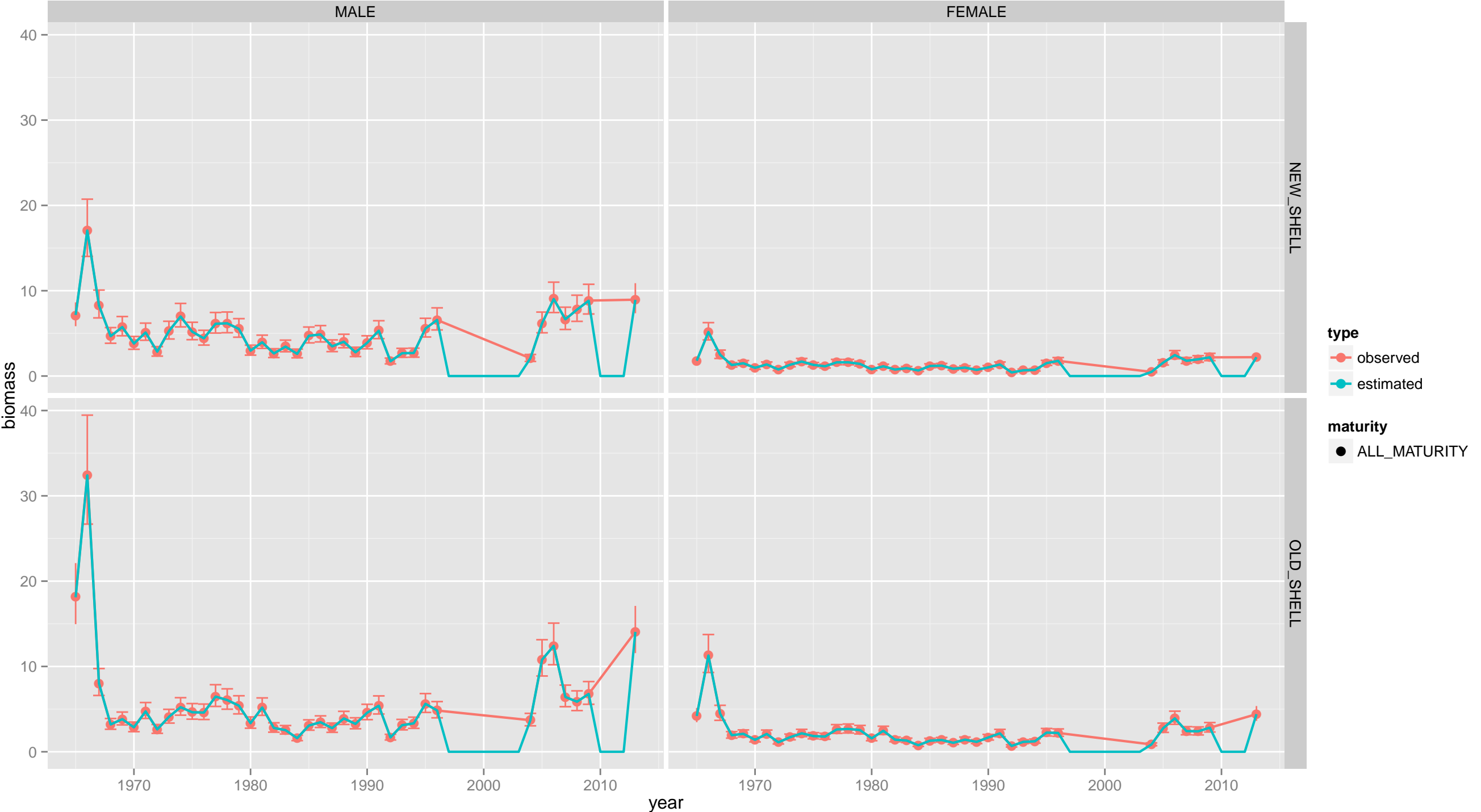

TCF: total catch biomass

MALE

FEMALE

NEW_SHELL

OLD_SHELL

- maturity**
- ALL_MATURITY
- type**
- observed
 - estimated

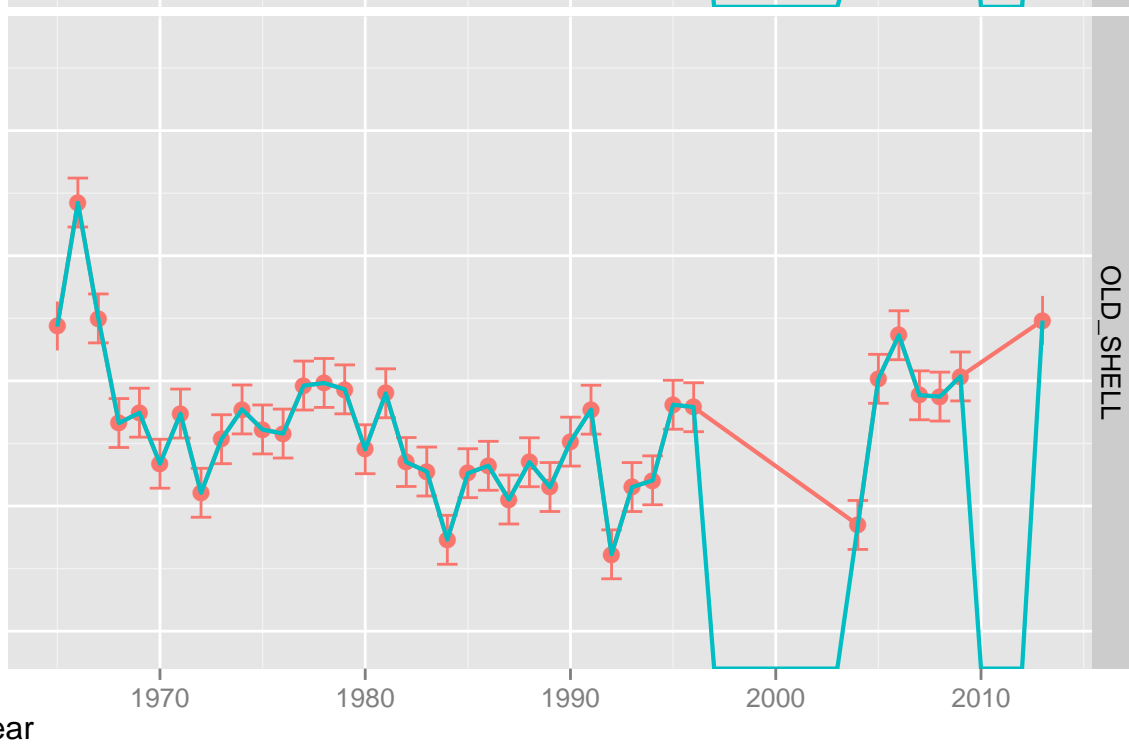
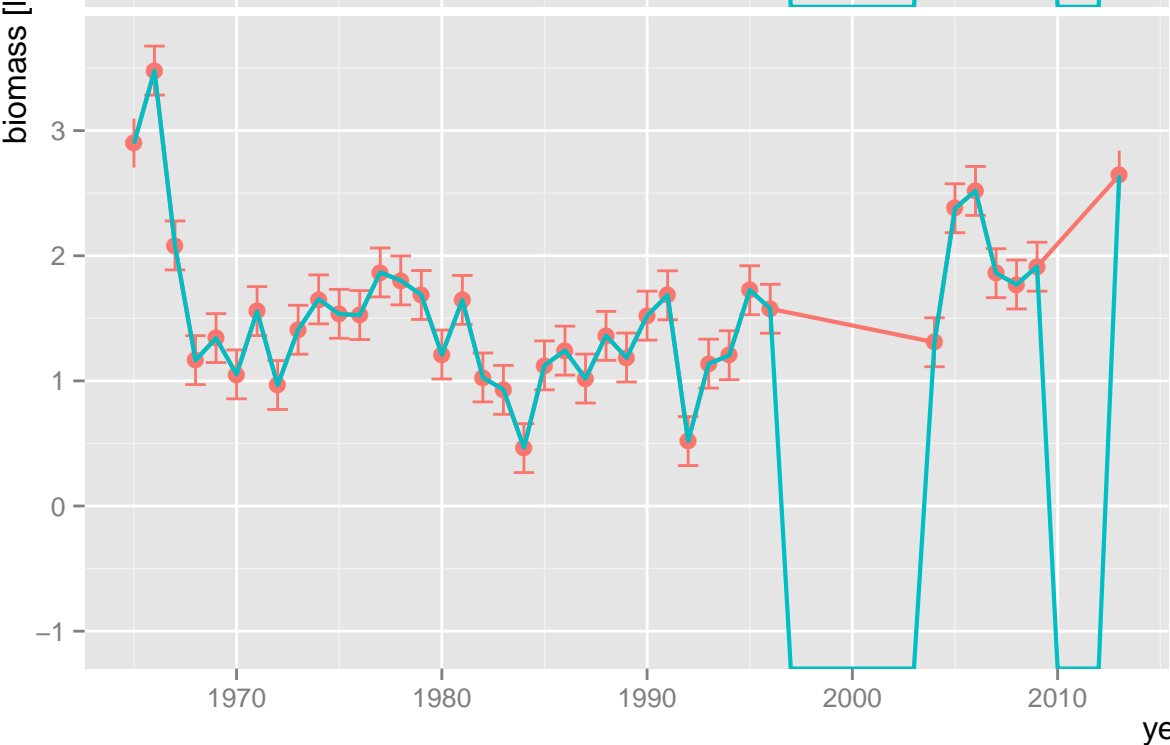
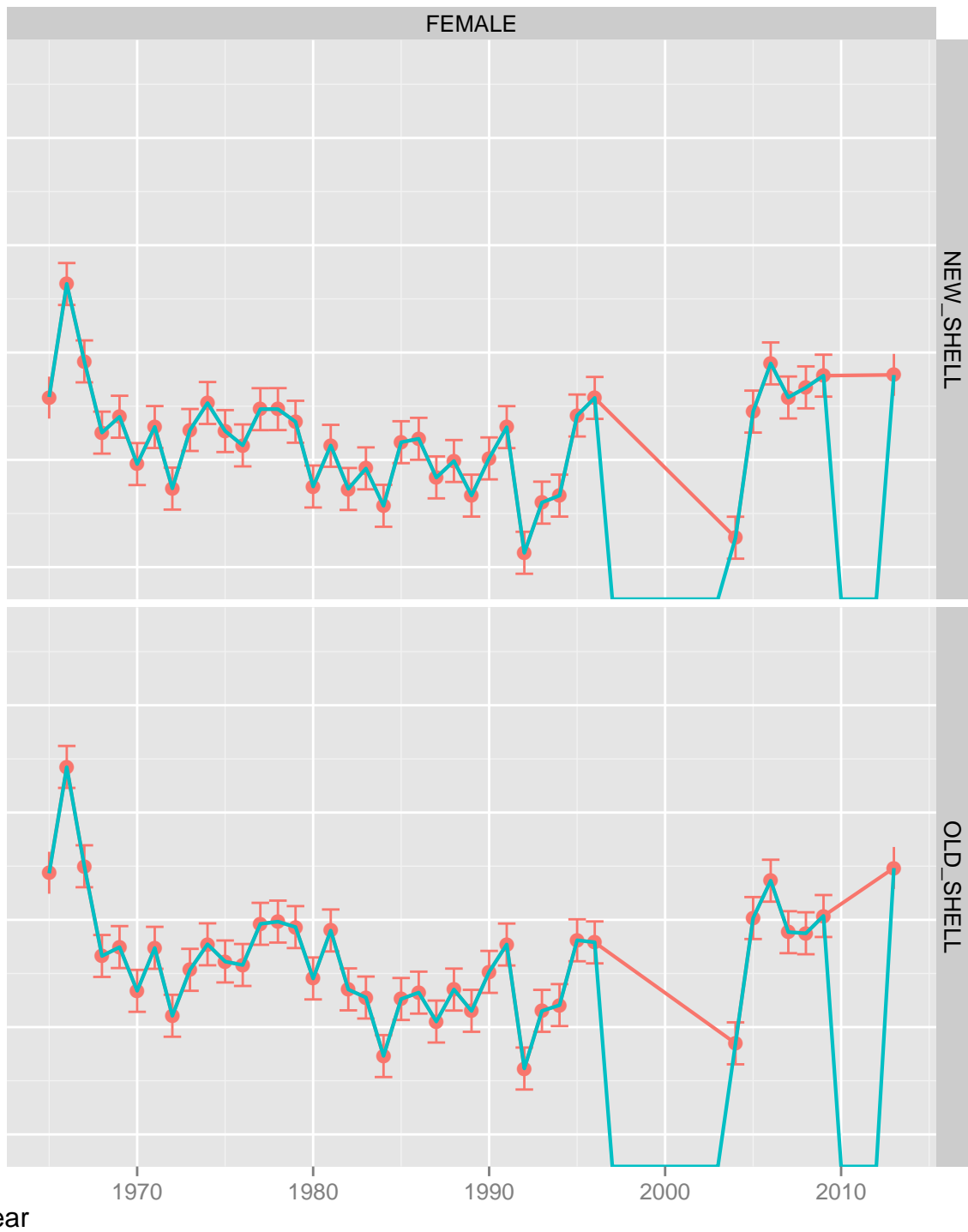
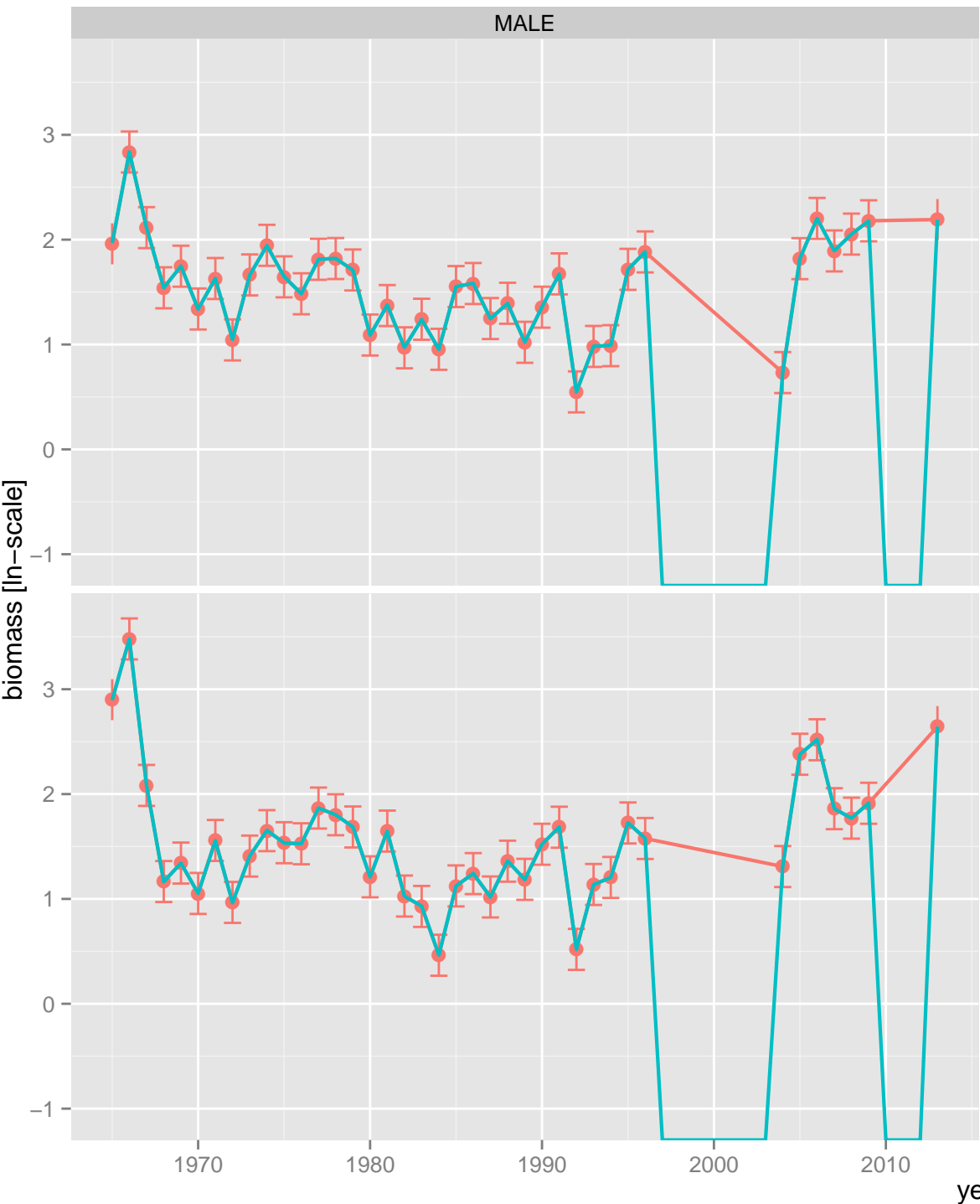

TCF: total catch biomass

MALE

FEMALE

NEW_SHELL

OLD_SHELL

maturity
● ALL_MATURITY



TCF: total catch: male, new shell

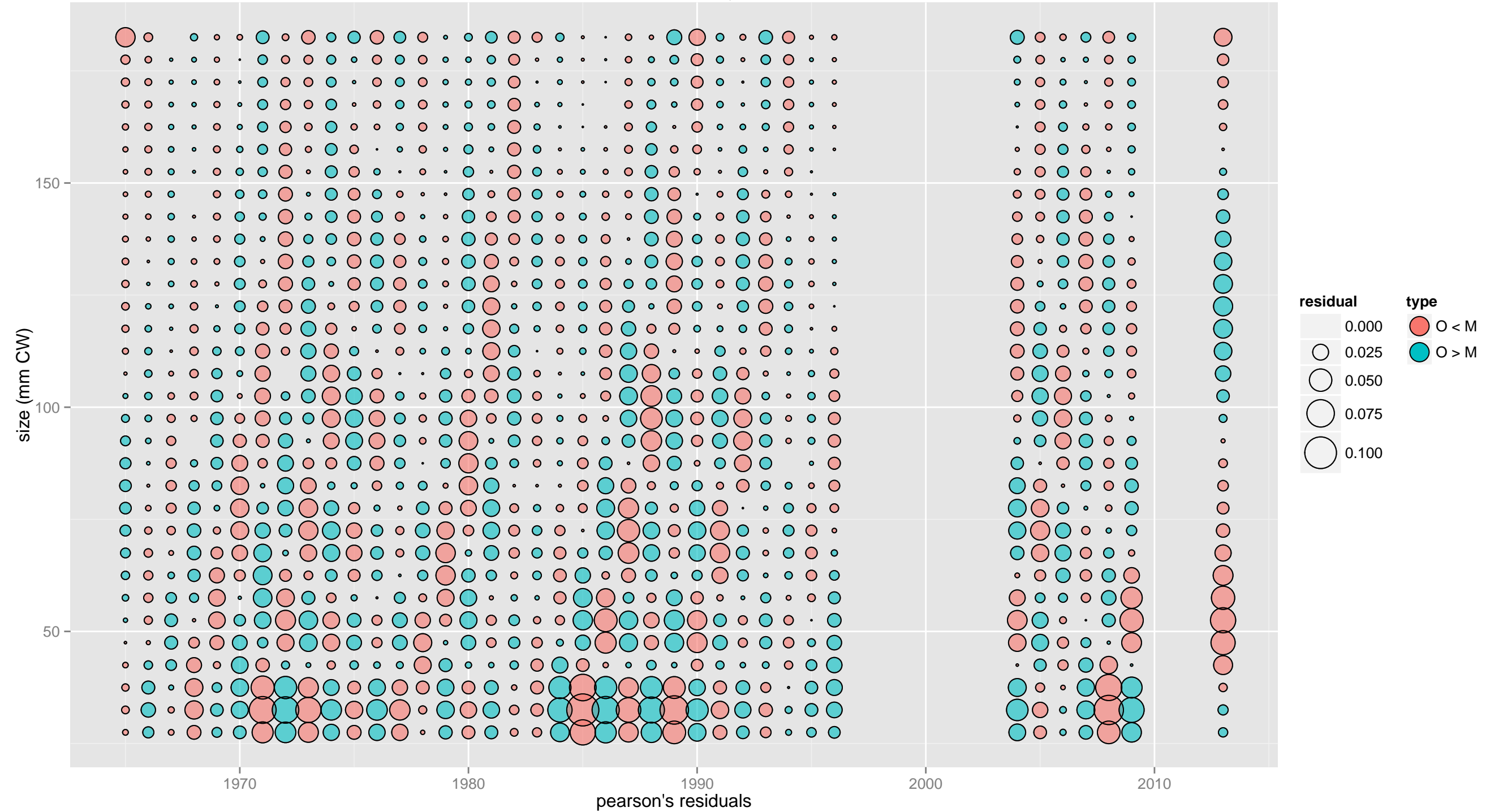

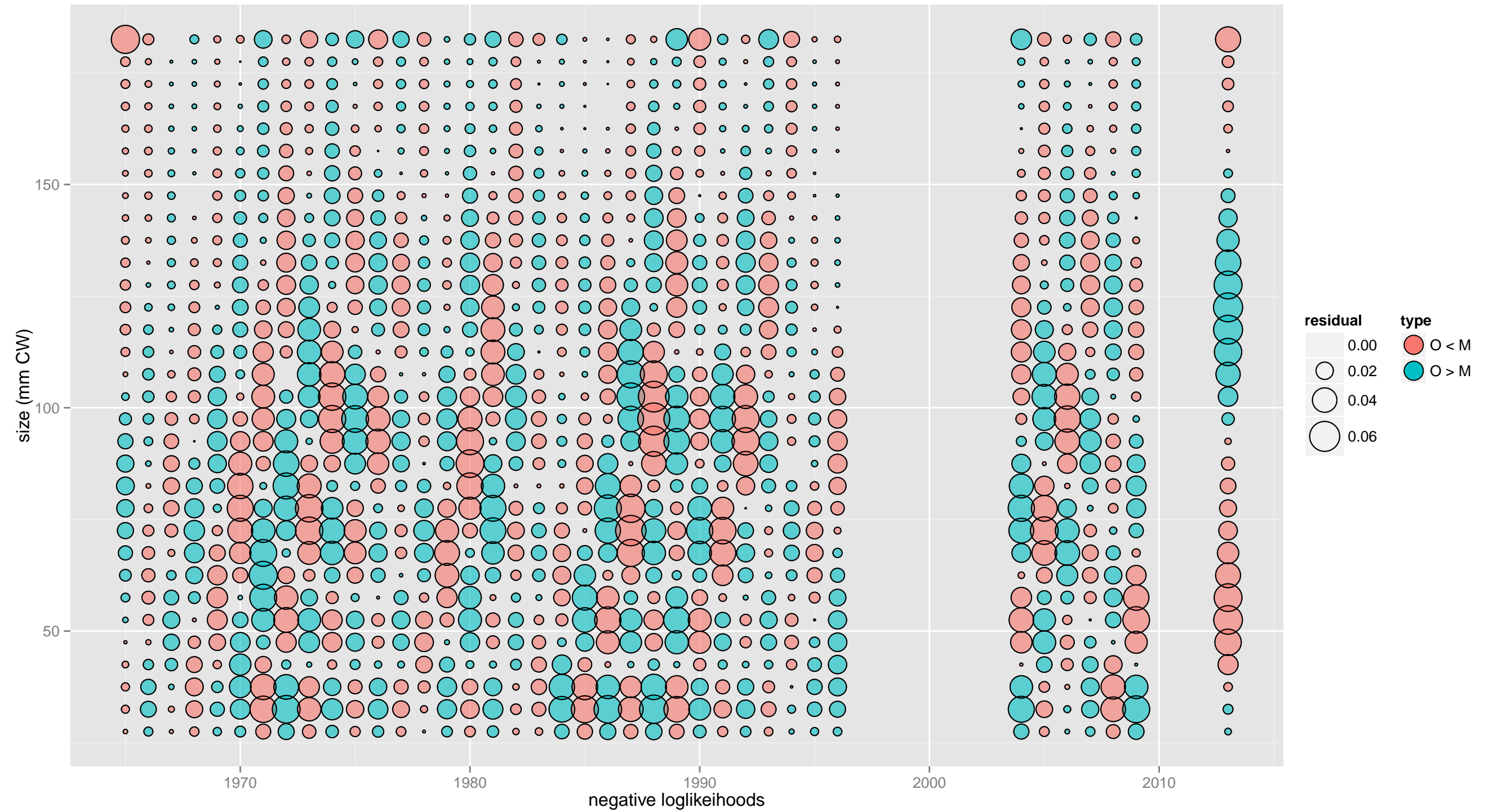

TCF: total catch: male, old shell

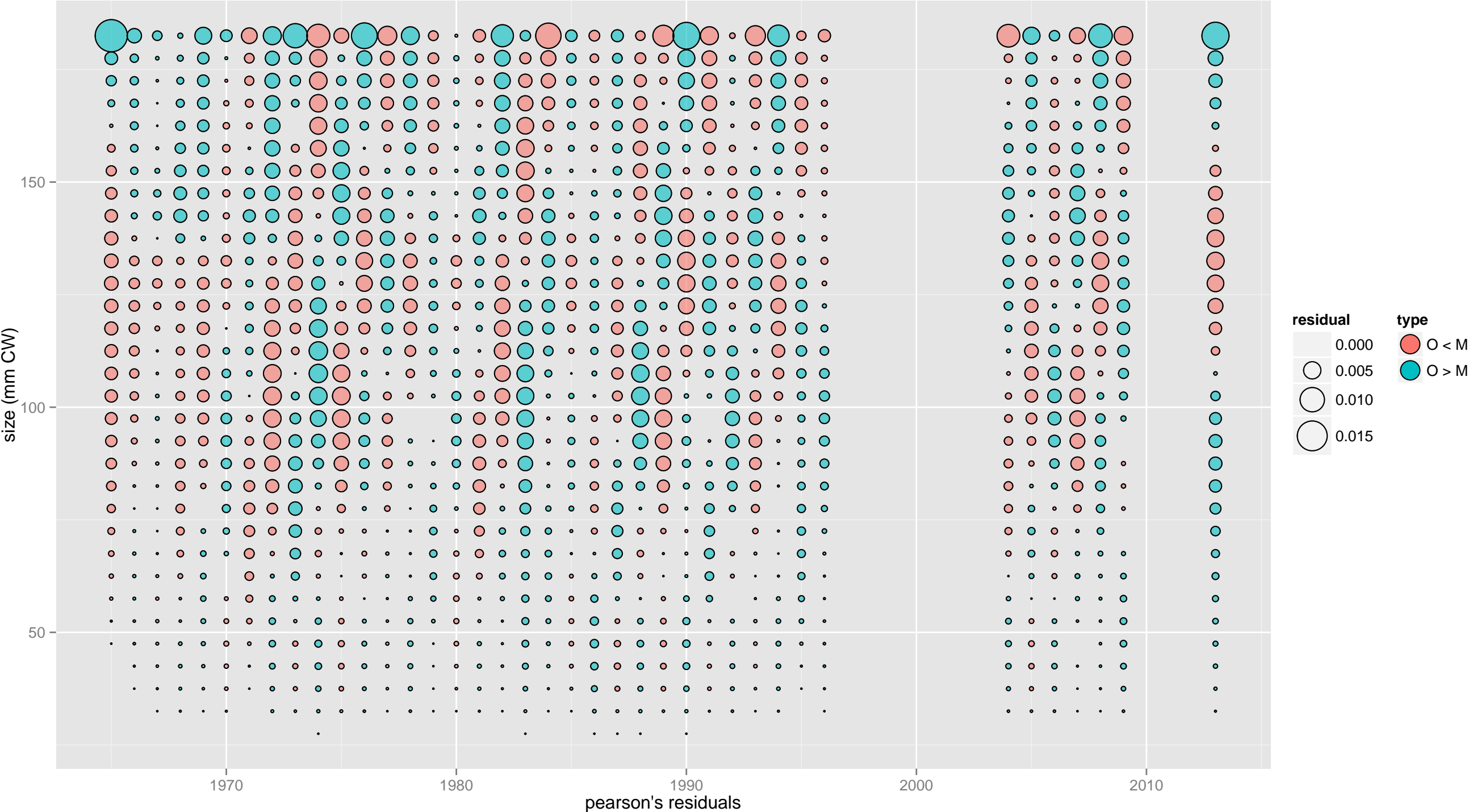



size (mm CW)

1970

1980

negative loglikelihoods

2000

2010

residual

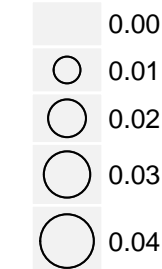

type

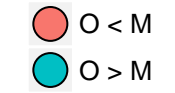

TCF: total catch: female, new shell

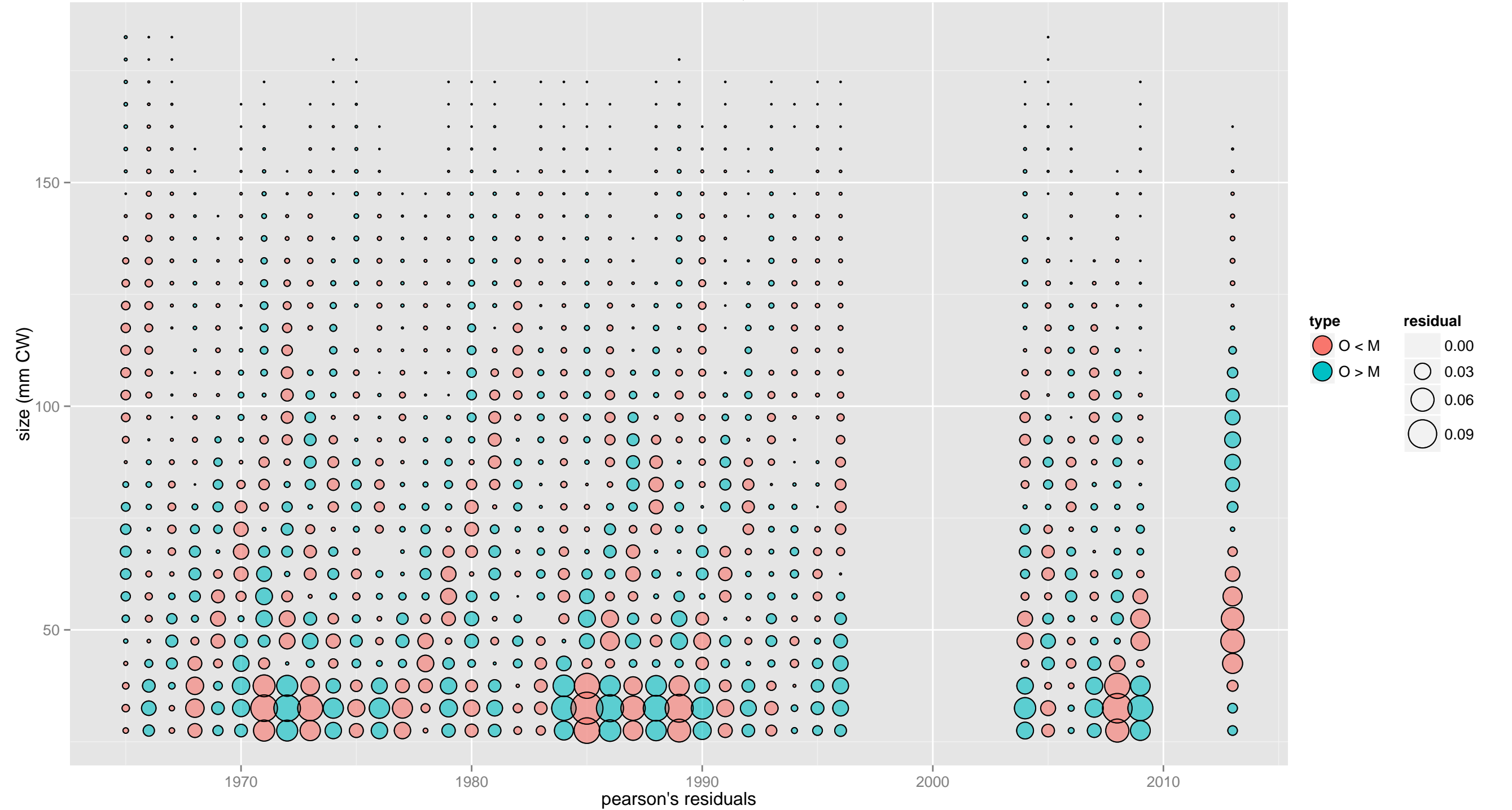



TCF: total catch: female, old shell

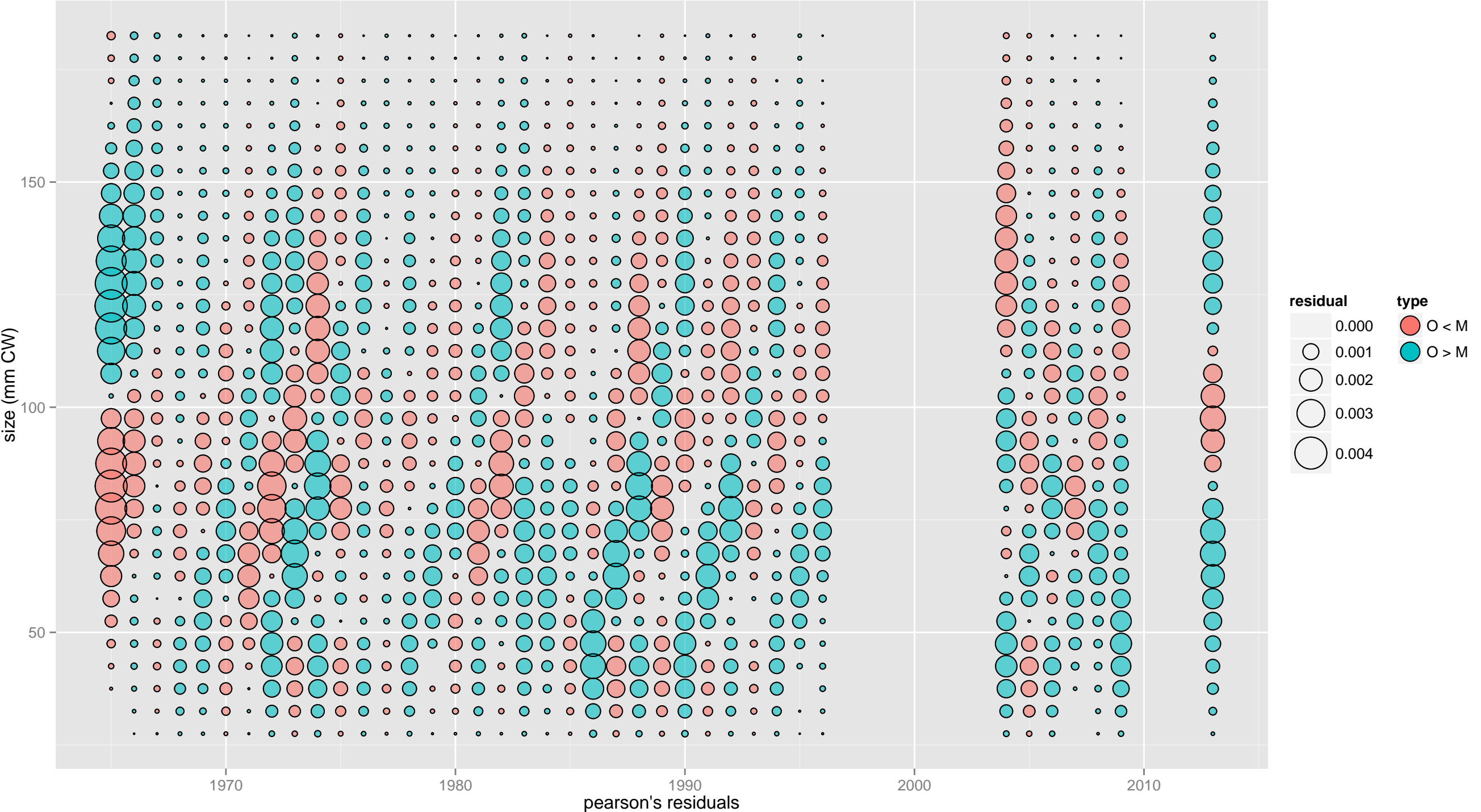



TCF: total catch: male, all maturity, new shell

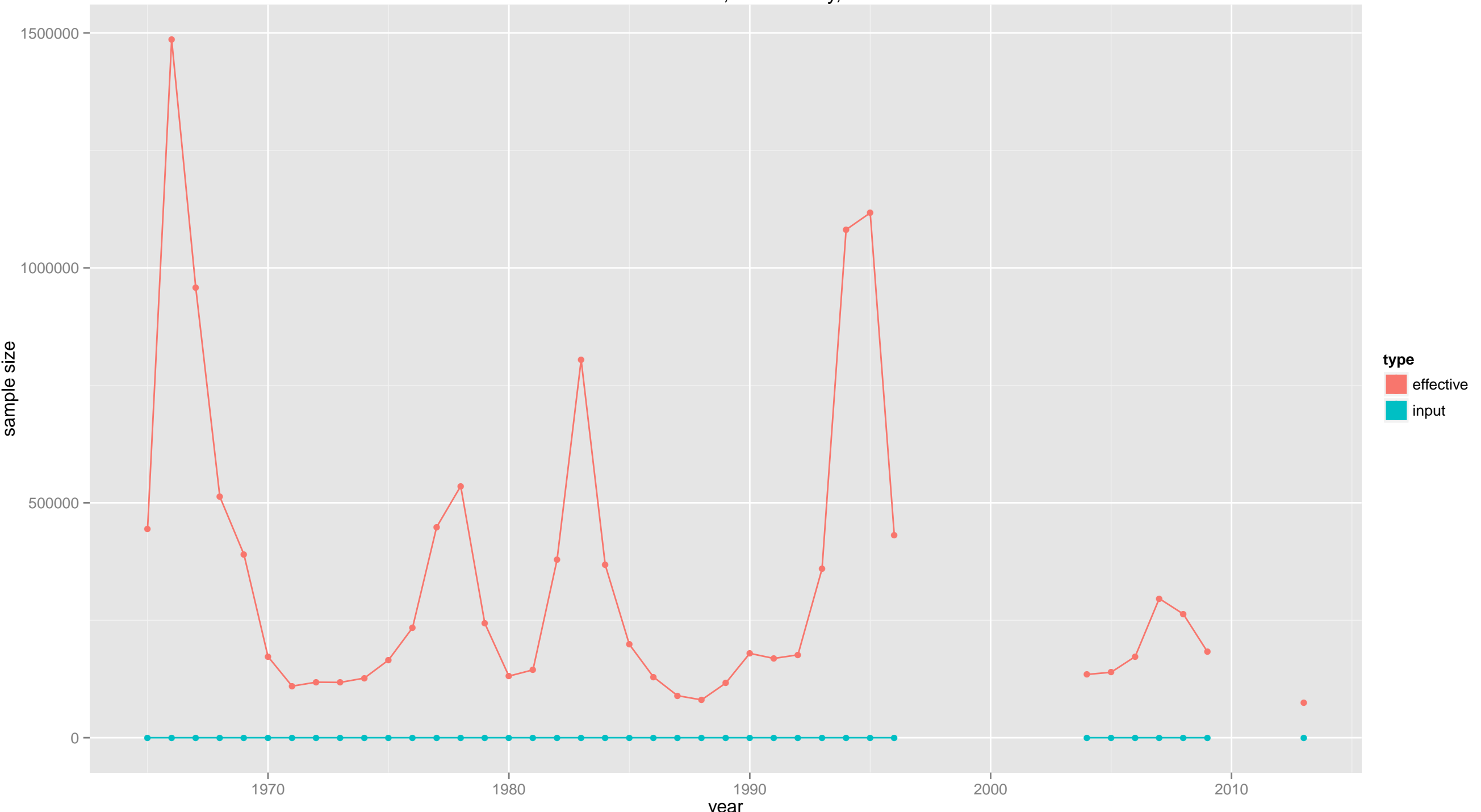

TCF: total catch: male, all maturity, old shell

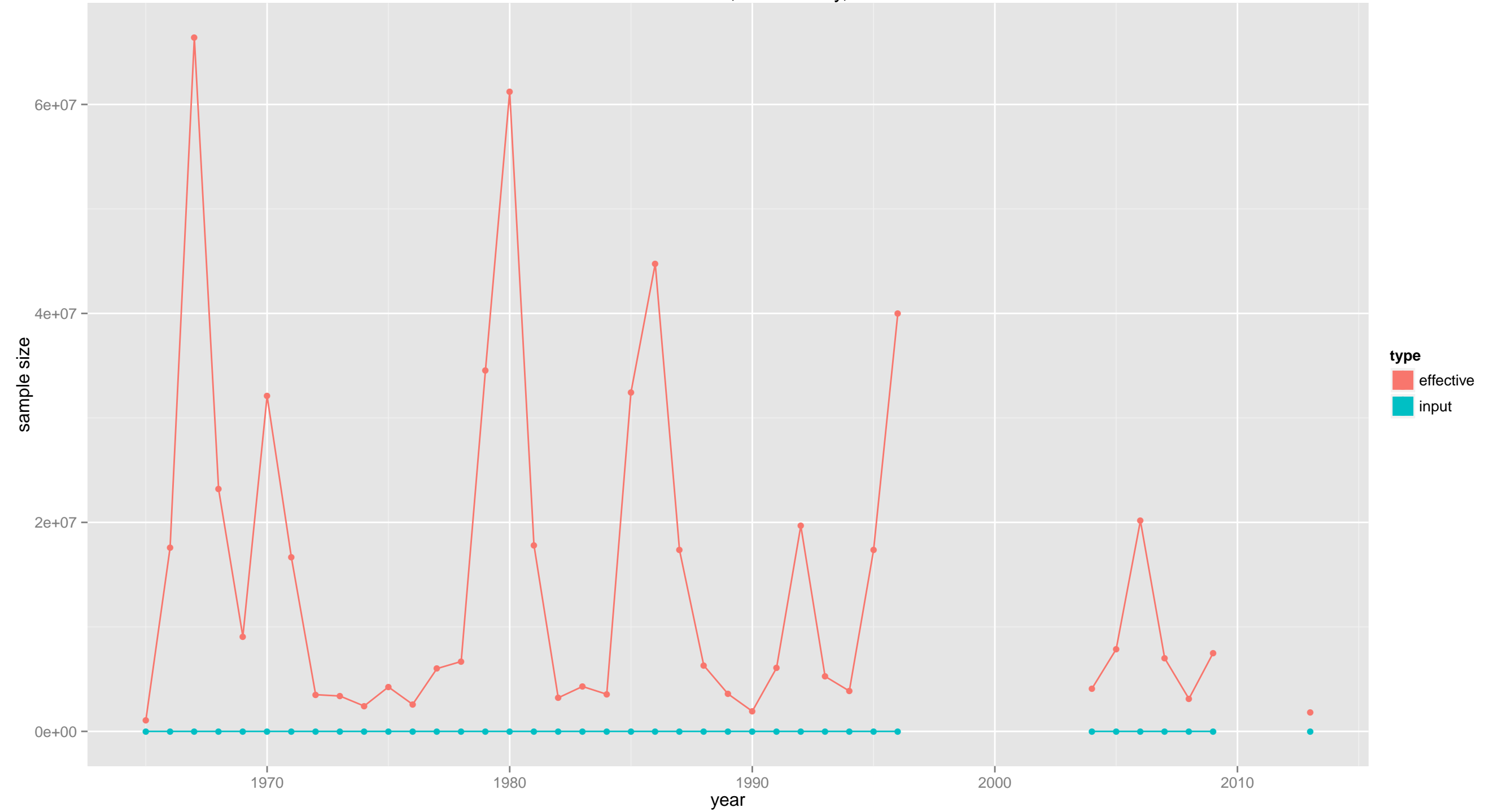

TCF: total catch: female, all maturity, new shell



TCF: total catch: female, all maturity, old shell



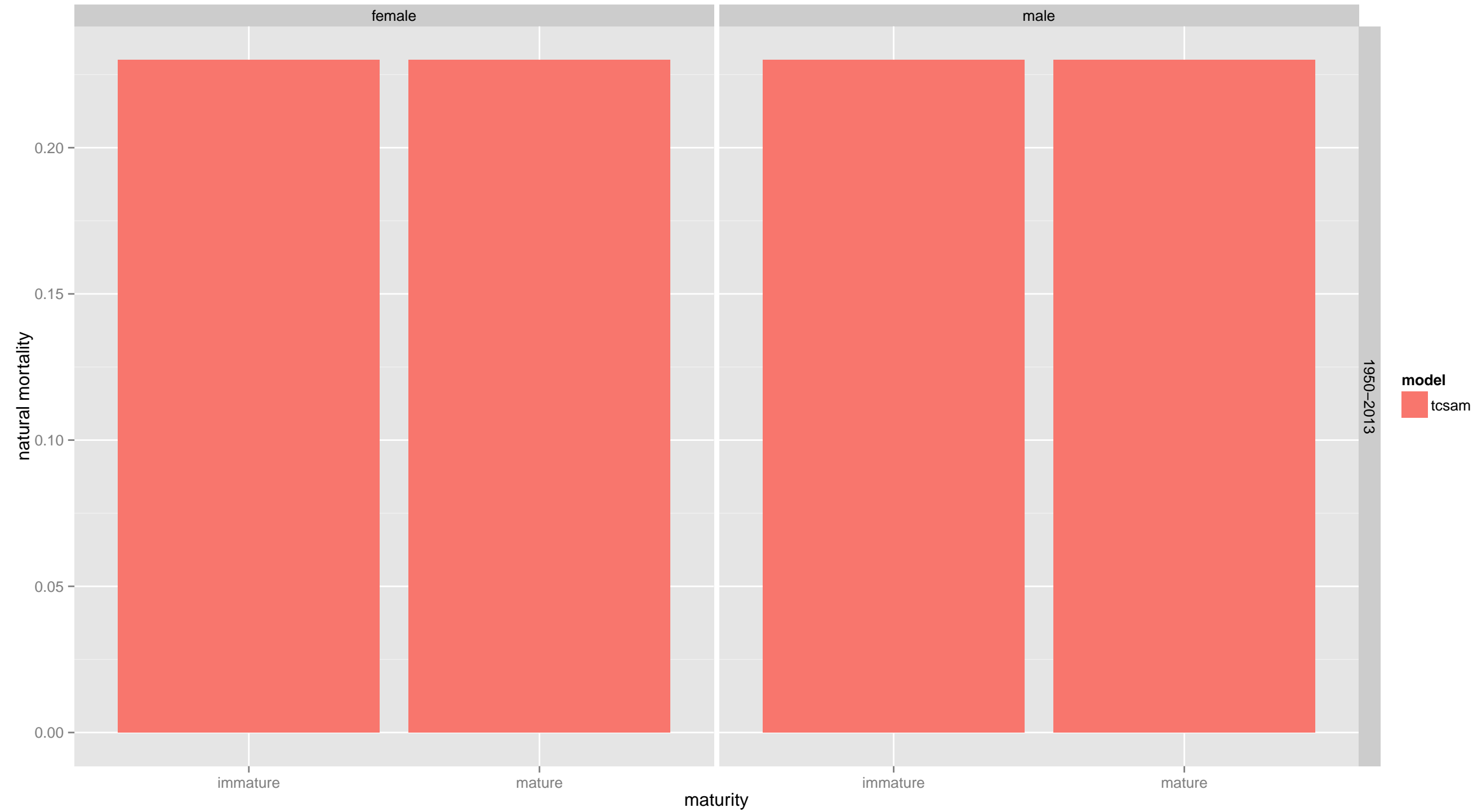

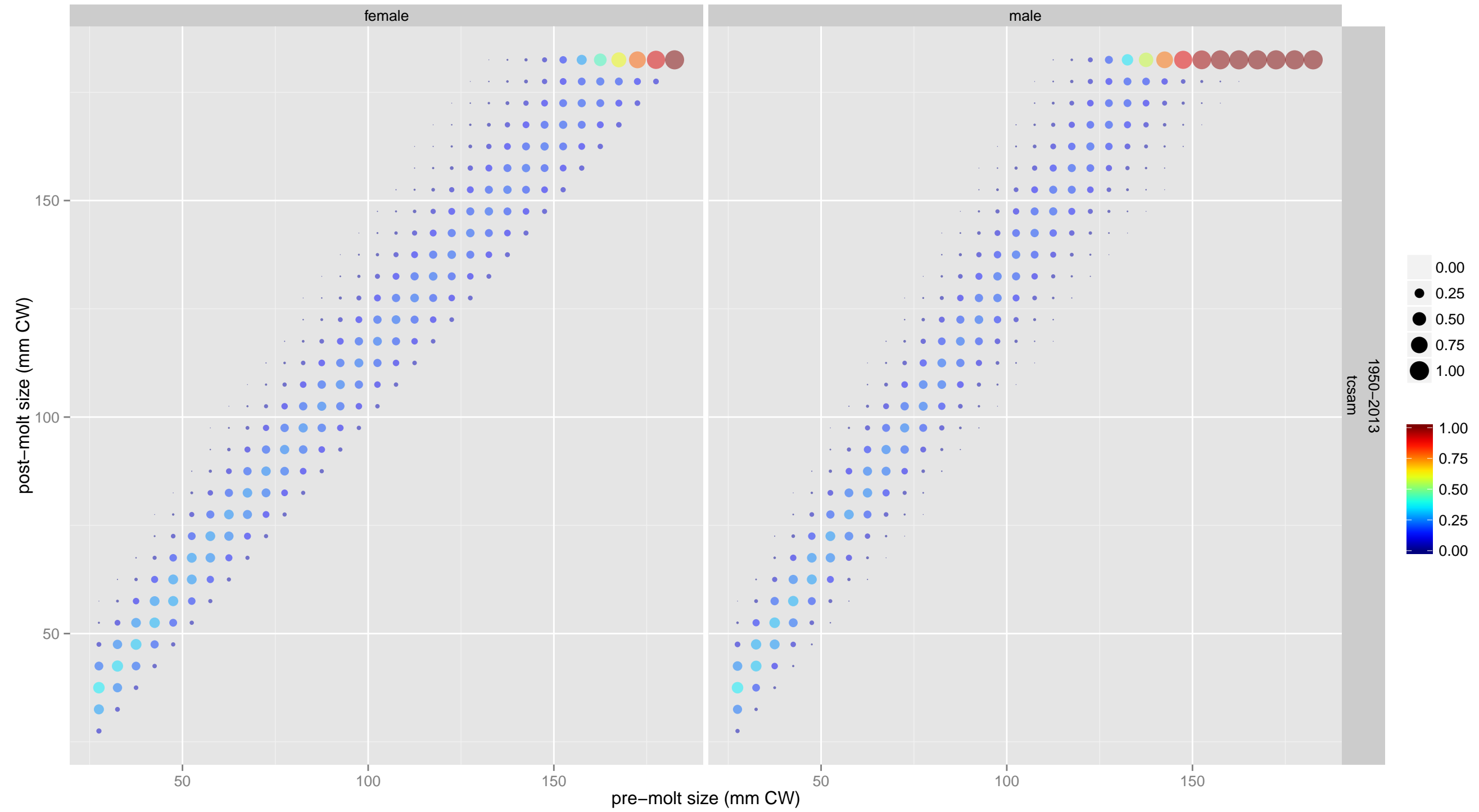

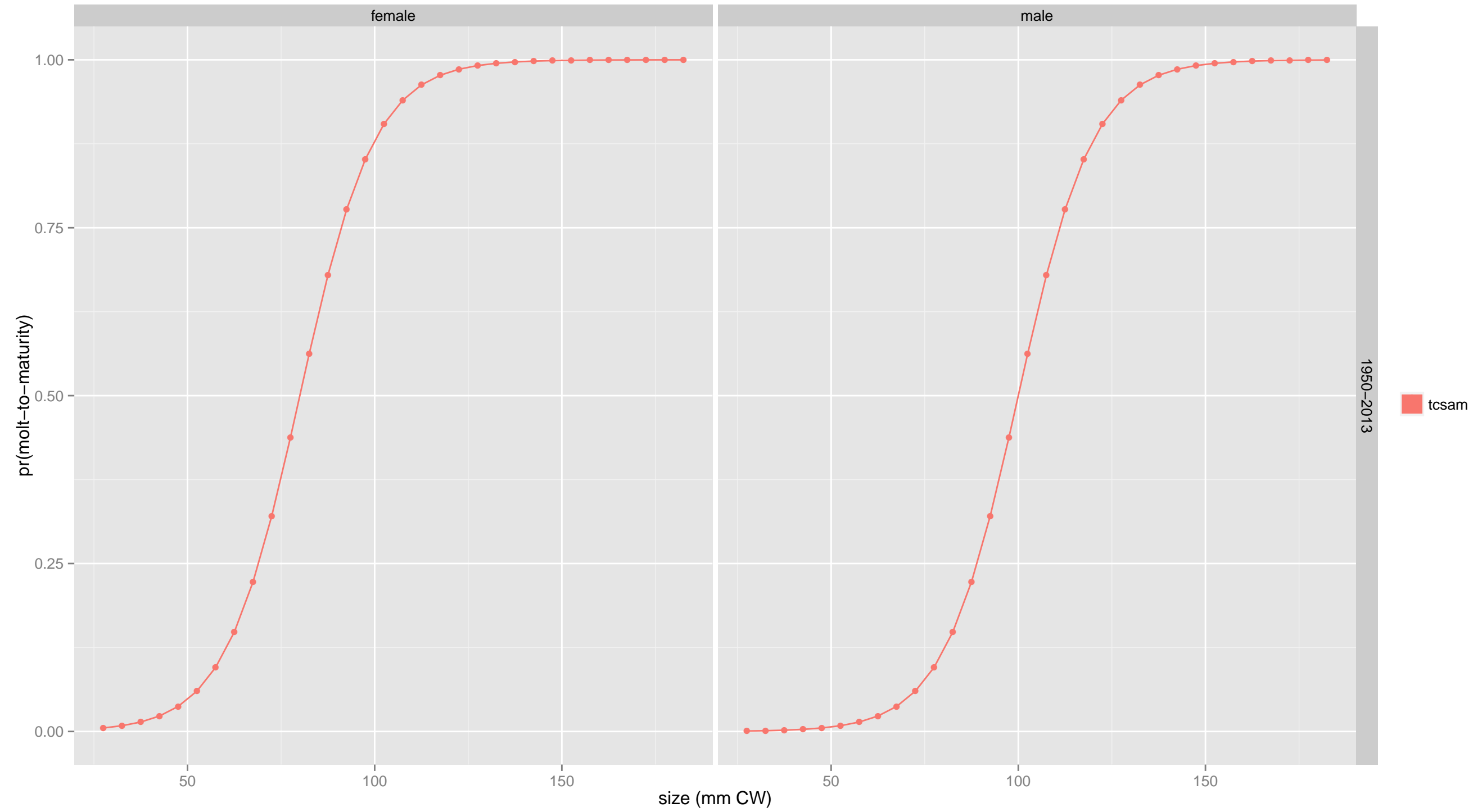

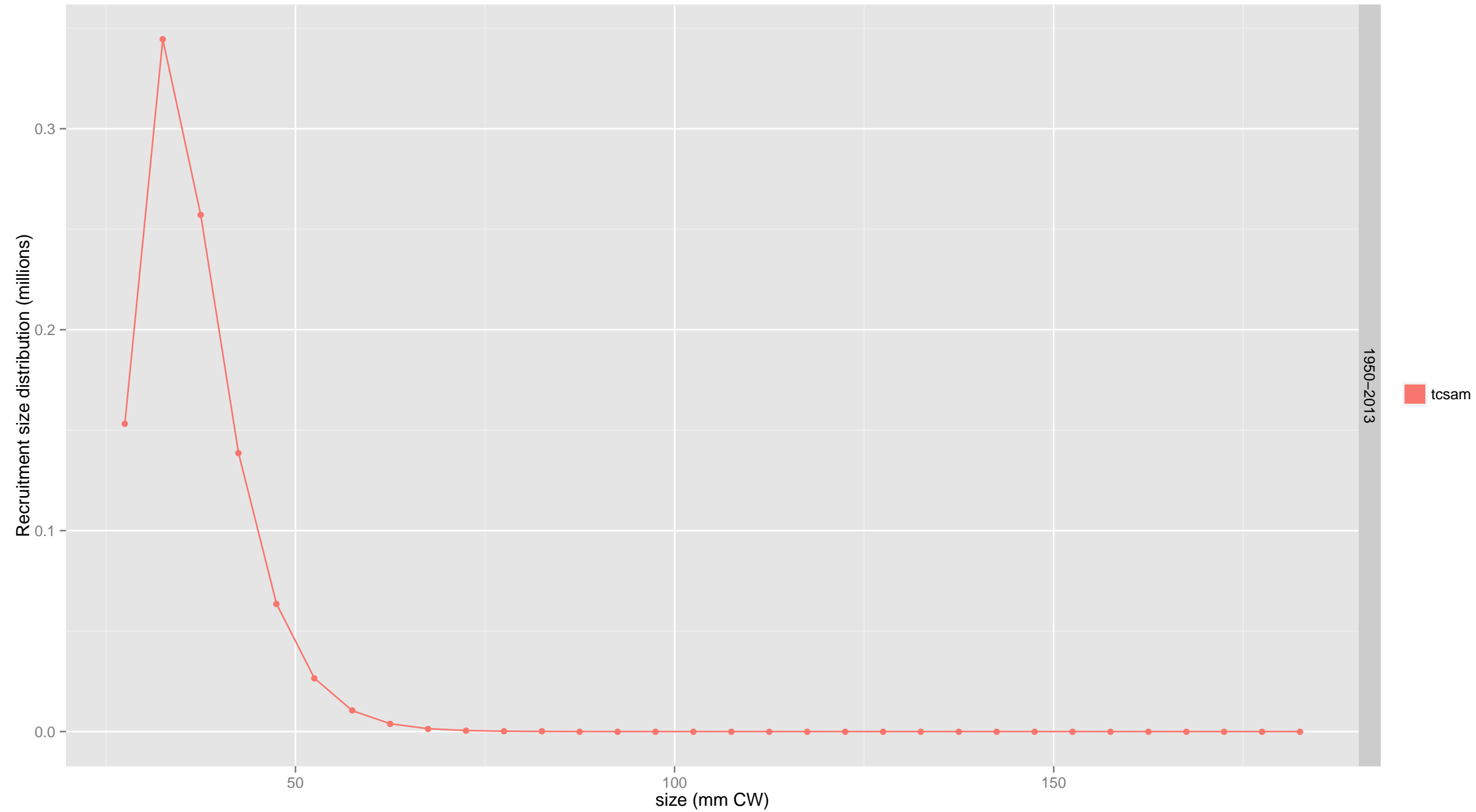



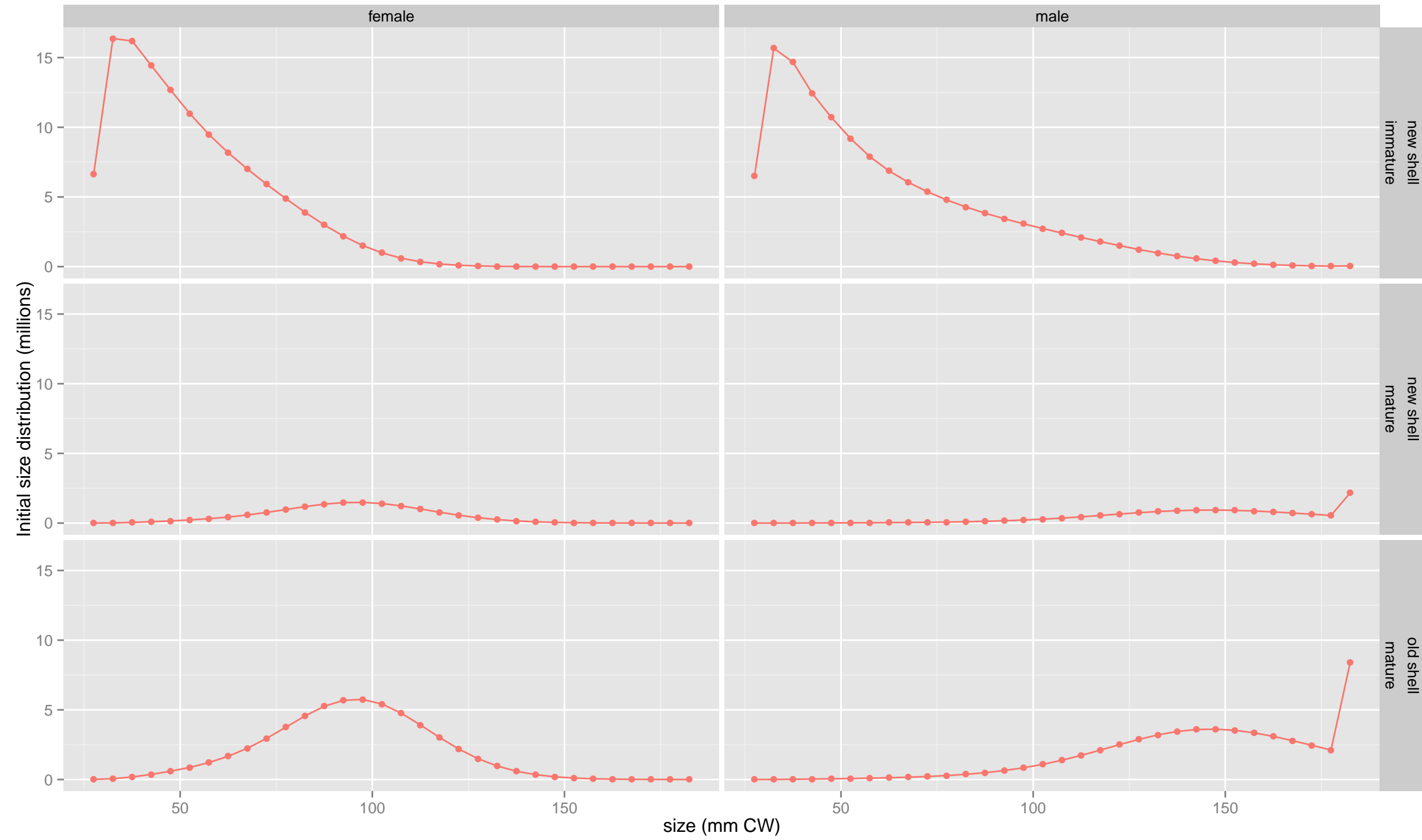

Model Case
■ tcsam

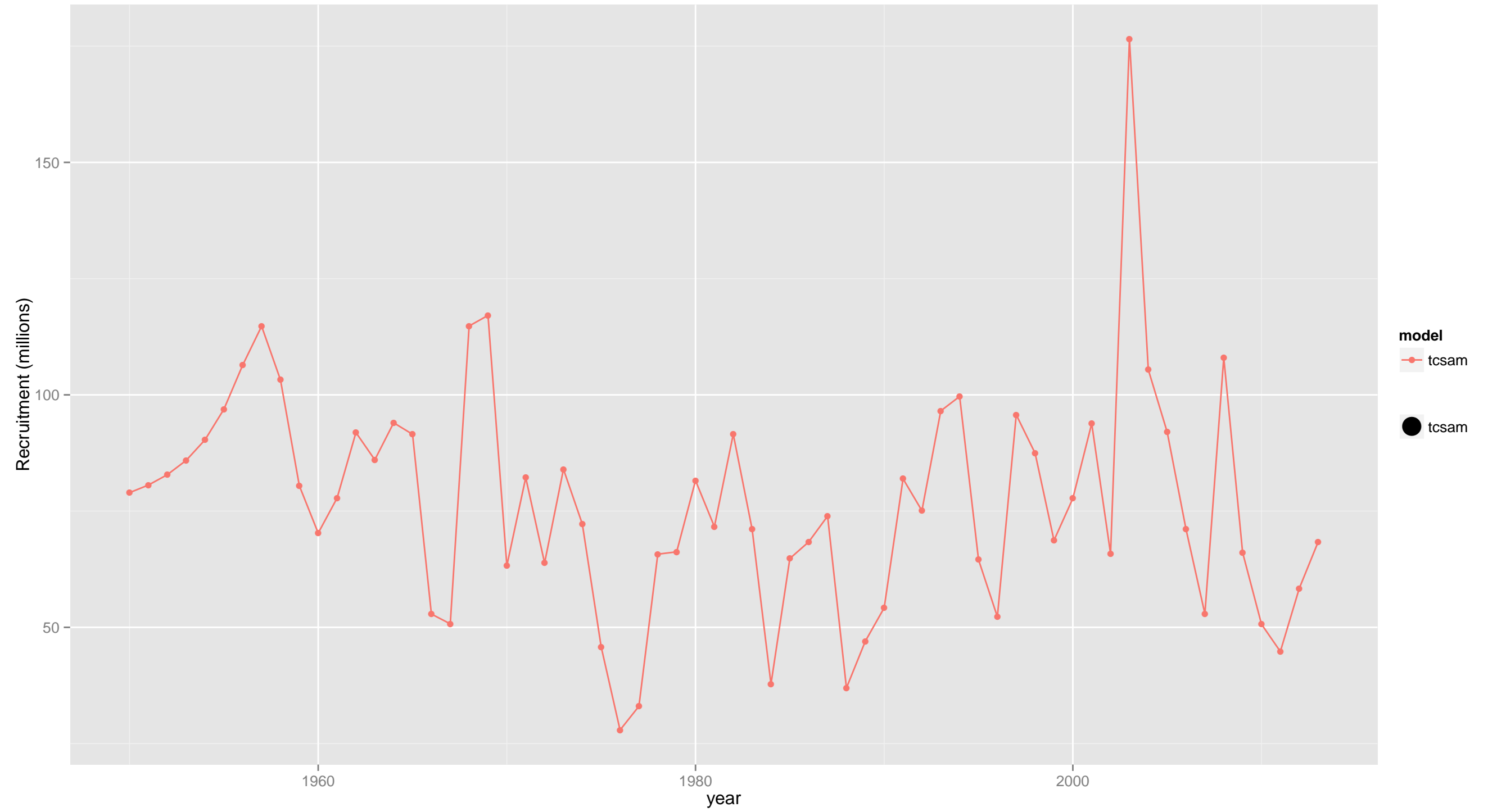

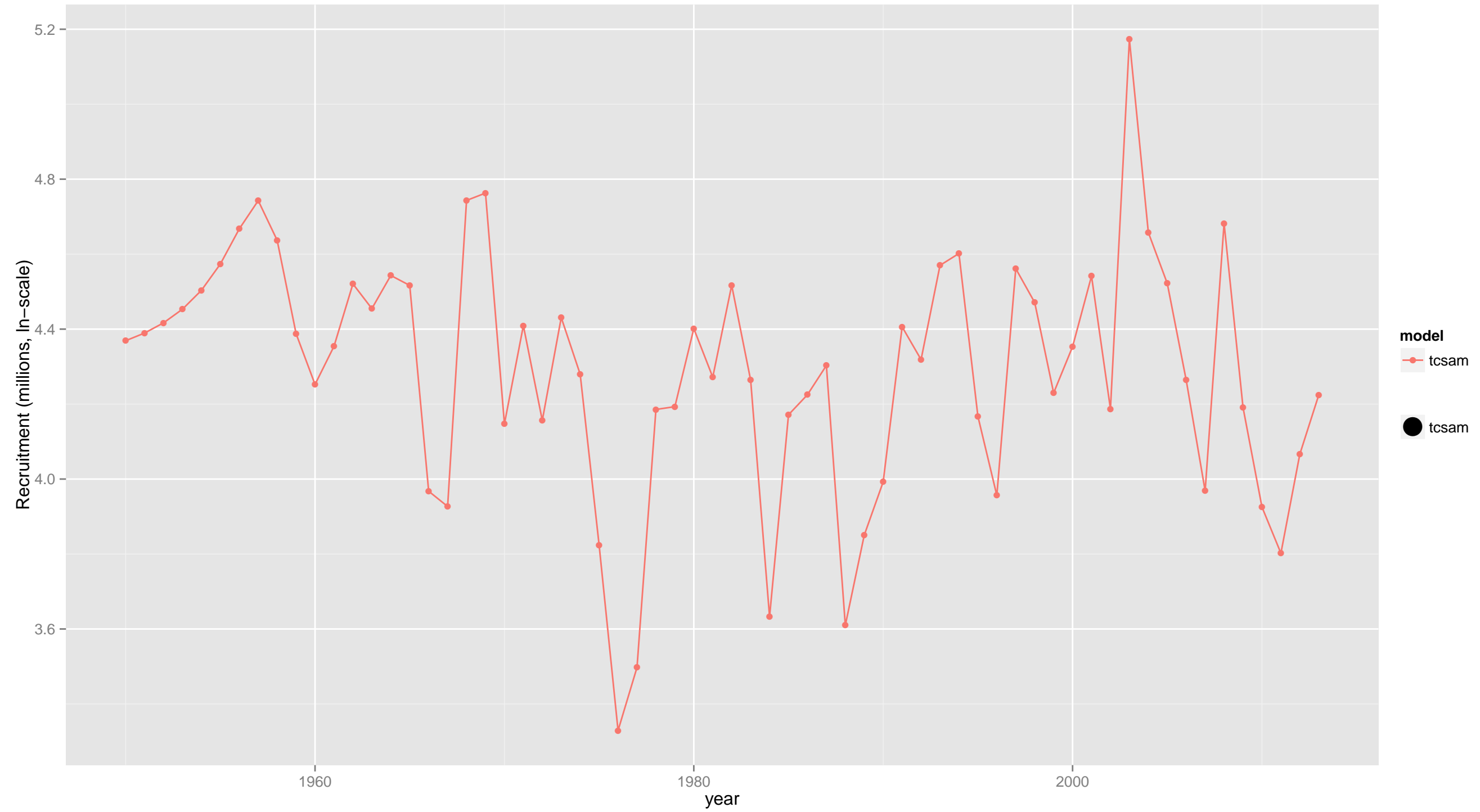

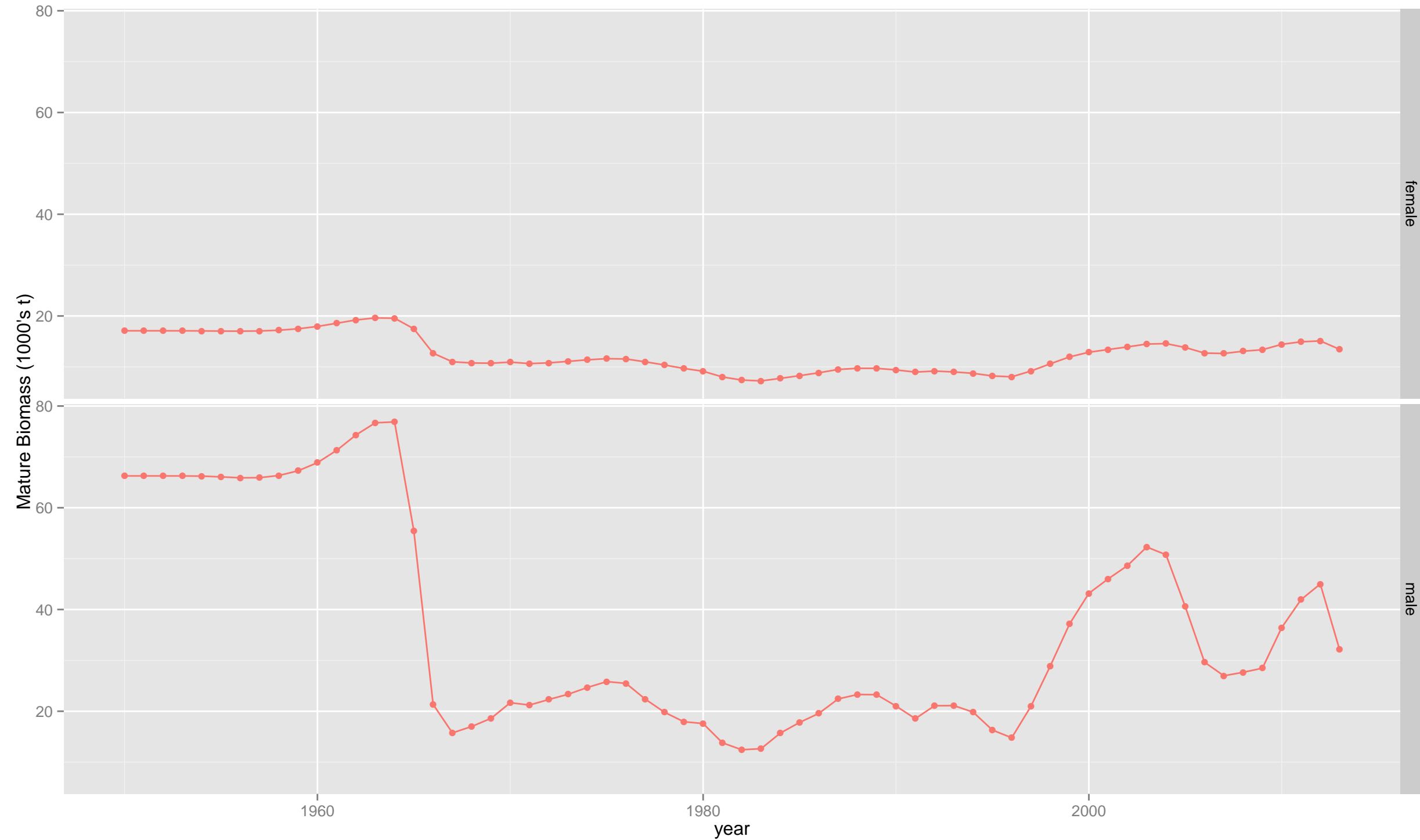

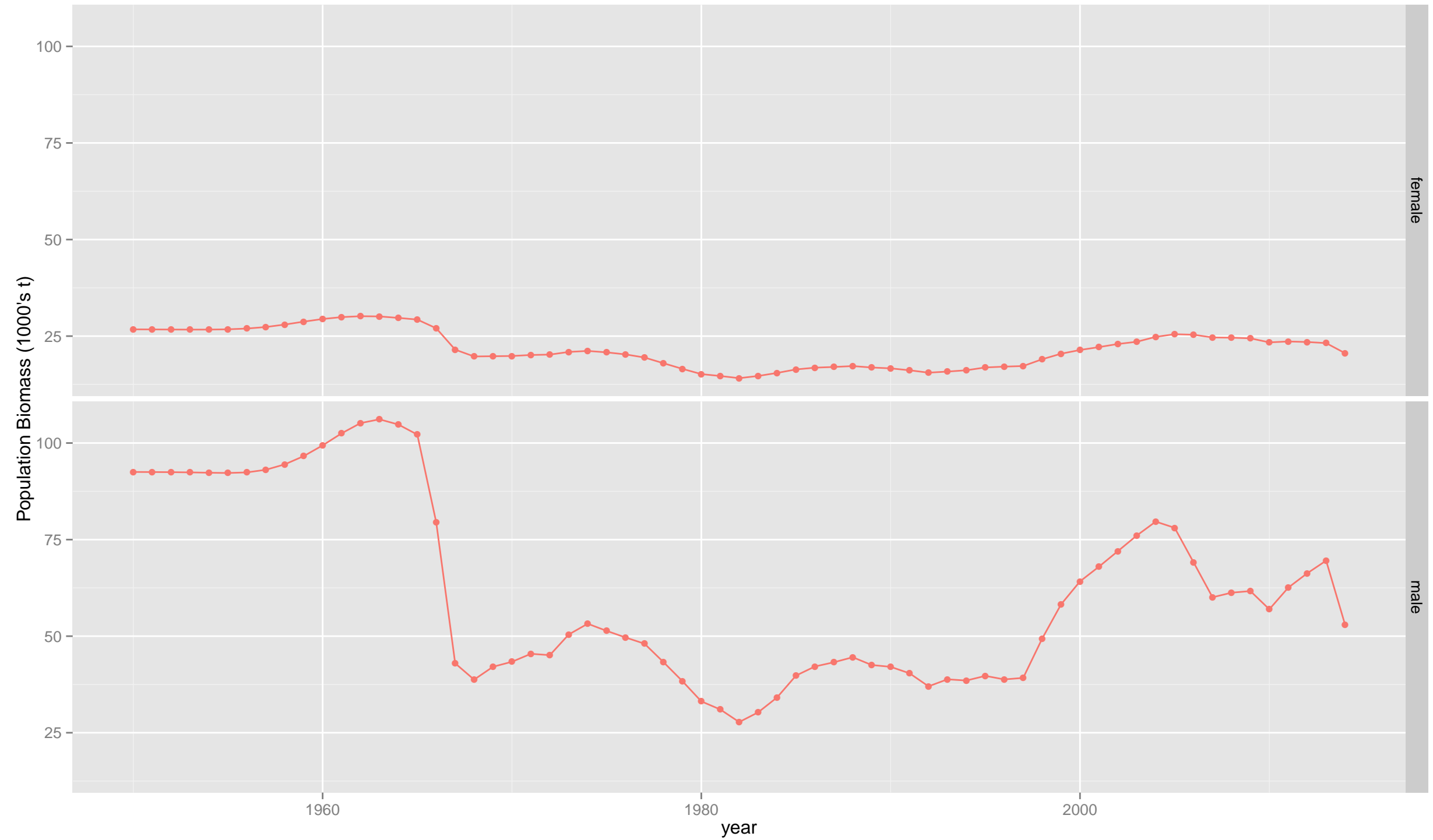



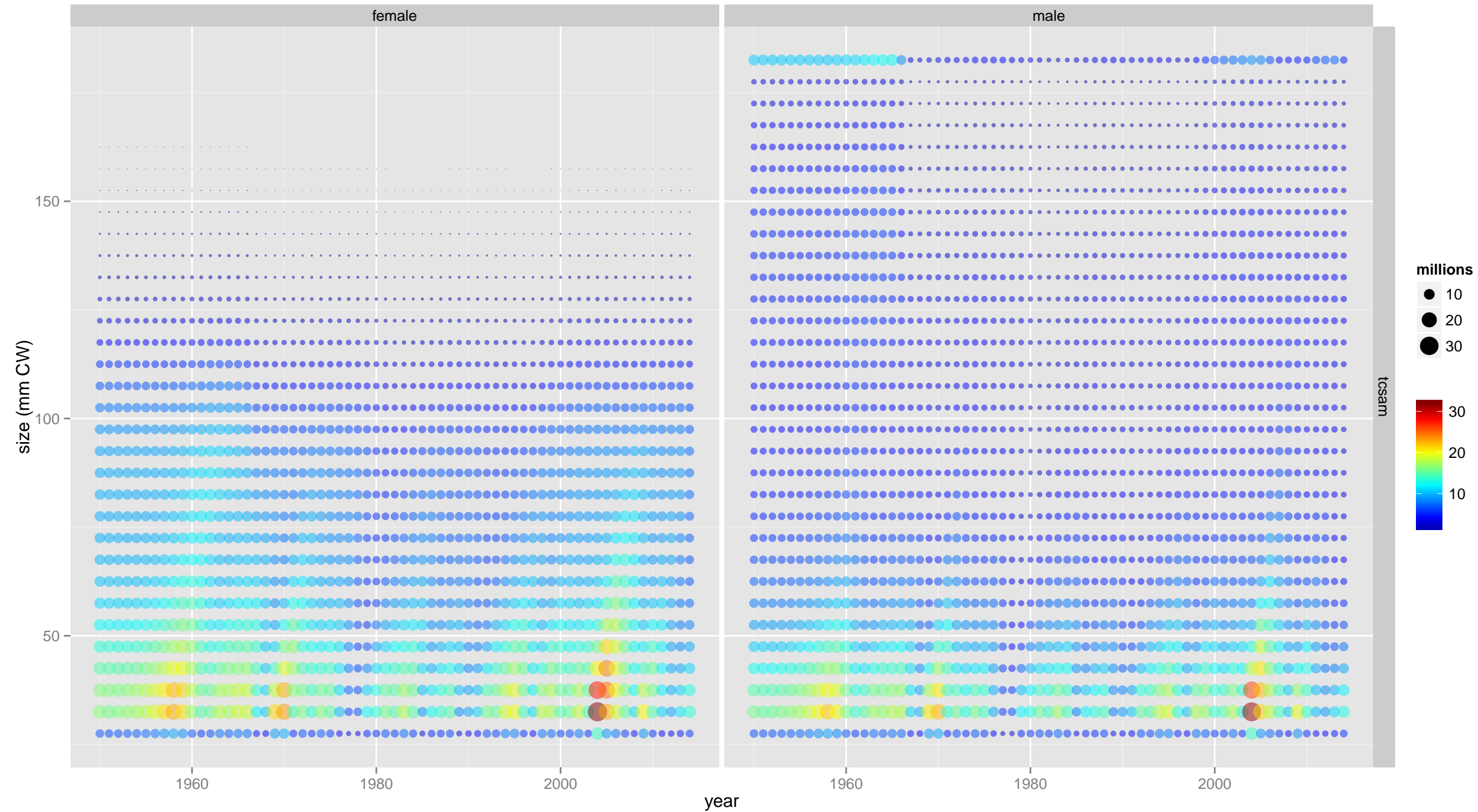

male/female

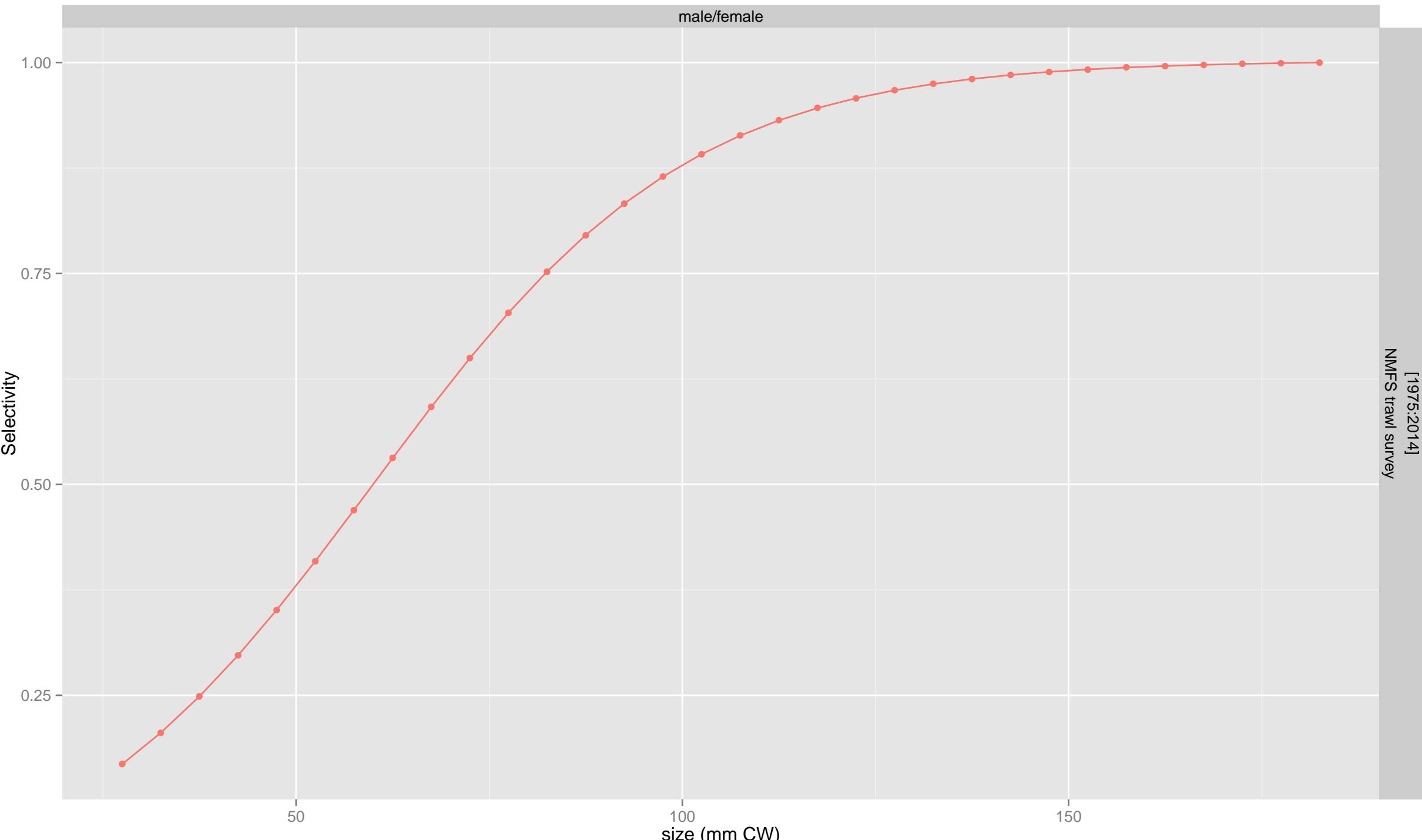

model
tcsam
tcsam

[1975:2014]
NMFS trawl survey

male/female

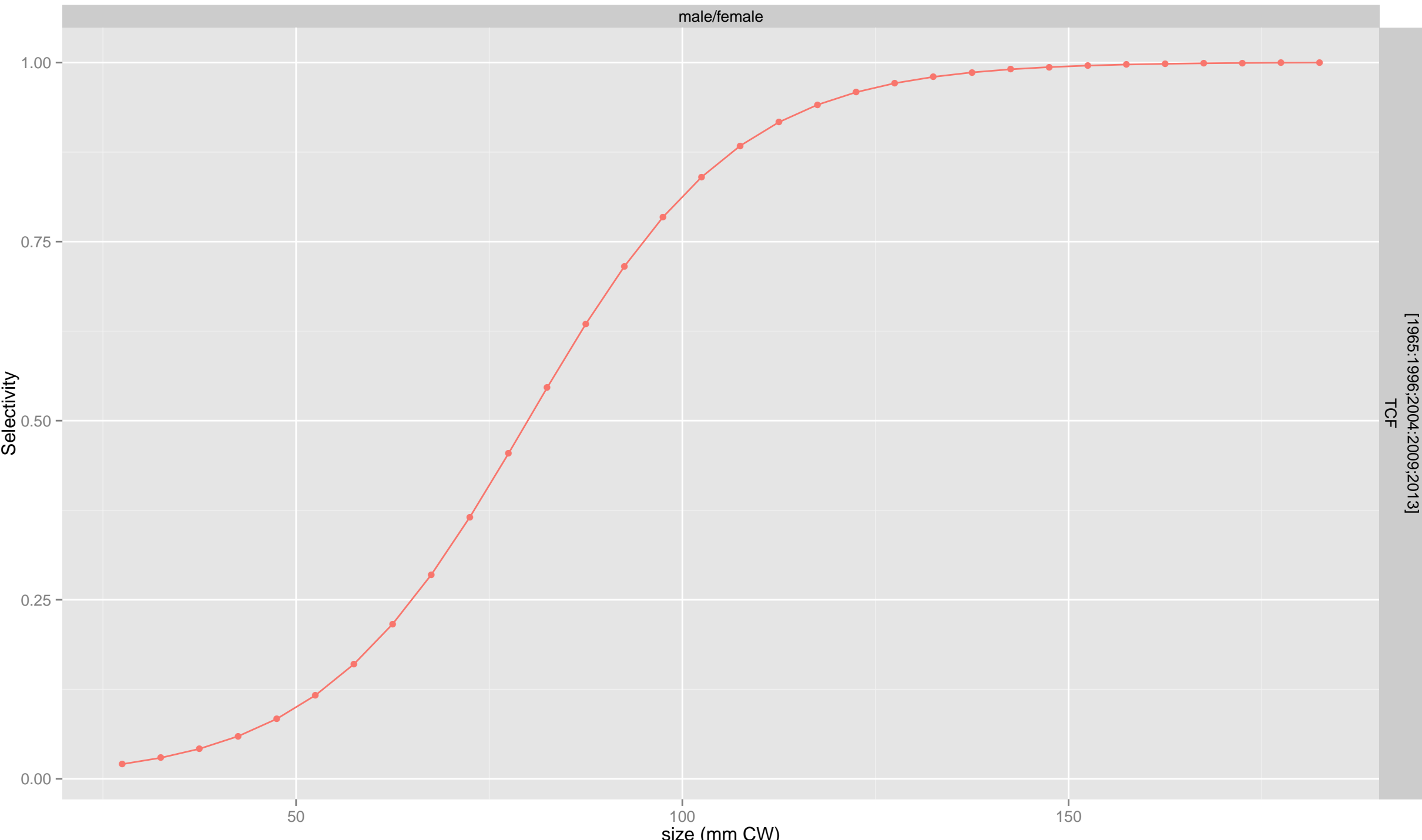

model
—●— tcsam
● tcsam

[1965:1996;2004:2009;2013]
TCF

male

Retention

size (mm CW)

[1965:1996;2004:2009;2013]
TCF

model
—●— tcsam
● tcsam

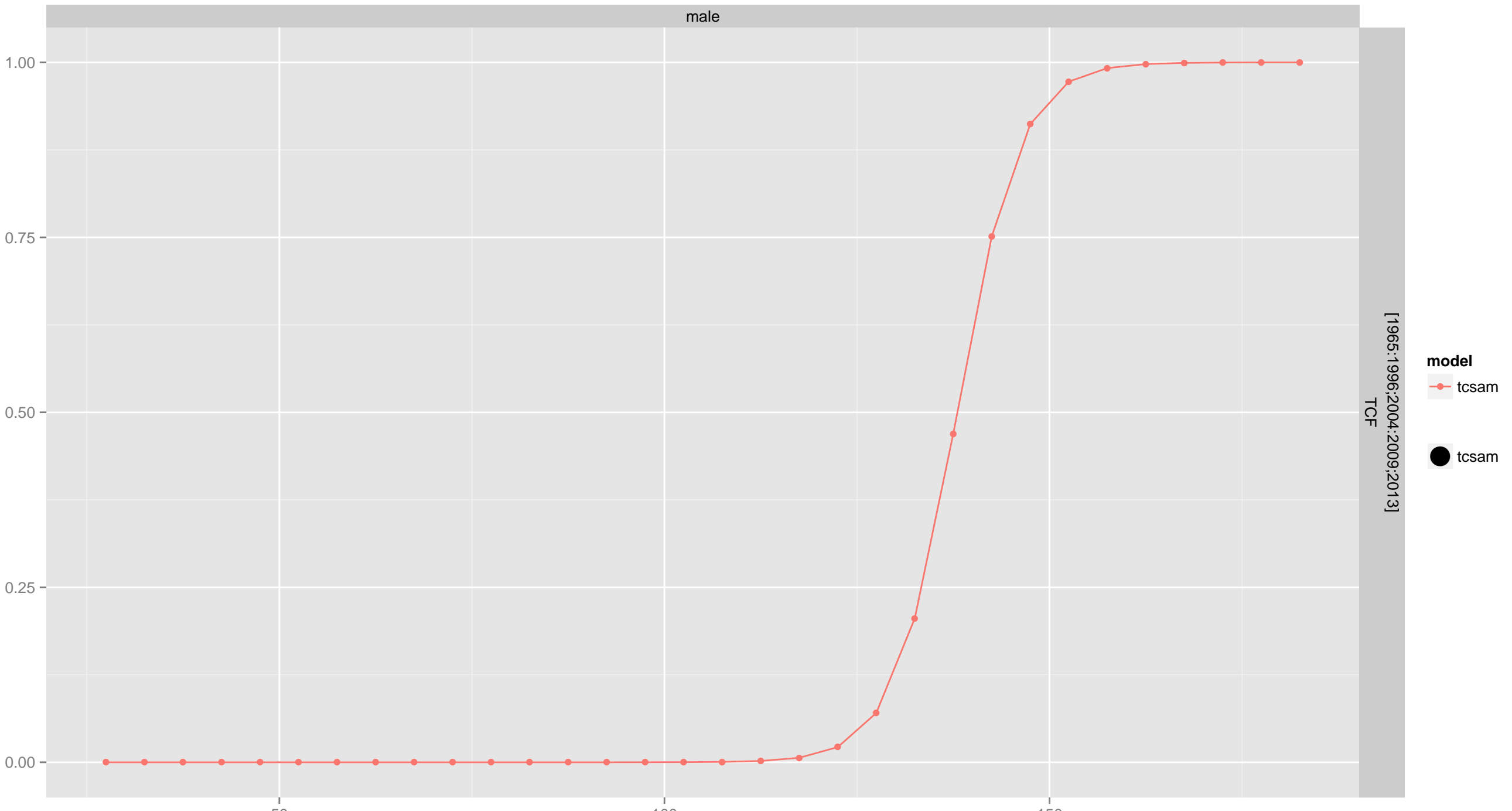

gmacs-style Handling Mortality Consistency Check



TCF

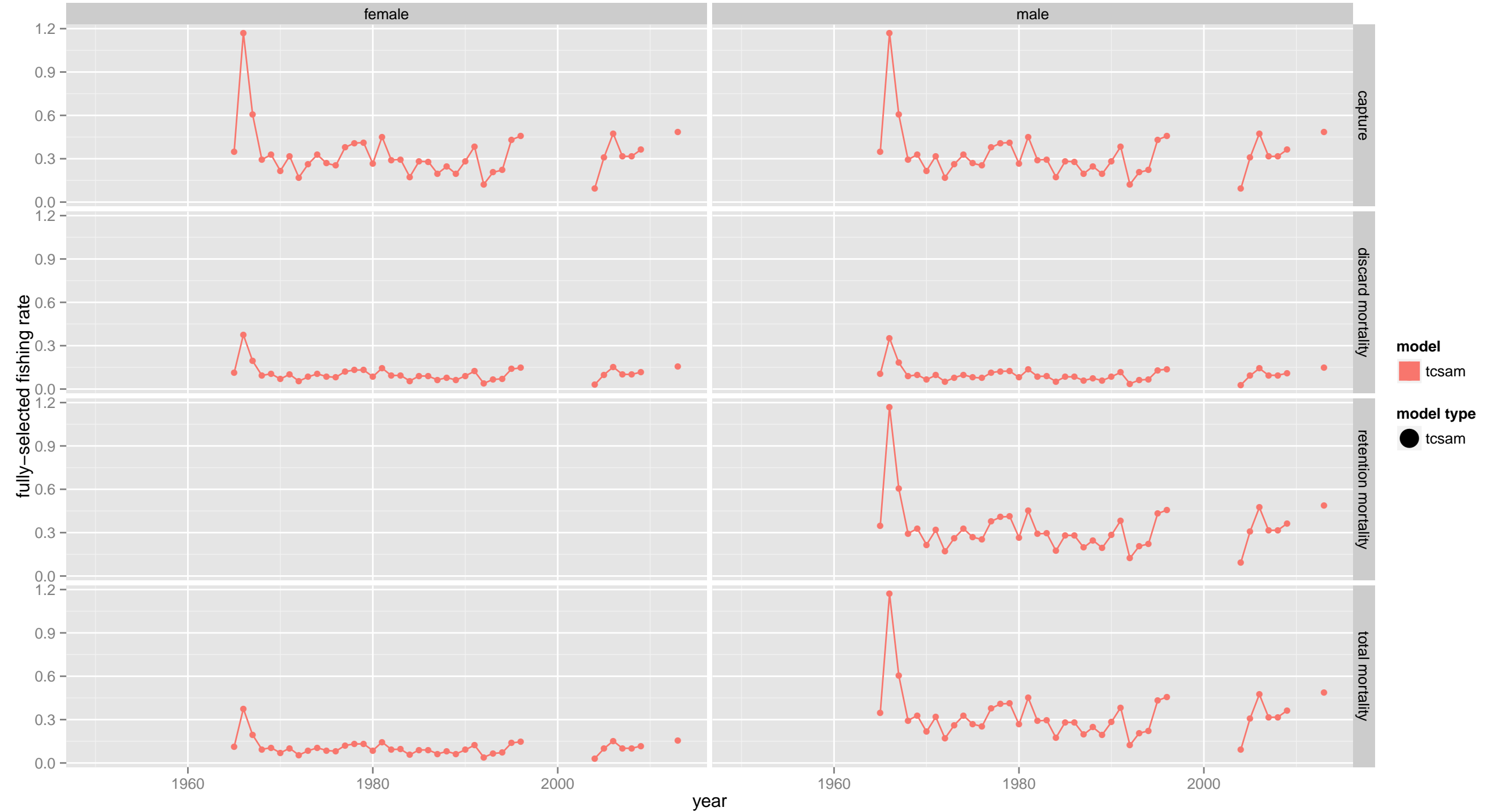

TCF



all fisheries

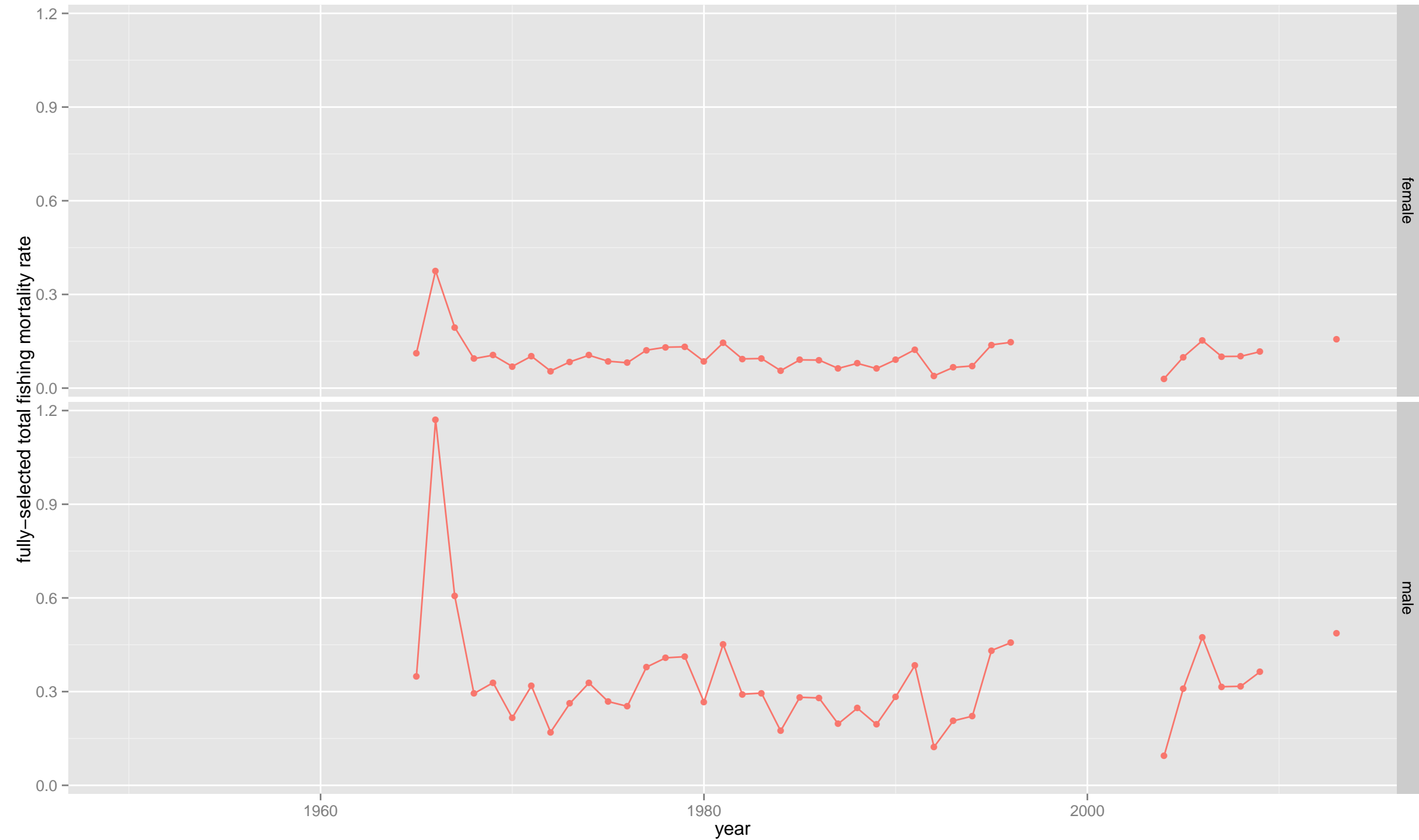

all fisheries

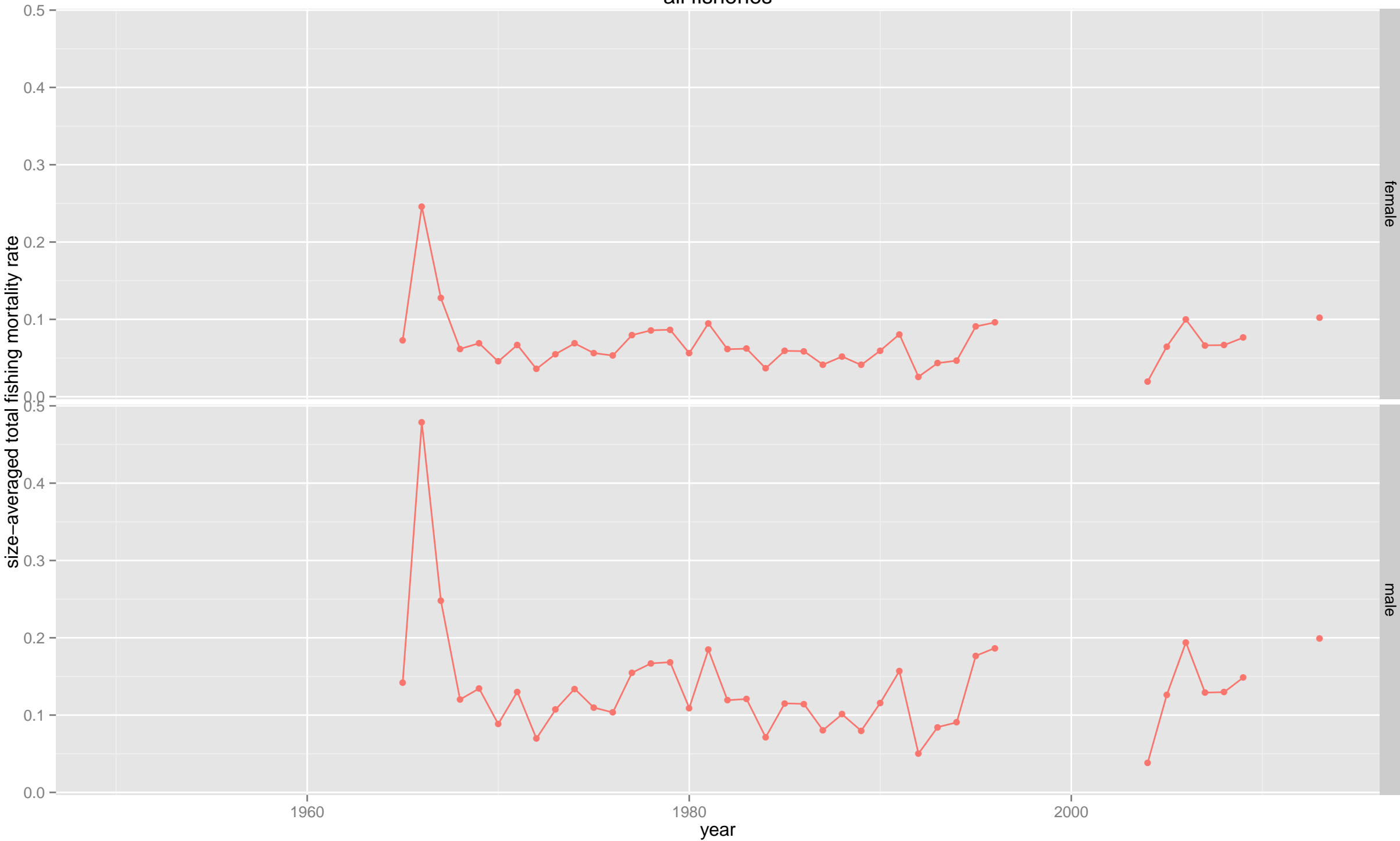

TCF

female

male

captured

discard mortality

discarded

retained

model
—●— tcsam

model type
■ tcsam

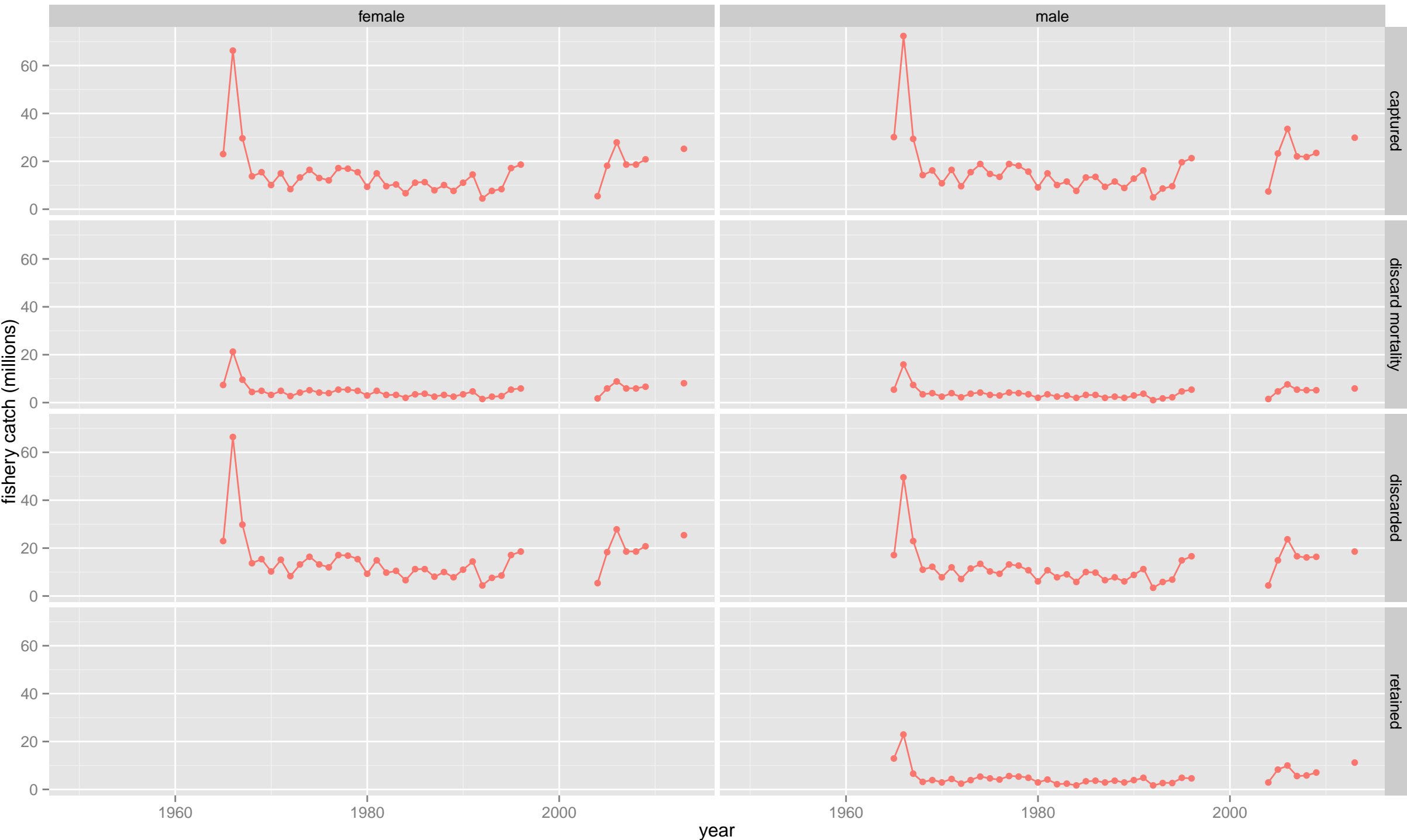

TCF

female

male

captured

discard mortality

discarded

retained

model
—●— tcsam

model type
■ tcsam

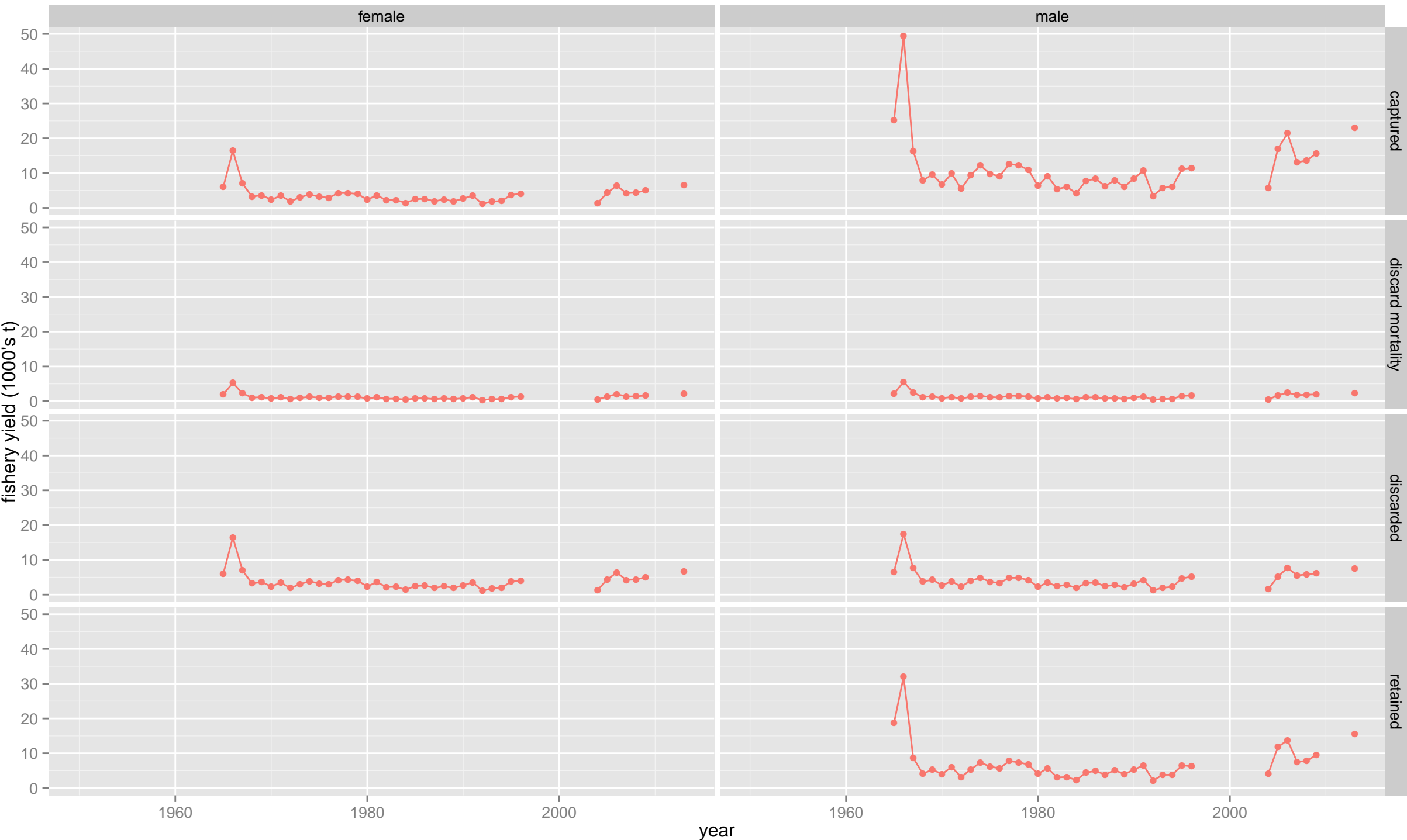

TCF

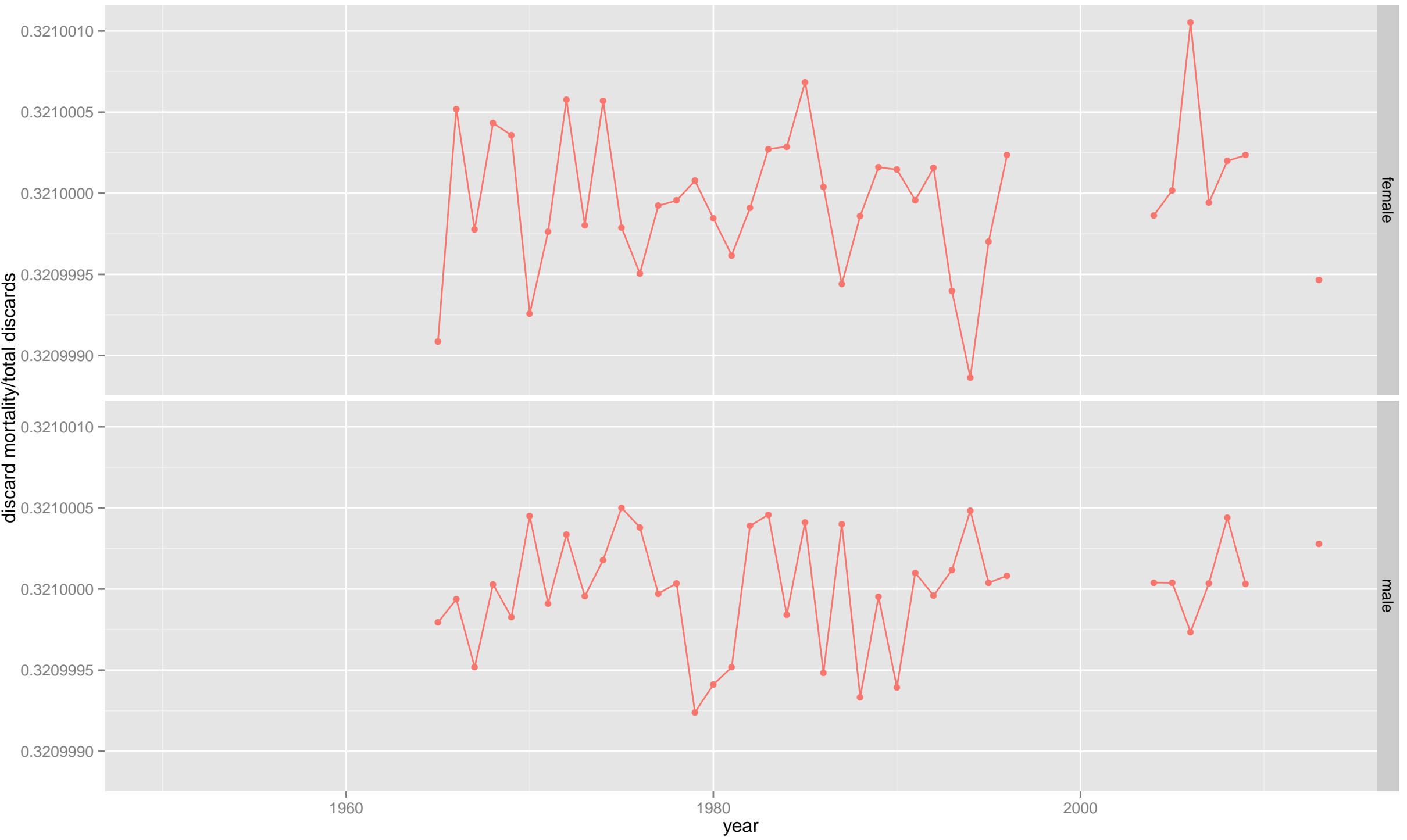

1960

1980

2000

NMFS trawl survey

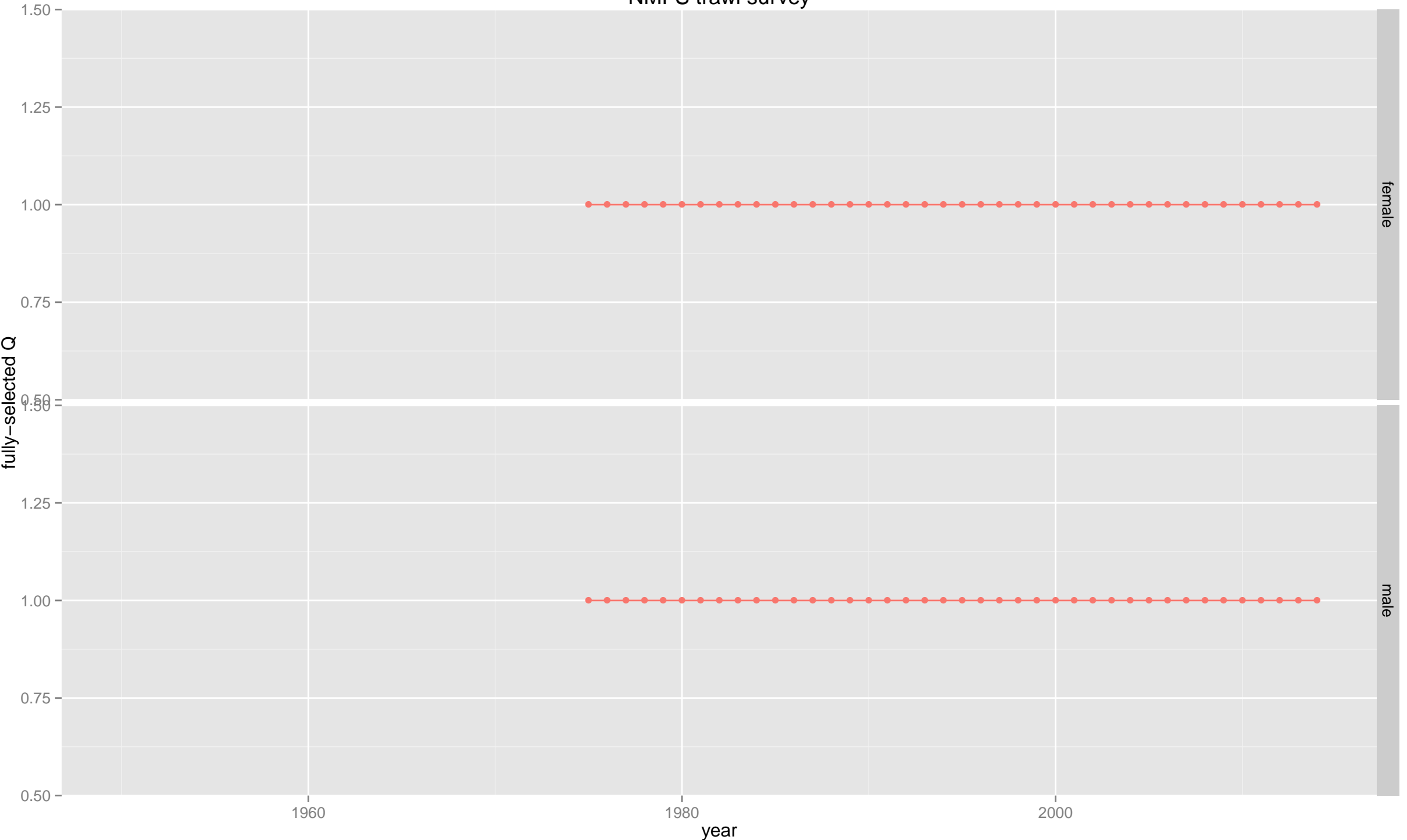

model
—●— tcsam

model type
● tcsam

NMFS trawl survey

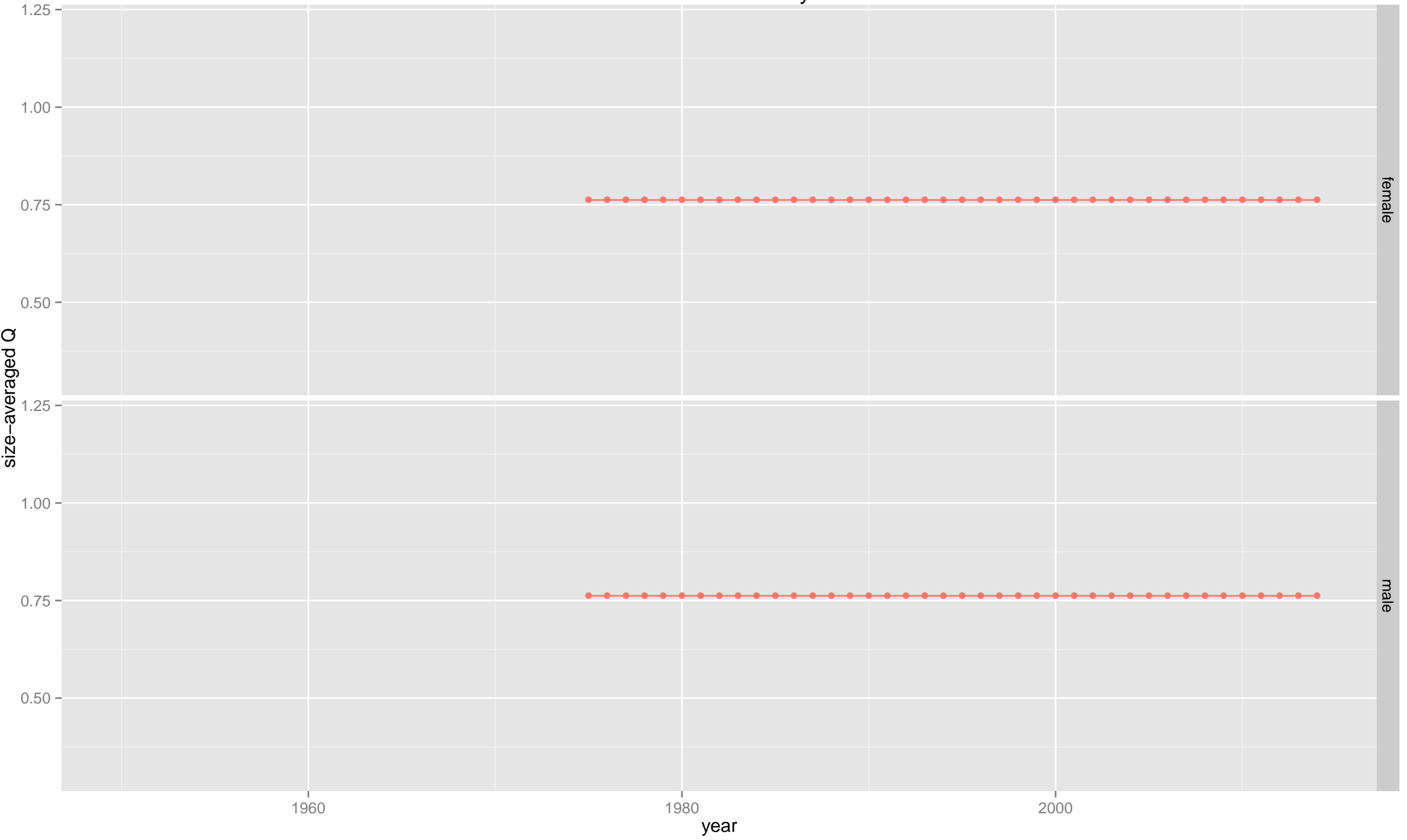

NMFS trawl survey



NMFS trawl survey

