

Penalties

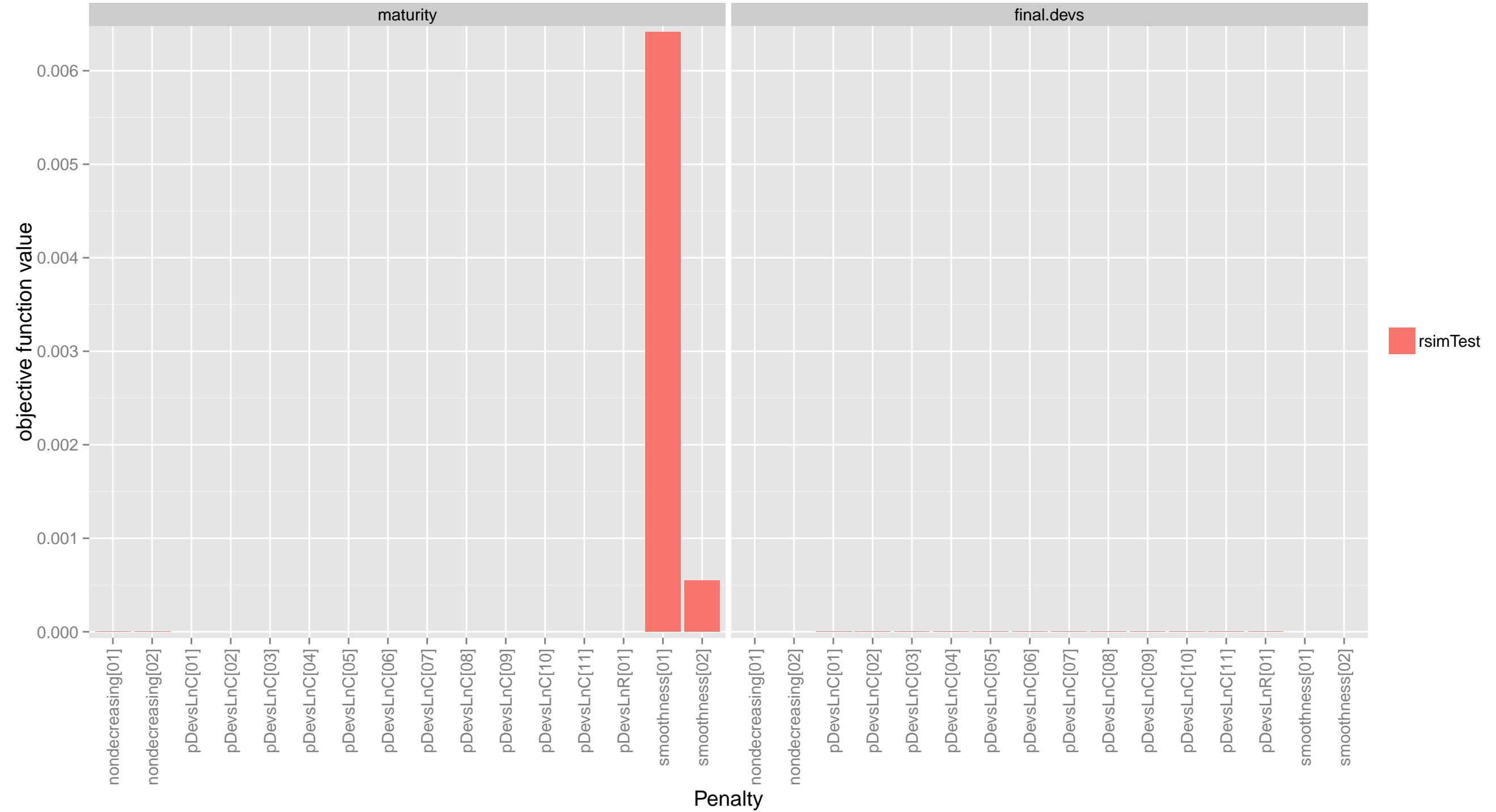

priors: recruitment

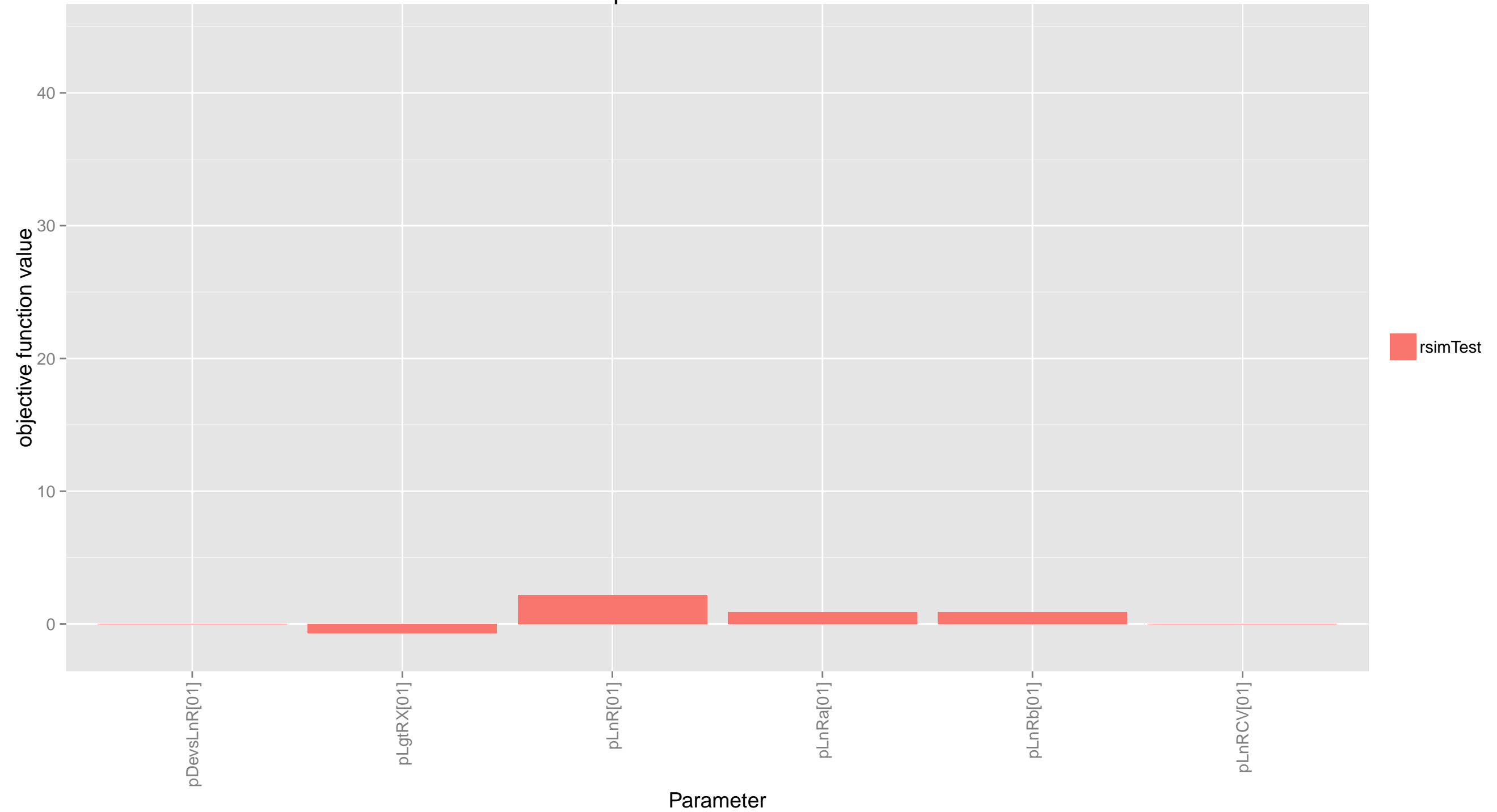

priors: natural mortality

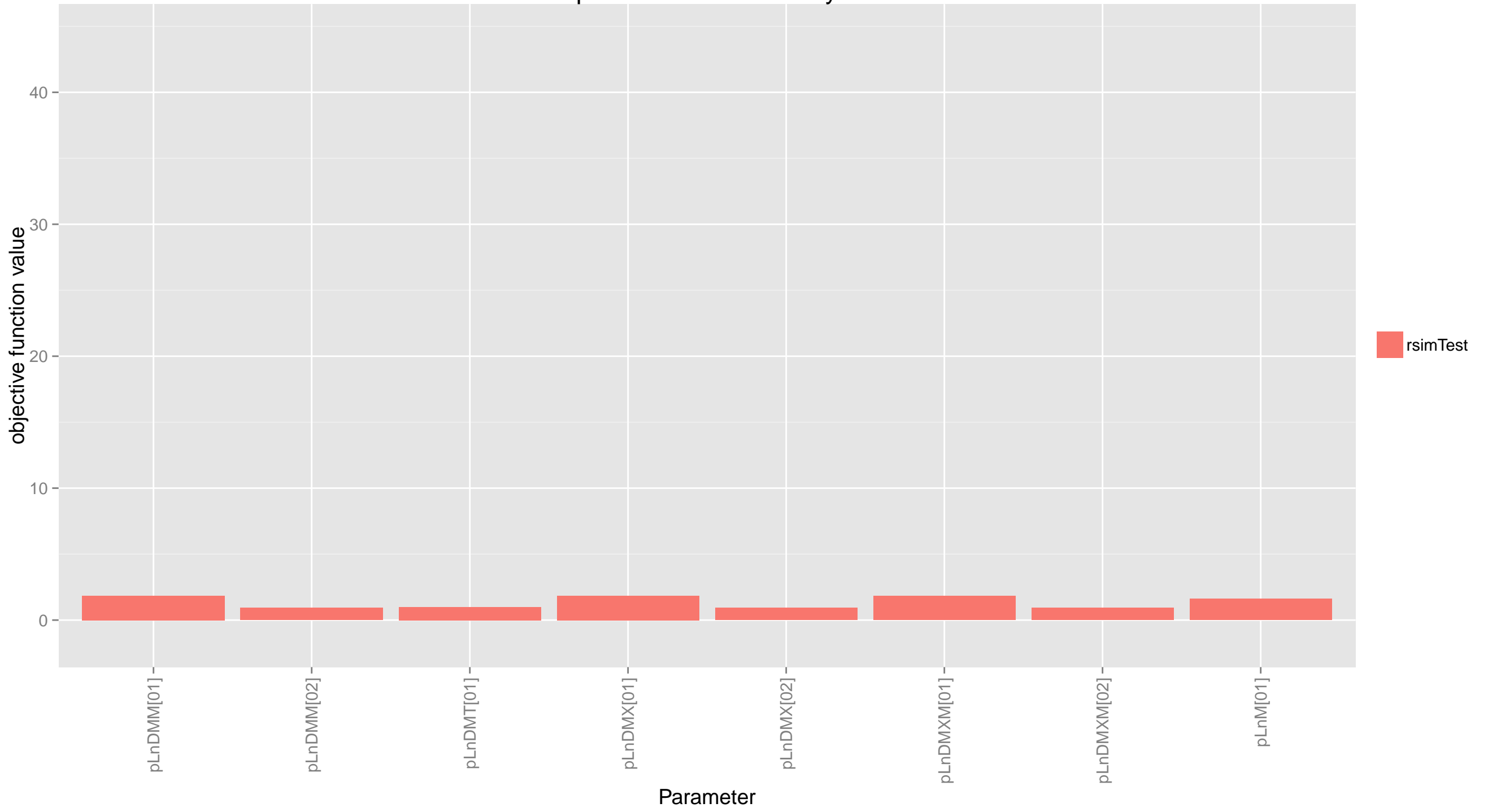

priors: growth

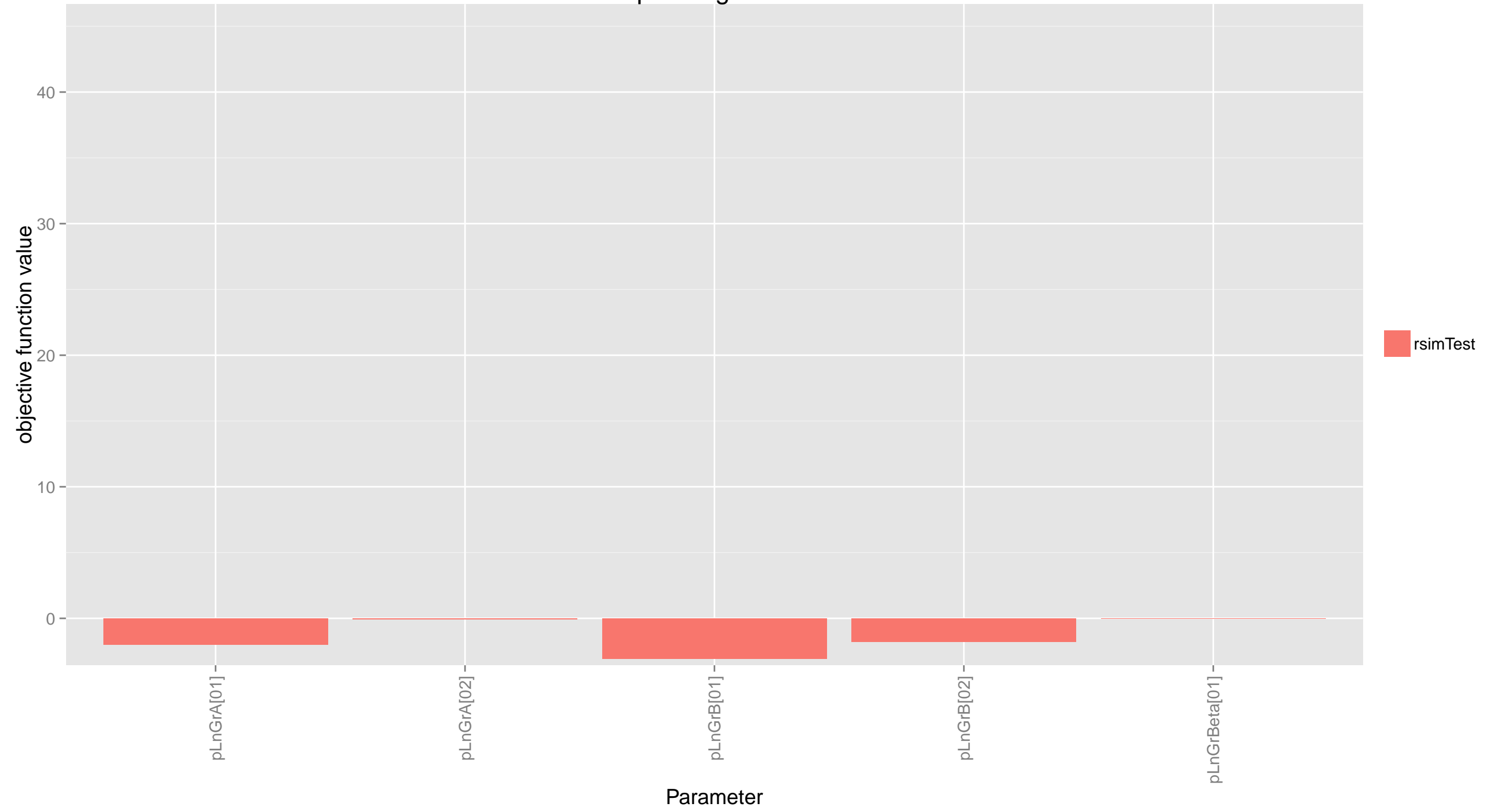

priors: maturity

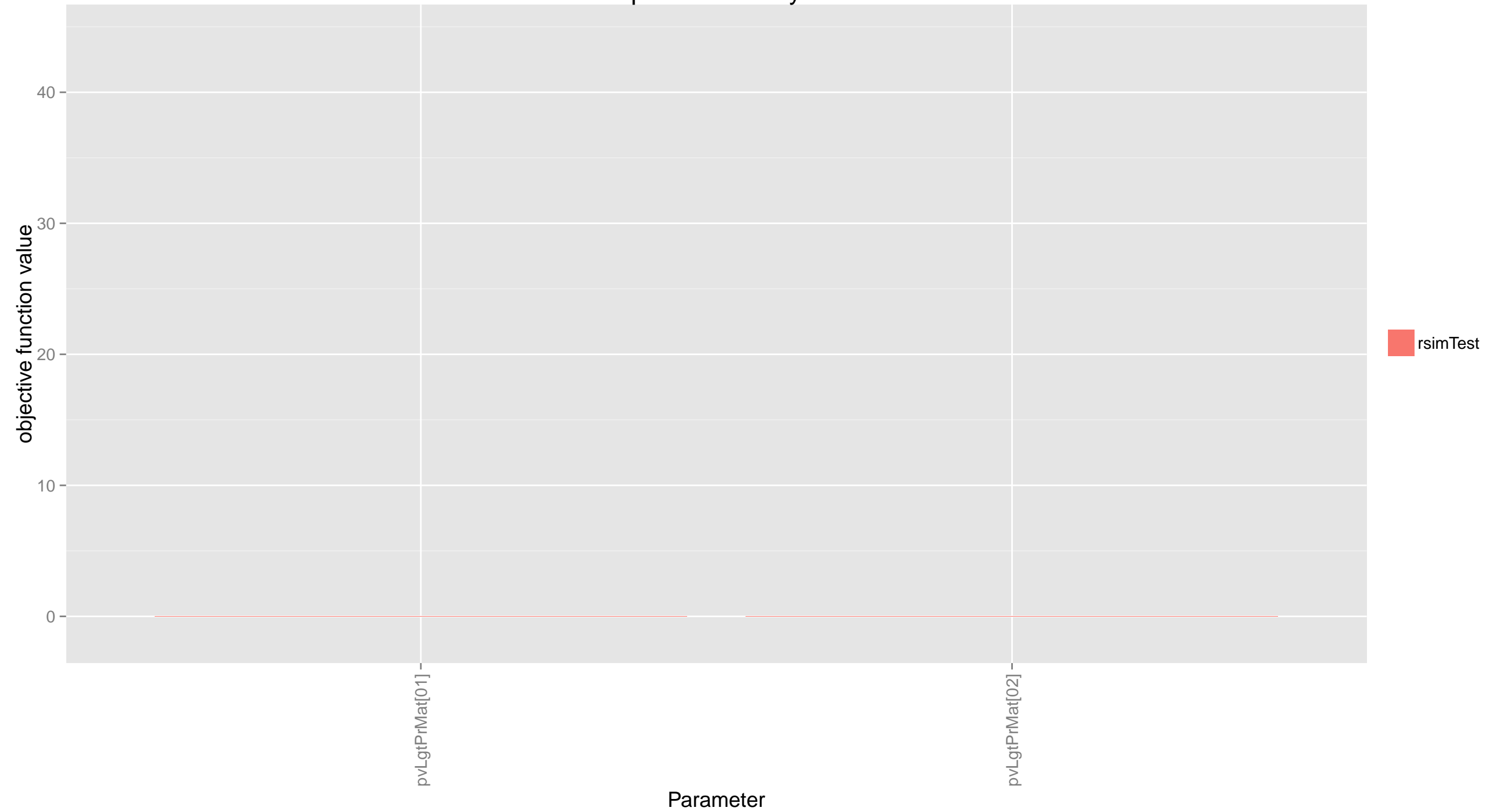

priors: selectivity functions

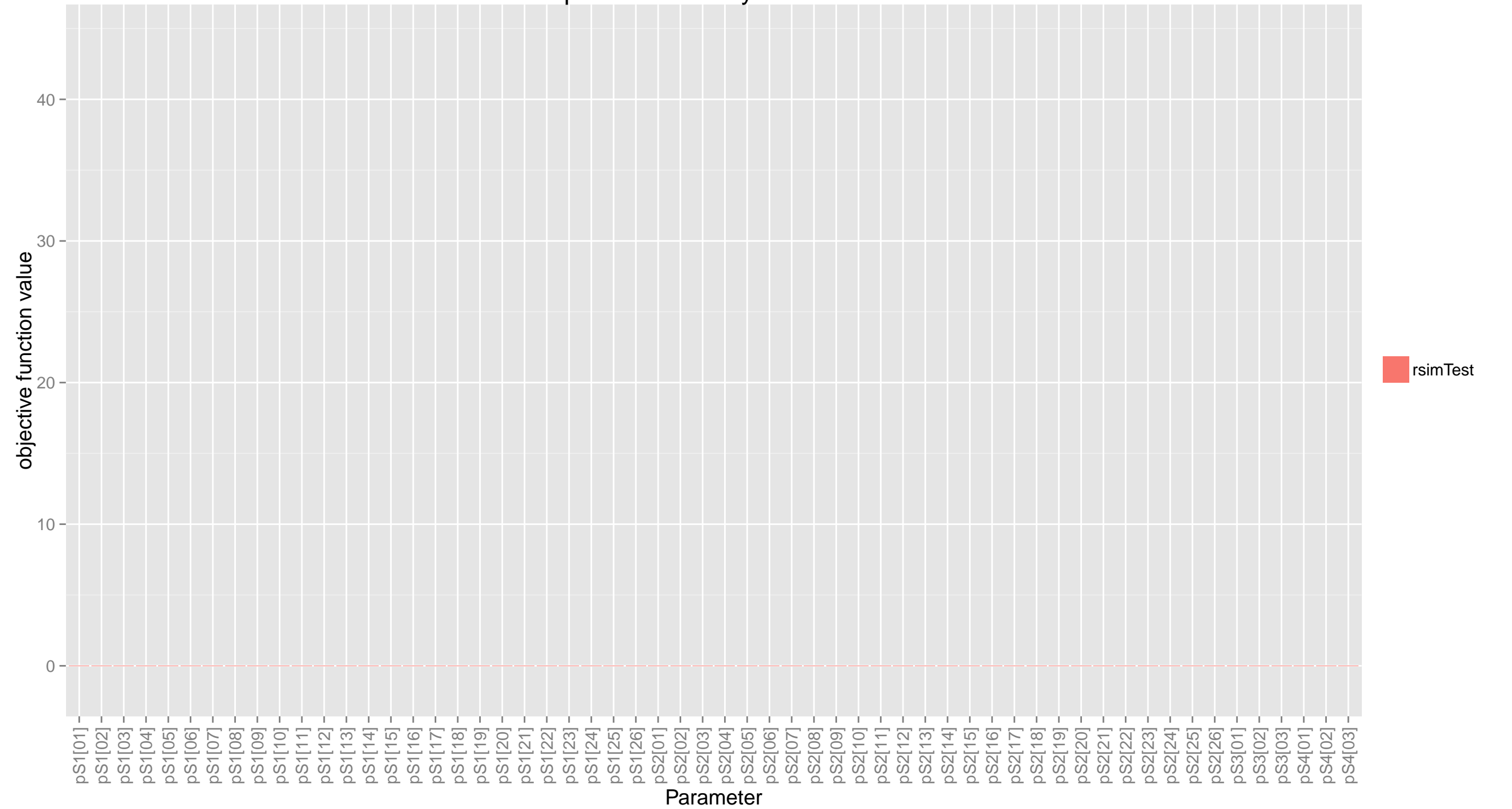

priors: fisheries

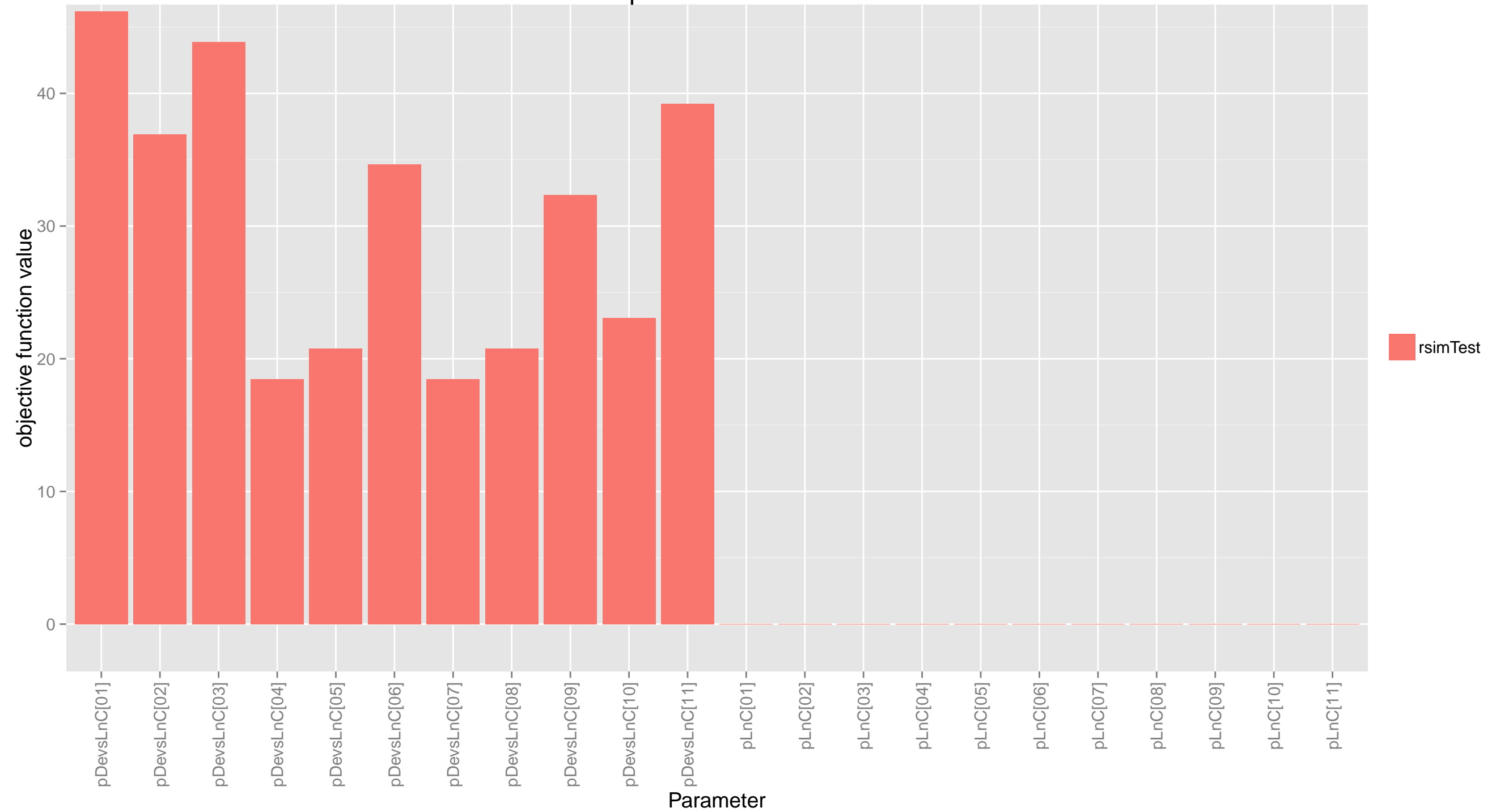

priors: surveys

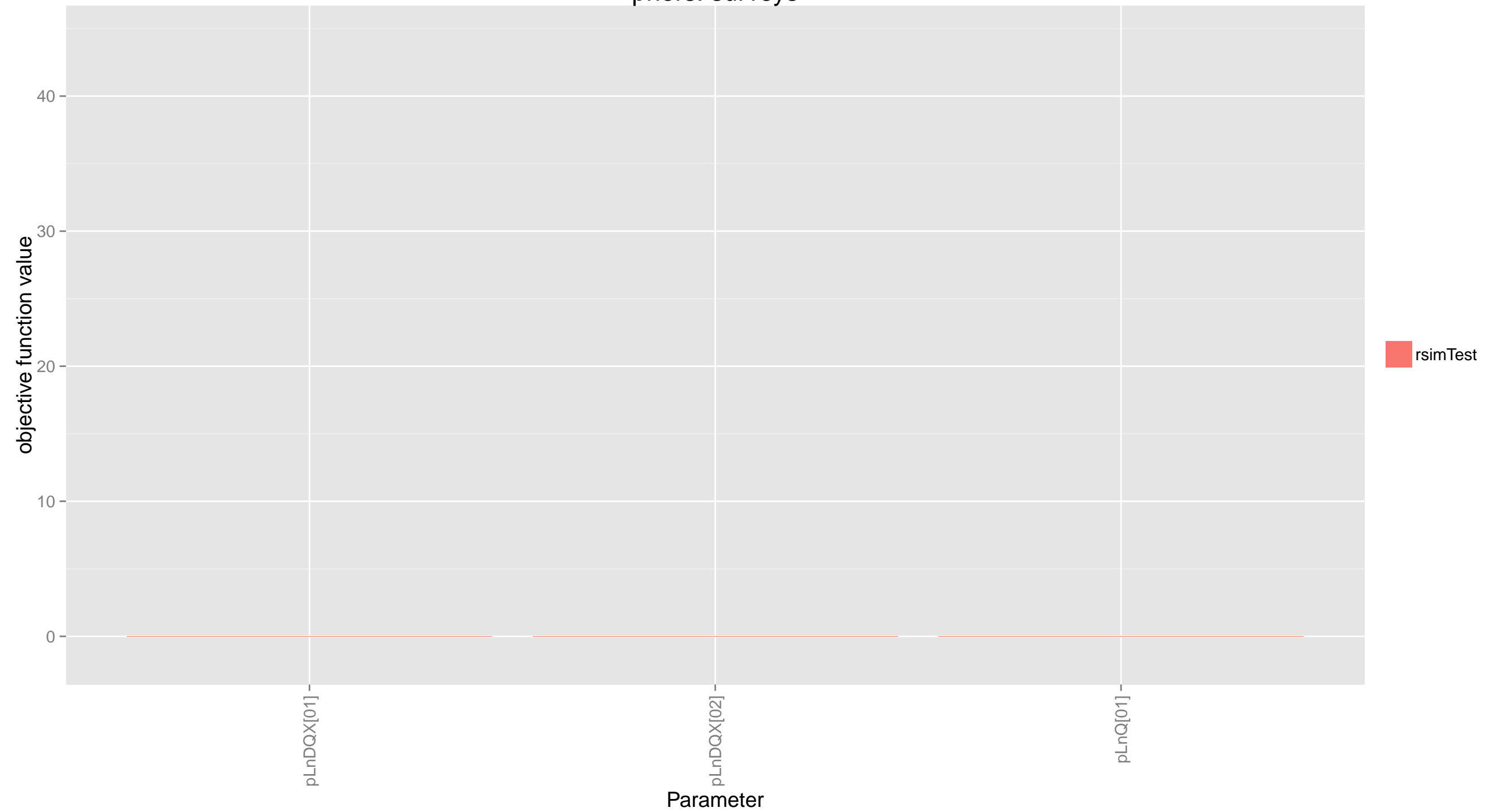

Data Components: discard catch

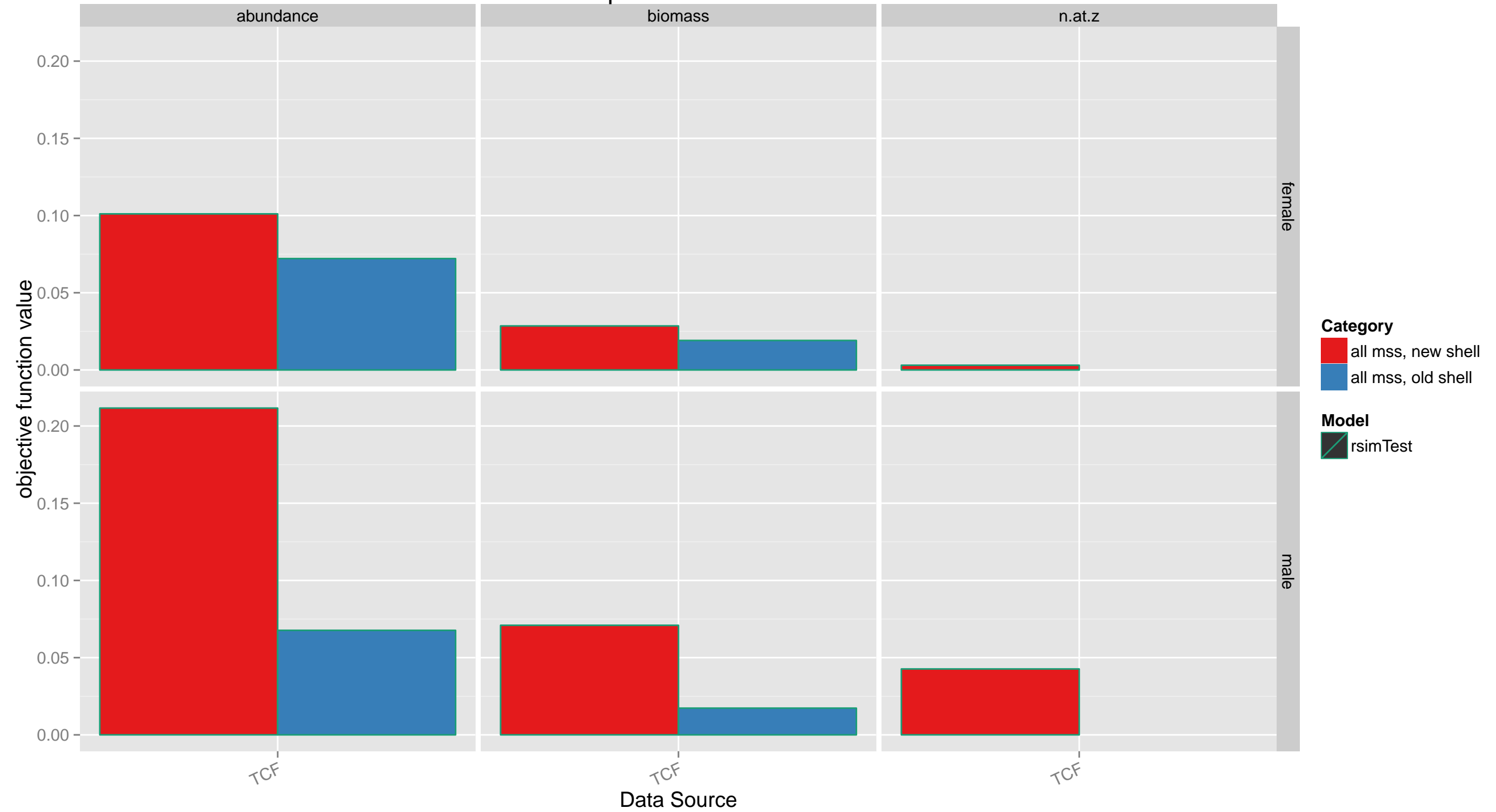

Data Components: retained catch

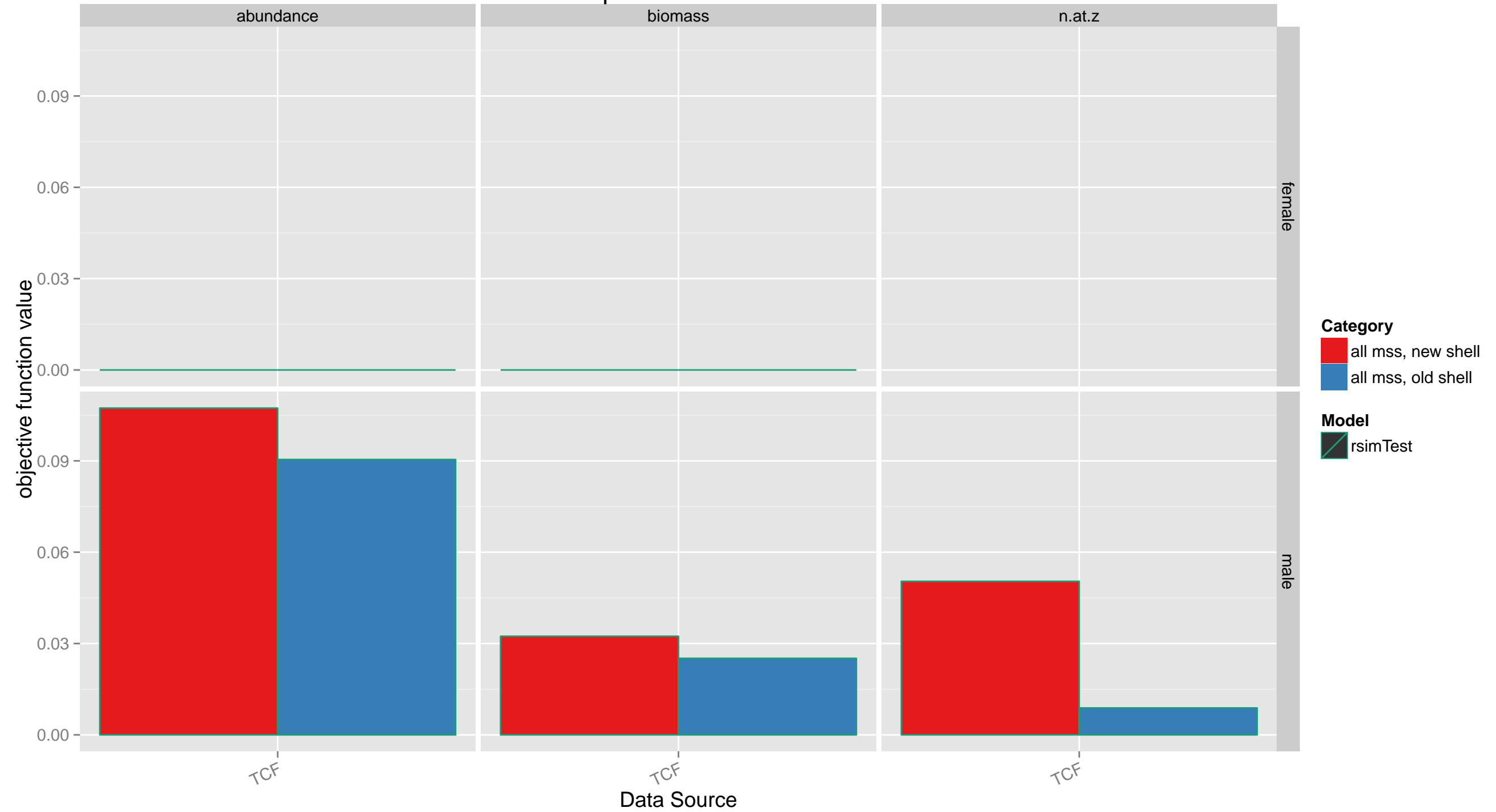

NMFS trawl survey

male

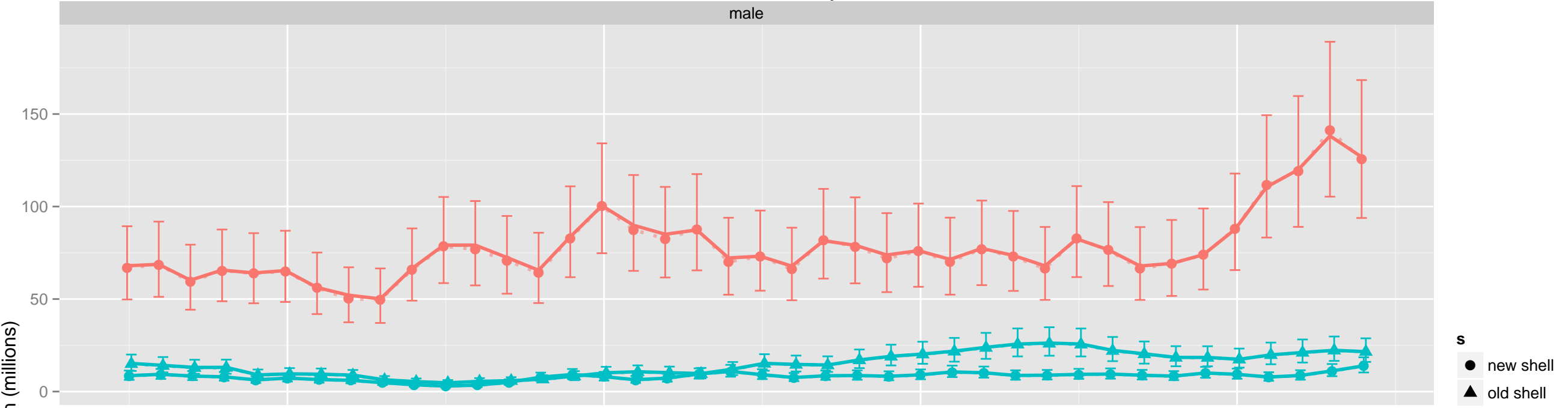

female



NMFS trawl survey

male

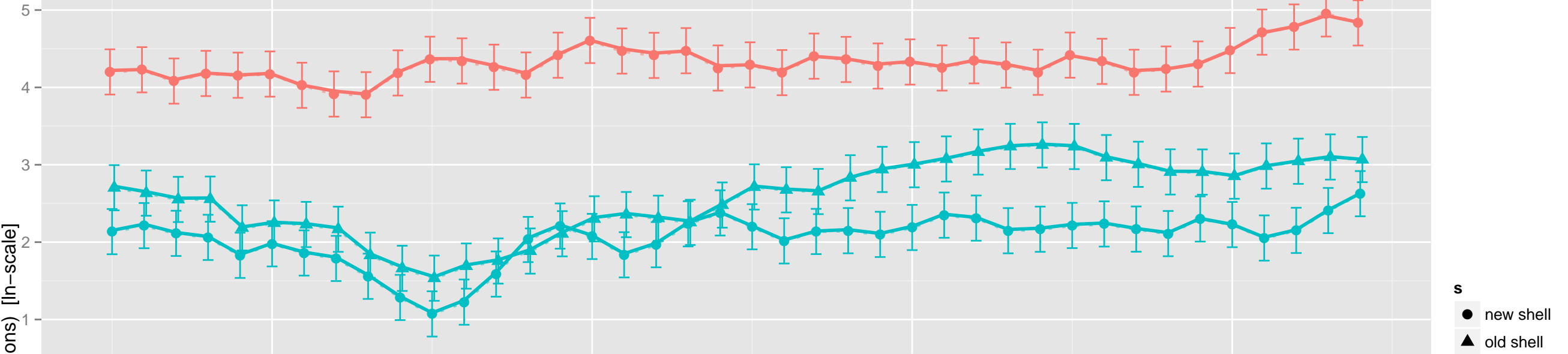

female

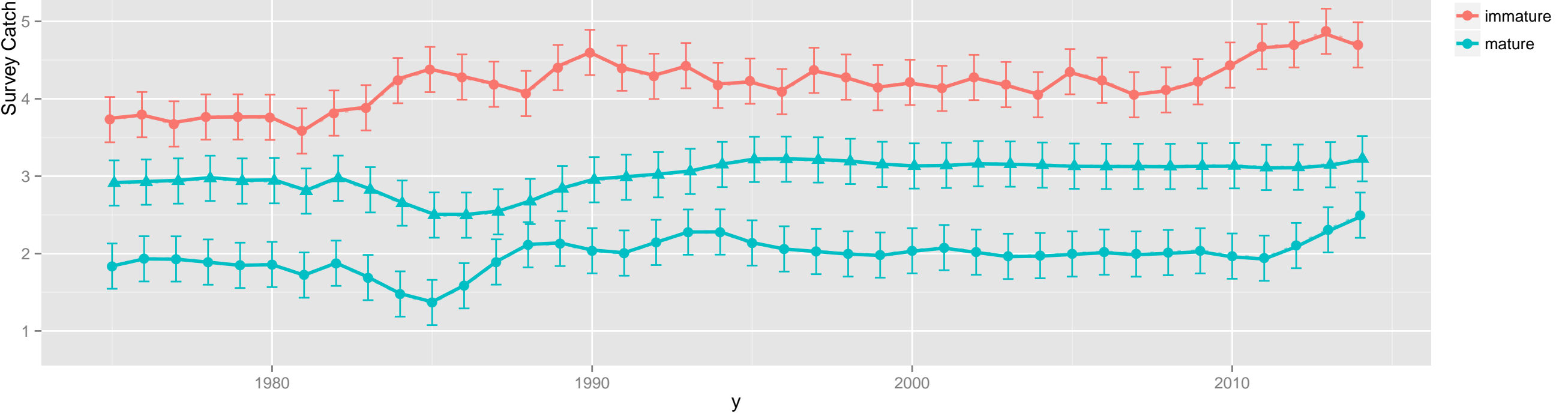

NMFS trawl survey

male

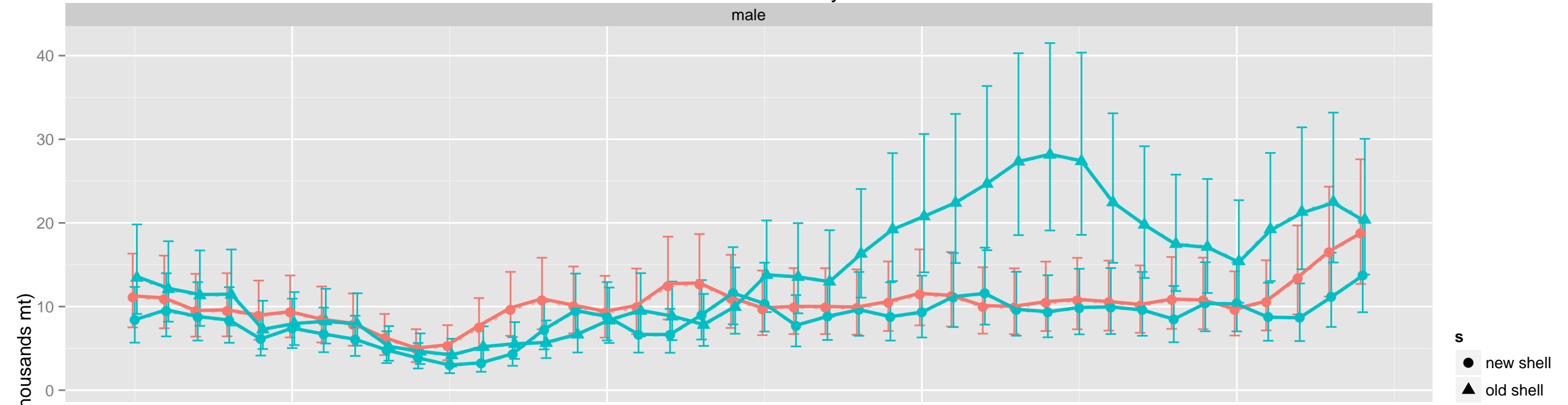

female

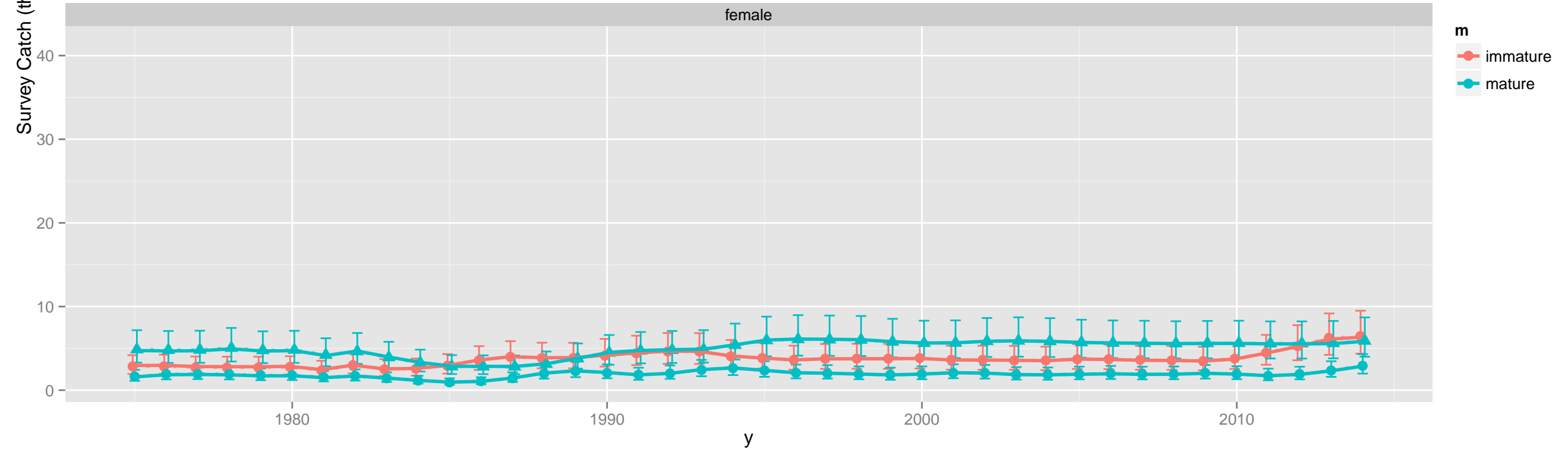

NMFS trawl survey

male

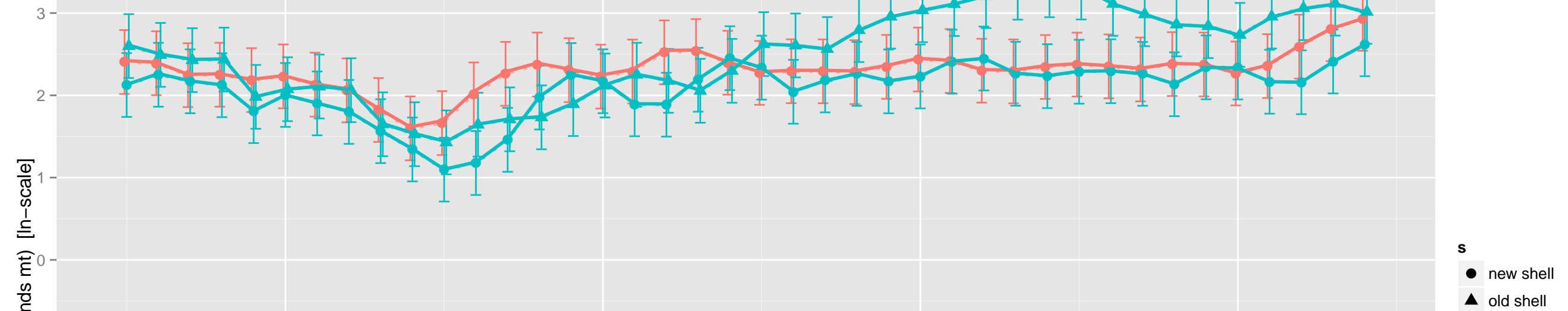

female

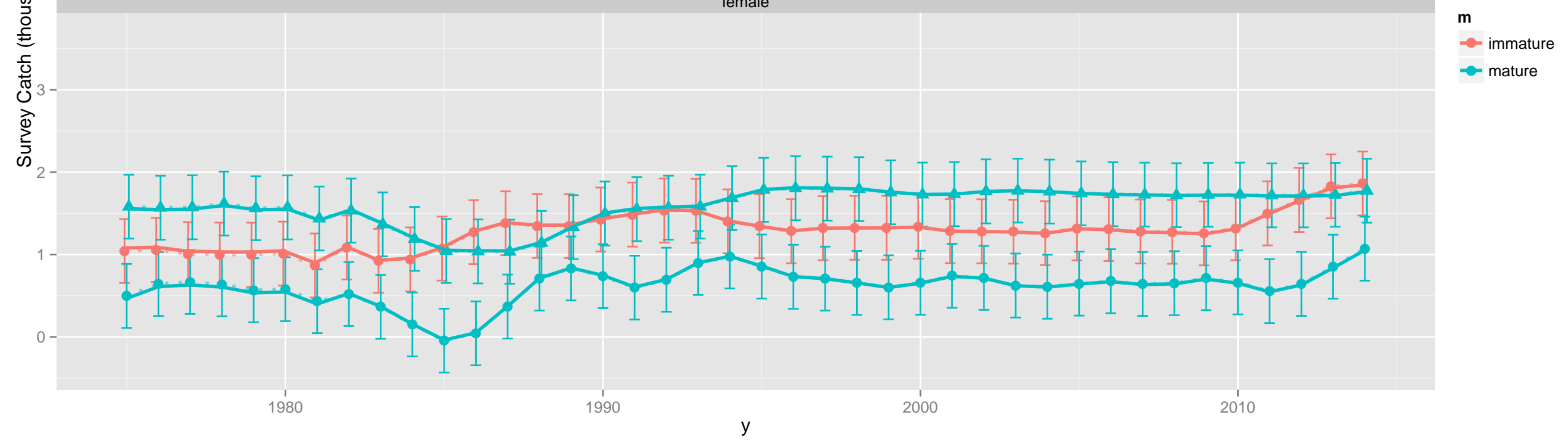

Survey Catch: NMFS trawl survey: female

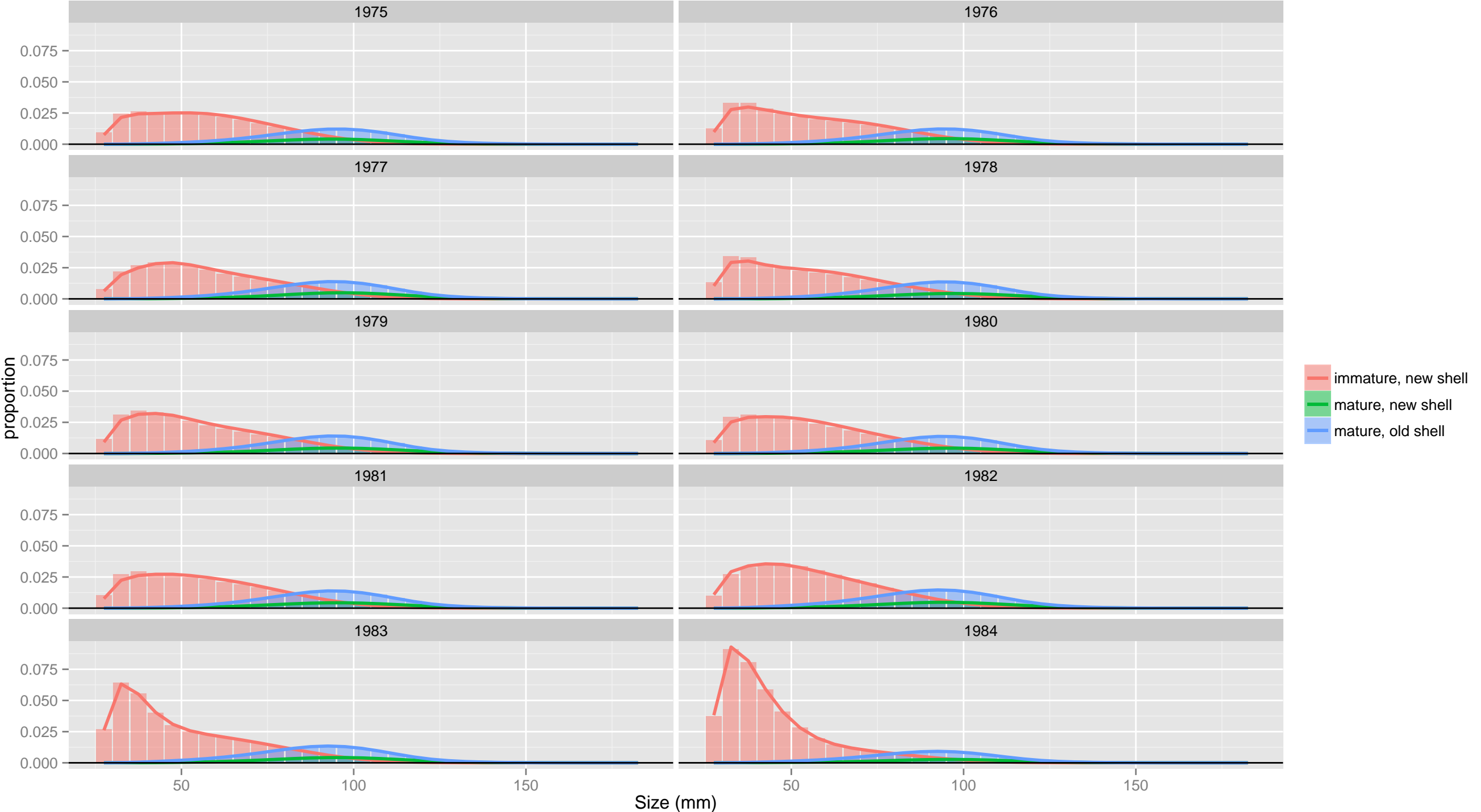

Survey Catch: NMFS trawl survey: female

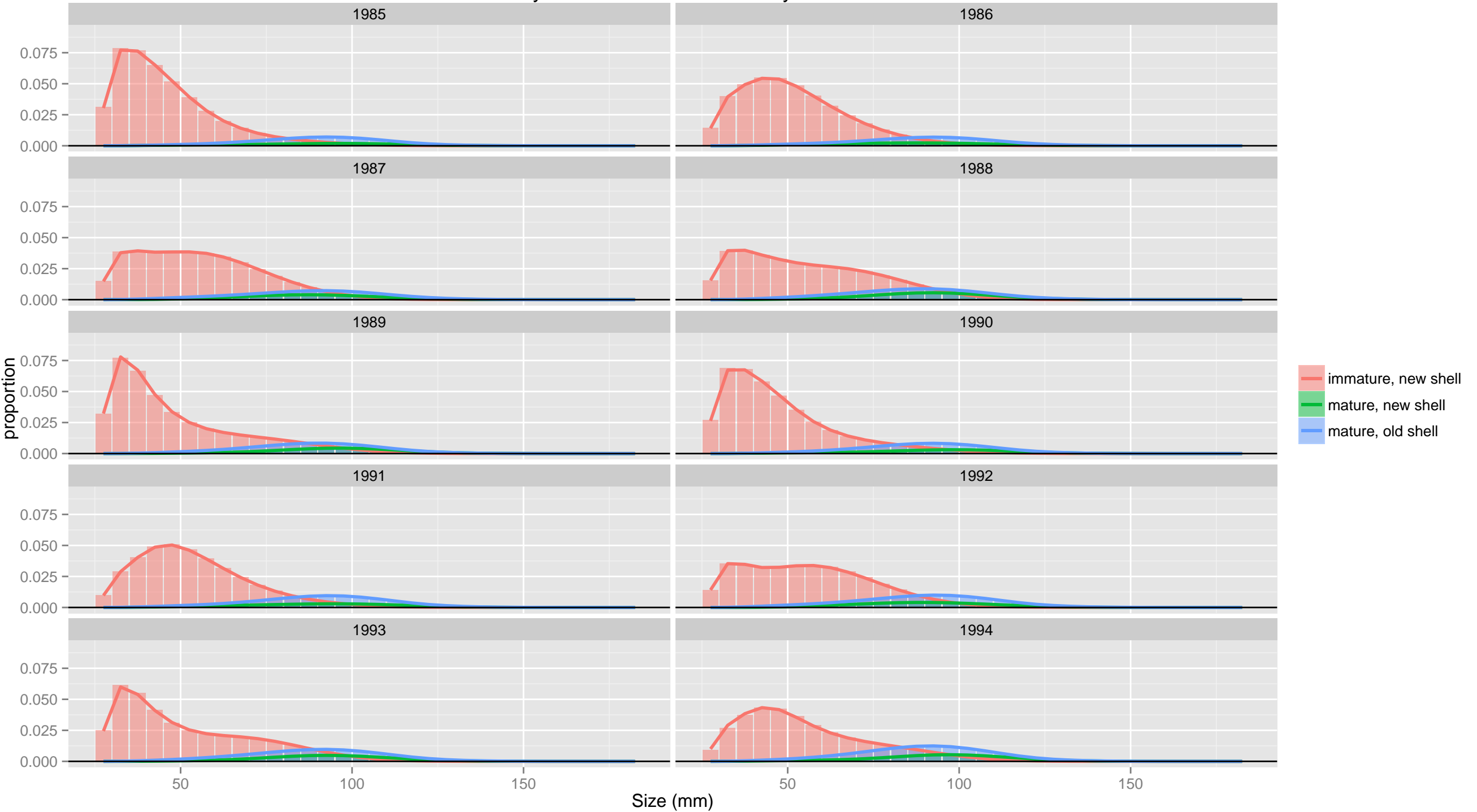

Survey Catch: NMFS trawl survey: female

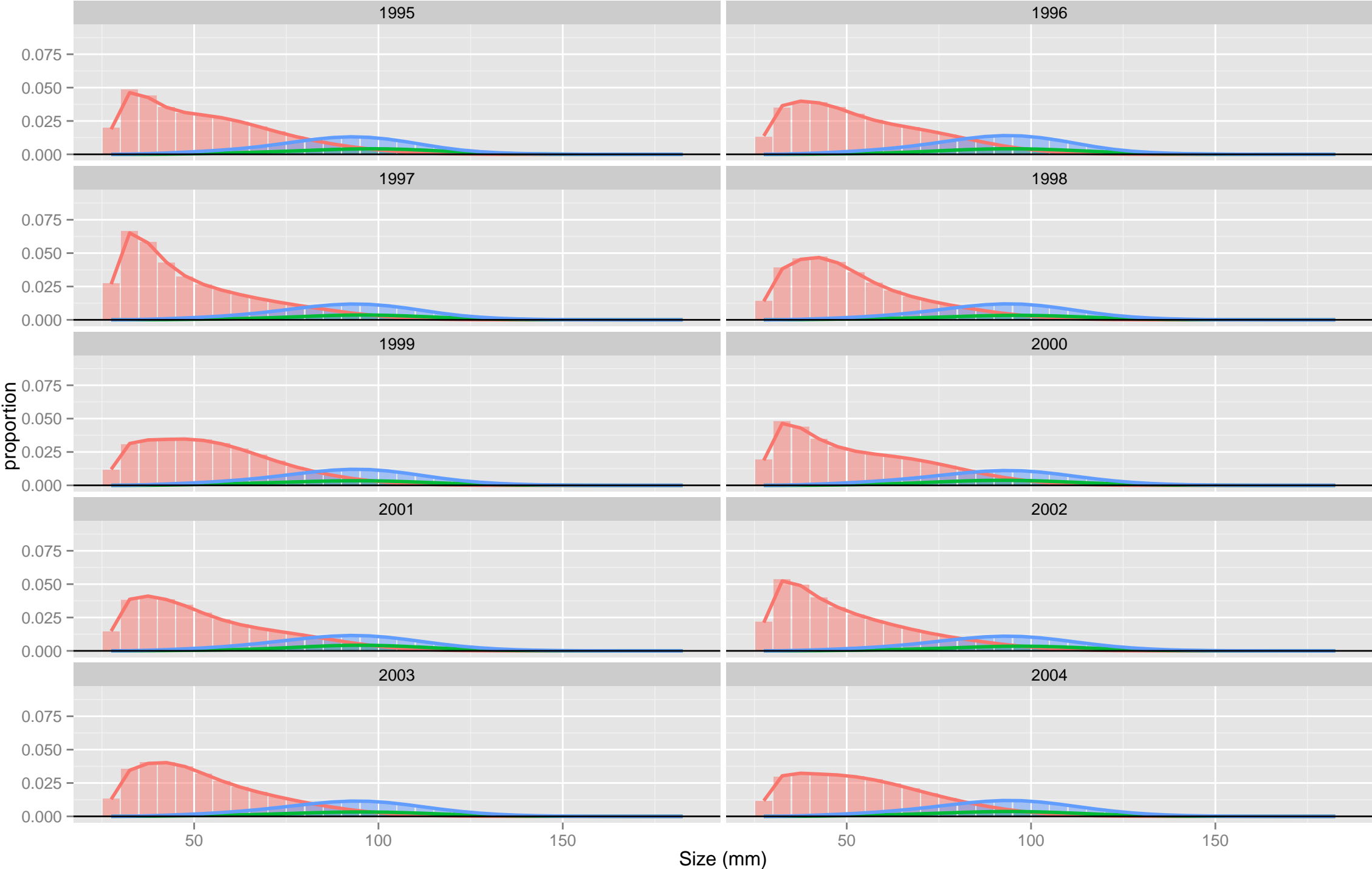

- immature, new shell
- mature, new shell
- mature, old shell

Survey Catch: NMFS trawl survey: female

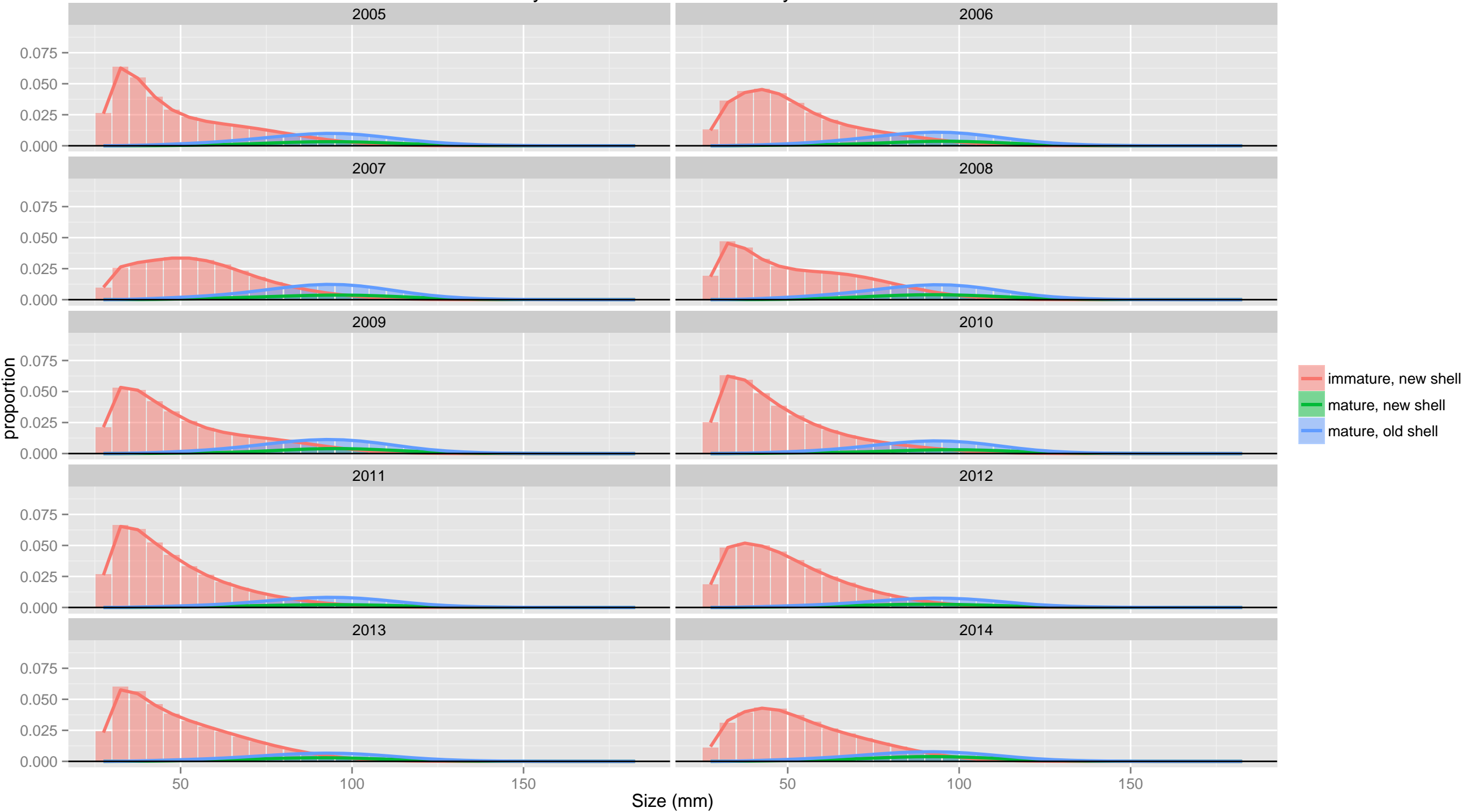

Survey Catch: NMFS trawl survey: male

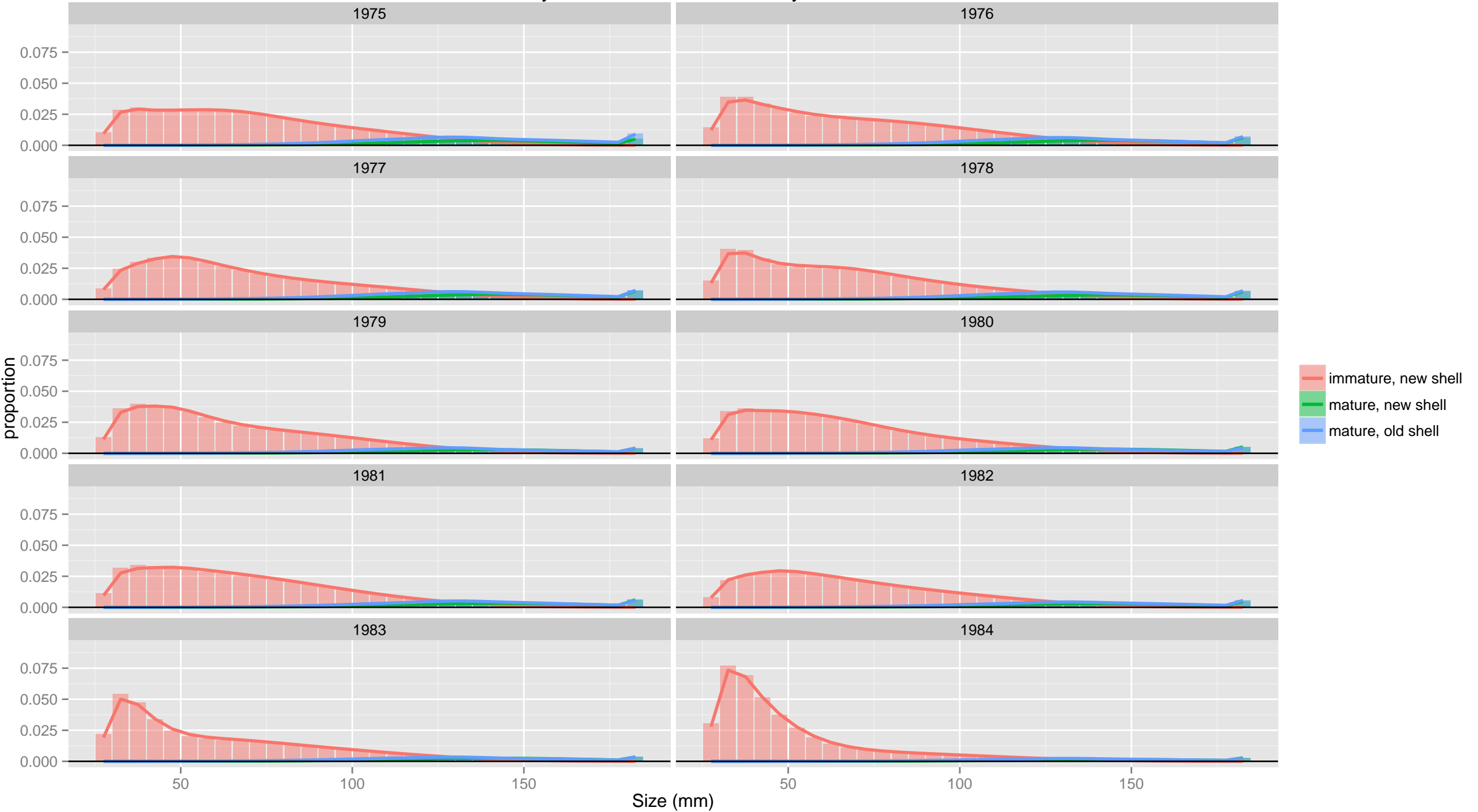

Survey Catch: NMFS trawl survey: male

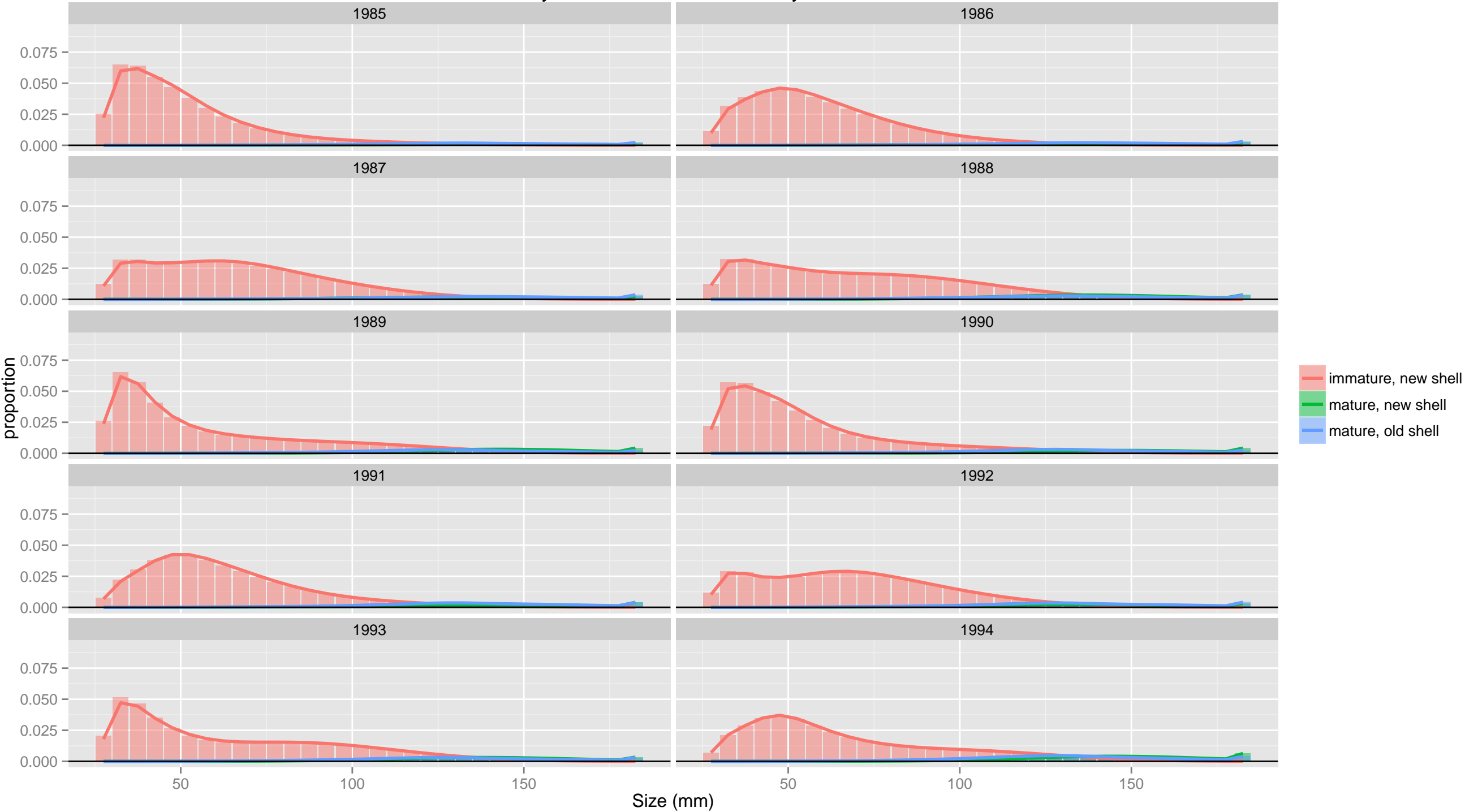

Survey Catch: NMFS trawl survey: male

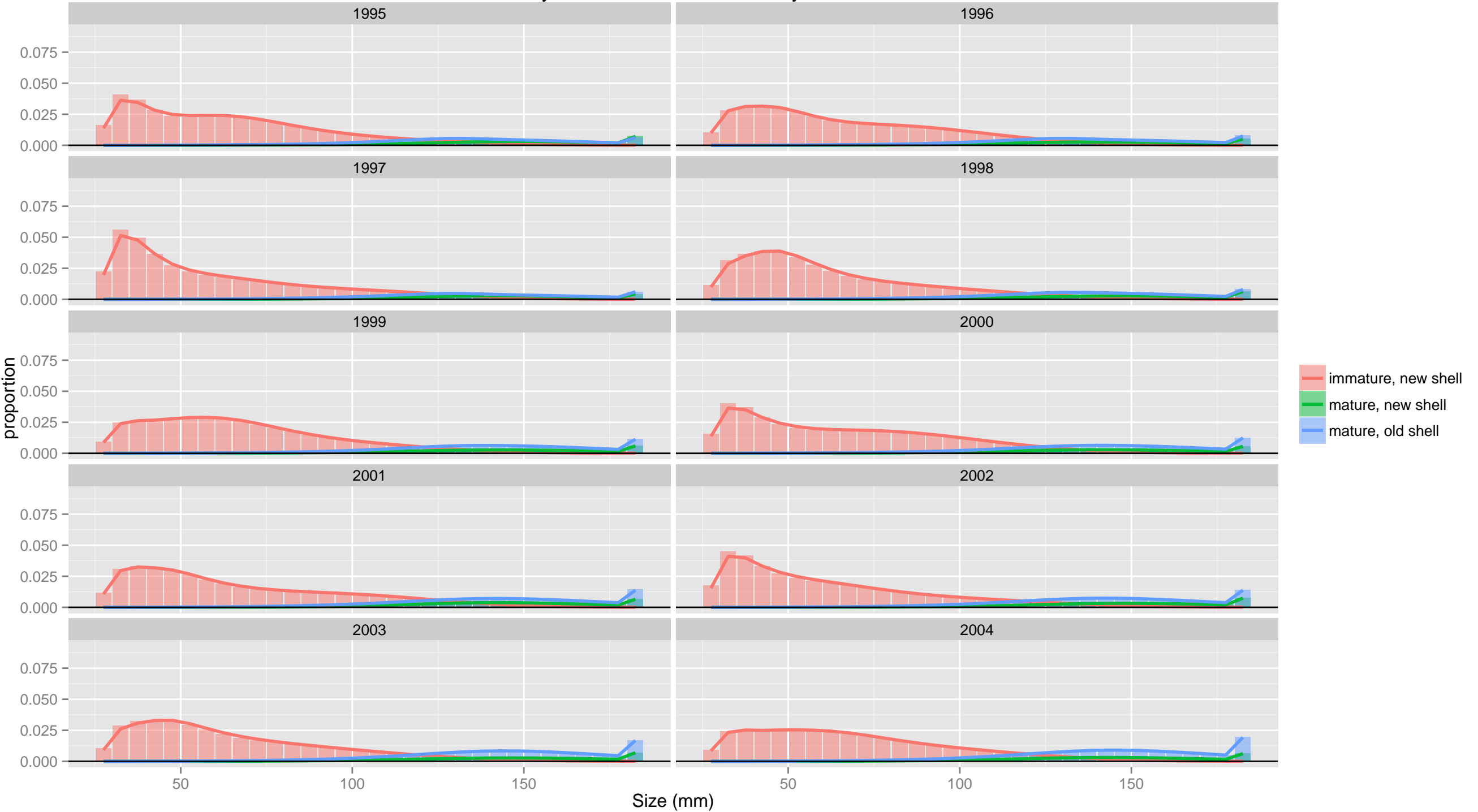

Survey Catch: NMFS trawl survey: male

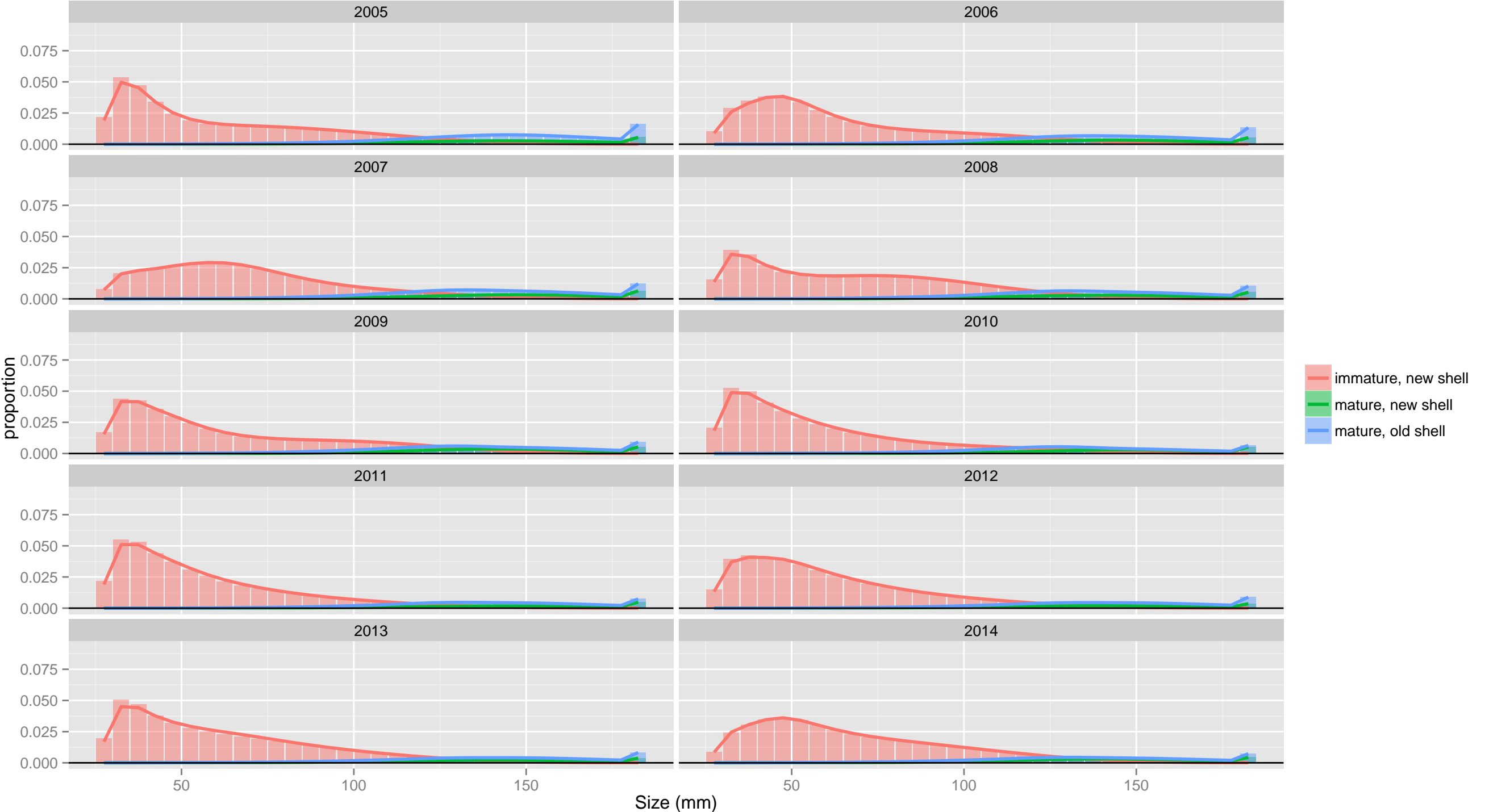

Survey Catch: NMFS trawl survey

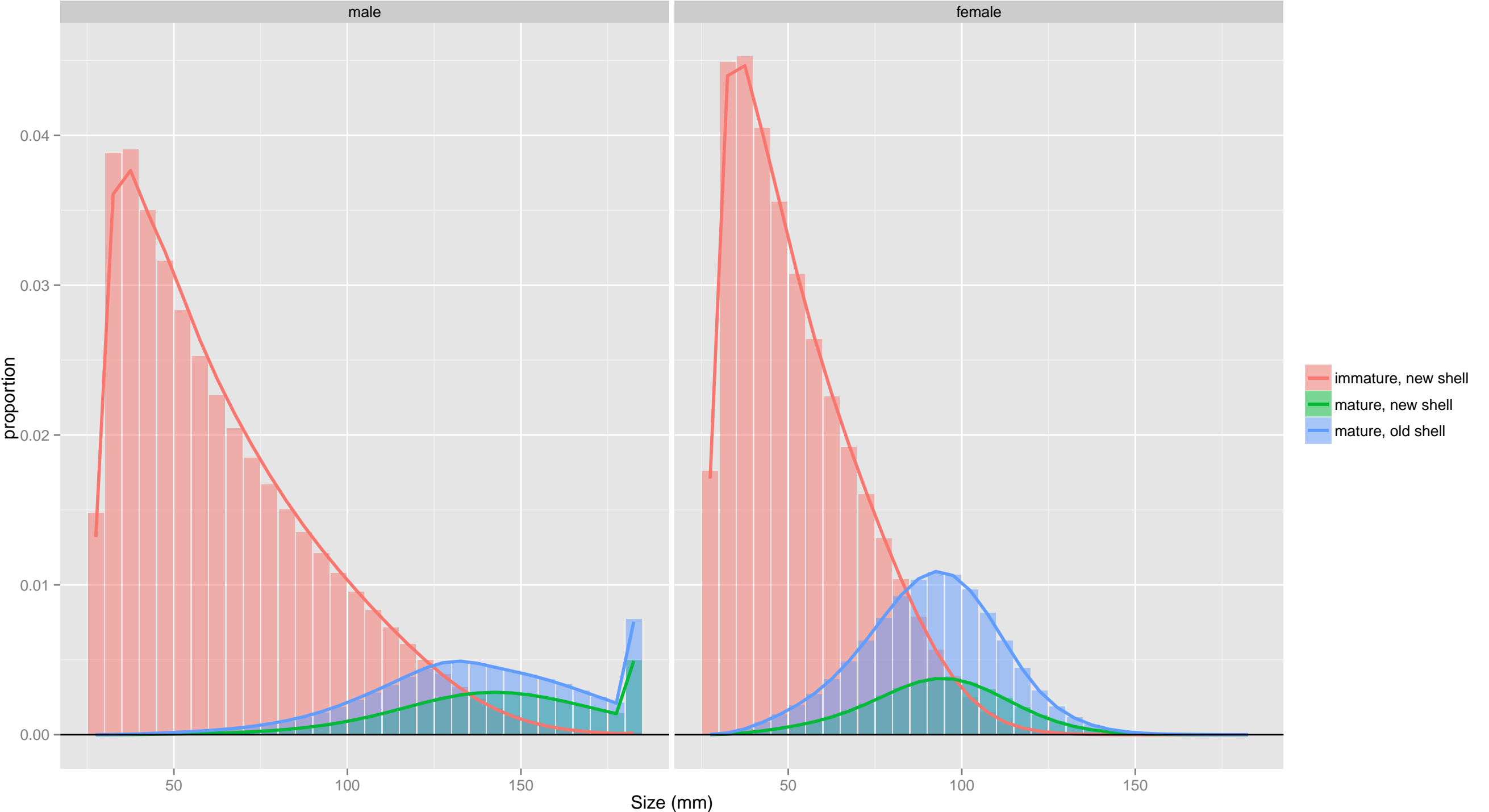

TCF

male

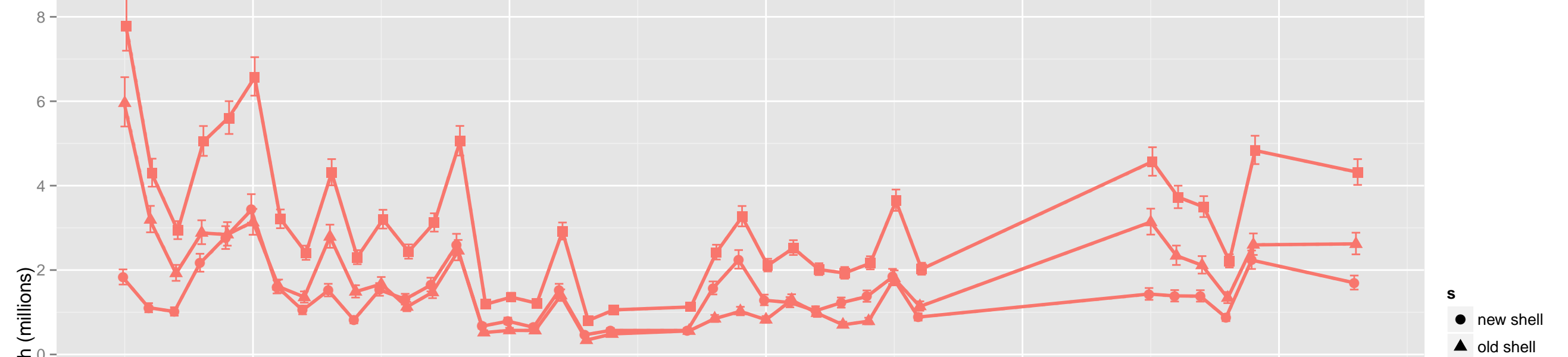

all sex

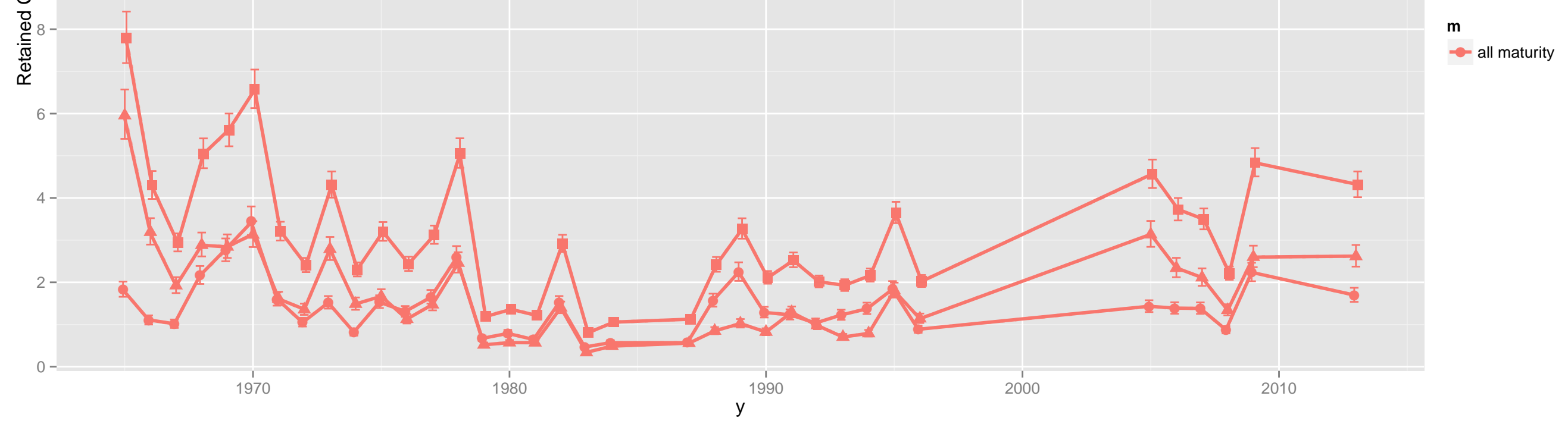

TCF

male

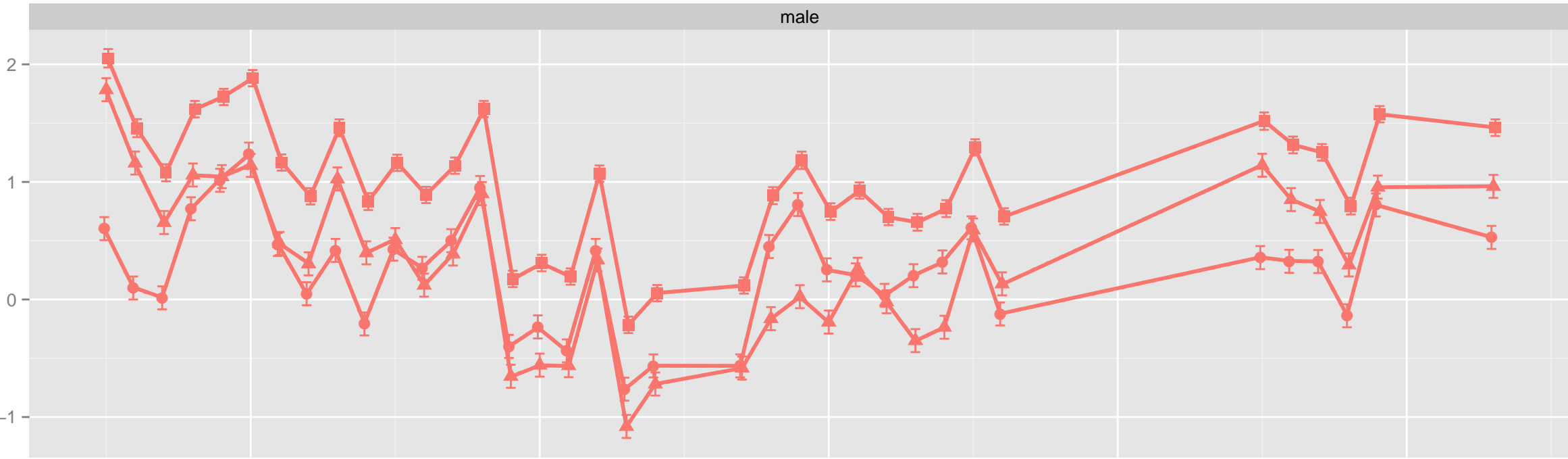

all sex

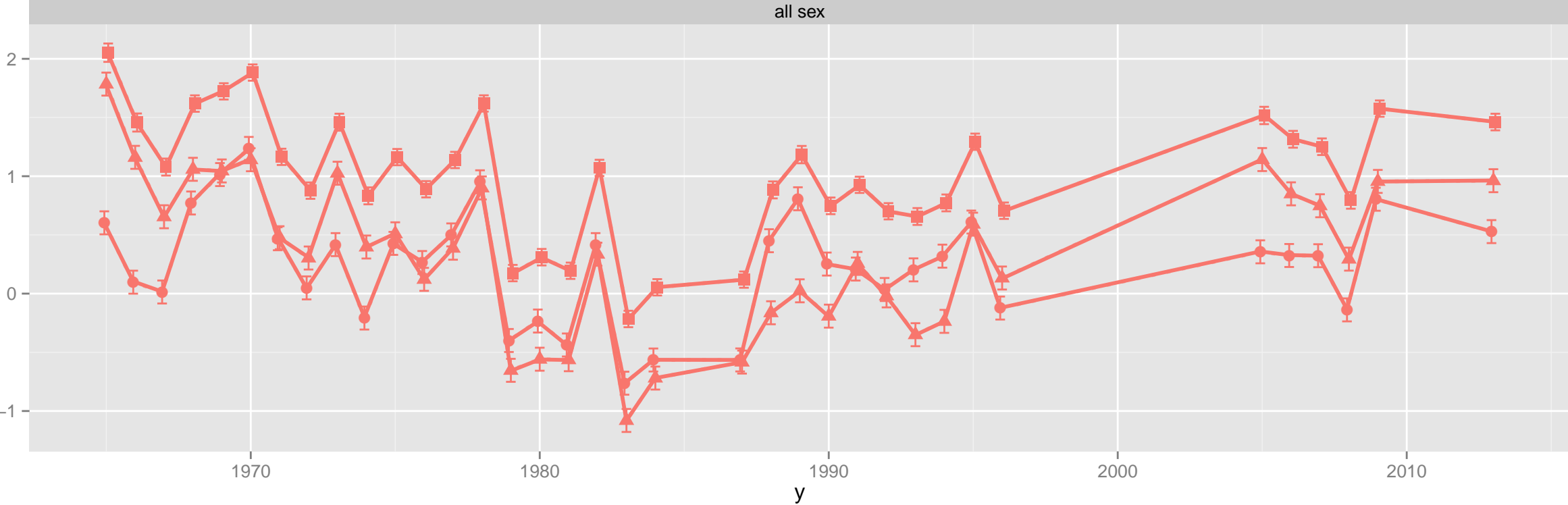

TCF

male

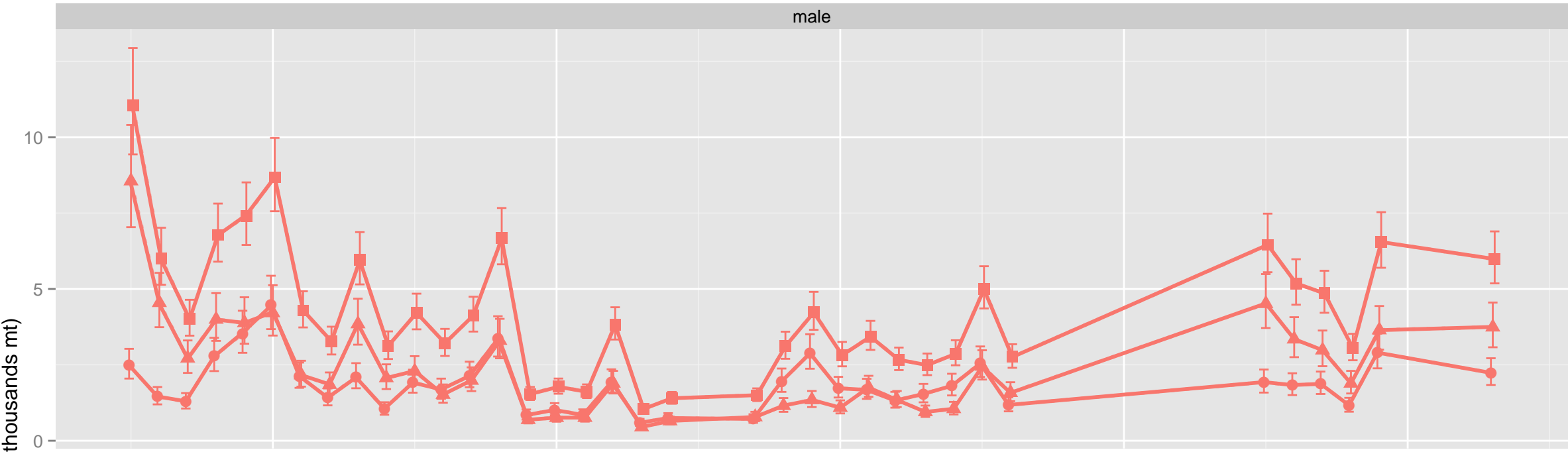

all sex

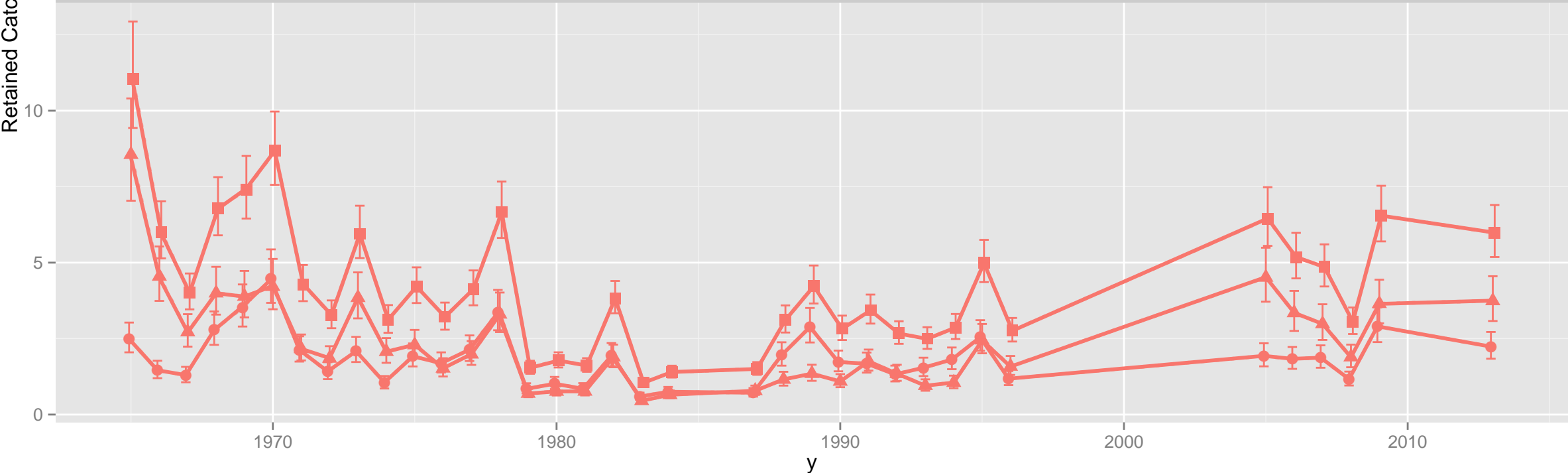

TCF

male

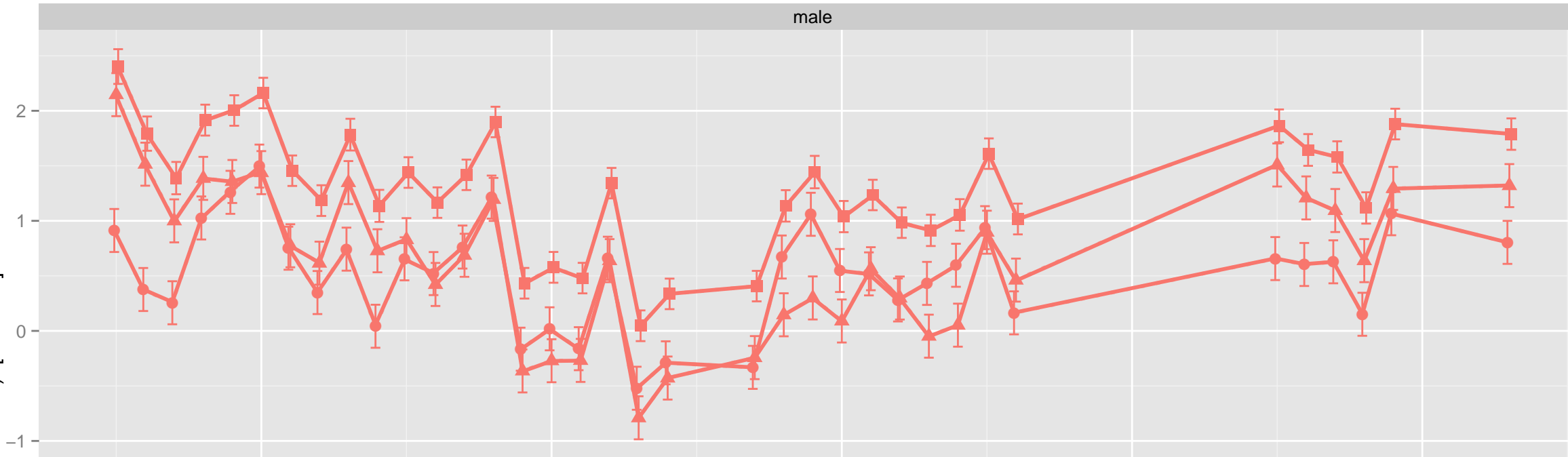

all sex

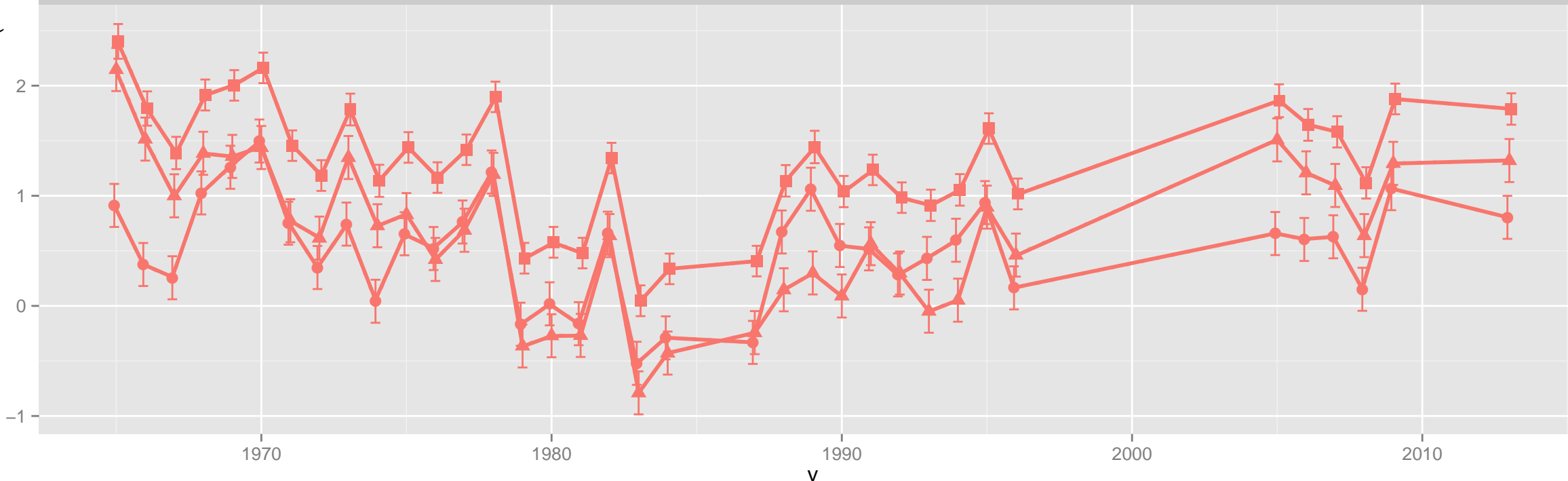

Retained Catch: TCF: male

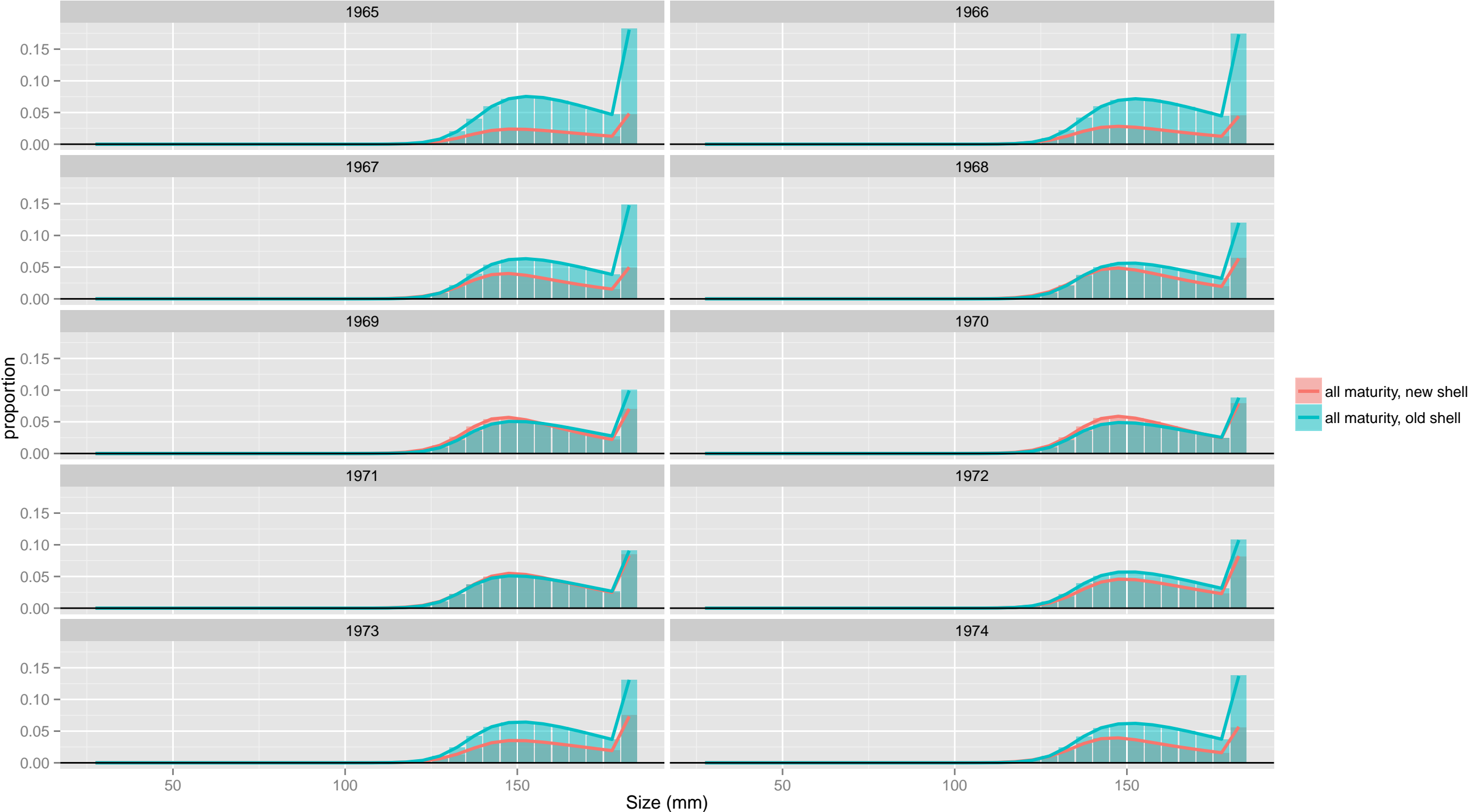

Retained Catch: TCF: male

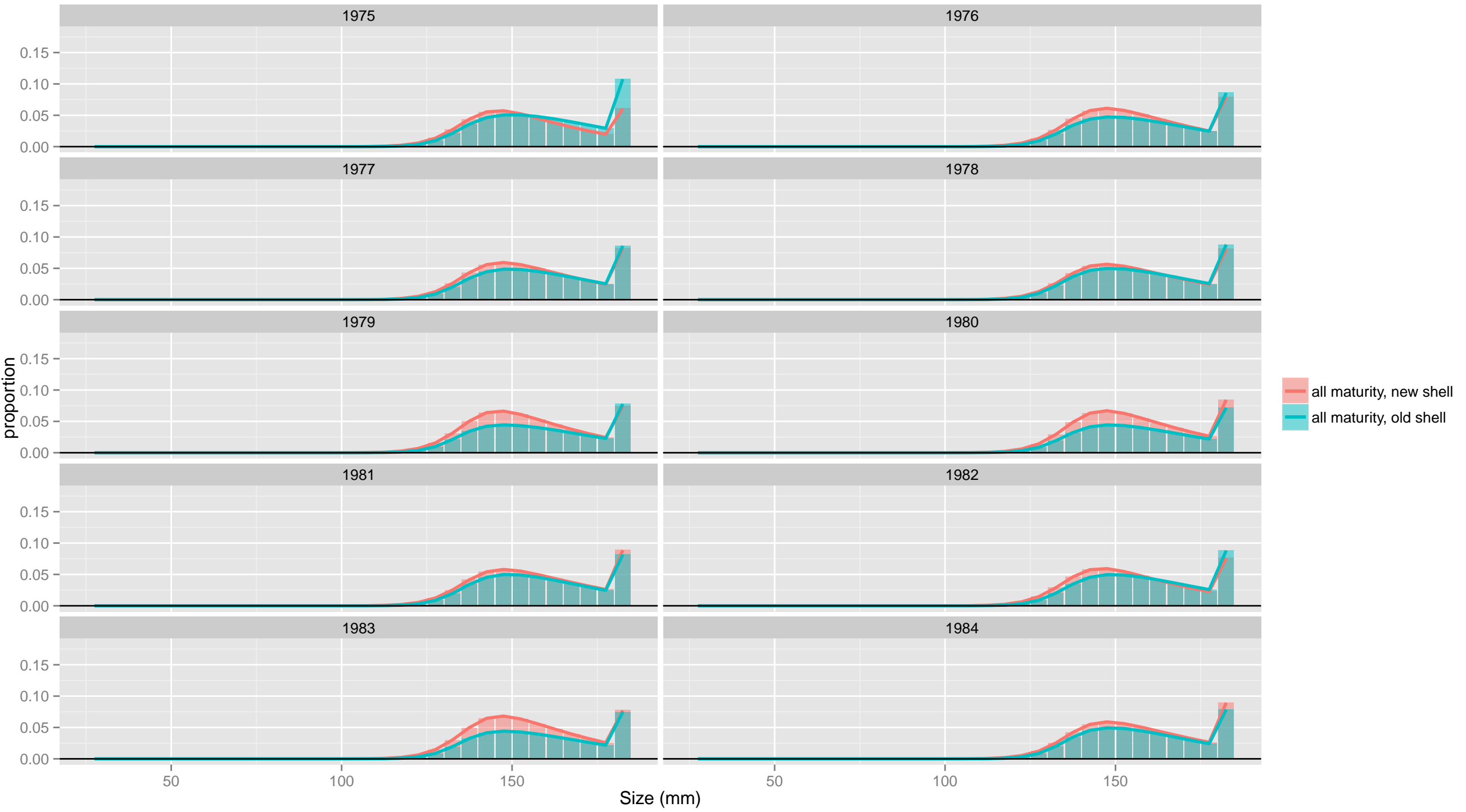

Retained Catch: TCF: male

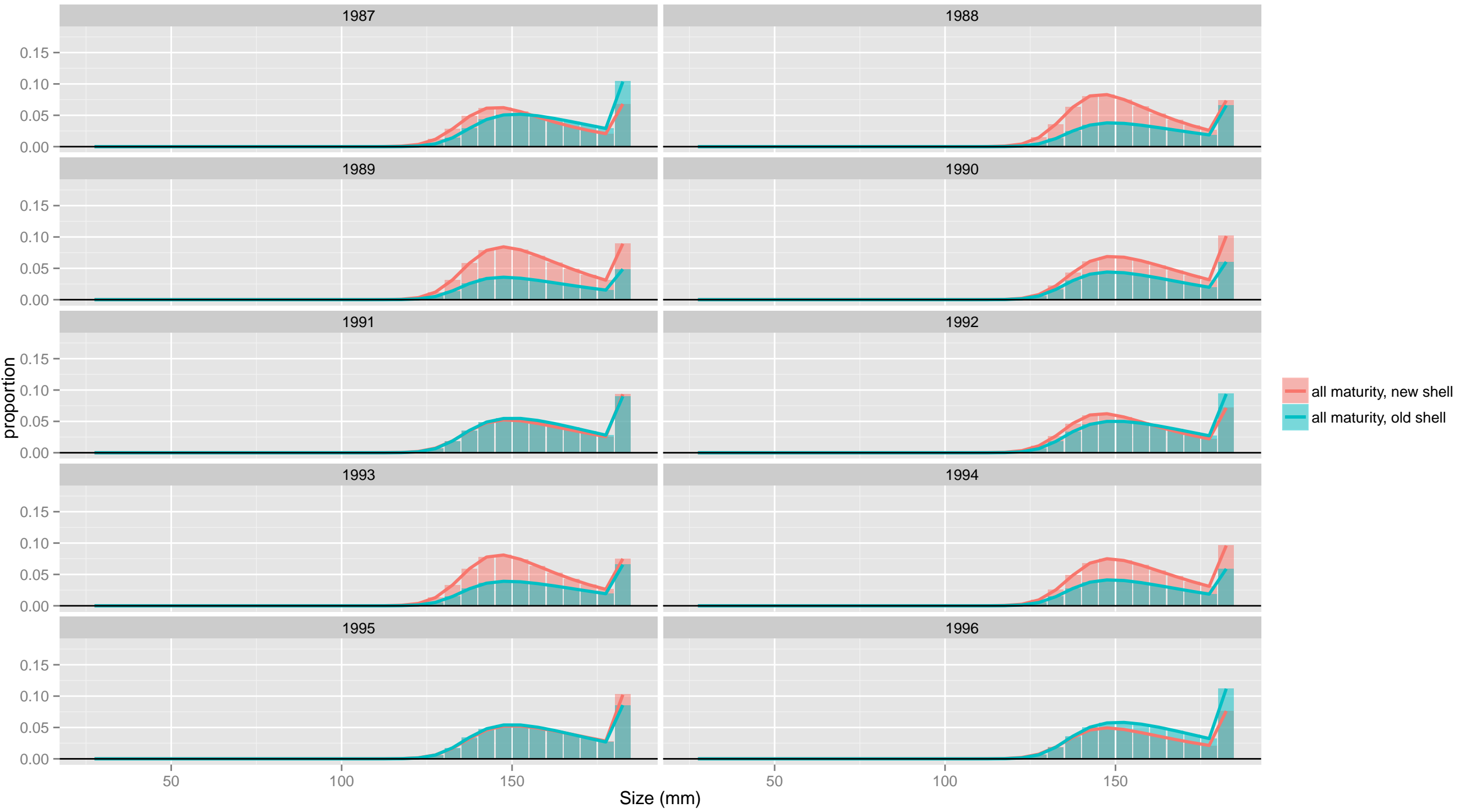

Retained Catch: TCF: male

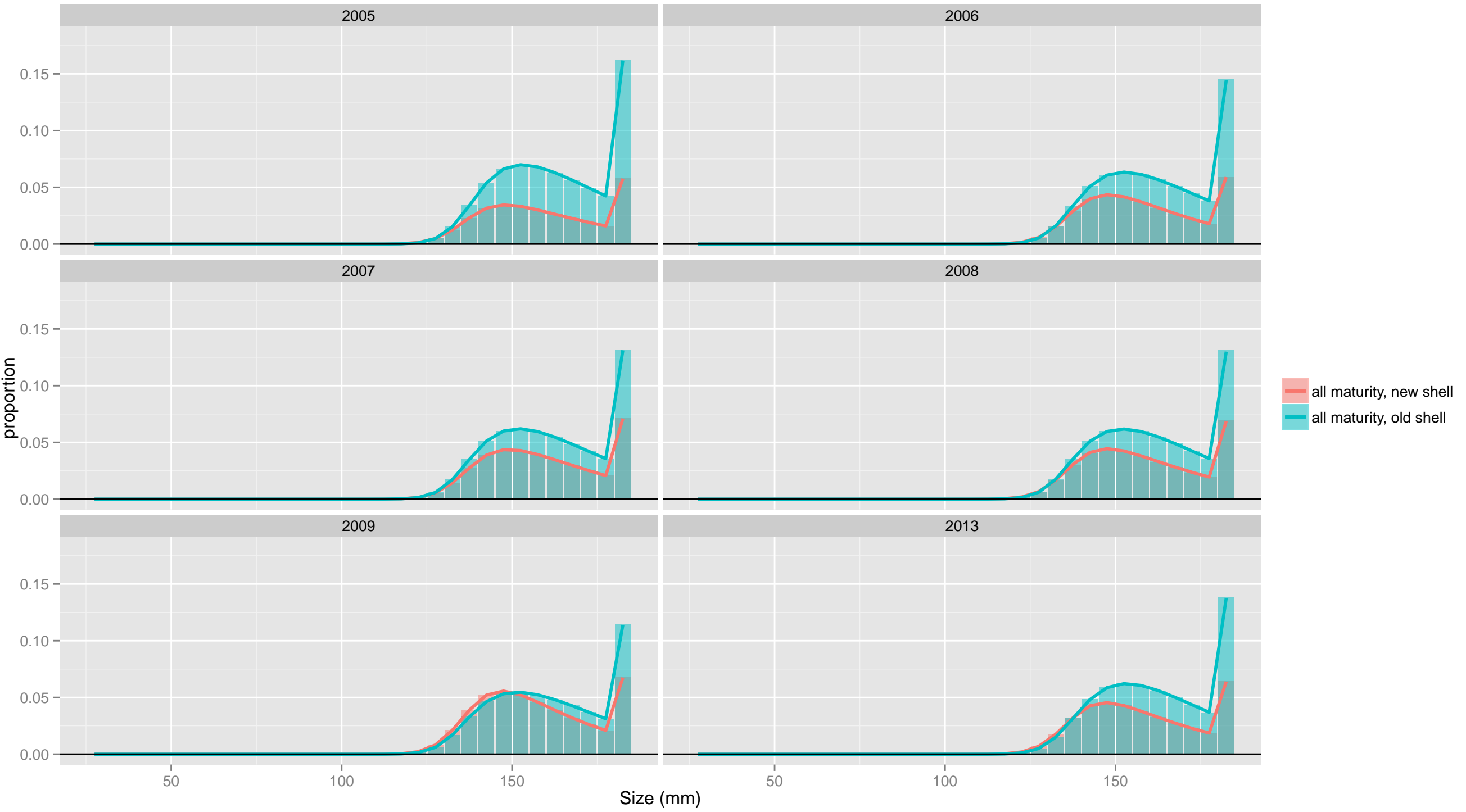

Retained Catch: TCF

male

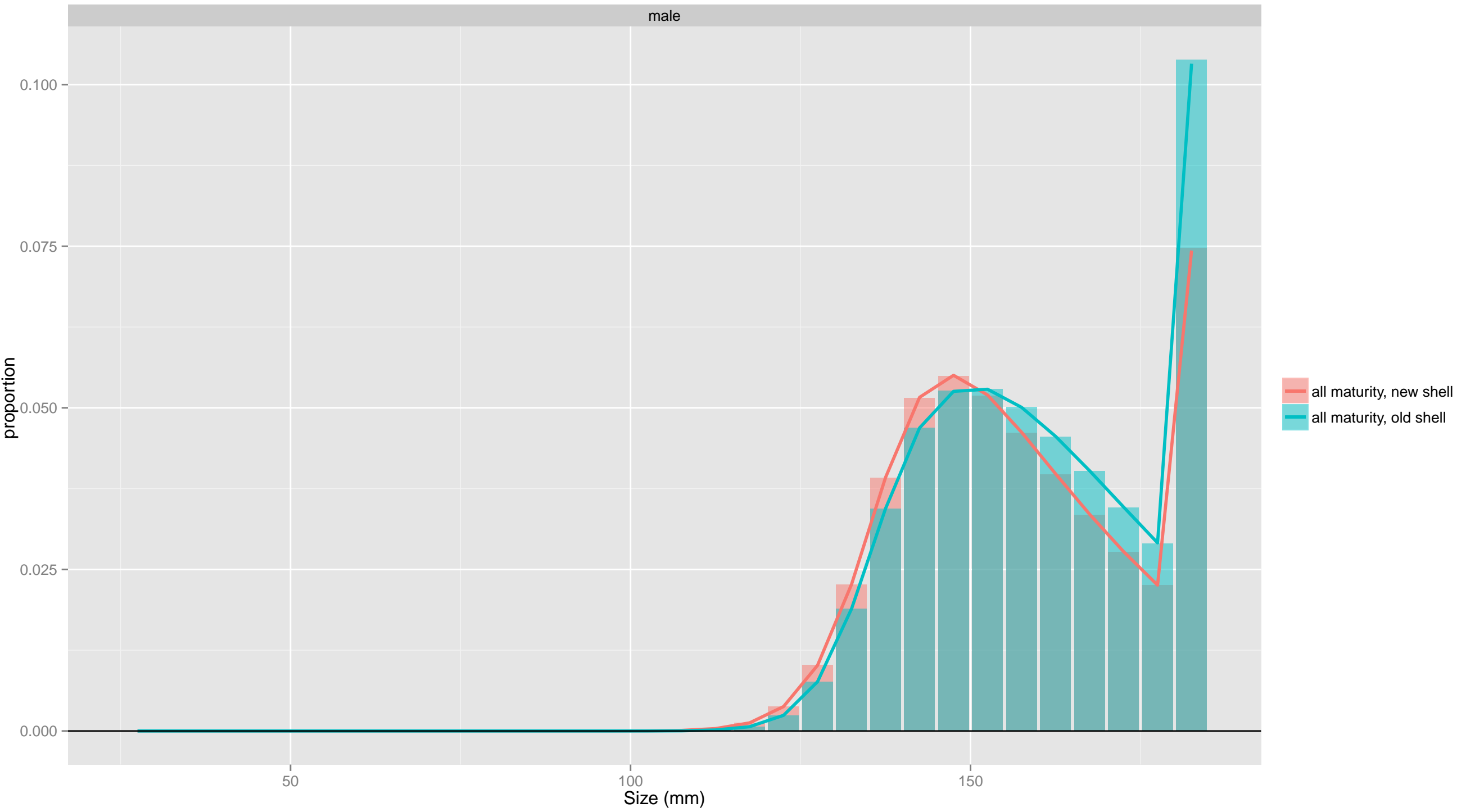

TCF

male

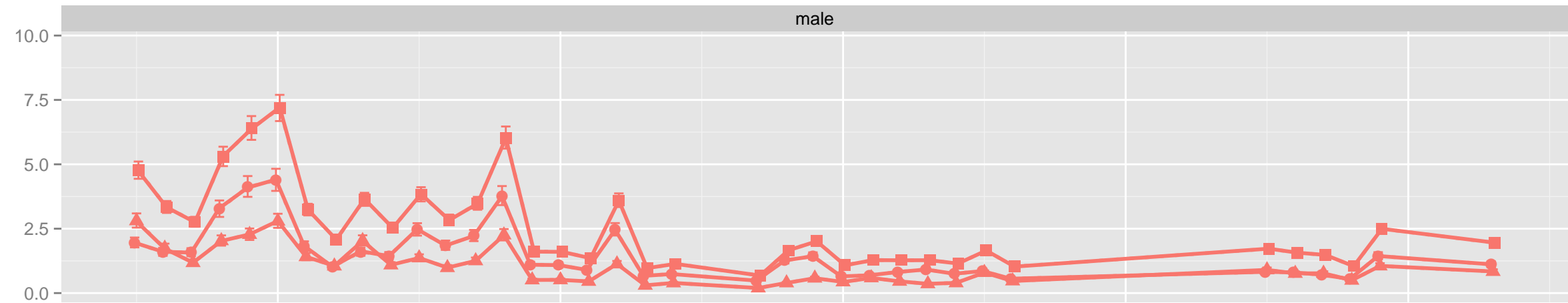

female

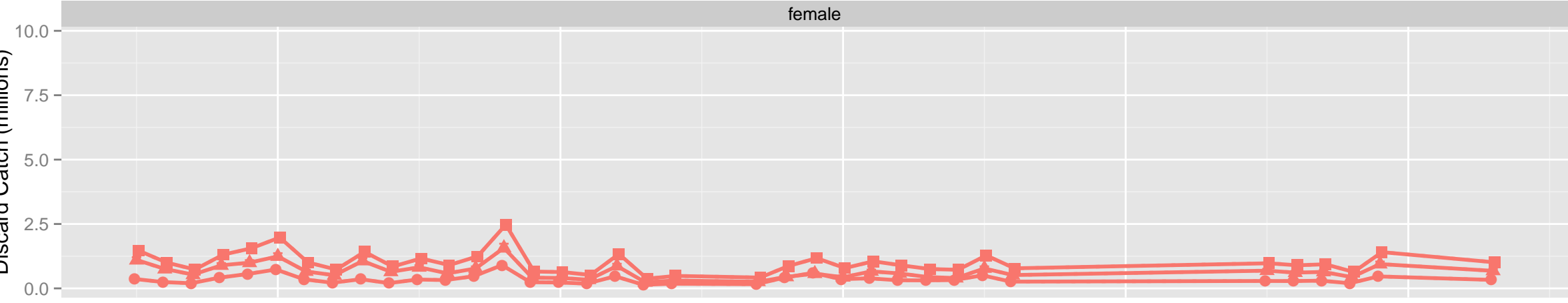

all sex

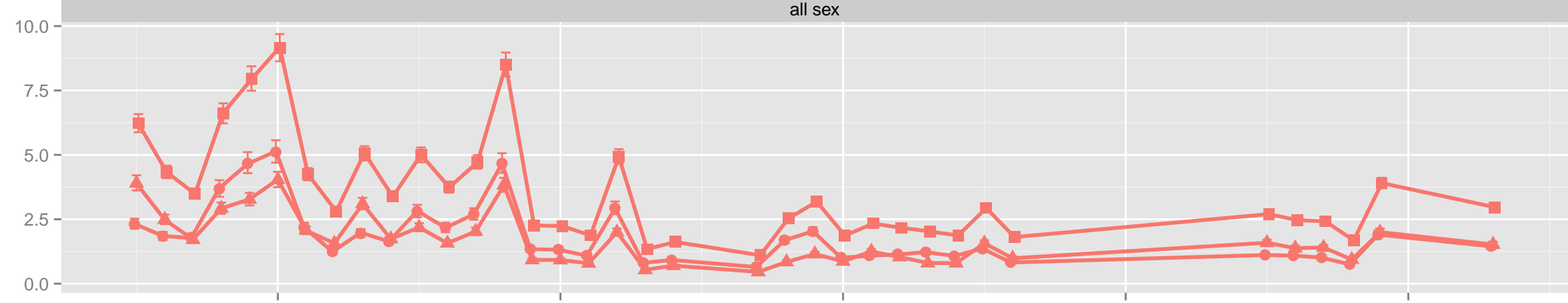

s

- new shell
- ▲ old shell
- all shell

m

- all maturity

TCF

male

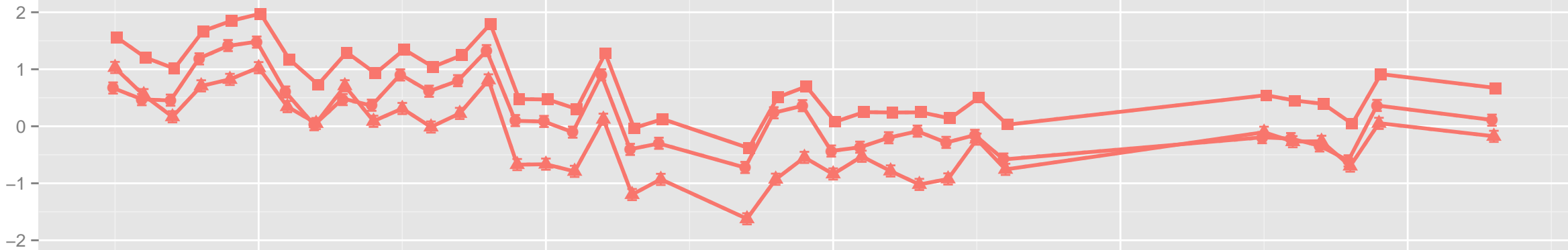

female

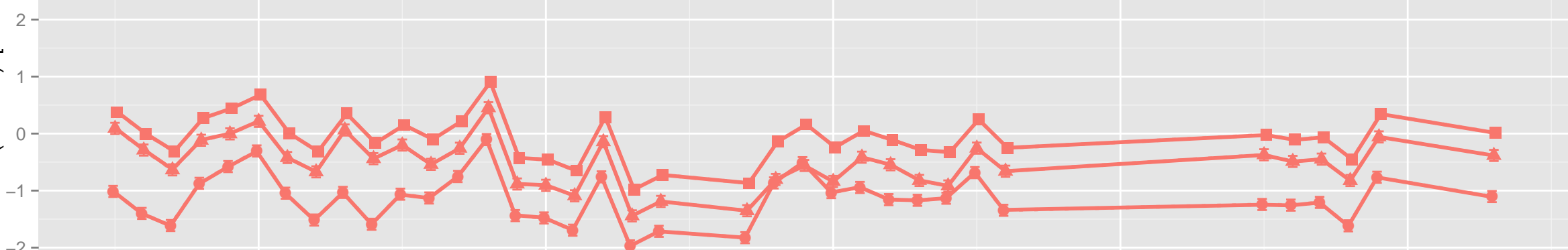

all sex

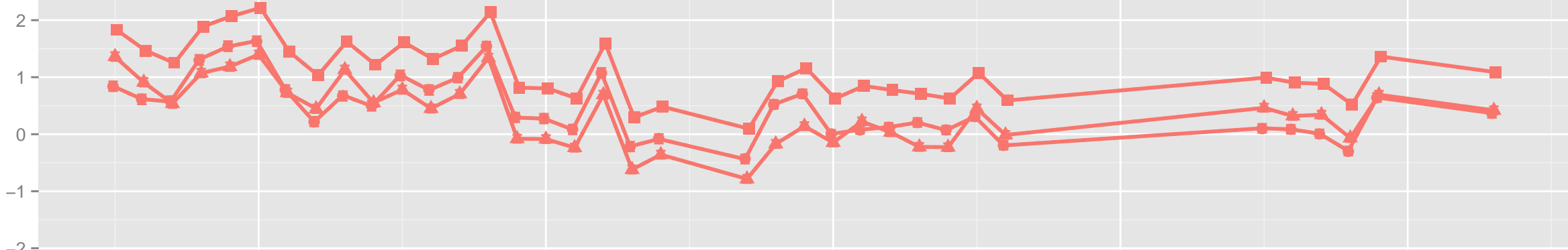

TCF

male

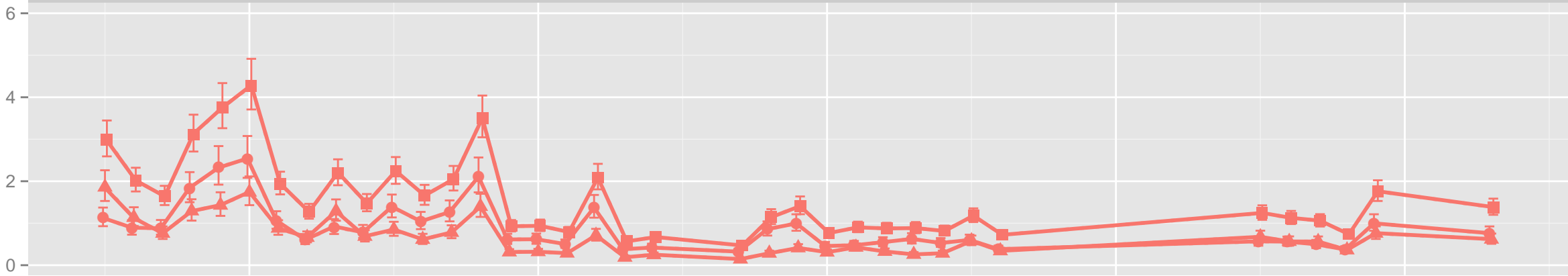

female

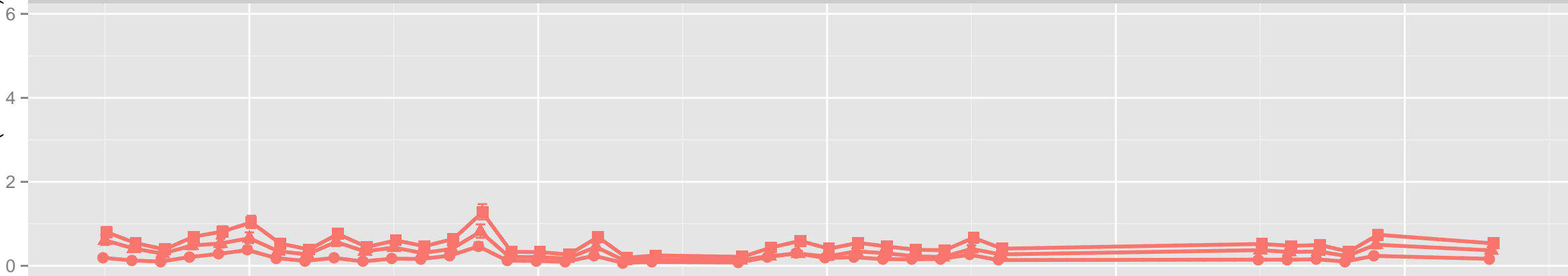

all sex

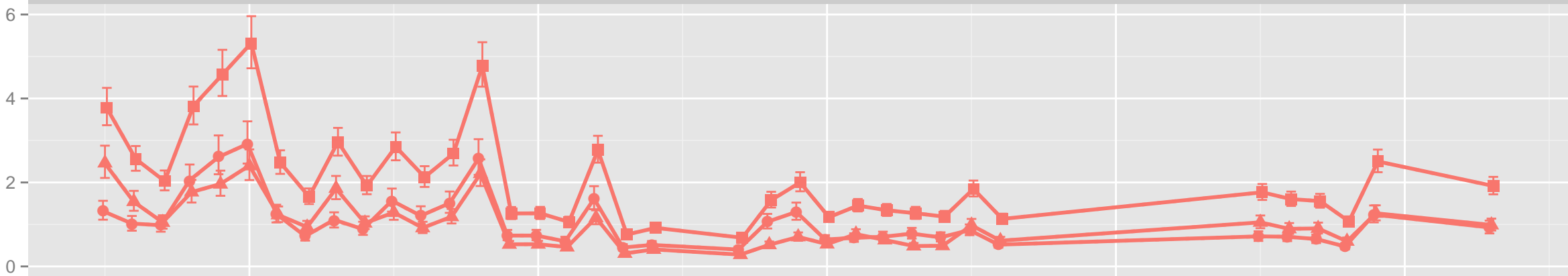

s

- new shell
- ▲ old shell
- all shell

m

- all maturity

y

TCF

male

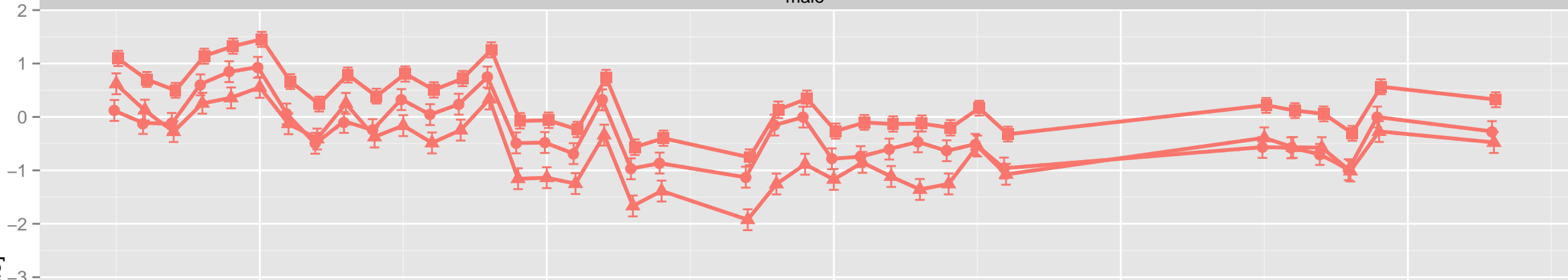

female

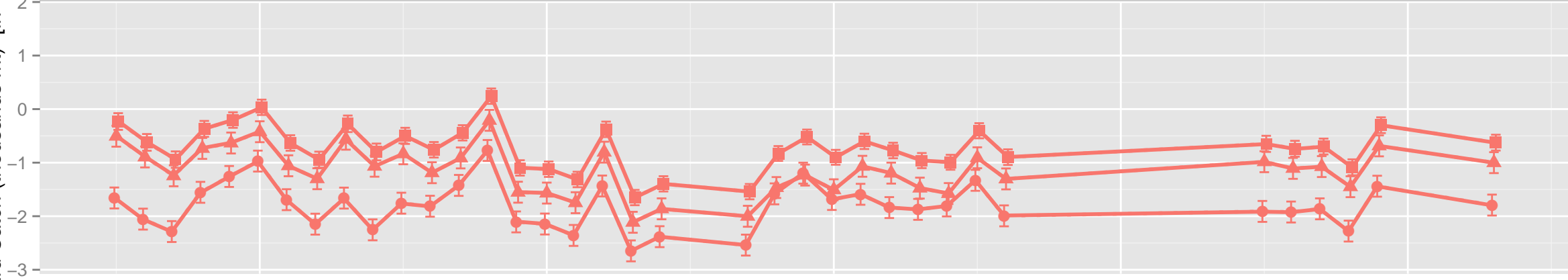

all sex

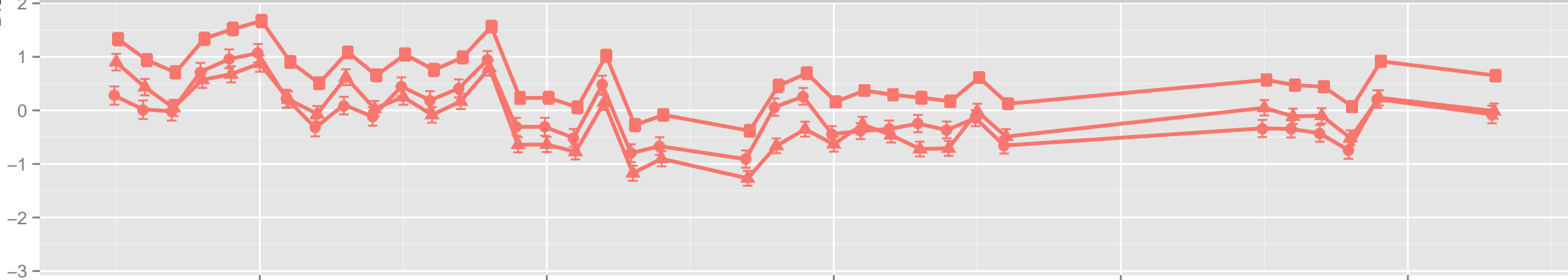

s

- new shell
- ▲ old shell
- all shell

m

- all maturity

Discard Catch: TCF: female

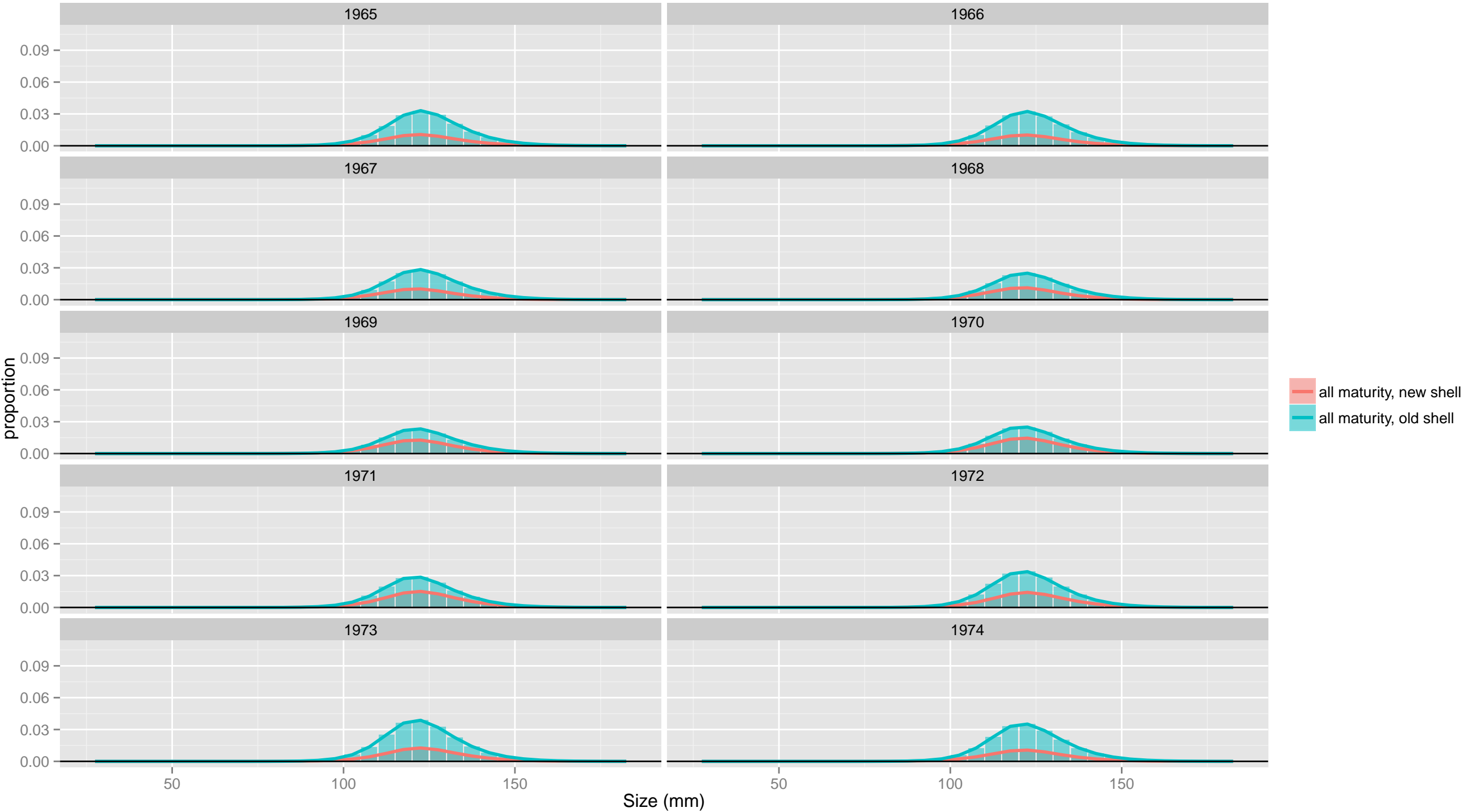

Discard Catch: TCF: female

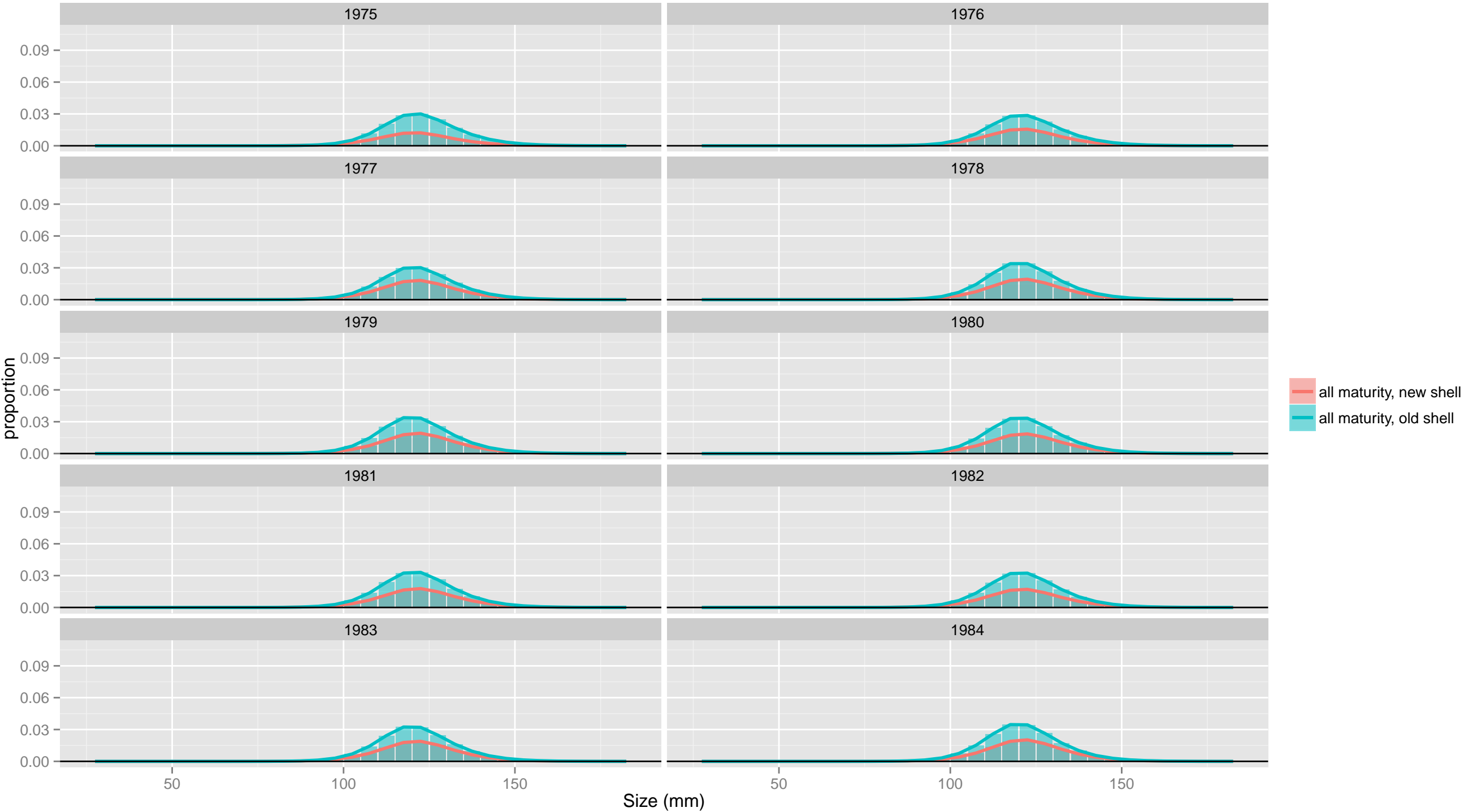

Discard Catch: TCF: female

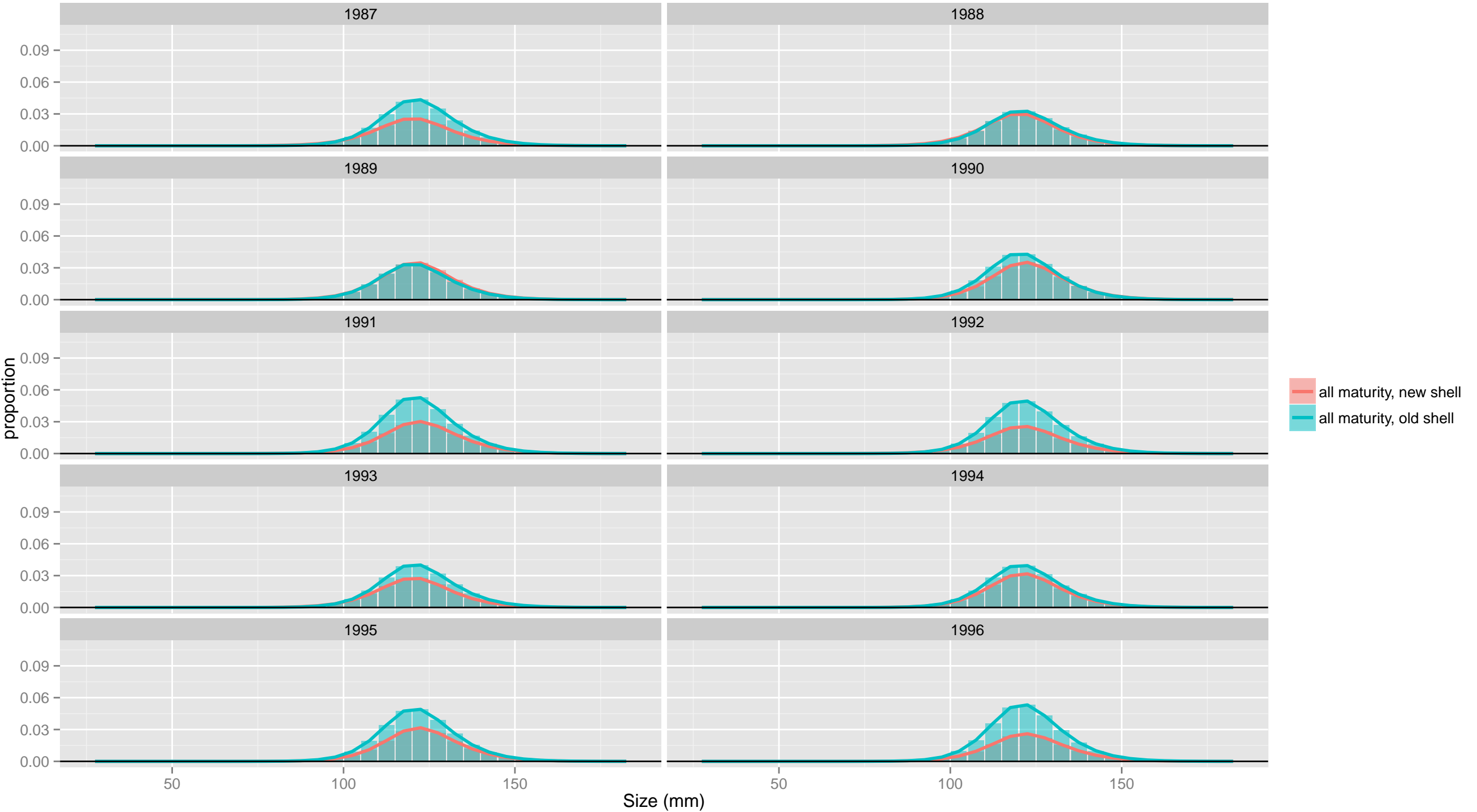

Discard Catch: TCF: female

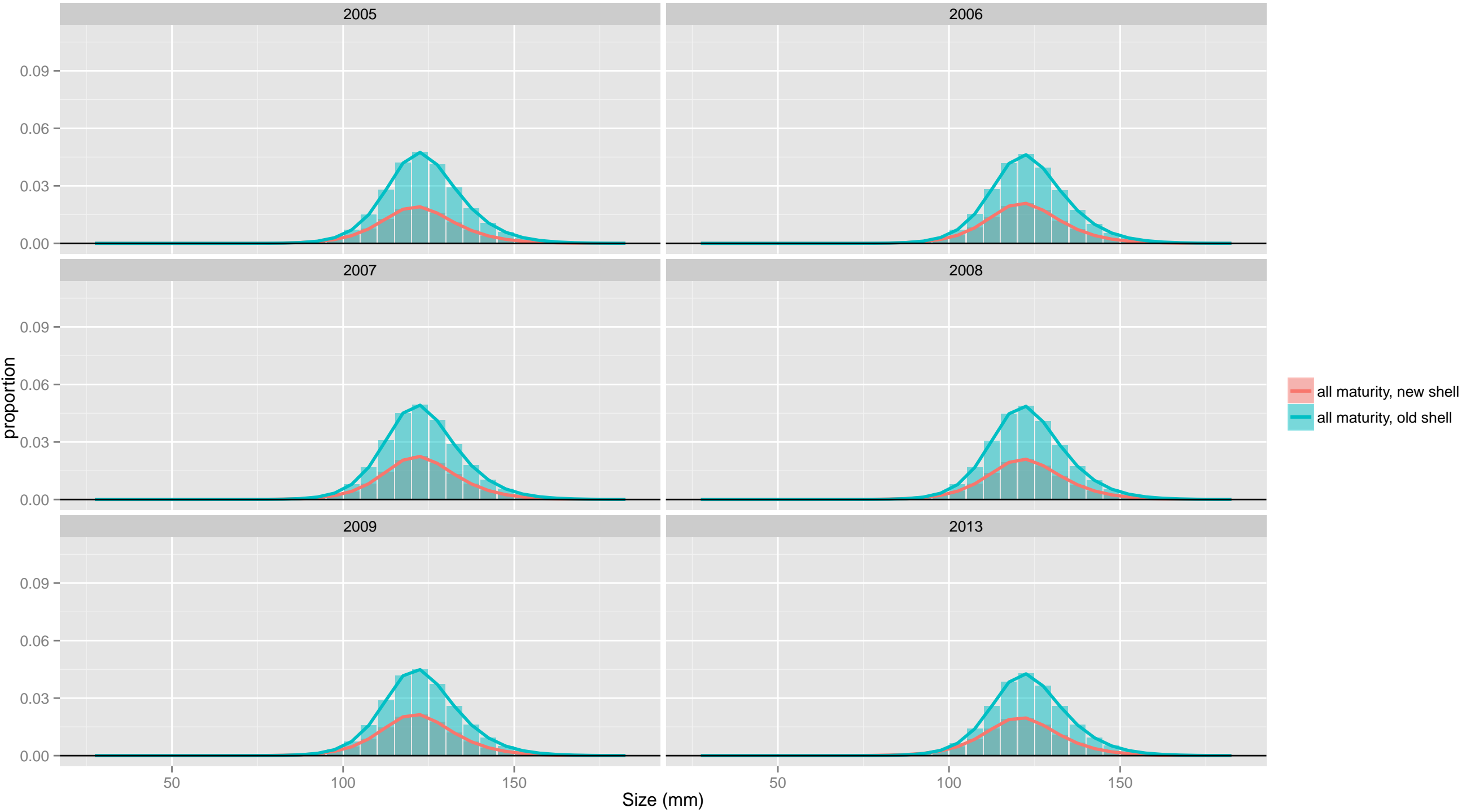

Discard Catch: TCF: male

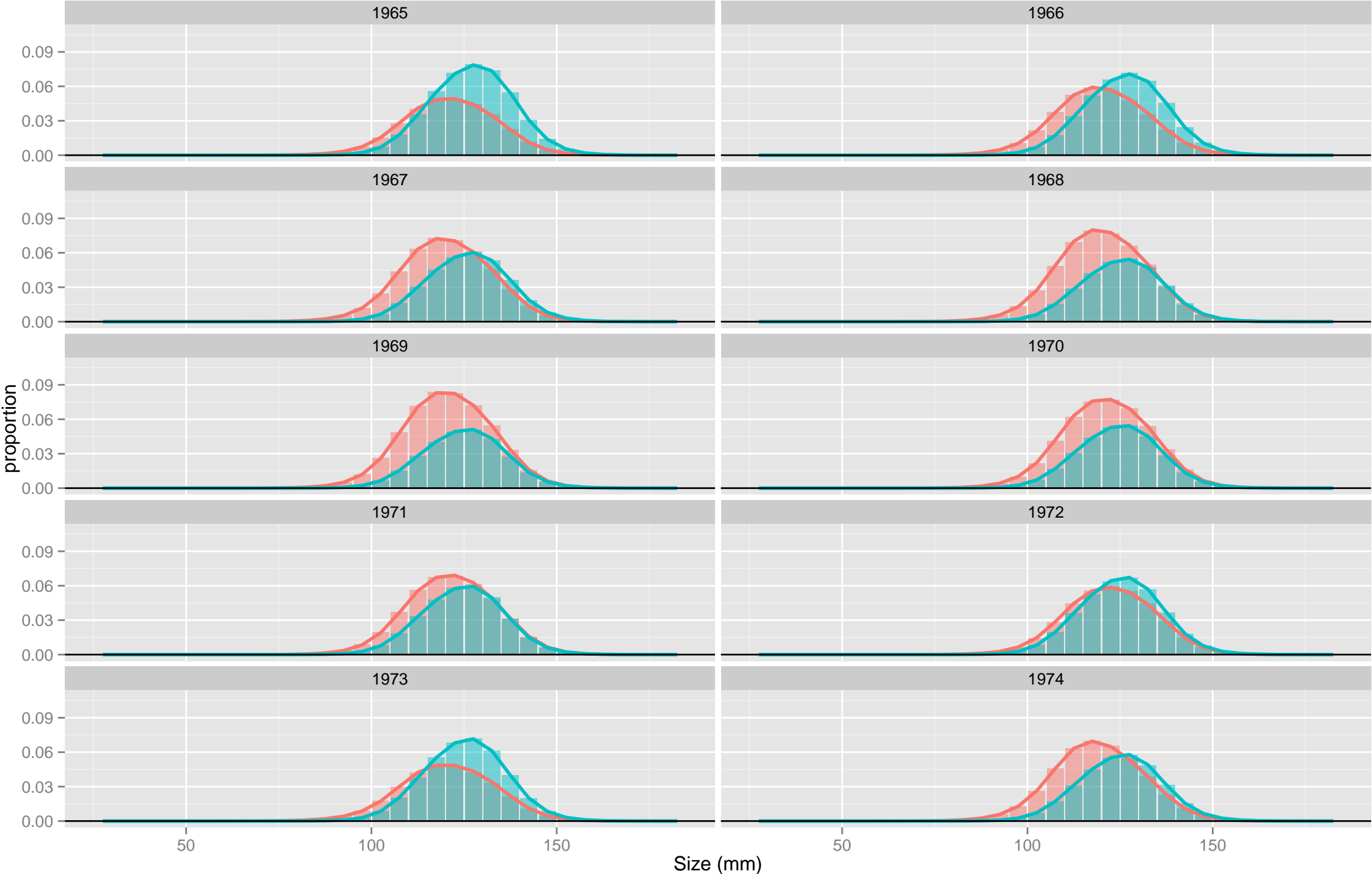

— all maturity, new shell
— all maturity, old shell

Discard Catch: TCF: male

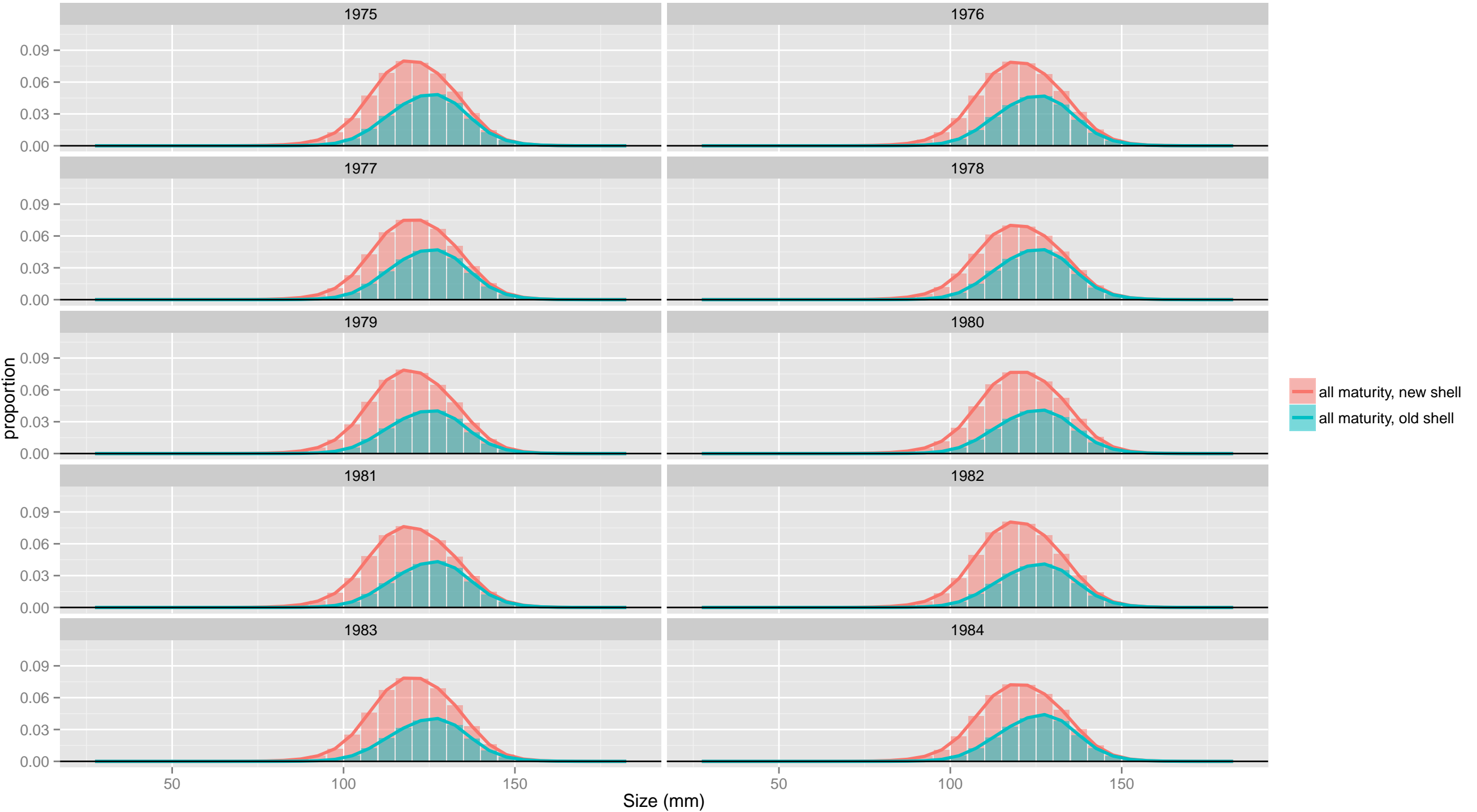

Discard Catch: TCF: male

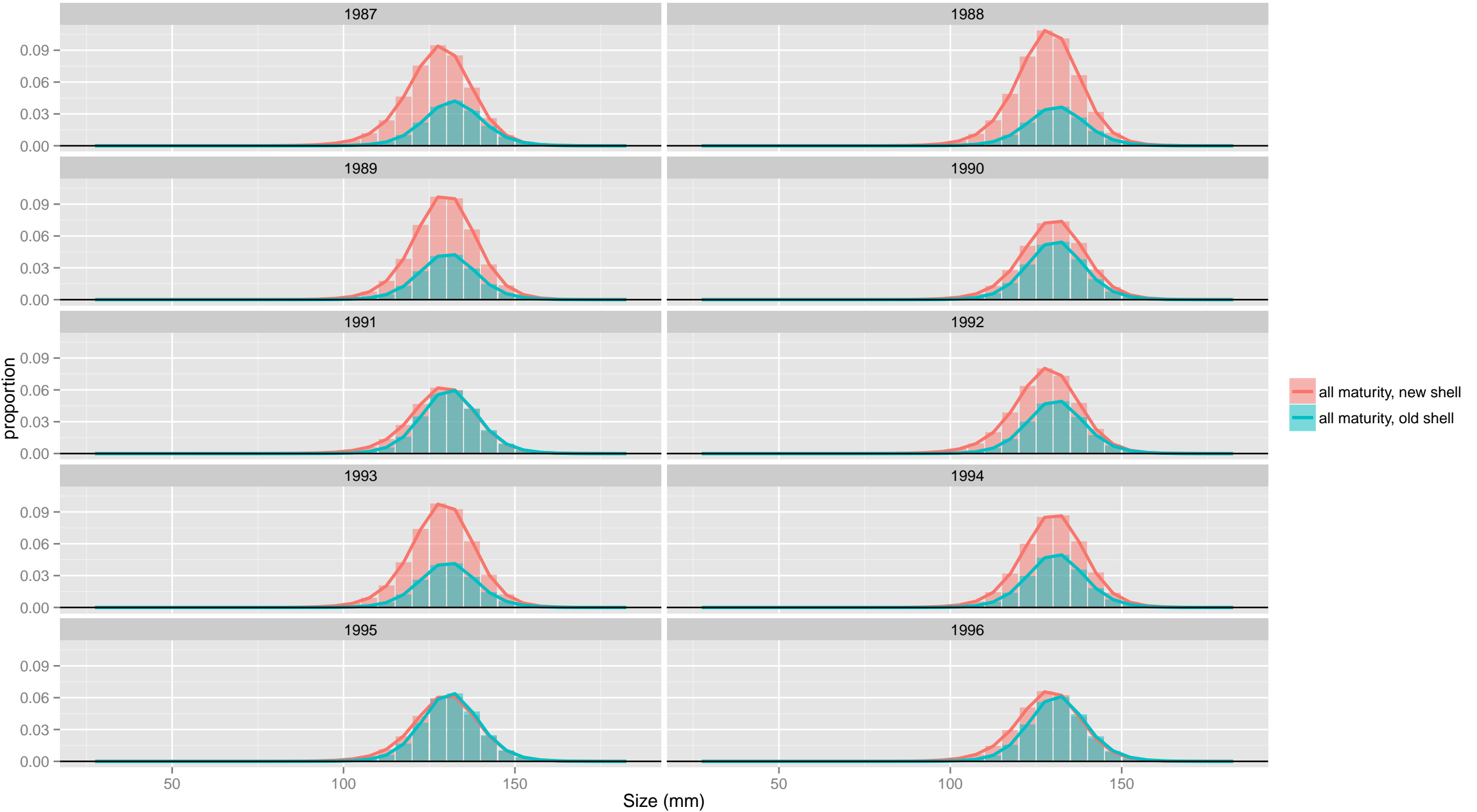

Discard Catch: TCF: male

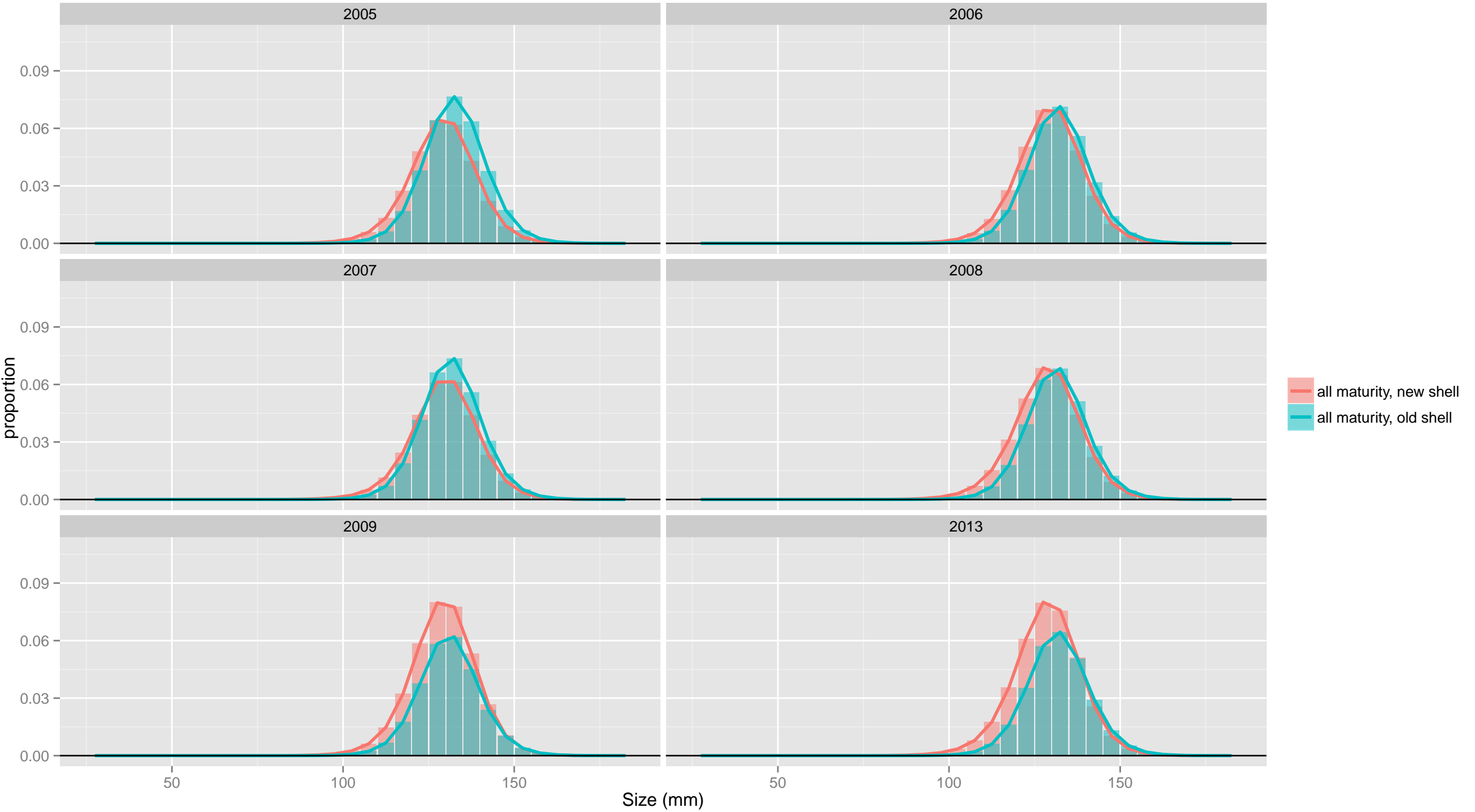

Discard Catch: TCF

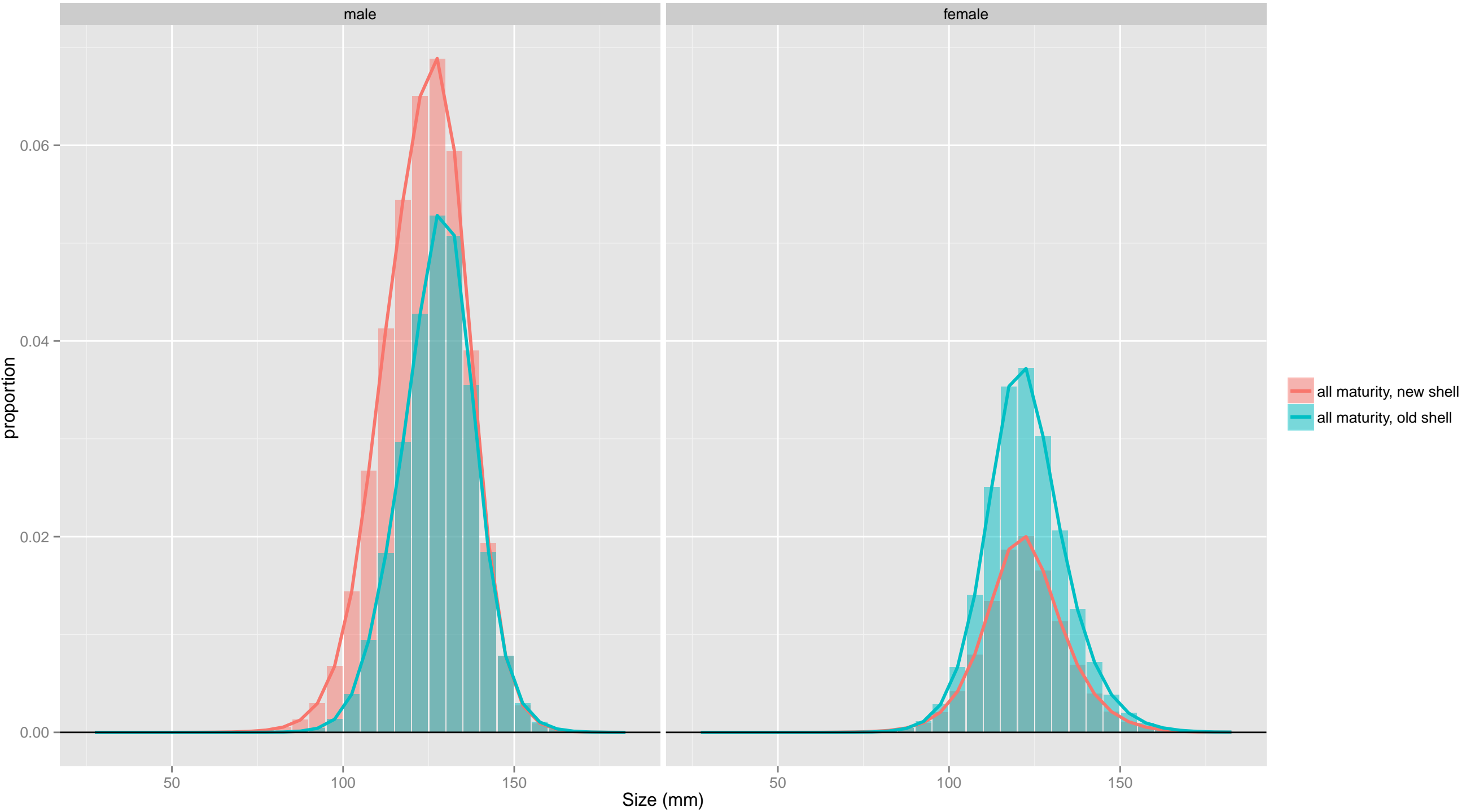

TCF

male

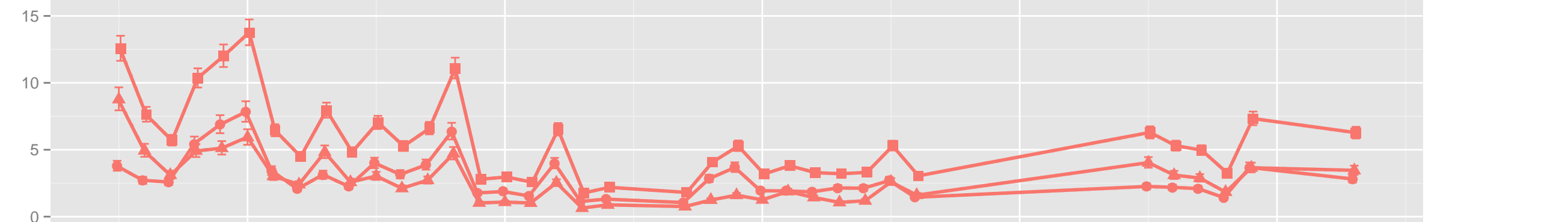

female

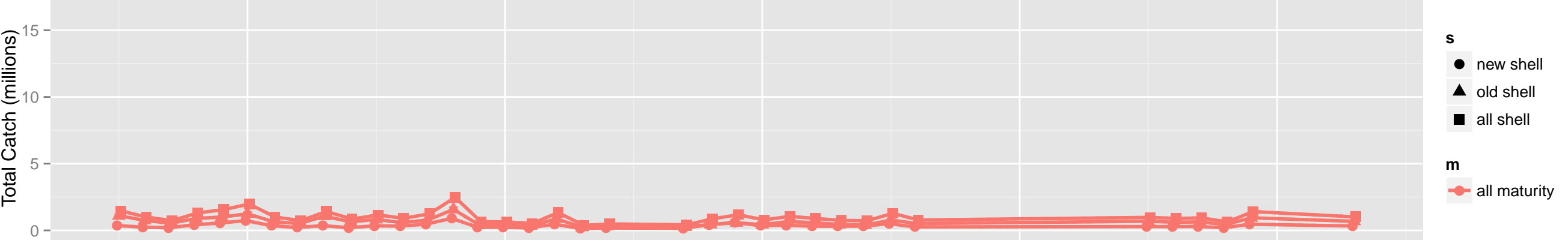

all sex

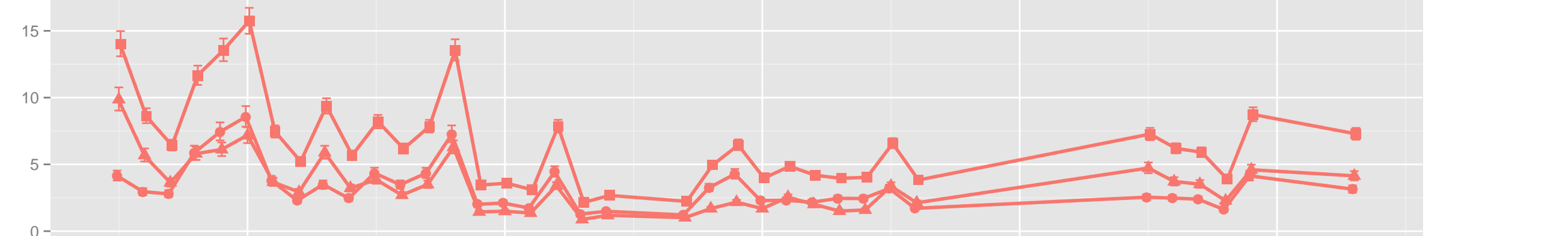

y

TCF

male

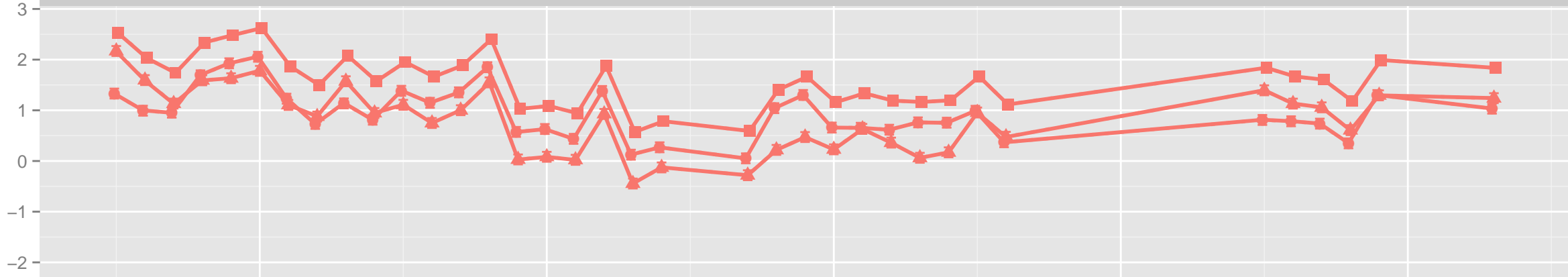

female

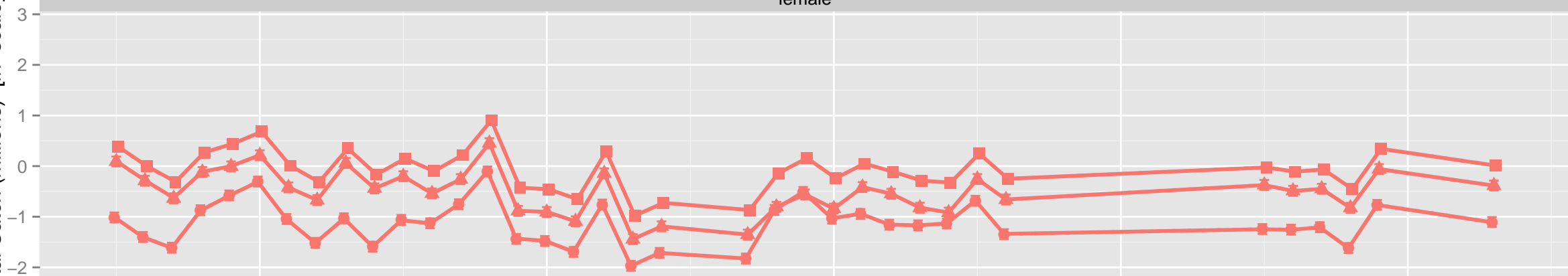

all sex

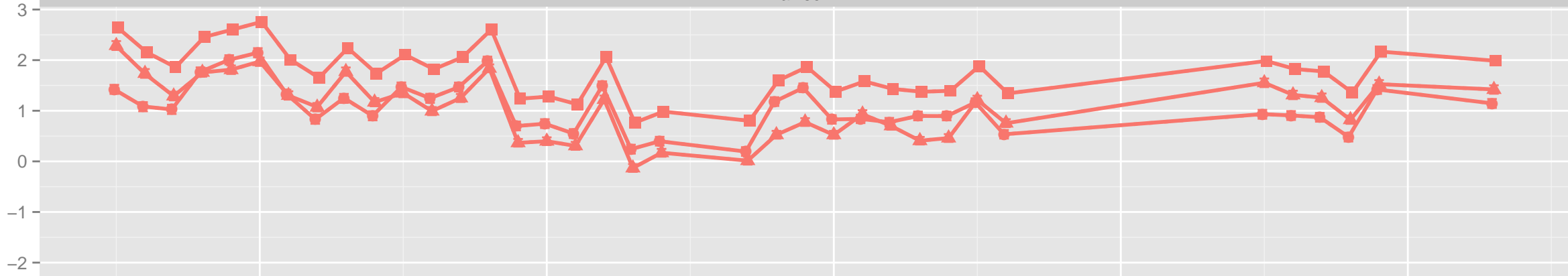

TCF

male

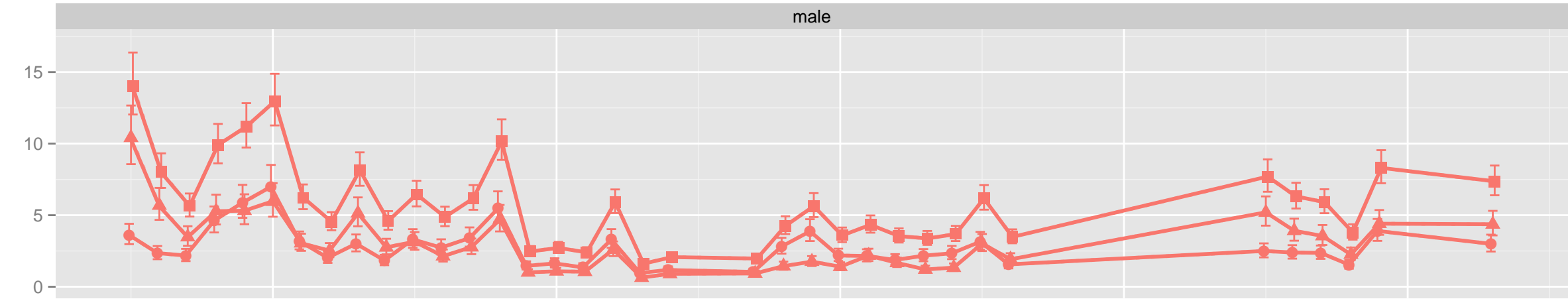

female

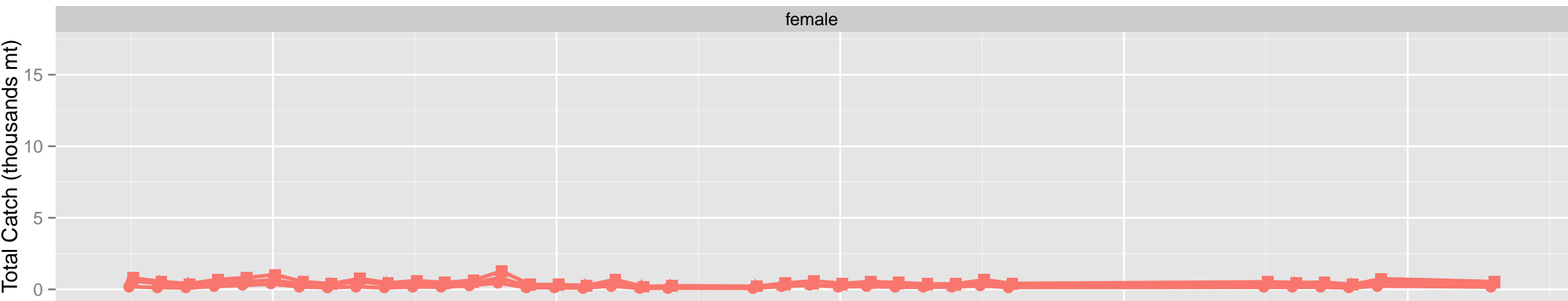

all sex

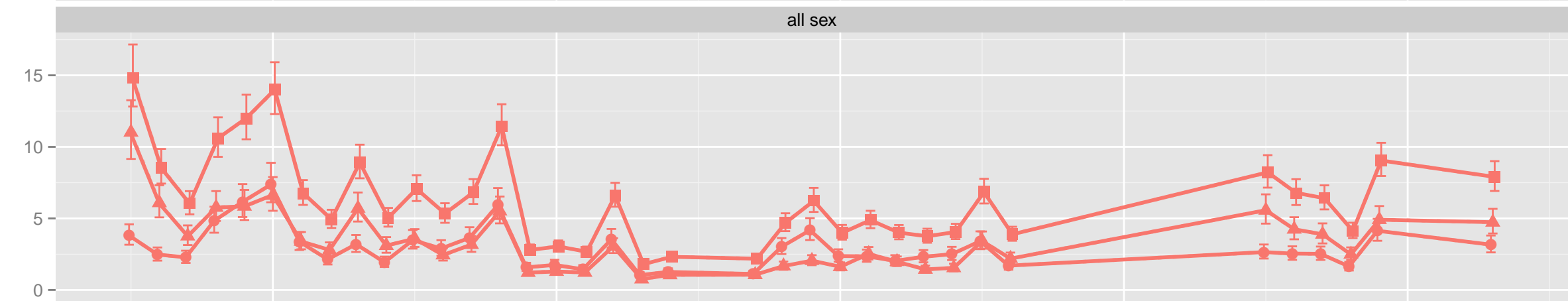

s

- new shell
- ▲ old shell
- all shell

m

- all maturity

y

TCF

male

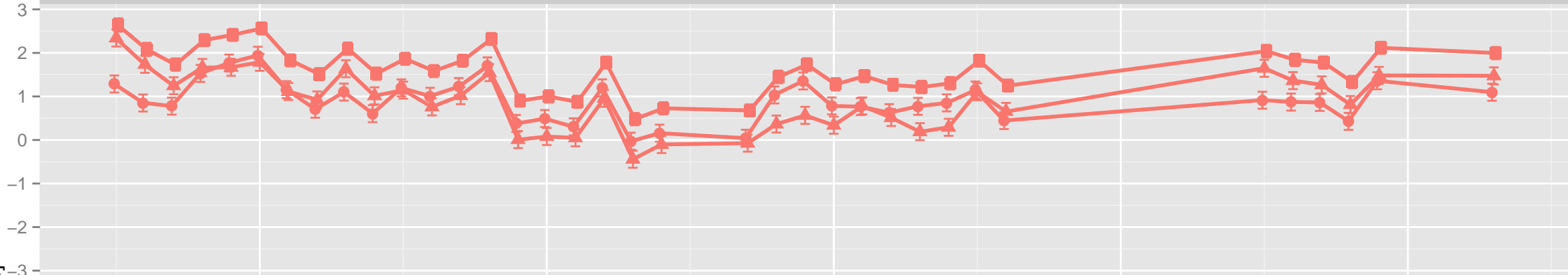

female

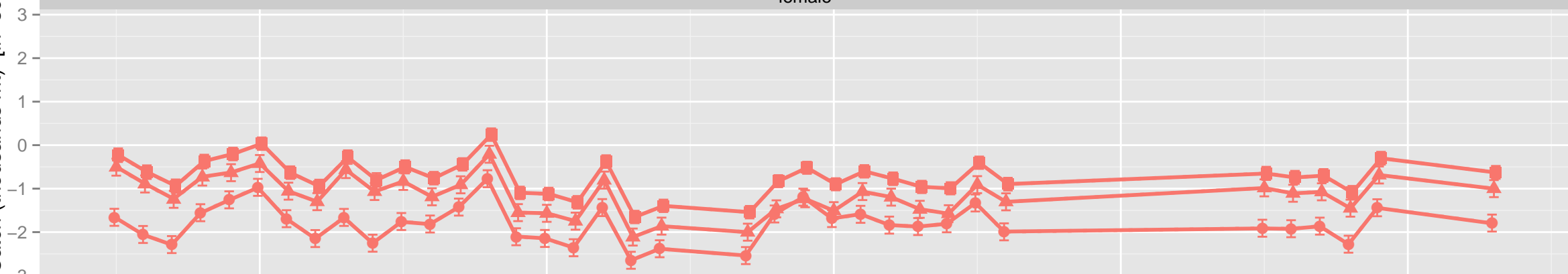

all sex

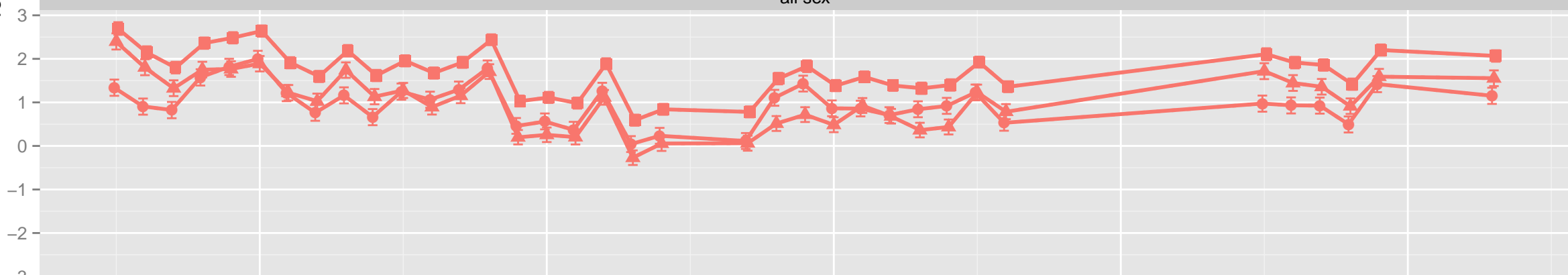

y

s

- new shell
- ▲ old shell
- all shell

m

- all maturity

Total Catch: TCF: female

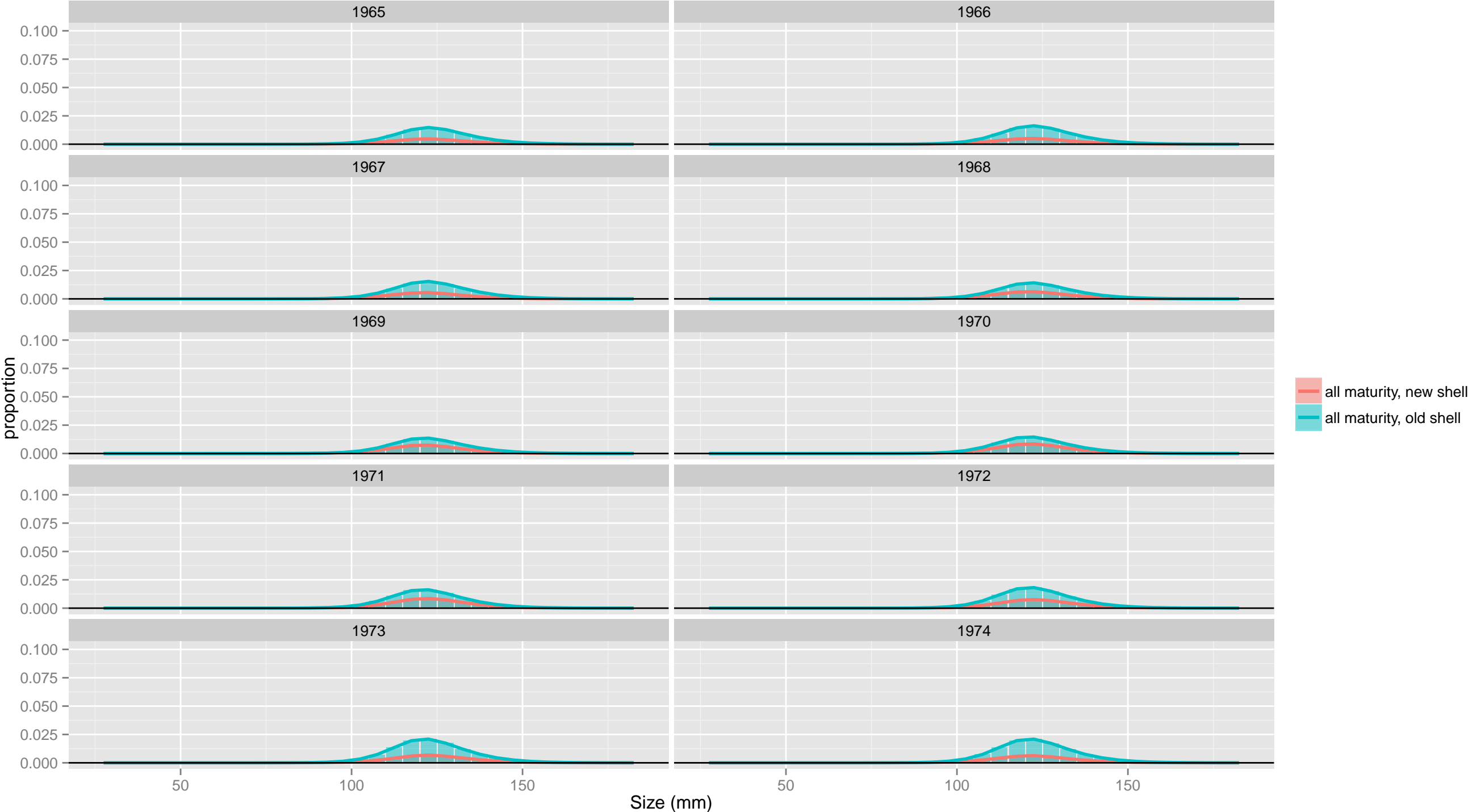

Total Catch: TCF: female

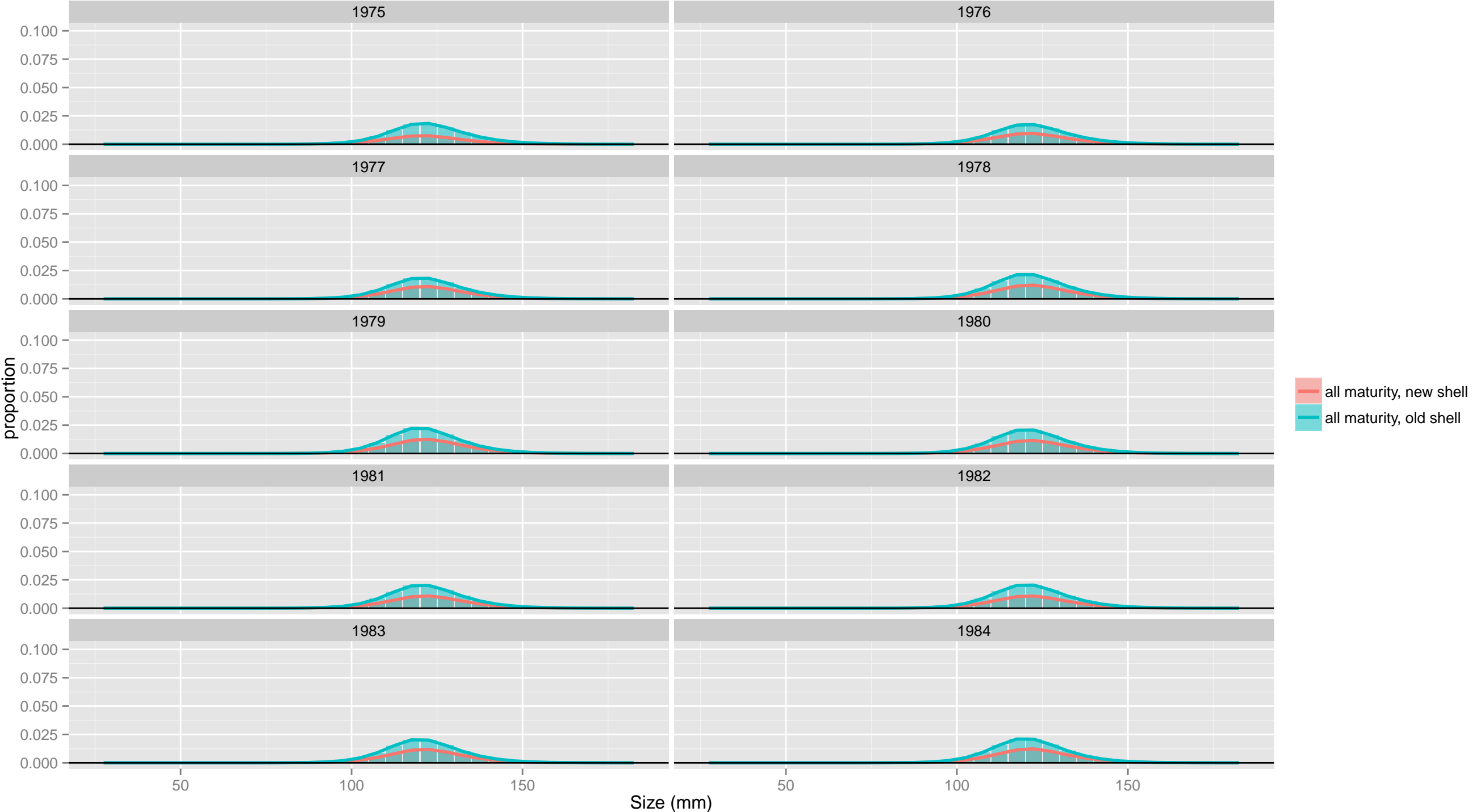

Total Catch: TCF: female

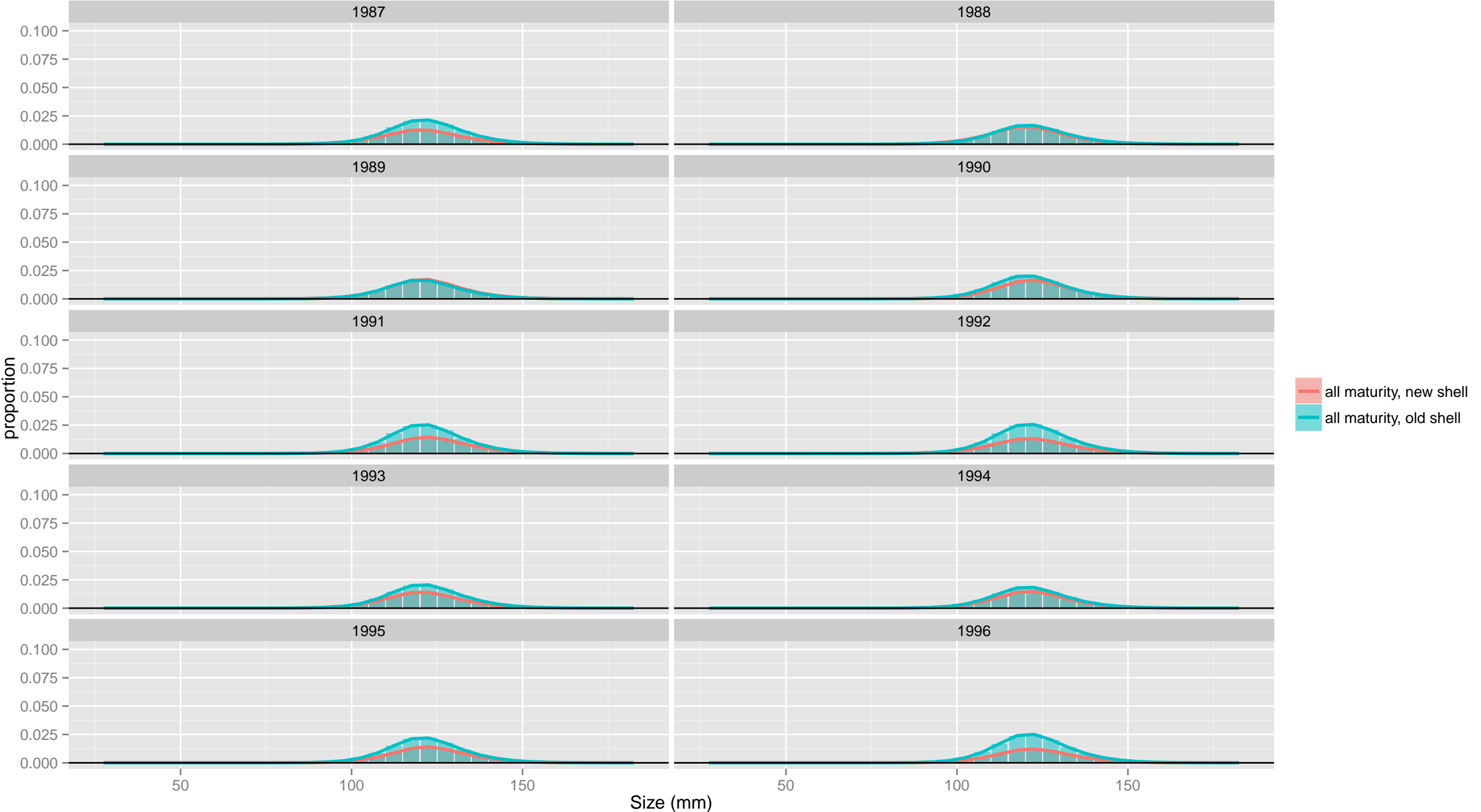

Total Catch: TCF: female

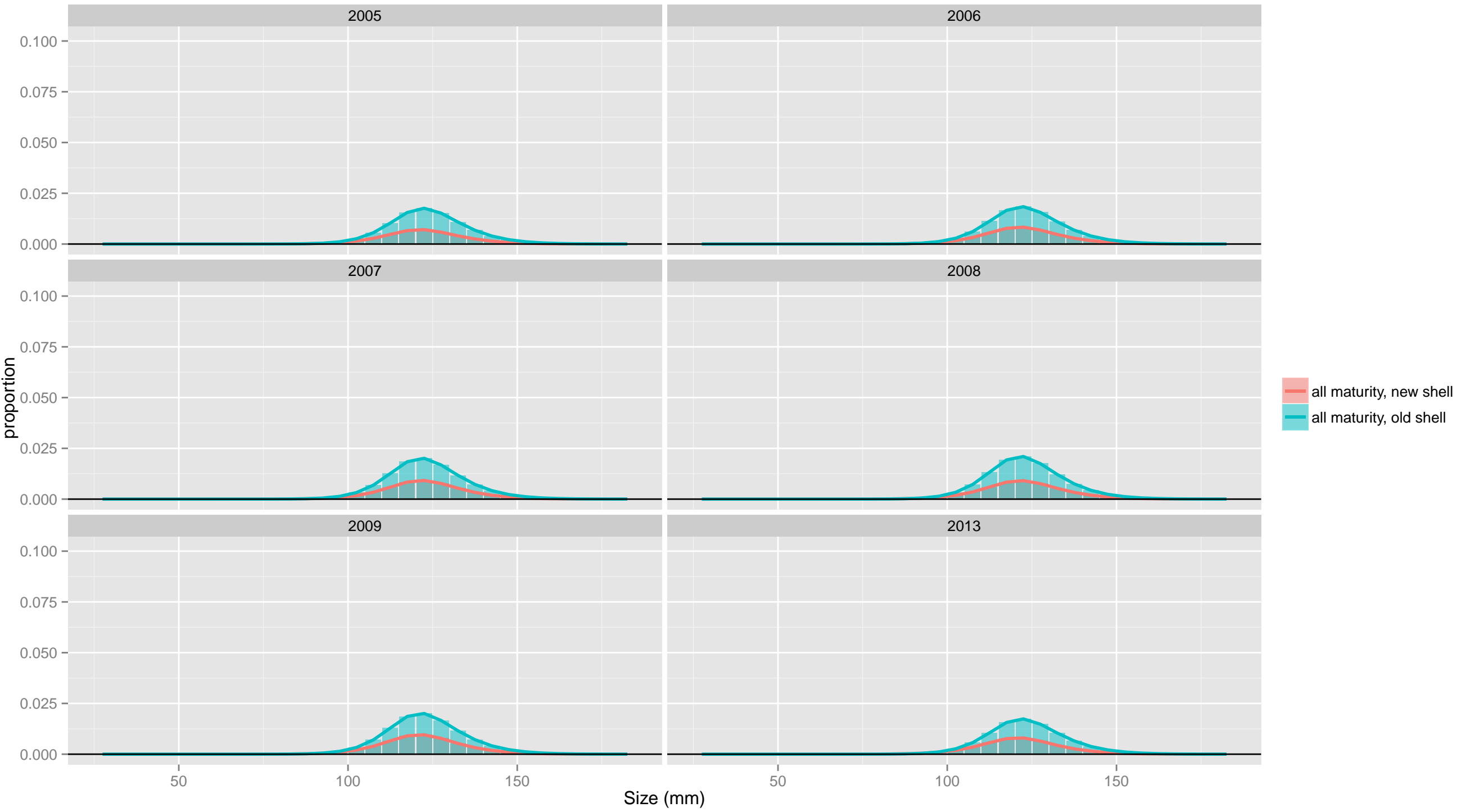

Total Catch: TCF: male

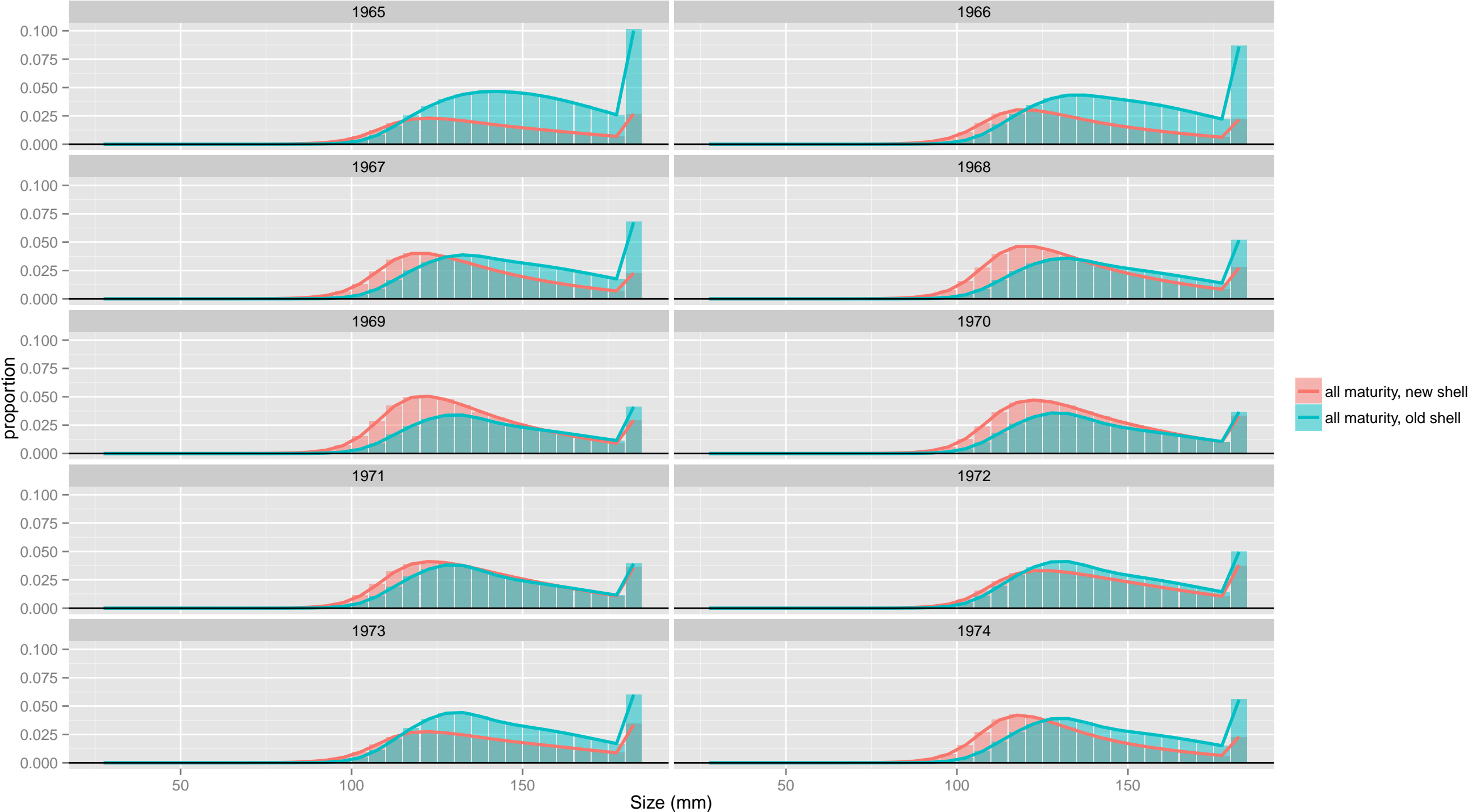

Total Catch: TCF: male



Total Catch: TCF: male



Total Catch: TCF: male

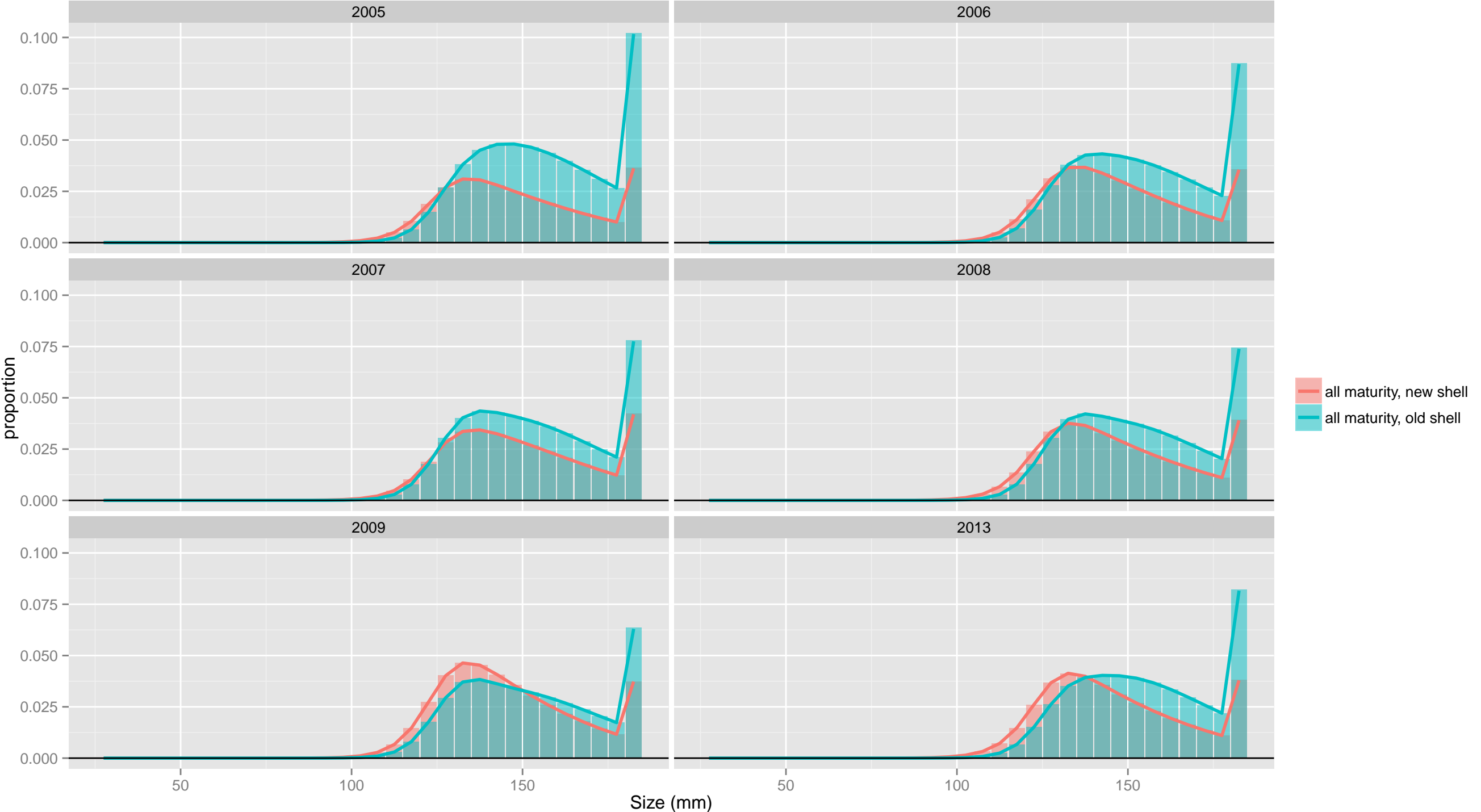

Total Catch: TCF

male

female

0.05
0.04
0.03
0.02
0.01
0.00

50

100

150

Size (mm)

50

100

150

- all maturity, new shell
- all maturity, old shell

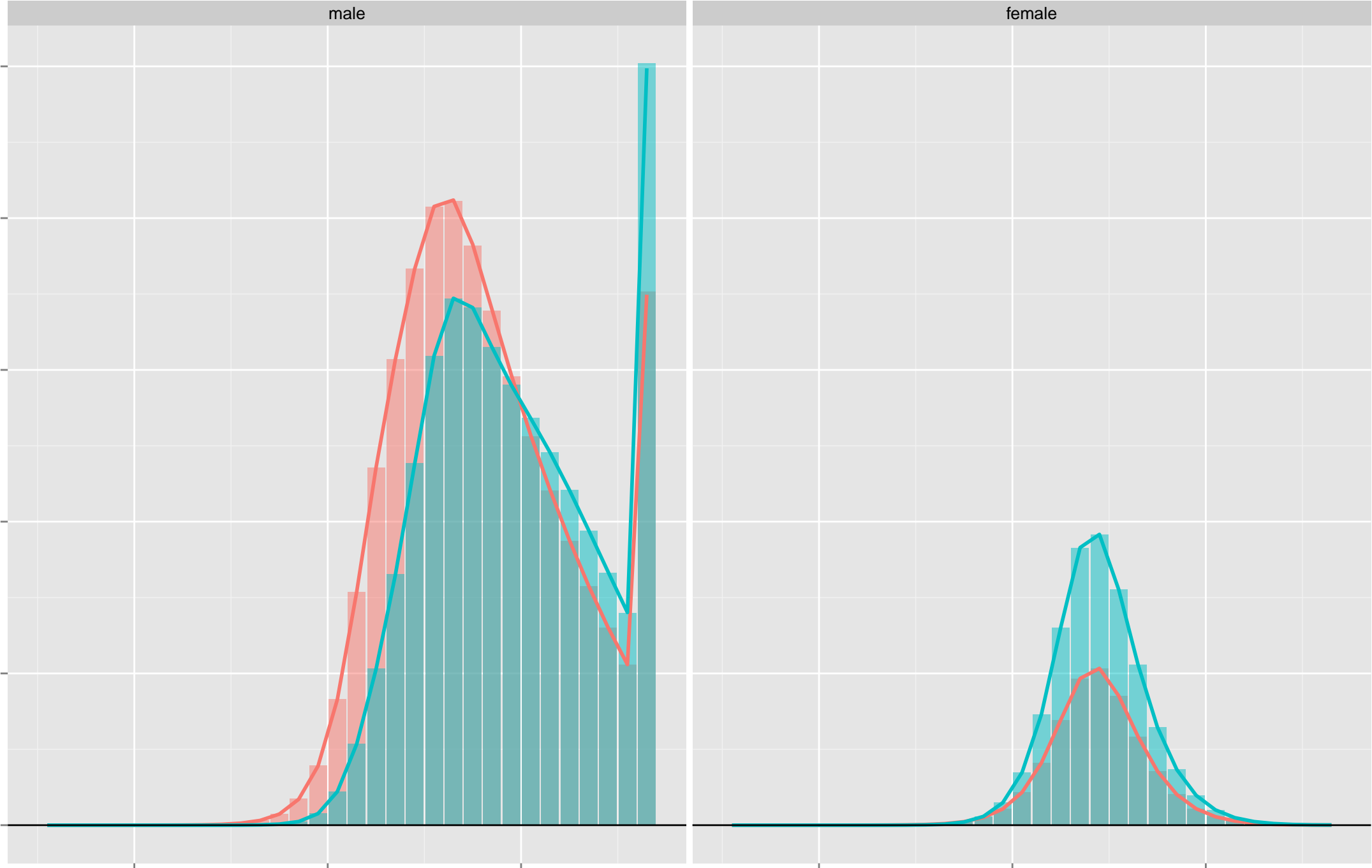

SCF

male

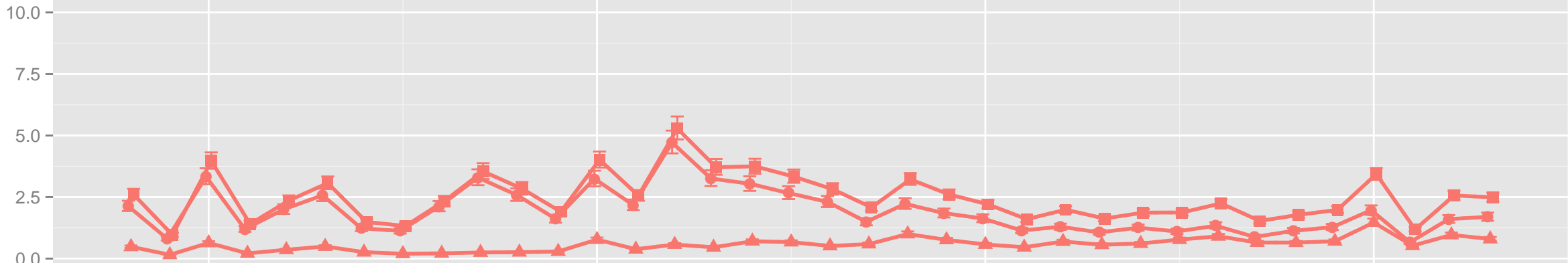

female

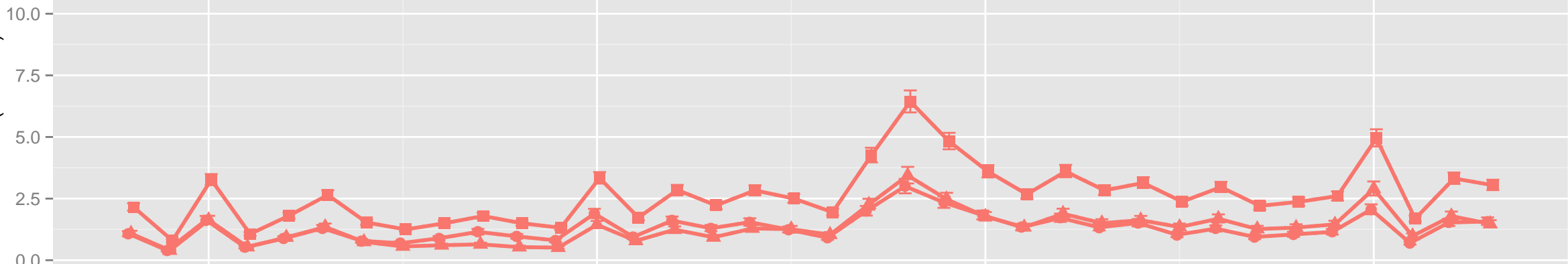

all sex

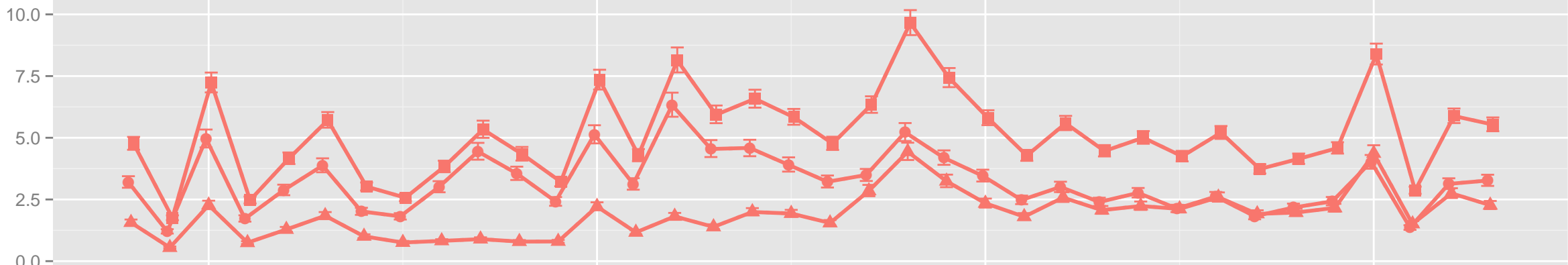

y

SCF

male

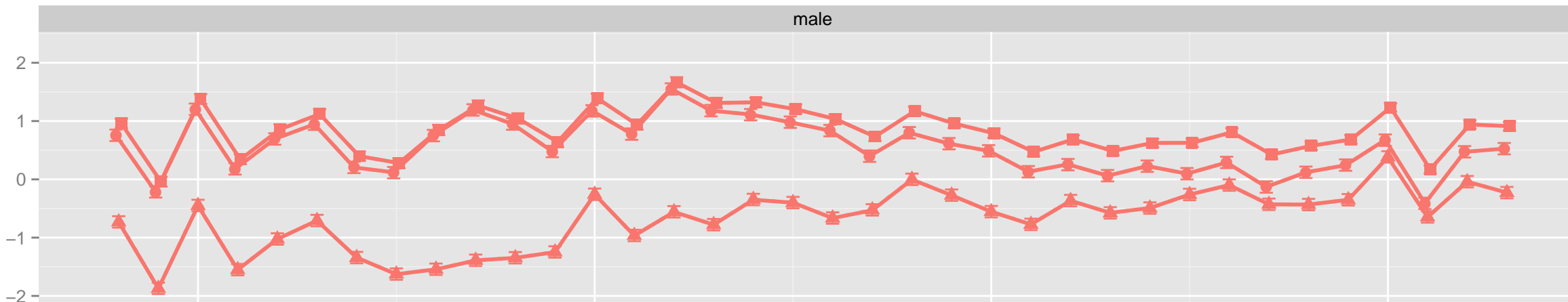

female

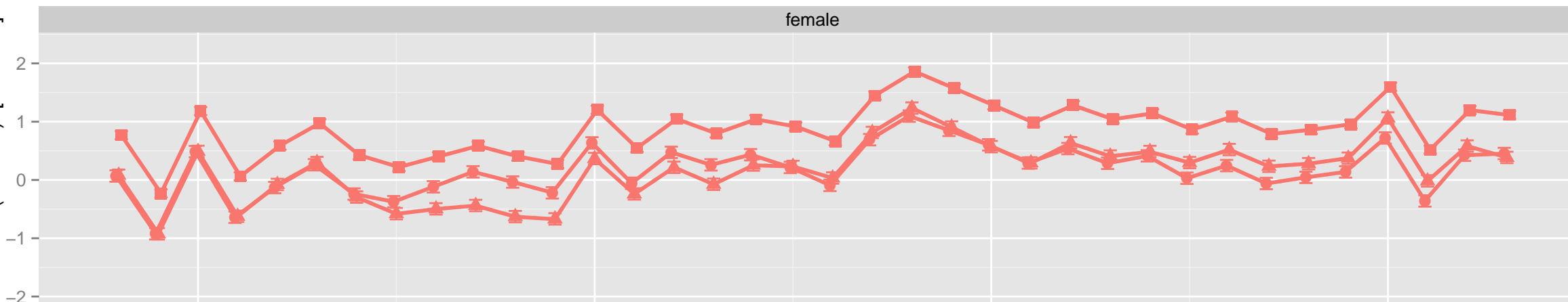

all sex

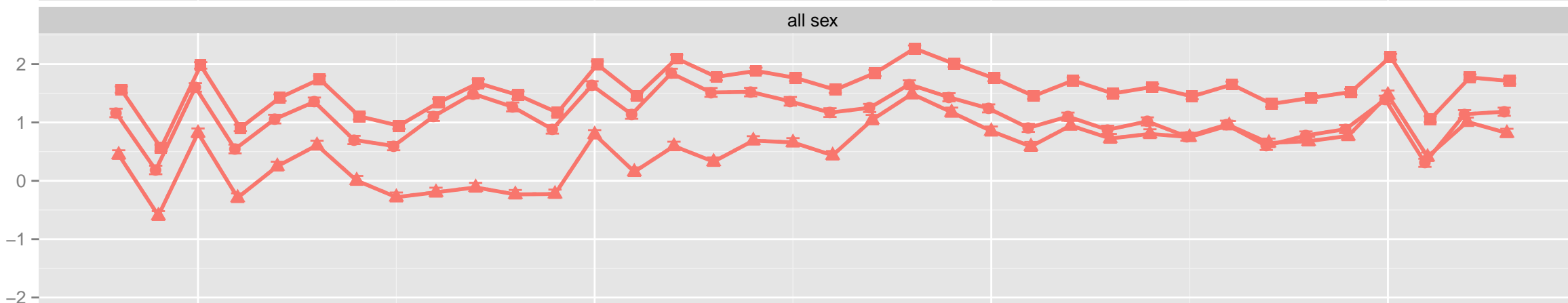

s

- new shell
- ▲ old shell
- all shell

m

- all maturity

Total Catch (millions) [ln-scale]

1980

1990

2000

2010

y

SCF

male

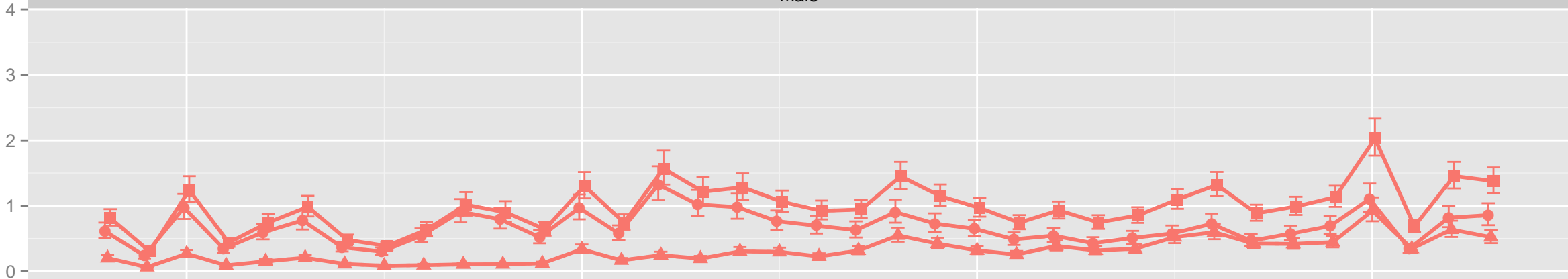

female

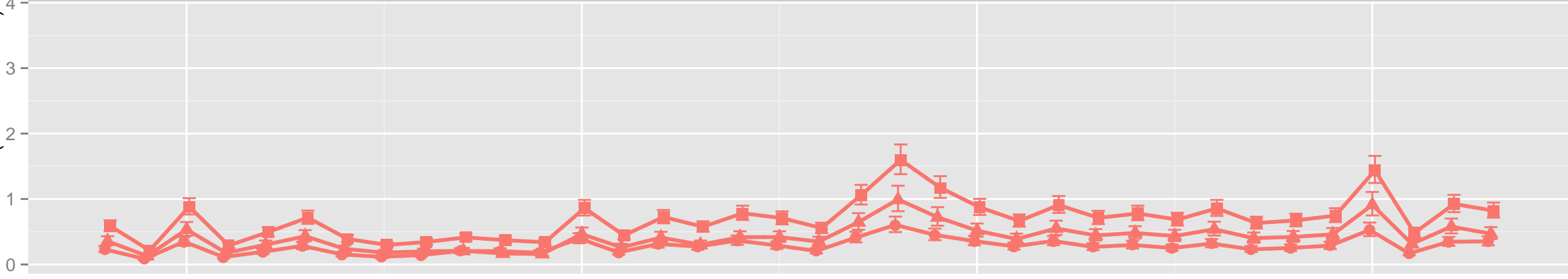

all sex

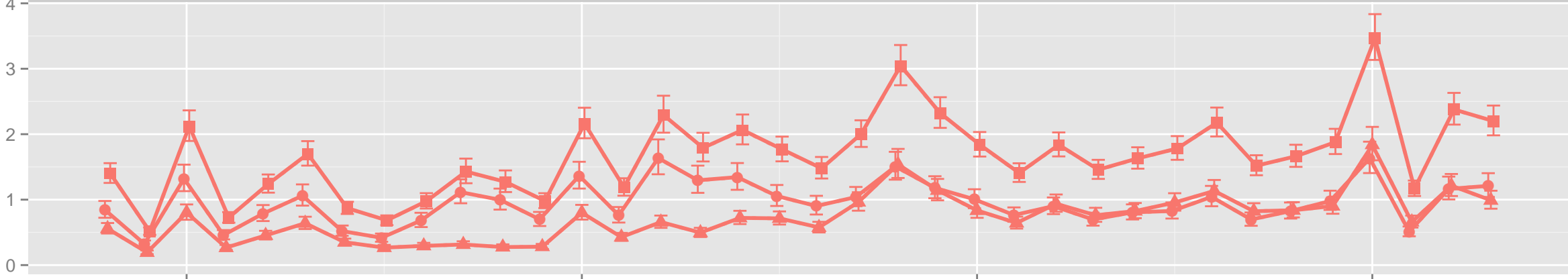

SCF

male

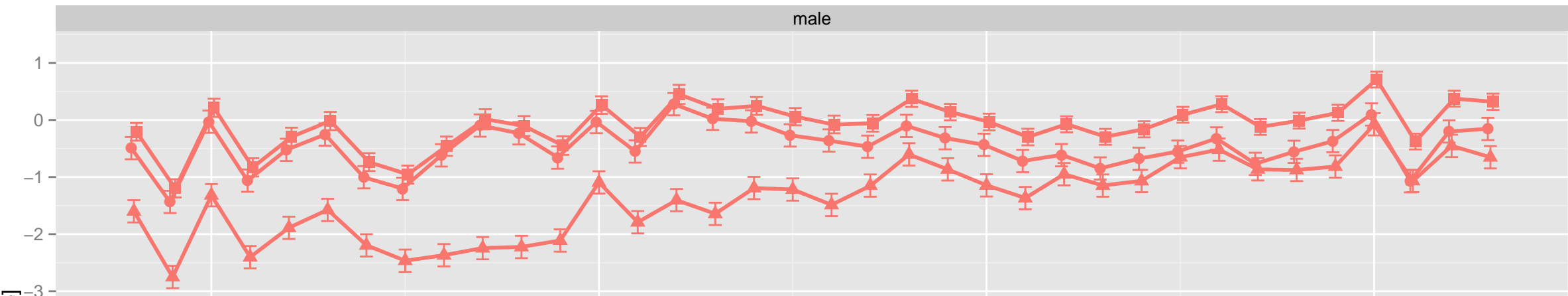

female

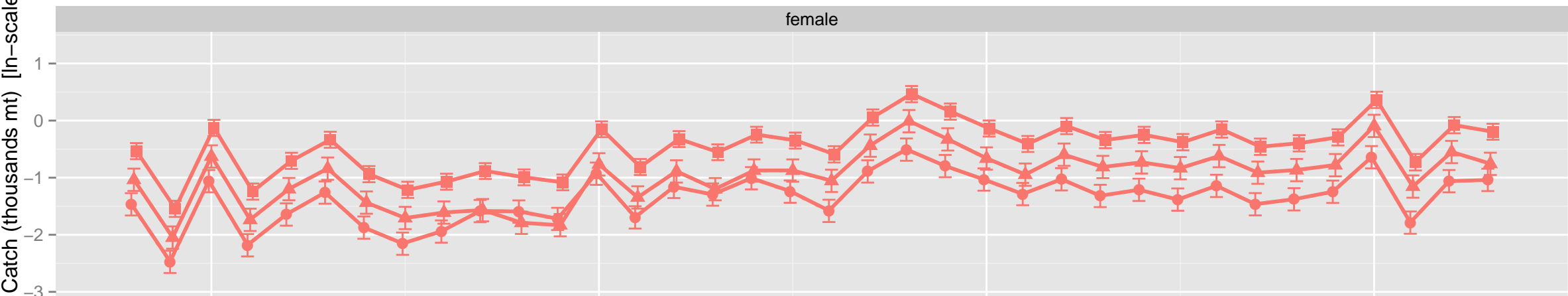

all sex

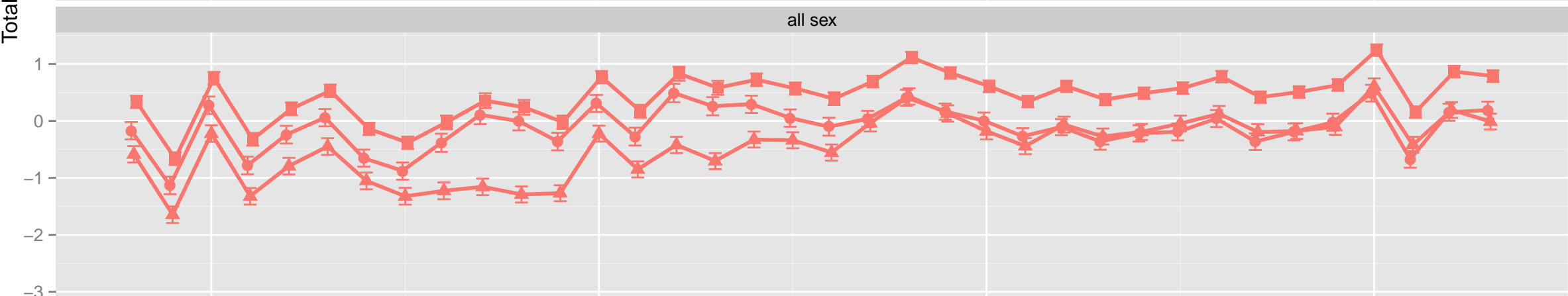

s

- new shell
- ▲ old shell
- all shell

m

- all maturity

y

Total Catch: SCF: female

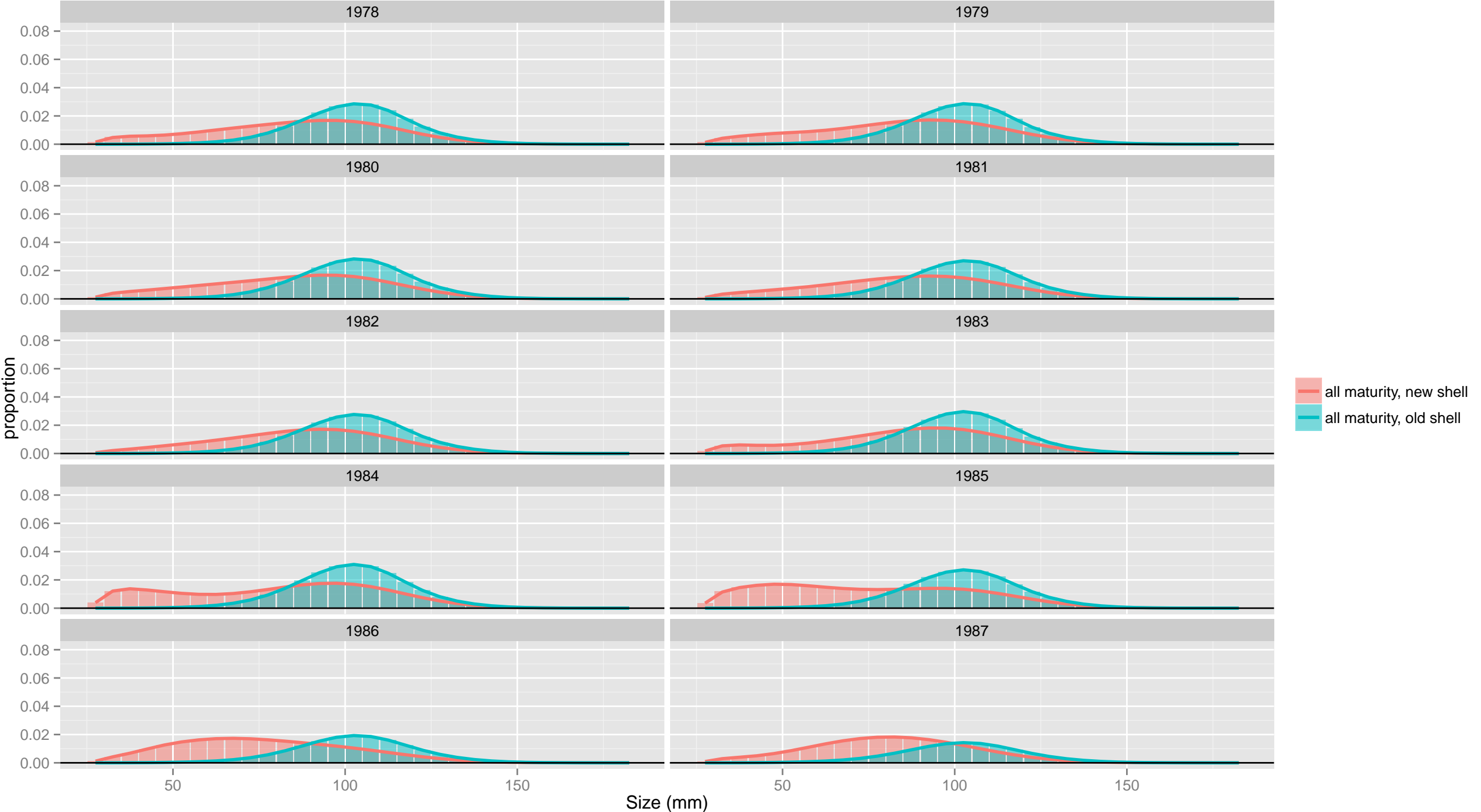

Total Catch: SCF: female

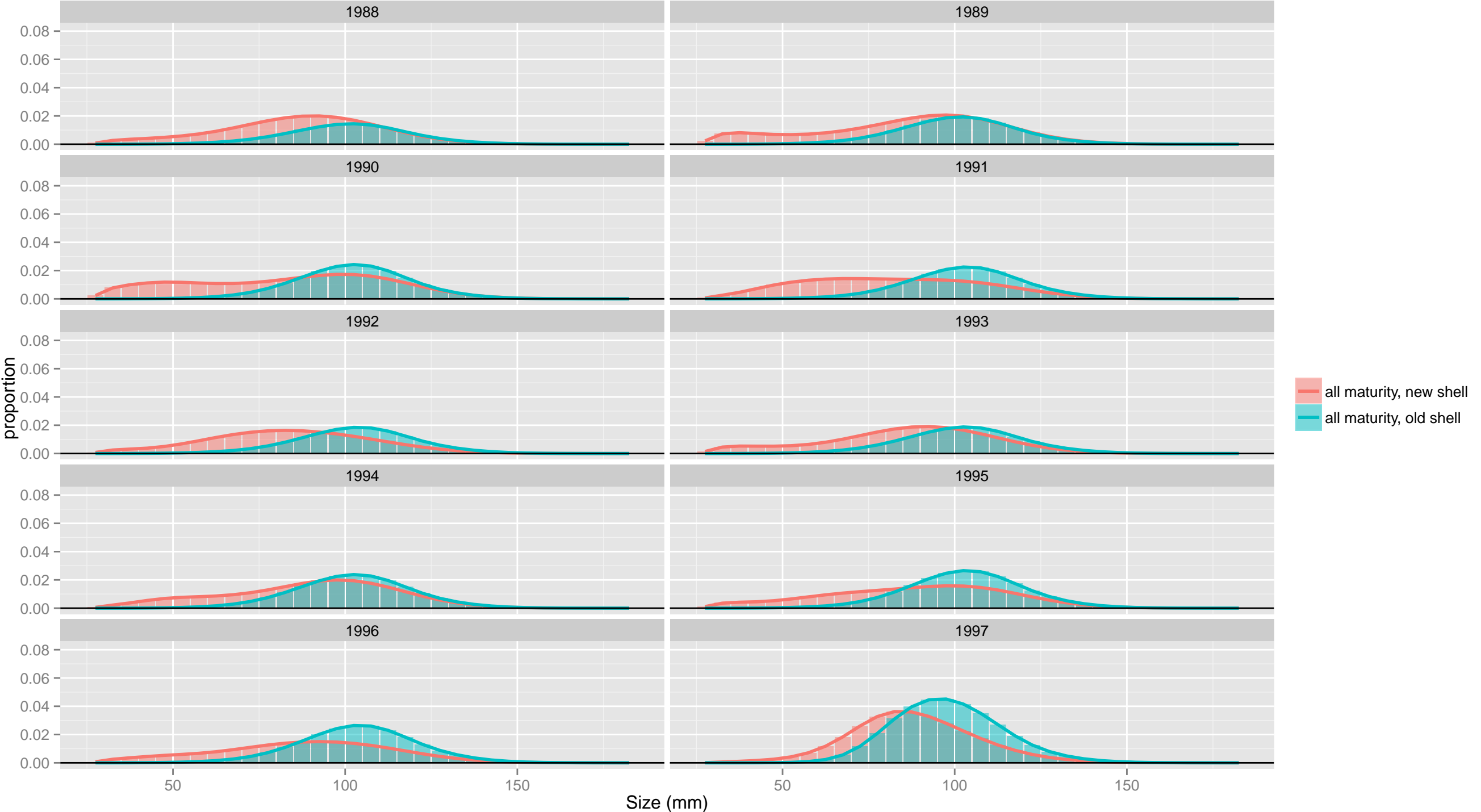

Total Catch: SCF: female

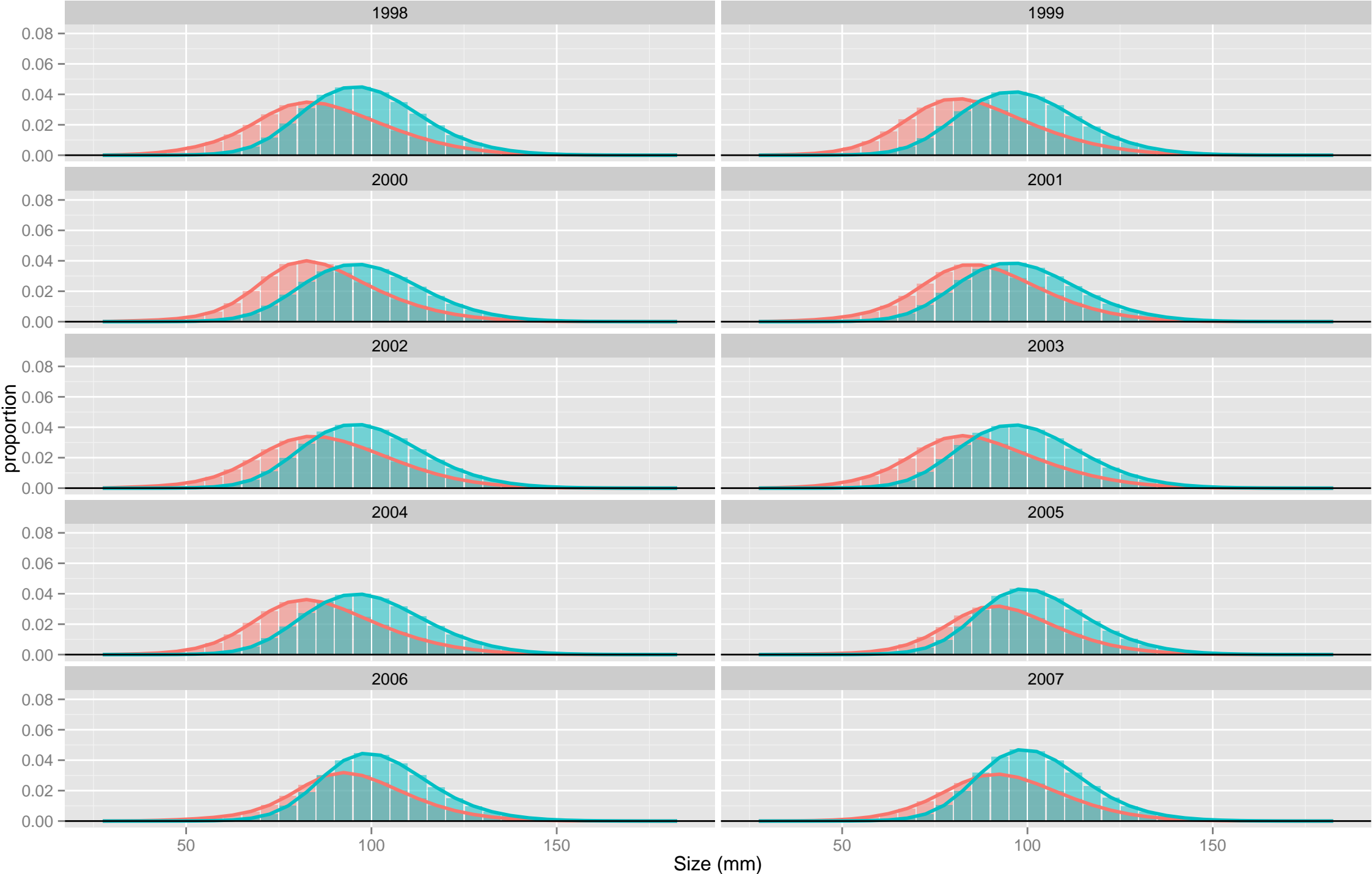

- all maturity, new shell
- all maturity, old shell

Total Catch: SCF: female

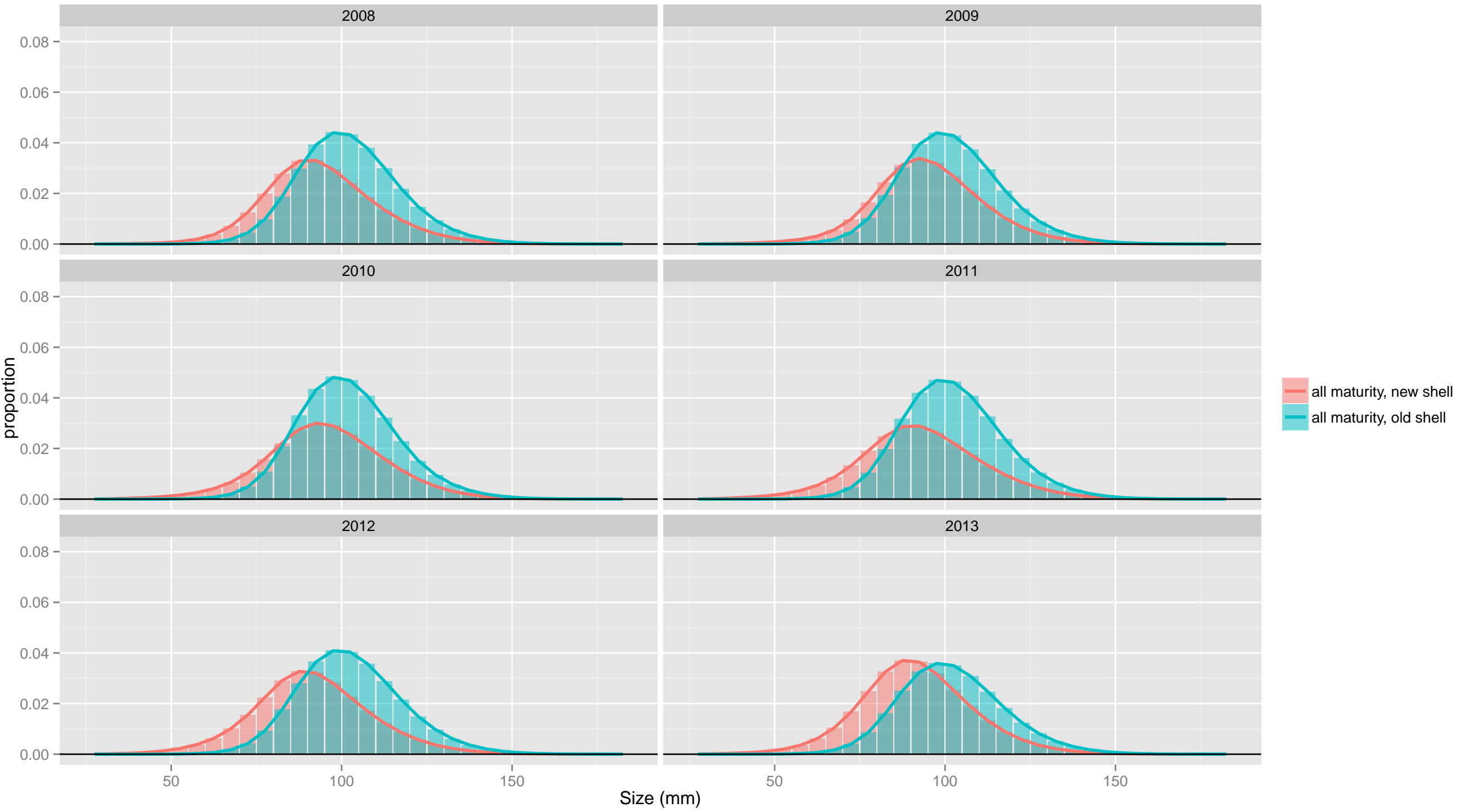

Total Catch: SCF: male

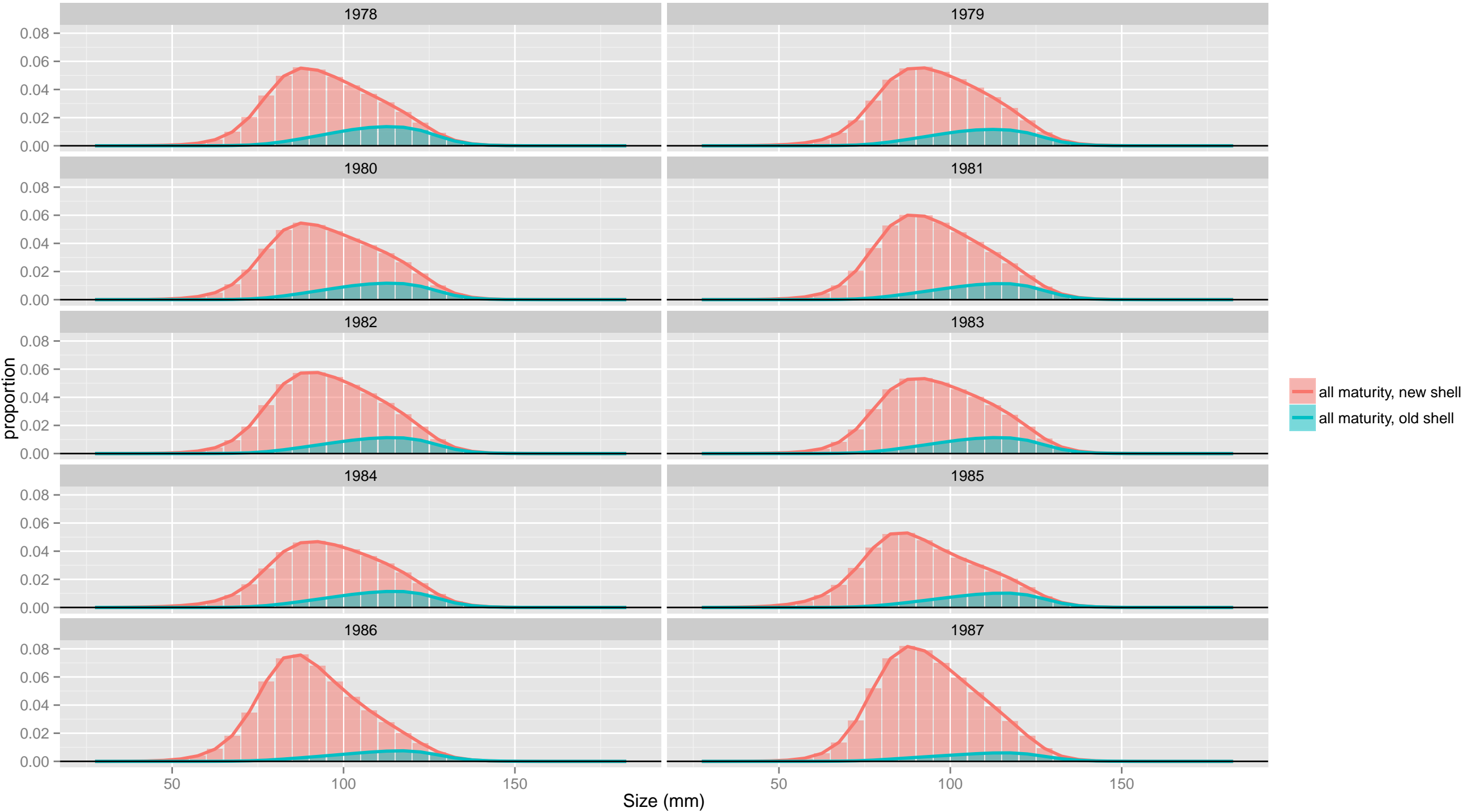

Total Catch: SCF: male

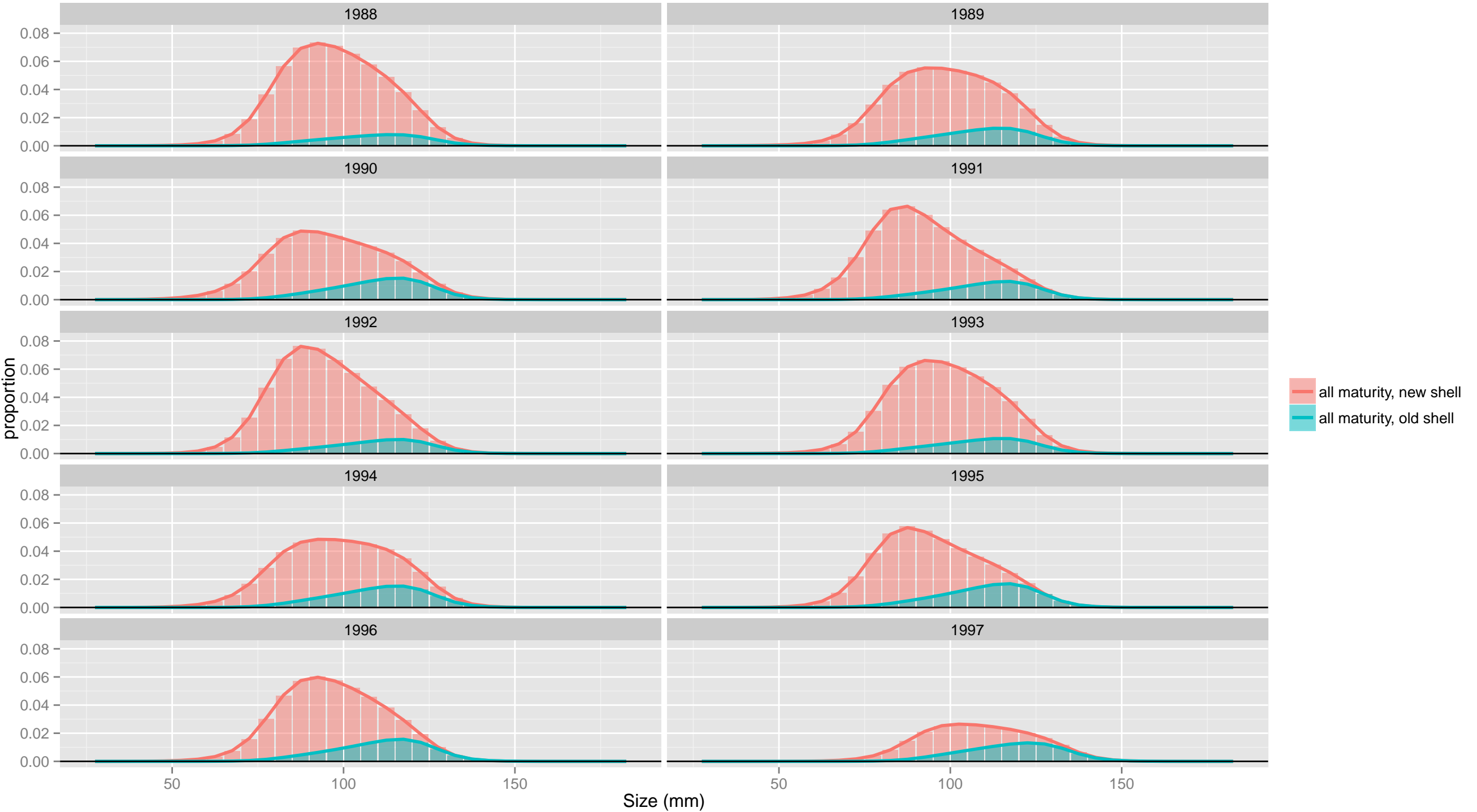

Total Catch: SCF: male

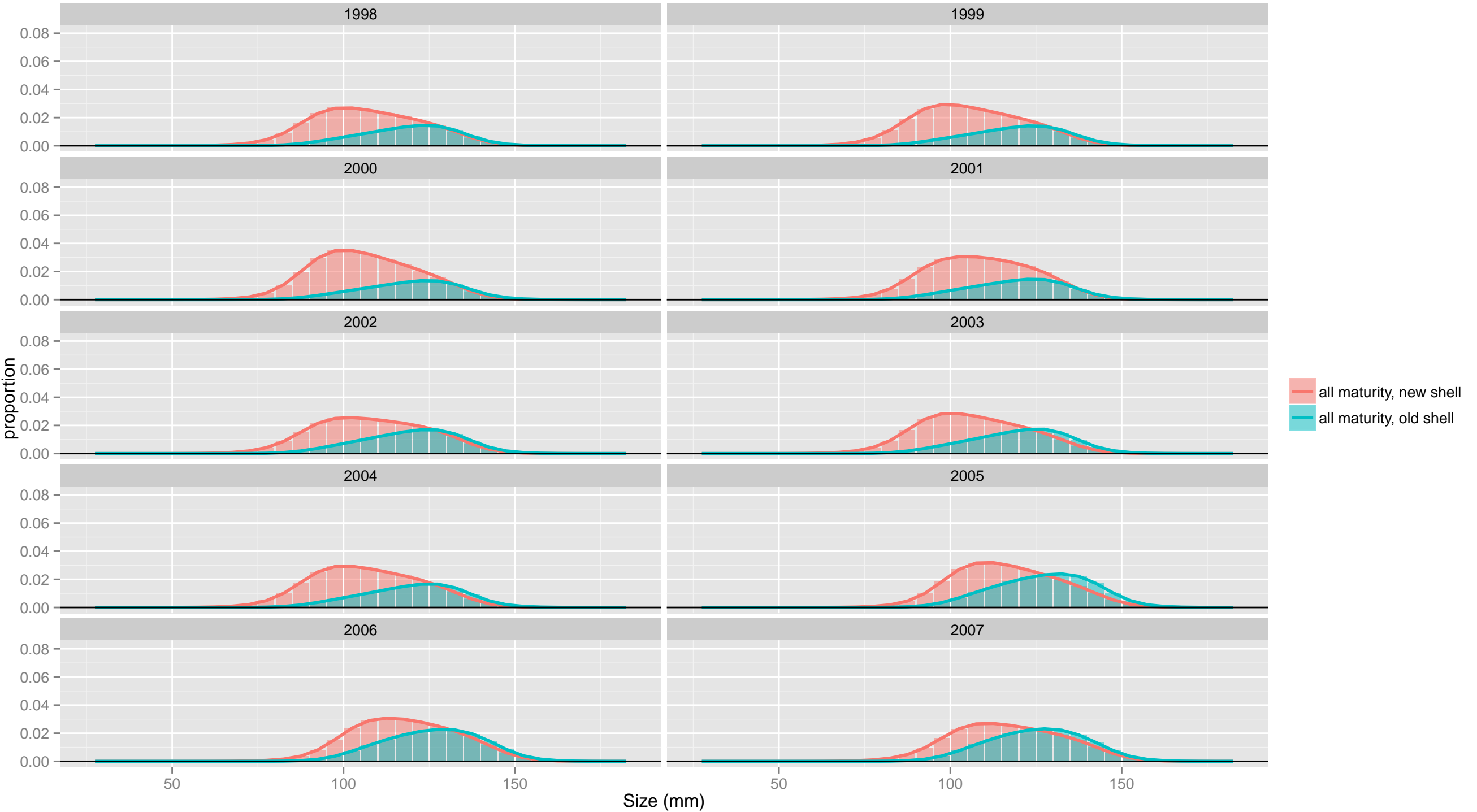

Total Catch: SCF: male

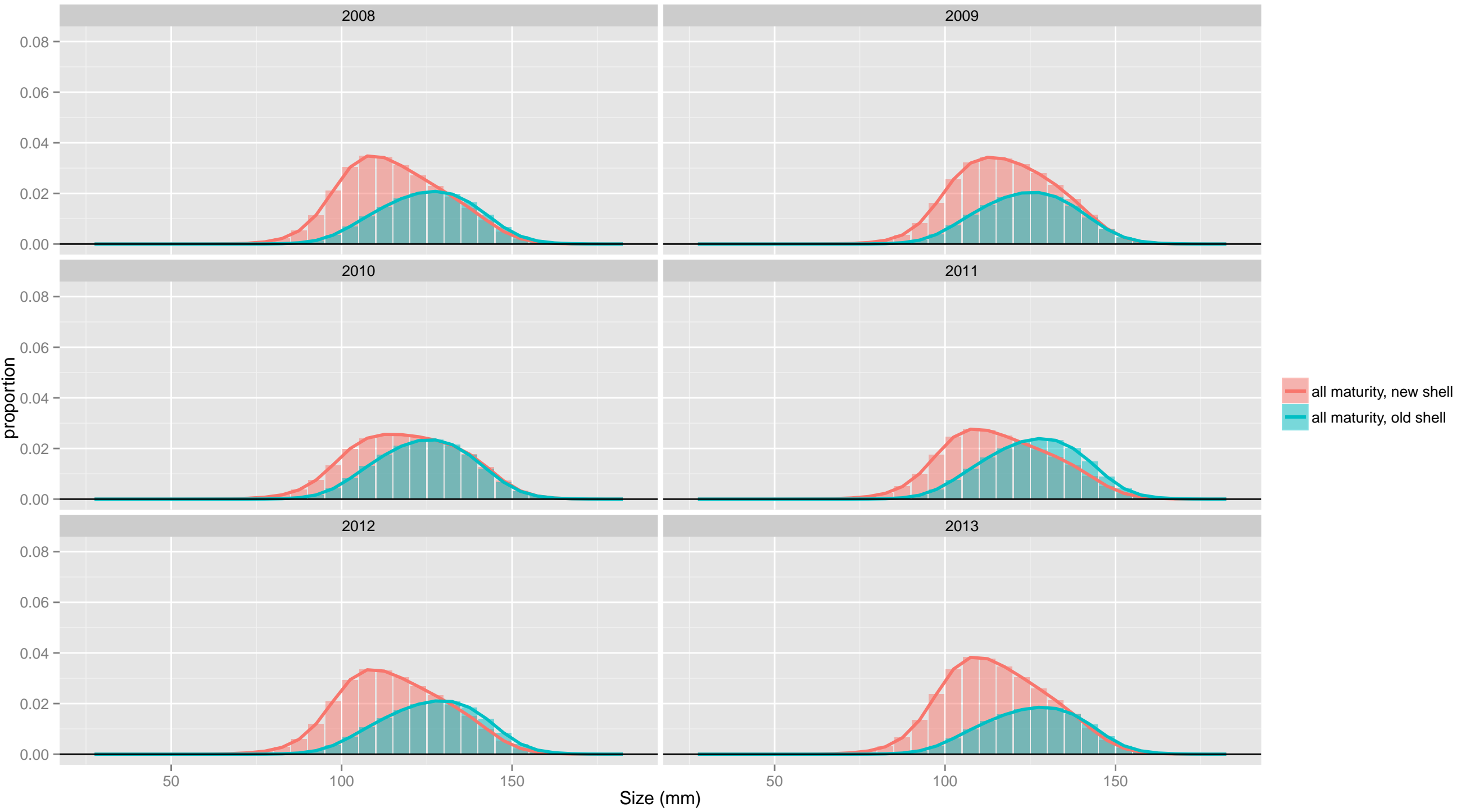

Total Catch: SCF

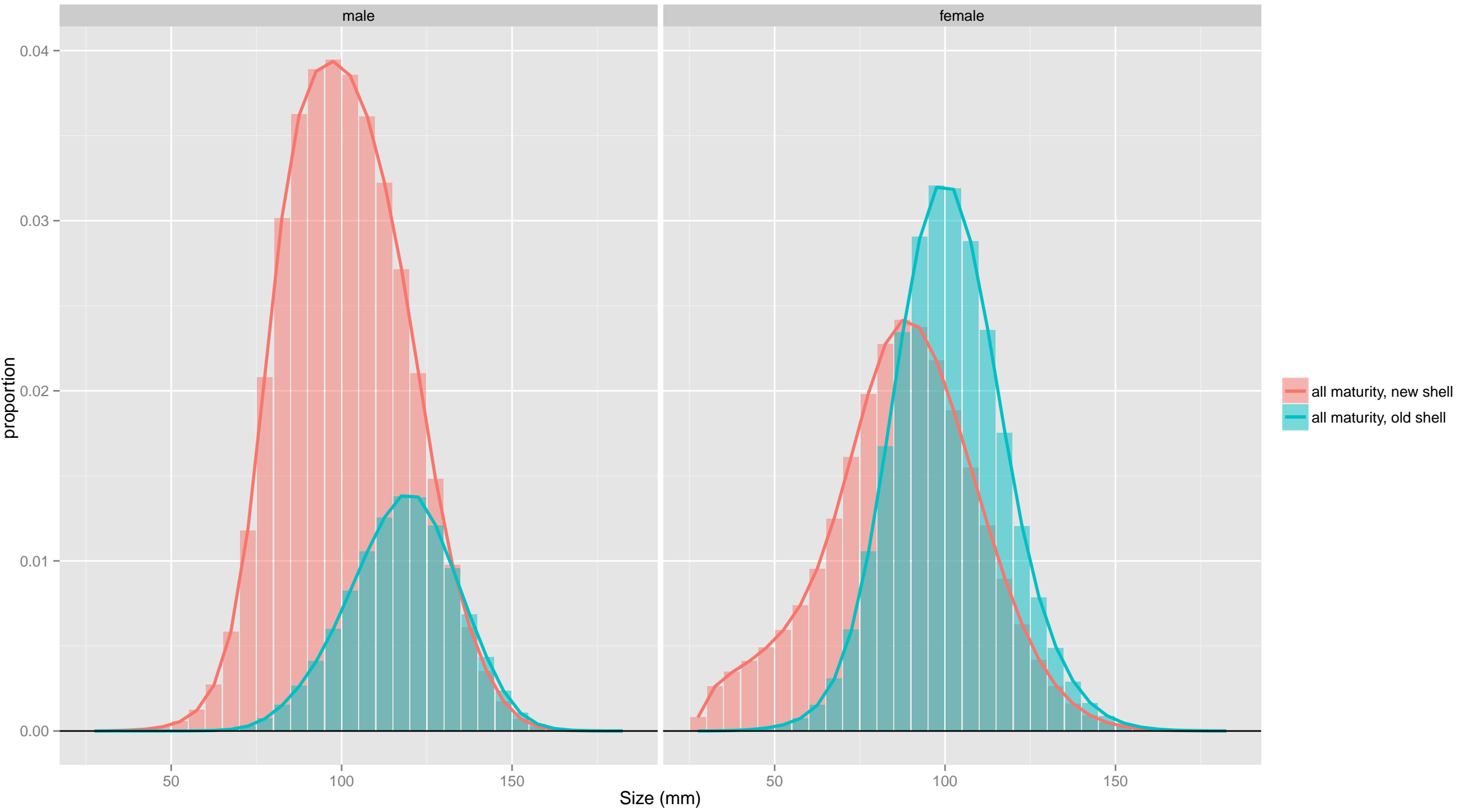

RKF

male

3

2

1

0

female

3

2

1

0

all sex

3

2

1

0

1980

1990

2000

2010

y

s

- new shell
- ▲ old shell
- all shell

m

- all maturity

Total Catch (millions)

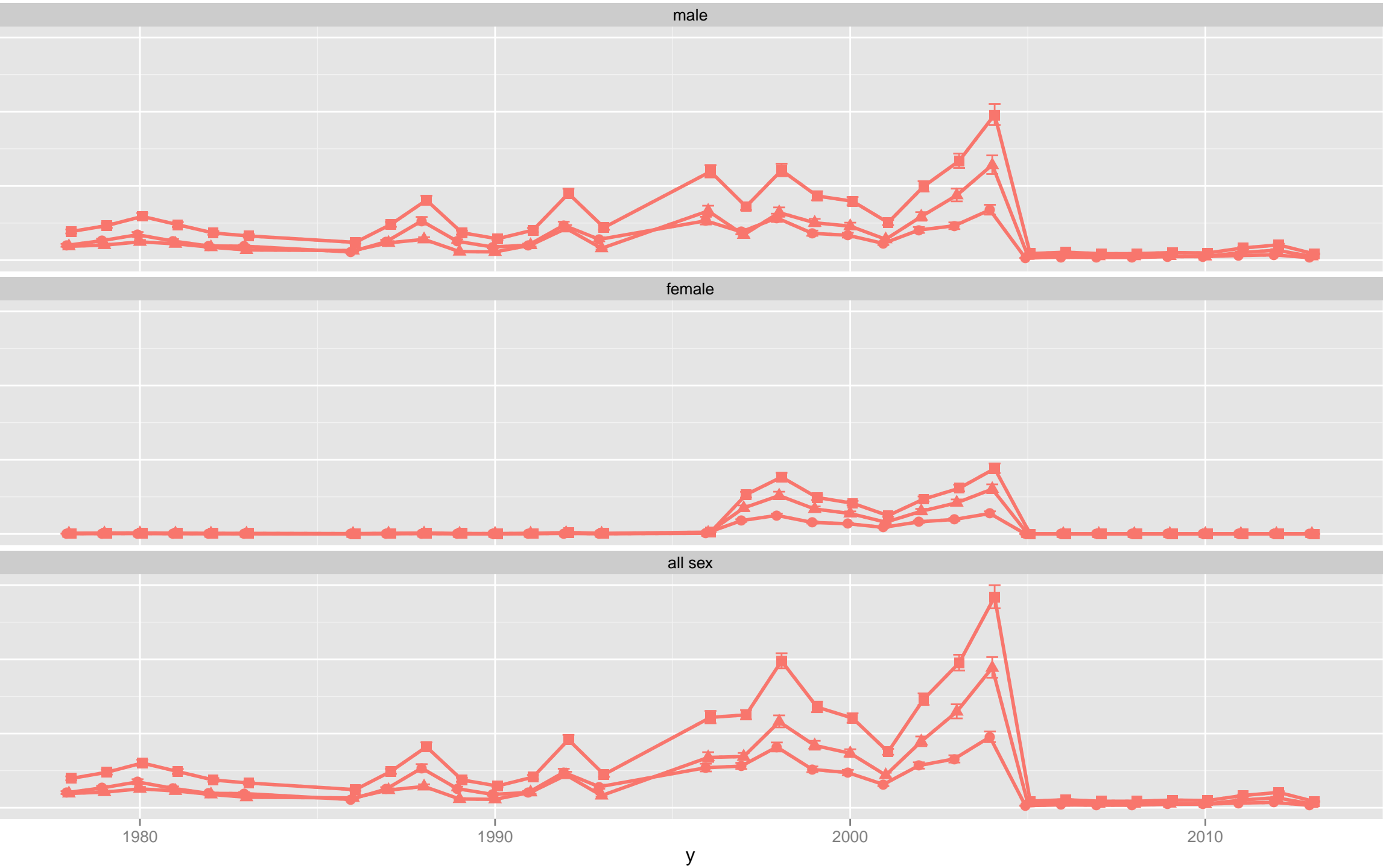

RKF

male

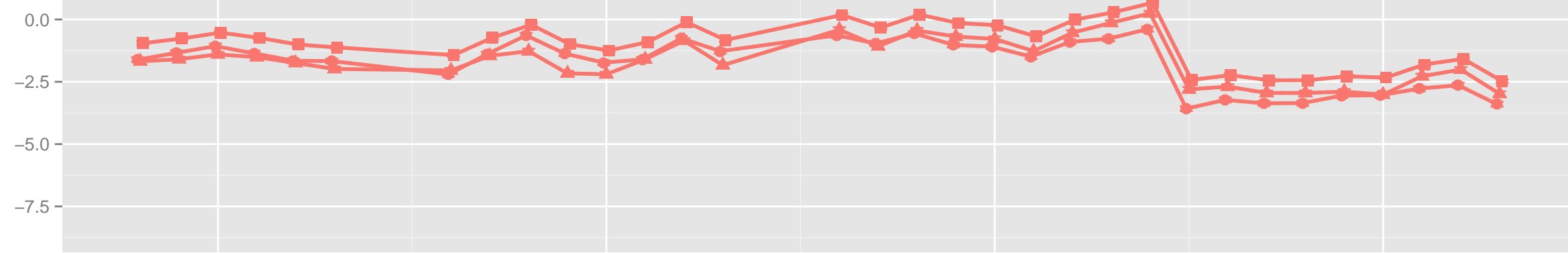

female

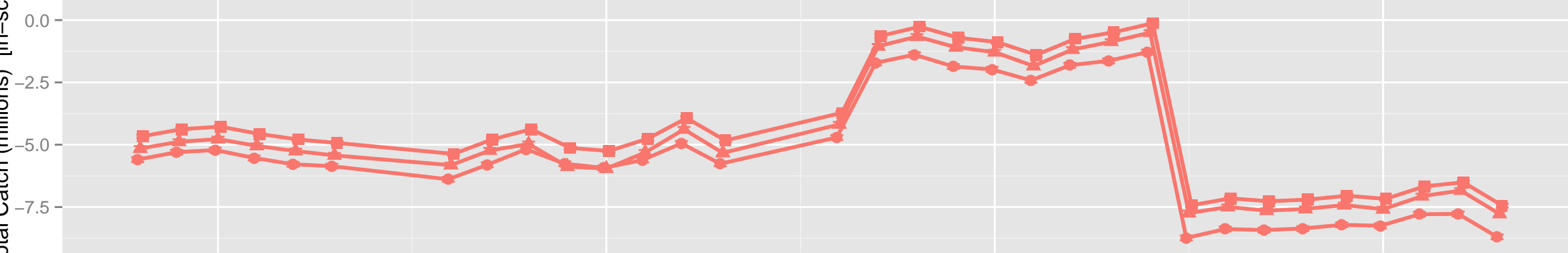

all sex

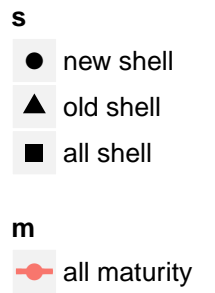
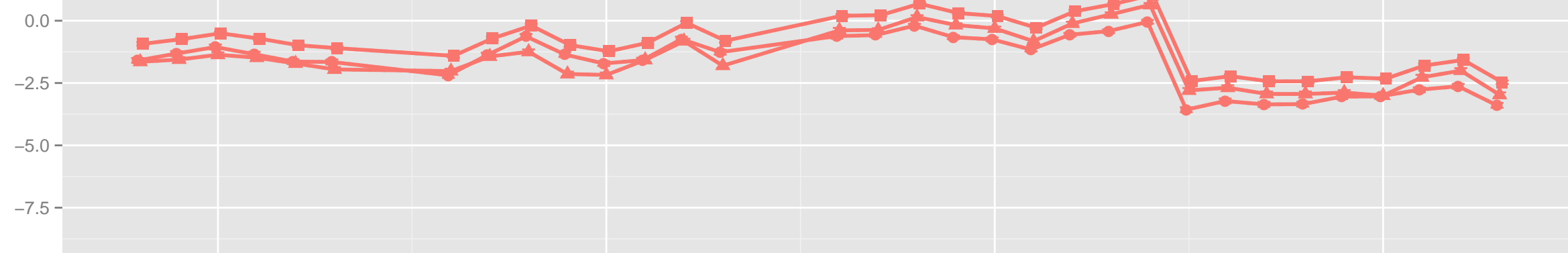

RKF

male

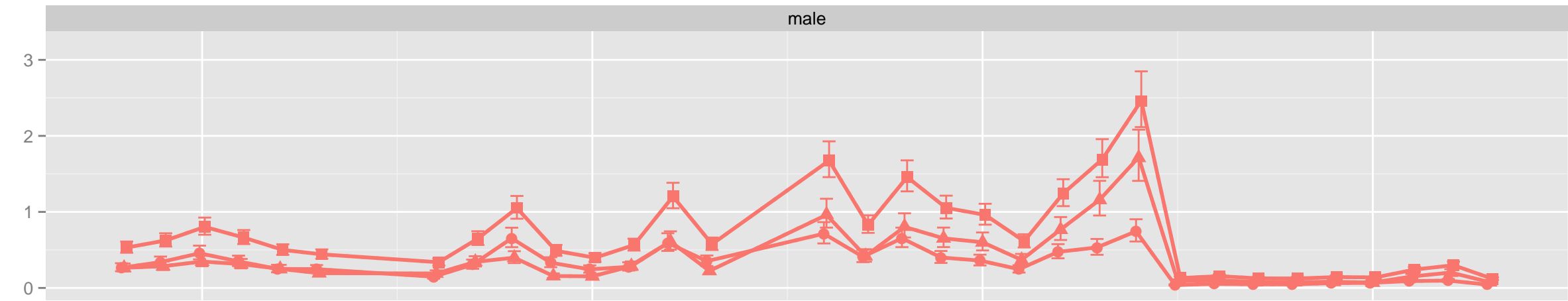

female

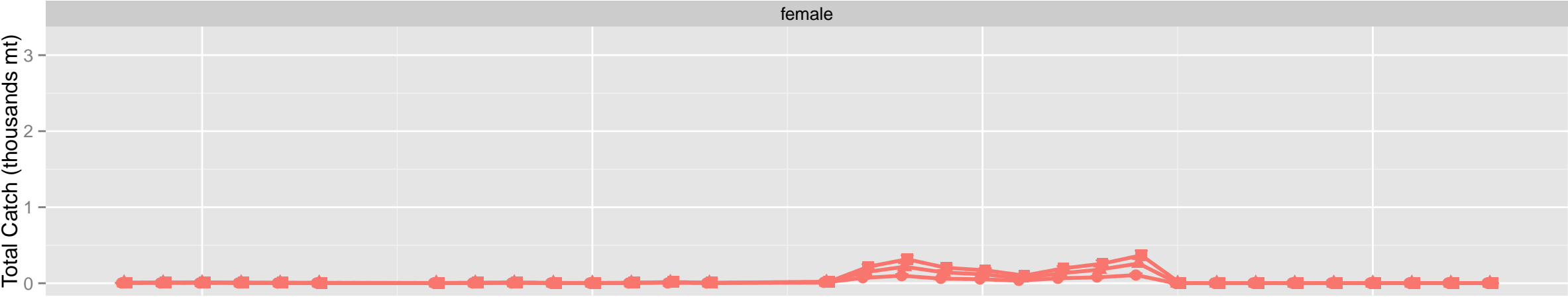

all sex

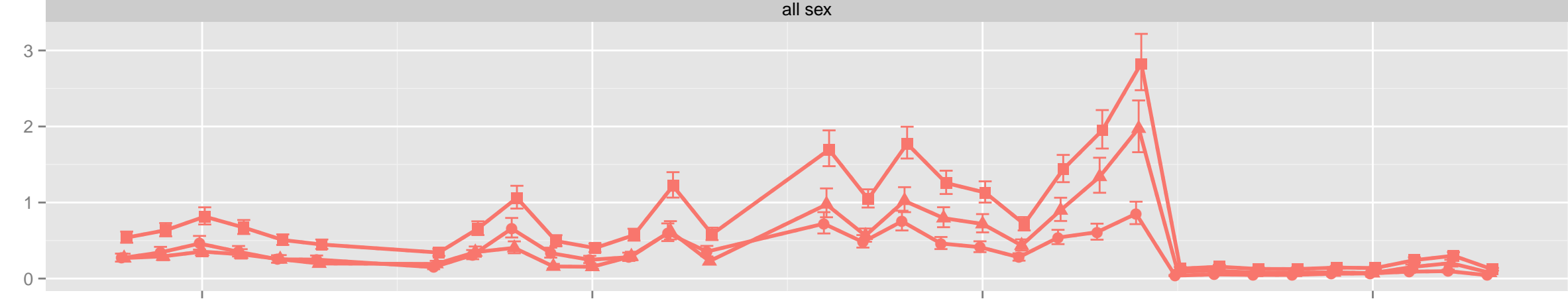

RKF

male

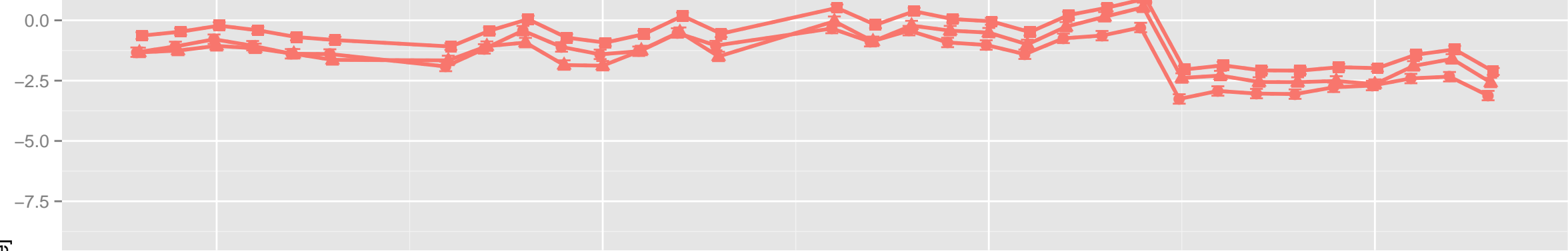

female

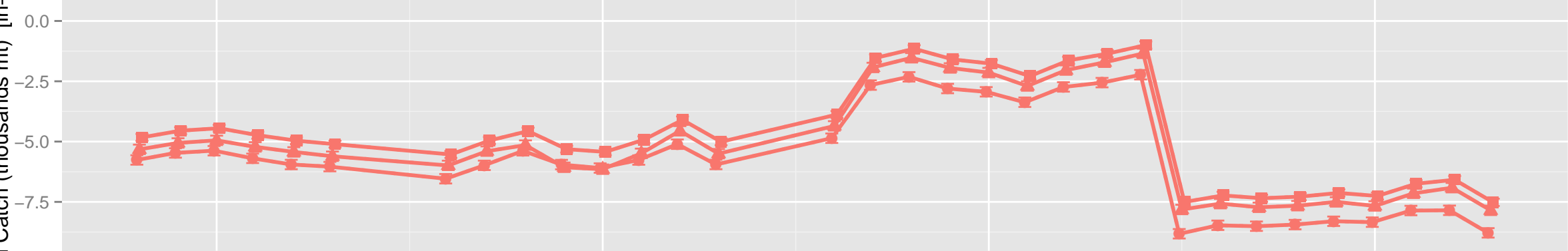

all sex

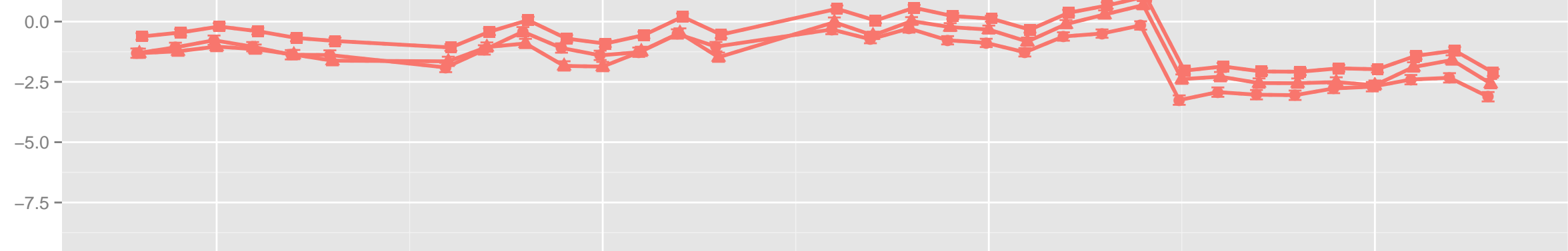

- s**
- new shell
 - ▲ old shell
 - all shell
- m**
- all maturity

Total Catch: RKF: female

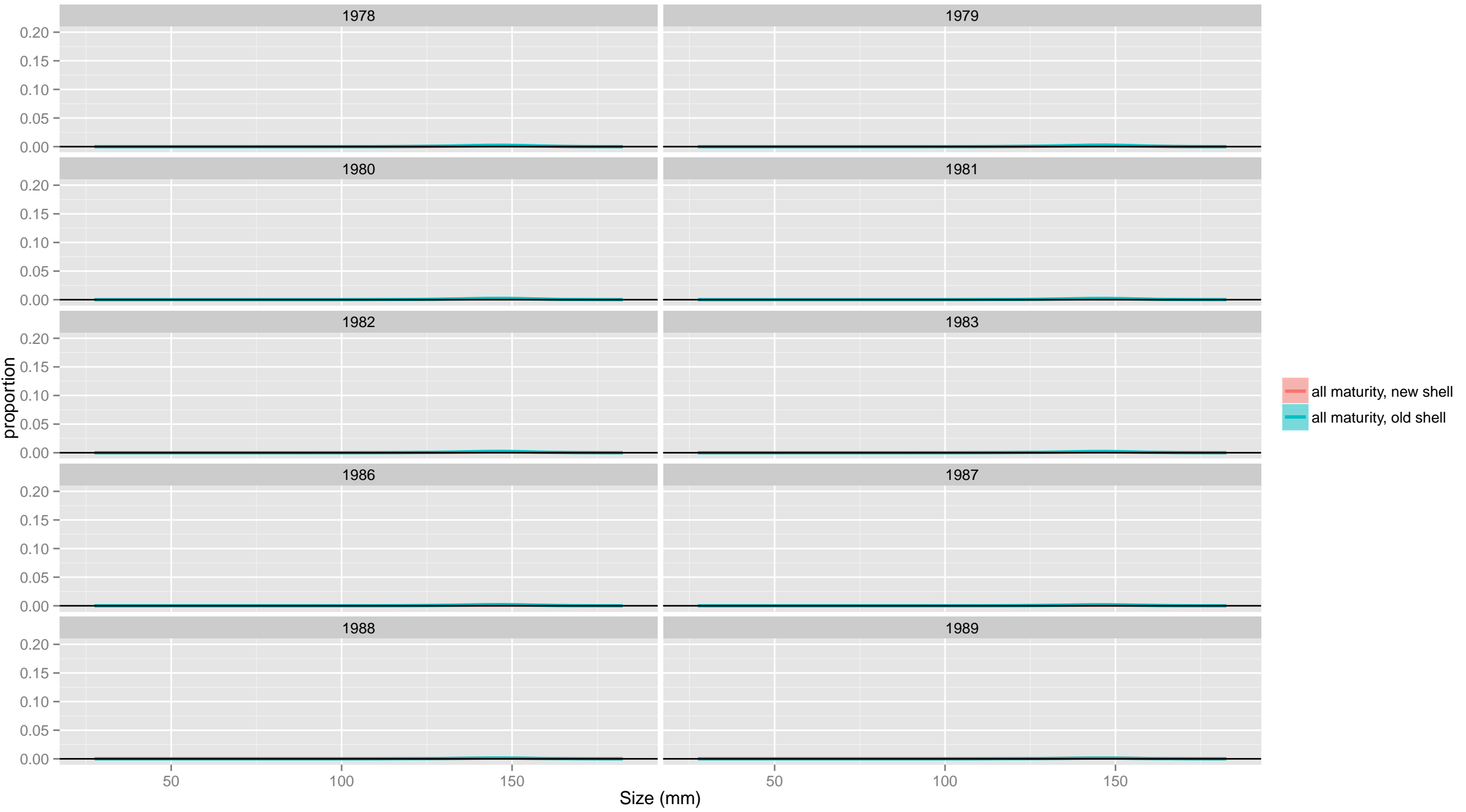

Total Catch: RKF: female

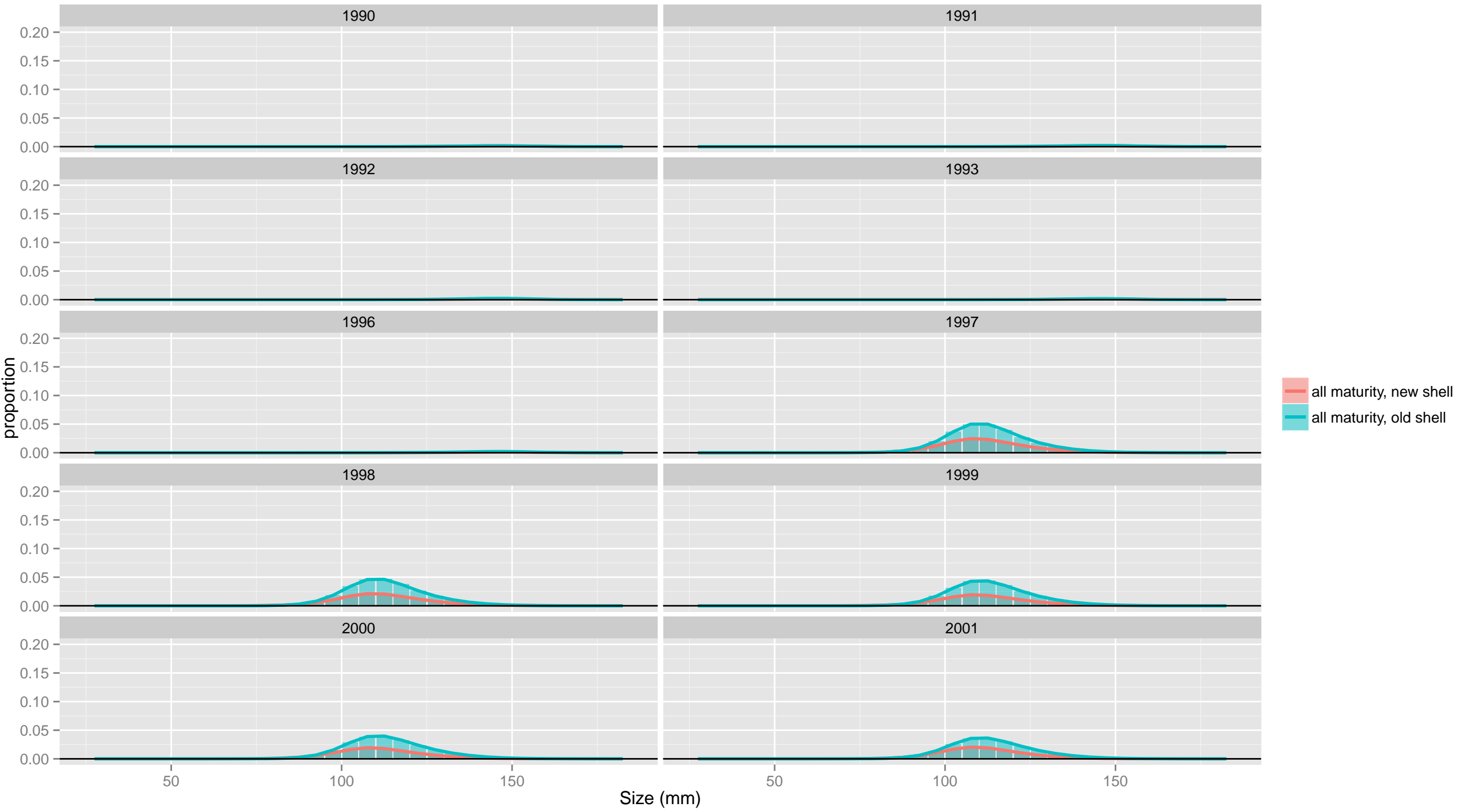

Total Catch: RKF: female

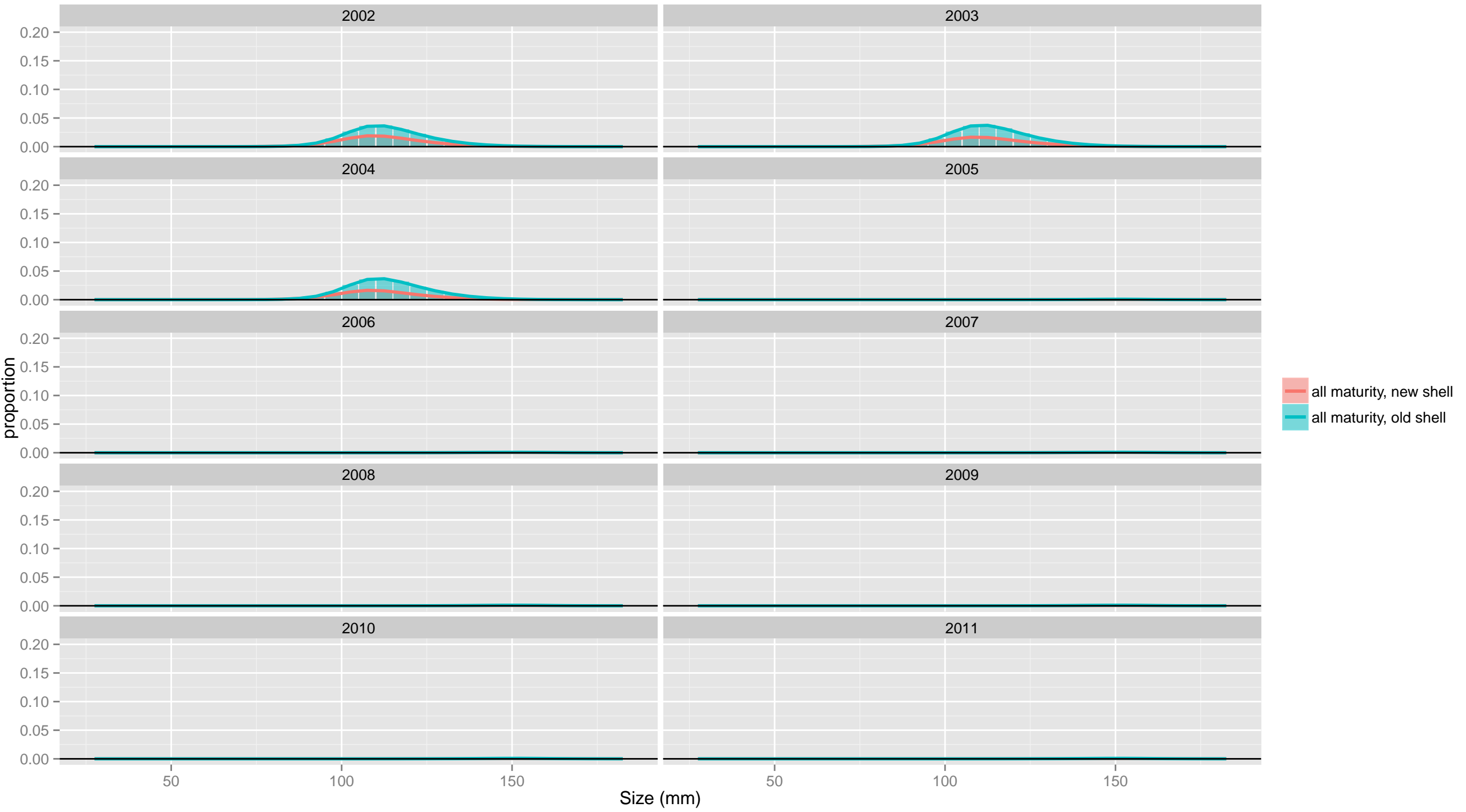

Total Catch: RKF: female

2012

2013

0.20
0.15
0.10
0.05
0.00

50

100

150

Size (mm)

50

100

150

- all maturity, new shell
- all maturity, old shell

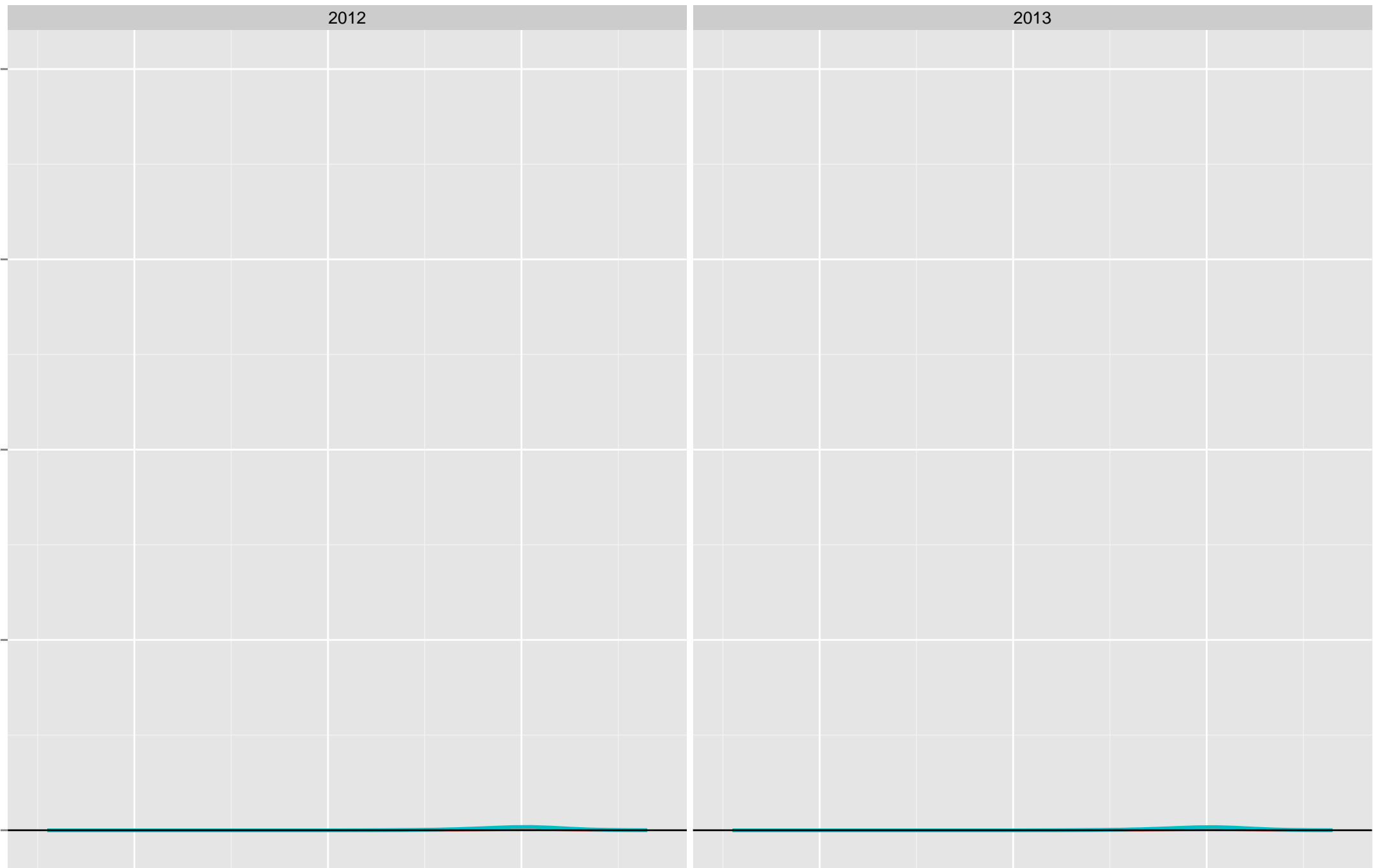

Total Catch: RKF: male

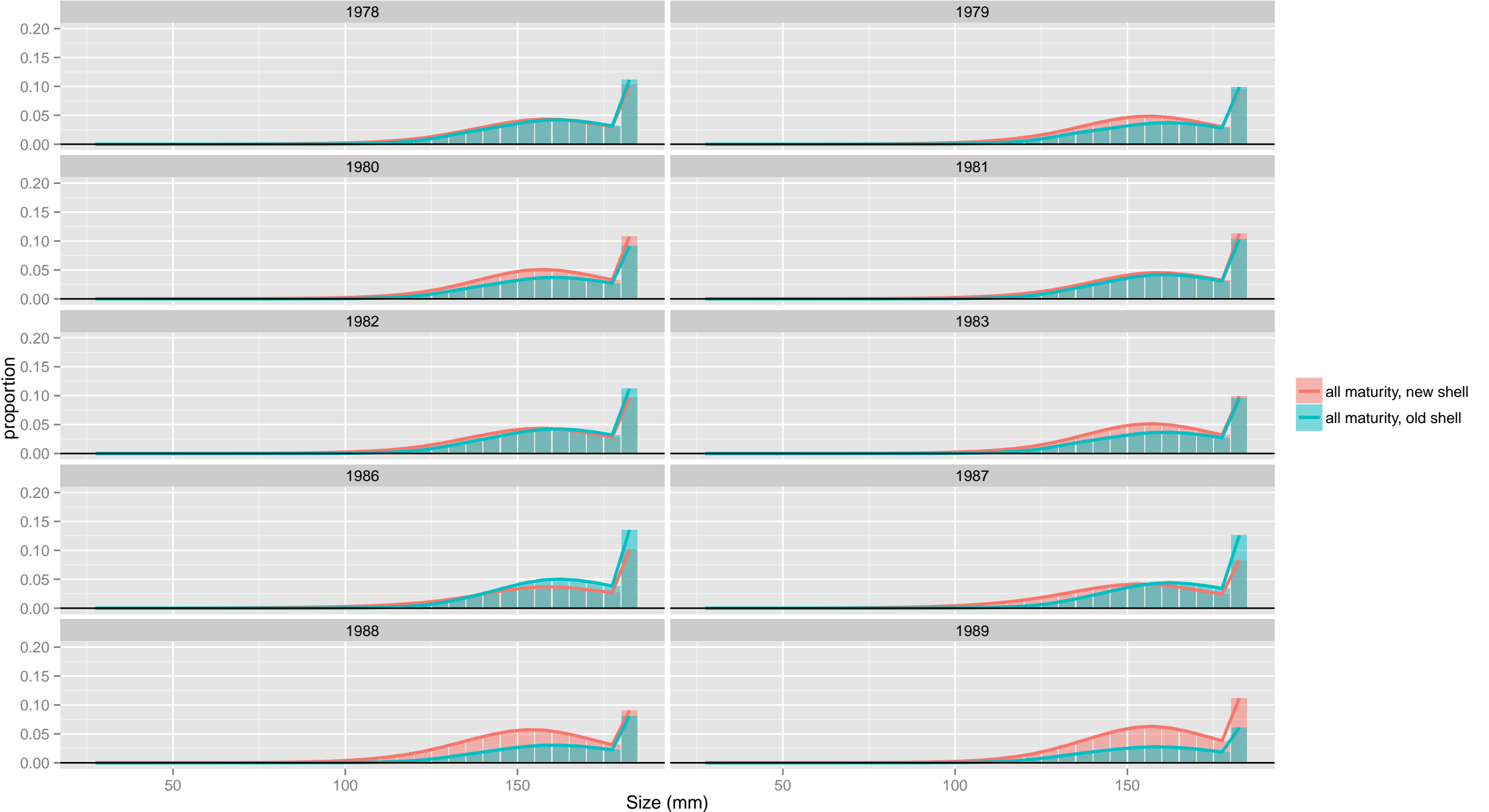

Total Catch: RKF: male



Total Catch: RKF: male



Total Catch: RKF: male

2012

2013

0.20
0.15
0.10
0.05
0.00

50

100

150

Size (mm)

50

100

150

- all maturity, new shell
- all maturity, old shell

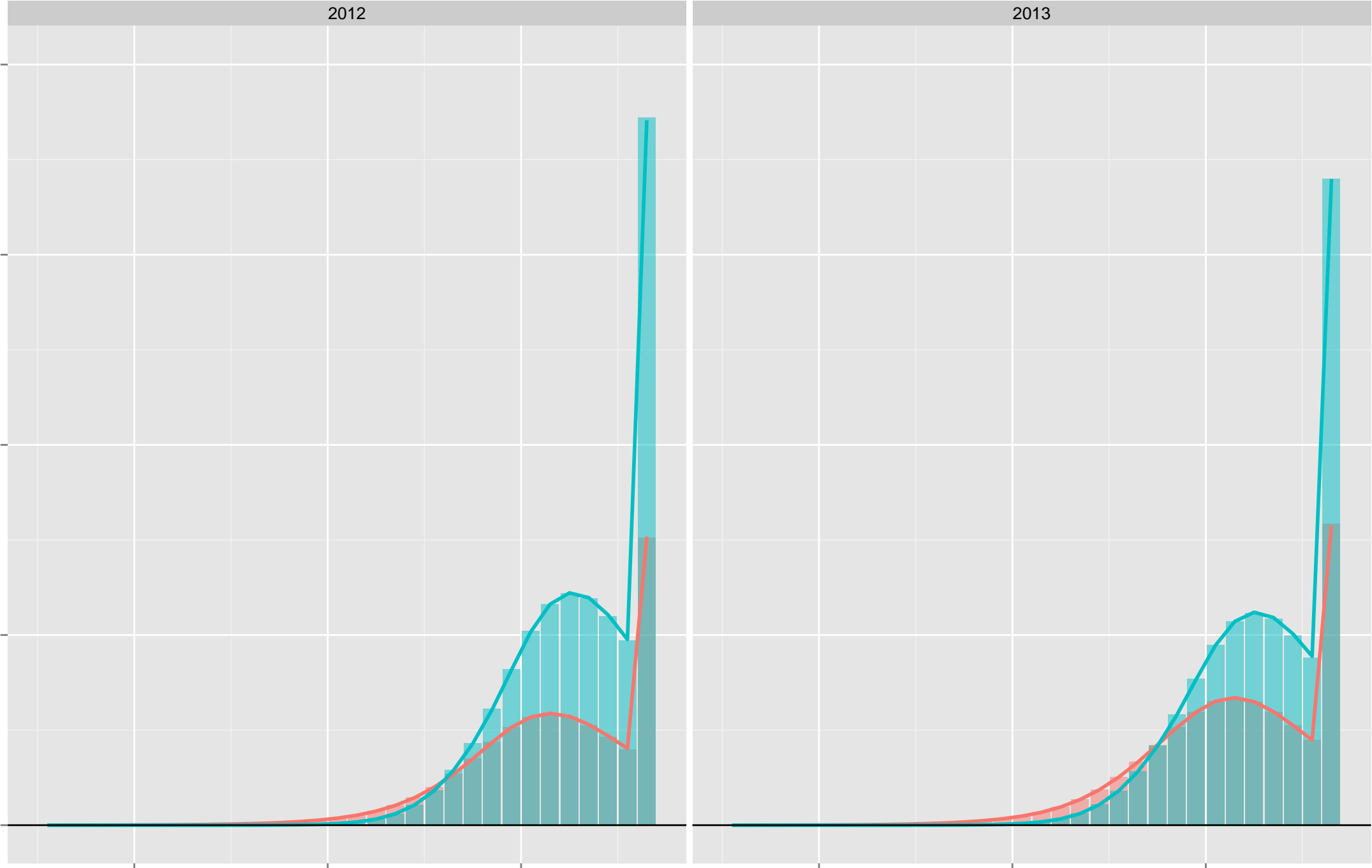

Total Catch: RKF

male

female

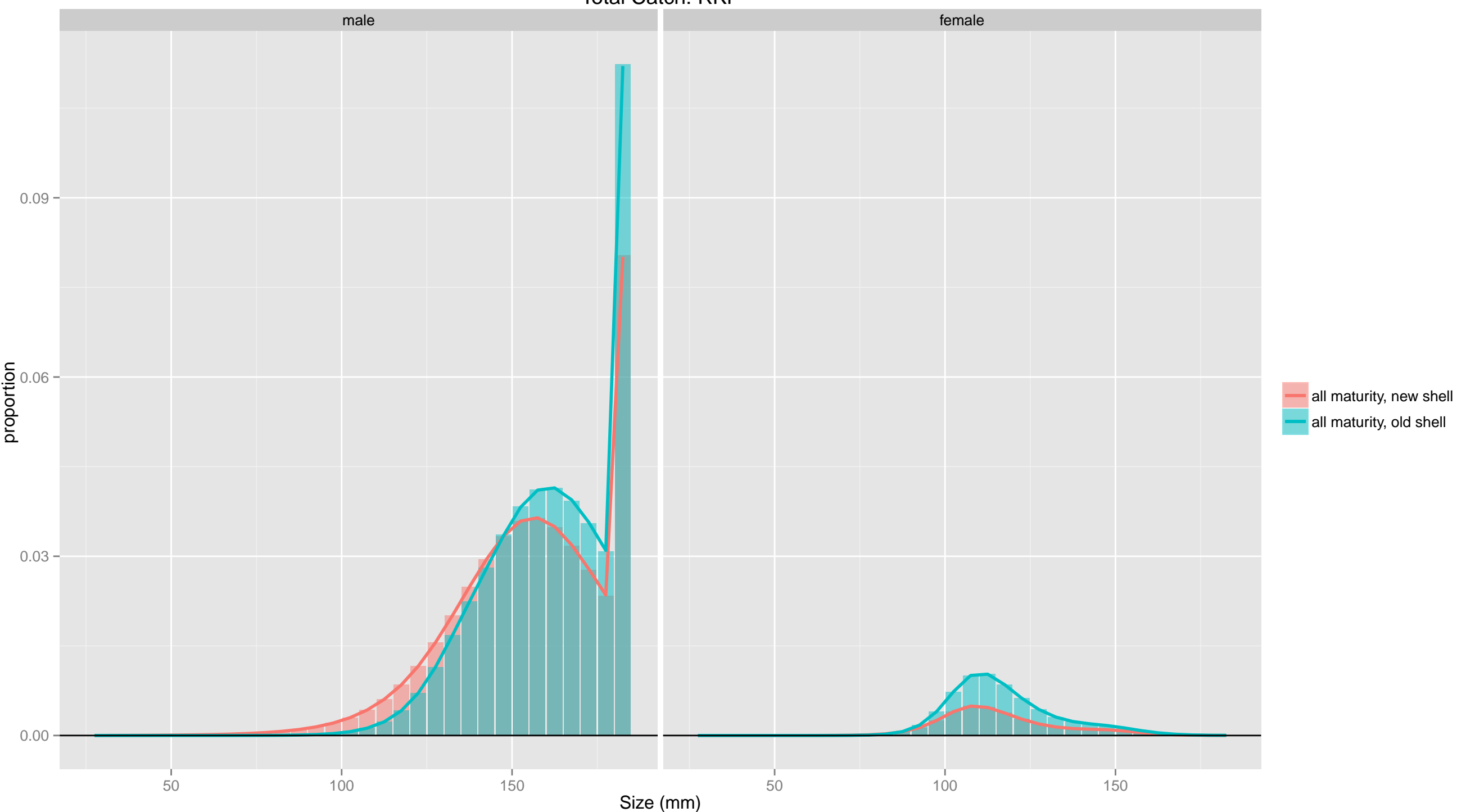

GTF

male

20

15

10

5

0

female

20

15

10

5

0

all sex

20

15

10

5

0

y

1980

1990

2000

2010

s

- new shell
- ▲ old shell
- all shell

m

- all maturity

Total Catch (millions)

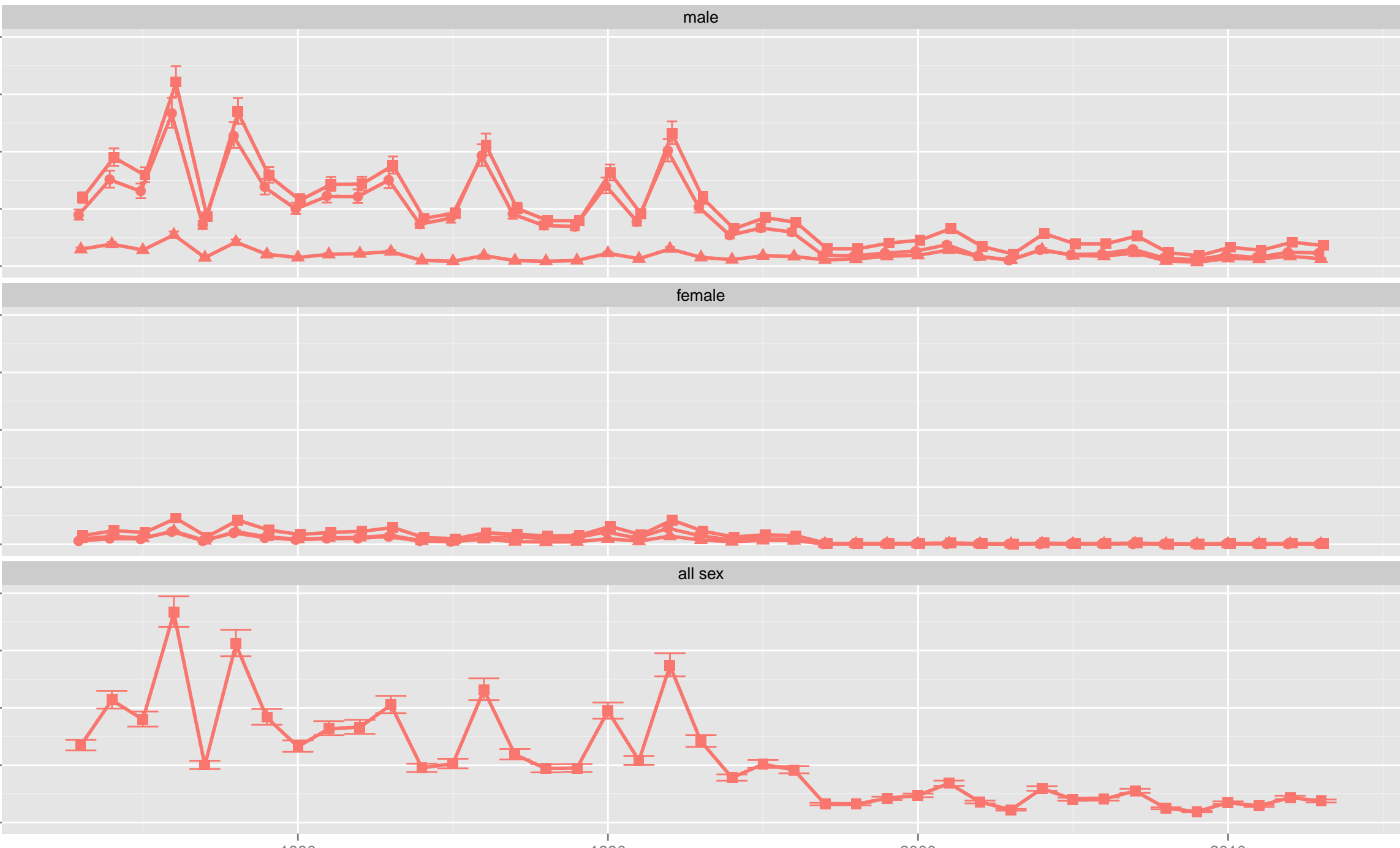

GTF

male

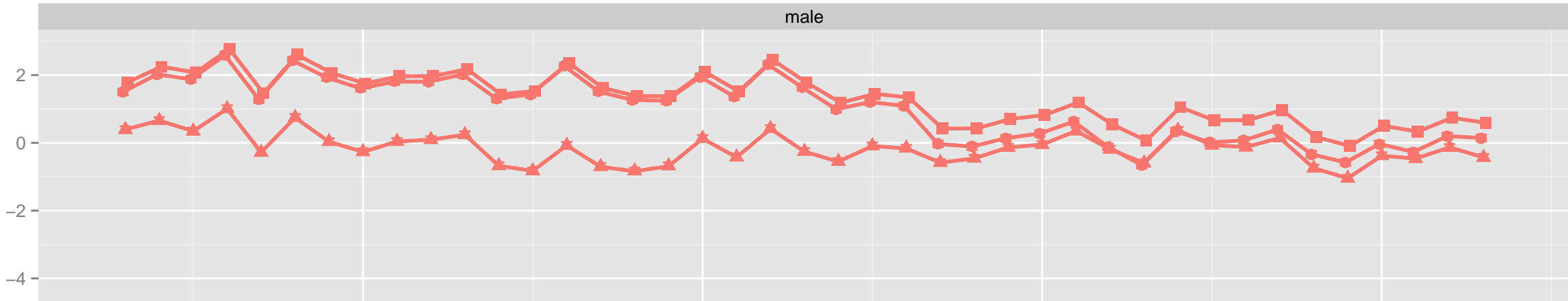

female

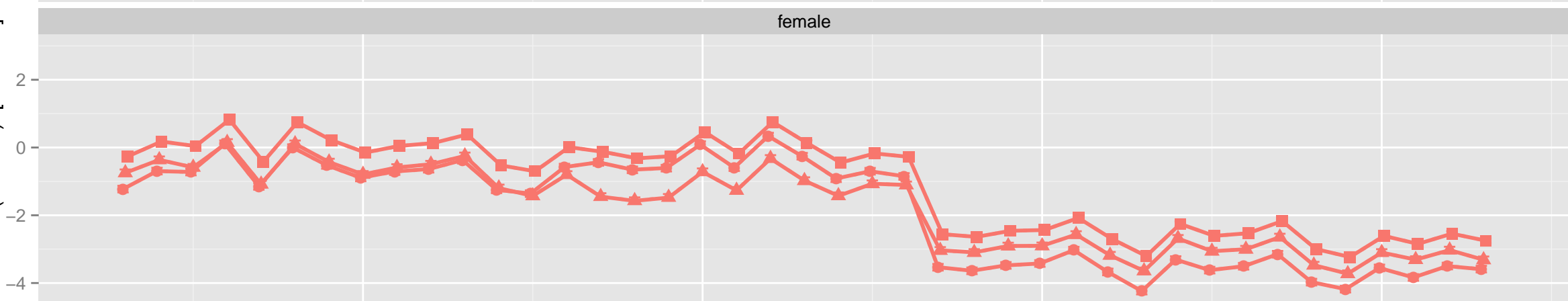

all sex

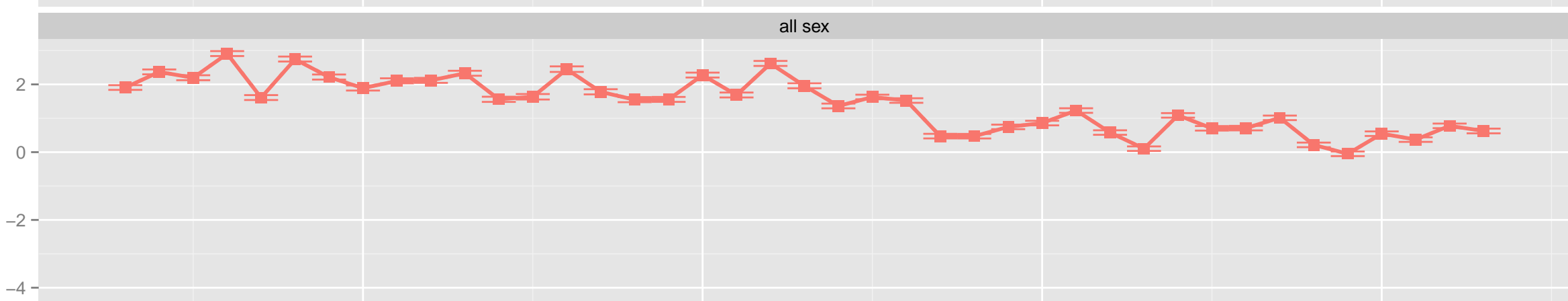

s

- new shell
- ▲ old shell
- all shell

m

- all maturity

GTF

male

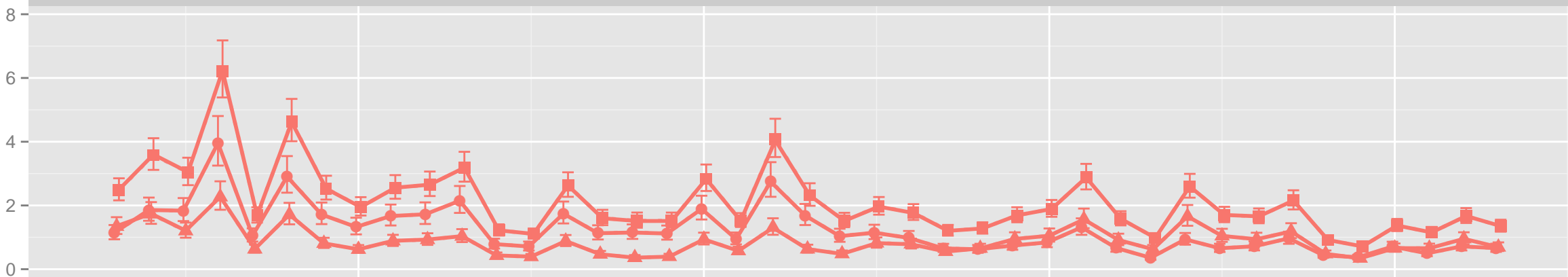

female

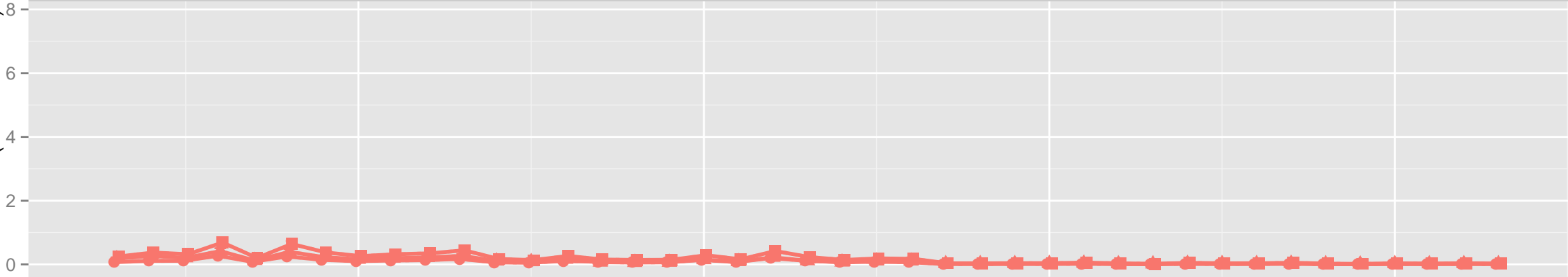

all sex

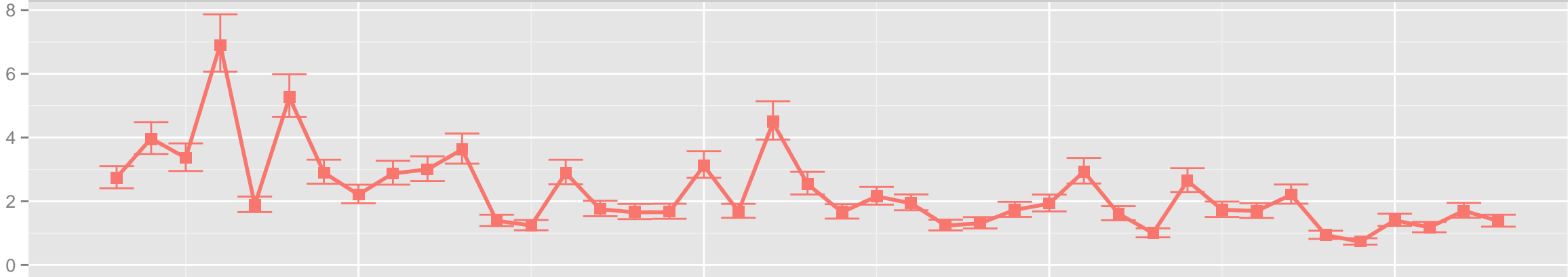

s

- new shell
- ▲ old shell
- all shell

m

- all maturity

y

GTF

male

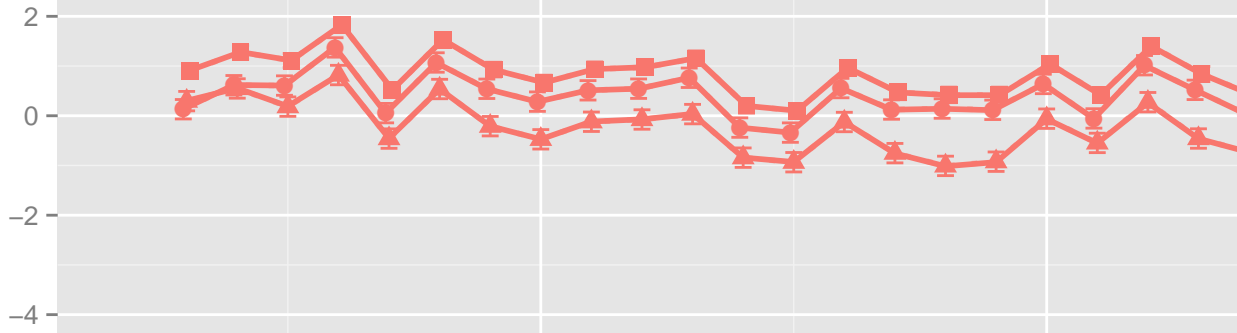

female

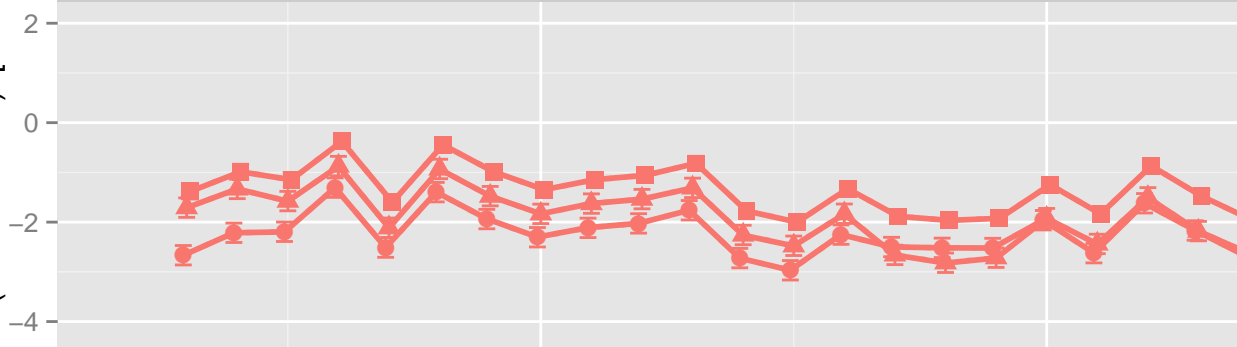

all sex

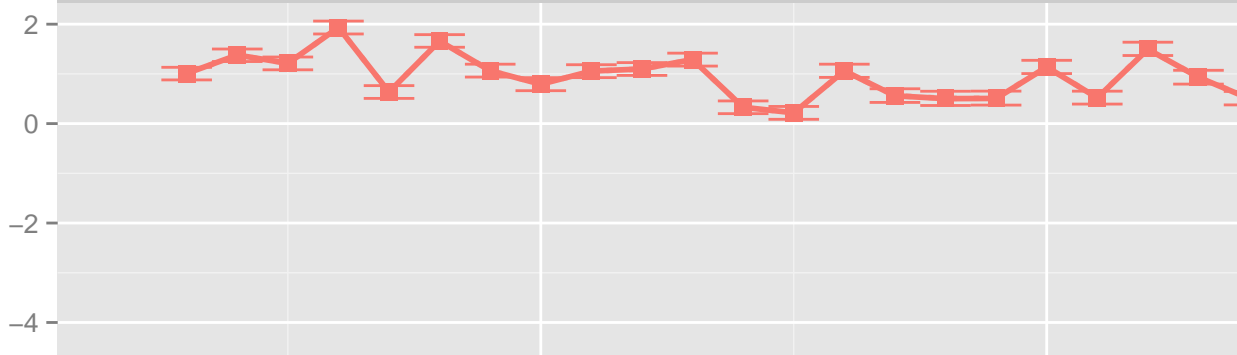

s

- new shell
- ▲ old shell
- all shell

m

- all maturity

Total Catch (thousands mt) [ln-scale]

1980

1990

2000

2010

y

Total Catch: GTF: female

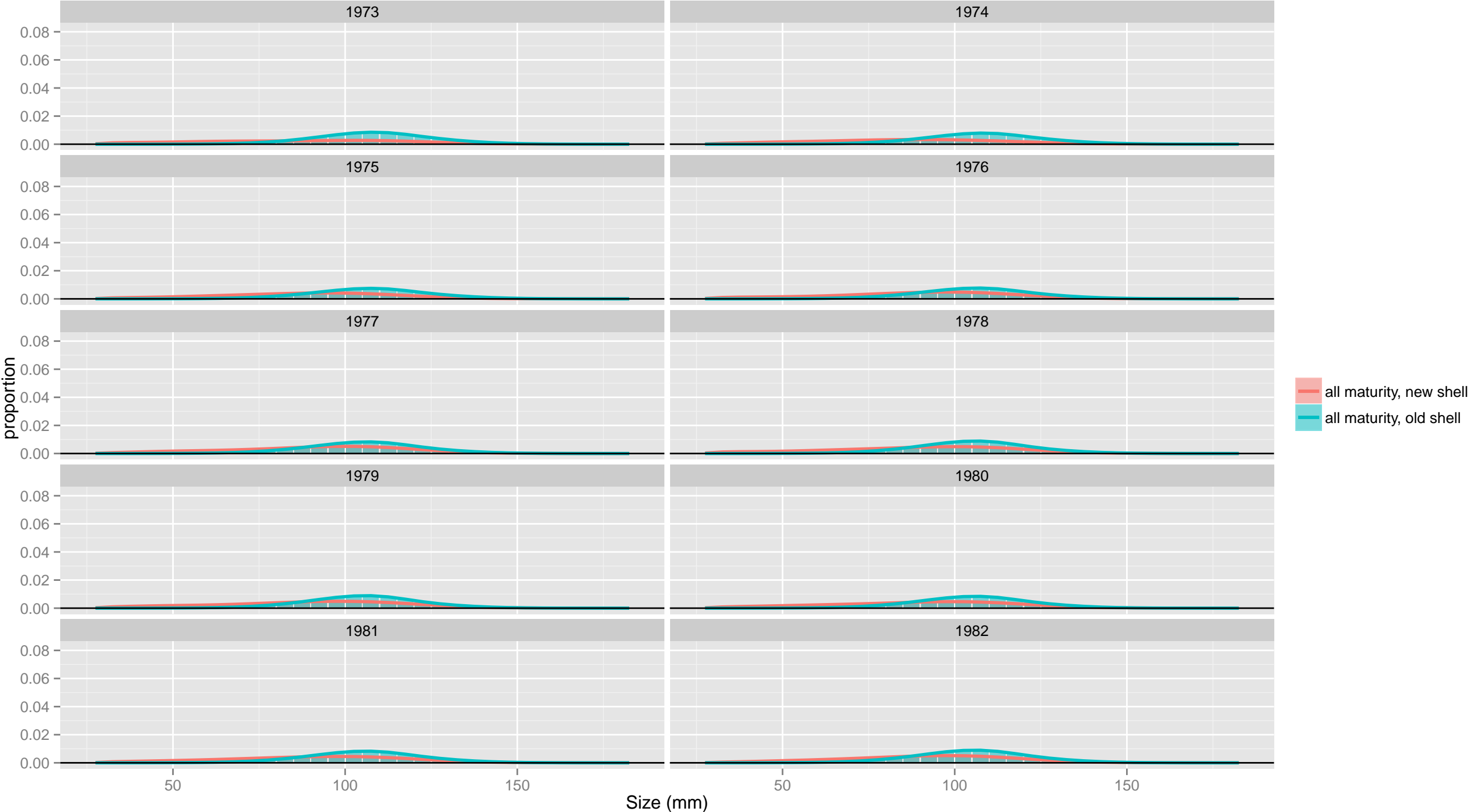

Total Catch: GTF: female

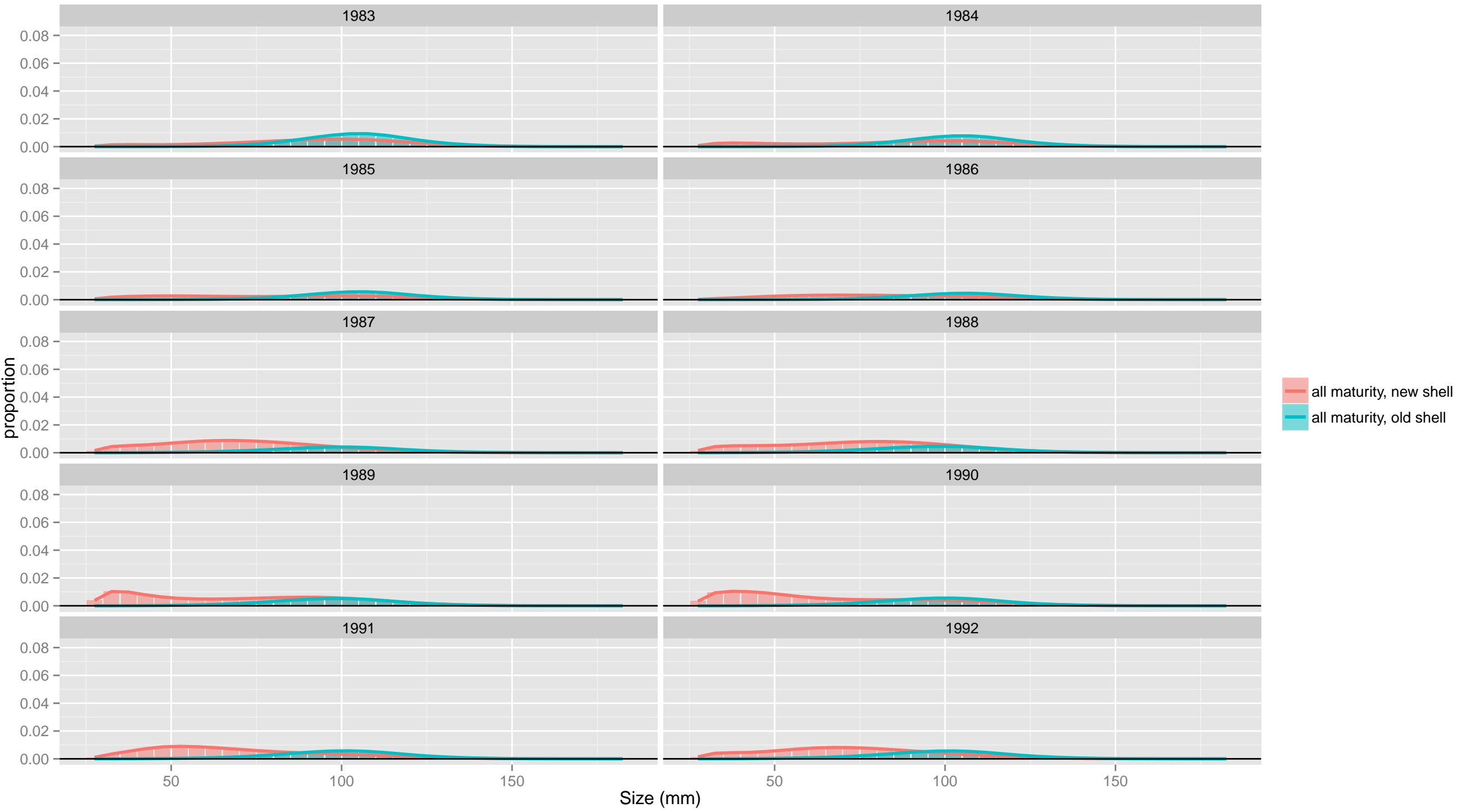

Total Catch: GTF: female

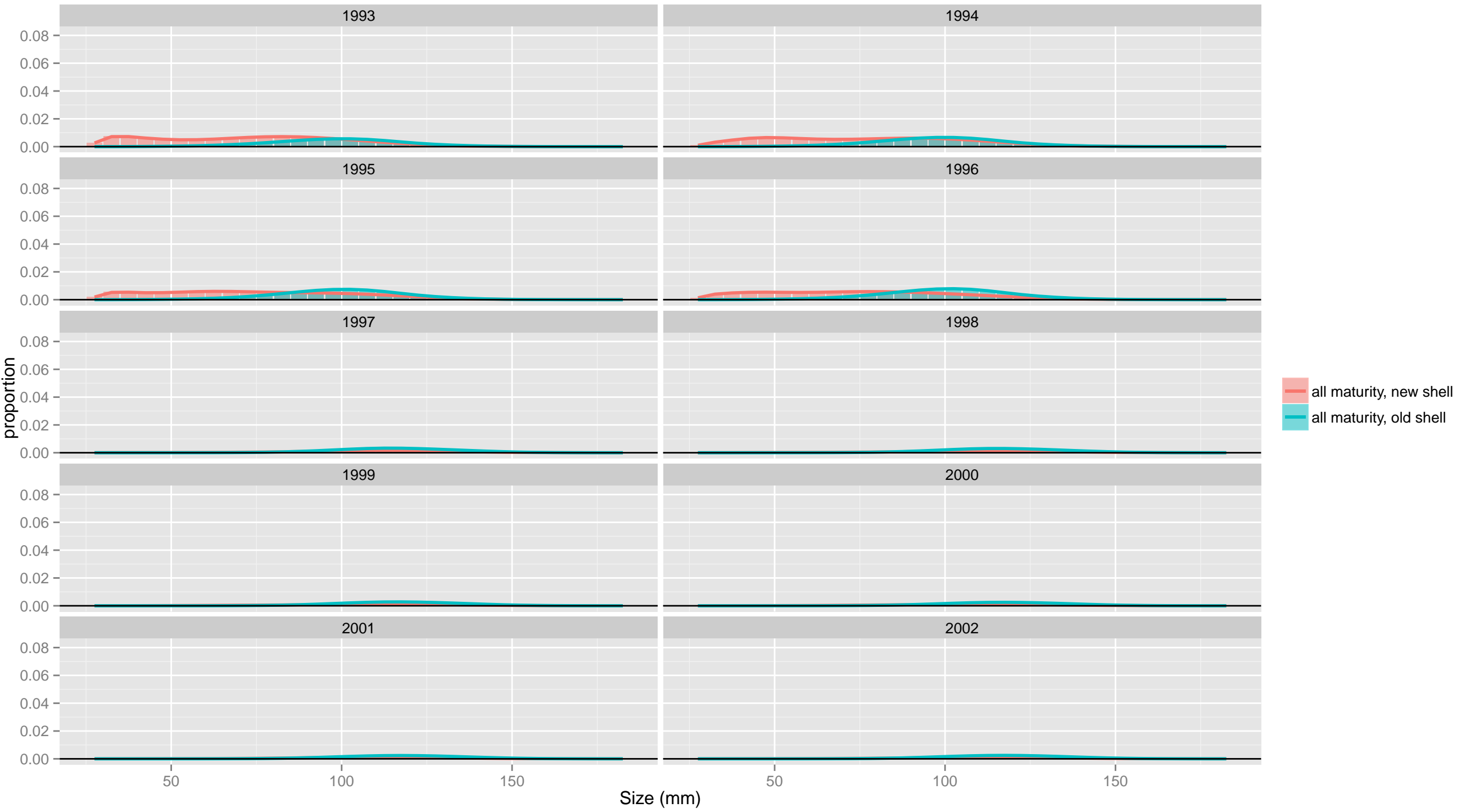

Total Catch: GTF: female

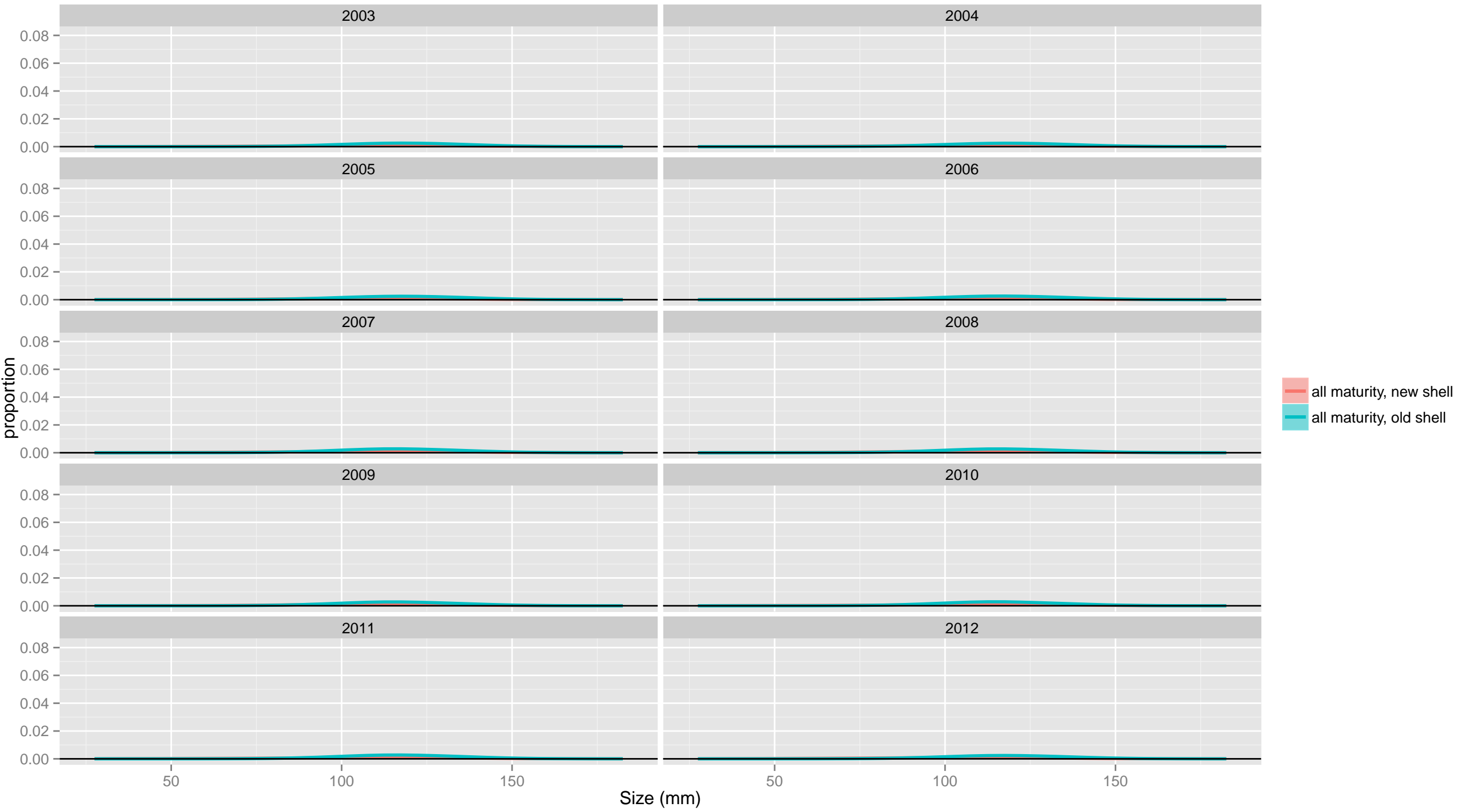

Total Catch: GTF: female

2013

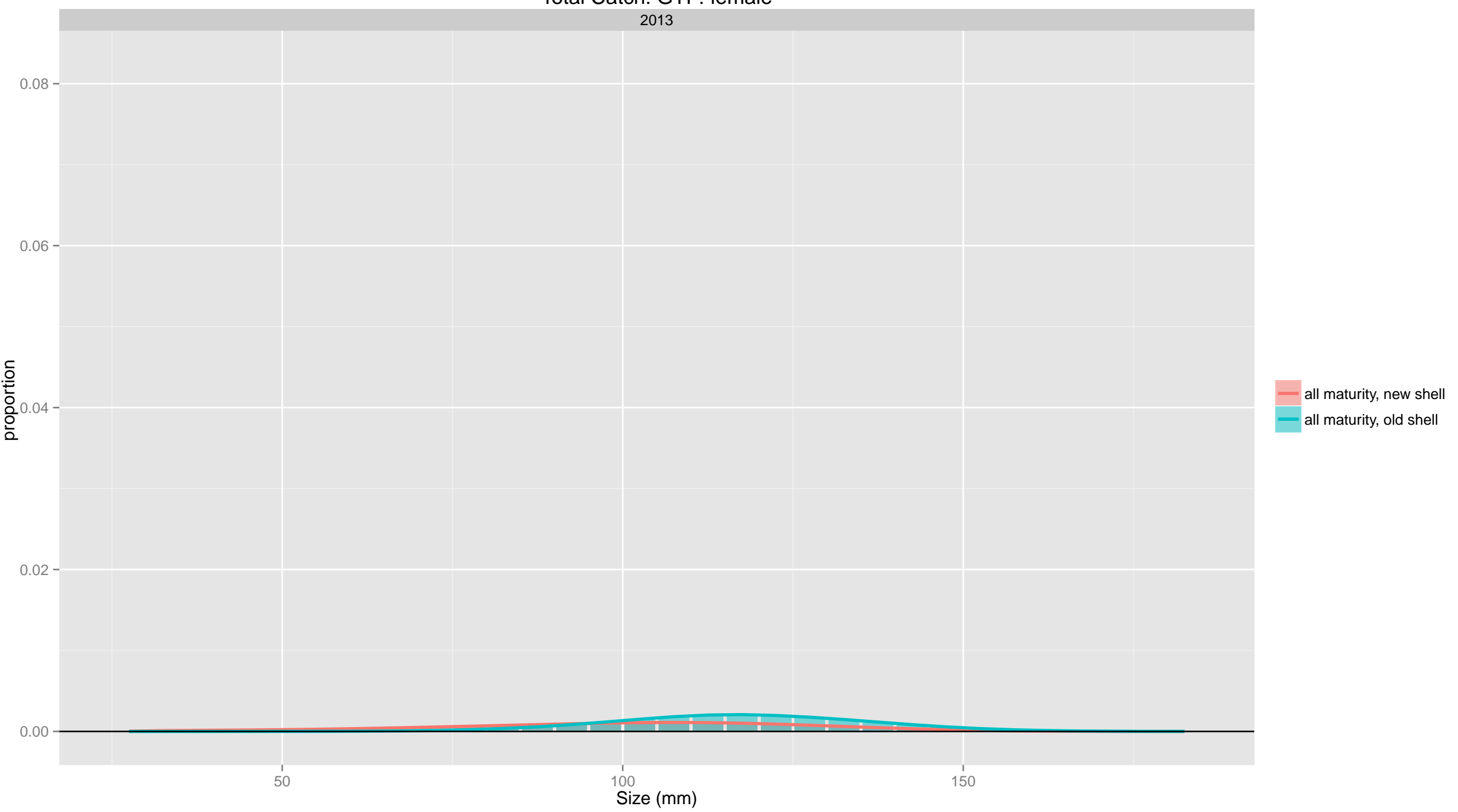

Total Catch: GTF: male

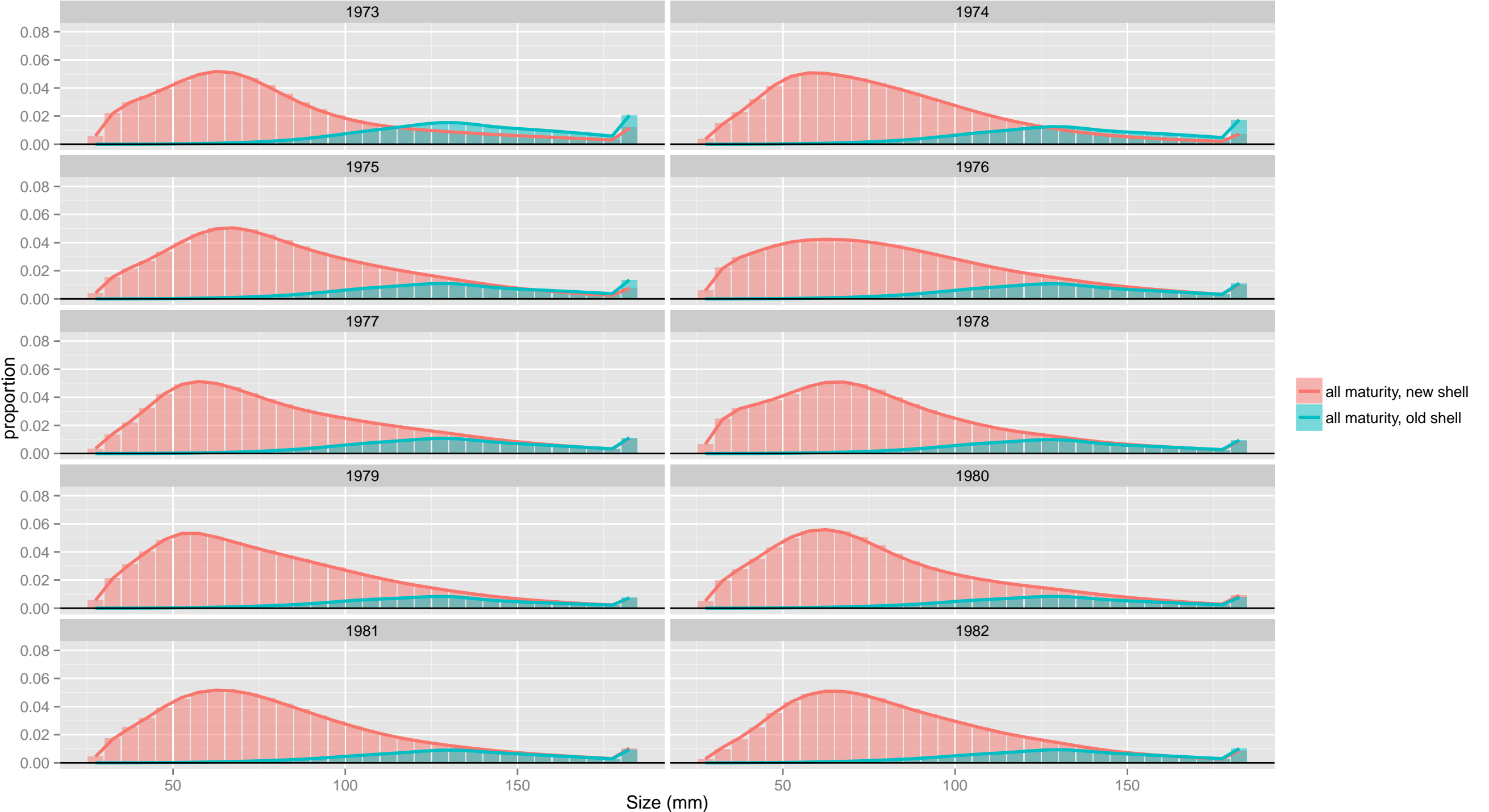

Total Catch: GTF: male

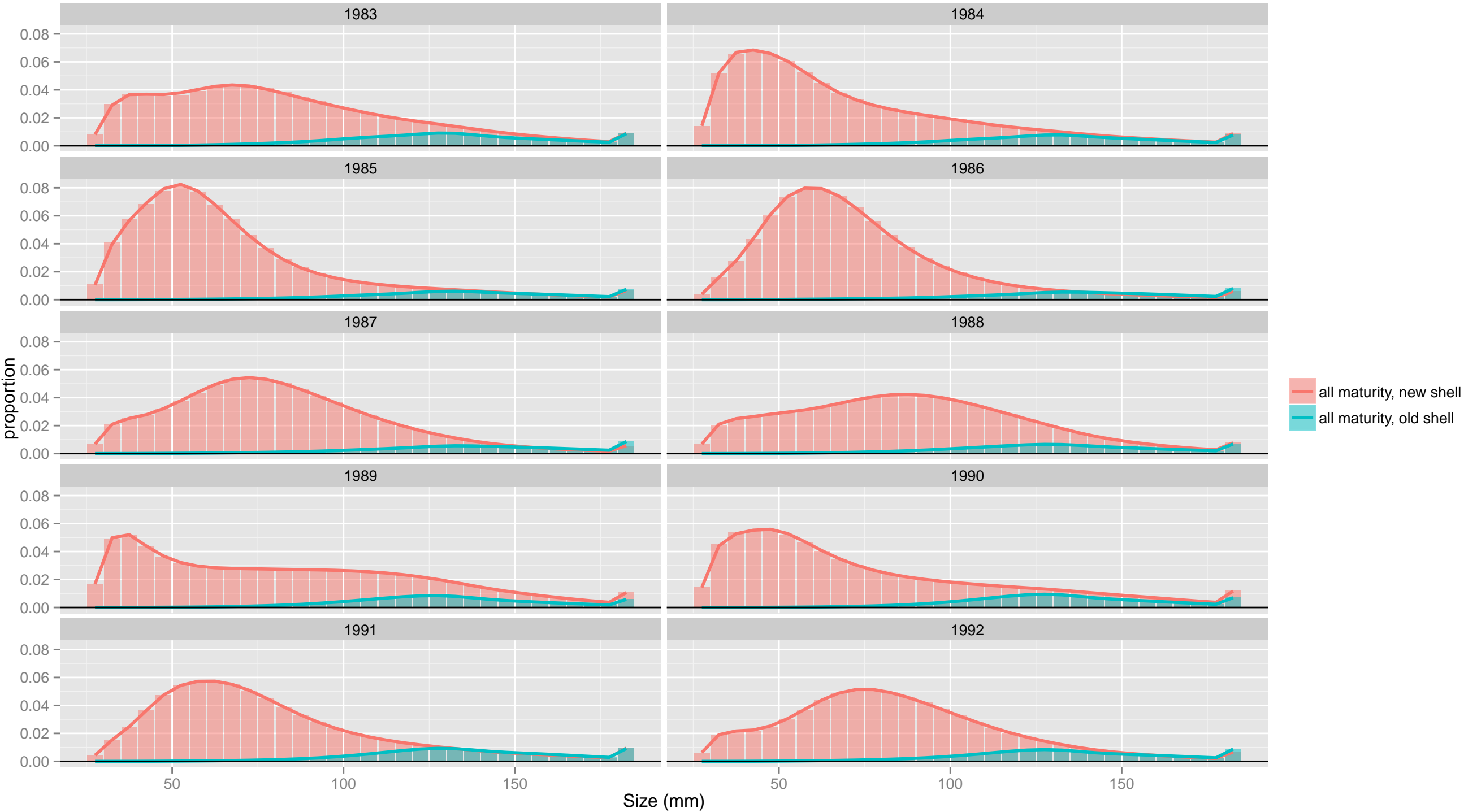

Total Catch: GTF: male

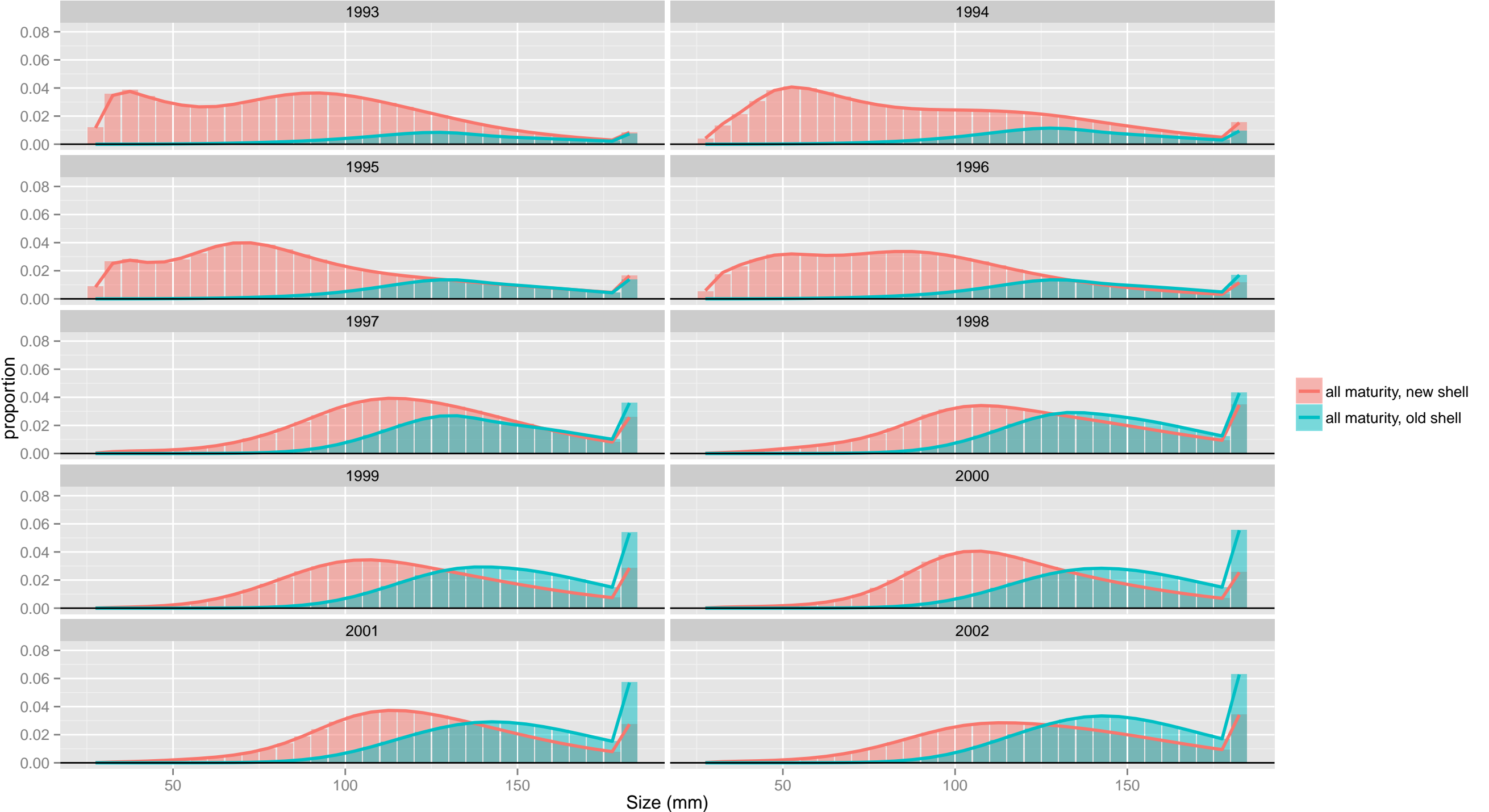

Total Catch: GTF: male



Total Catch: GTF: male

2013

proportion

- all maturity, new shell
- all maturity, old shell

50

Size (mm)

100

150

0.00

0.02

0.04

0.06

0.08

Total Catch: GTF

male

female

0.03
0.02
0.01
0.00

50

100

150

Size (mm)

50

100

150

- all maturity, new shell
- all maturity, old shell

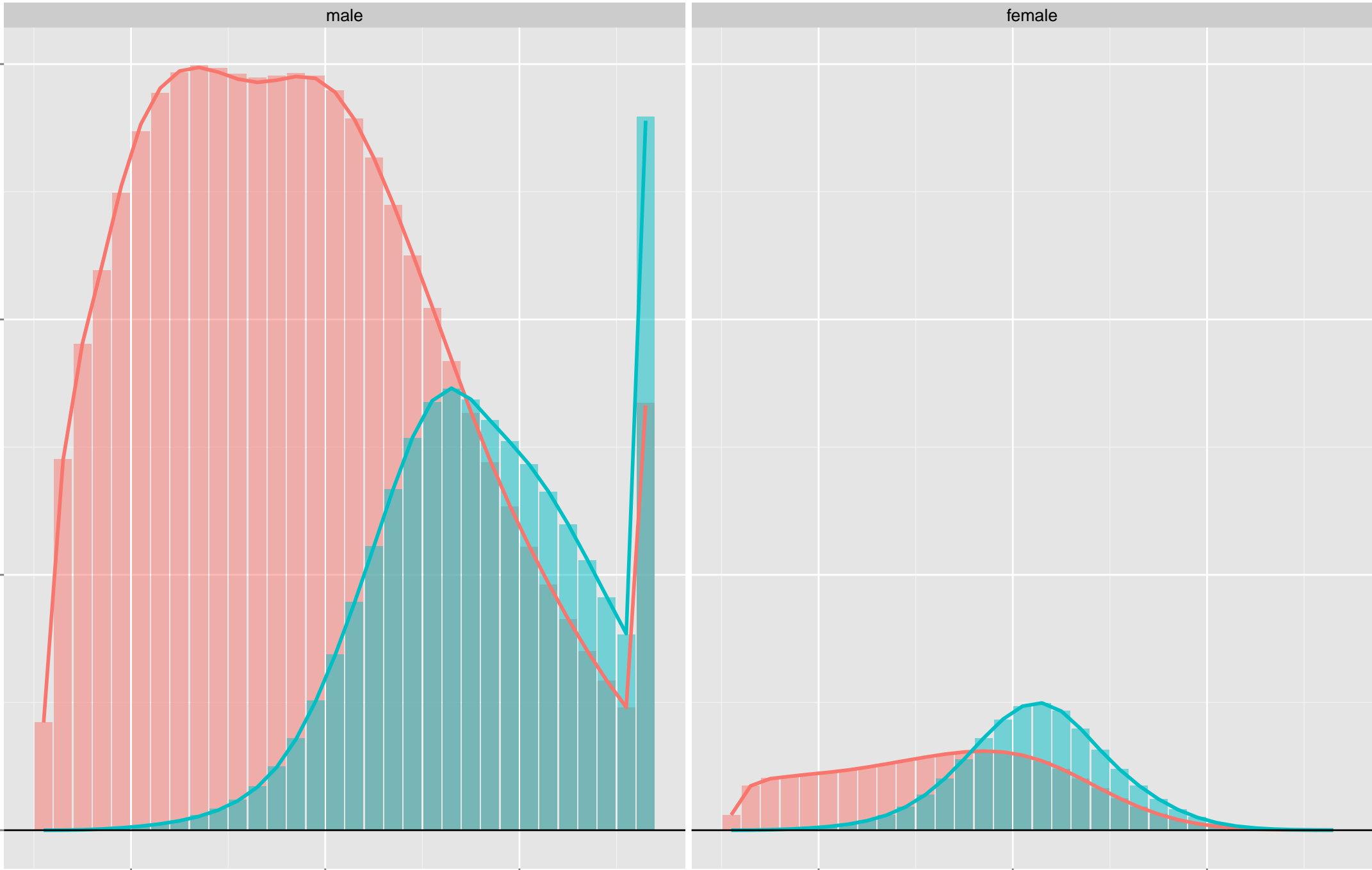

TCF: retained catch: male, new shell

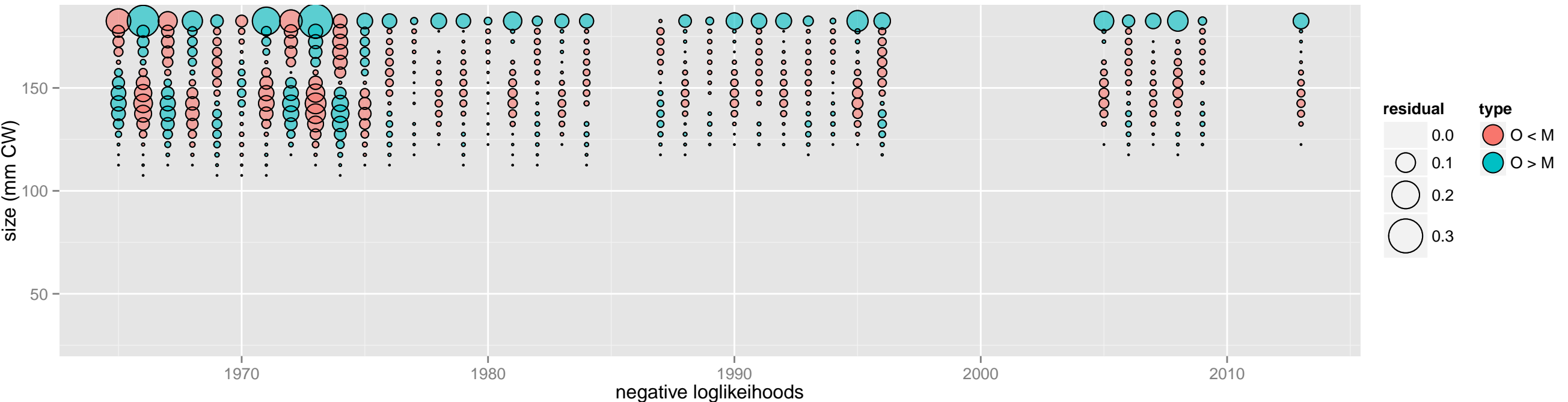
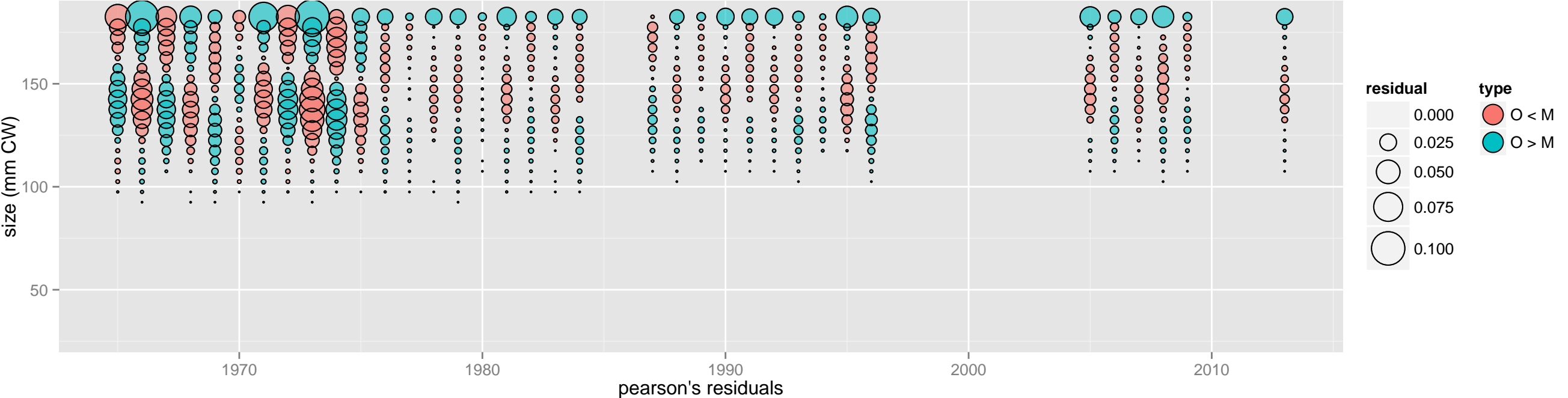

TCF: retained catch: male, old shell

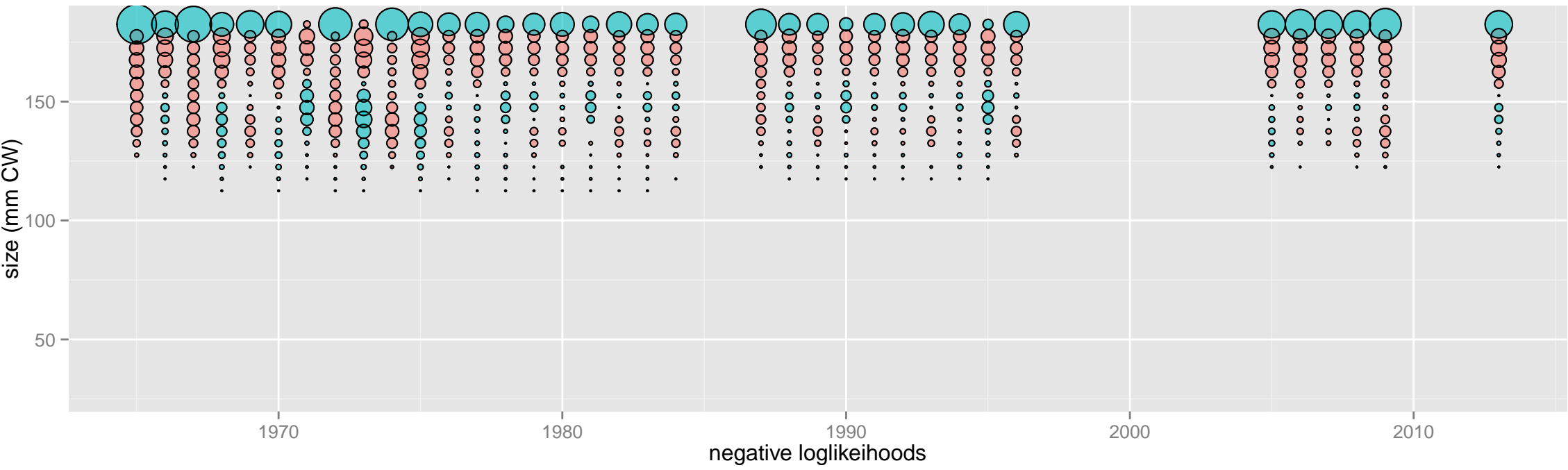
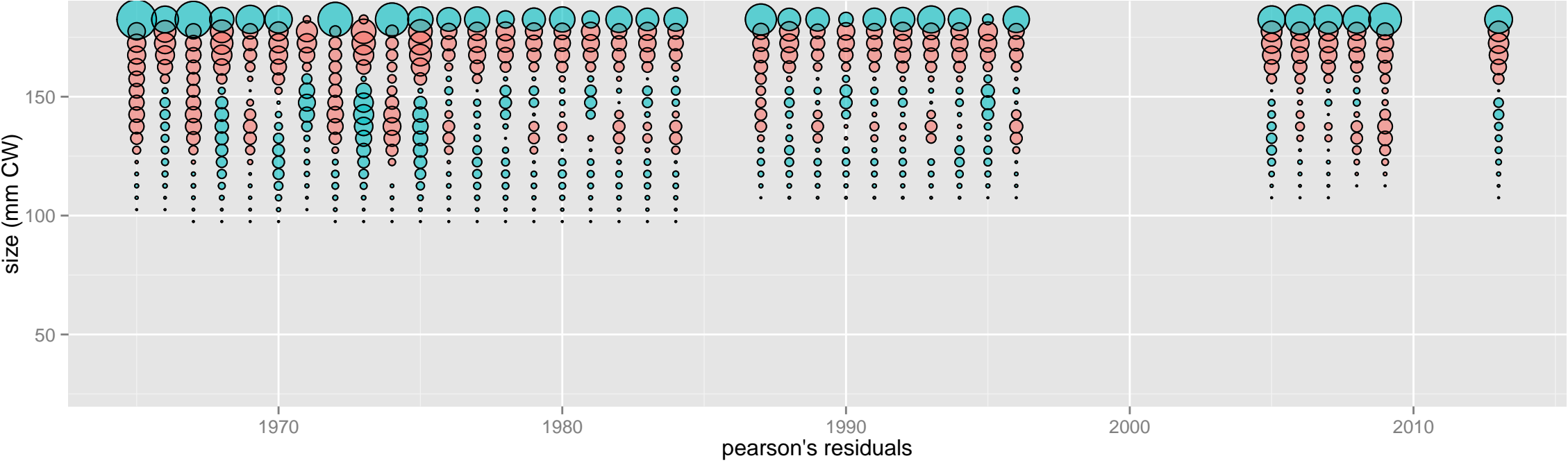

NMFS_trawl_survey

MALE

FEMALE

NEW_SHELL

OLD_SHELL

- type**
- observed
 - estimated
- maturity**
- IMMATURE
 - MATURE

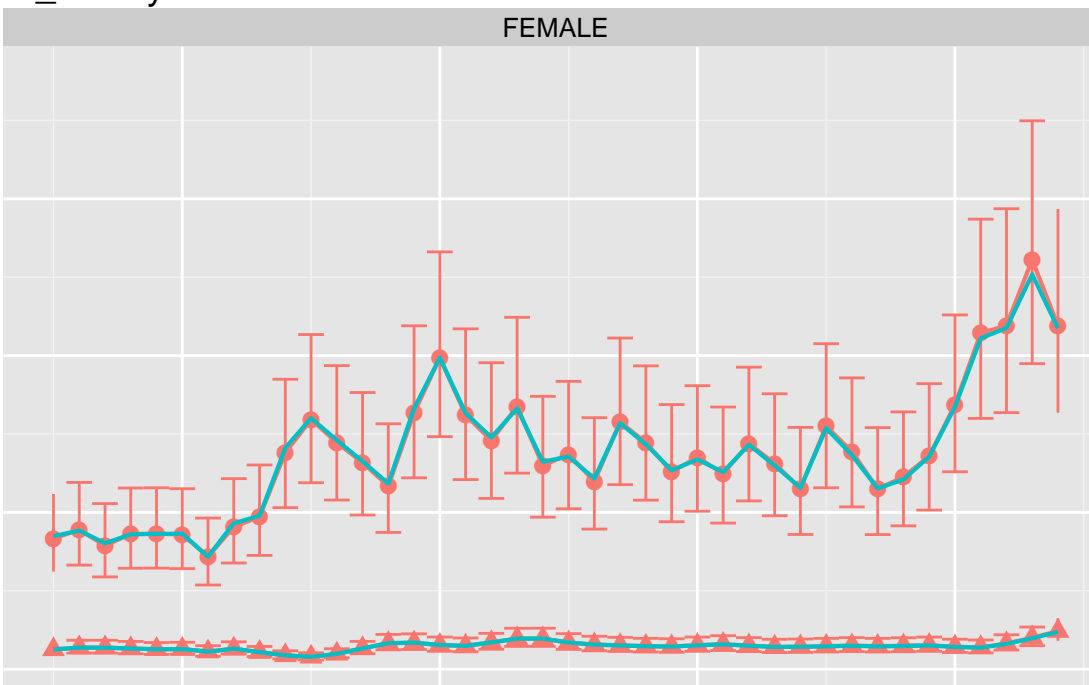
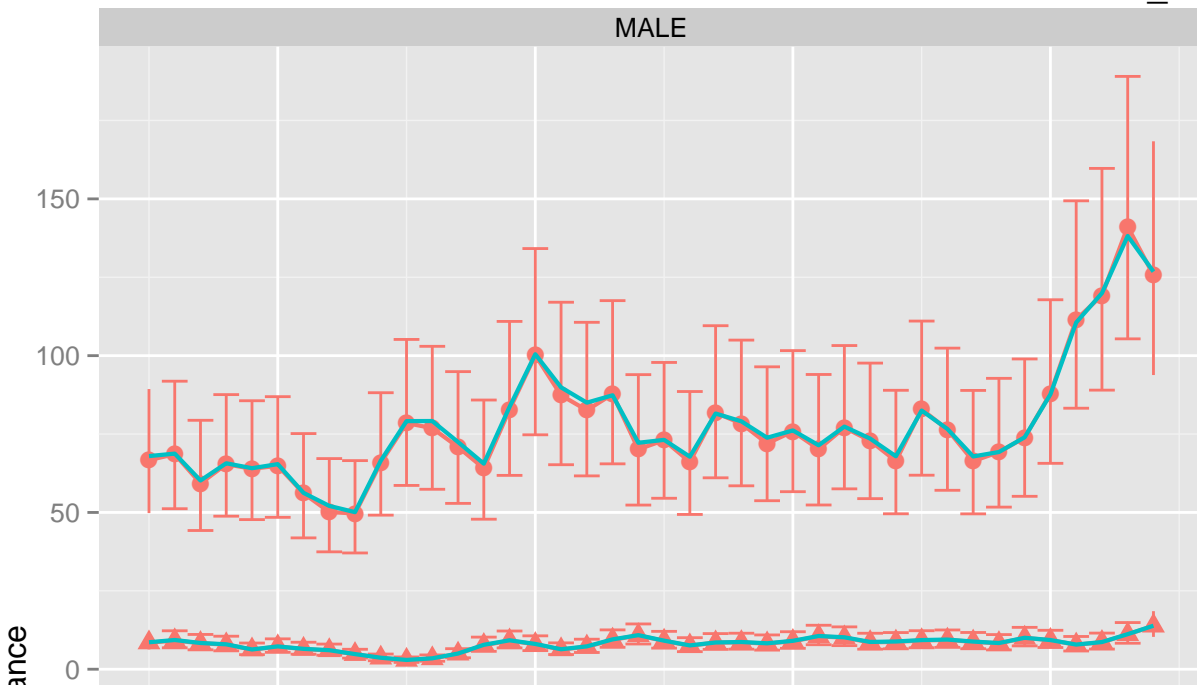
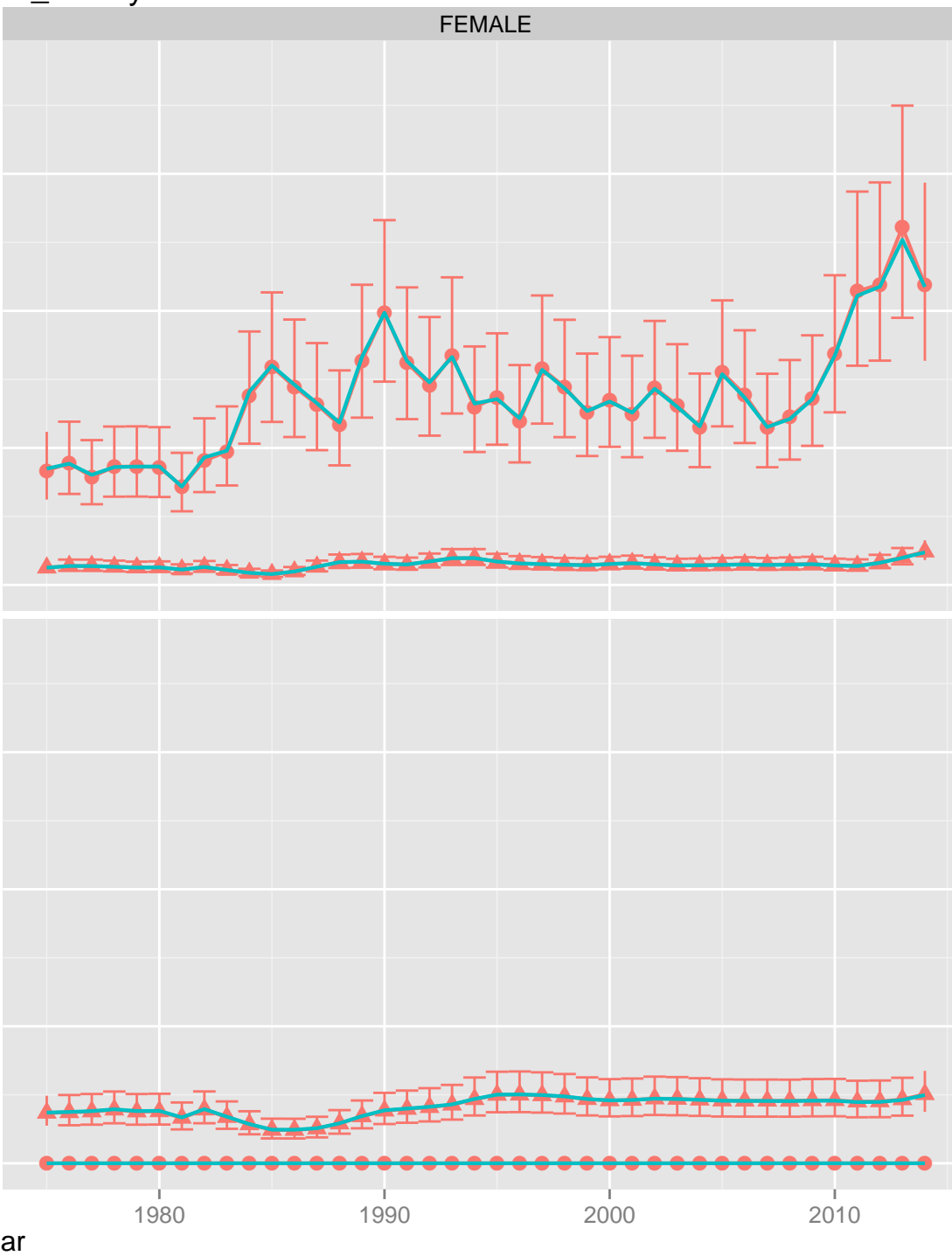
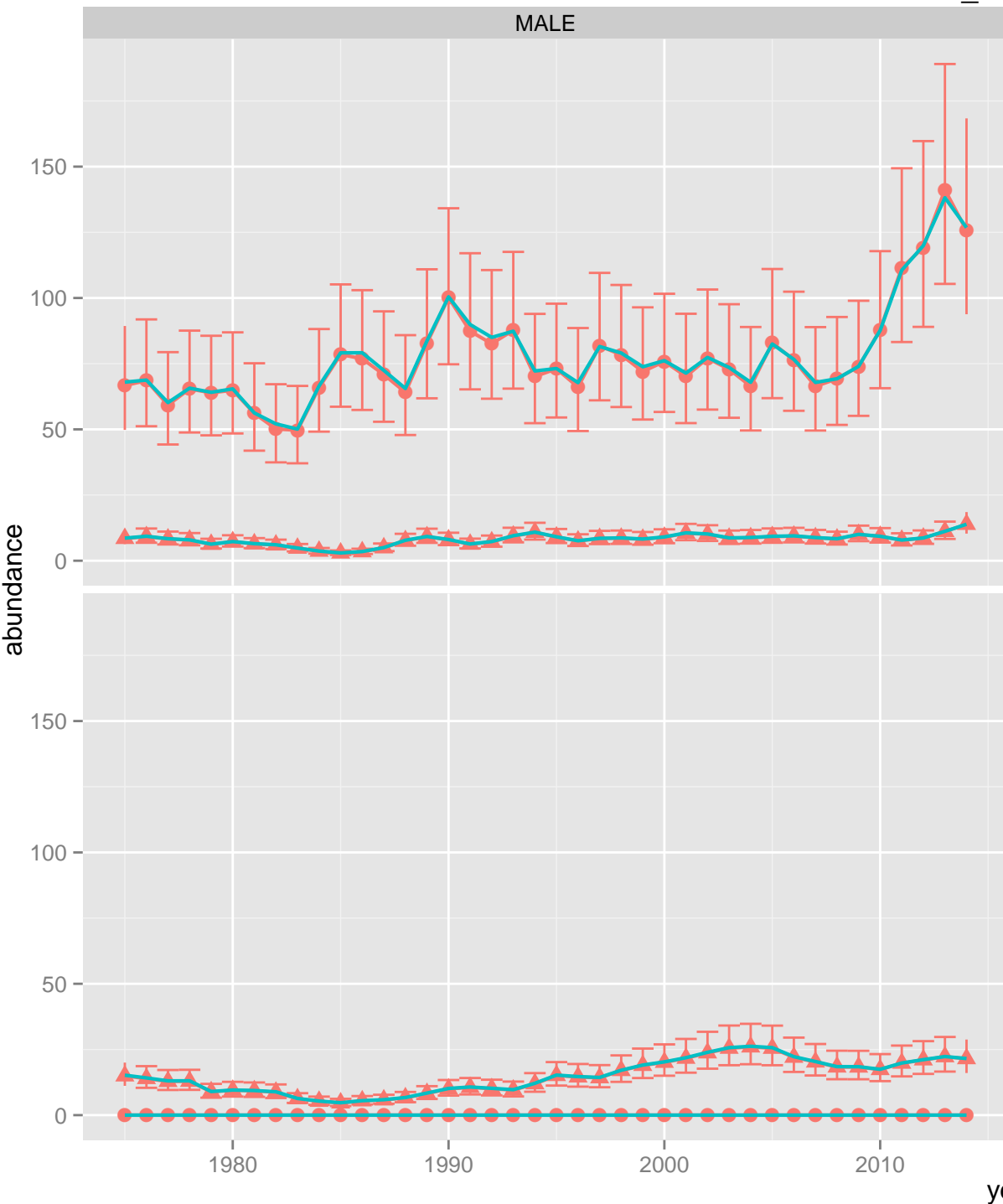

NMFS_trawl_survey



NMFS_trawl_survey

MALE

FEMALE

NEW_SHELL

OLD_SHELL

maturity
● IMMATURE
▲ MATURE

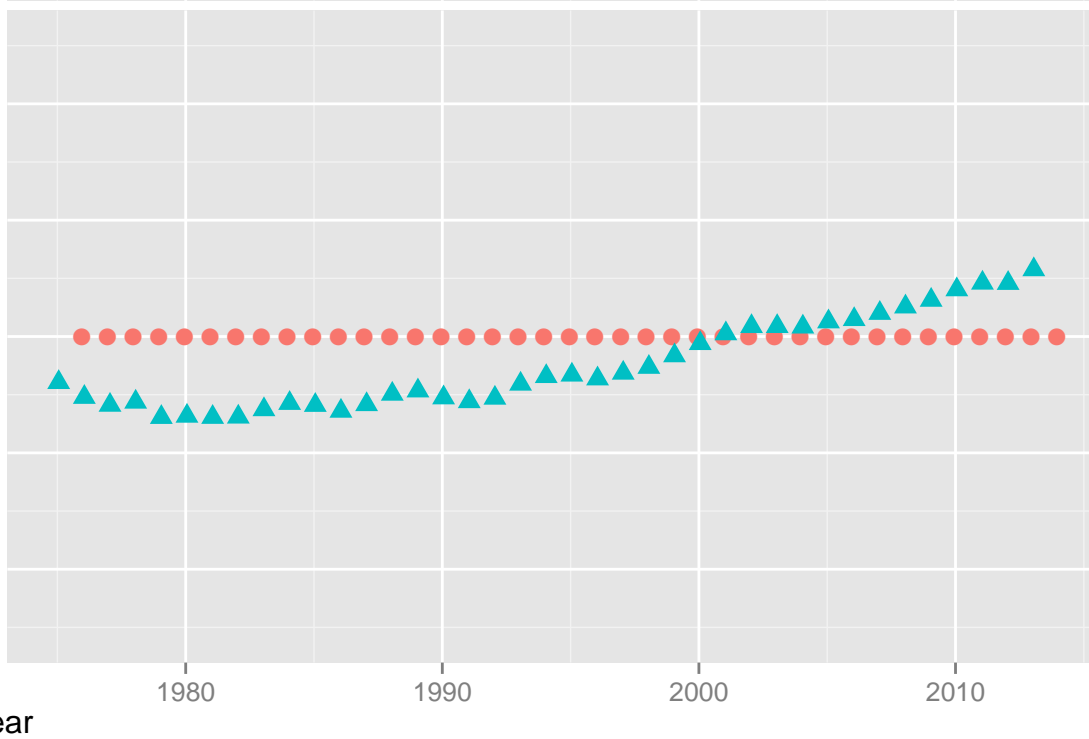
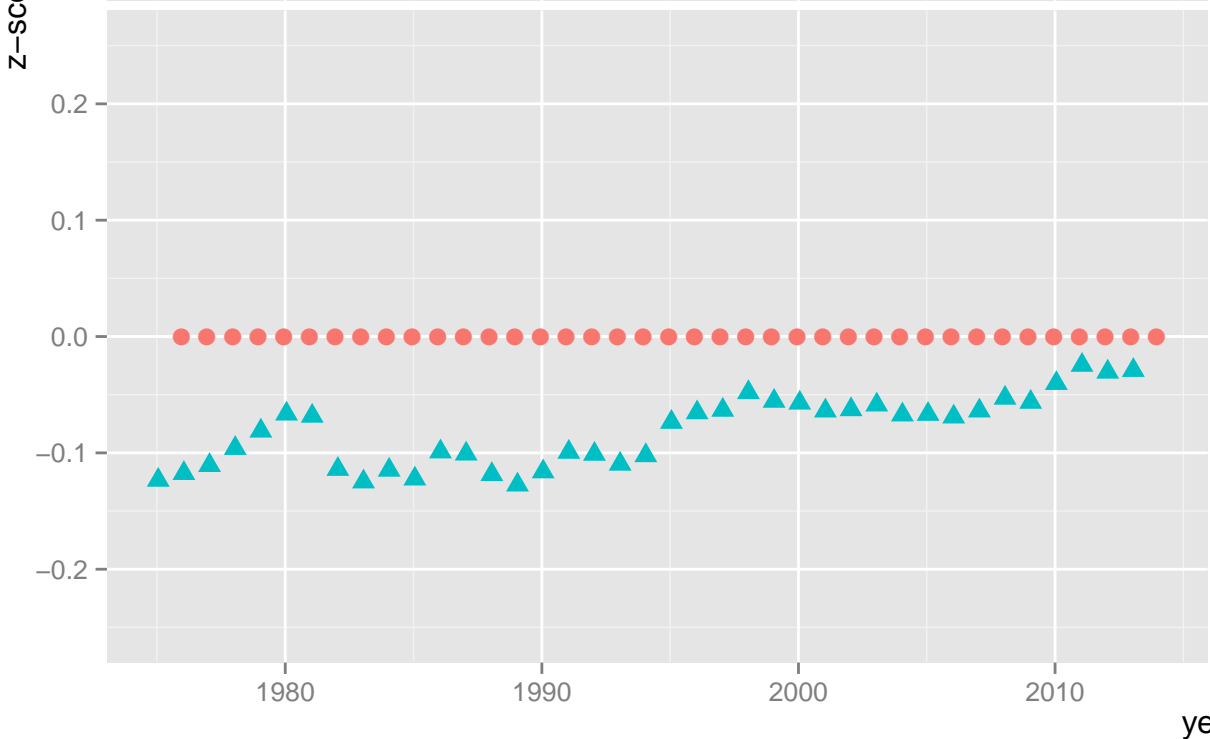
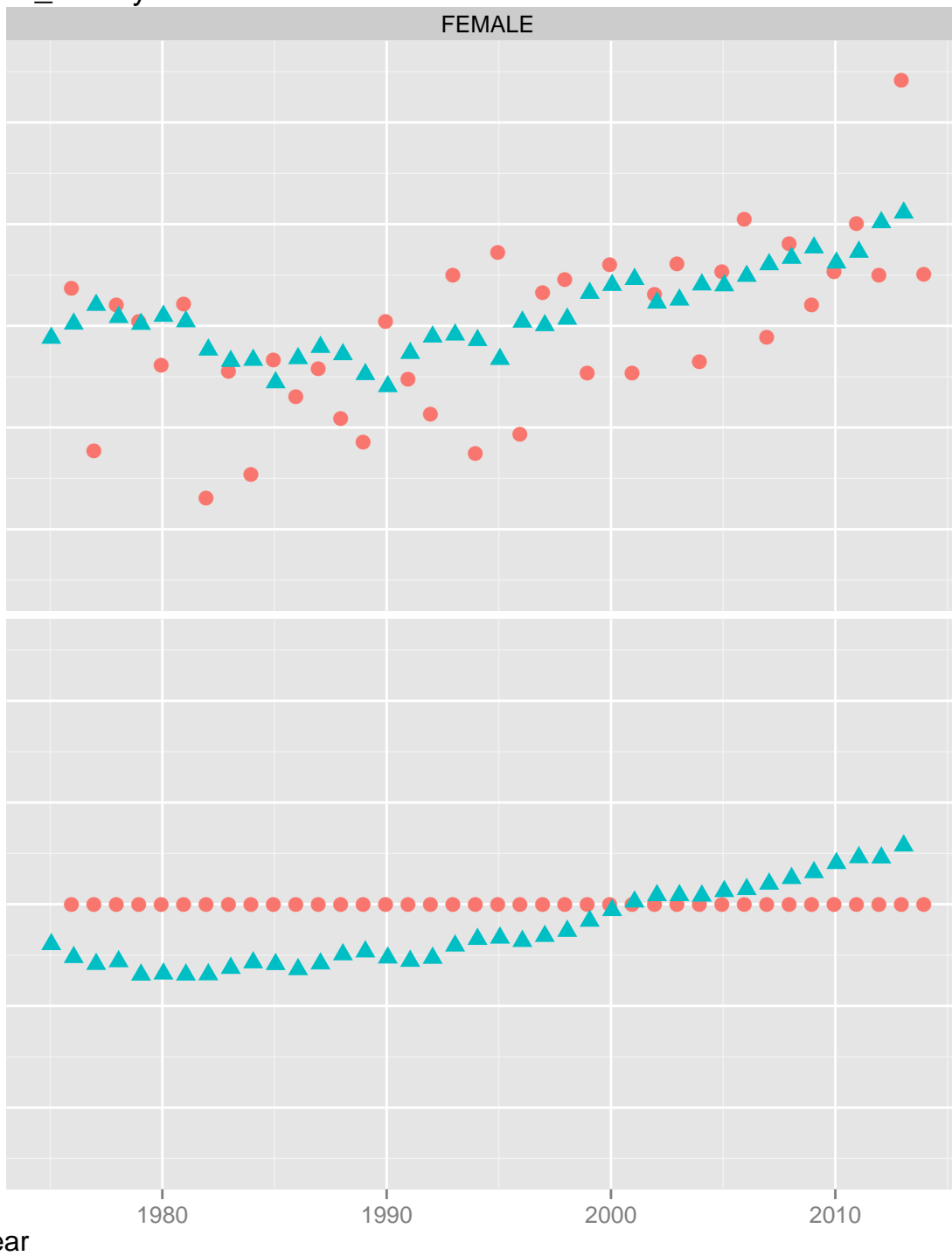

NMFS_trawl_survey



NMFS_trawl_survey

MALE

FEMALE

NEW_SHELL

OLD_SHELL

biomass [ln-scale]

year

- maturity**
- IMMATURE
 - ▲ MATURE
- type**
- observed
 - estimated

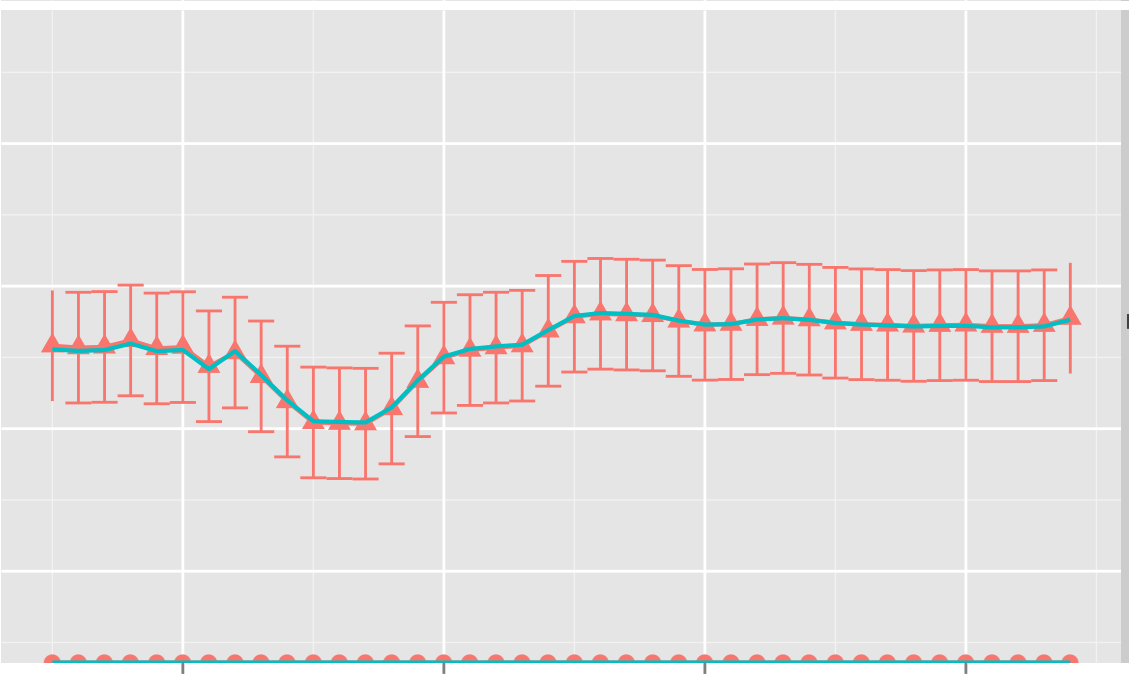
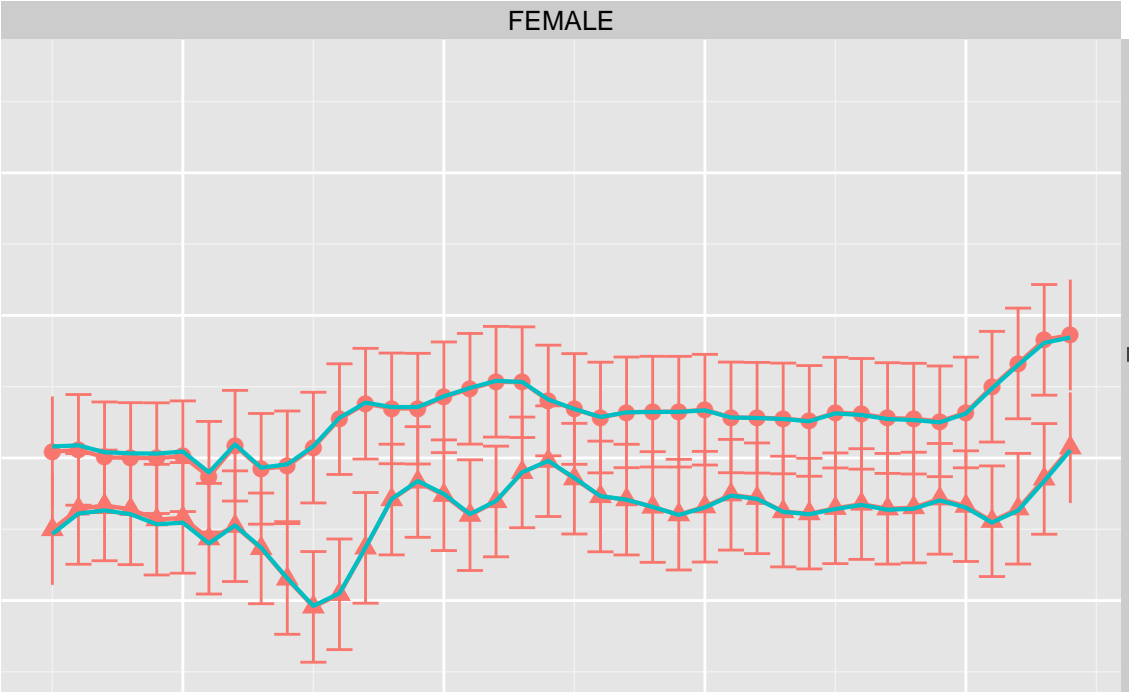
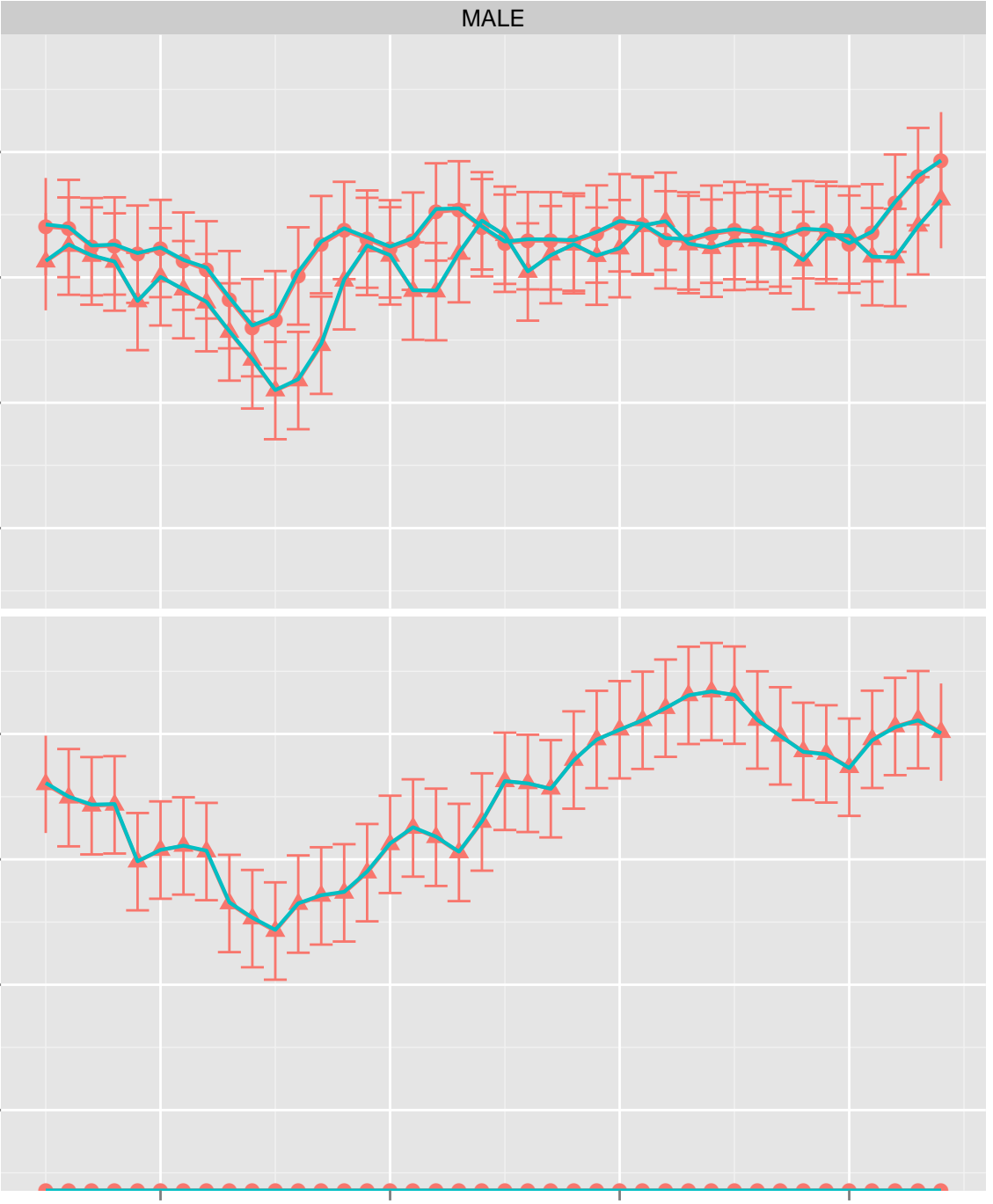

NMFS_trawl_survey



NMFS_trawl_survey: male, immature, new shell

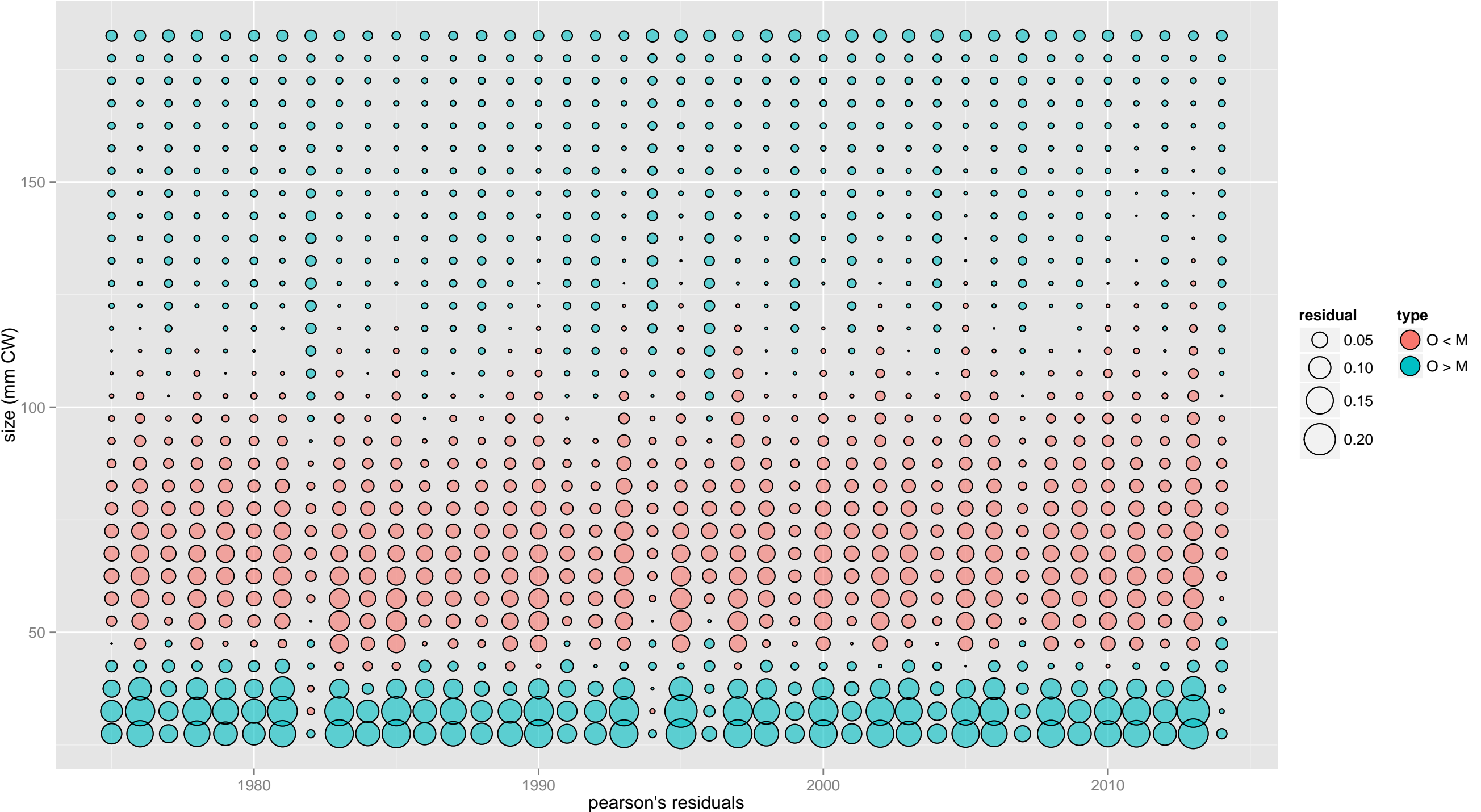

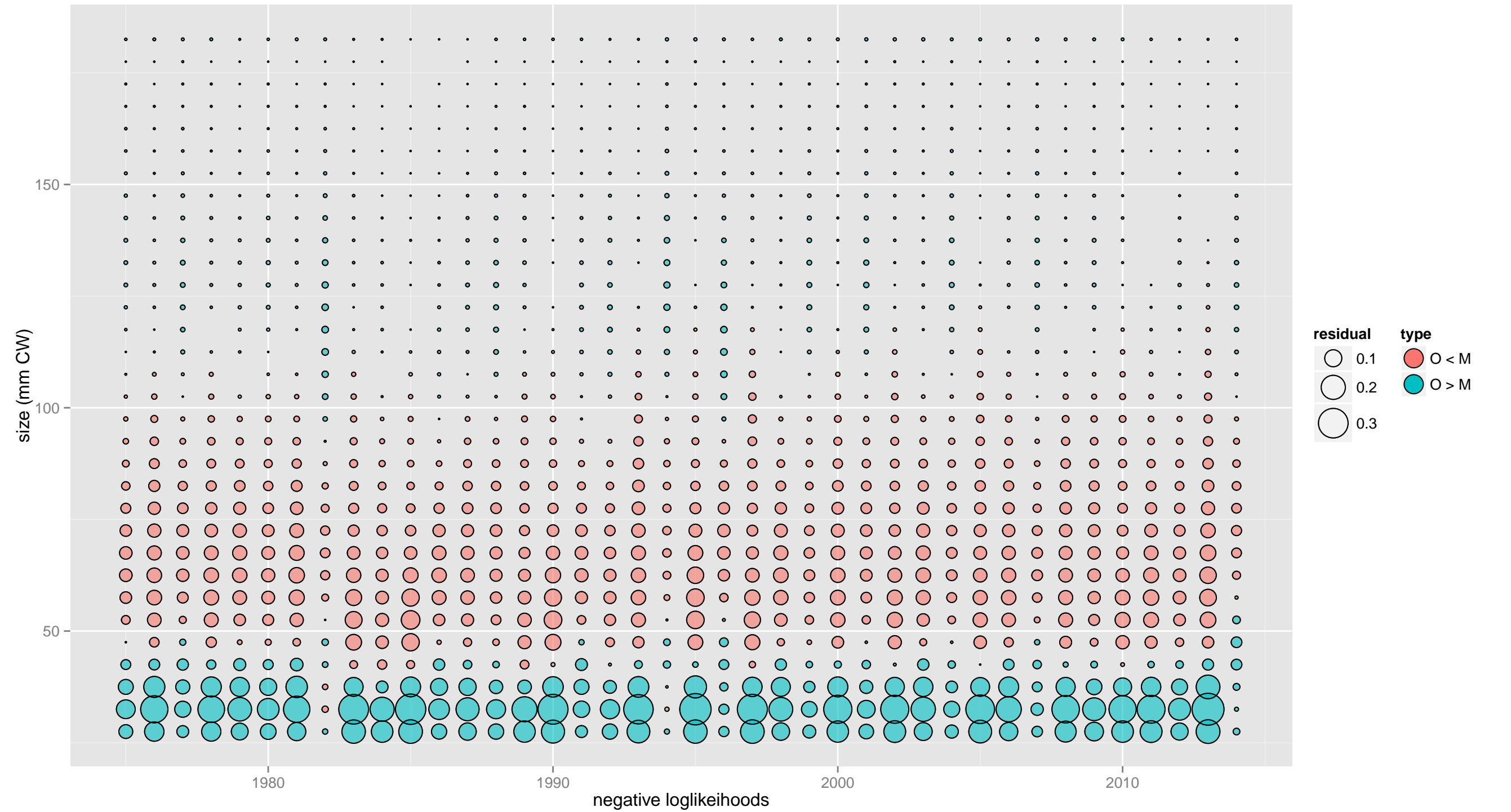

NMFS_trawl_survey: male, mature, new shell

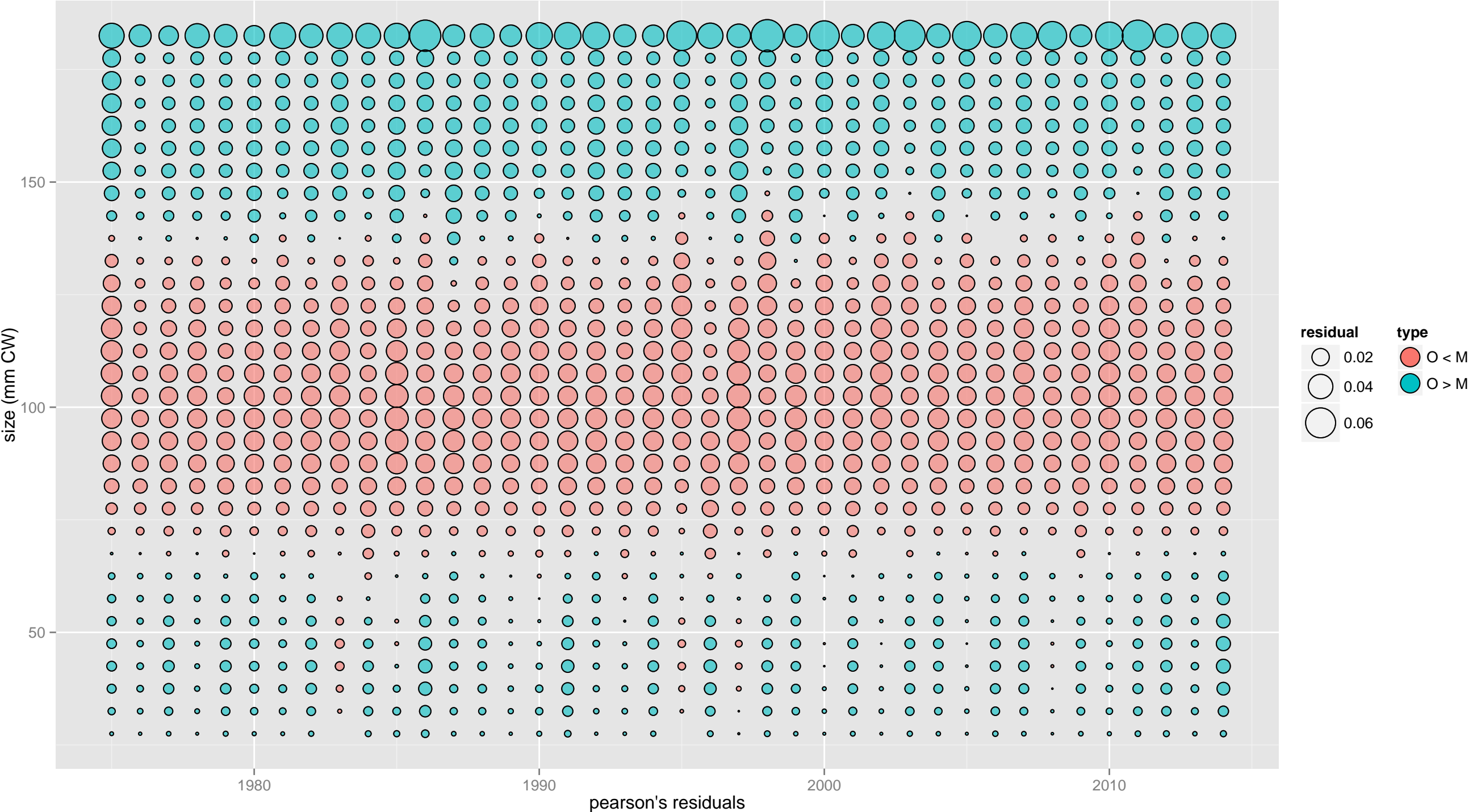

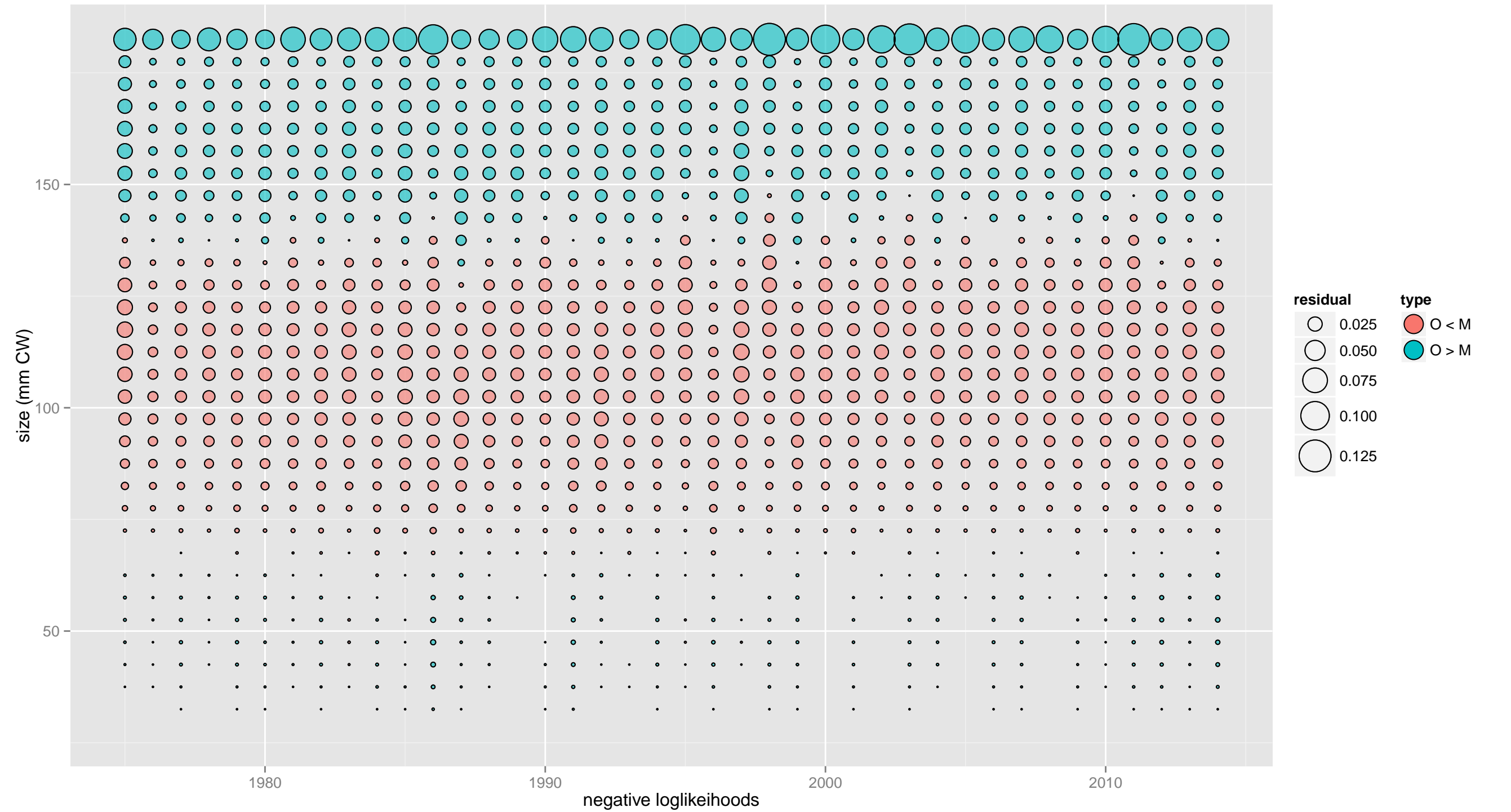

NMFS_trawl_survey: male, mature, old shell

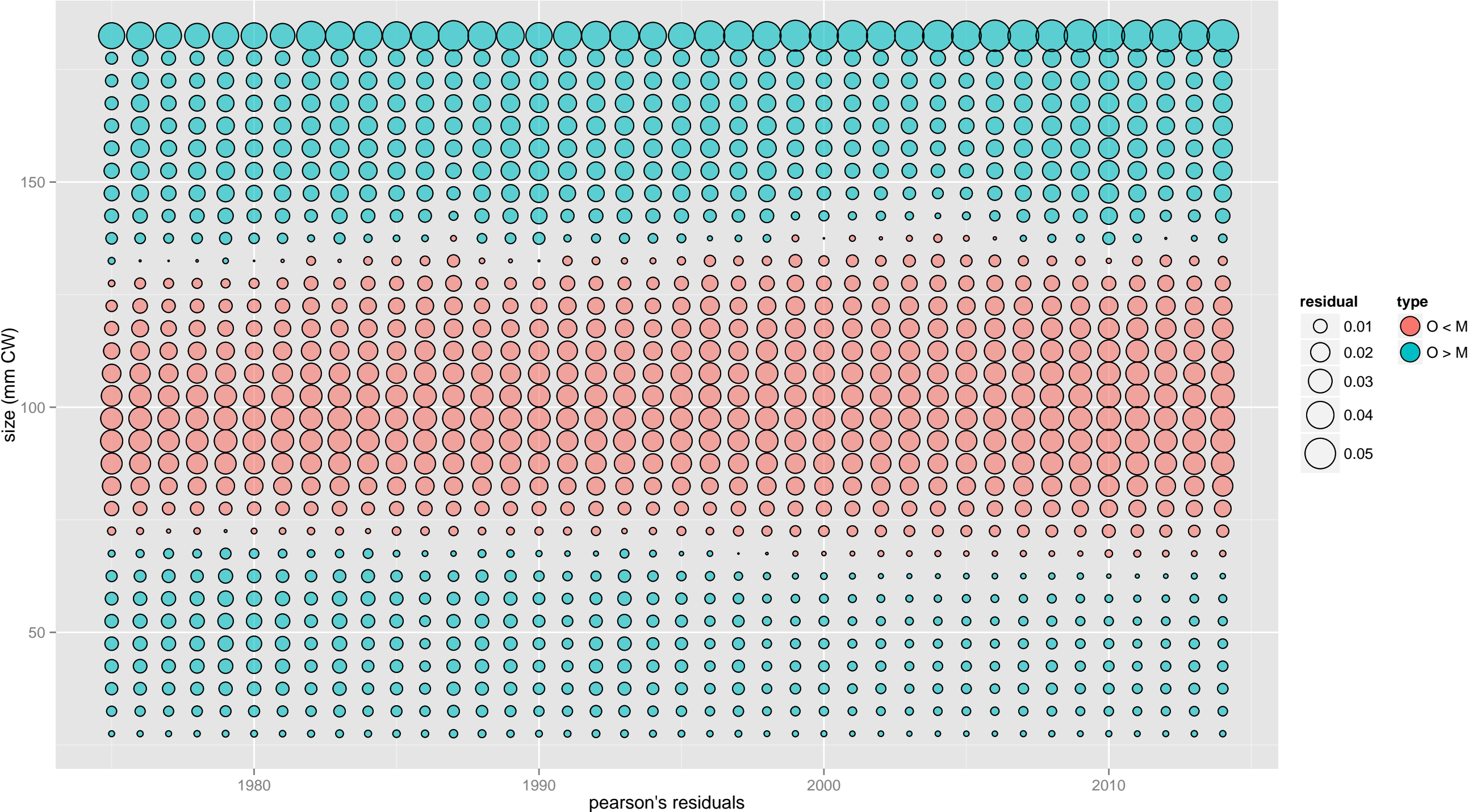

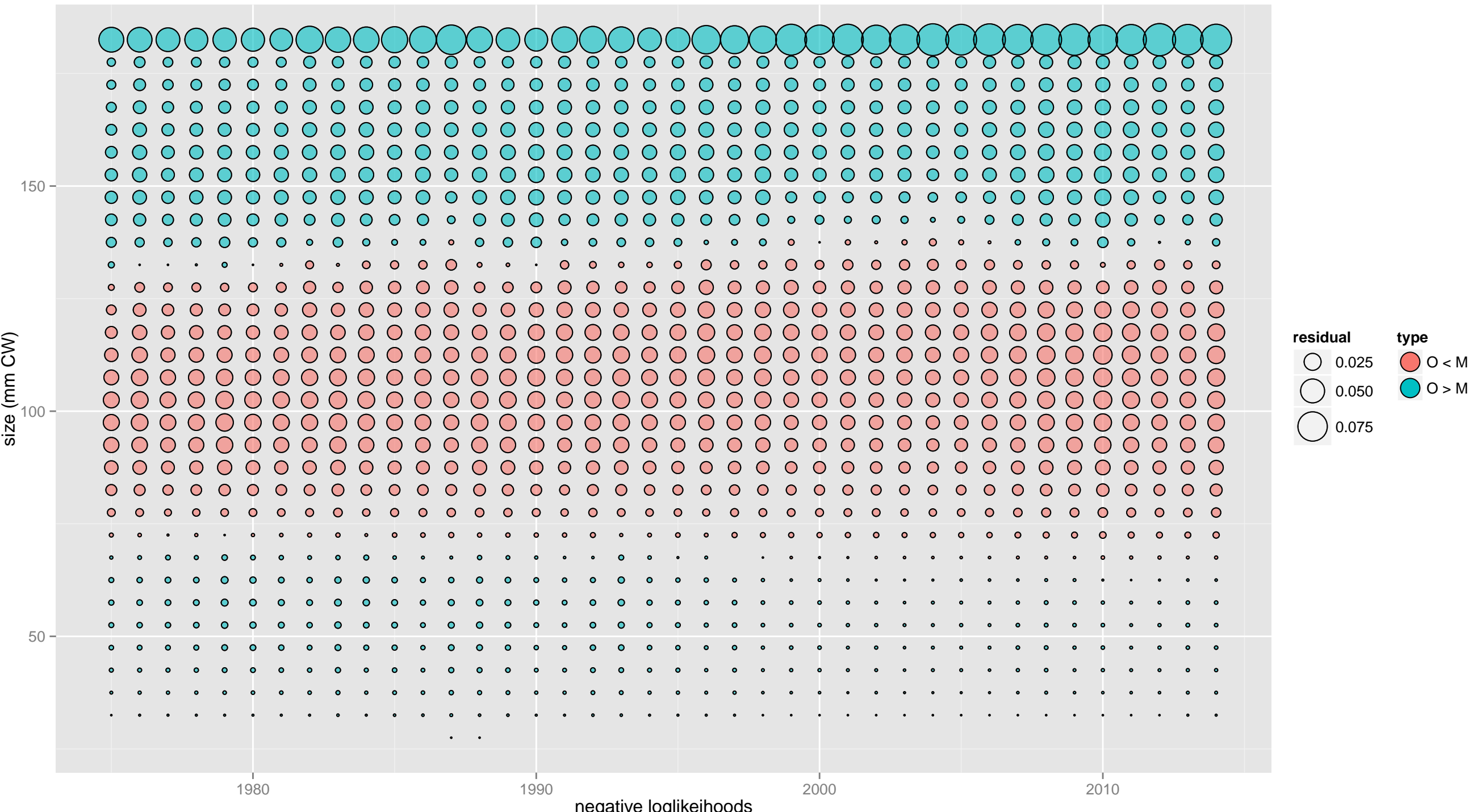

NMFS_trawl_survey: female, immature, new shell

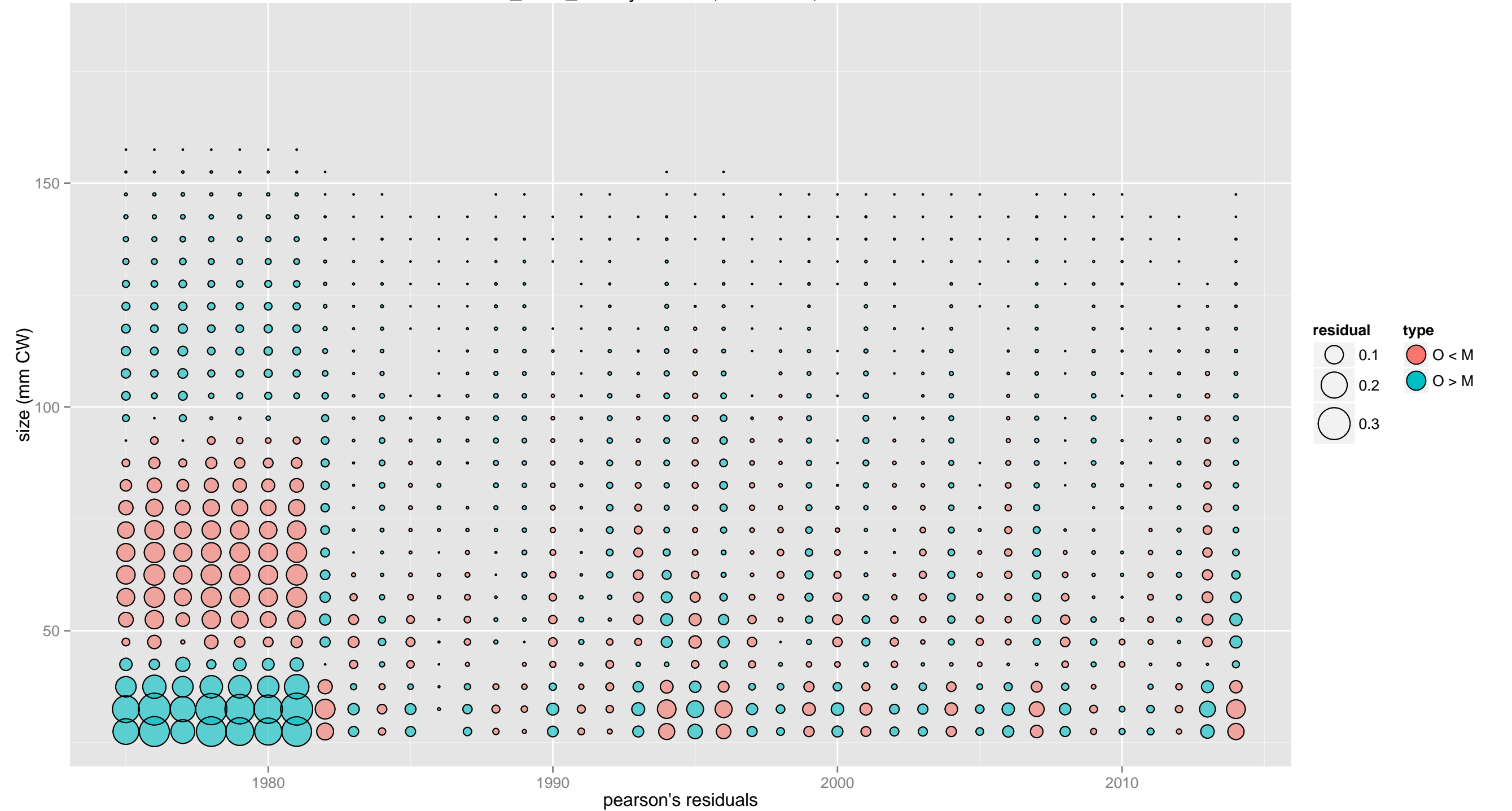



NMFS_trawl_survey: female, mature, new shell

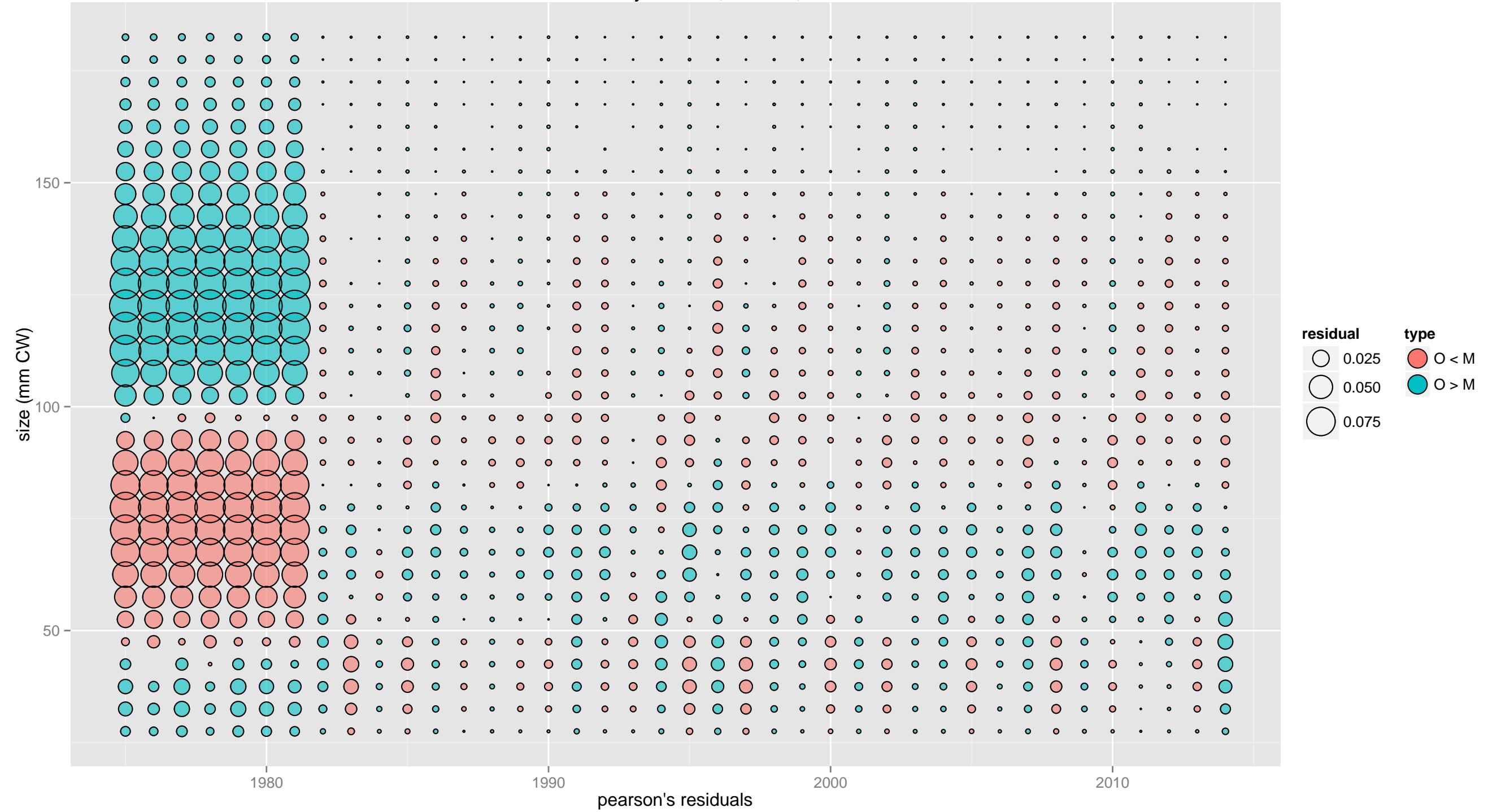



NMFS_trawl_survey: female, mature, old shell

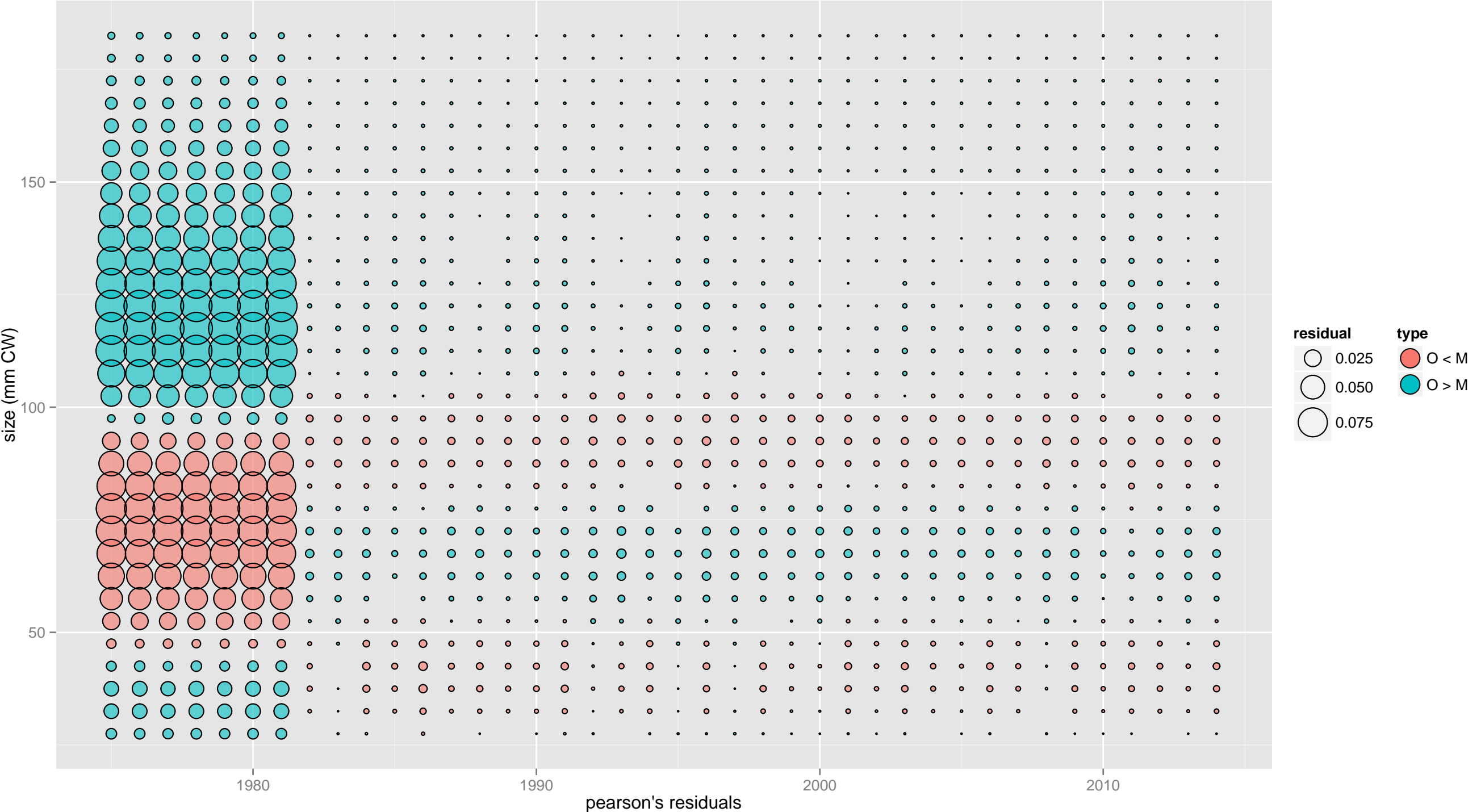

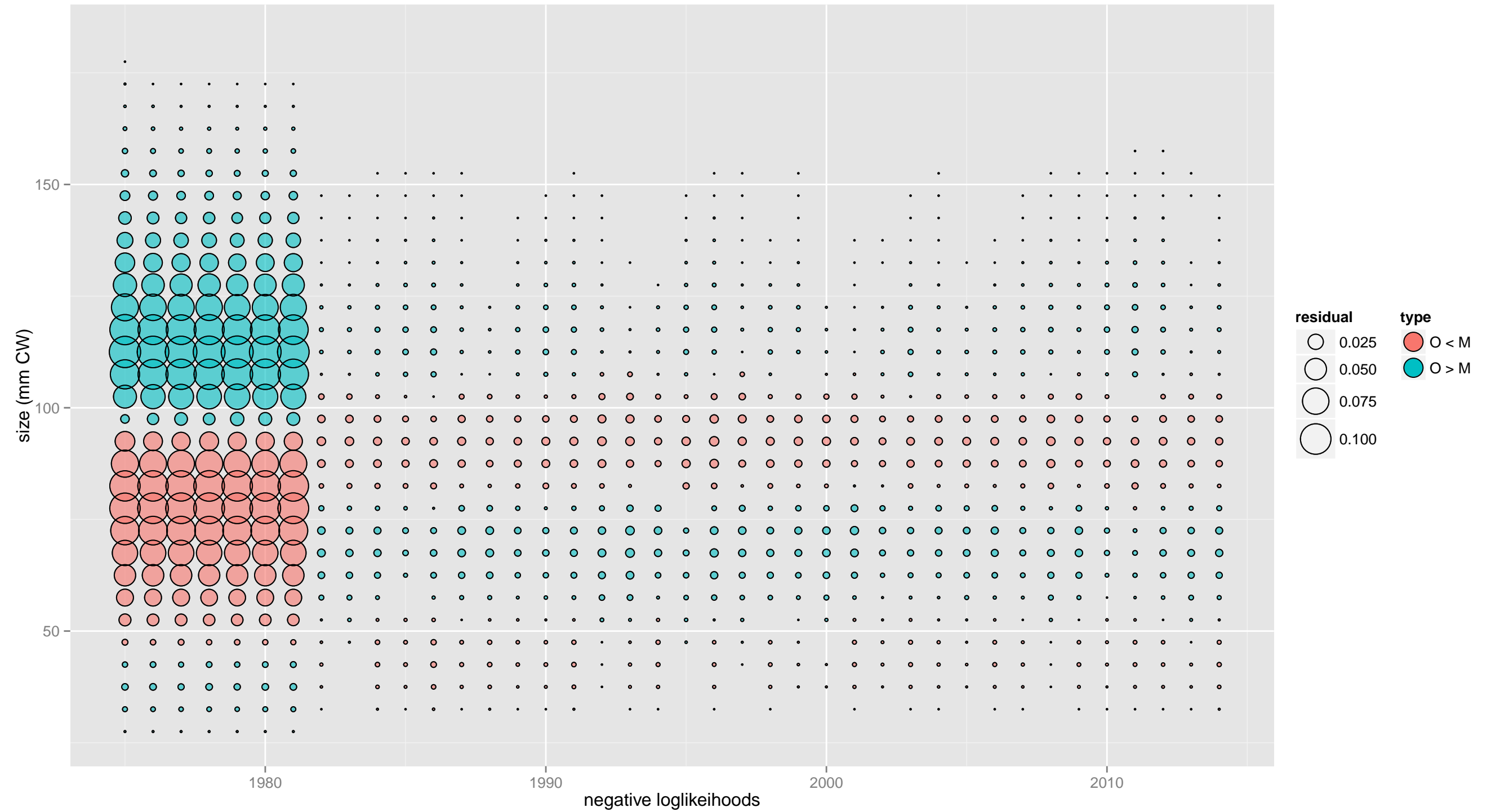

NMFS_trawl_survey: male, immature, new shell

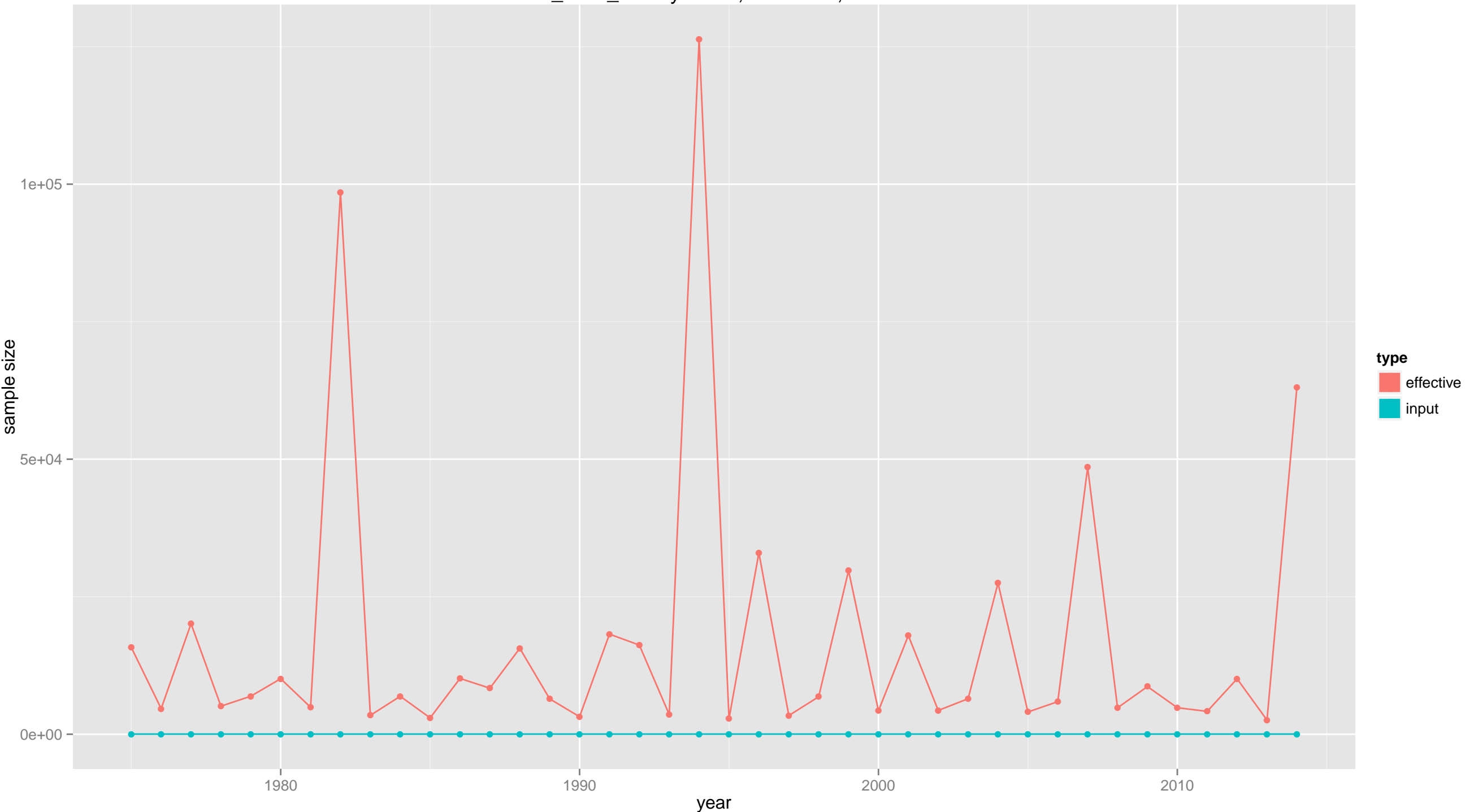

NMFS_trawl_survey: male, mature, new shell

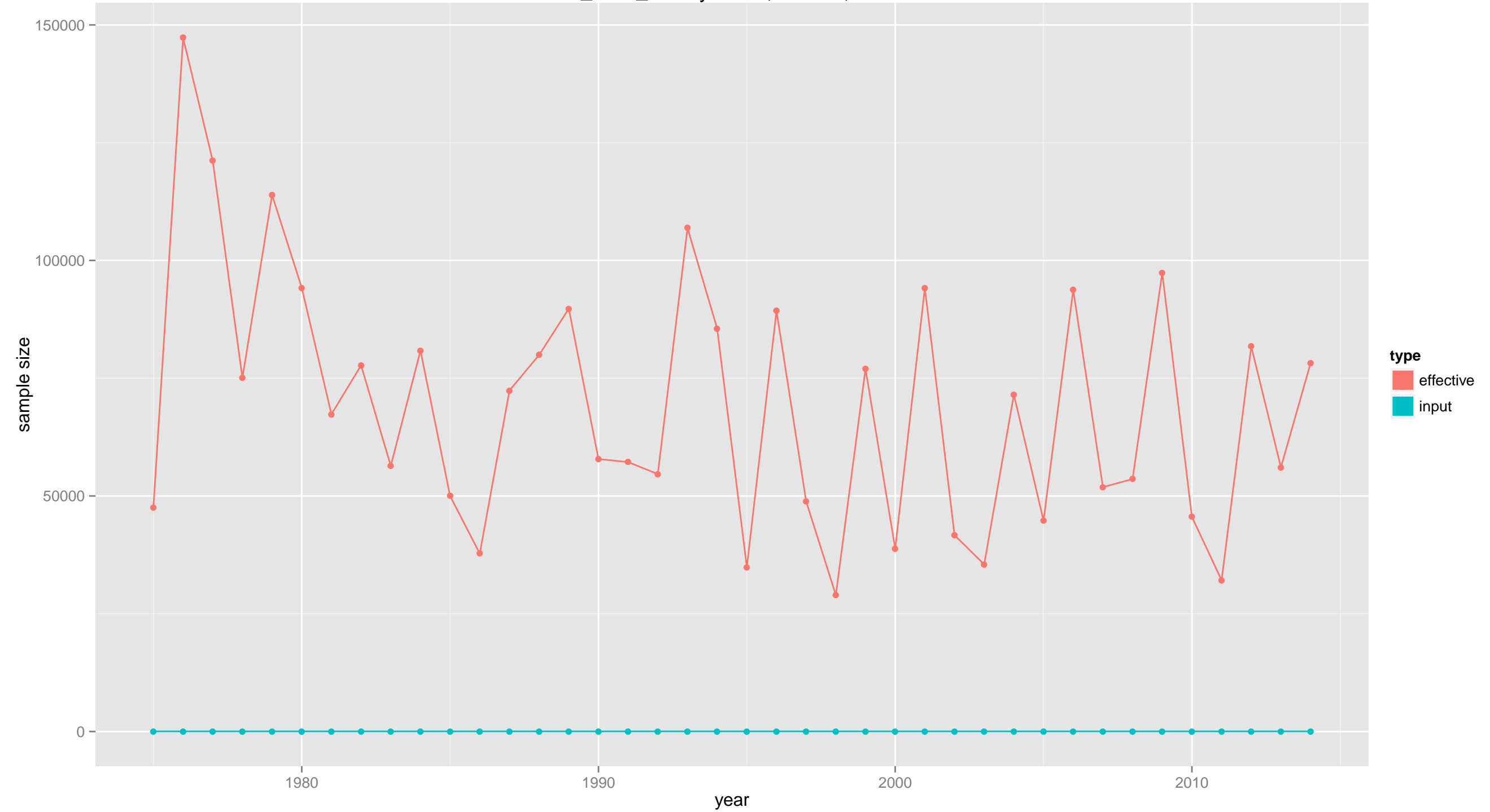

NMFS_trawl_survey: male, mature, old shell



NMFS_trawl_survey: female, immature, new shell

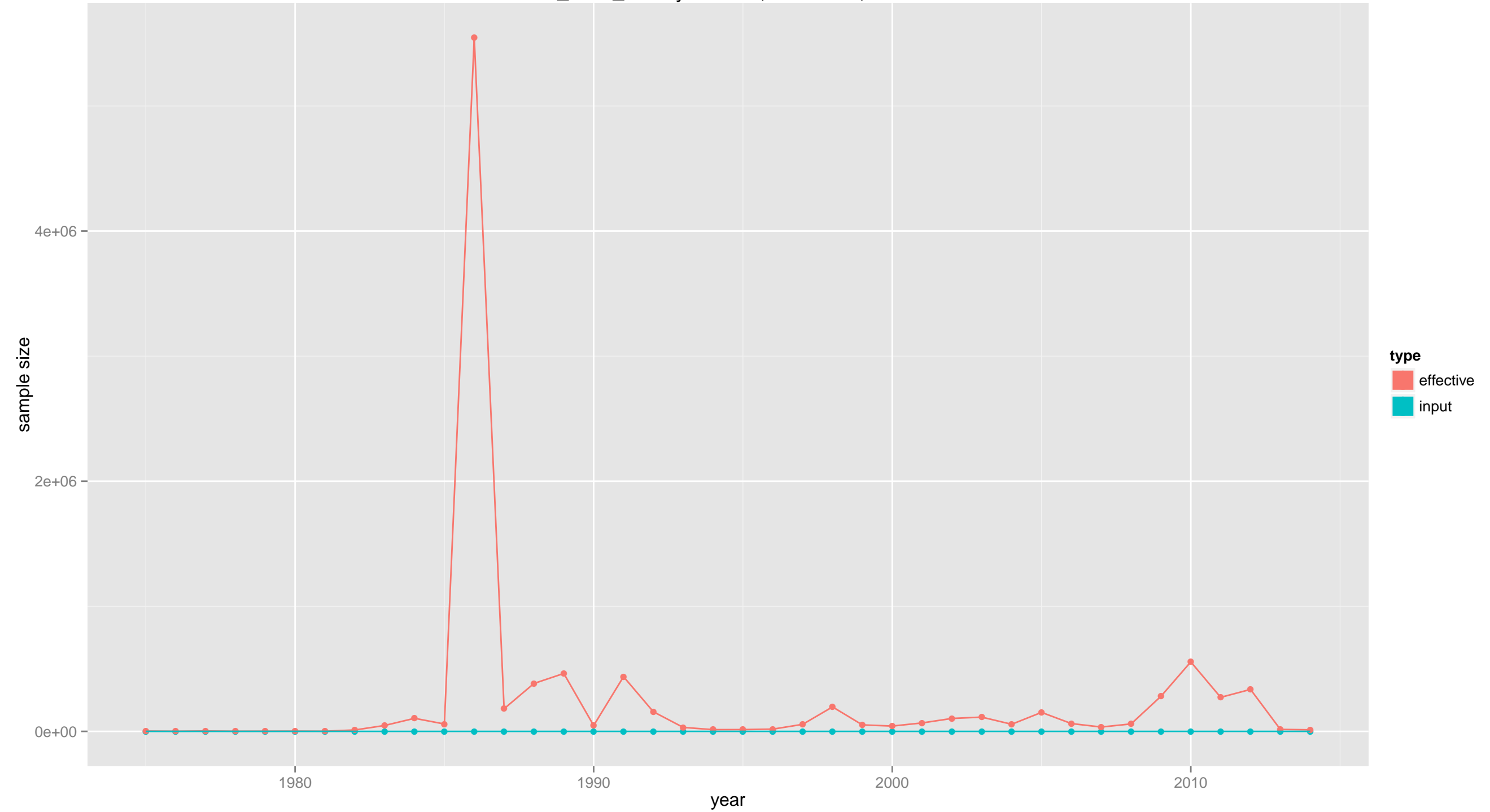

NMFS_trawl_survey: female, mature, new shell



NMFS_trawl_survey: female, mature, old shell

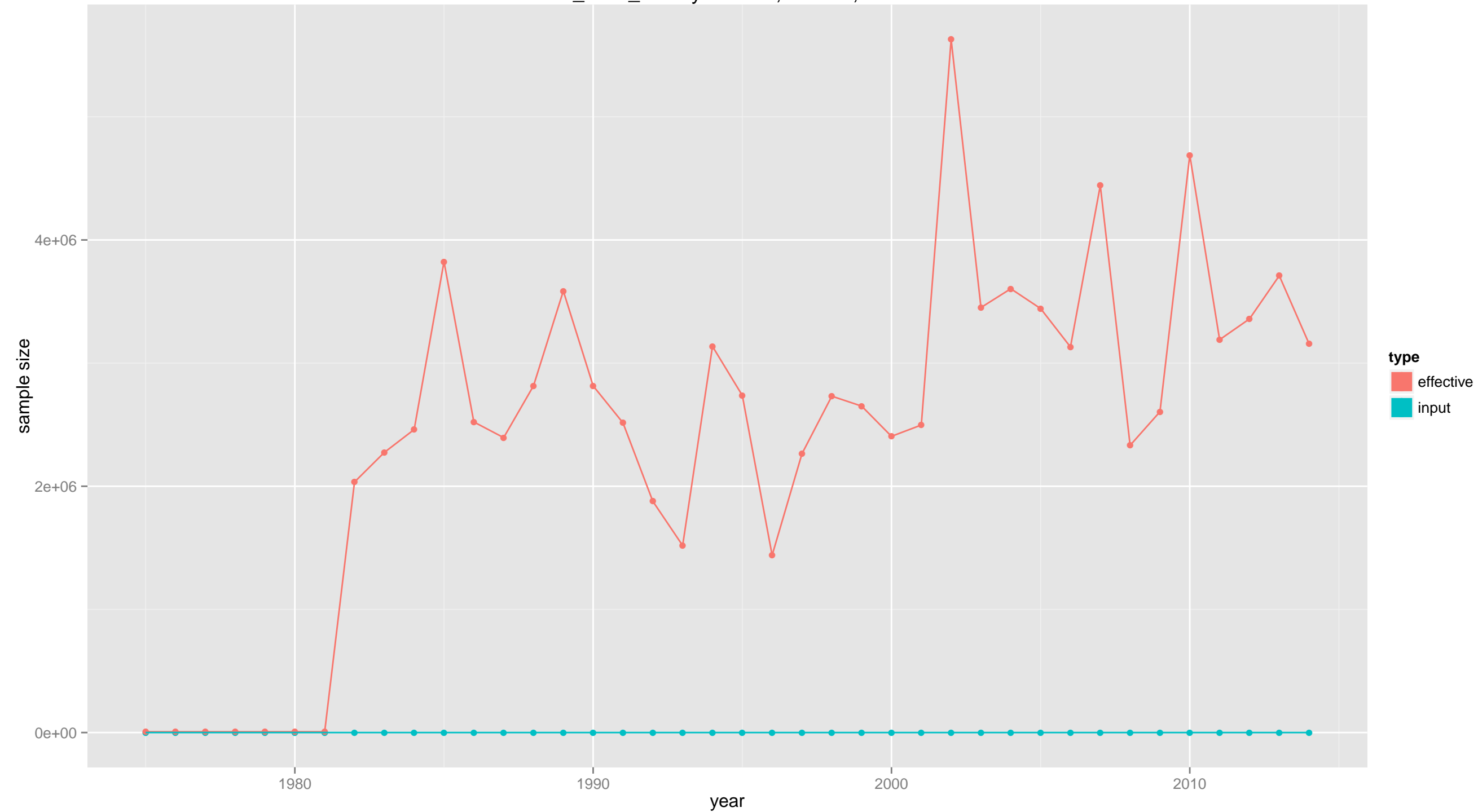

TCF: retained catch abundance

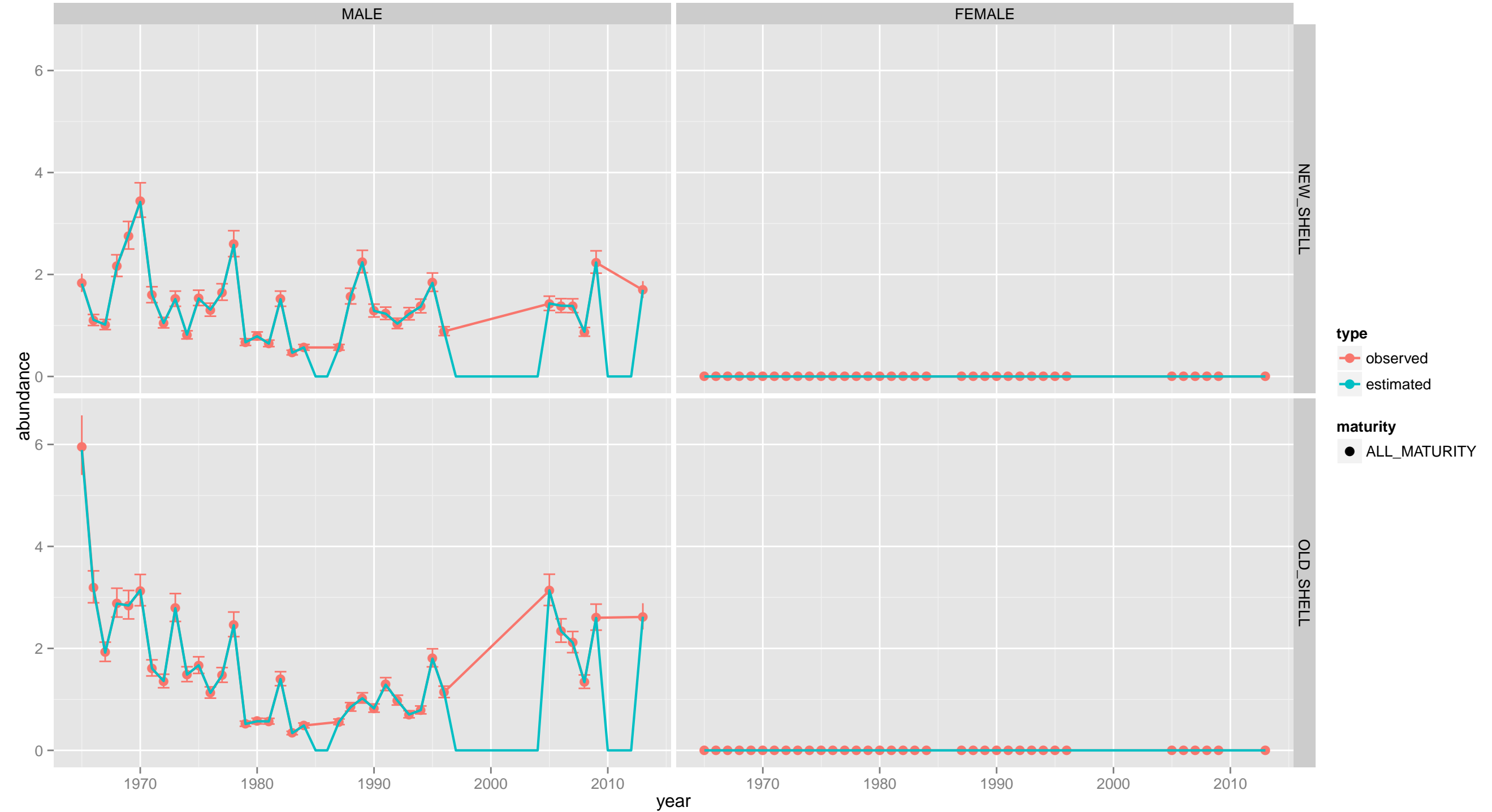

TCF: retained catch abundance



TCF: retained catch abundance

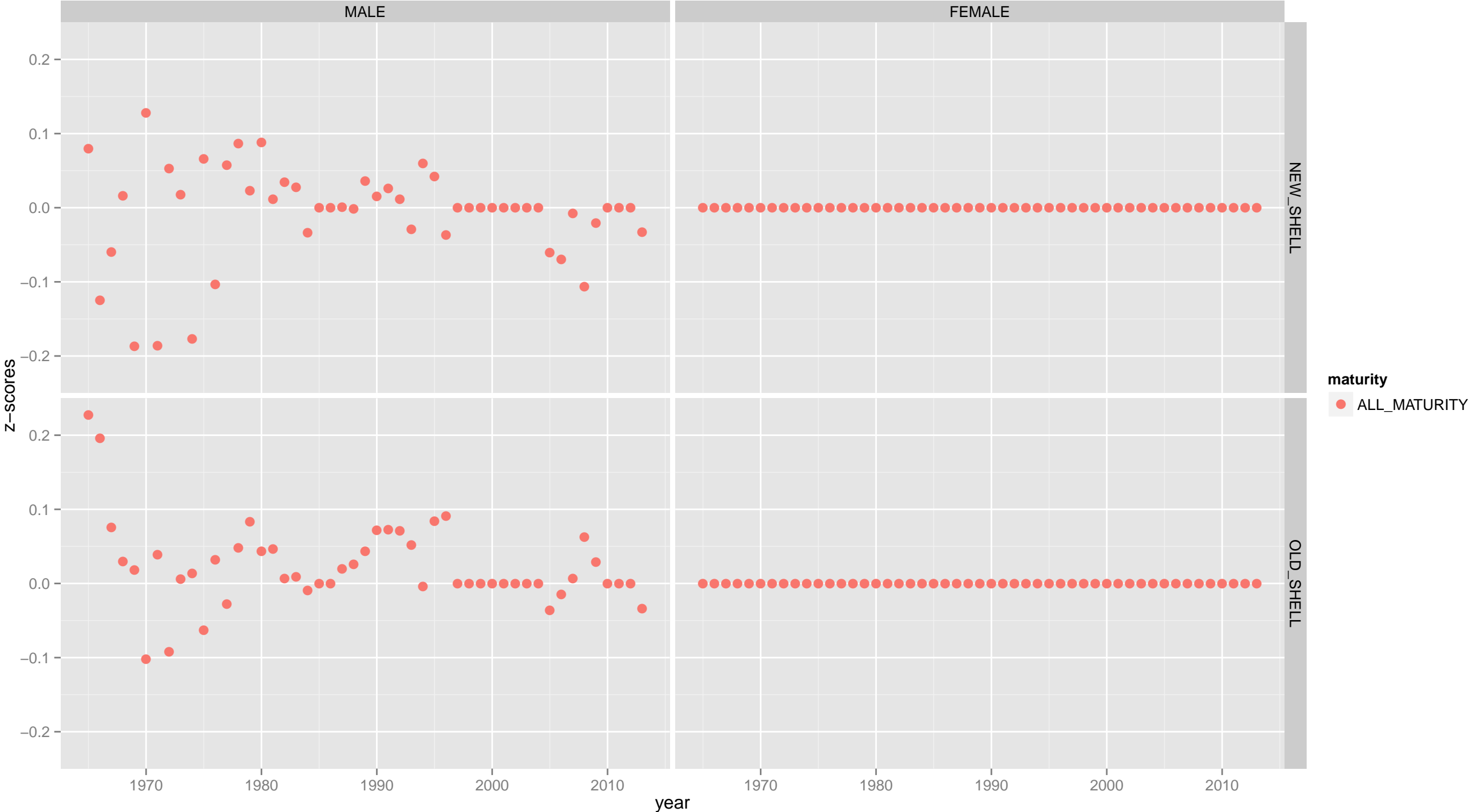

TCF: retained catch biomass

MALE

FEMALE

NEW_SHELL

OLD_SHELL

type

observed

estimated

maturity

ALL_MATURITY

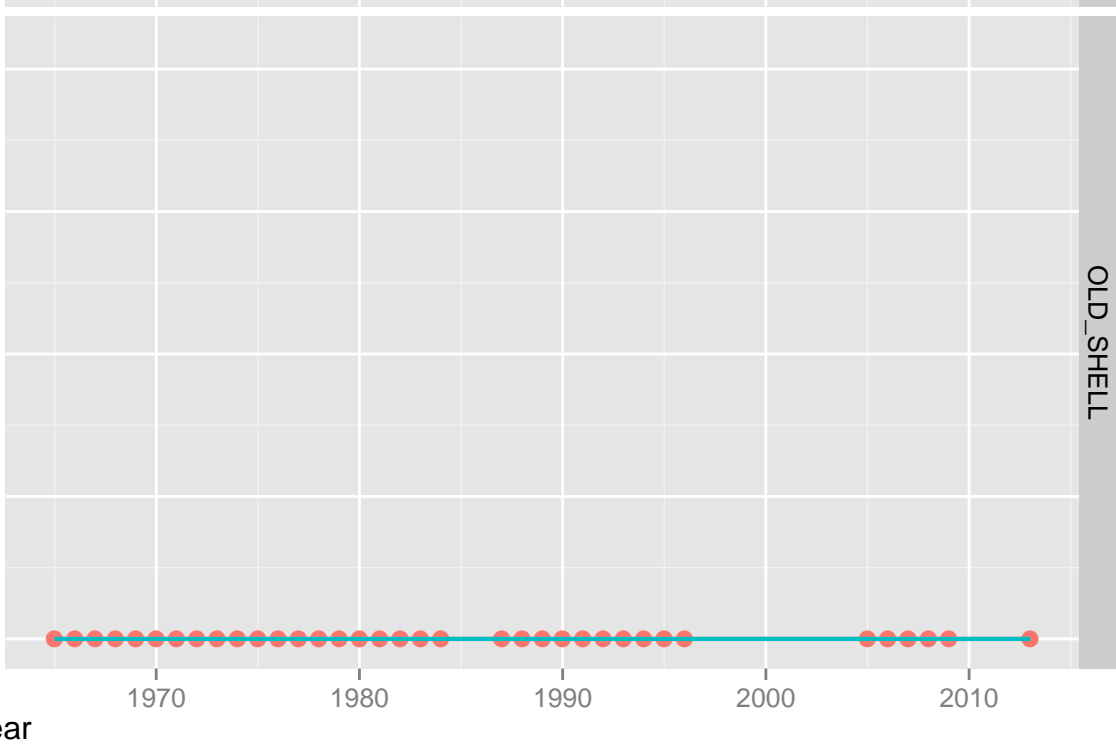
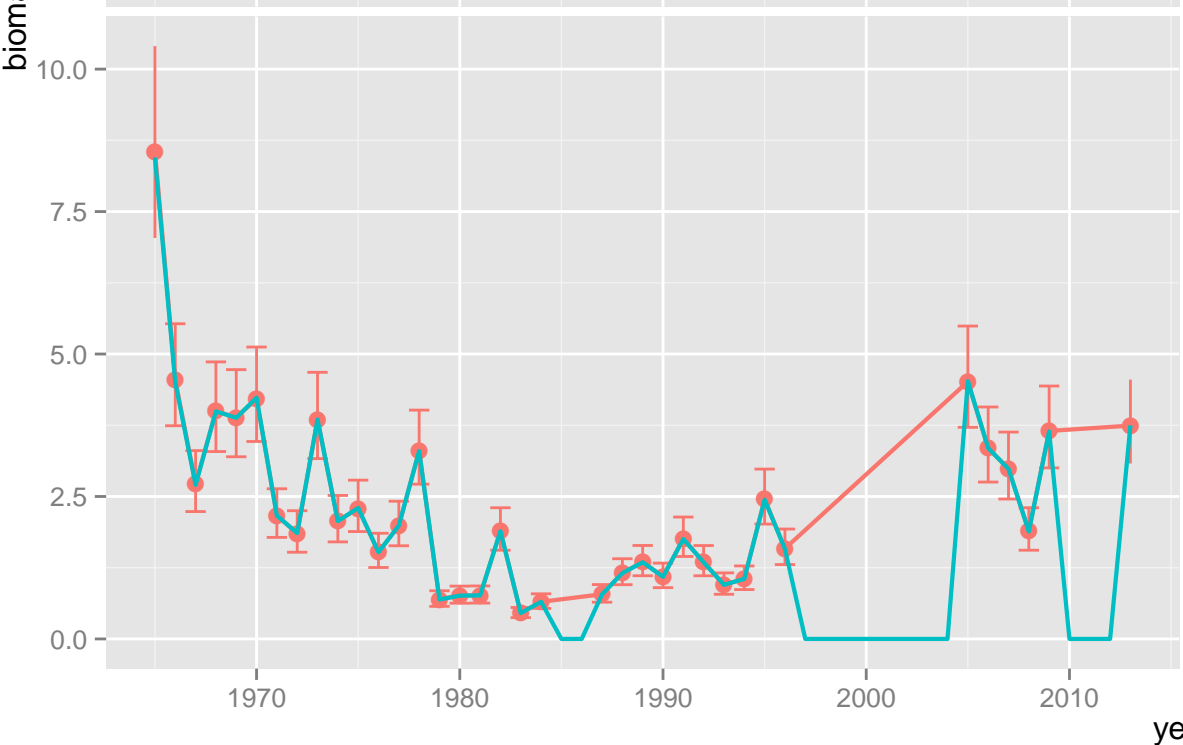
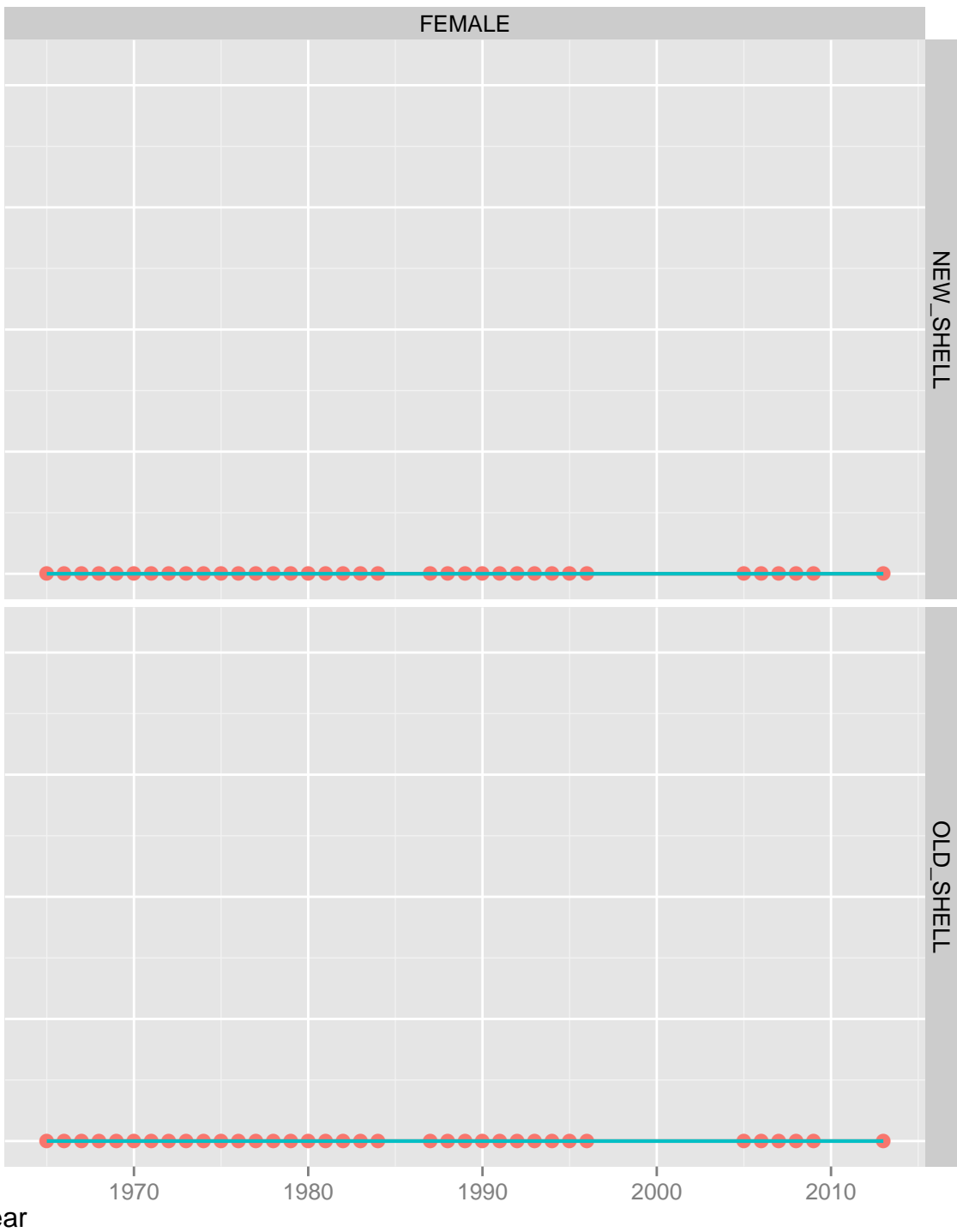
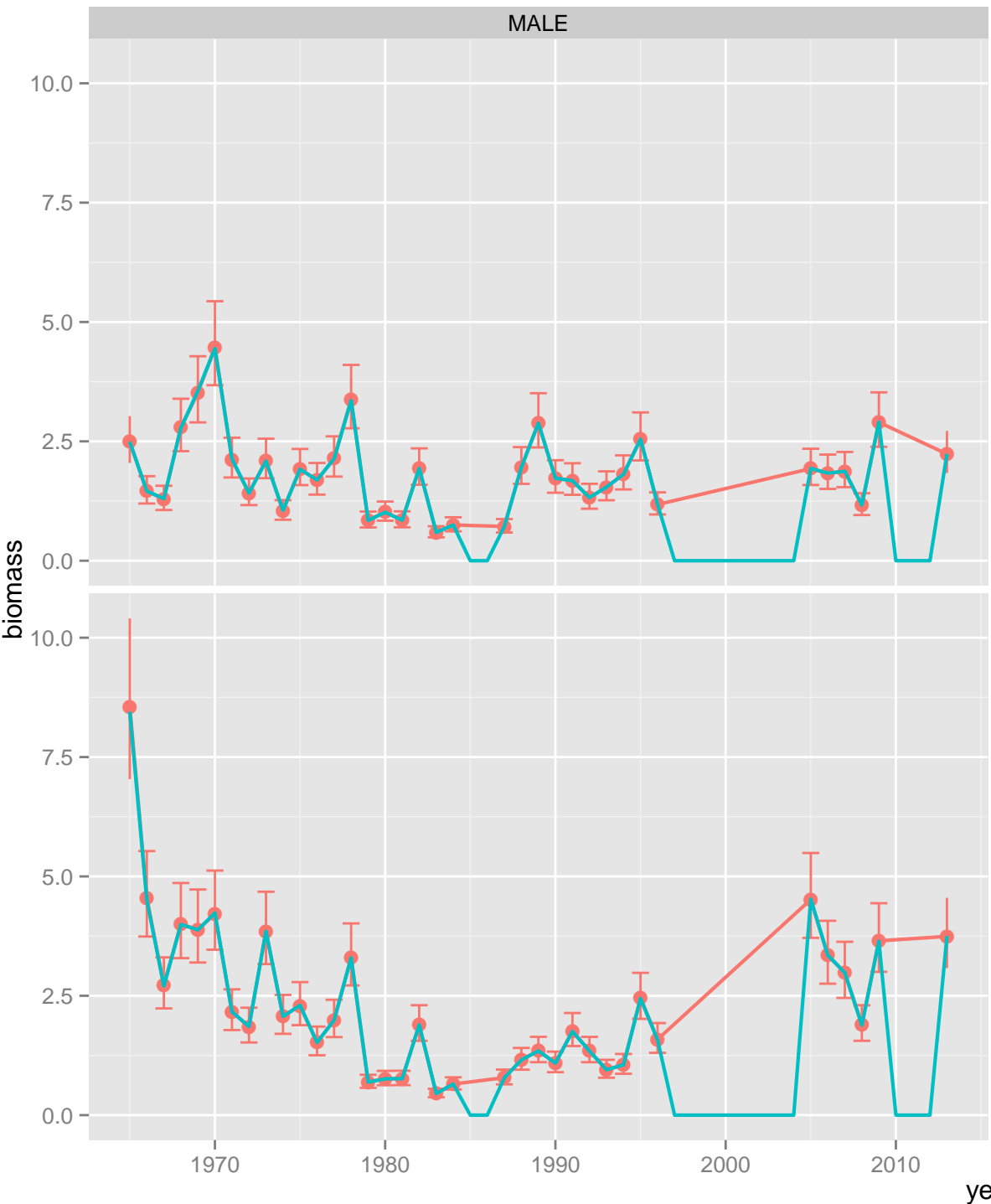

TCF: retained catch biomass



TCF: retained catch biomass

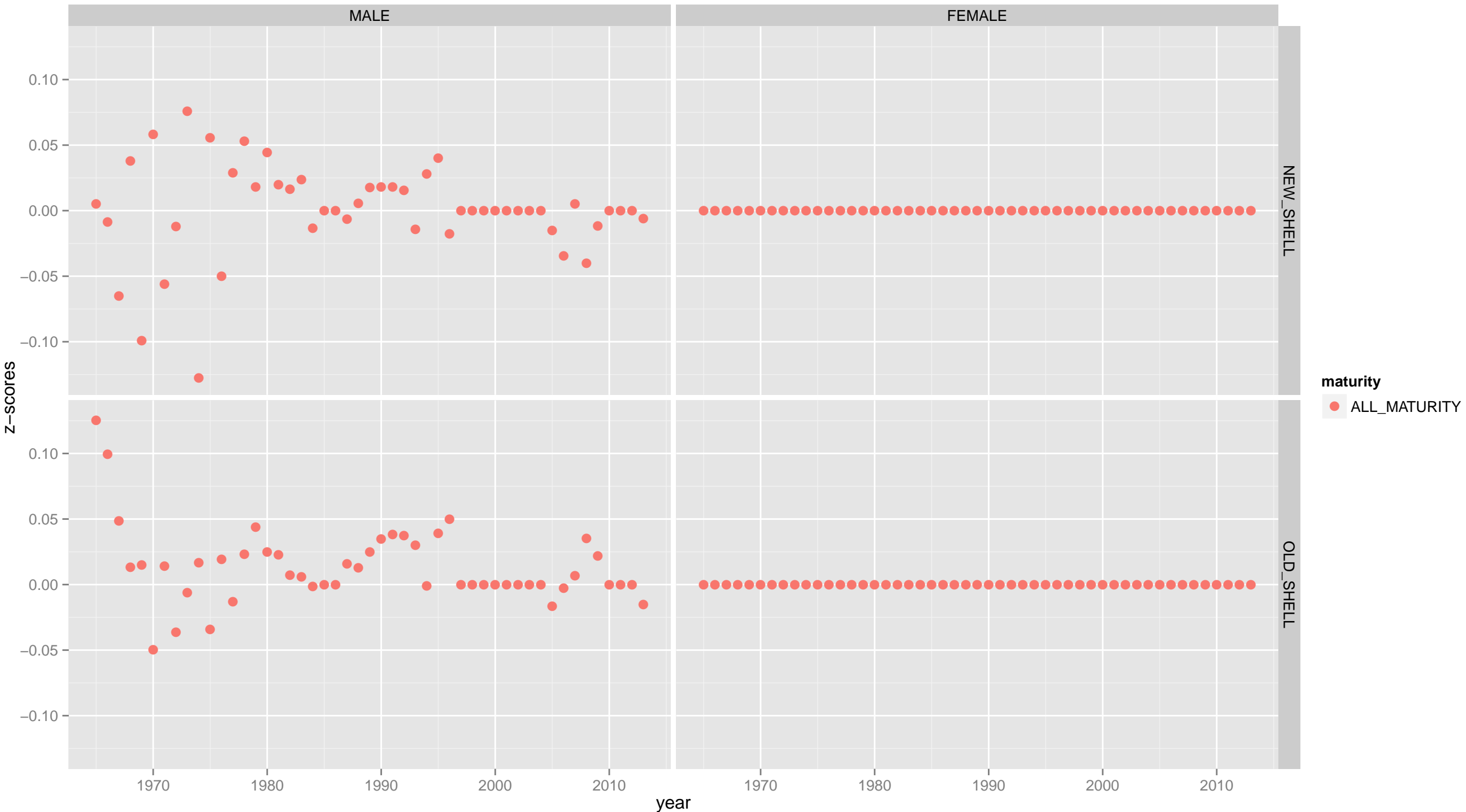

TCF: retained catch: male, new shell

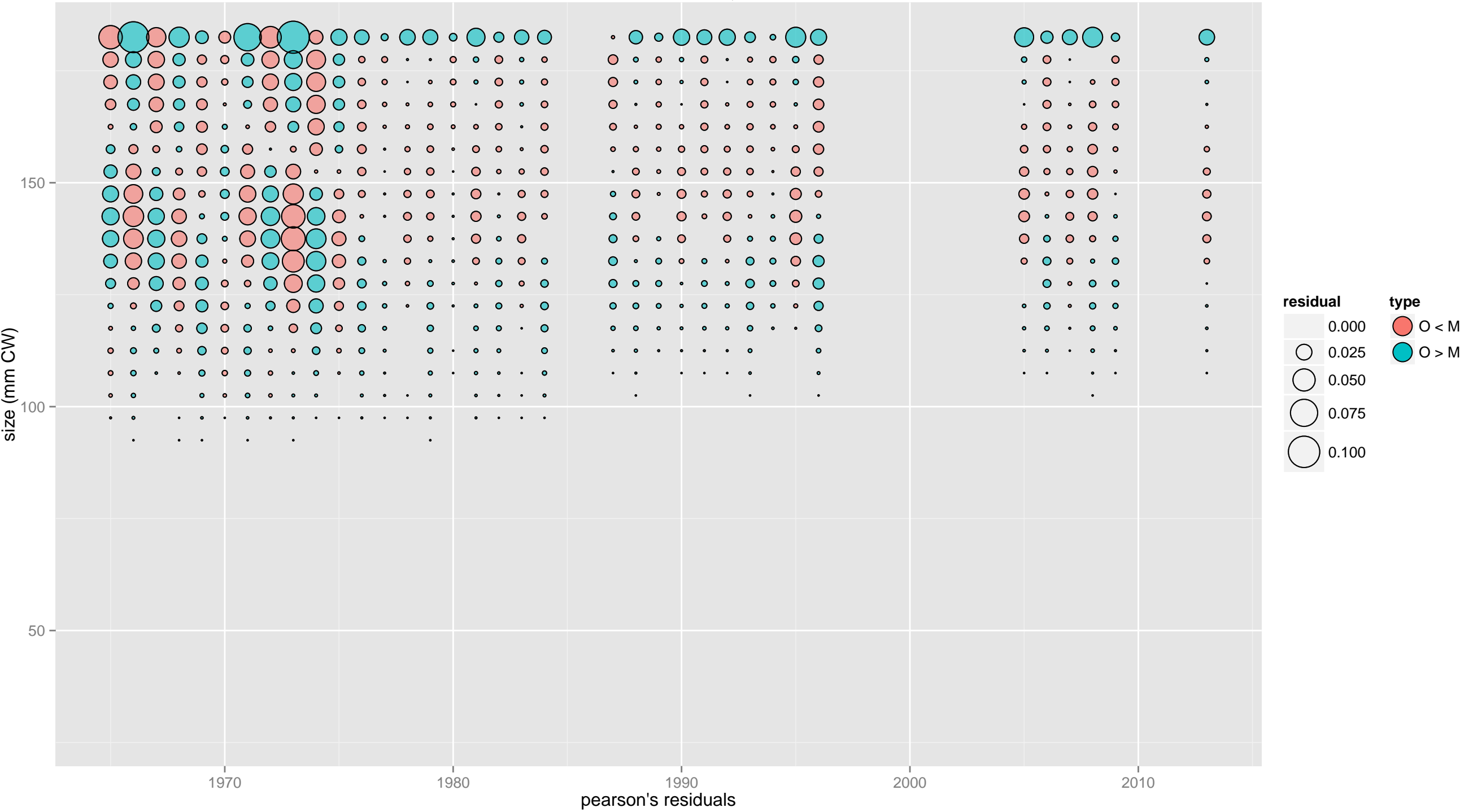

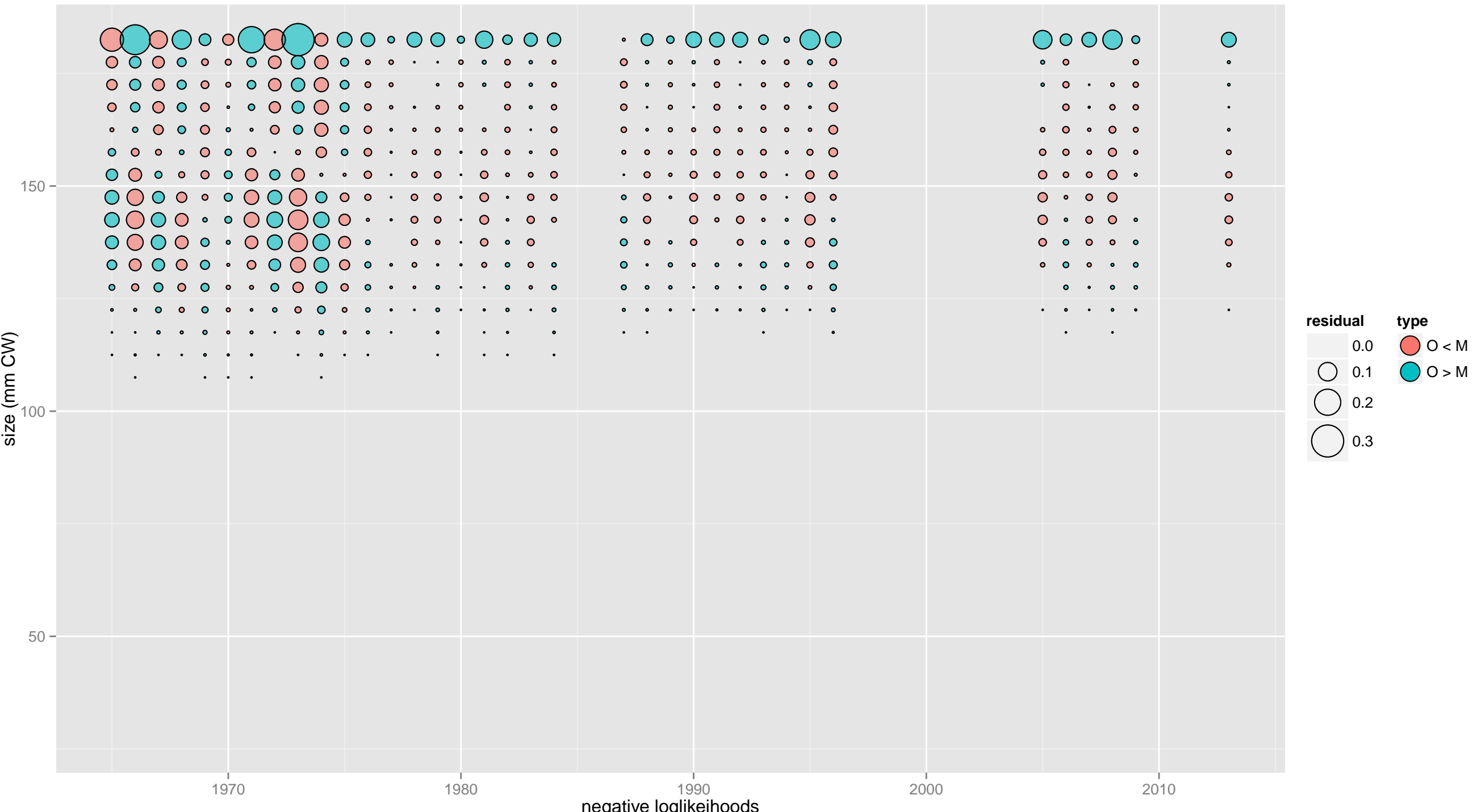

TCF: retained catch: male, old shell

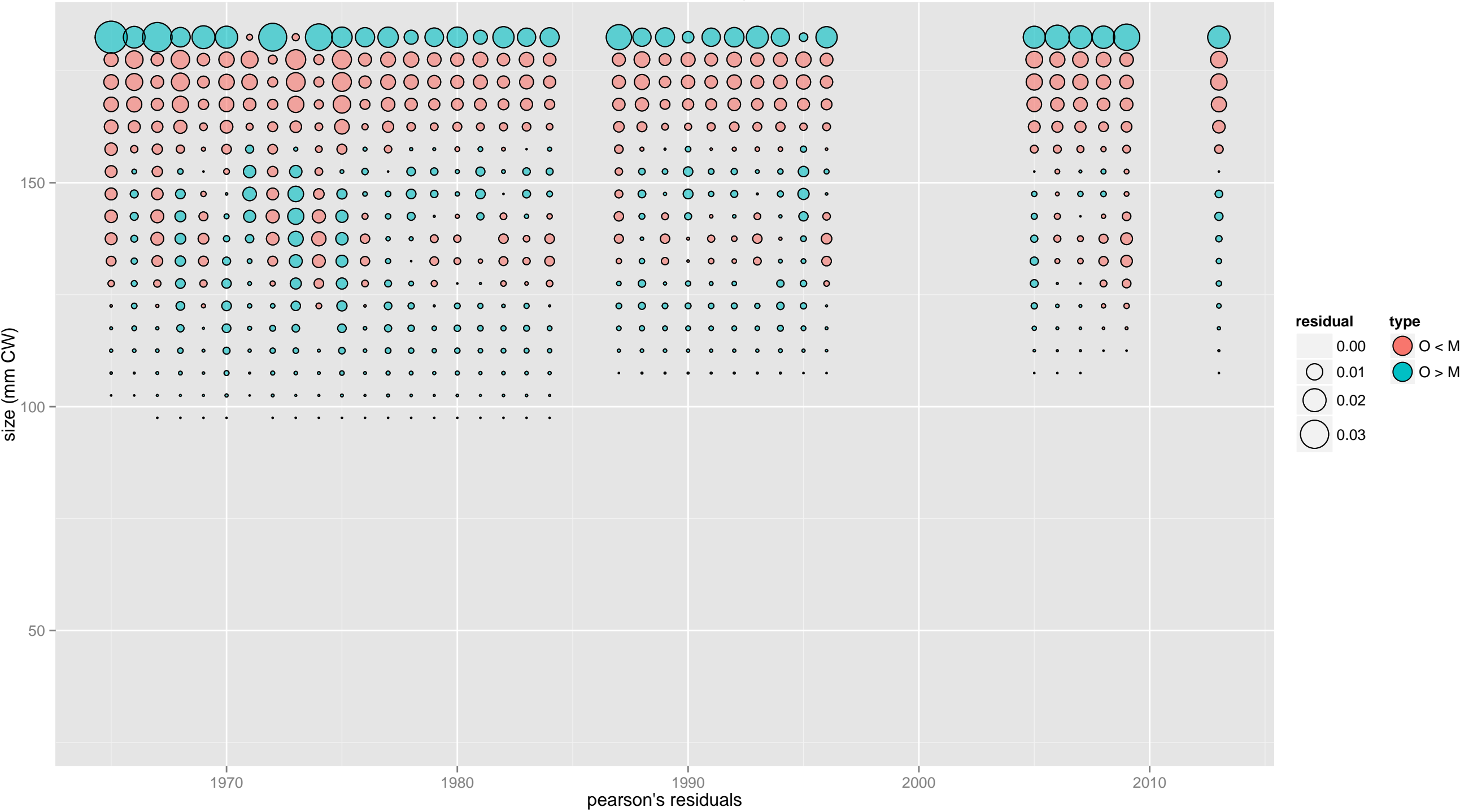

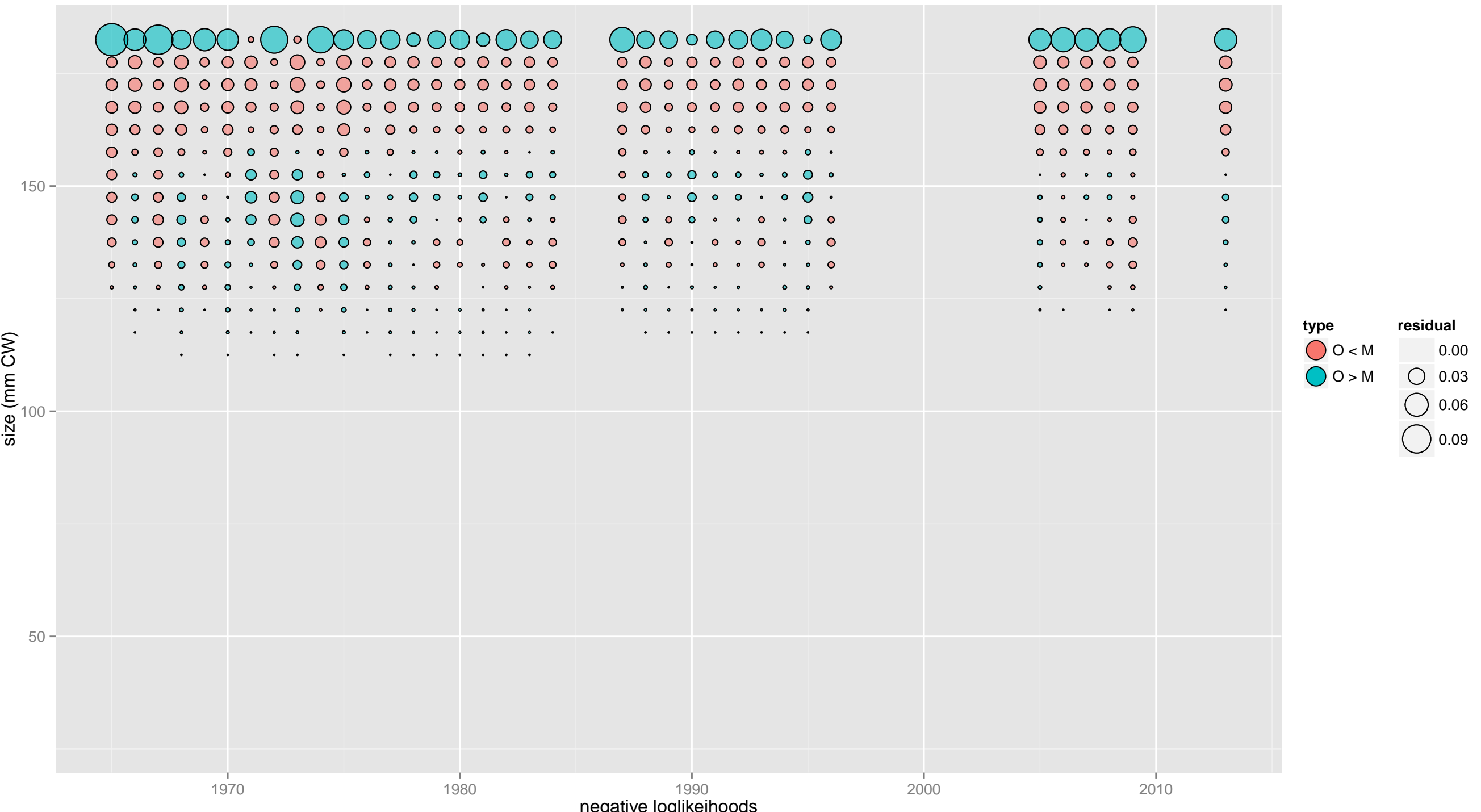

TCF: retained catch: male, all maturity, new shell

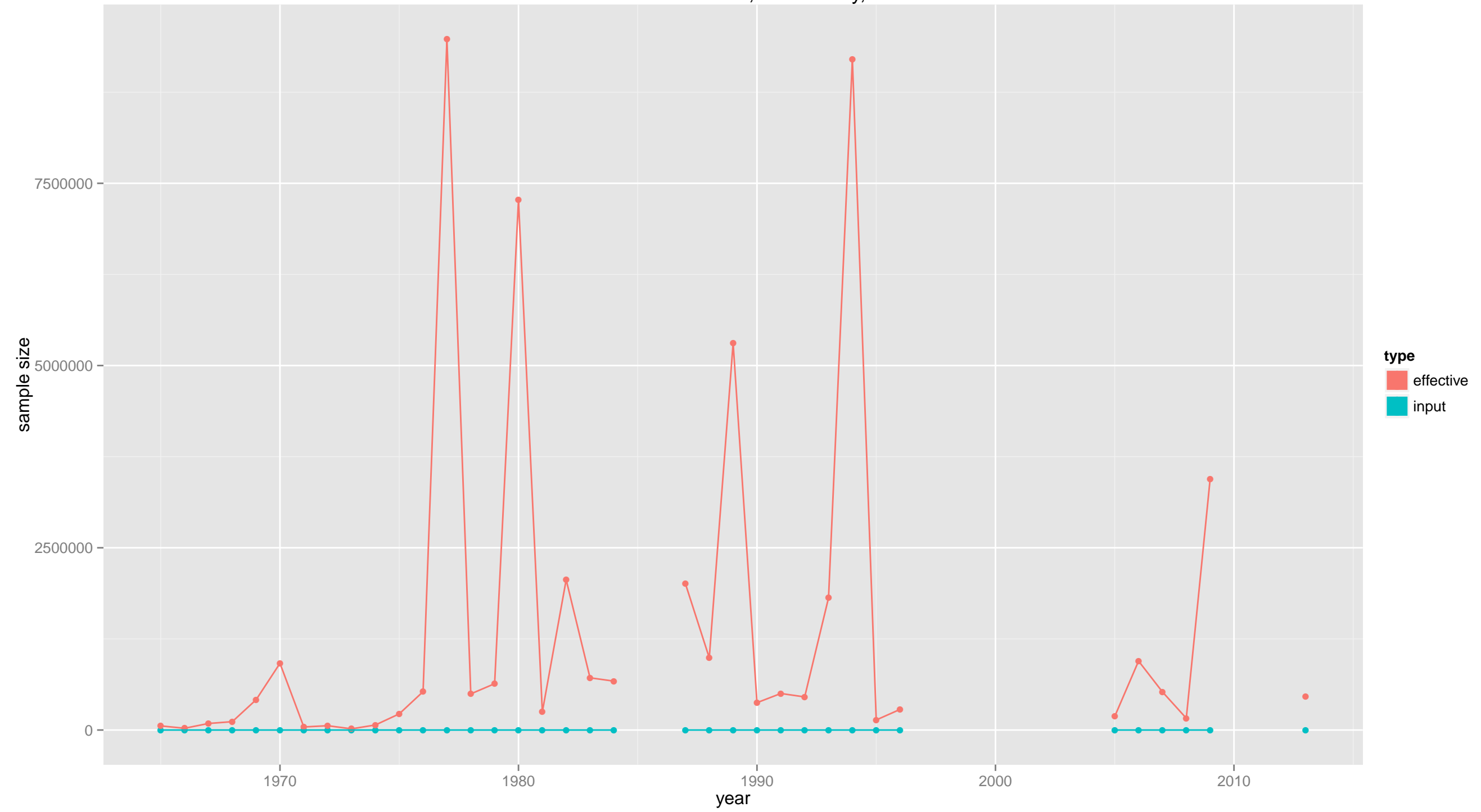

TCF: retained catch: male, all maturity, old shell

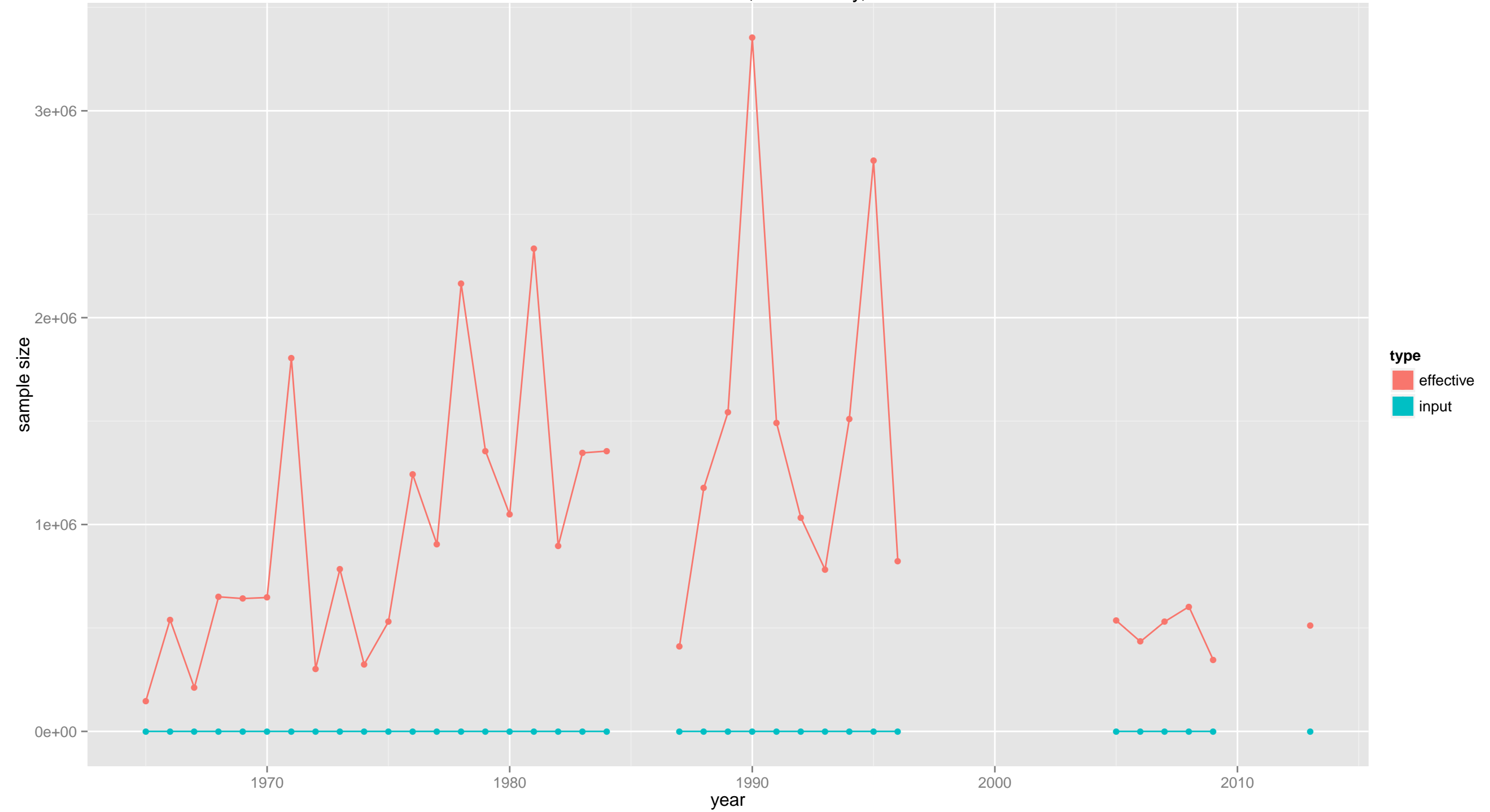

TCF: discard catch abundance



TCF: discard catch abundance



TCF: discard catch biomass

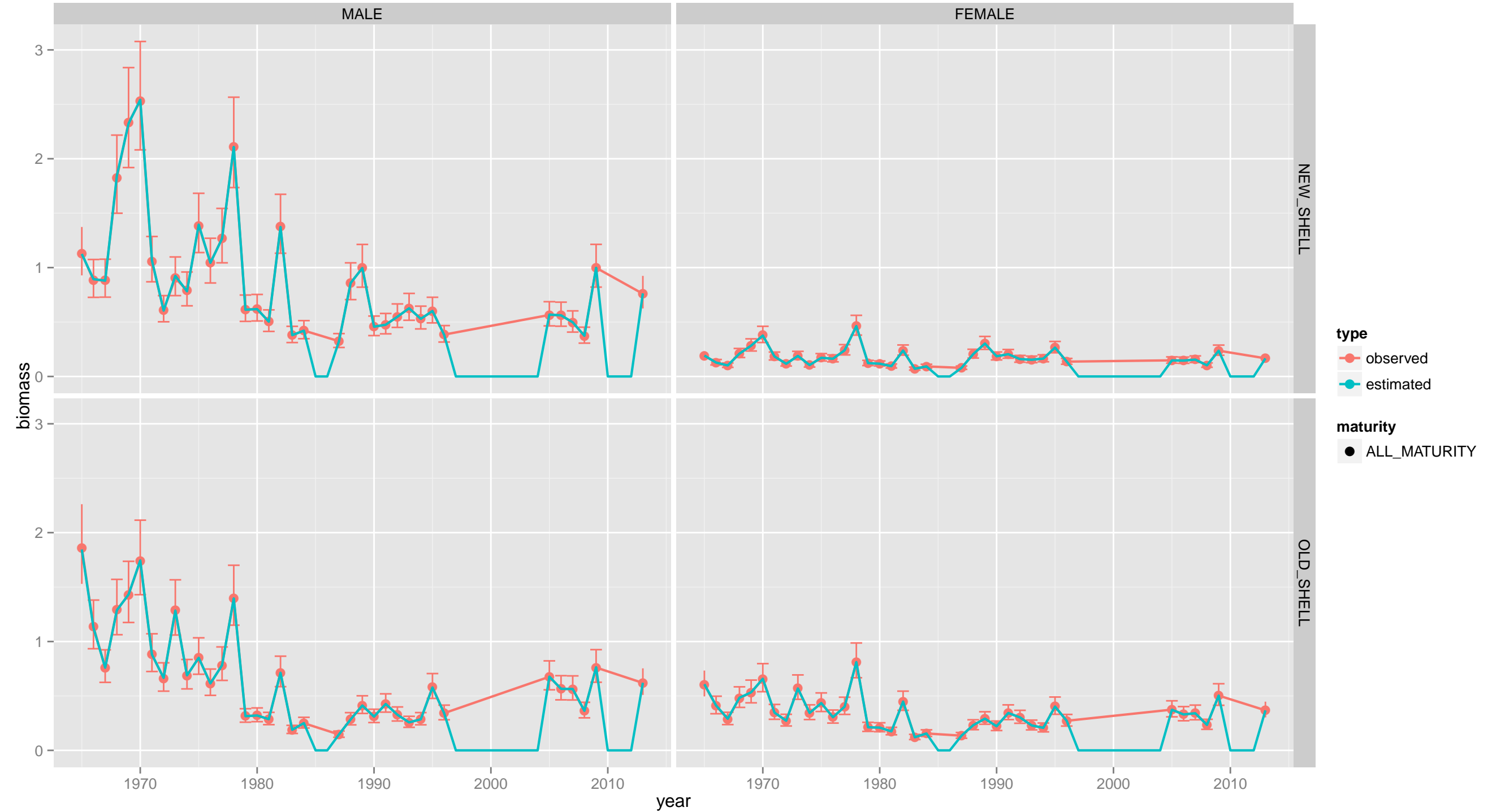

TCF: discard catch biomass



TCF: discard catch biomass



TCF: discard catch: male, new shell

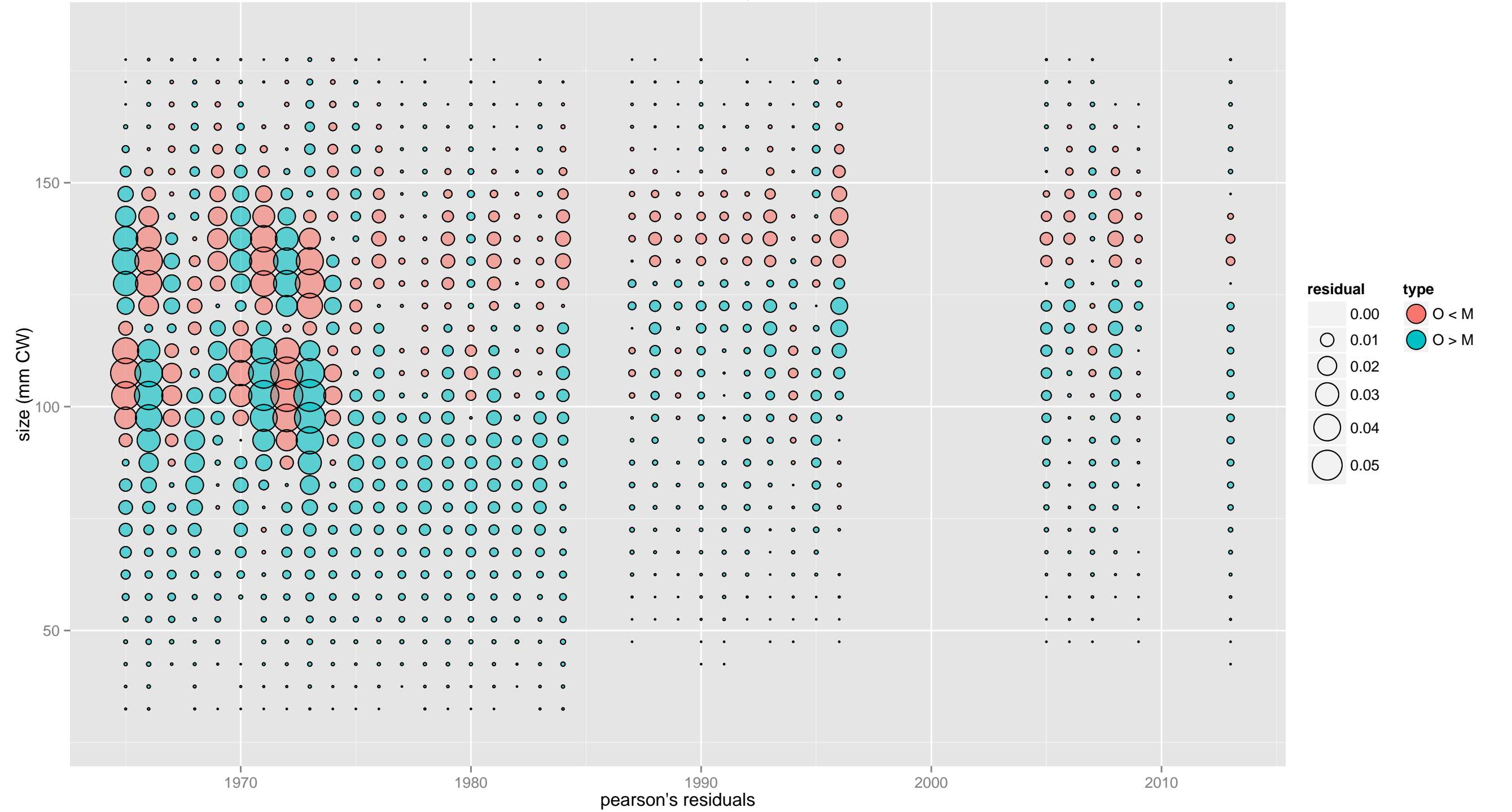

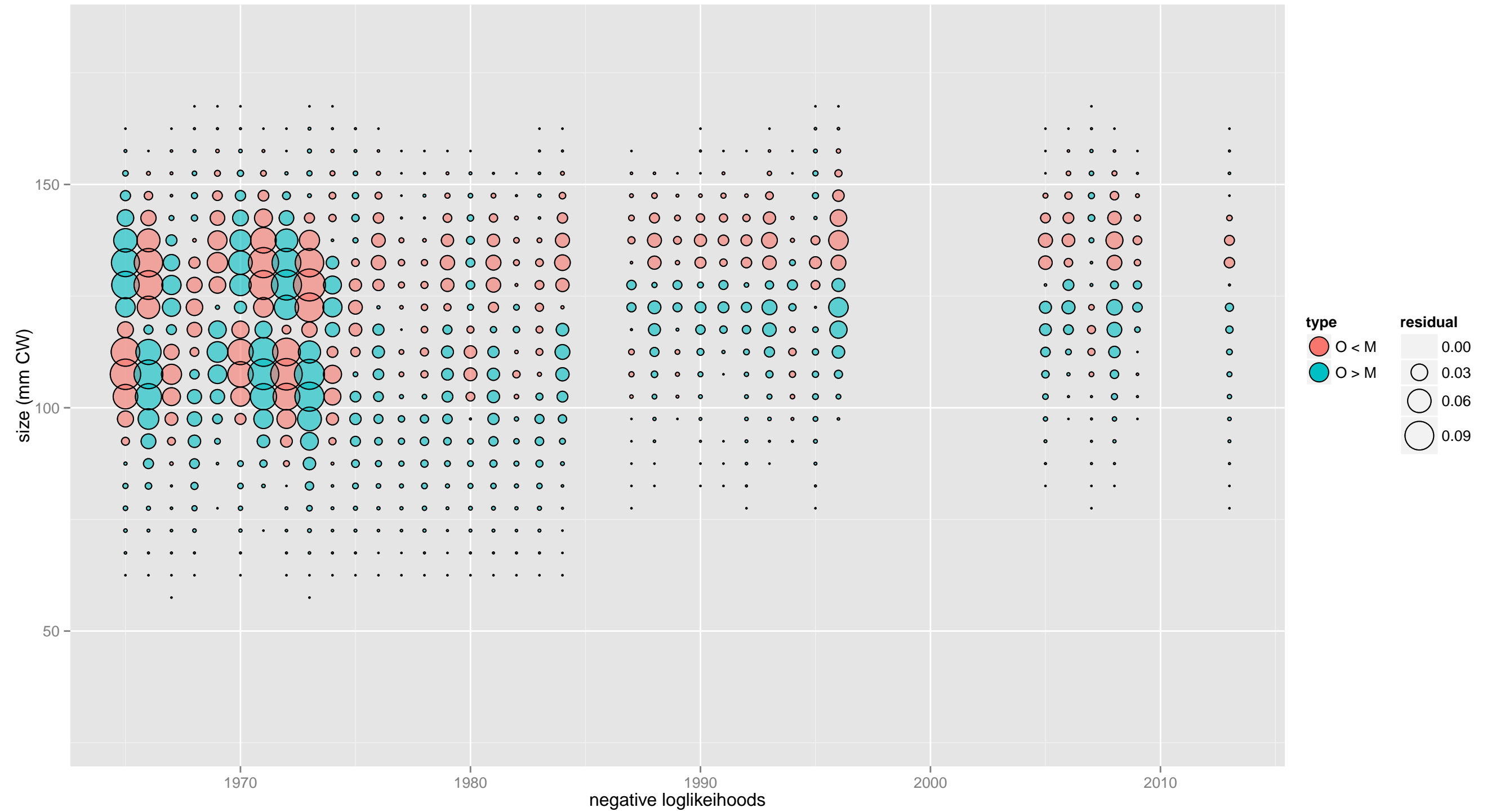

TCF: discard catch: male, old shell



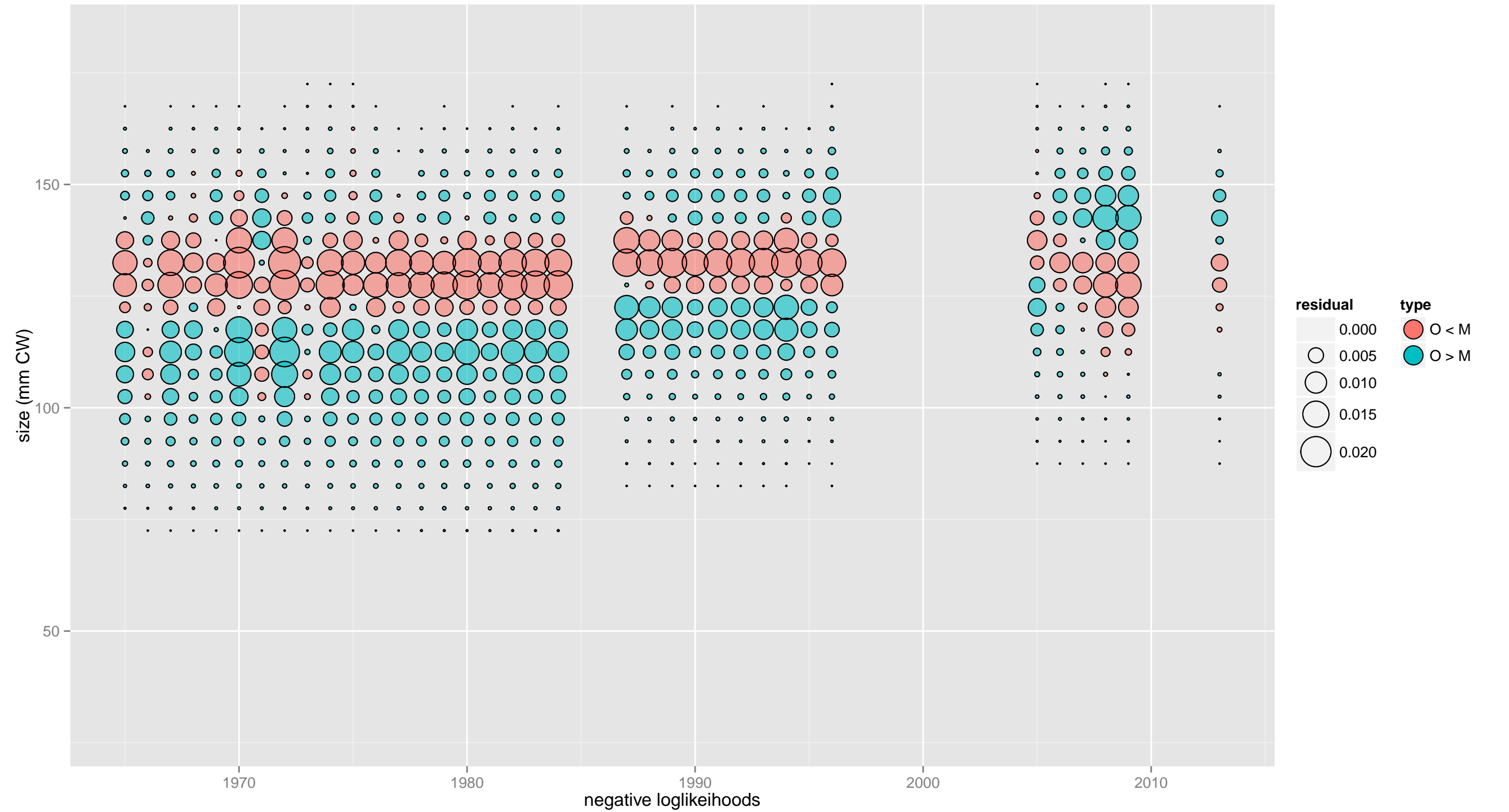

TCF: discard catch: female, new shell

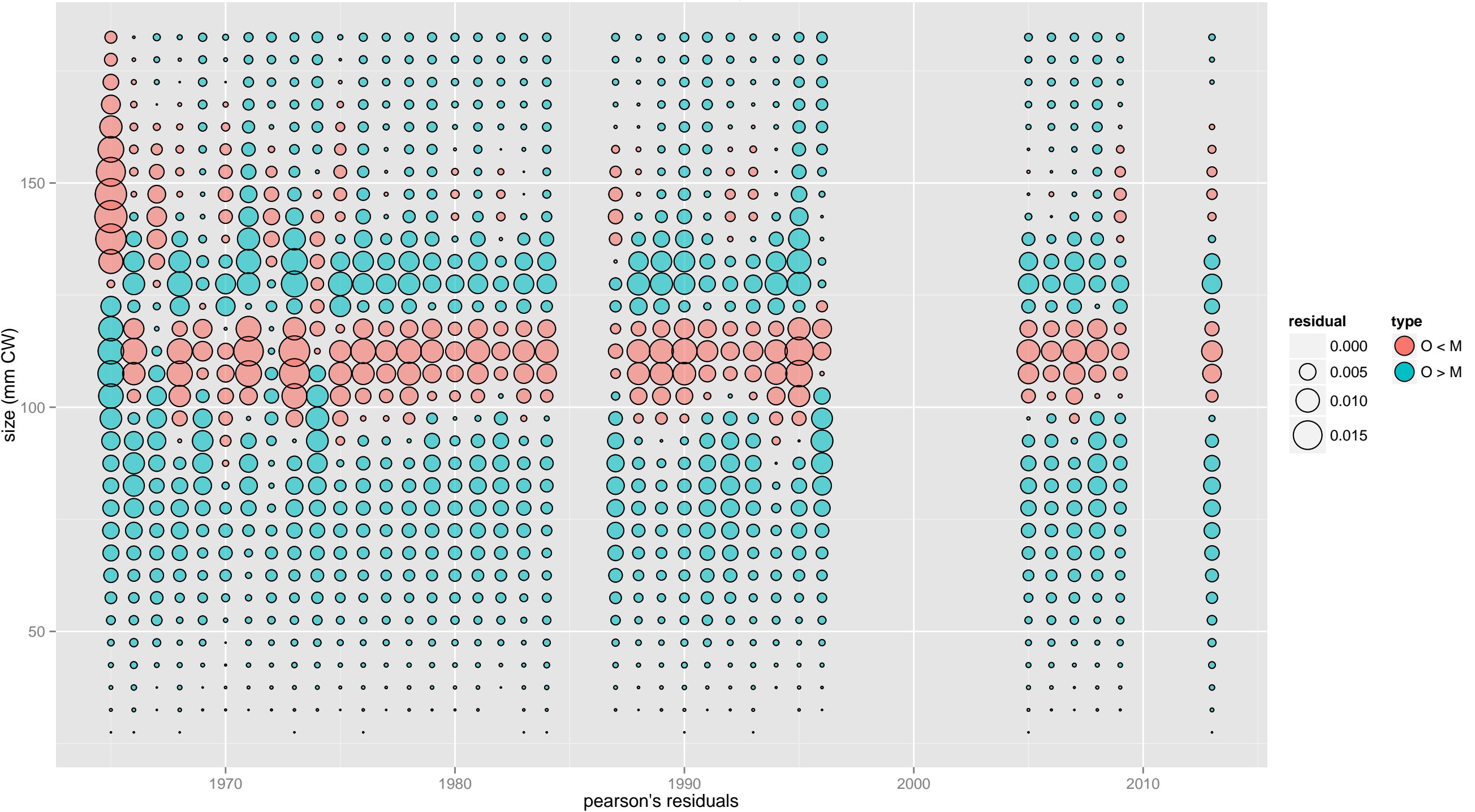

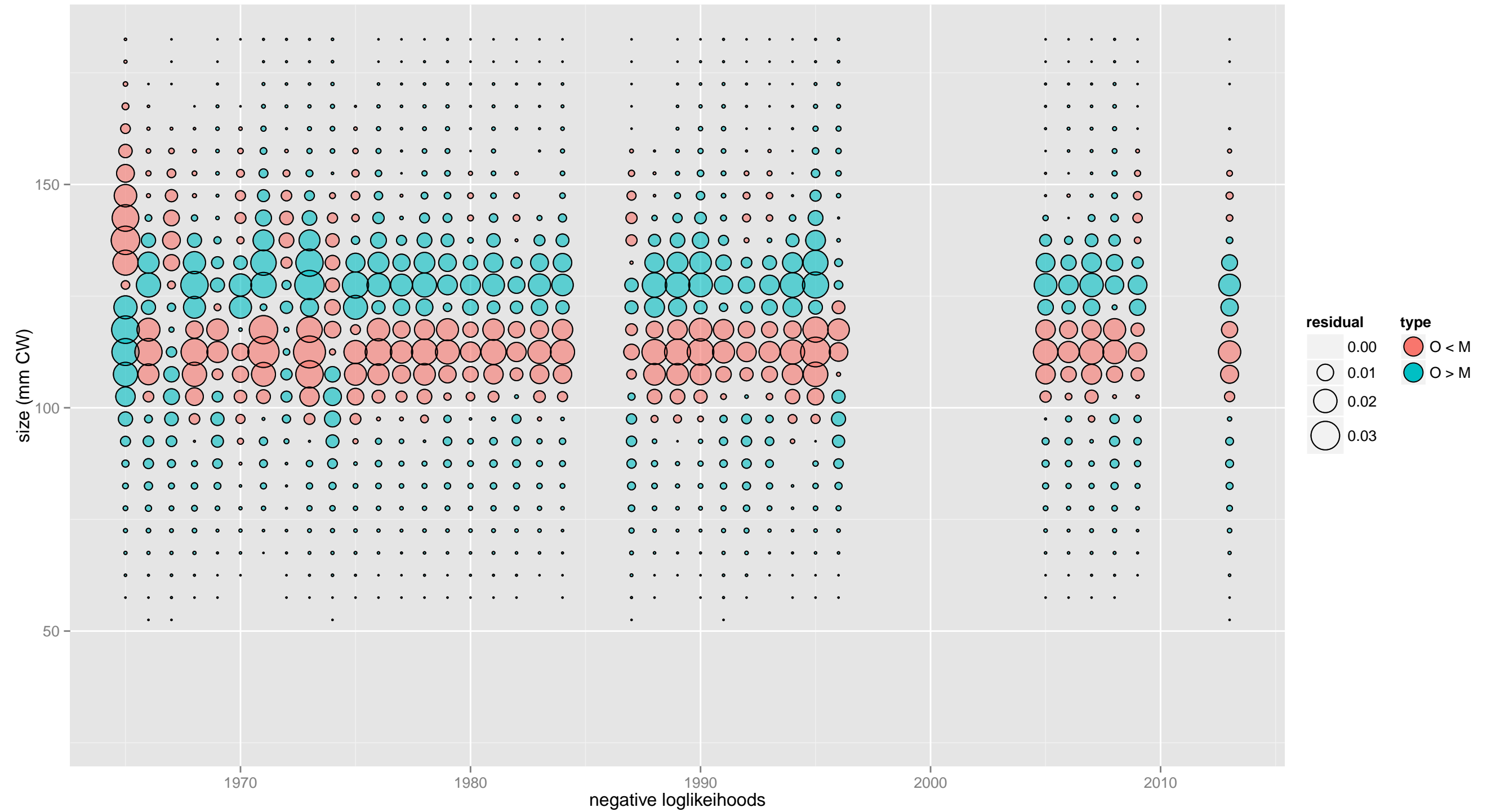

TCF: discard catch: female, old shell





TCF: discard catch: male, all maturity, new shell

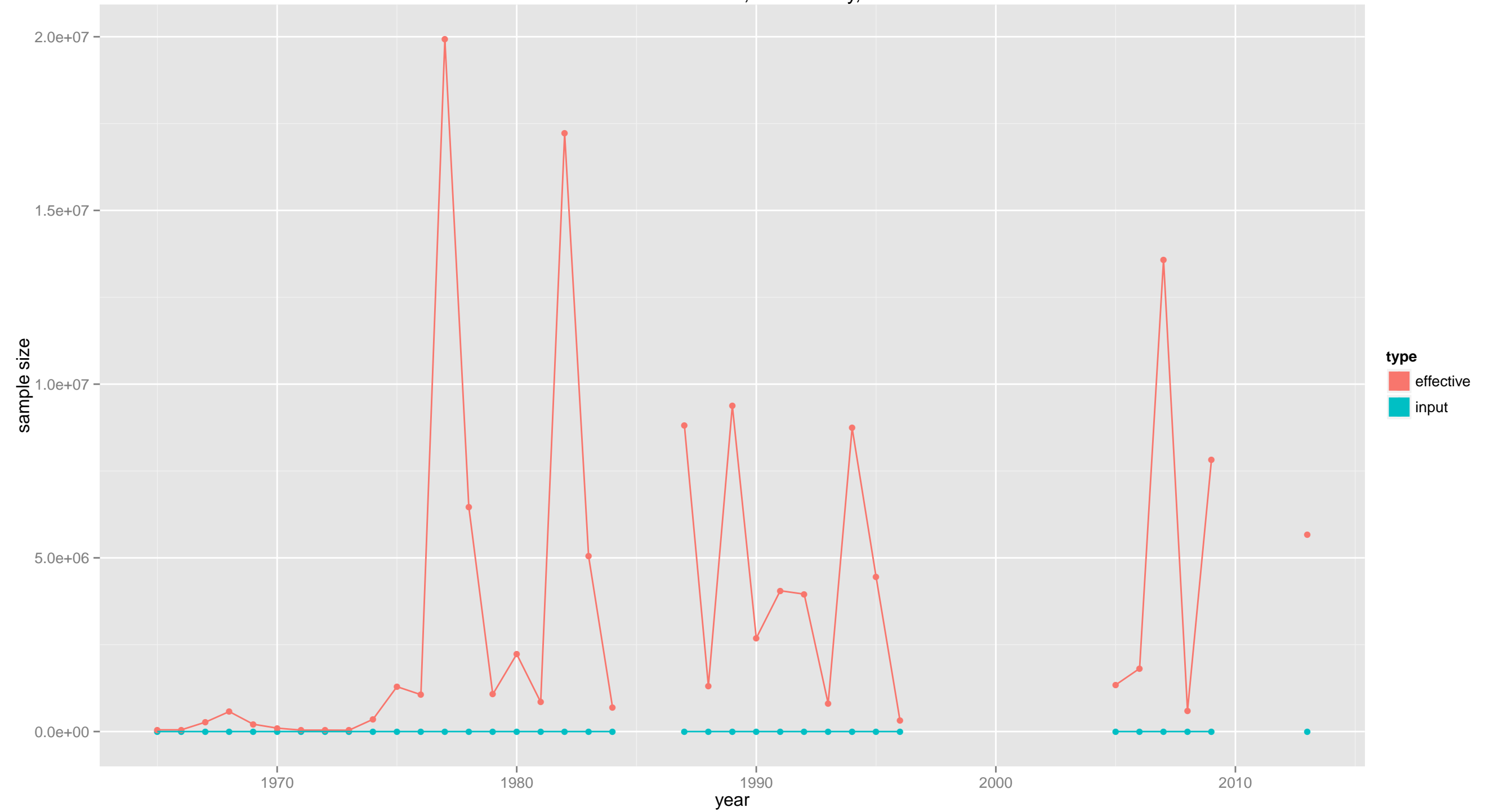

TCF: discard catch: male, all maturity, old shell

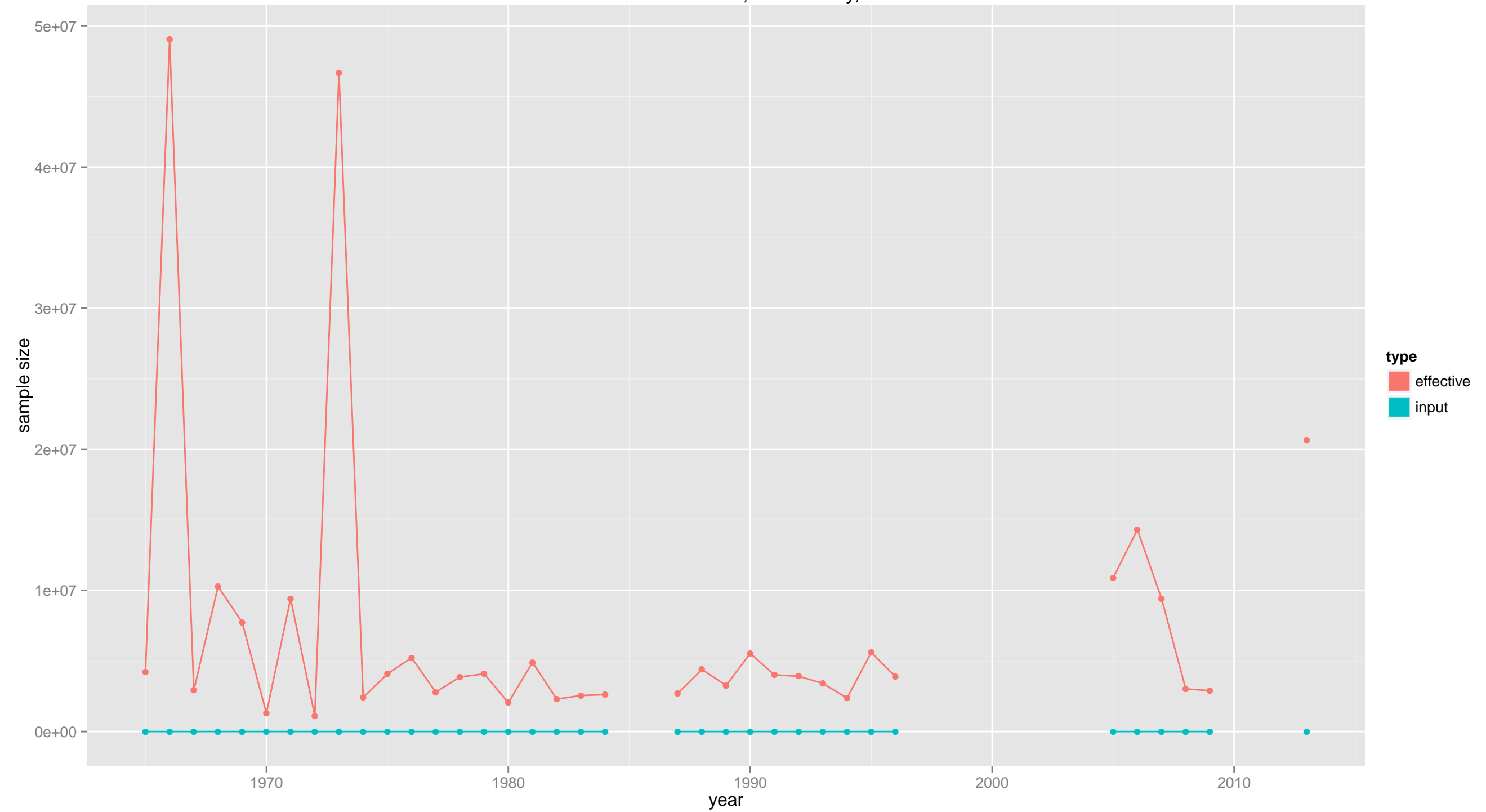

TCF: discard catch: female, all maturity, new shell

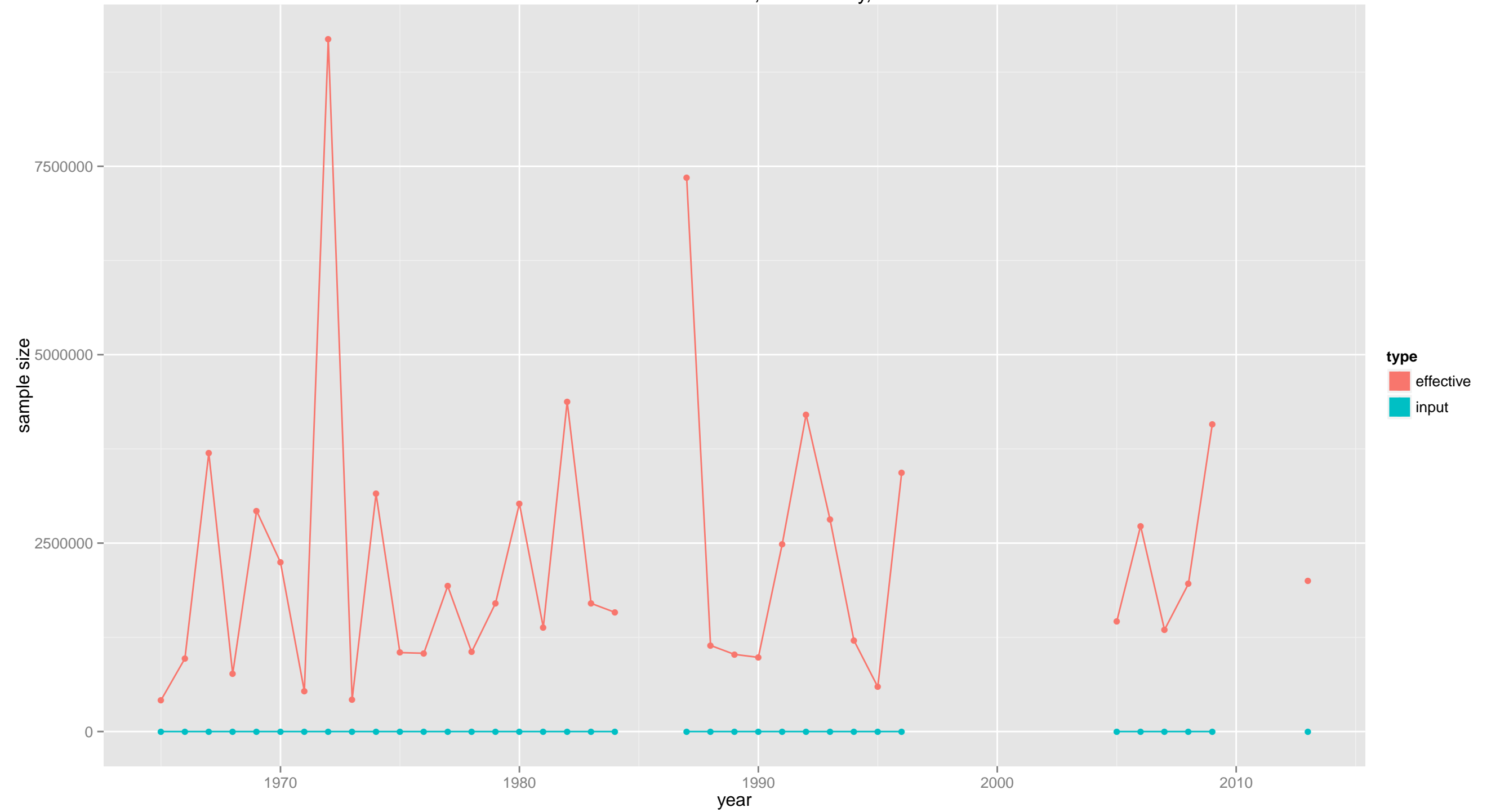

TCF: discard catch: female, all maturity, old shell

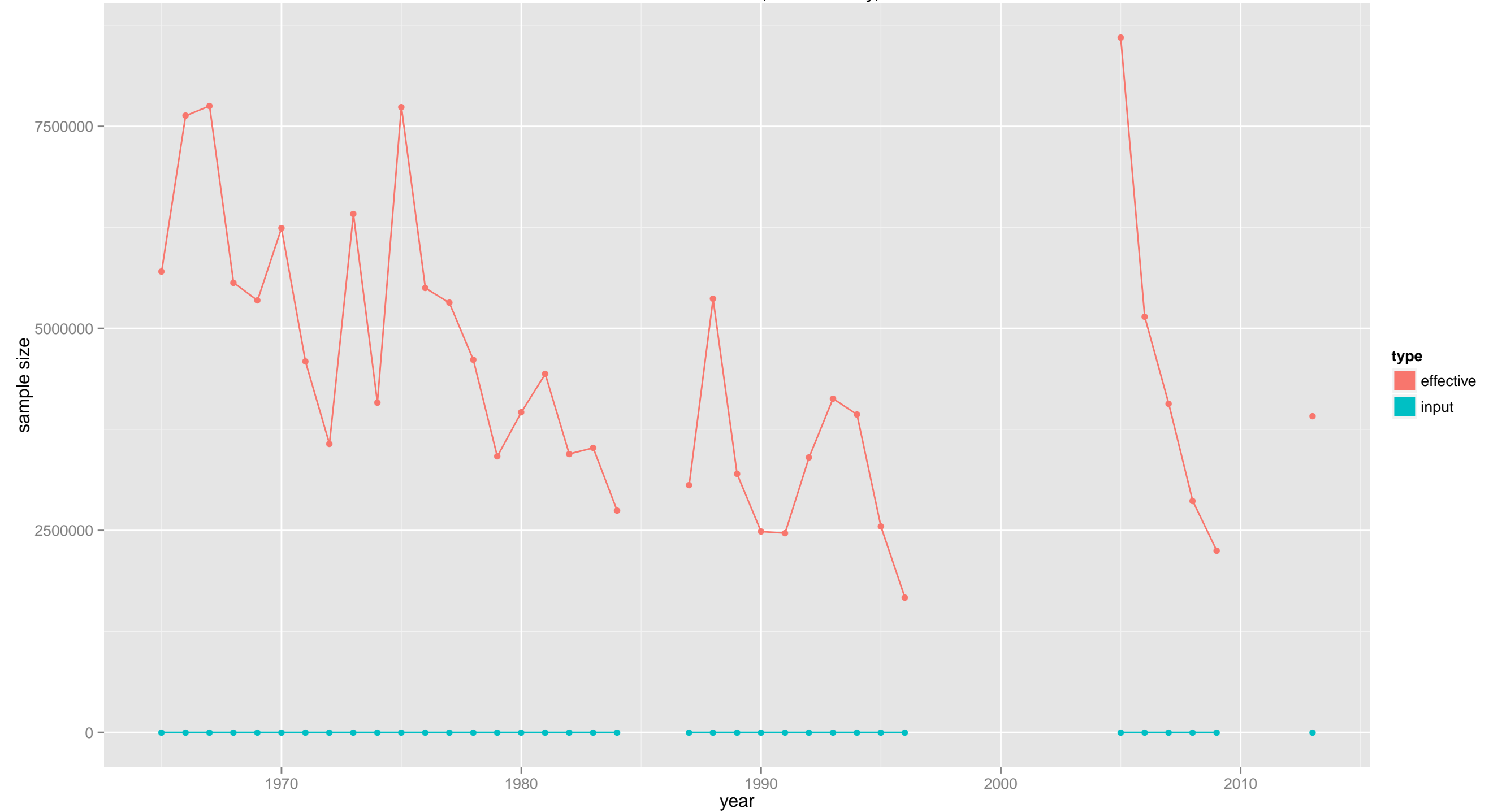

TCF: total catch abundance



TCF: total catch abundance

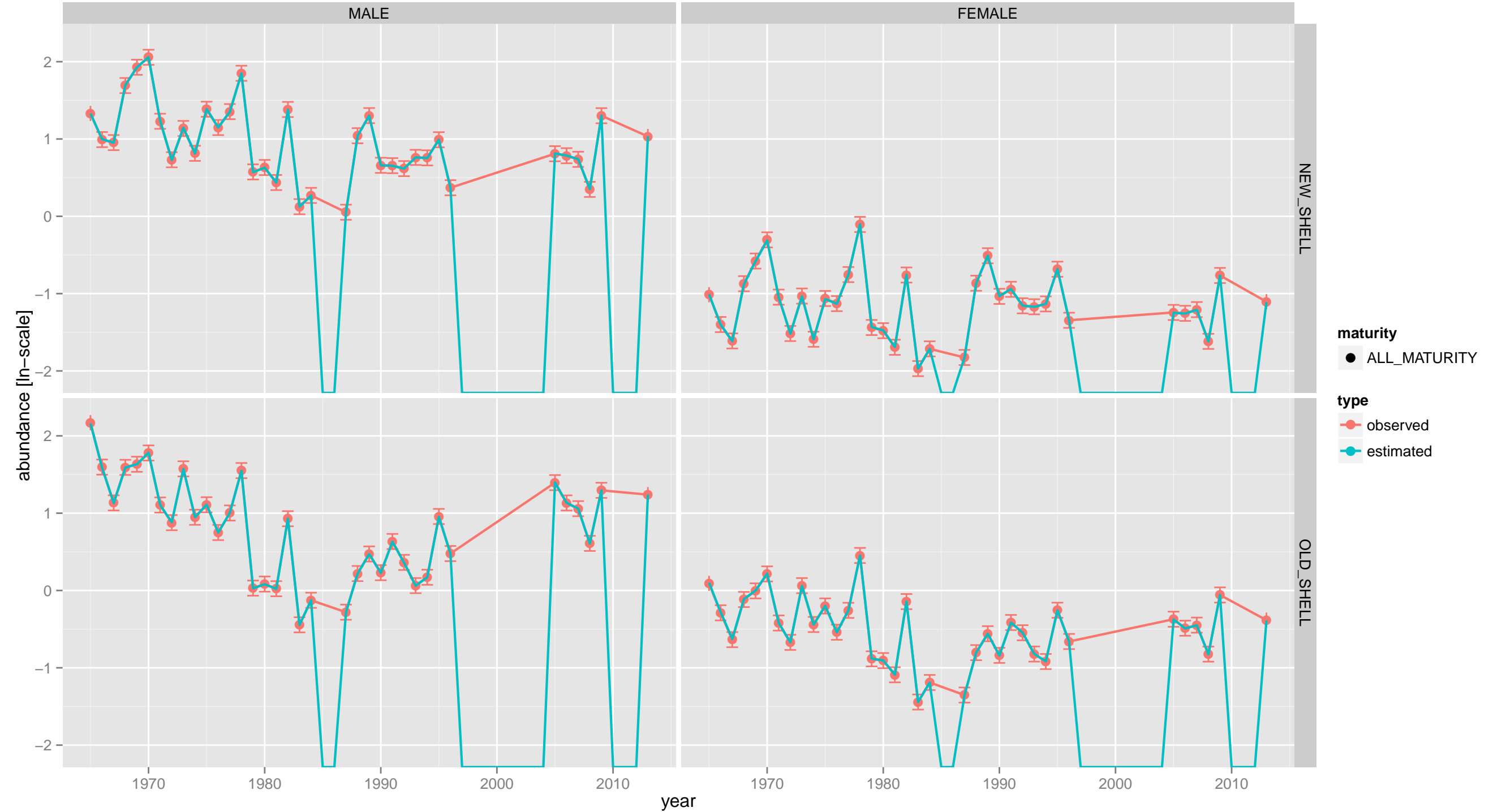

TCF: total catch abundance



TCF: total catch biomass



TCF: total catch biomass



TCF: total catch biomass



TCF: total catch: male, new shell



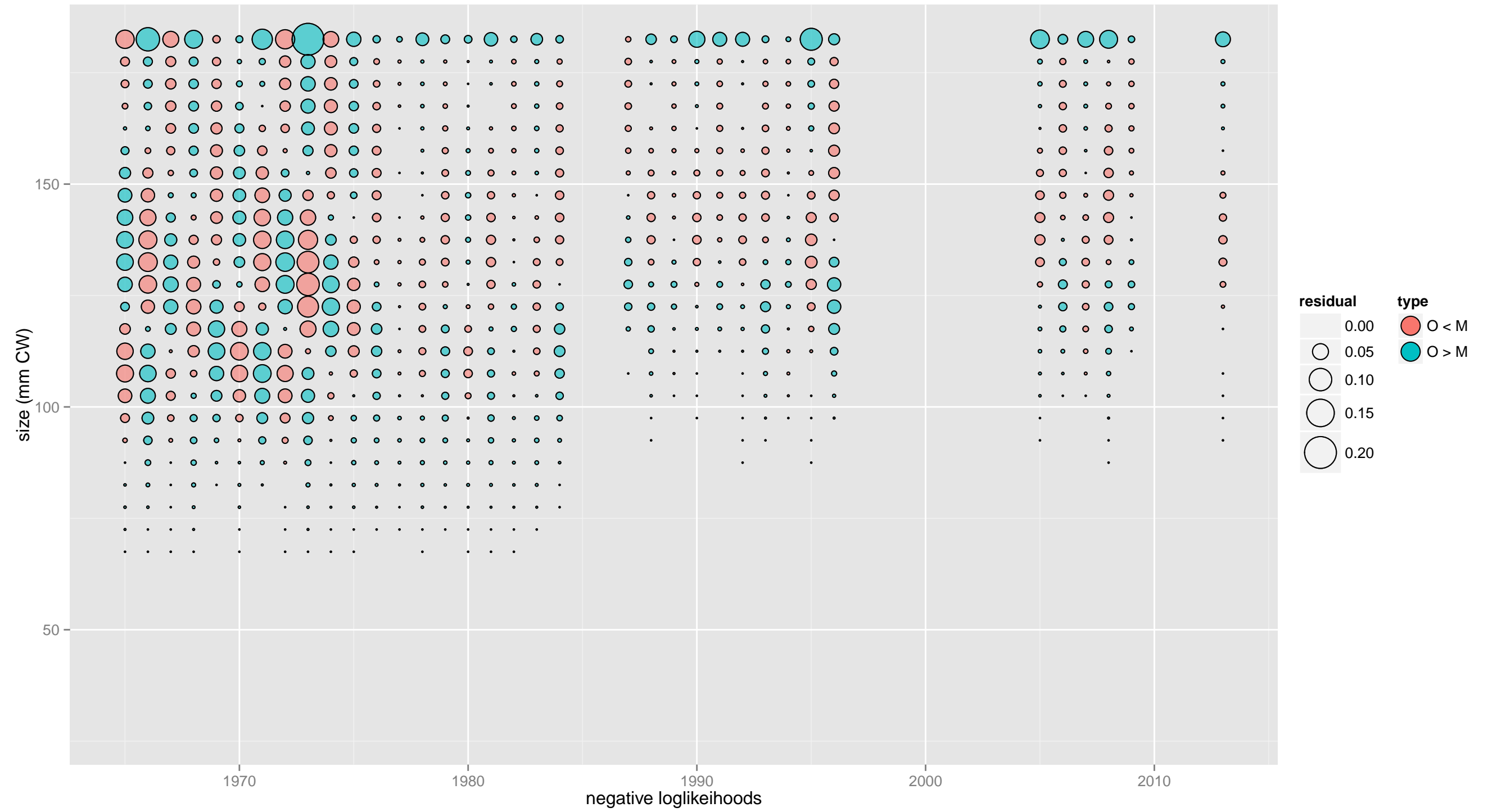

TCF: total catch: male, old shell



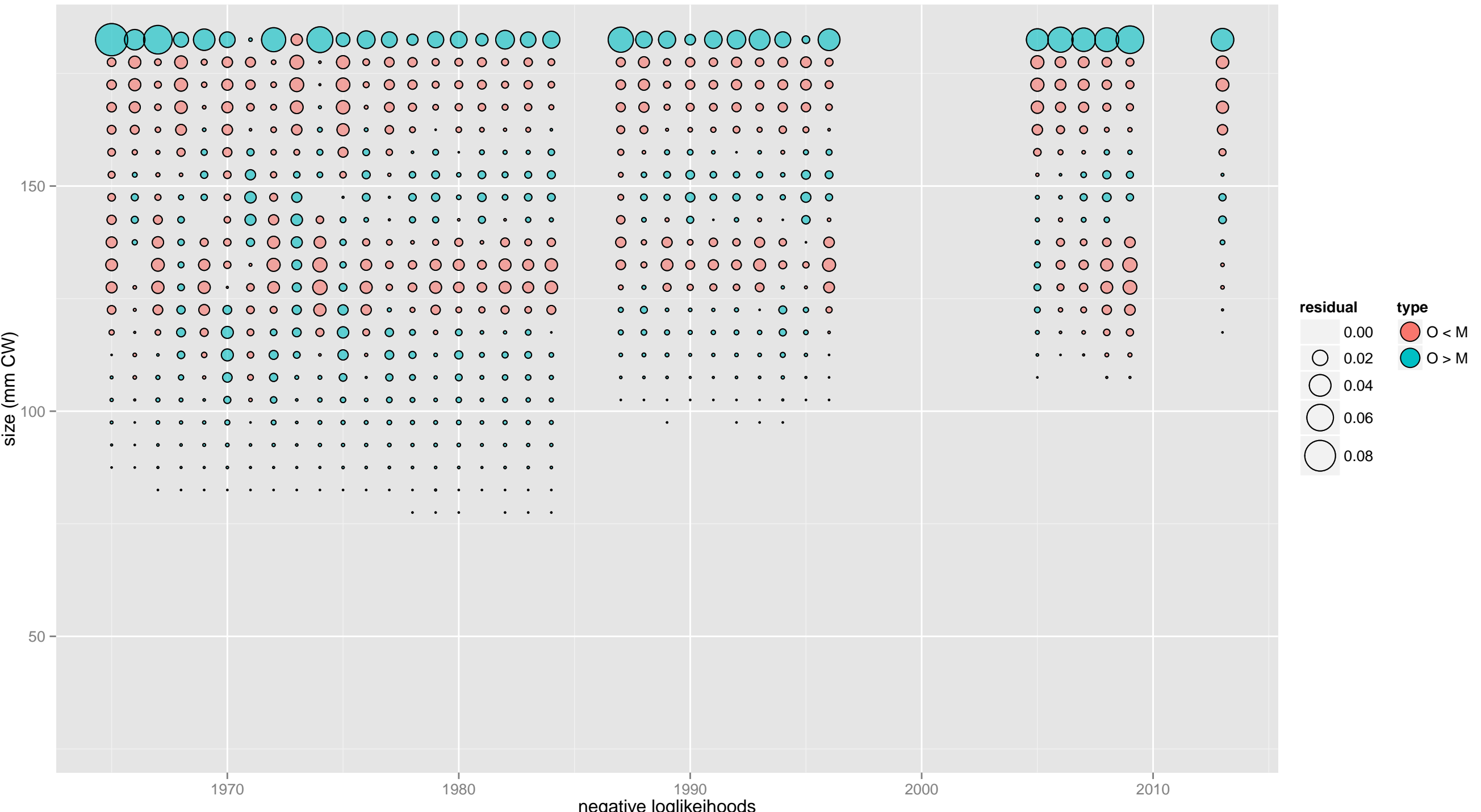

size (mm CW)

negative loglikelihoods



TCF: total catch: female, new shell



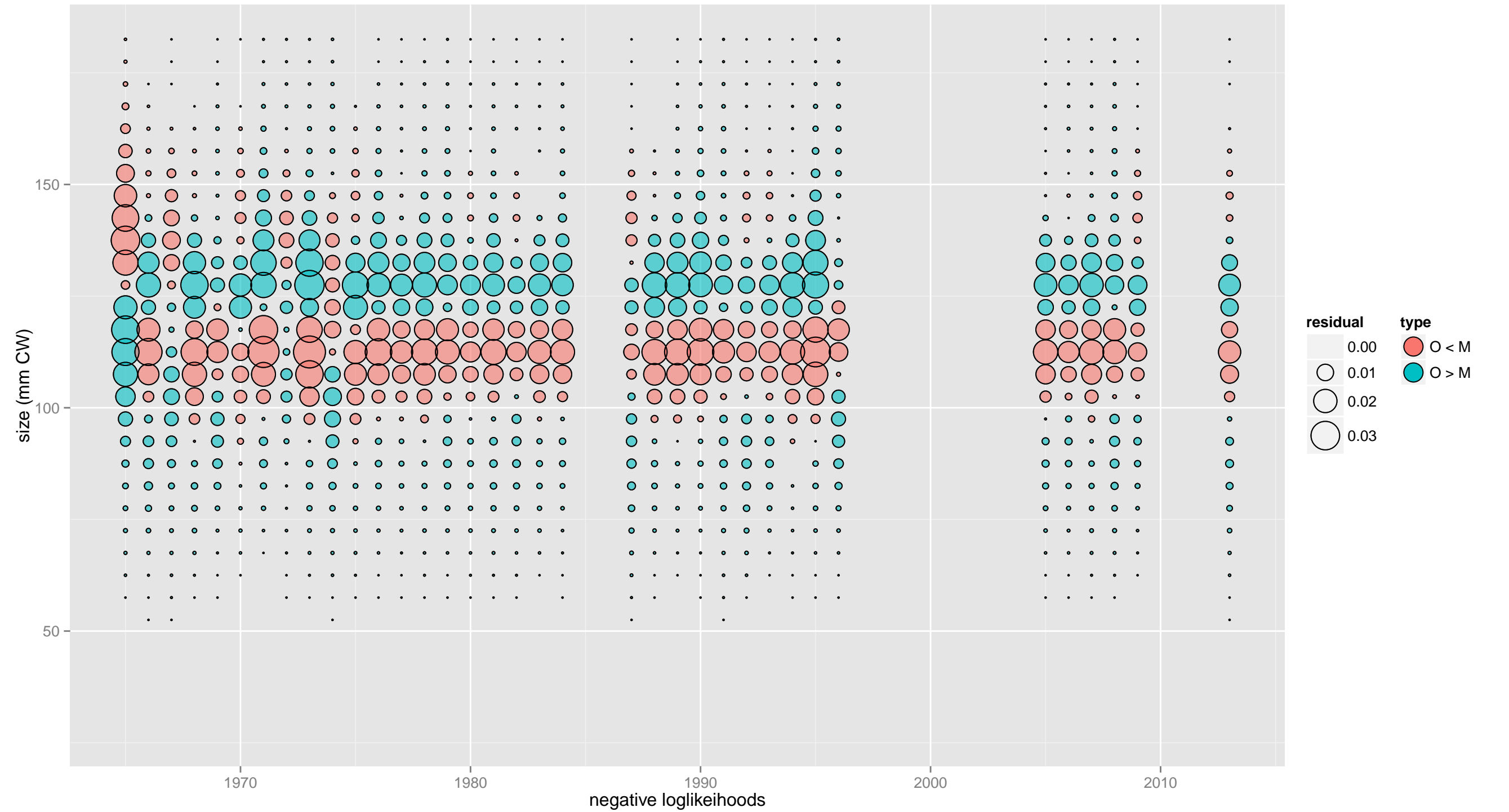

TCF: total catch: female, old shell





TCF: total catch: male, all maturity, new shell

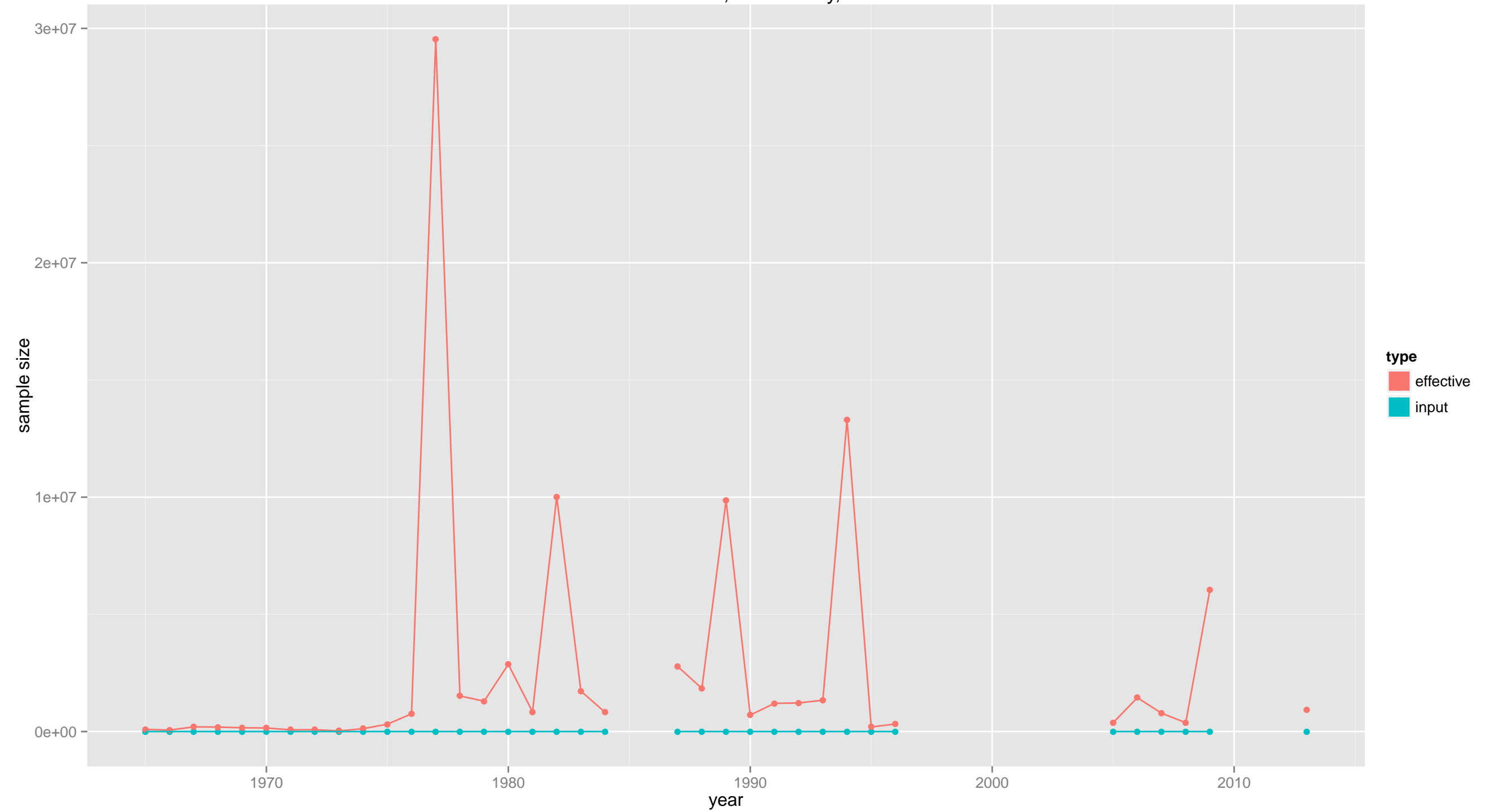

TCF: total catch: male, all maturity, old shell

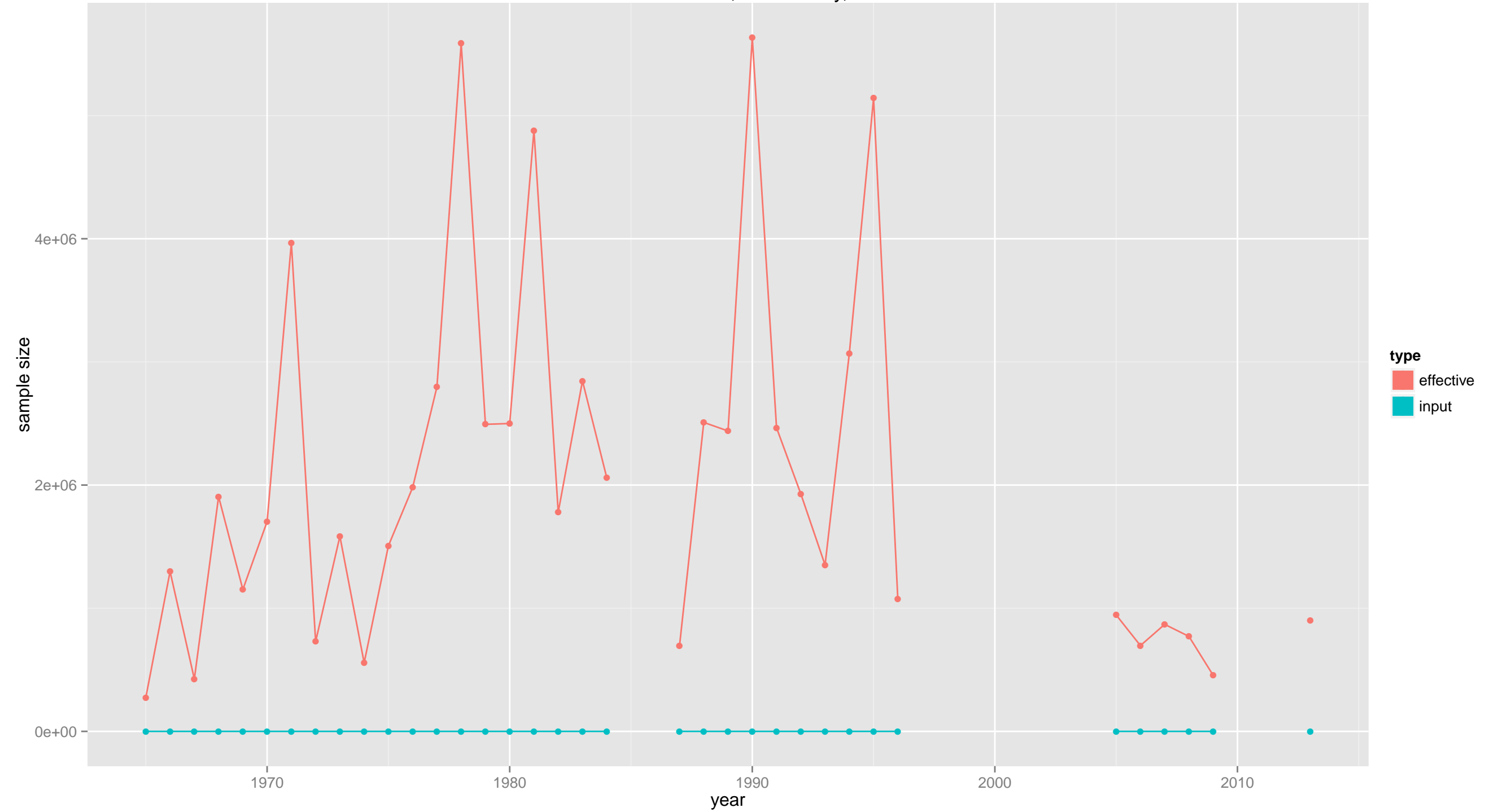

TCF: total catch: female, all maturity, new shell

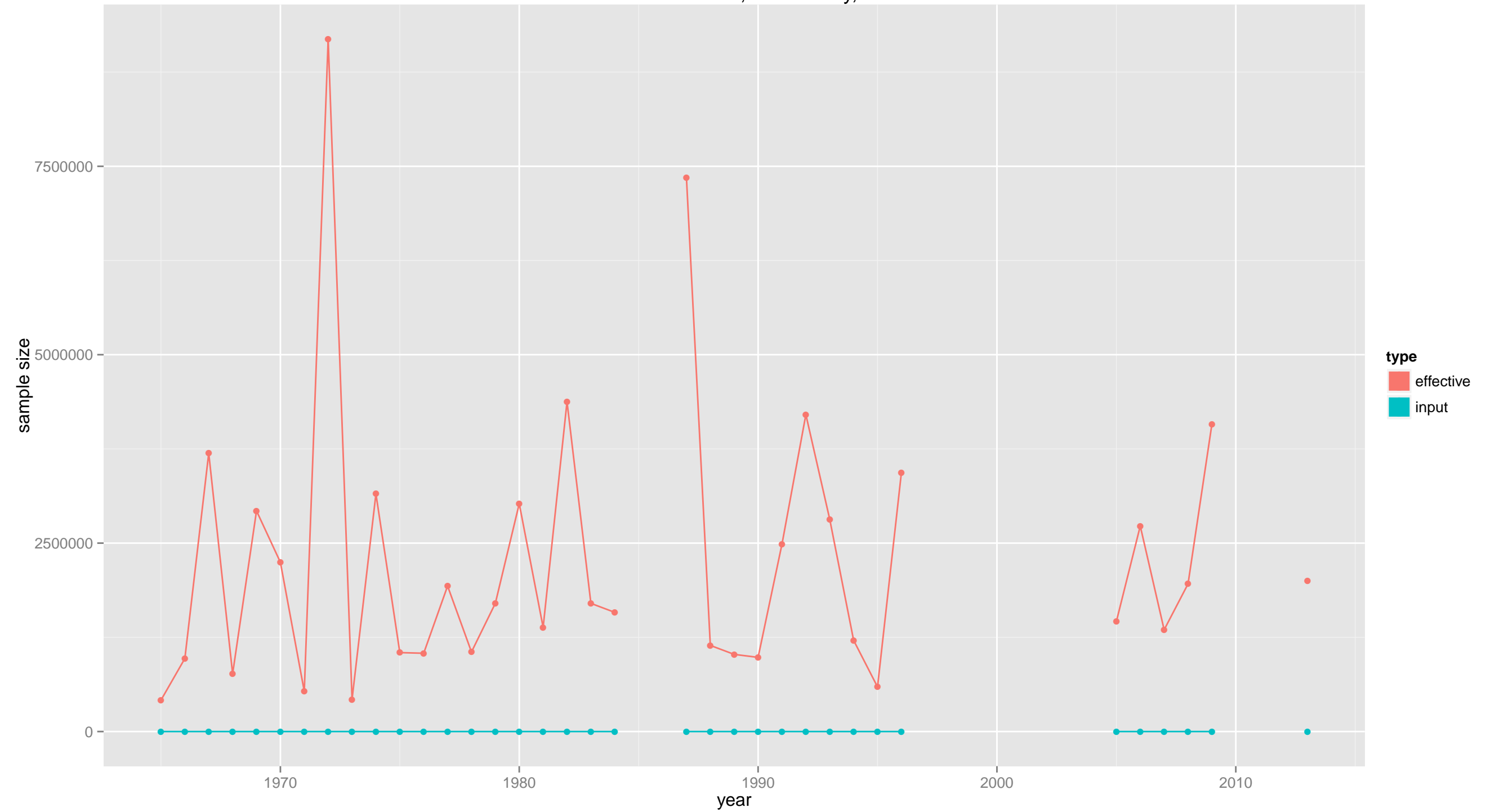

TCF: total catch: female, all maturity, old shell



SCF: total catch abundance

MALE

FEMALE

NEW_SHELL

OLD_SHELL

- type**
 - observed
 - estimated
- maturity**
 - ALL_MATURITY

abundance

year

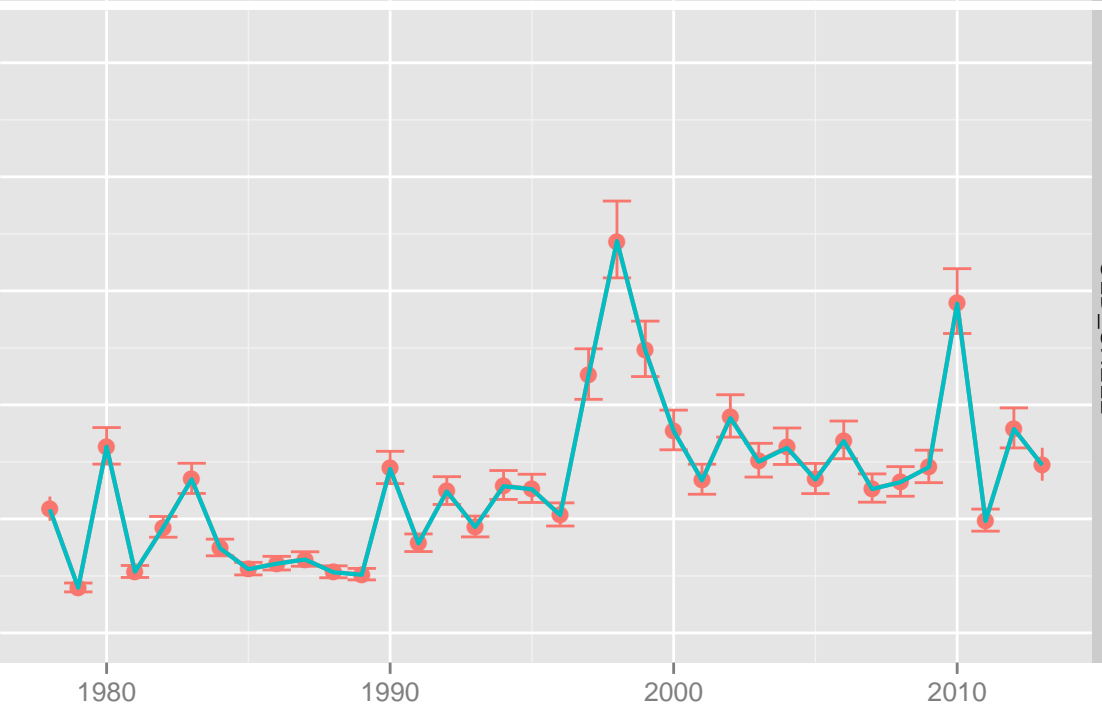
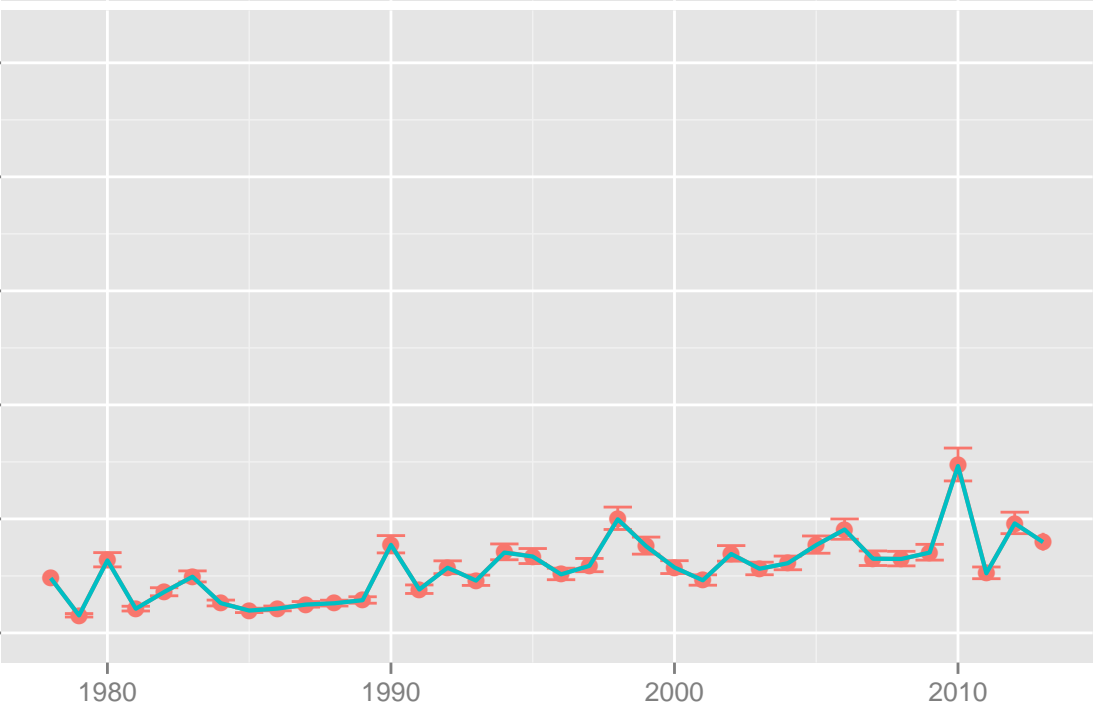
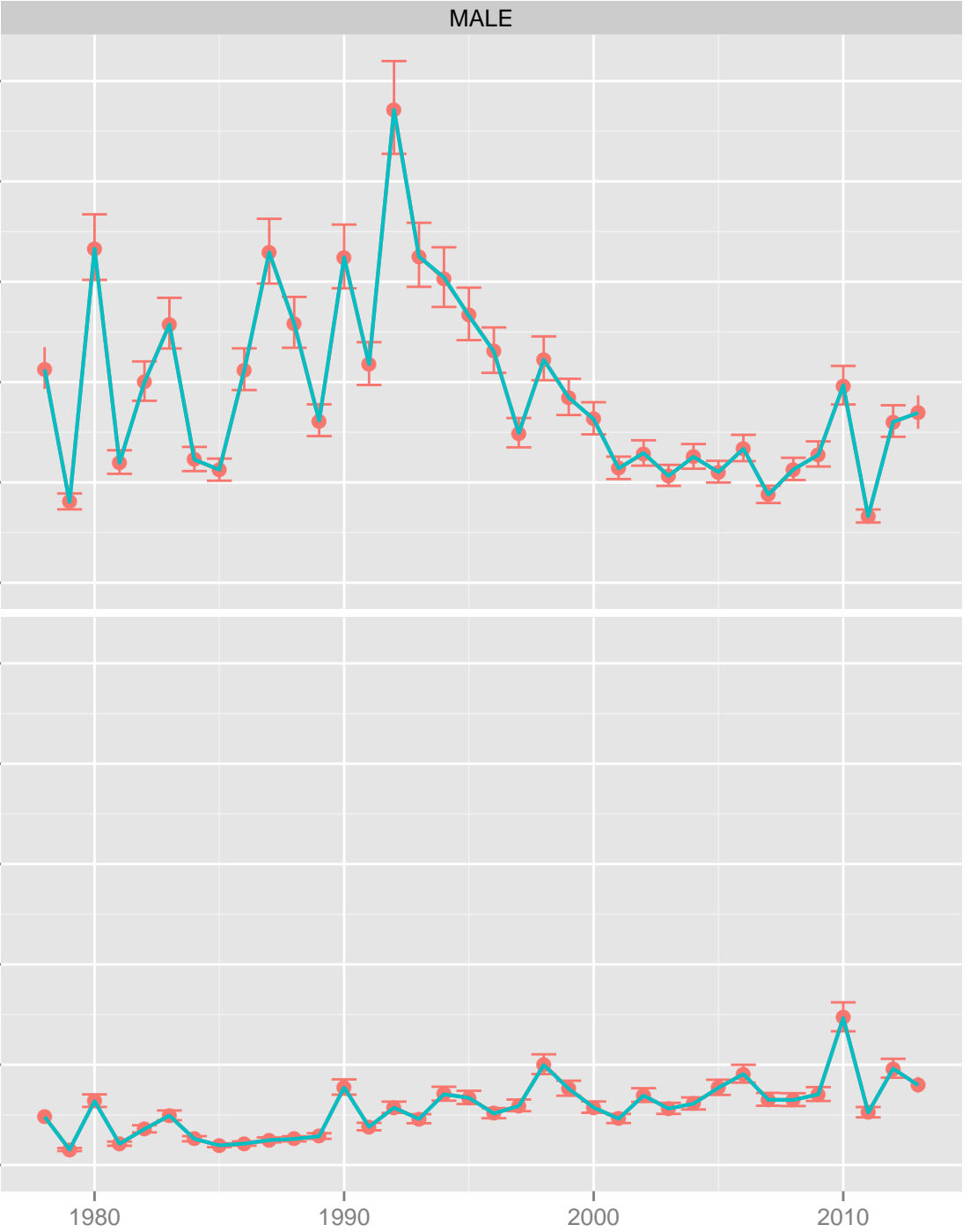

SCF: total catch abundance



SCF: total catch abundance



SCF: total catch biomass



SCF: total catch biomass



SCF: total catch biomass

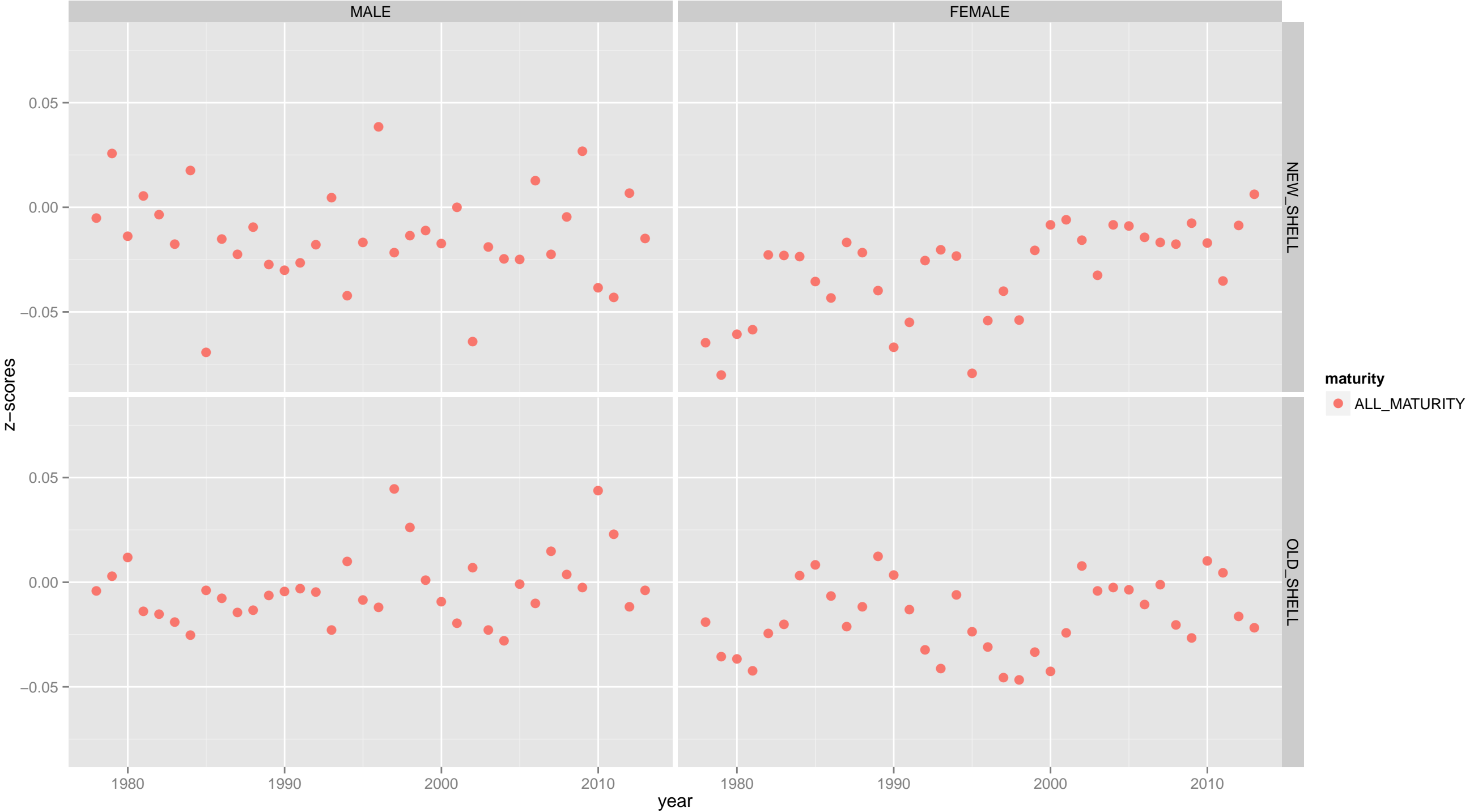

SCF: total catch: male, new shell

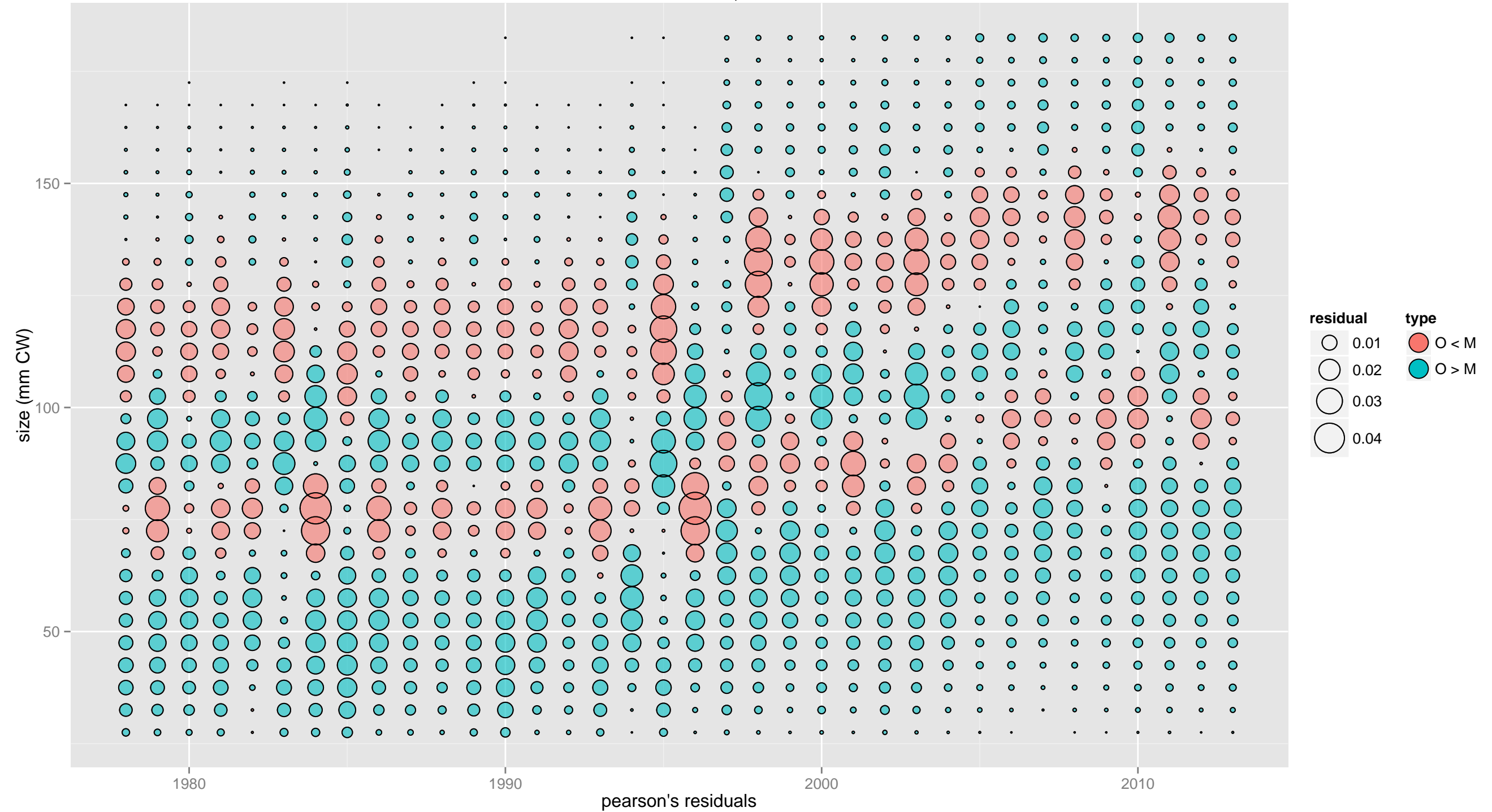



SCF: total catch: male, old shell

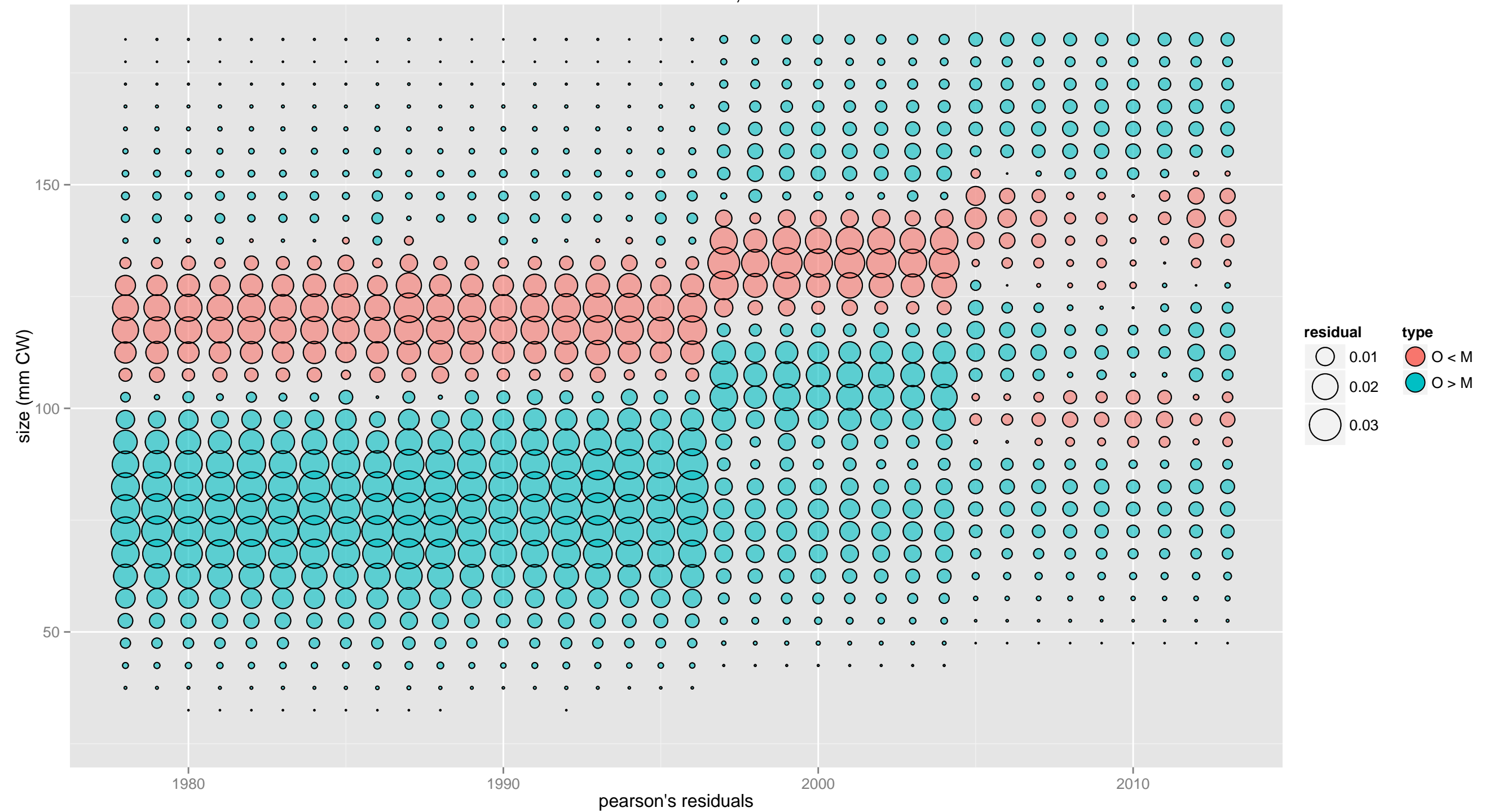



SCF: total catch: female, new shell

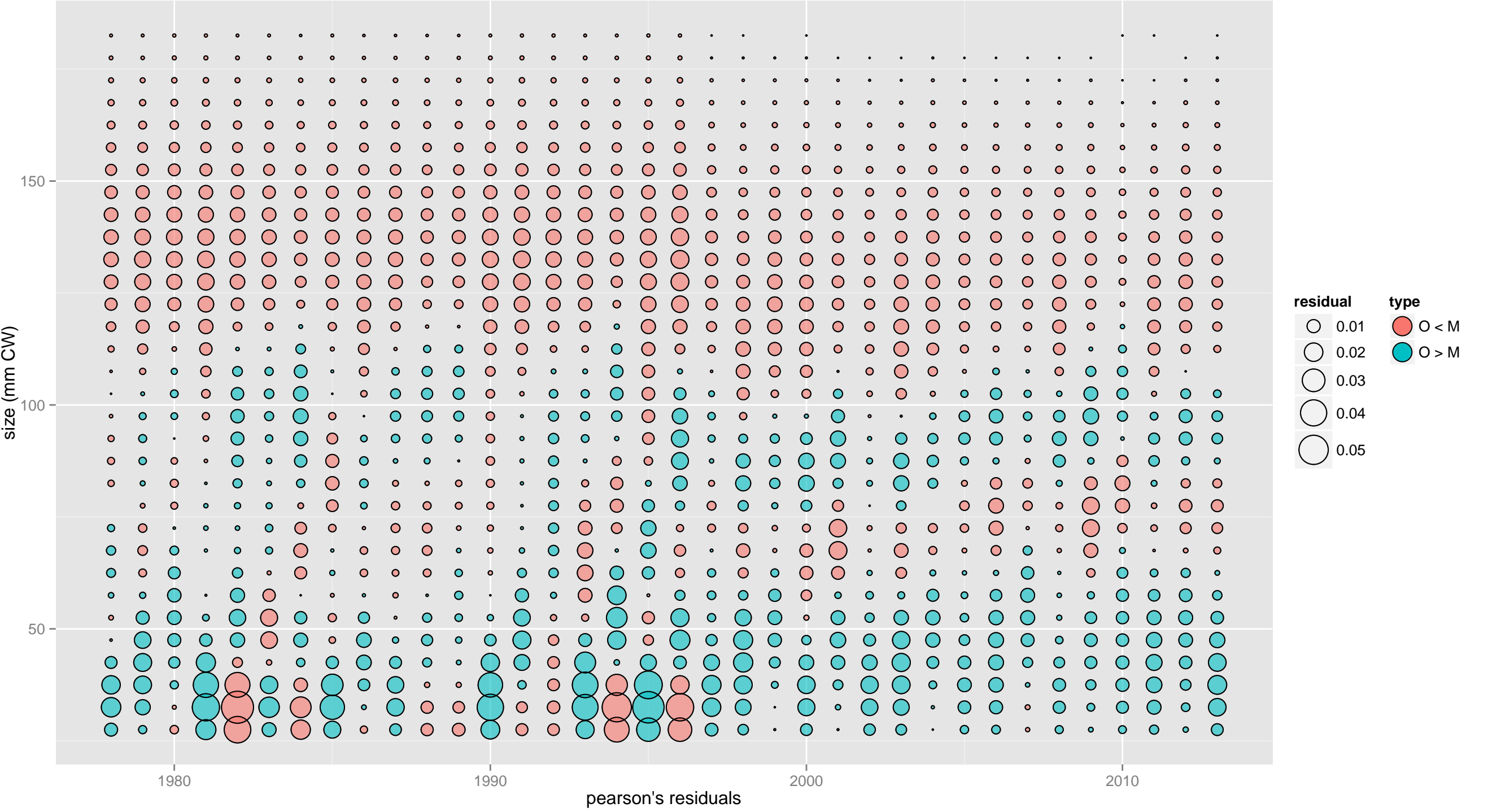

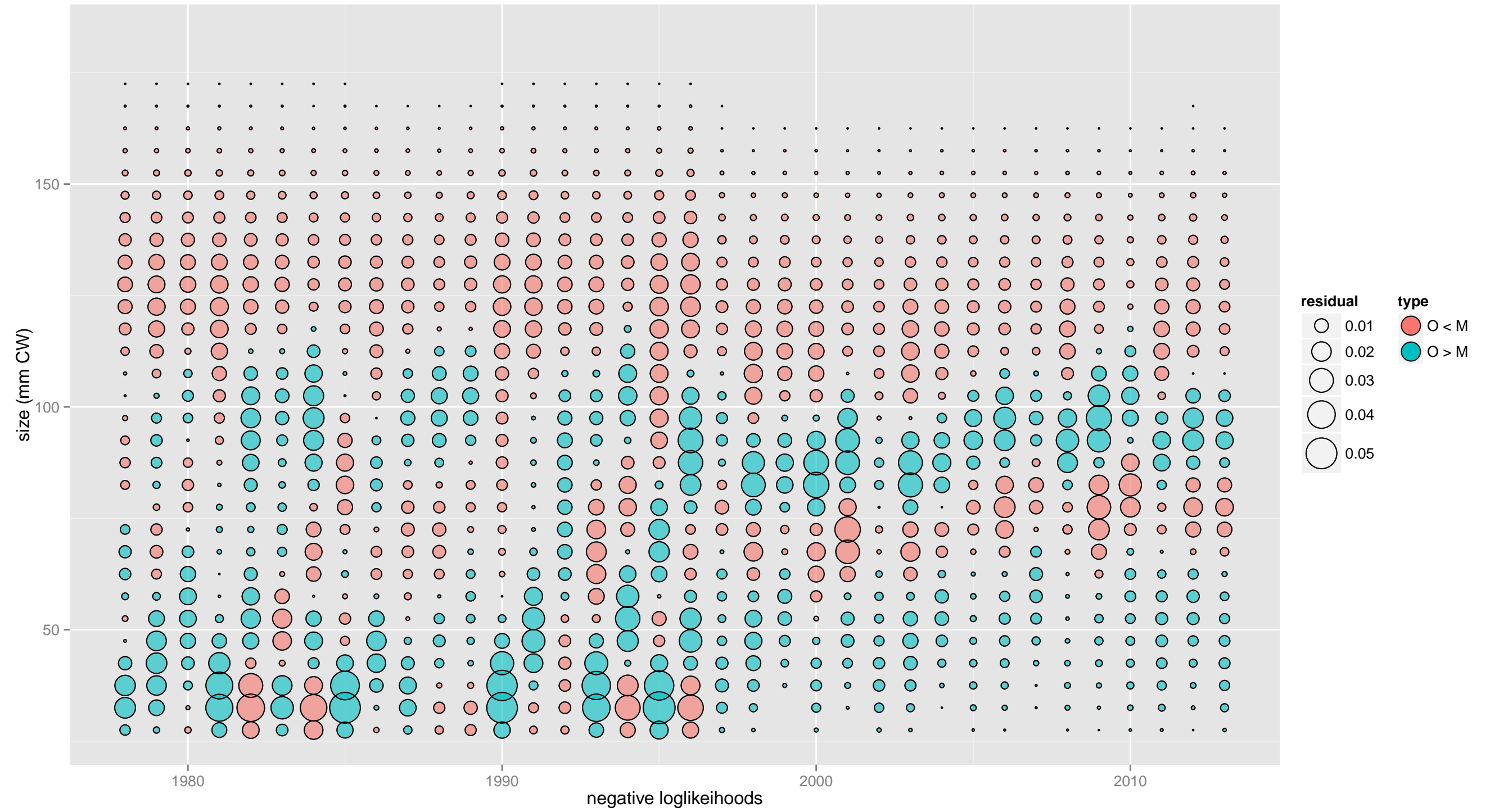

SCF: total catch: female, old shell

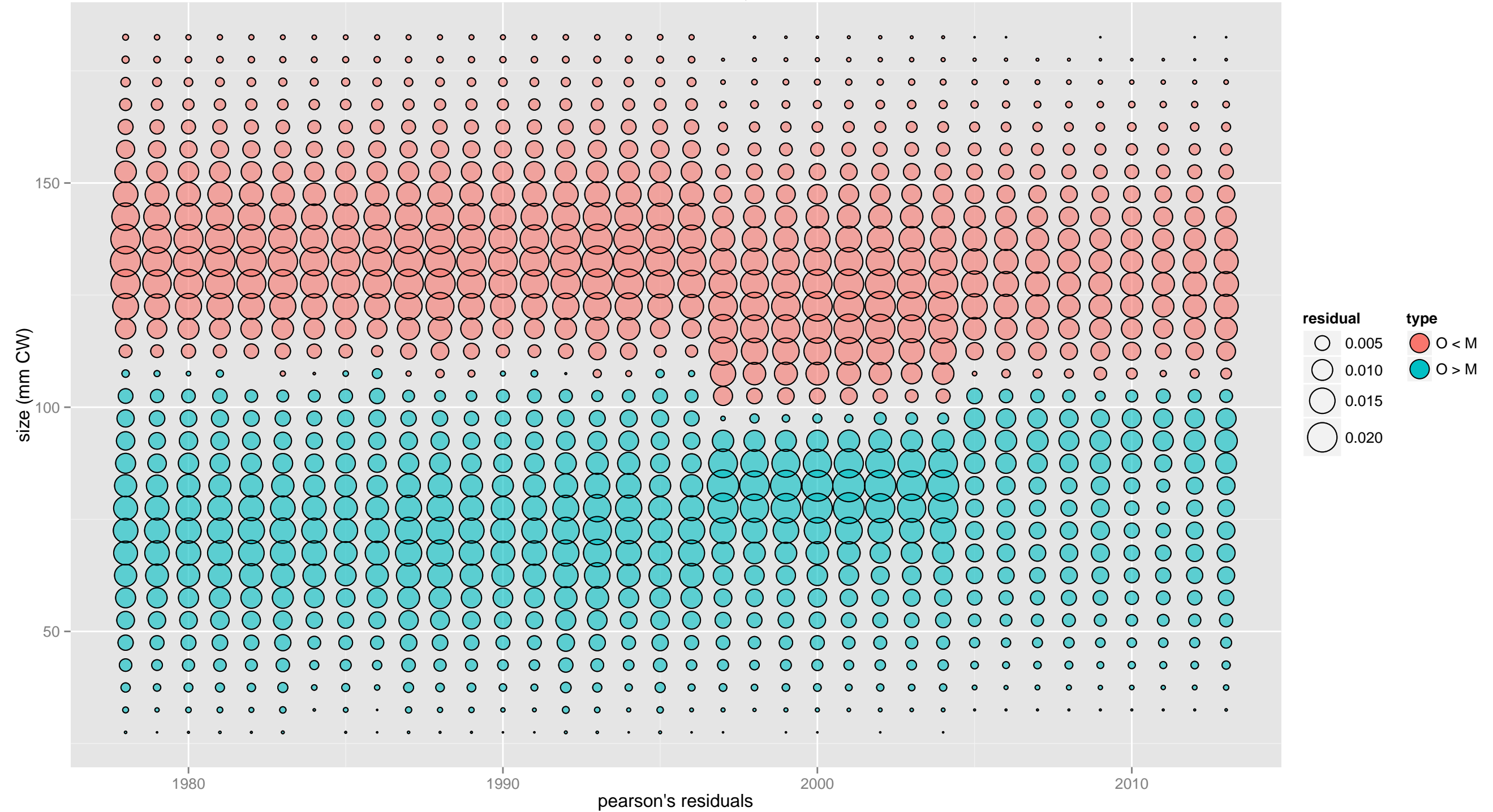

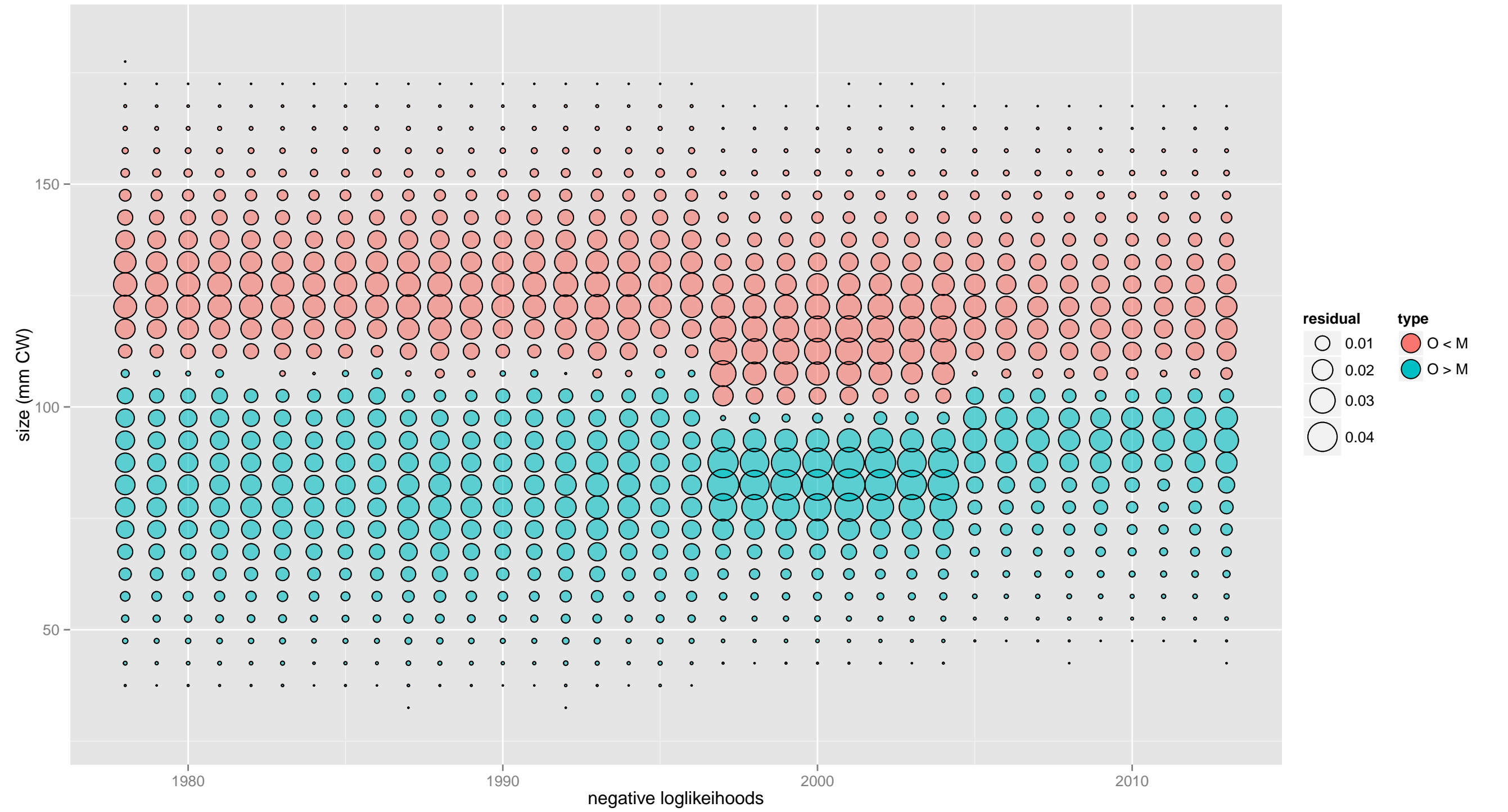

SCF: total catch: male, all maturity, new shell

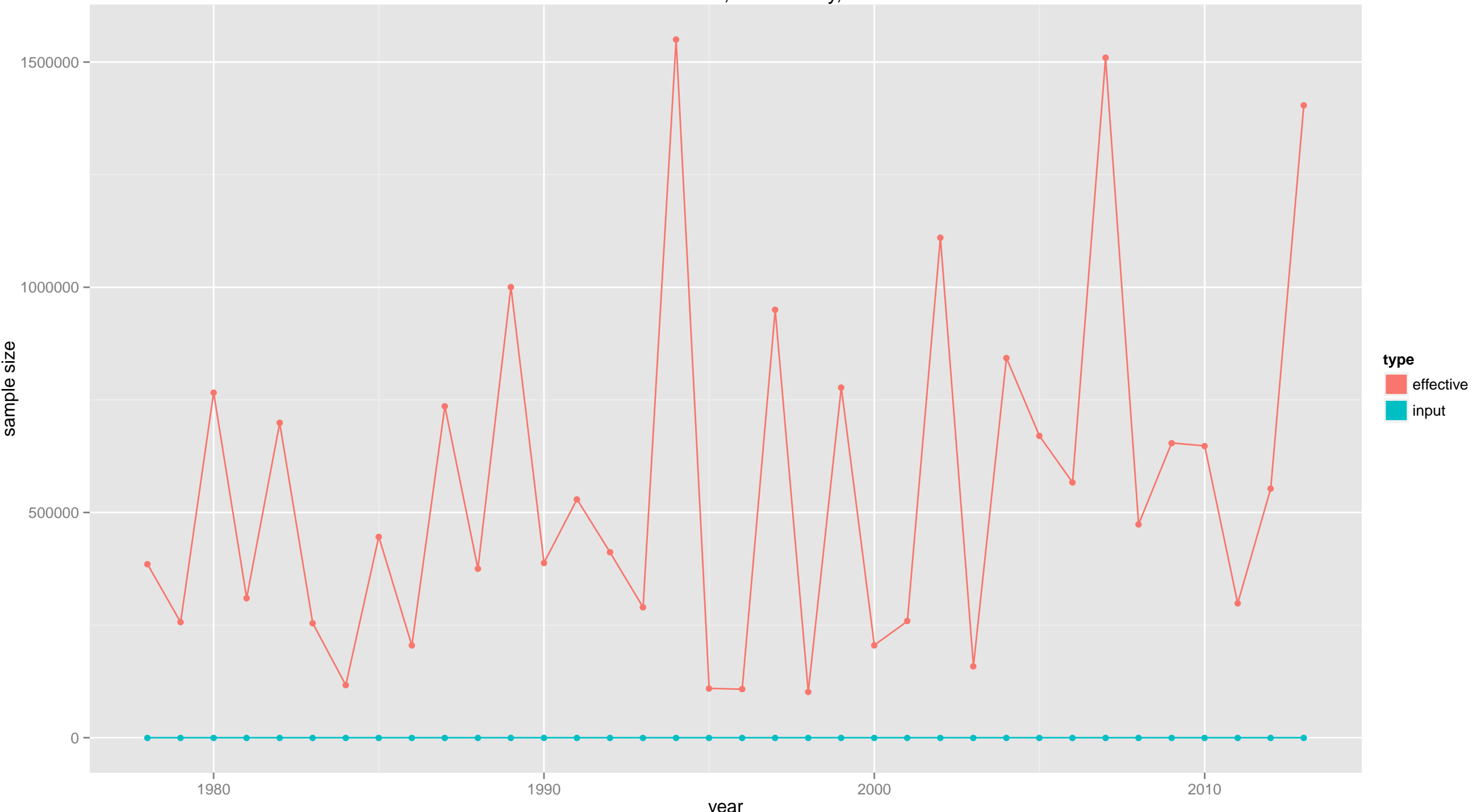

SCF: total catch: male, all maturity, old shell

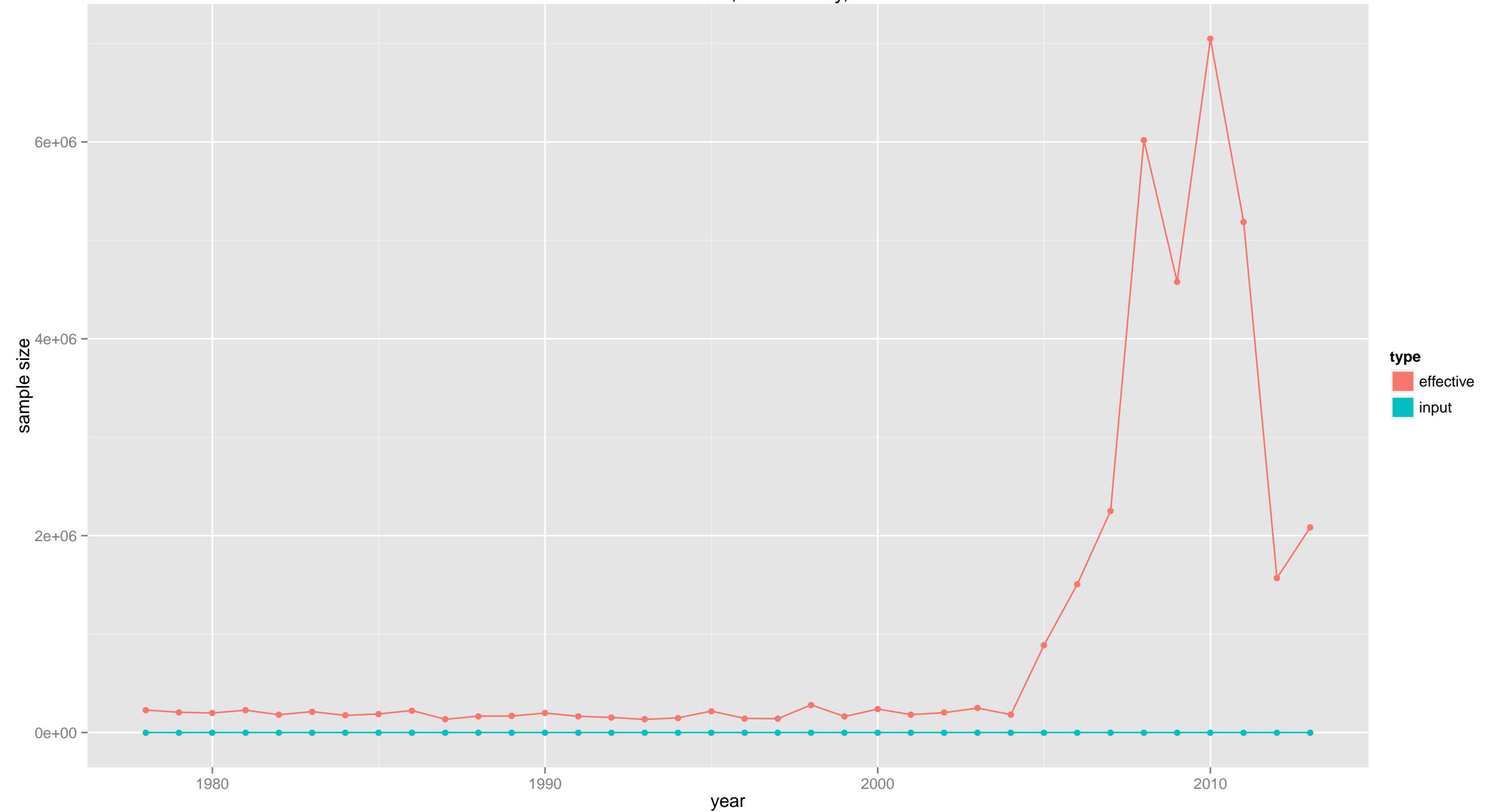

SCF: total catch: female, all maturity, new shell



SCF: total catch: female, all maturity, old shell

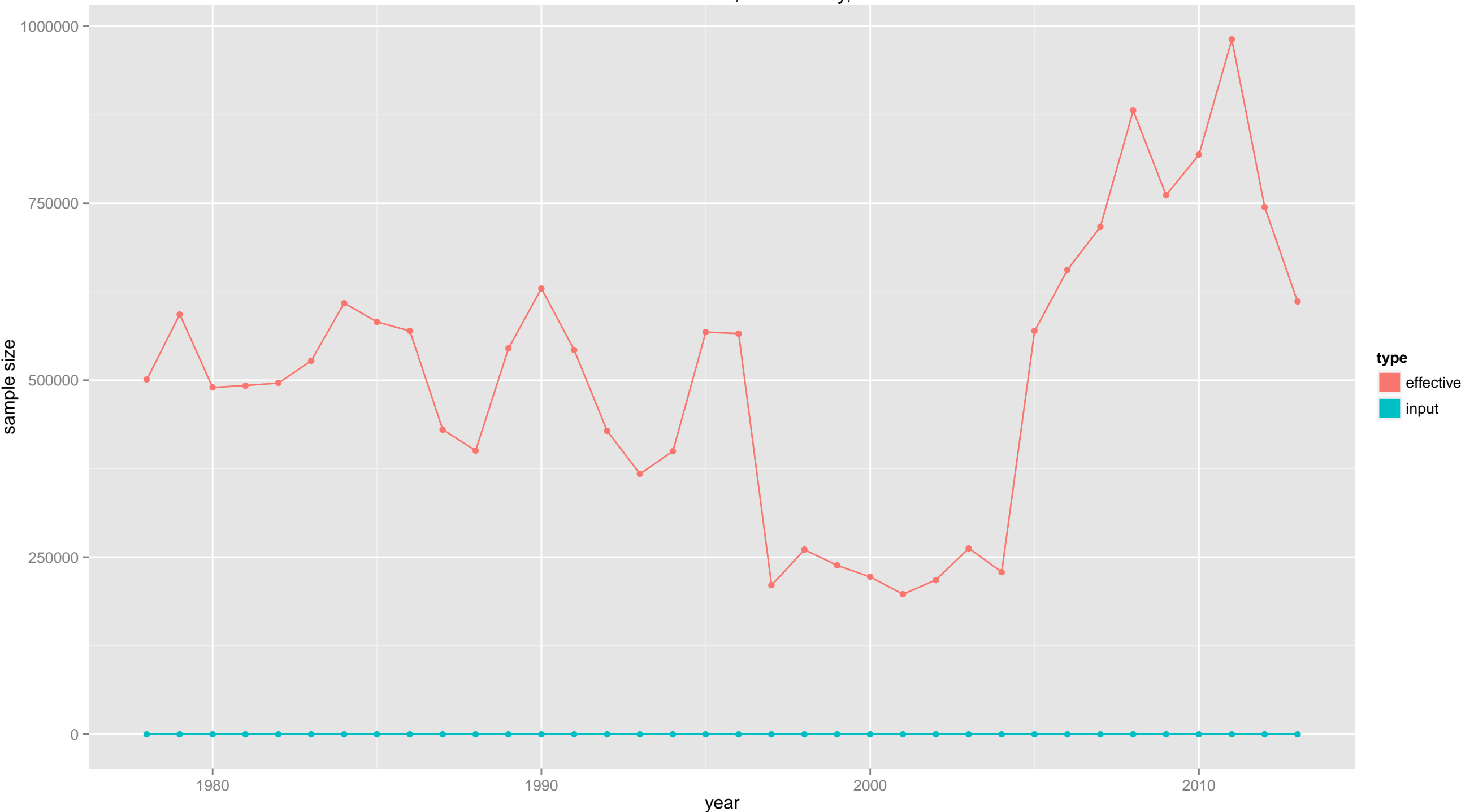

RKF: total catch abundance

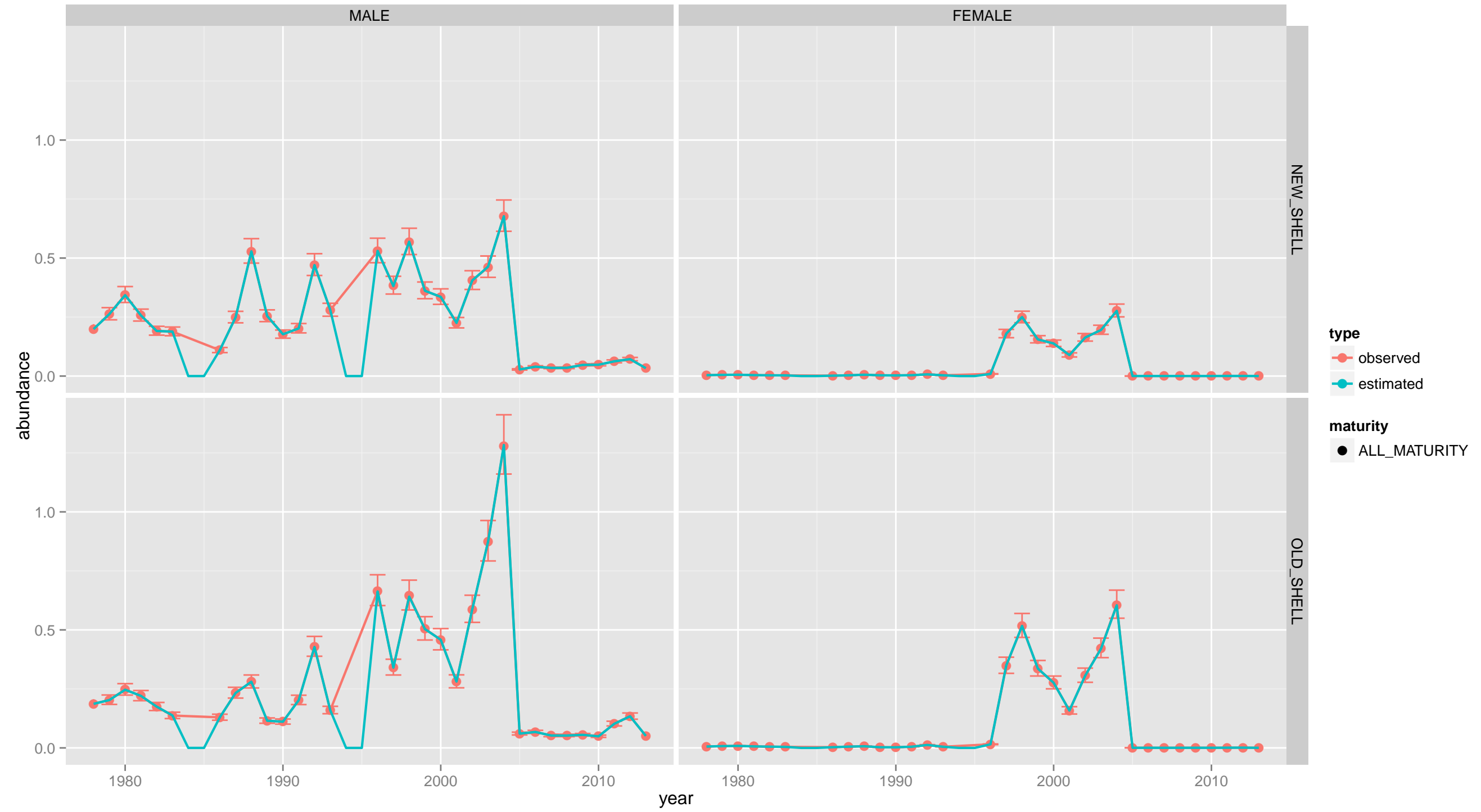

RKF: total catch abundance

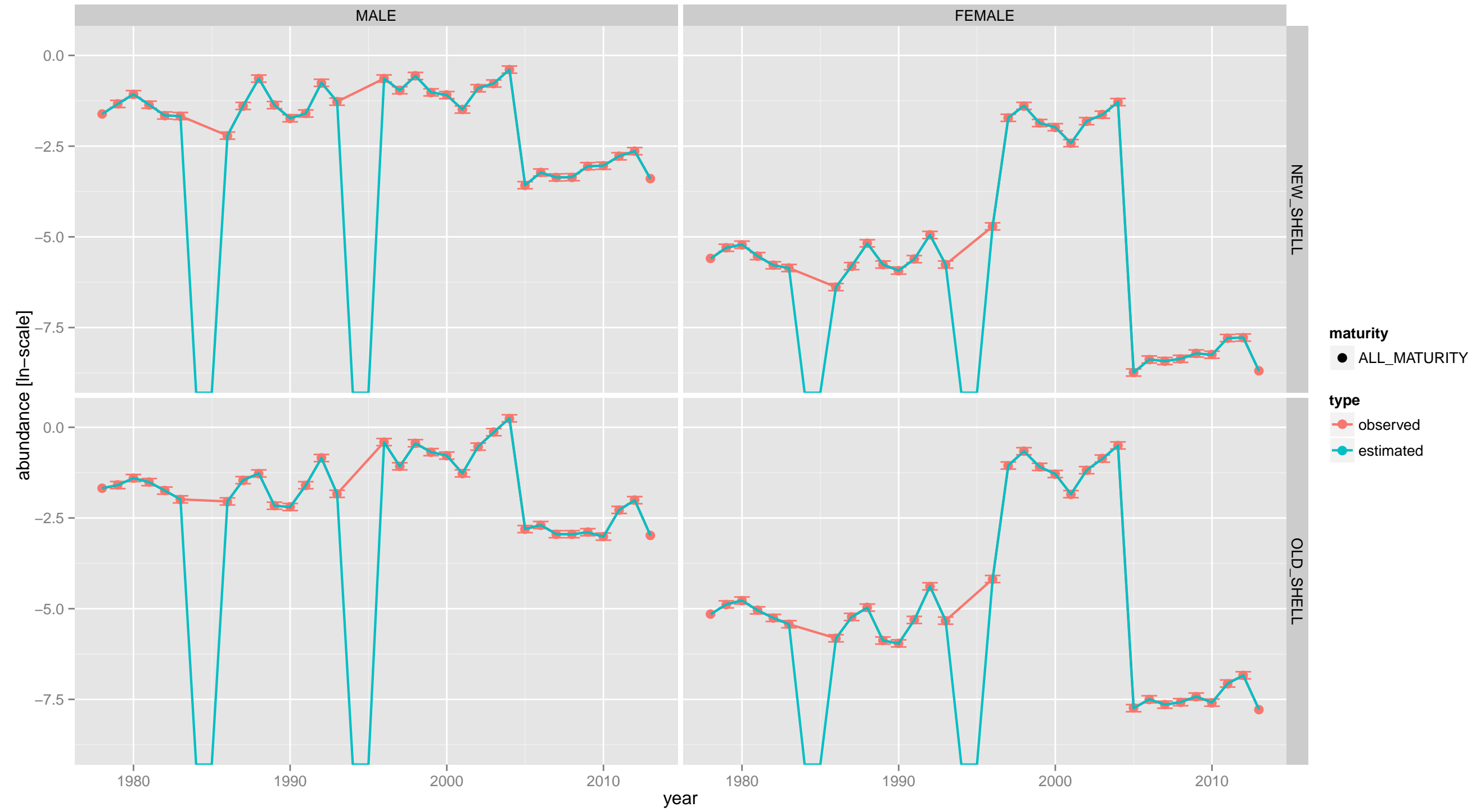

RKF: total catch abundance

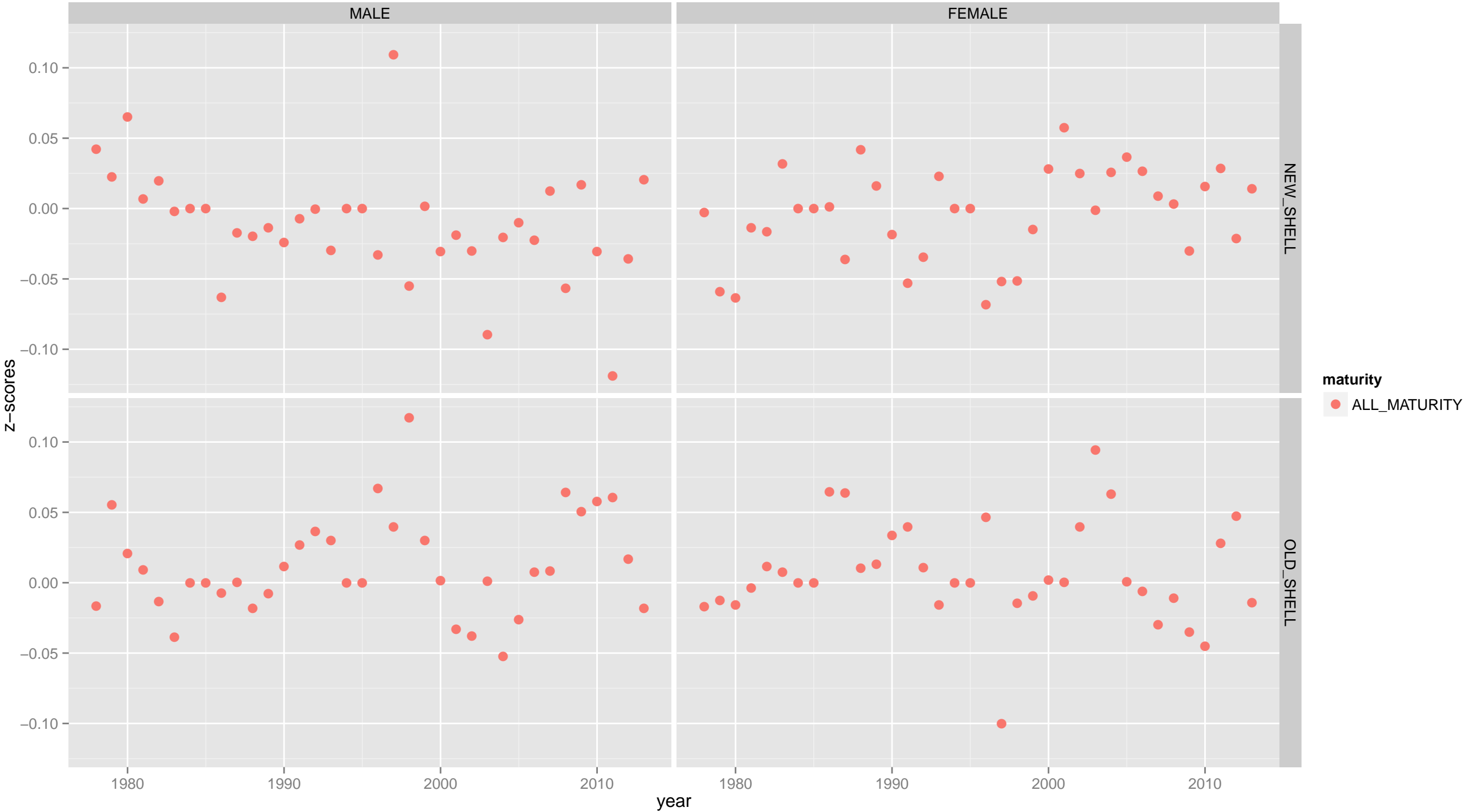

RKF: total catch biomass

MALE

FEMALE

NEW_SHELL

OLD_SHELL

biomass

year

type

- observed
- estimated

maturity

- ALL_MATURITY

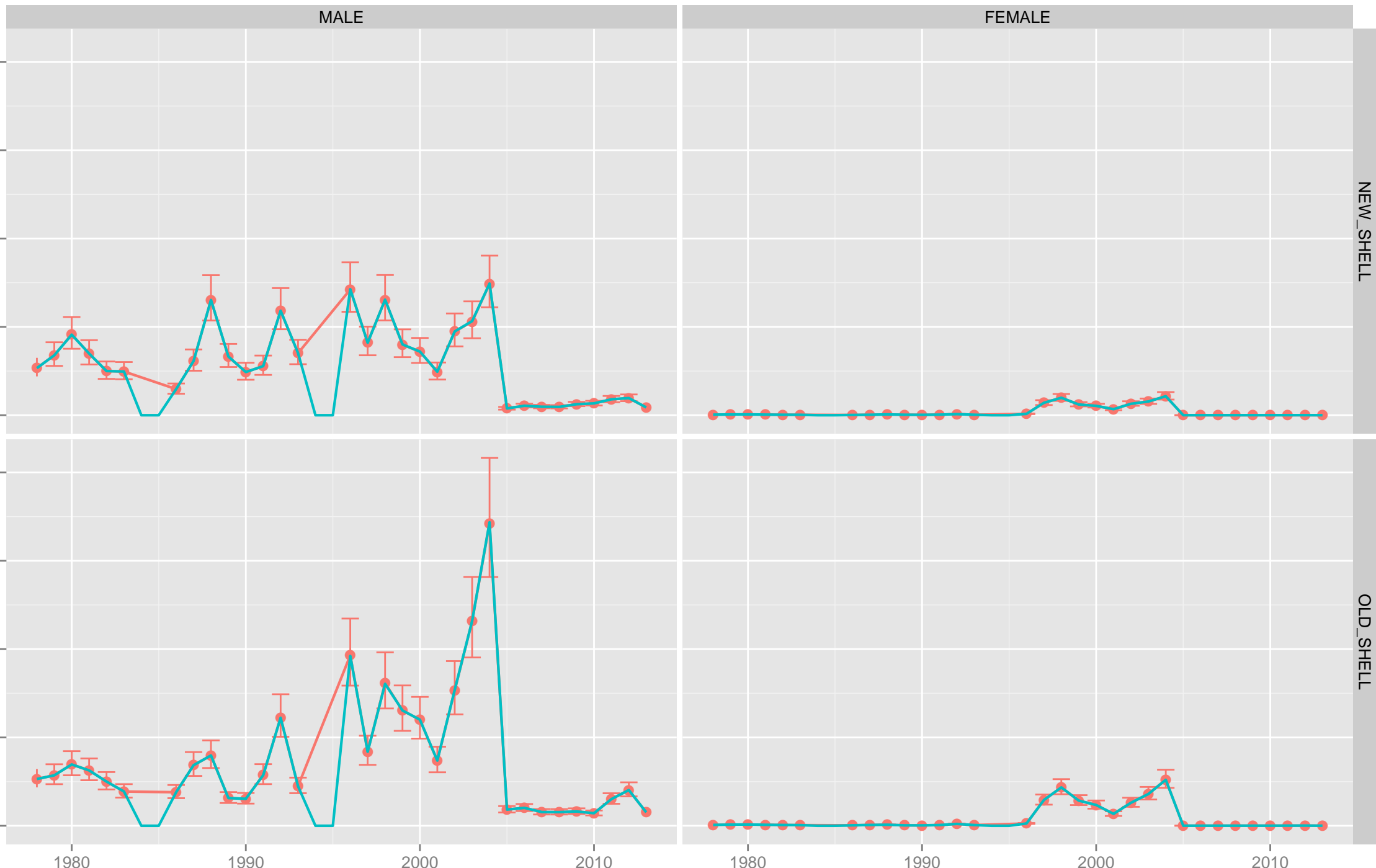

RKF: total catch biomass

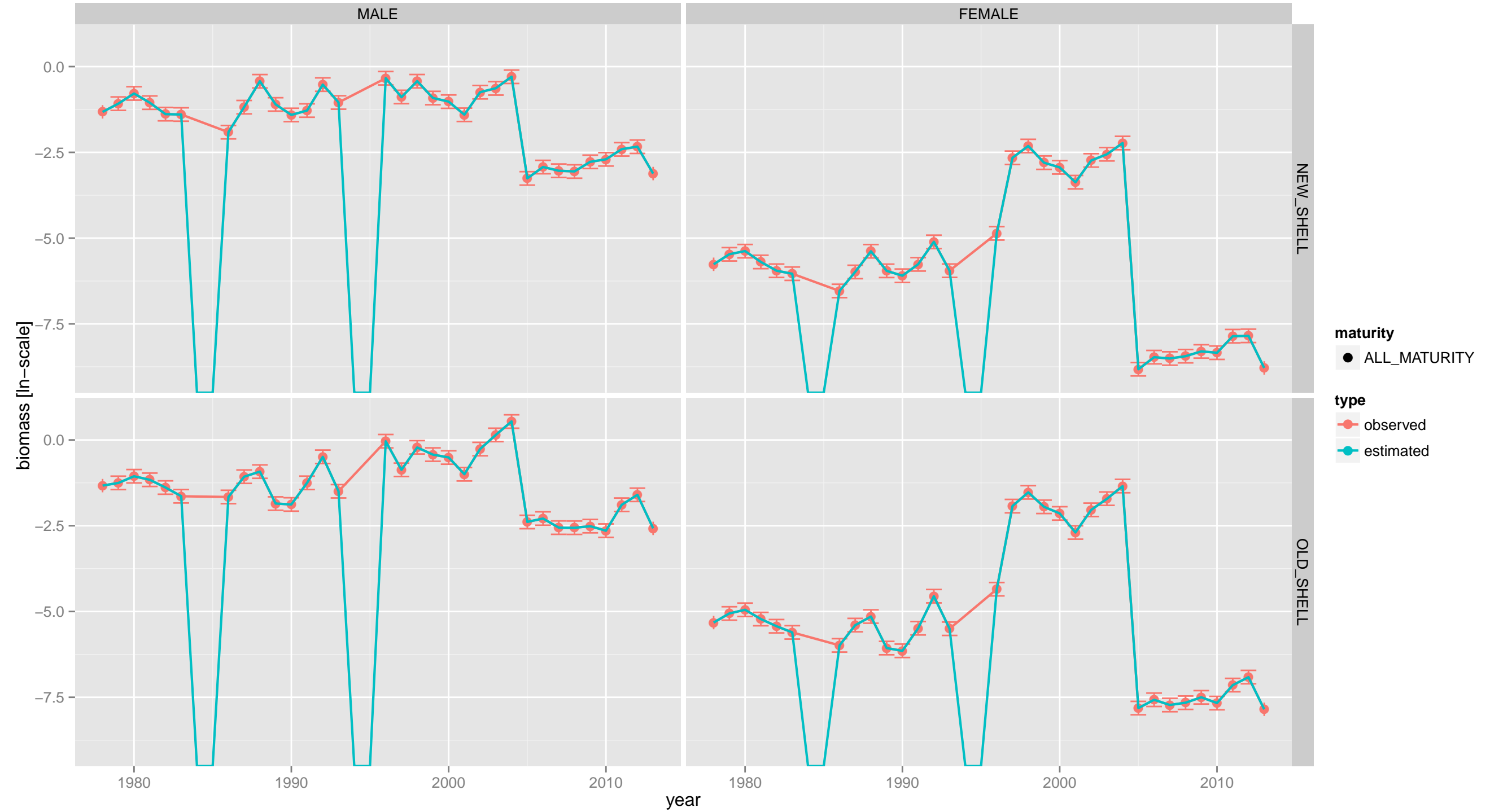

RKF: total catch biomass

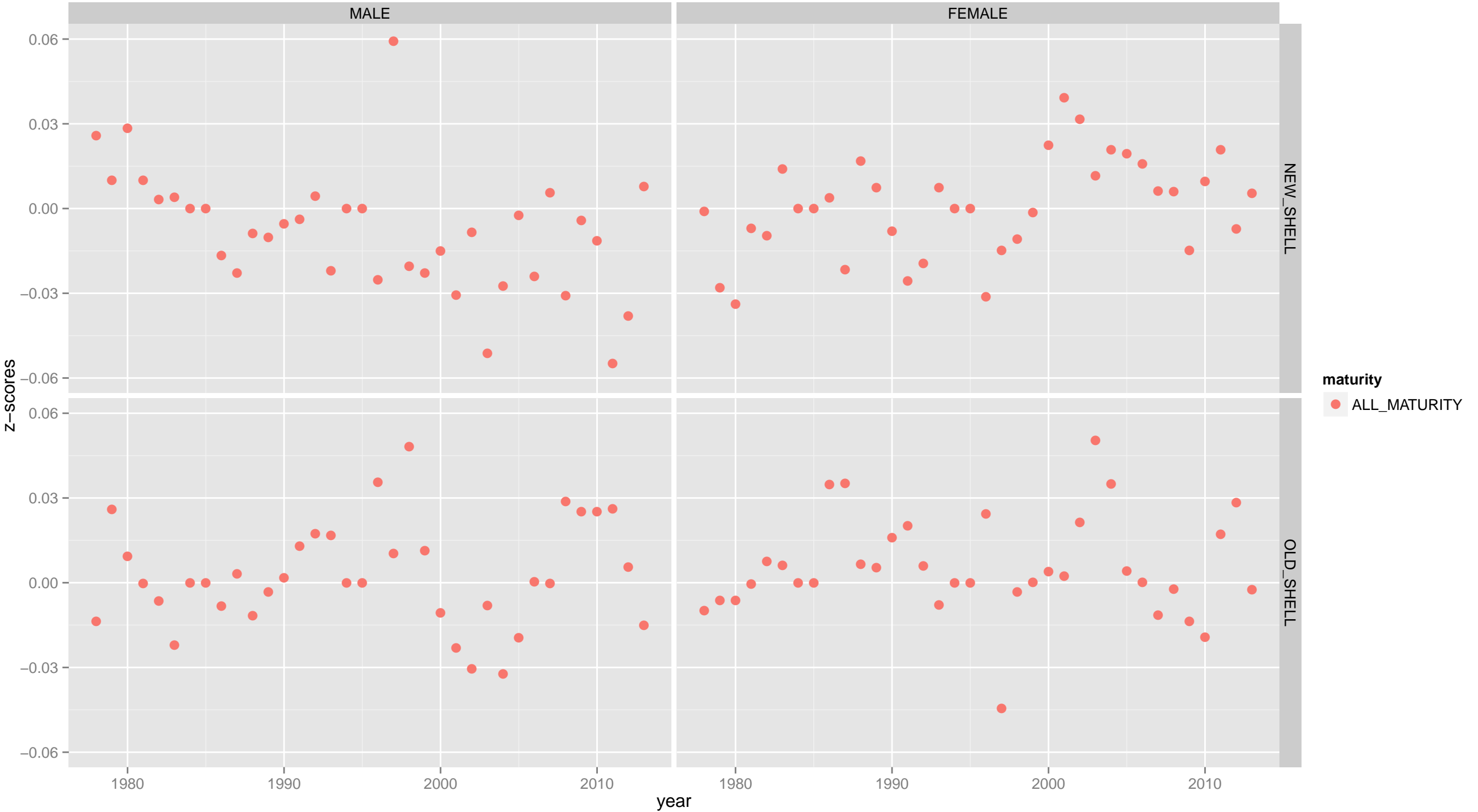

RKF: total catch: male, new shell

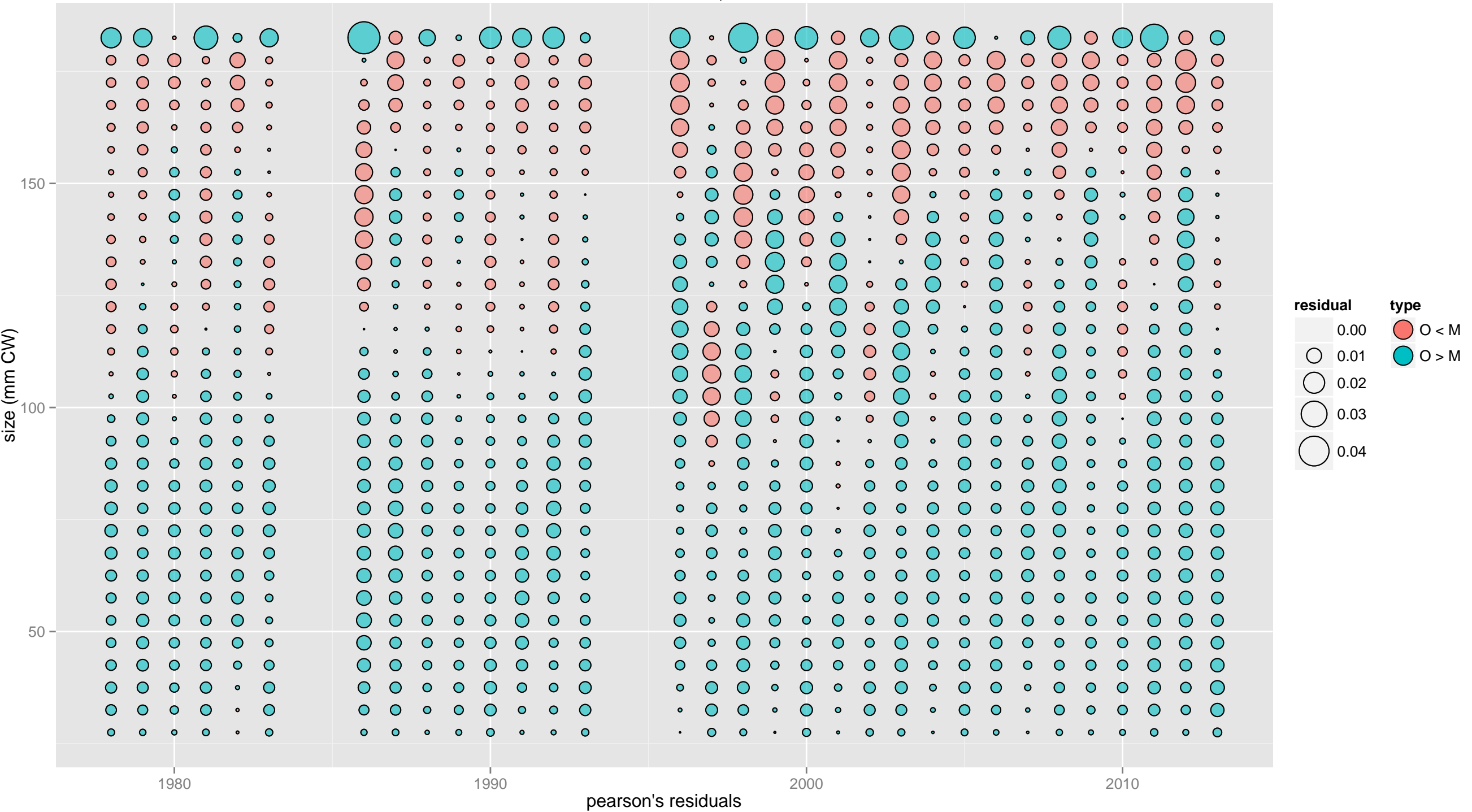

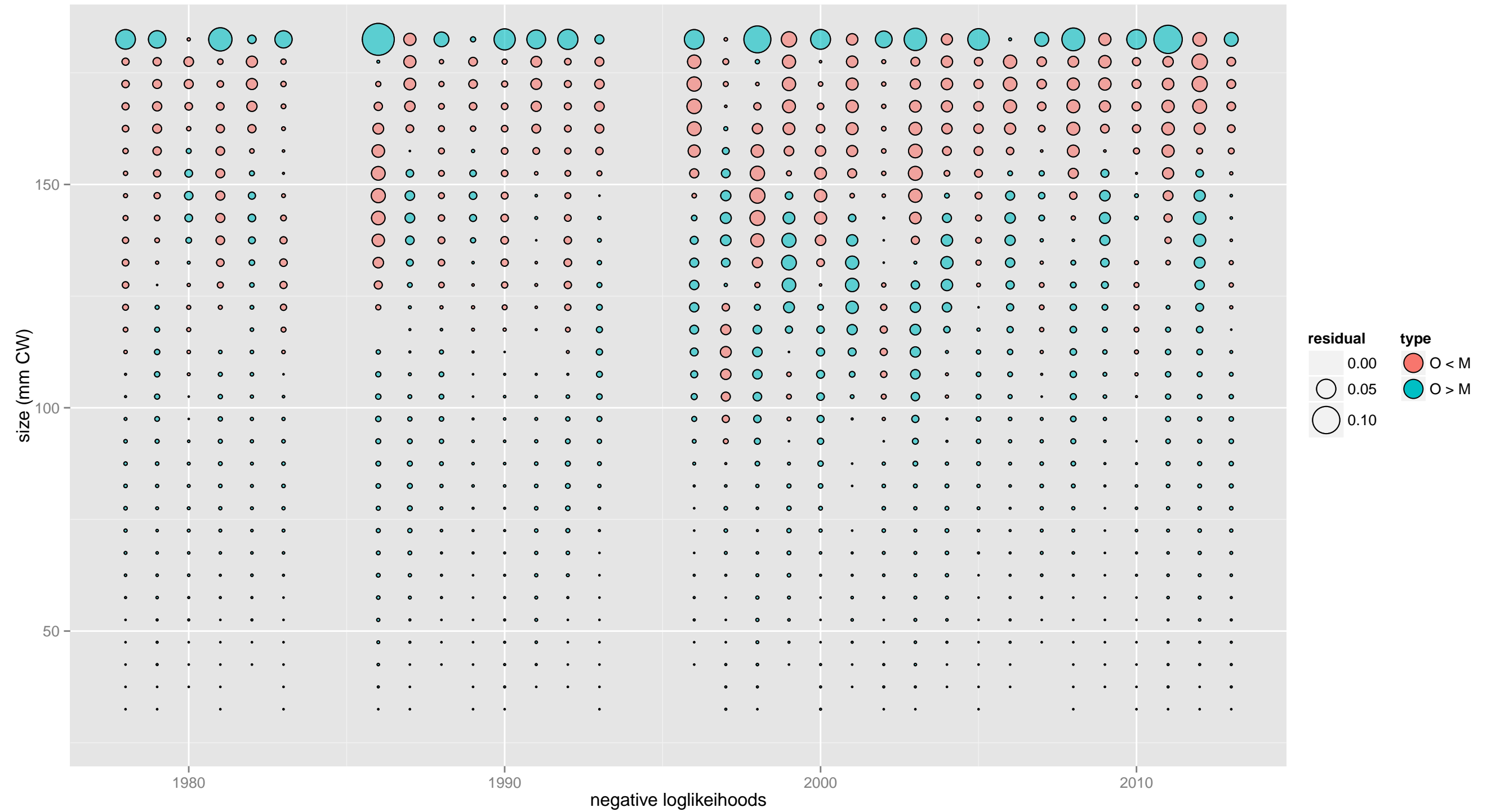

RKF: total catch: male, old shell

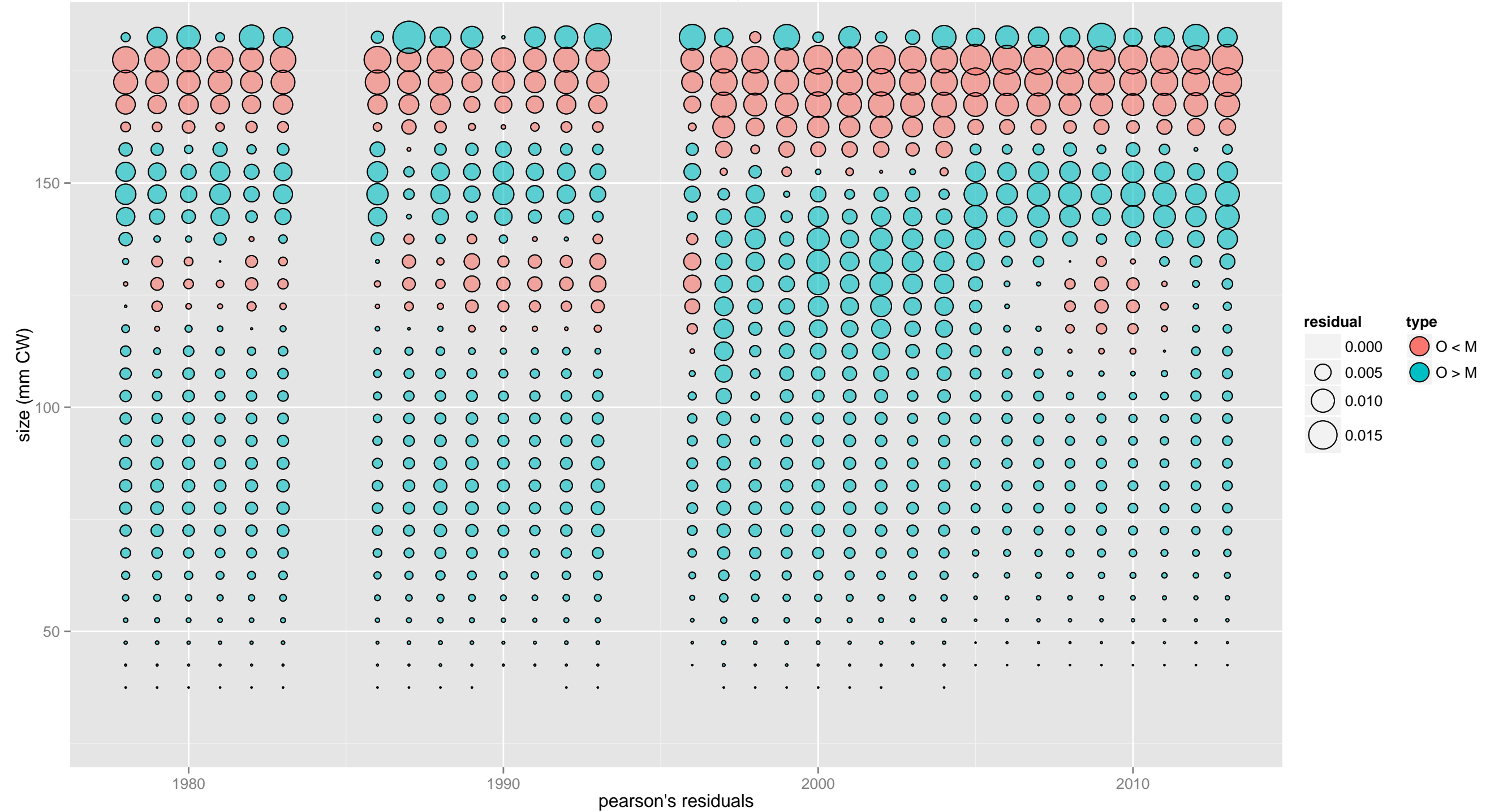

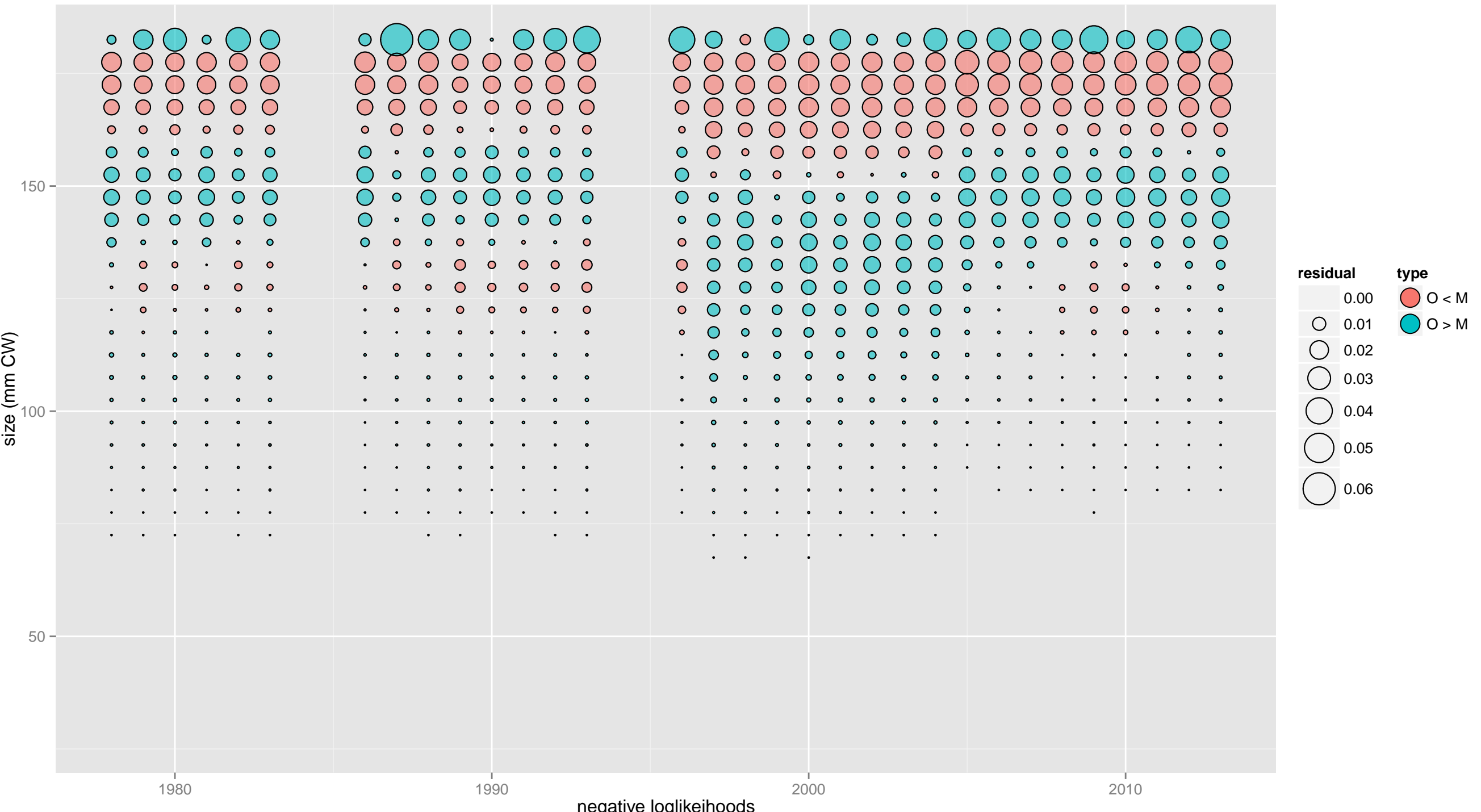

RKF: total catch: female, new shell

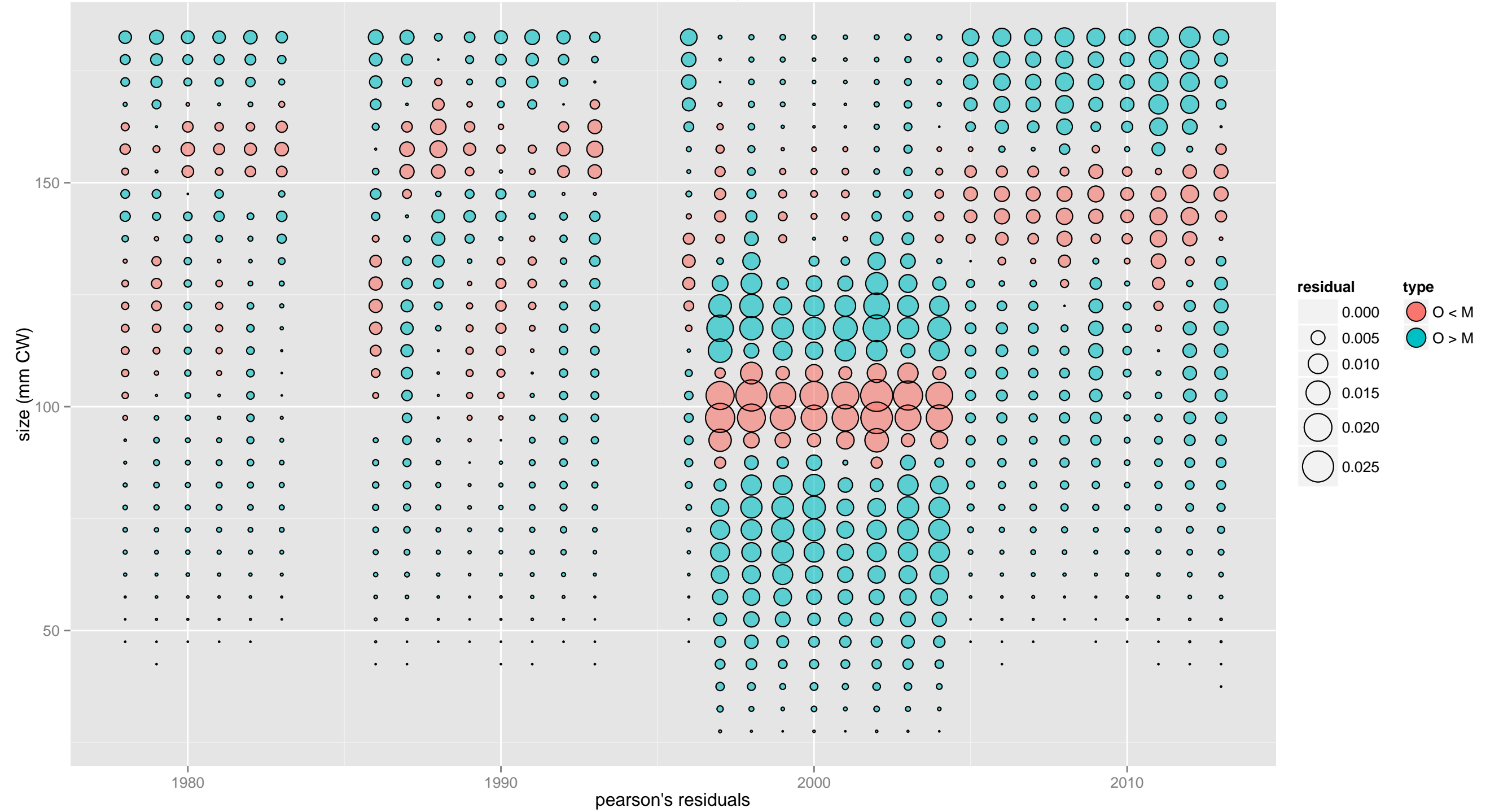

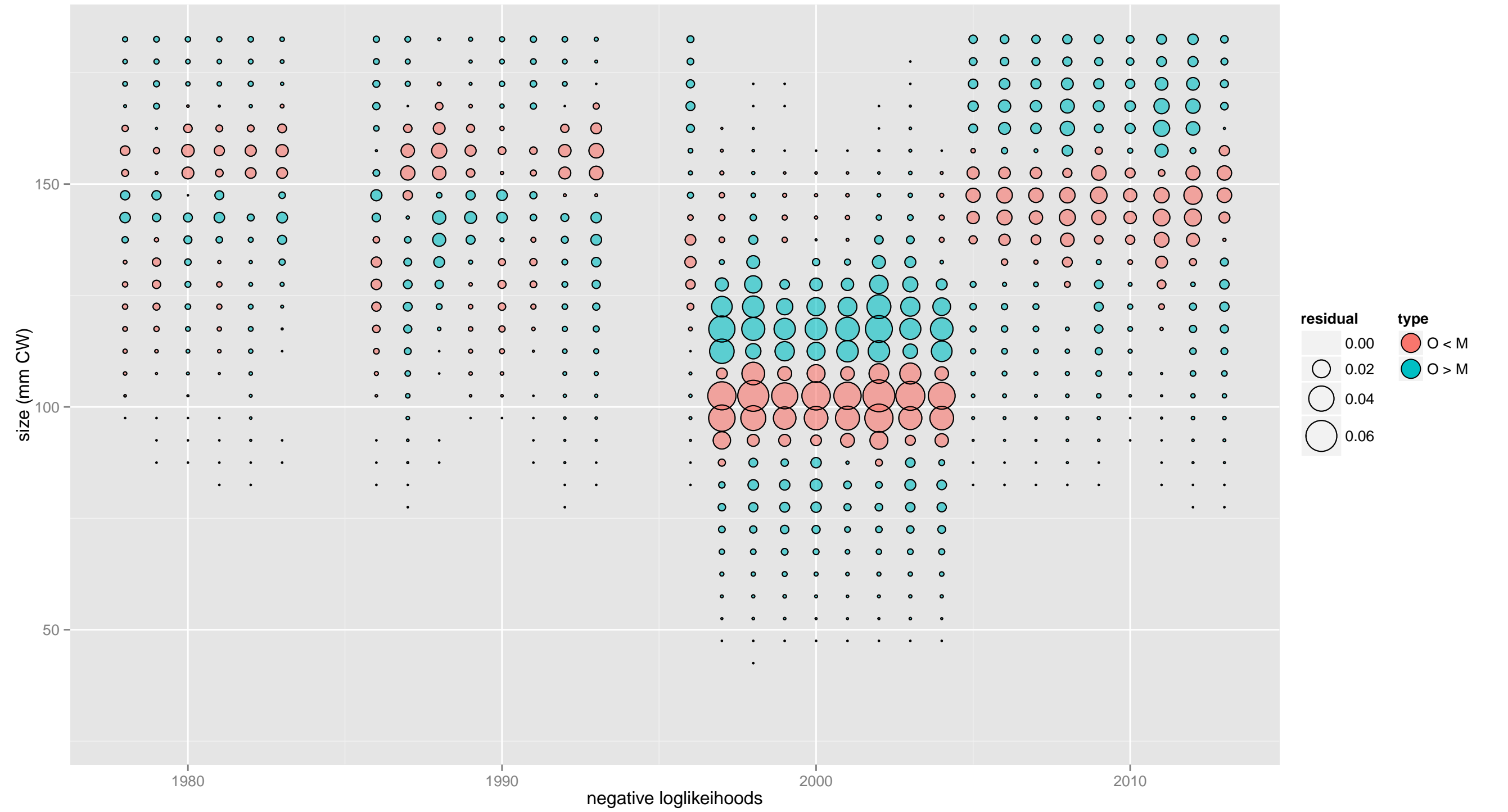

RKF: total catch: female, old shell



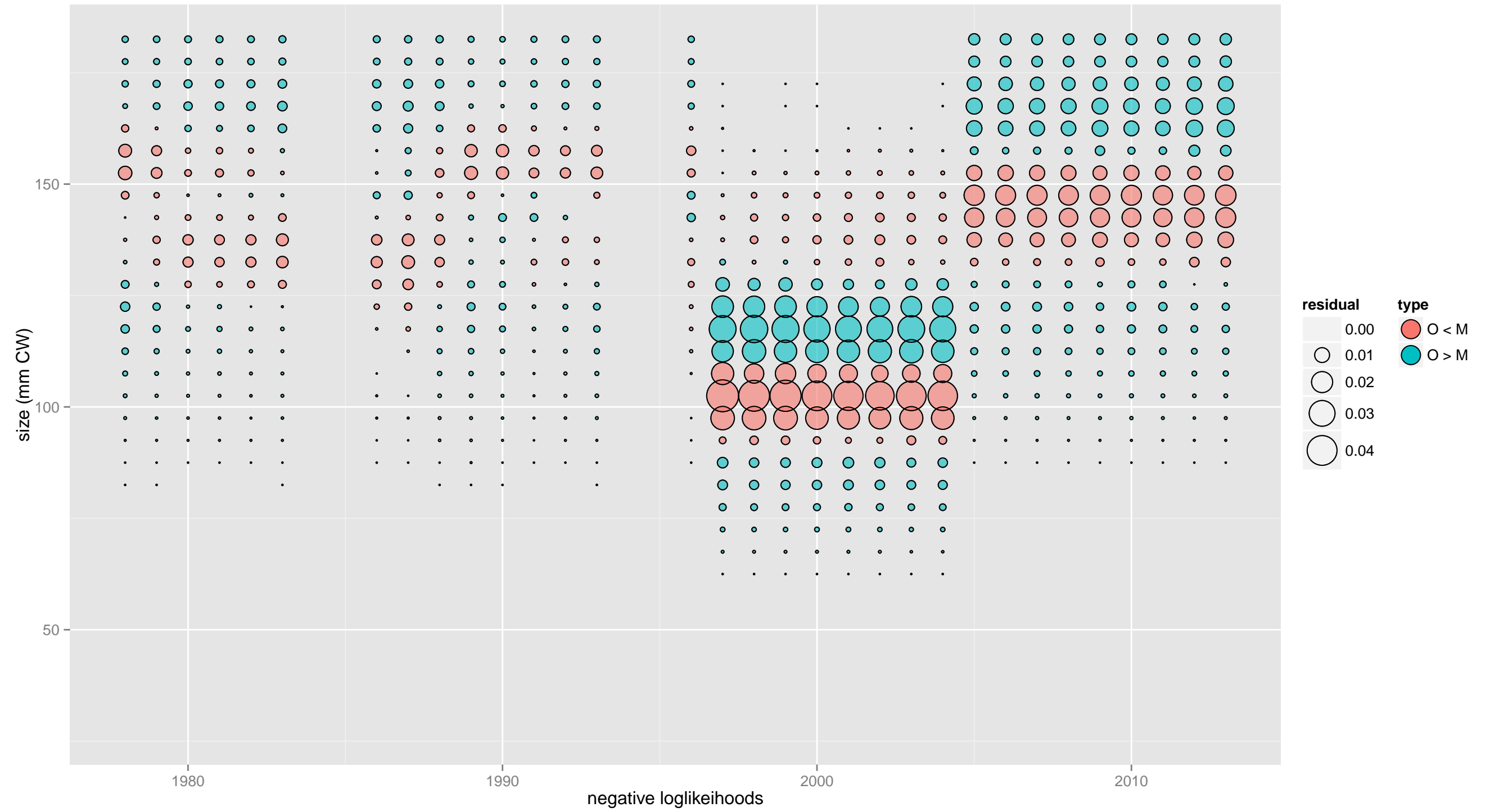

RKF: total catch: male, all maturity, new shell



RKF: total catch: male, all maturity, old shell

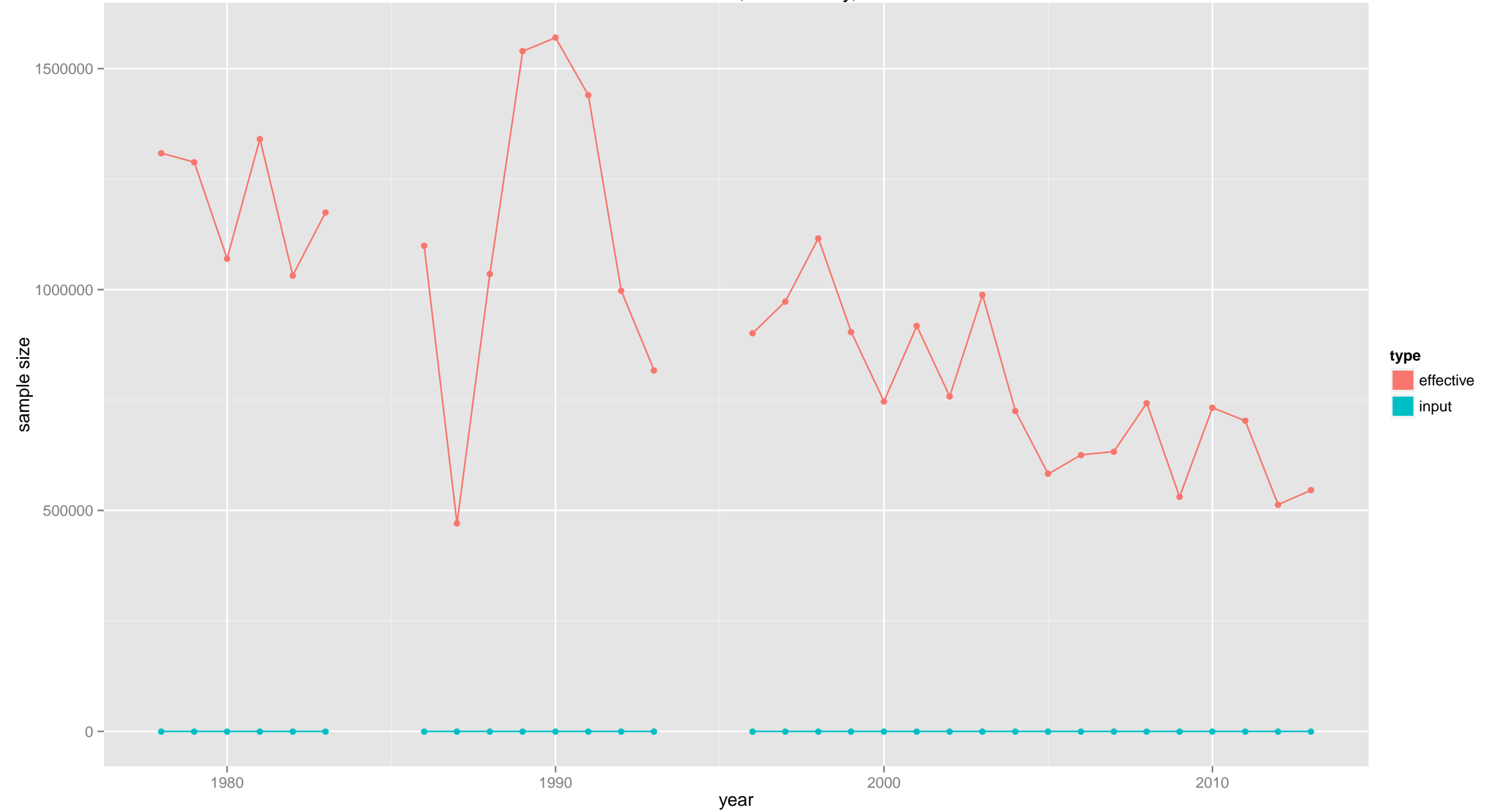

RKF: total catch: female, all maturity, new shell

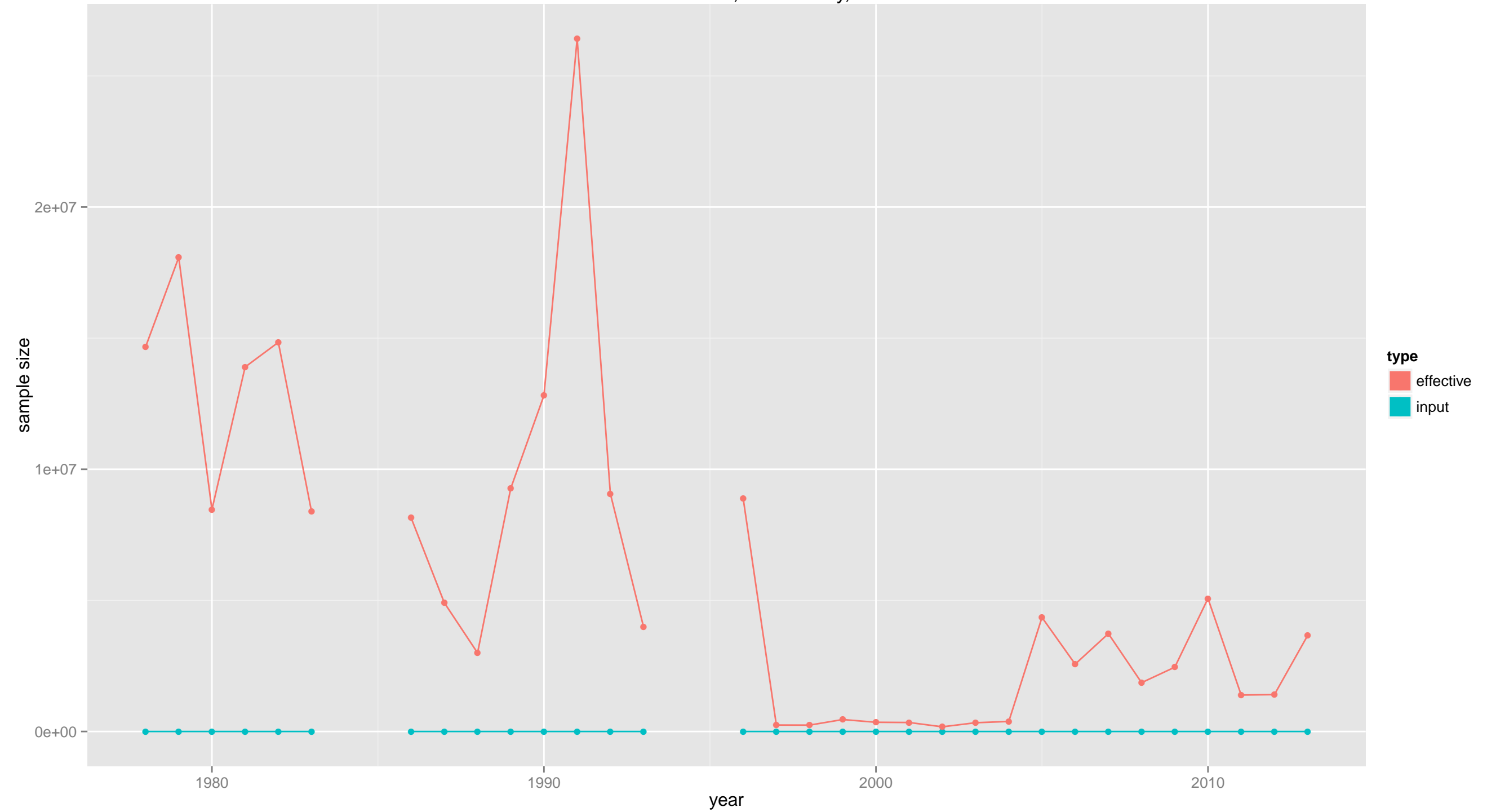

RKF: total catch: female, all maturity, old shell

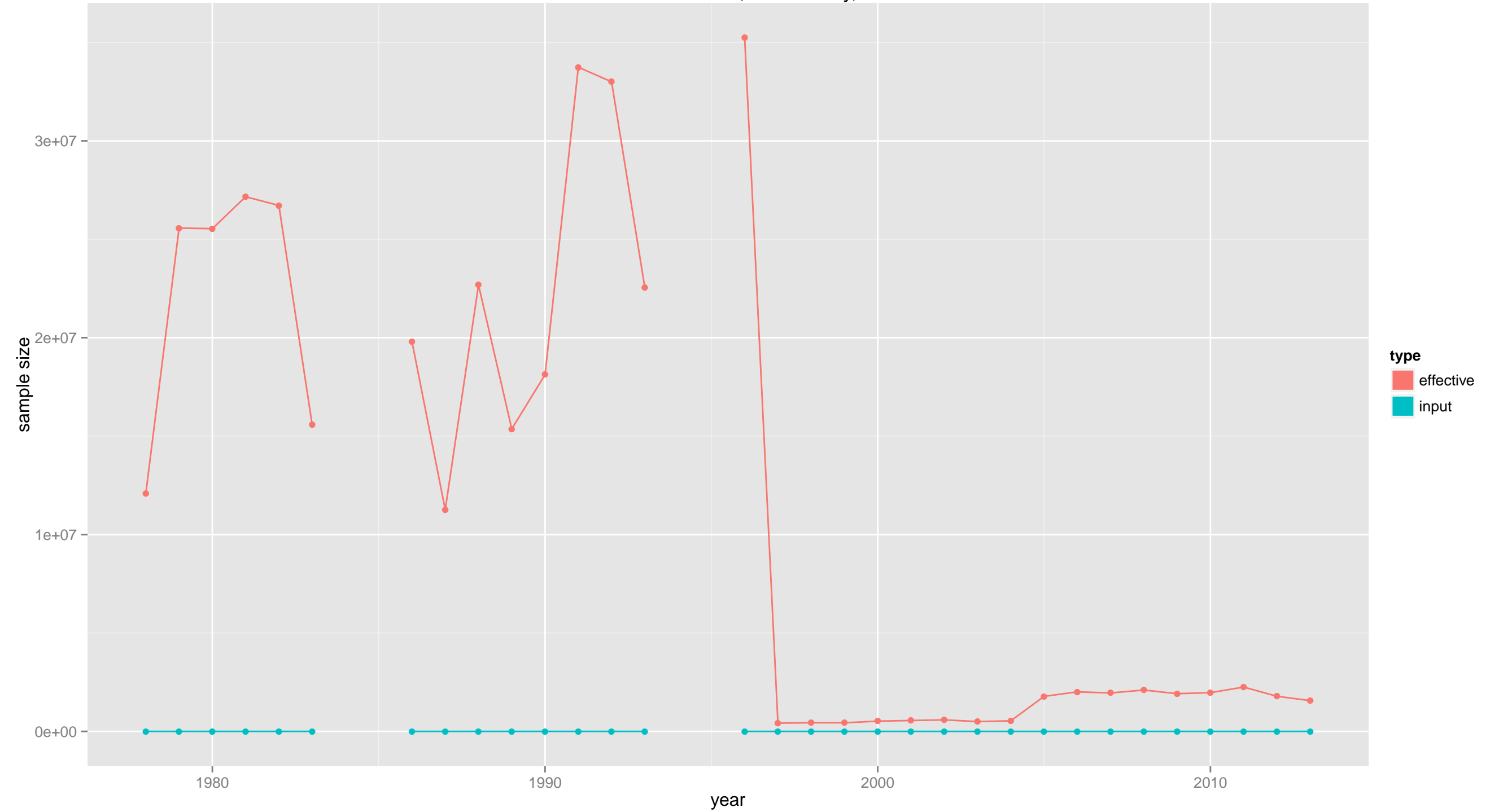

GTF: total catch abundance

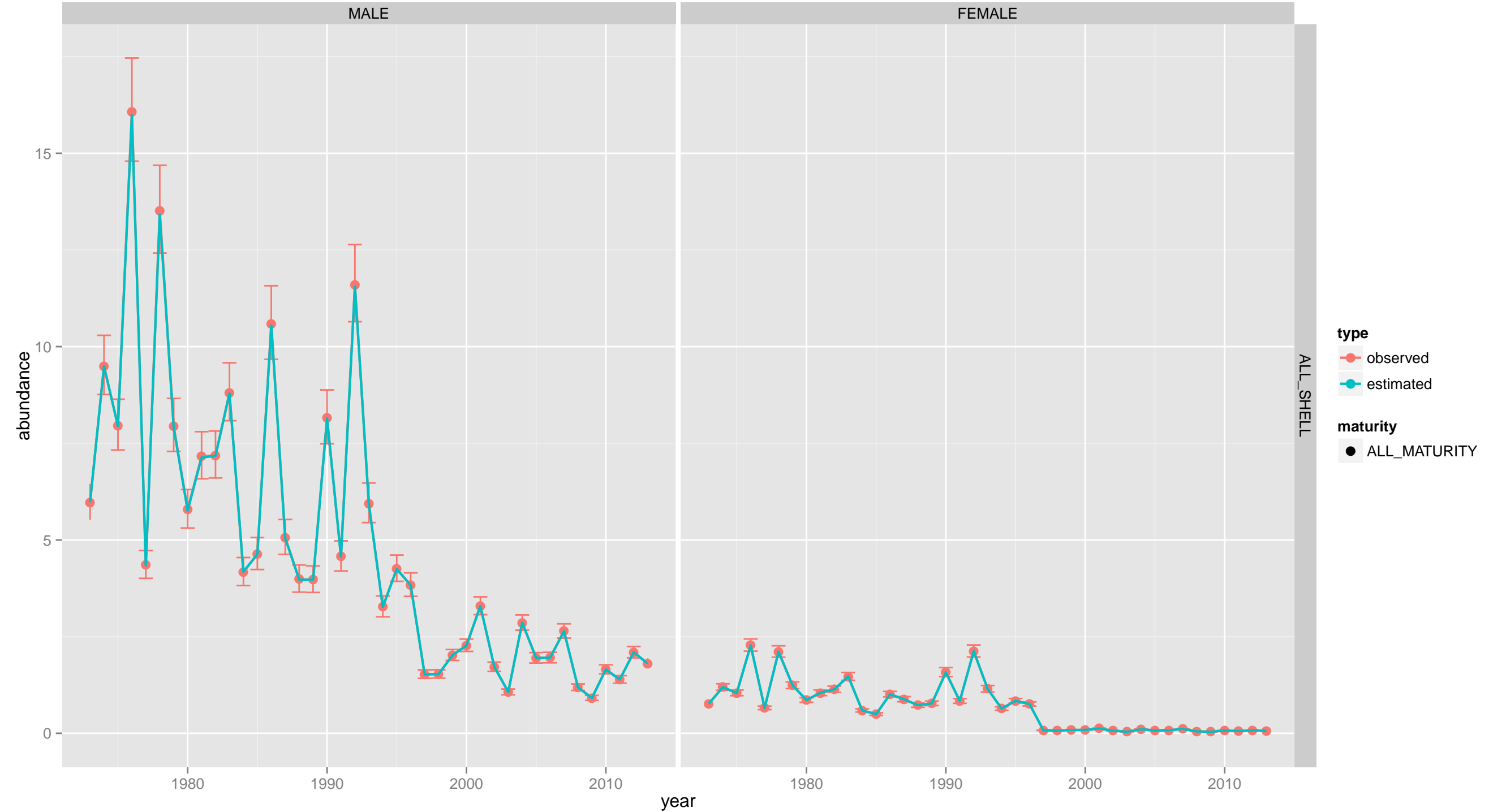

GTF: total catch abundance

MALE

FEMALE

ALL_SHELL

- maturity**
 - ALL_MATURITY
- type**
 - observed
 - estimated

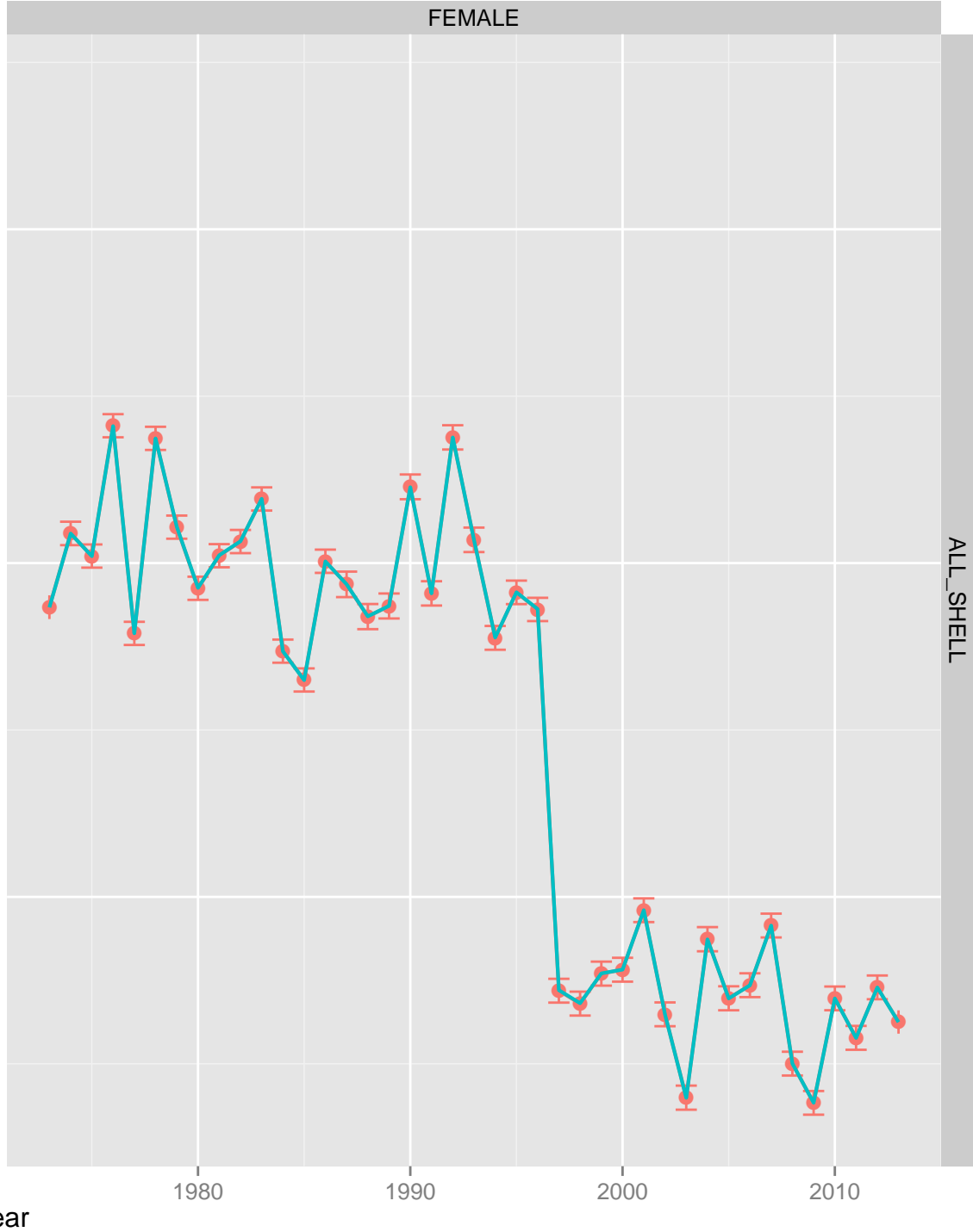

GTF: total catch abundance



GTF: total catch biomass

MALE

FEMALE

ALL_SHELL

type

- observed
- estimated

maturity

- ALL_MATURITY

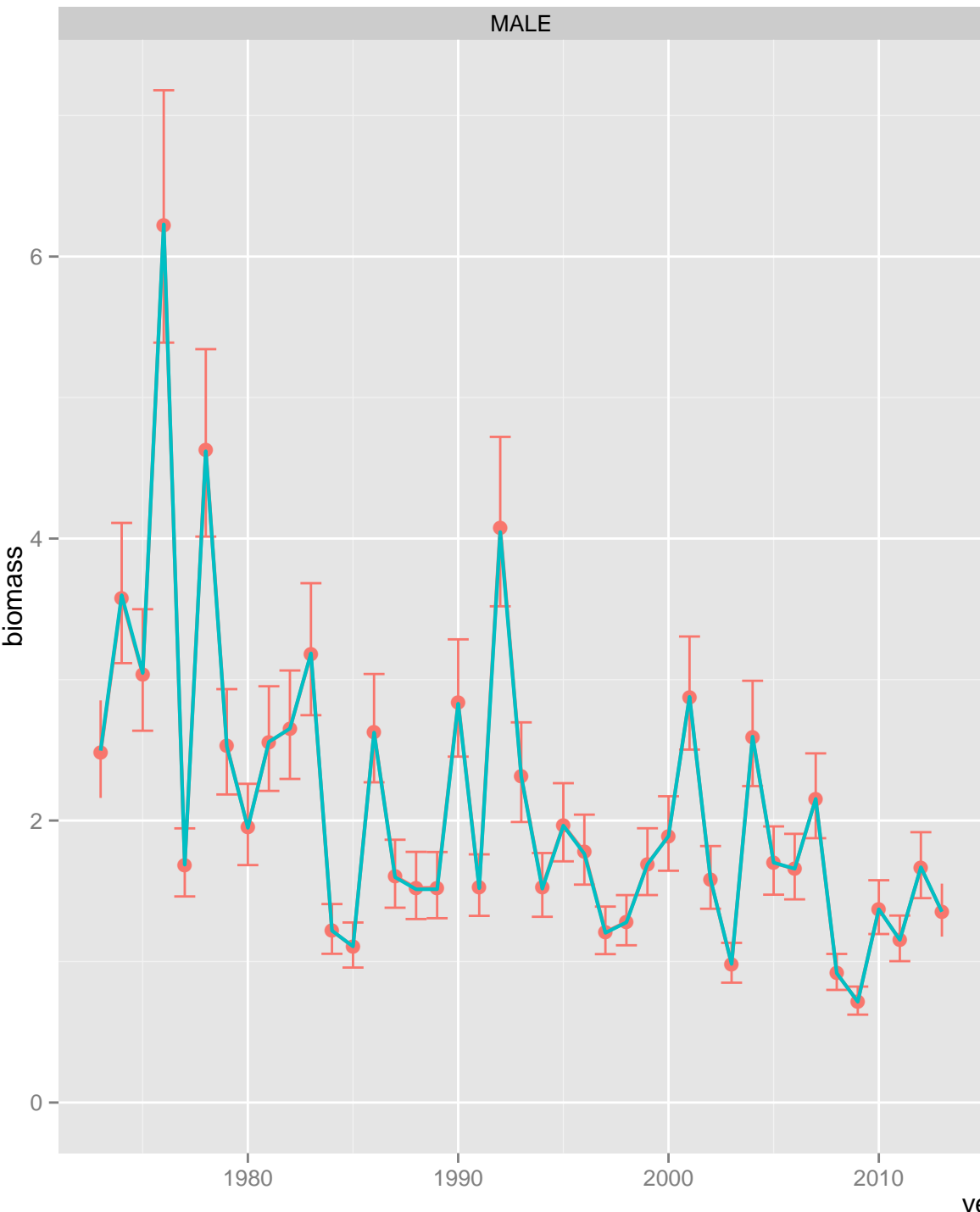

year

GTF: total catch biomass

MALE

FEMALE

biomass [ln-scale]

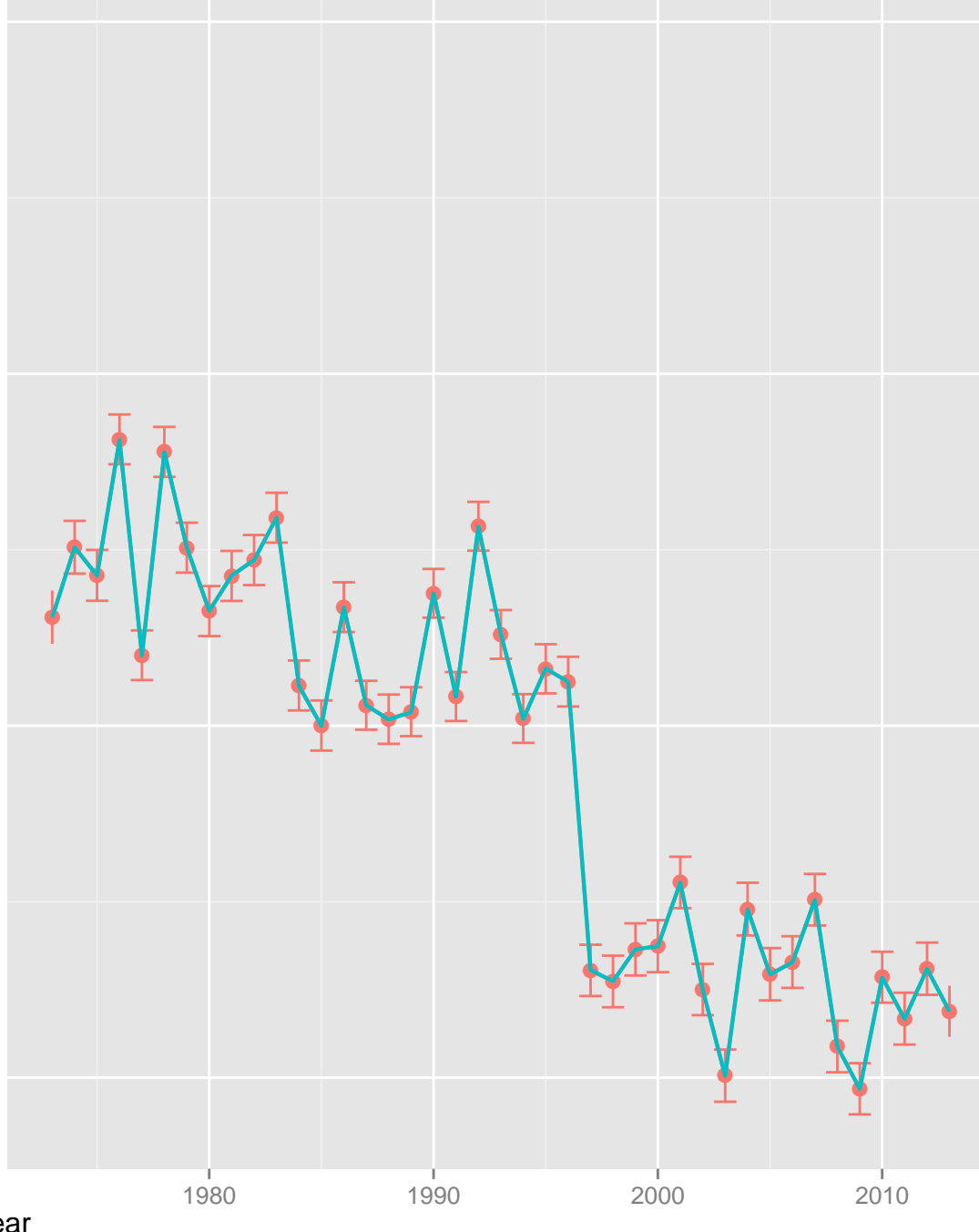
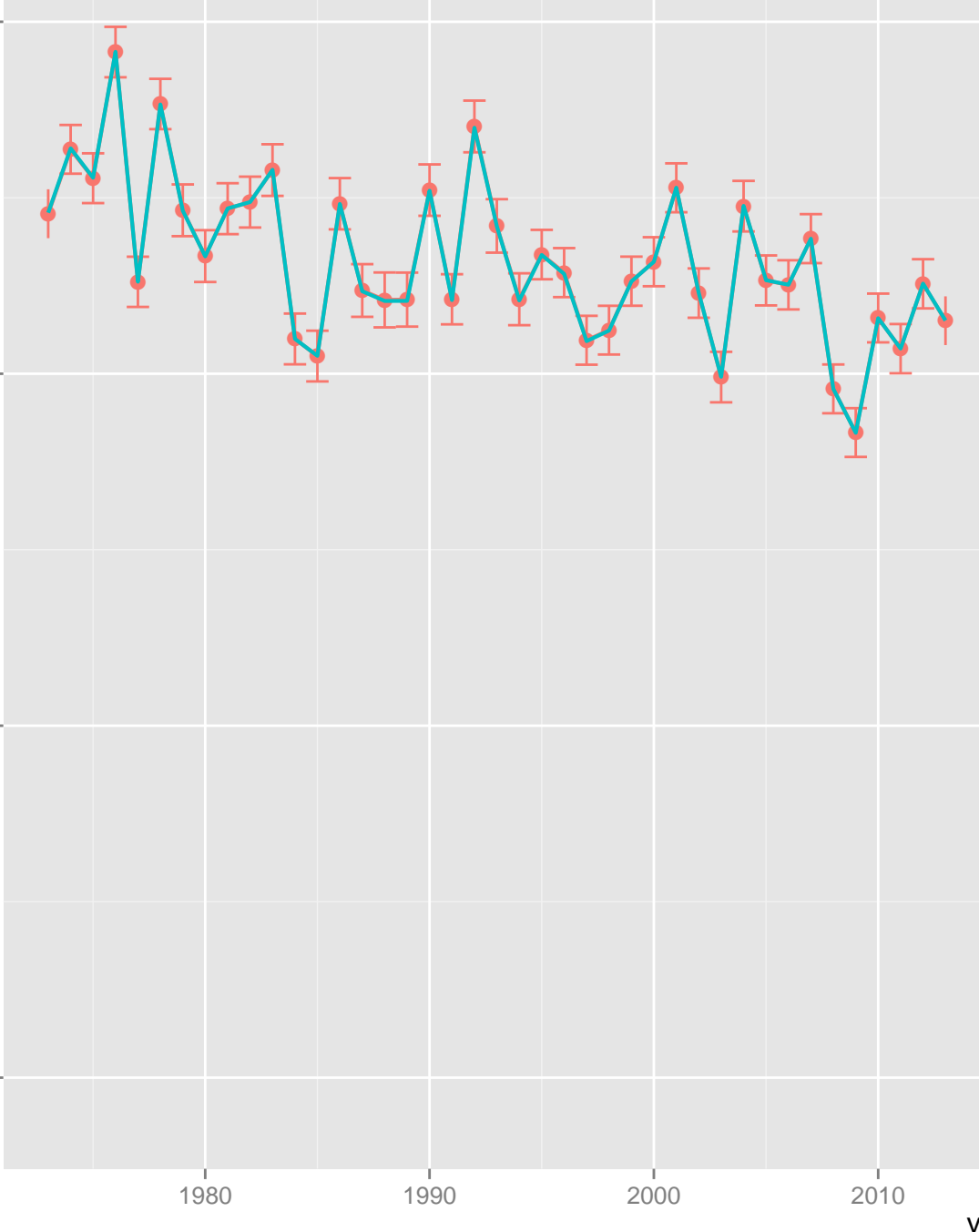

- maturity**
 - ALL_MATURITY
- type**
 - observed
 - estimated

ALL_SHELL

year

GTF: total catch biomass

MALE

FEMALE

ALL_SHELL

maturity
● ALL_MATURITY



GTF: total catch: male

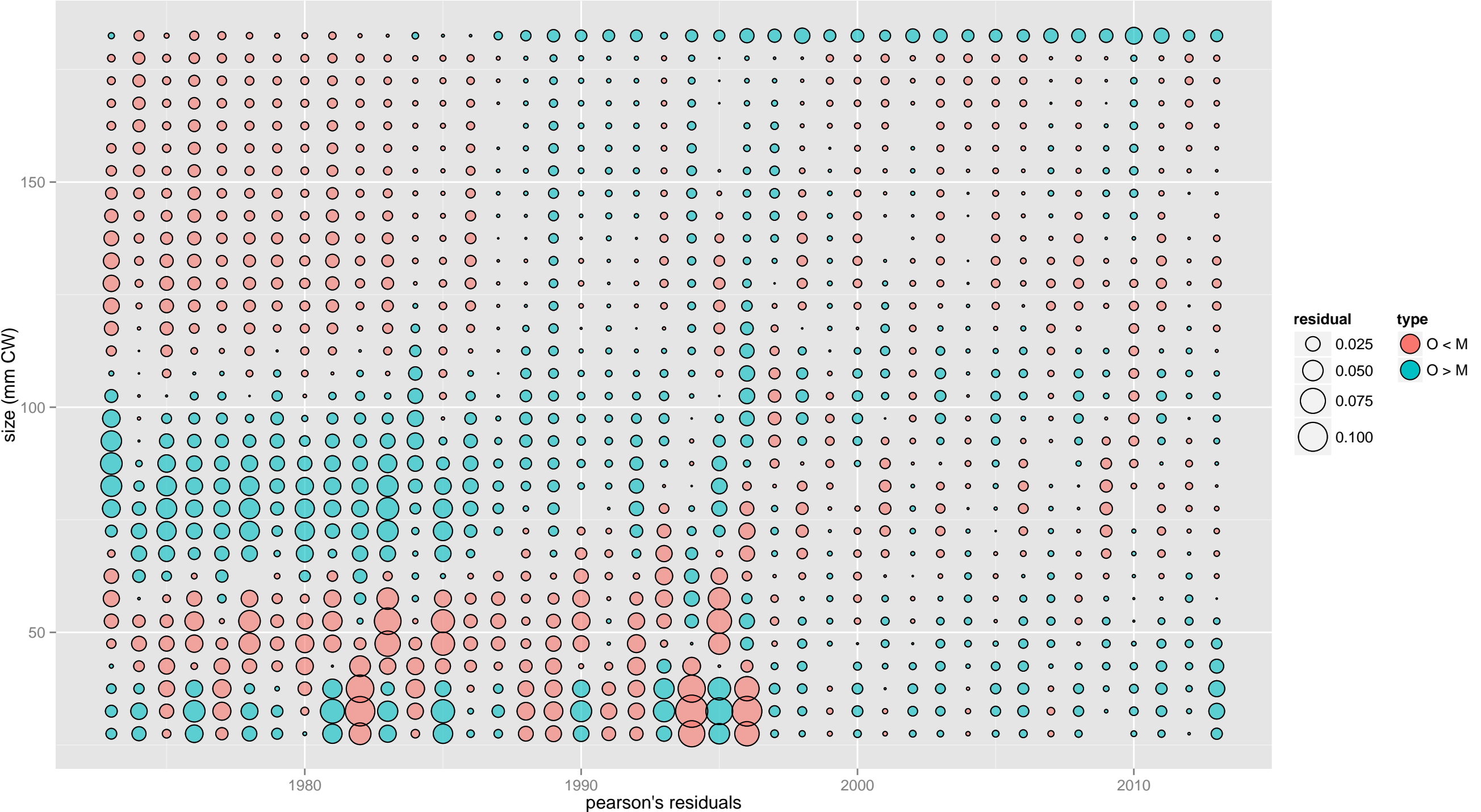

size (mm CW)

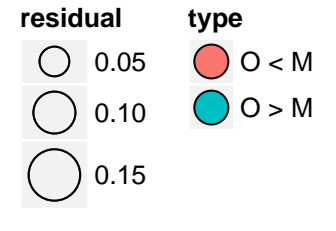
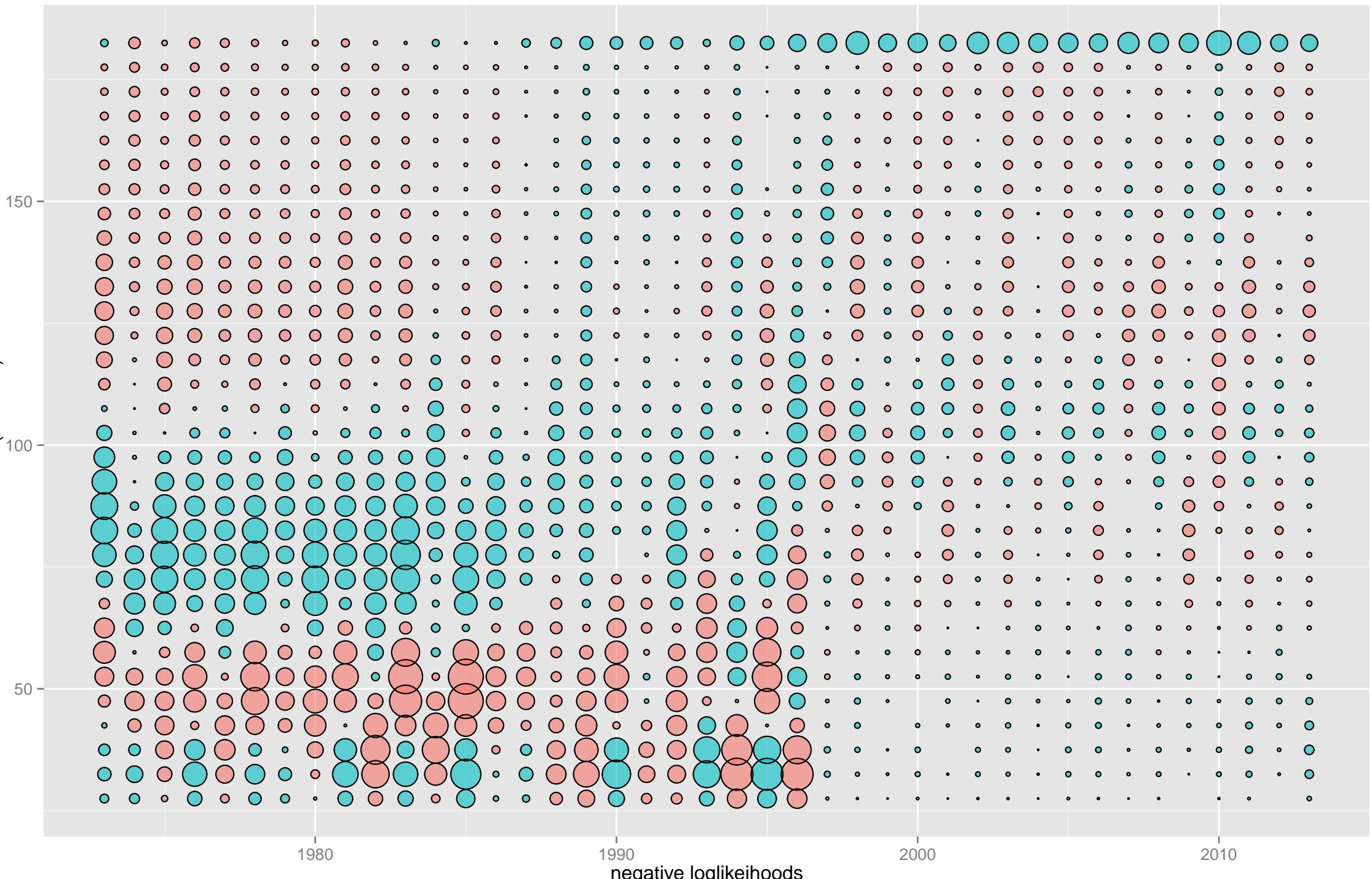

GTF: total catch: female

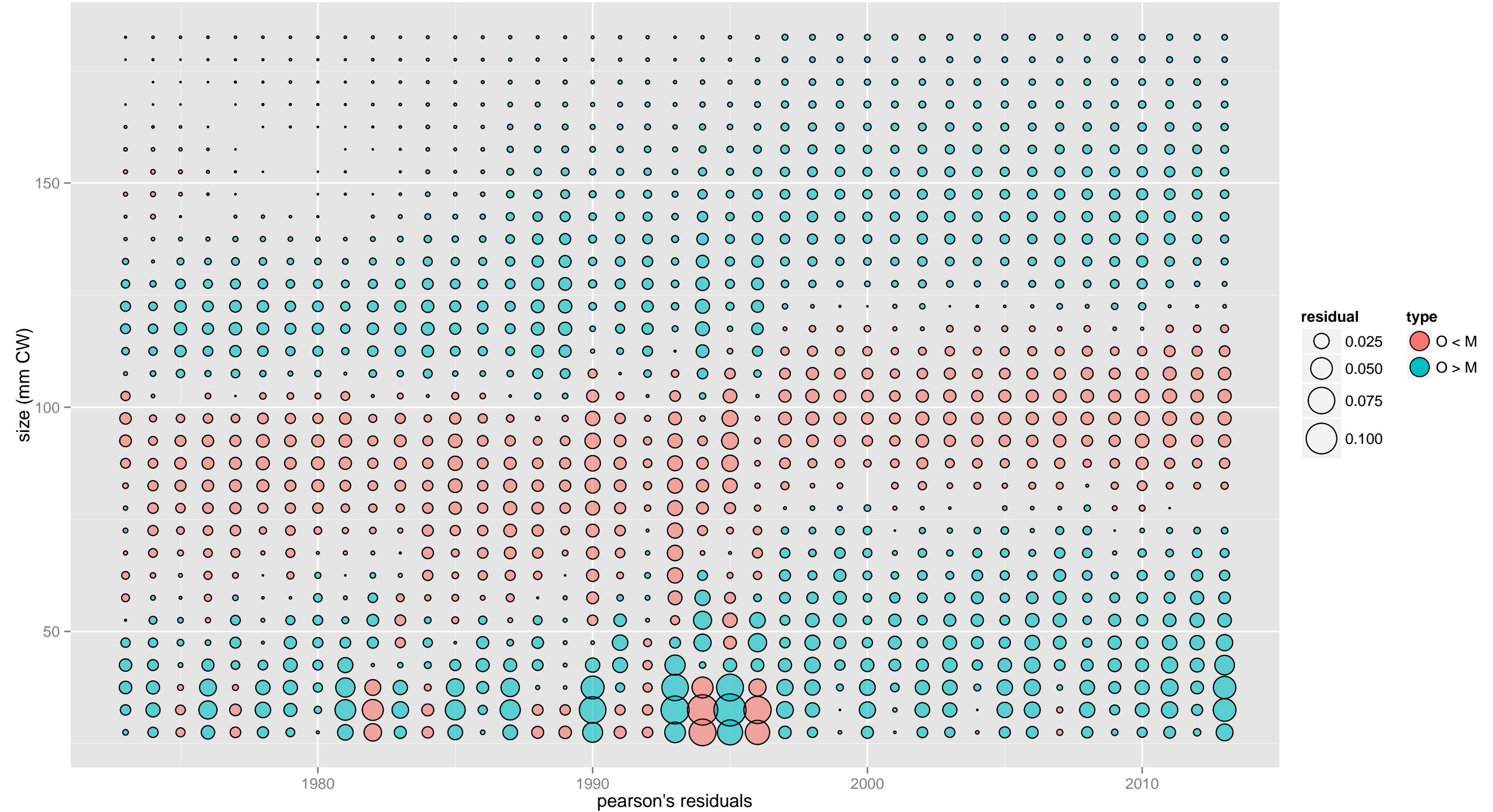

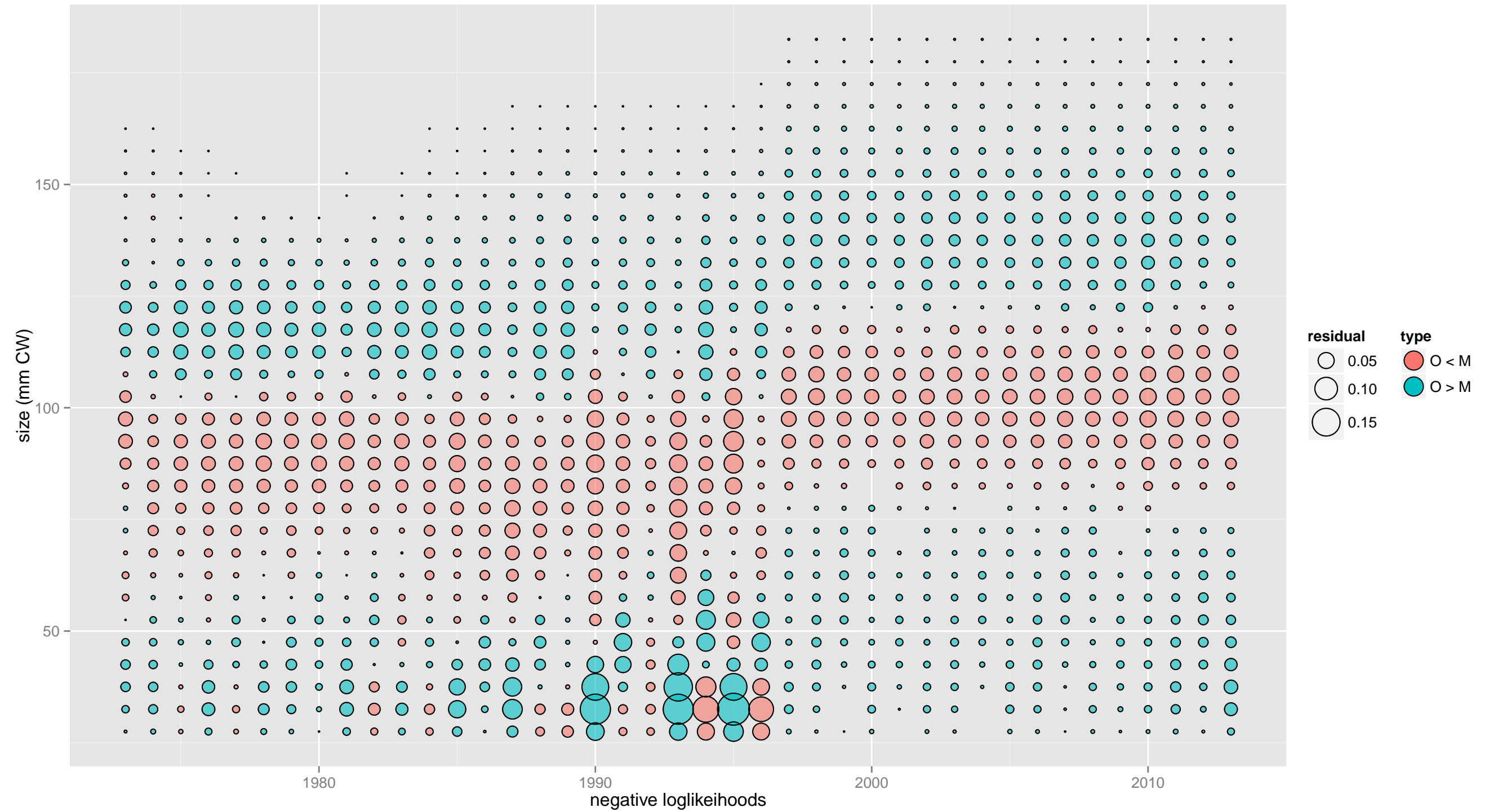

GTF: total catch: male, all maturity, all shell



GTF: total catch: female, all maturity, all shell

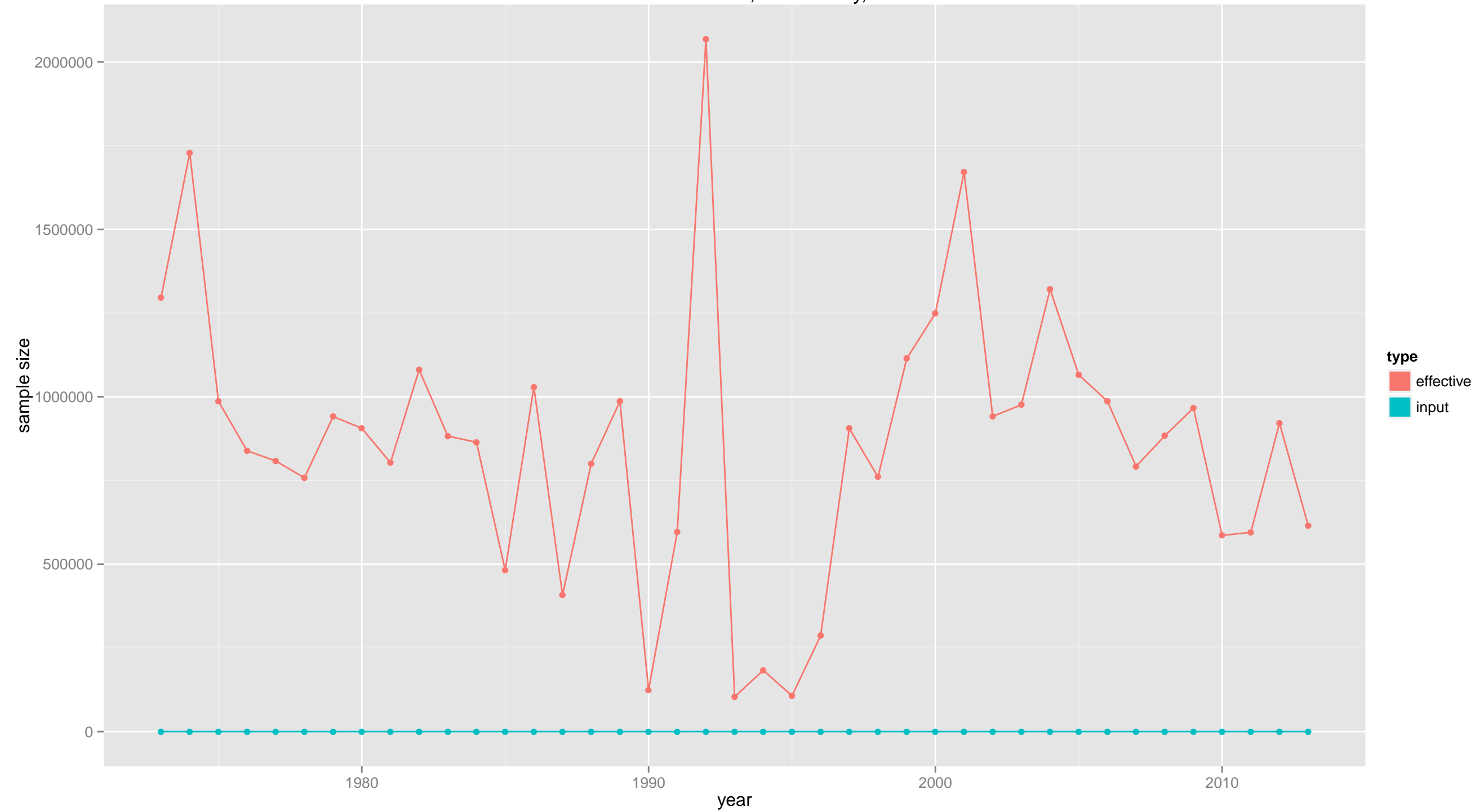

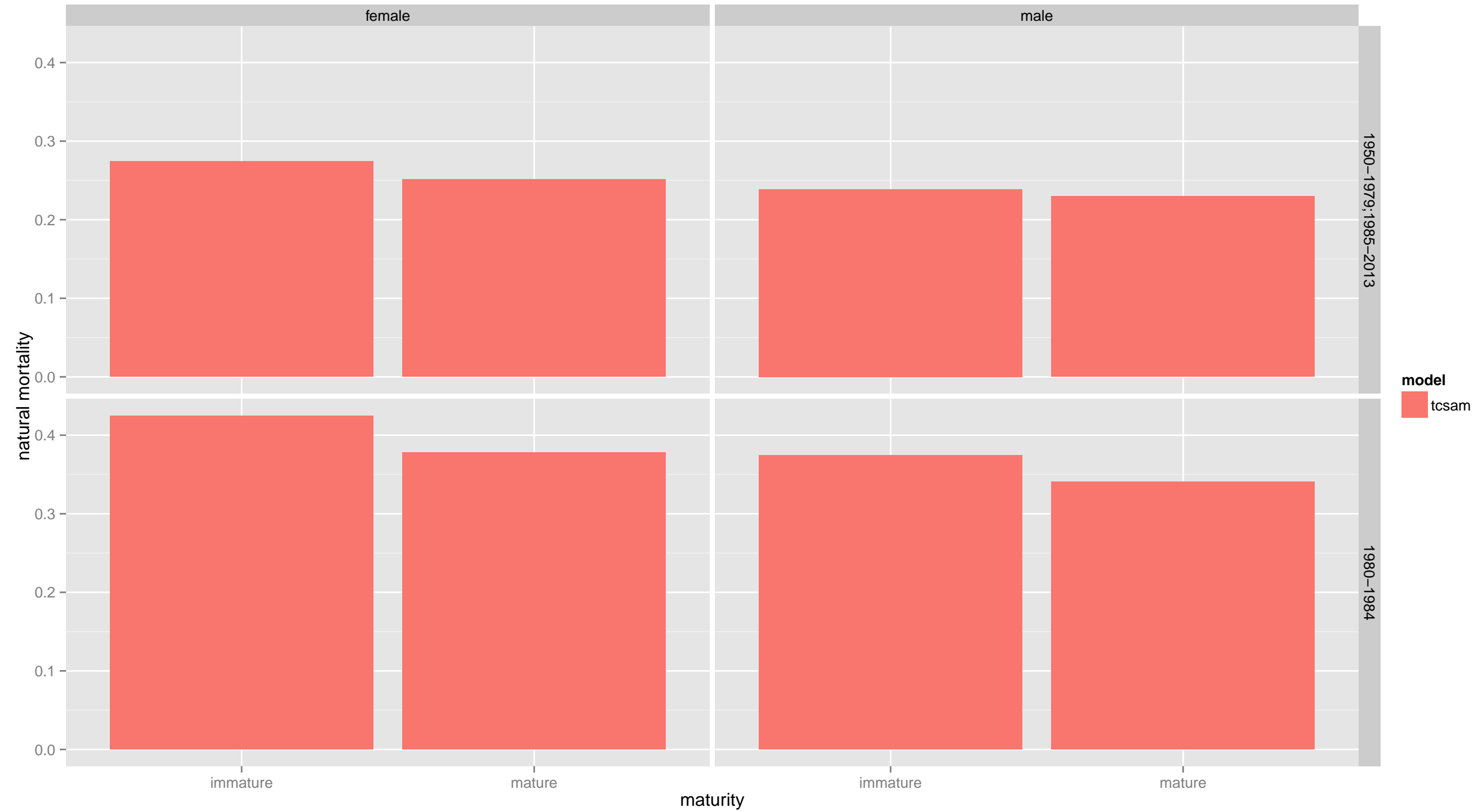

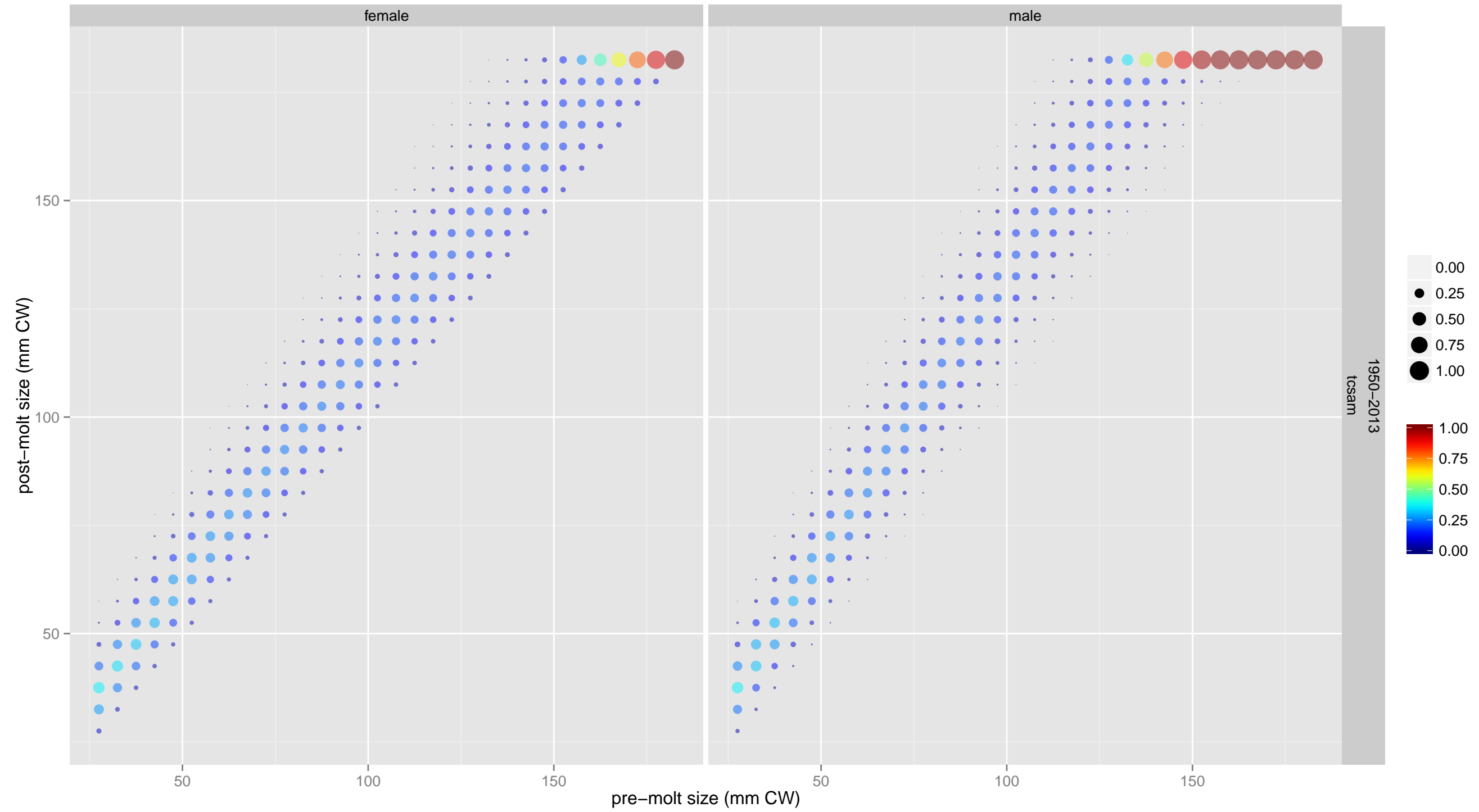

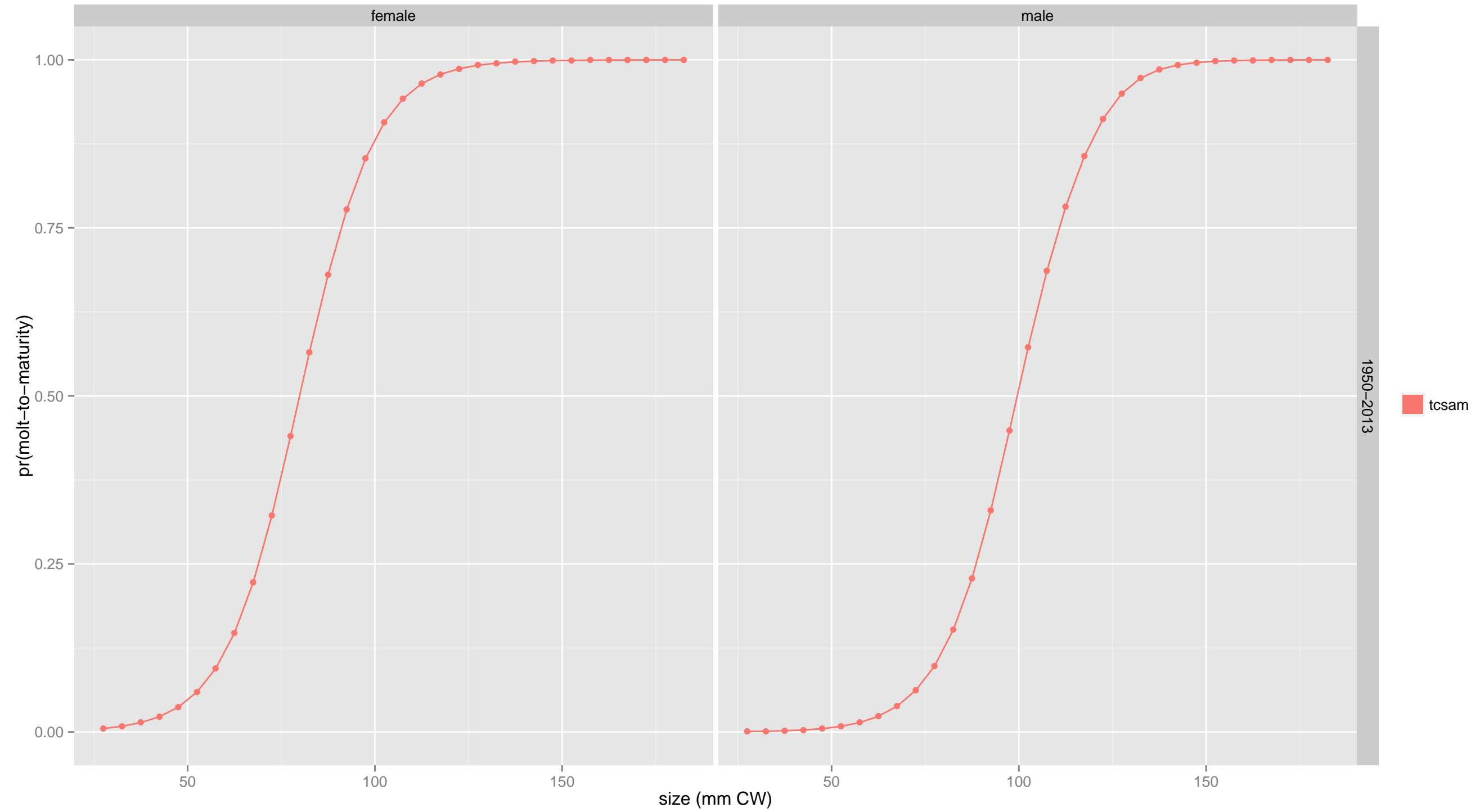

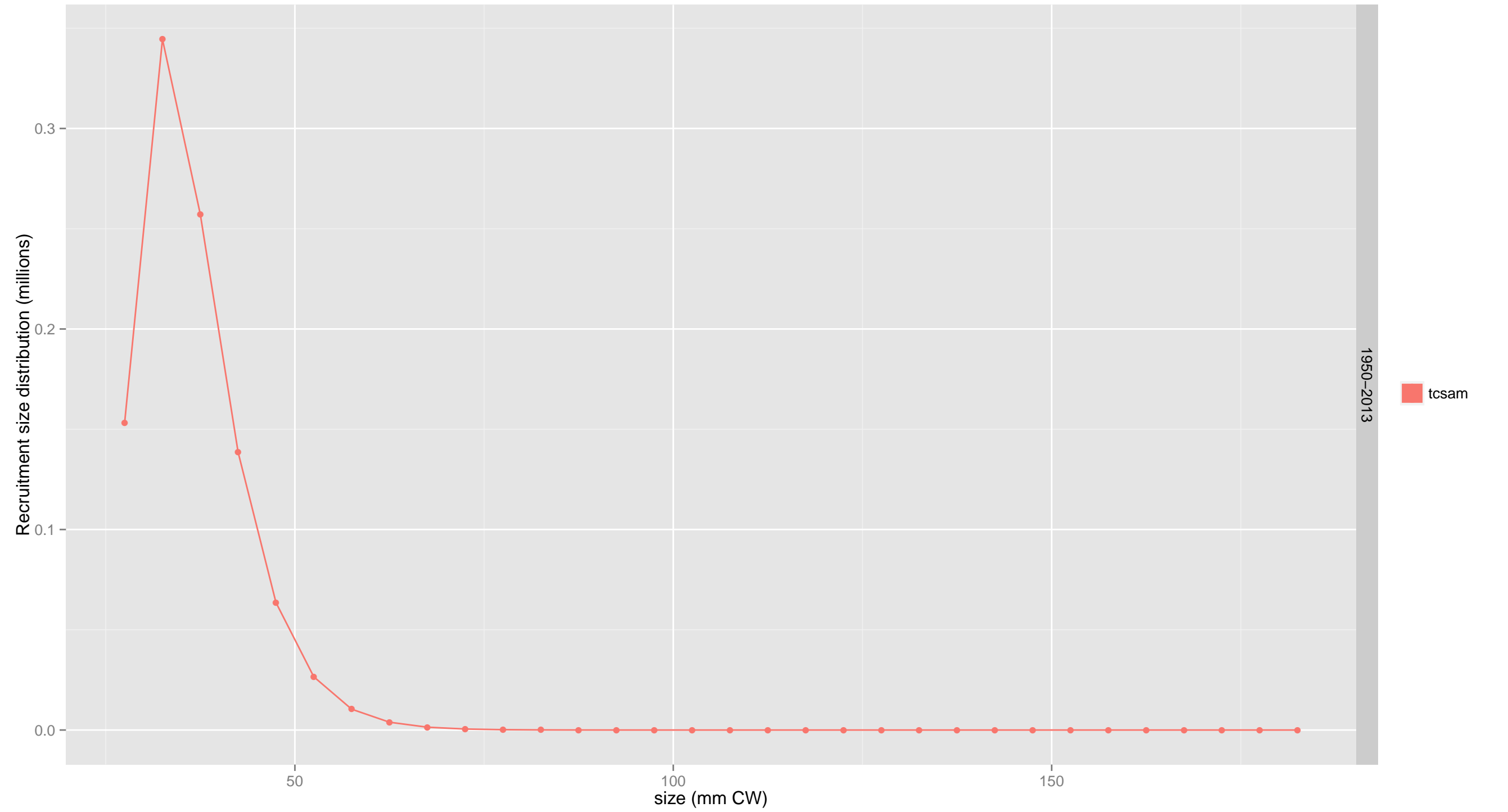



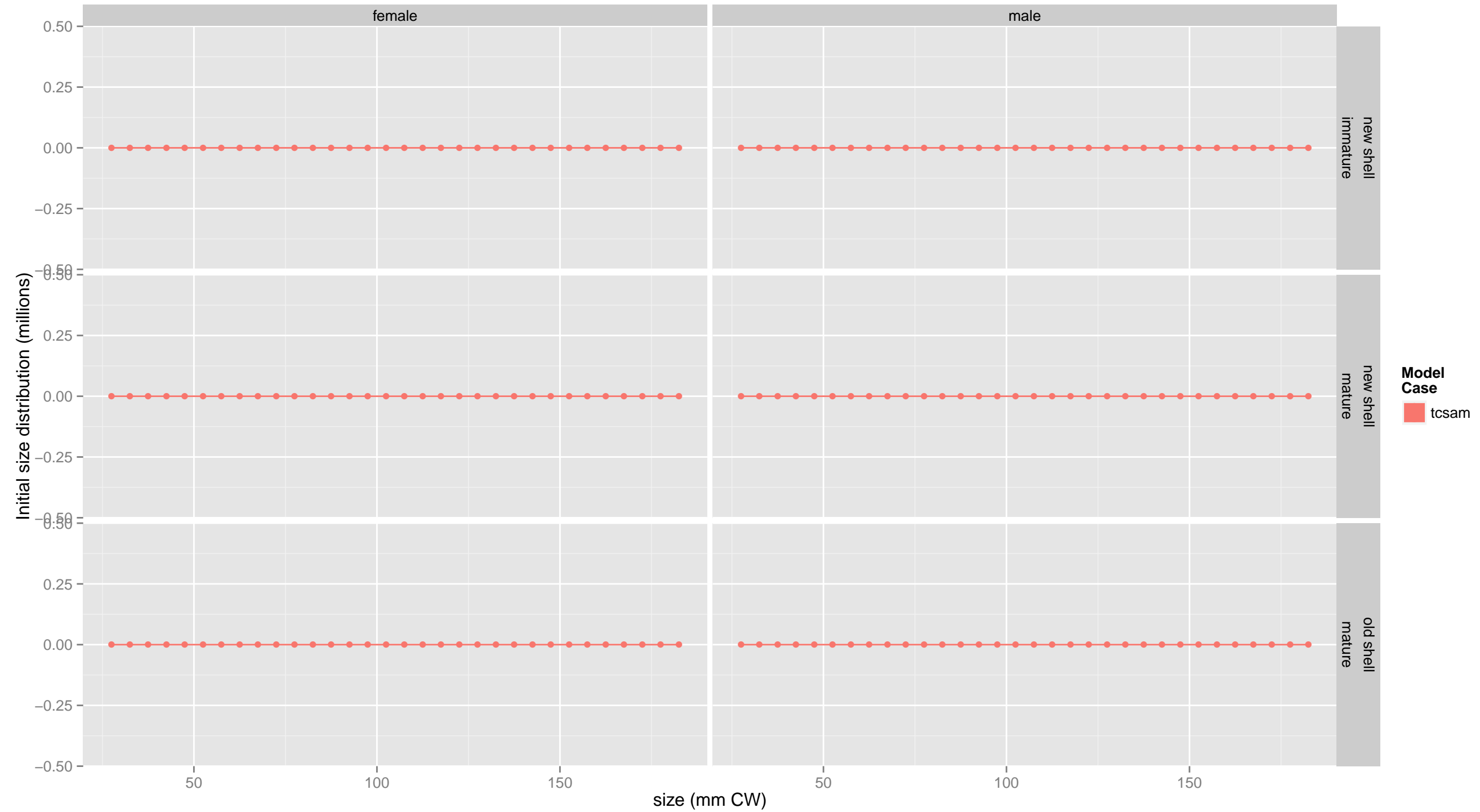

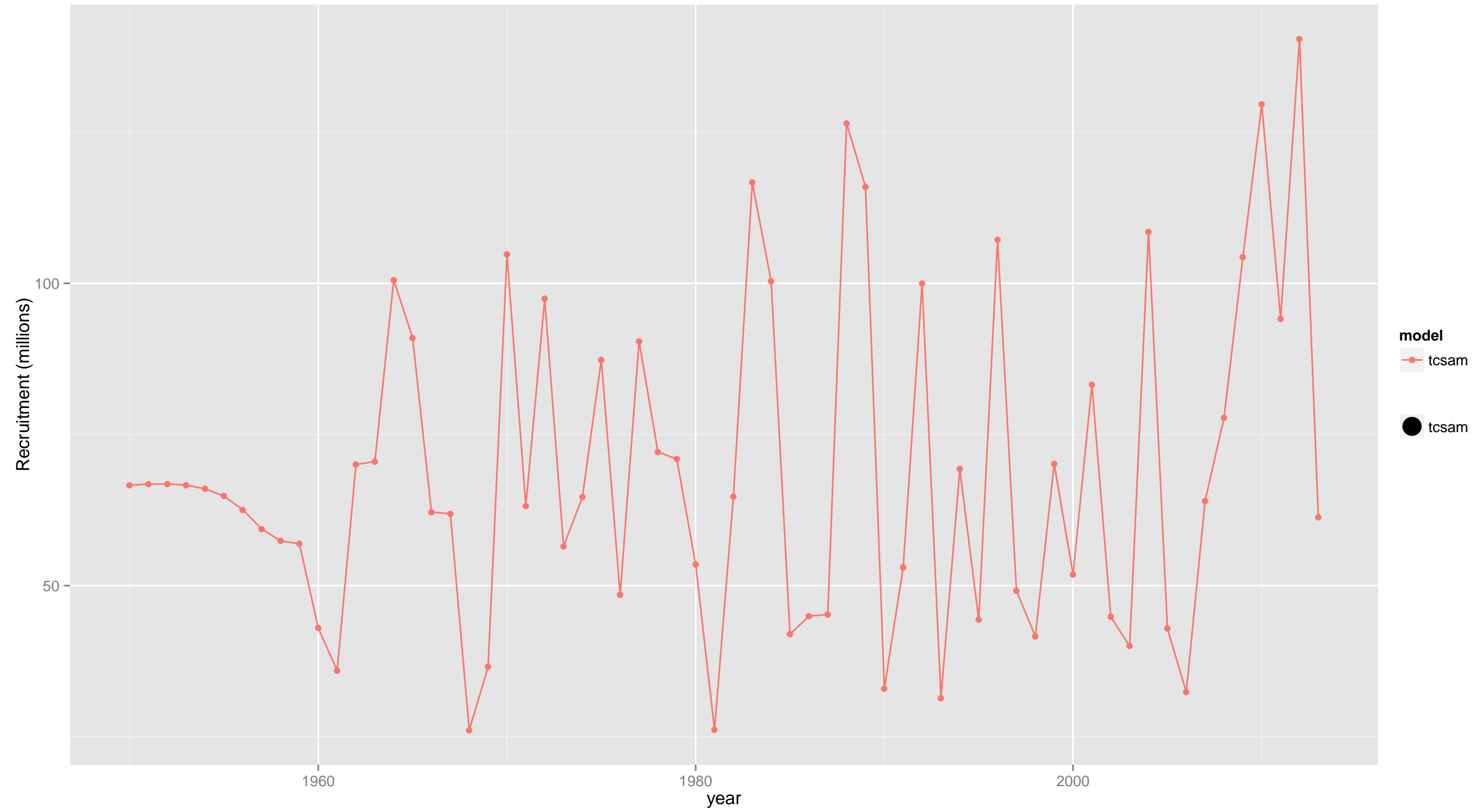

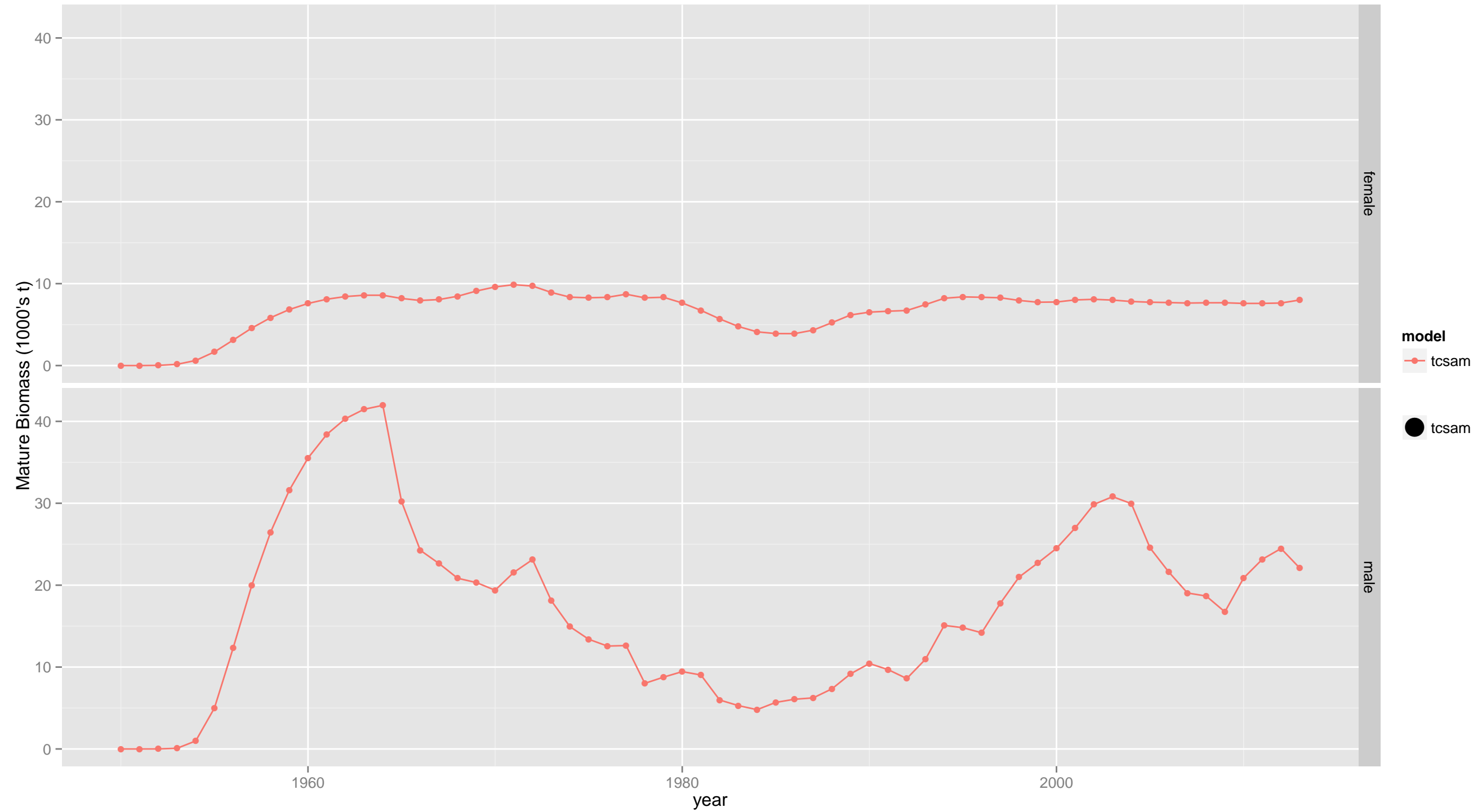

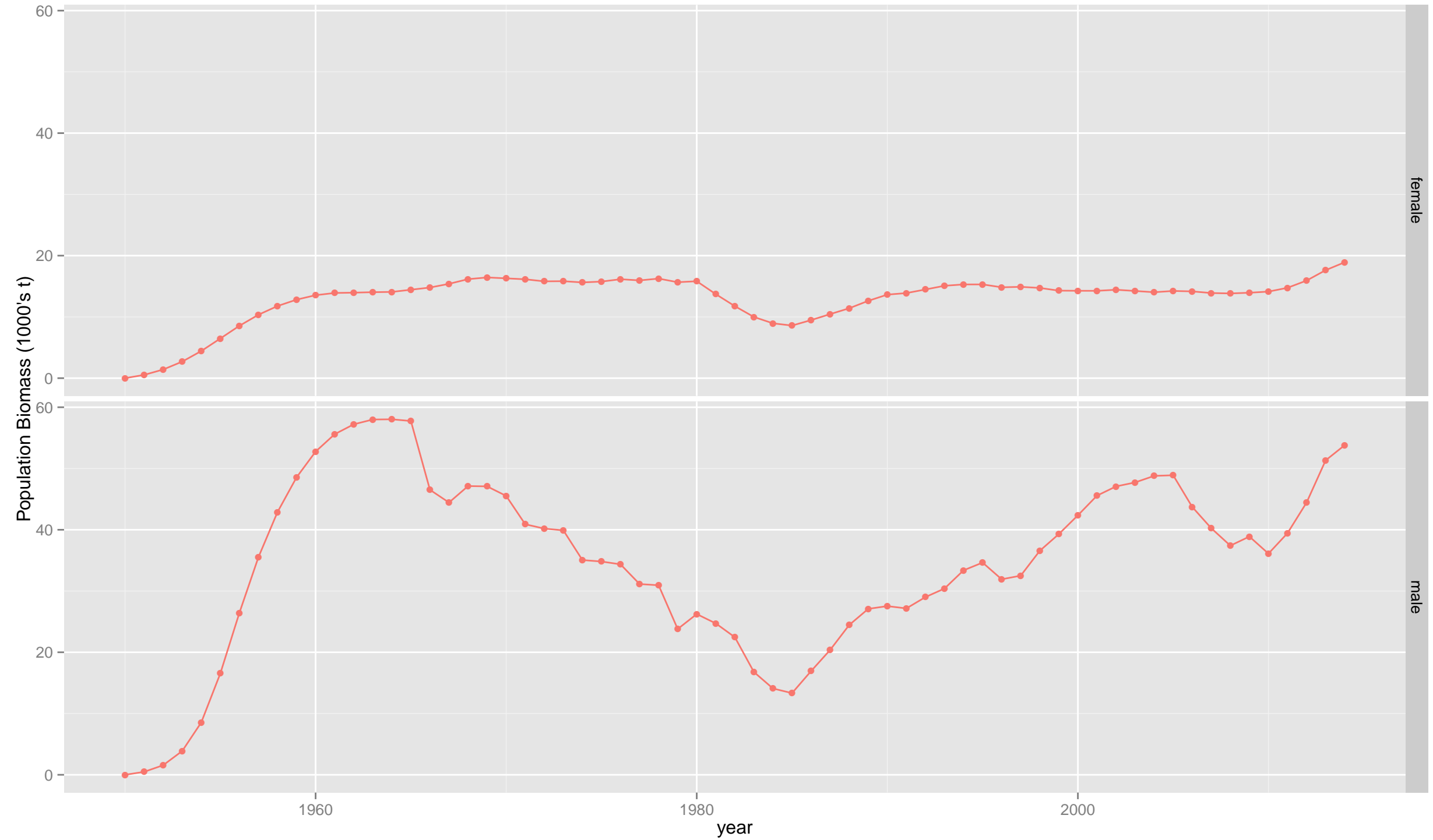

tcsam



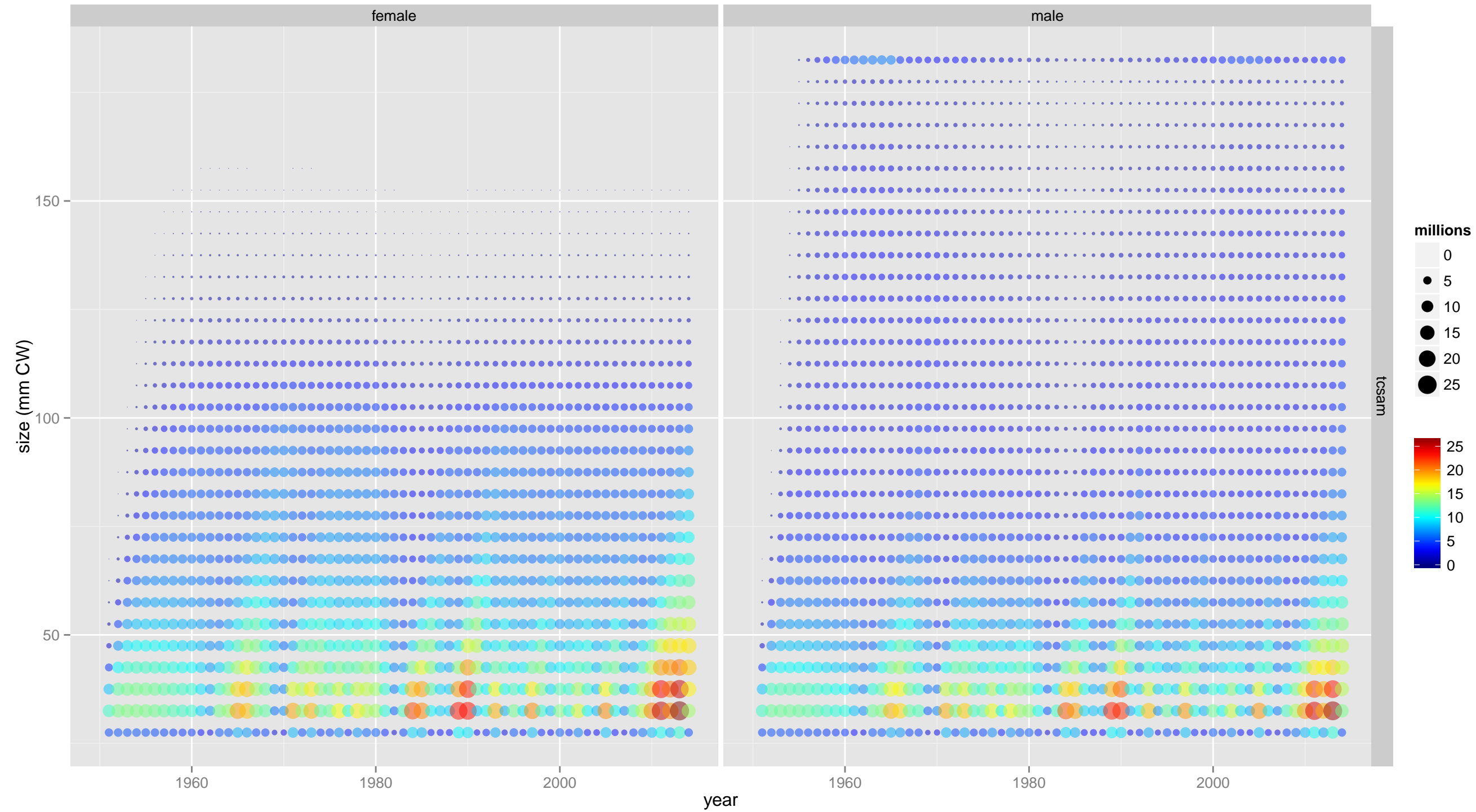

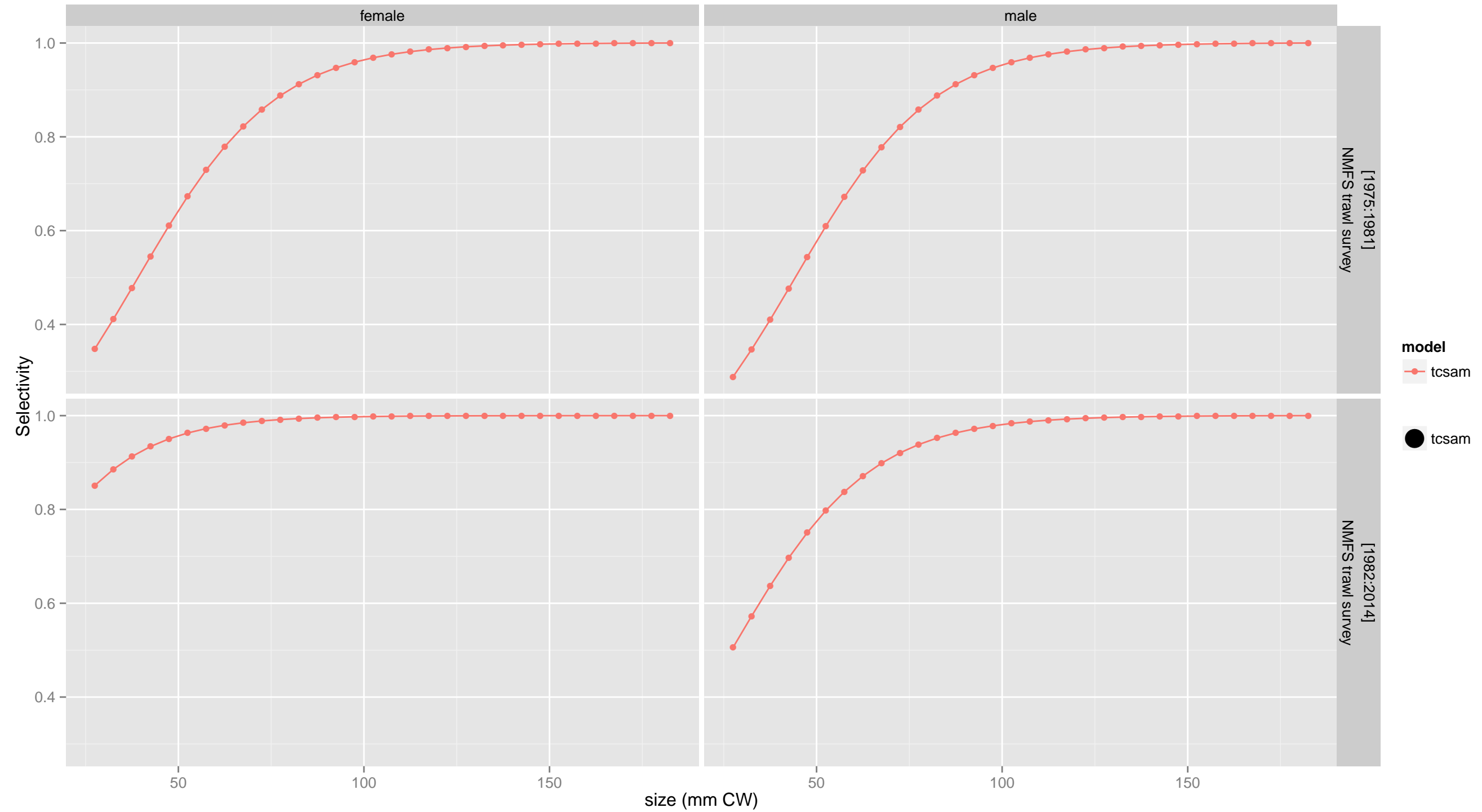

male

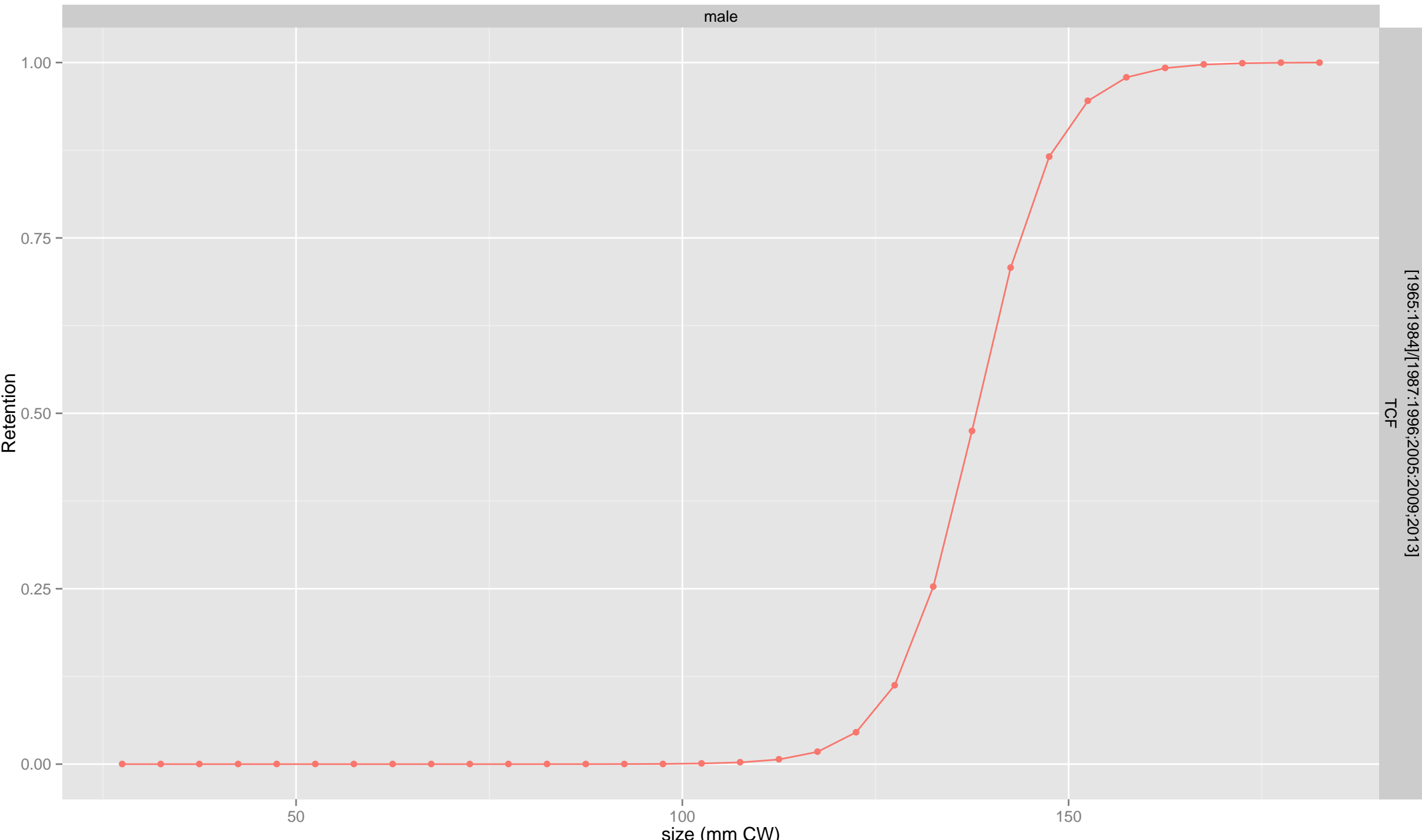

model
—●— tcsam
● tcsam

[1965:1984]/[1987:1996;2005:2009;2013]
TCF

gmacs-style Handling Mortality Consistency Check

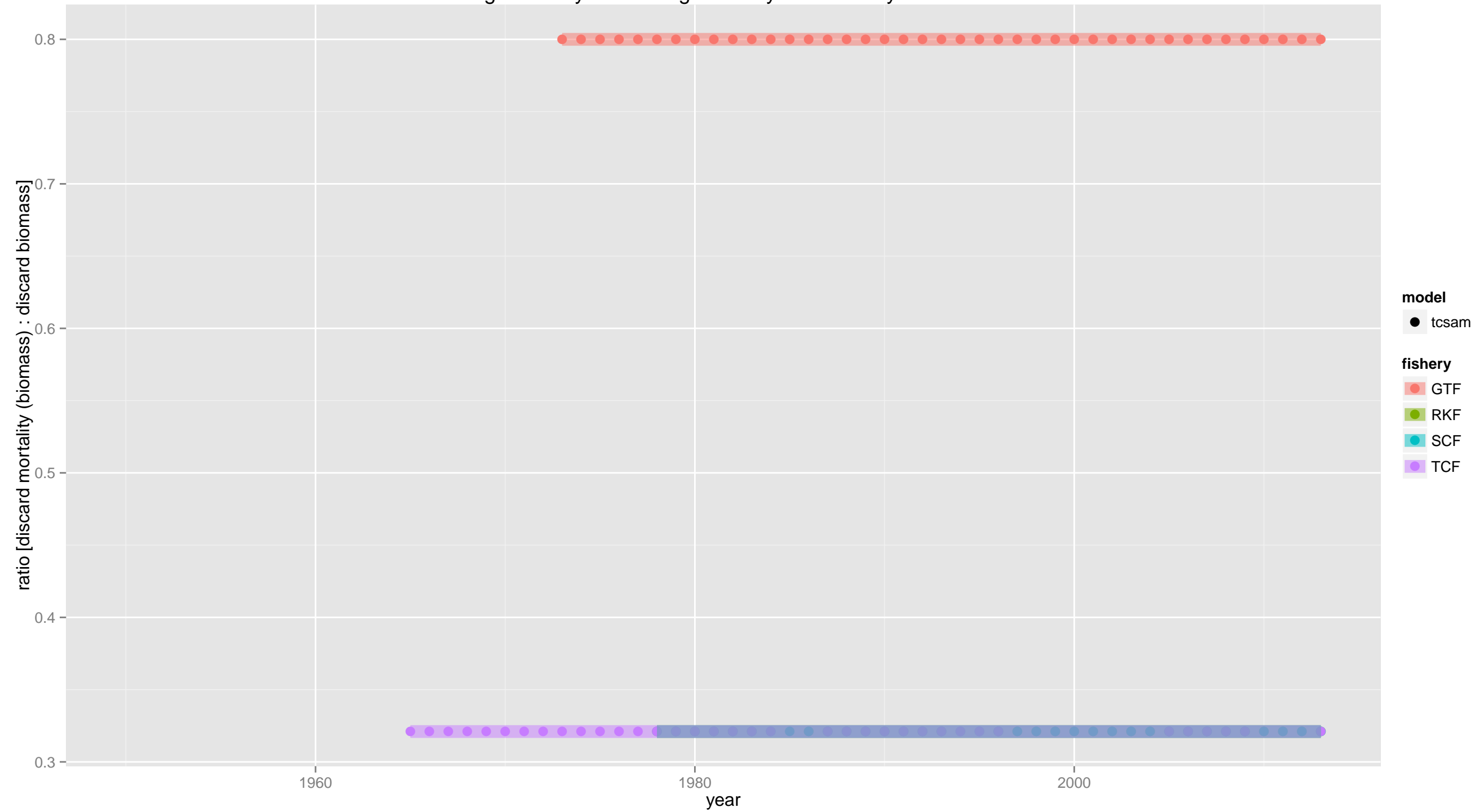

TCF



TCF



SCF

female

male

capture

discard mortality

retention mortality

total mortality

model
tcsam
model type
tcsam

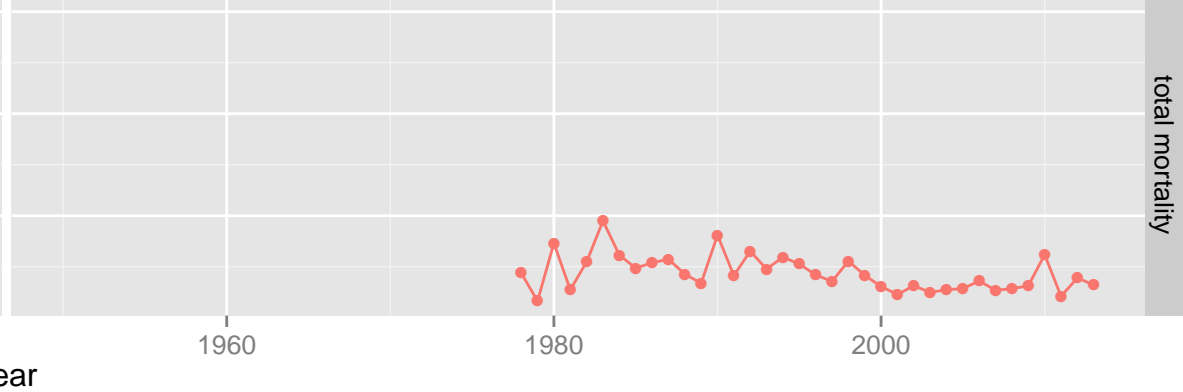
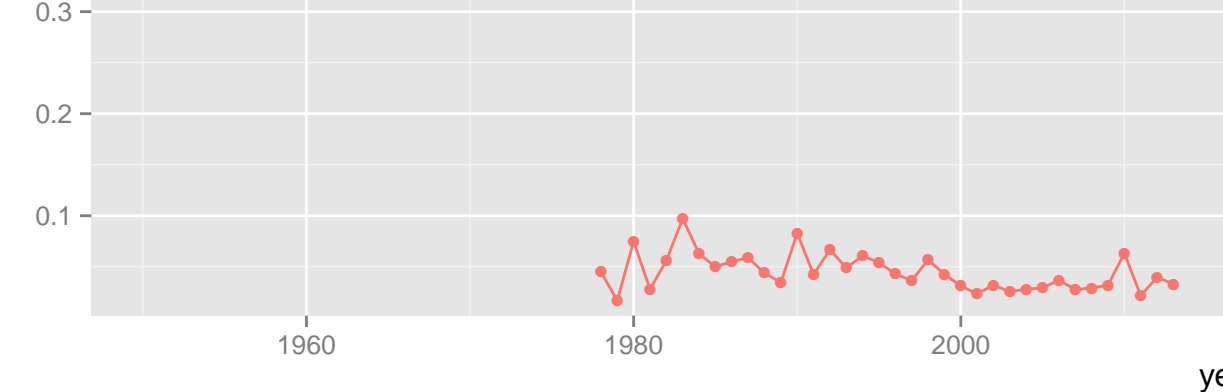
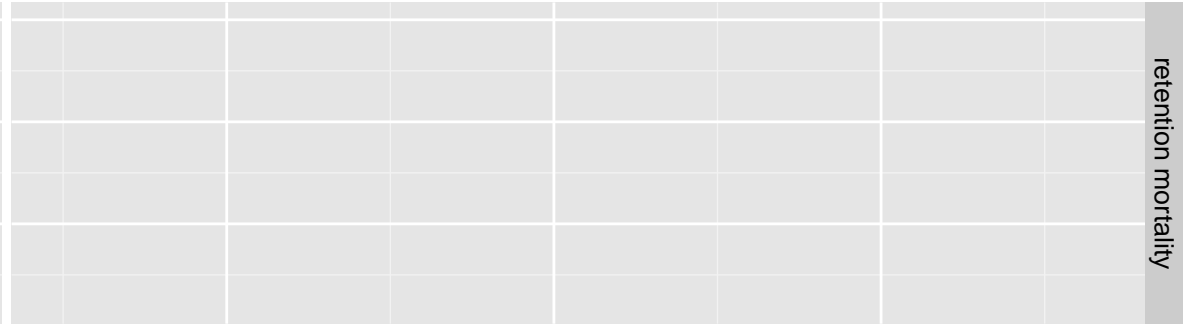
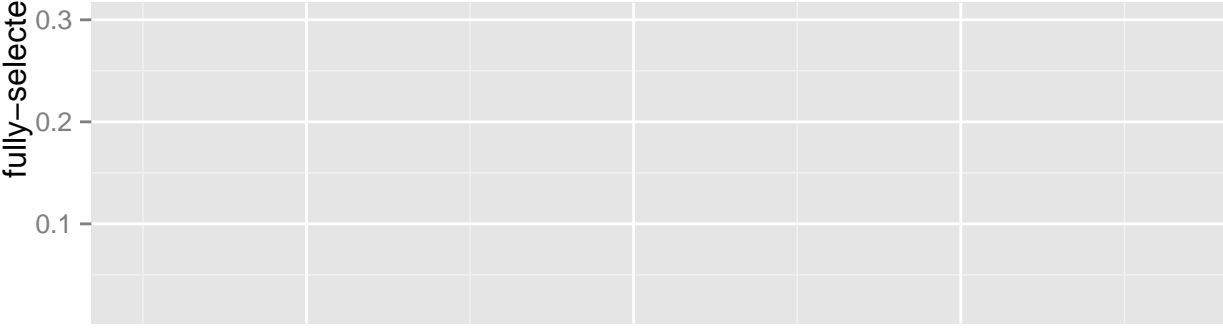
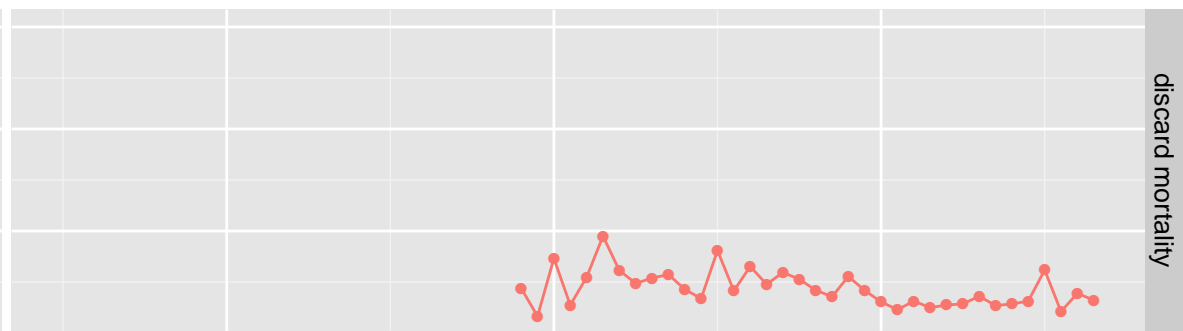
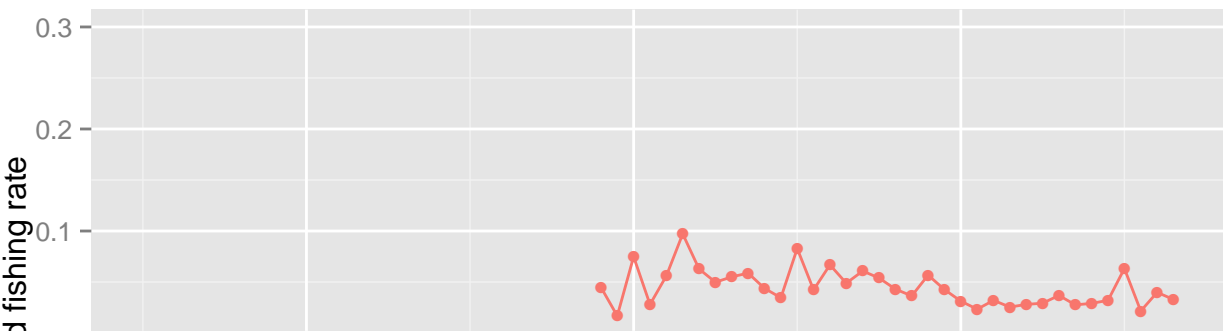
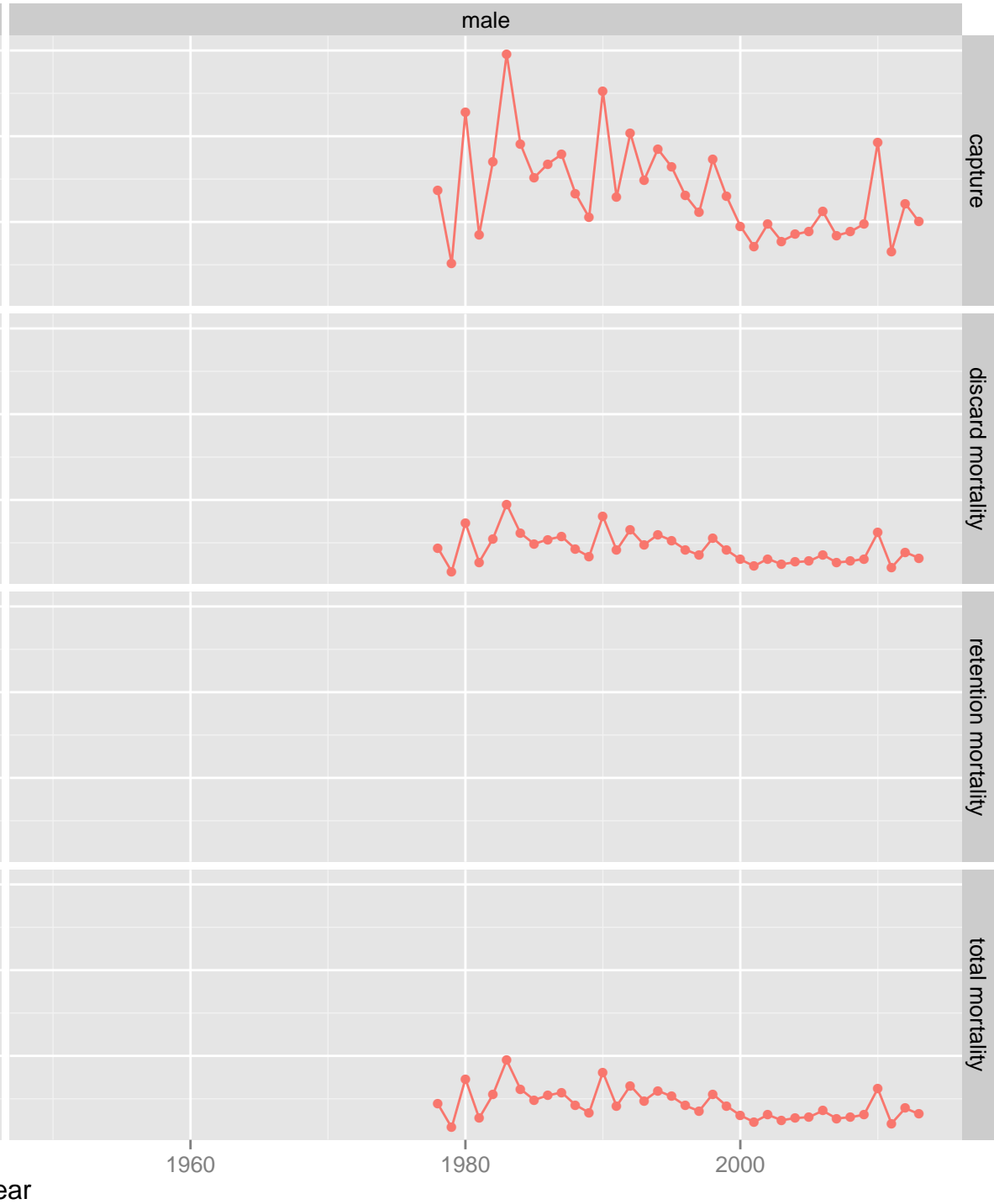

SCF

female

male

size-averaged fishing rate

capture
discard mortality
retention mortality
total mortality

model
tcsam
model type
tcsam

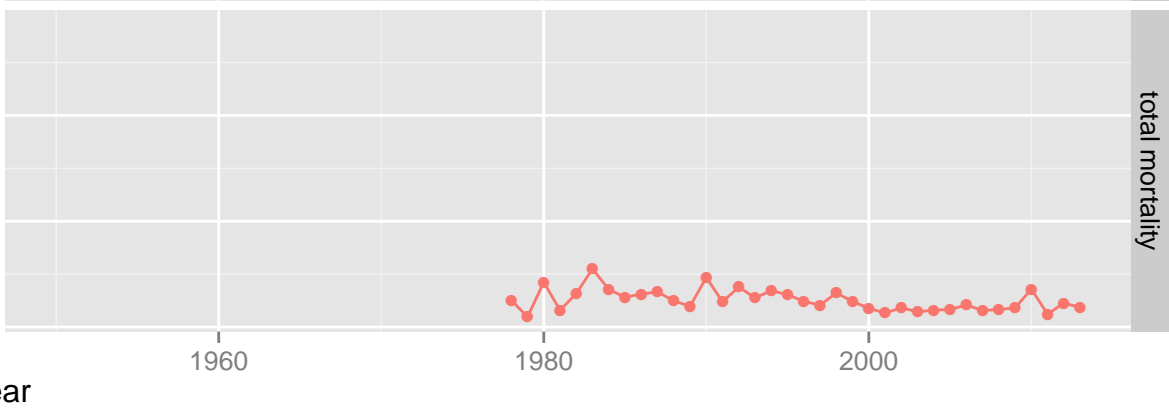
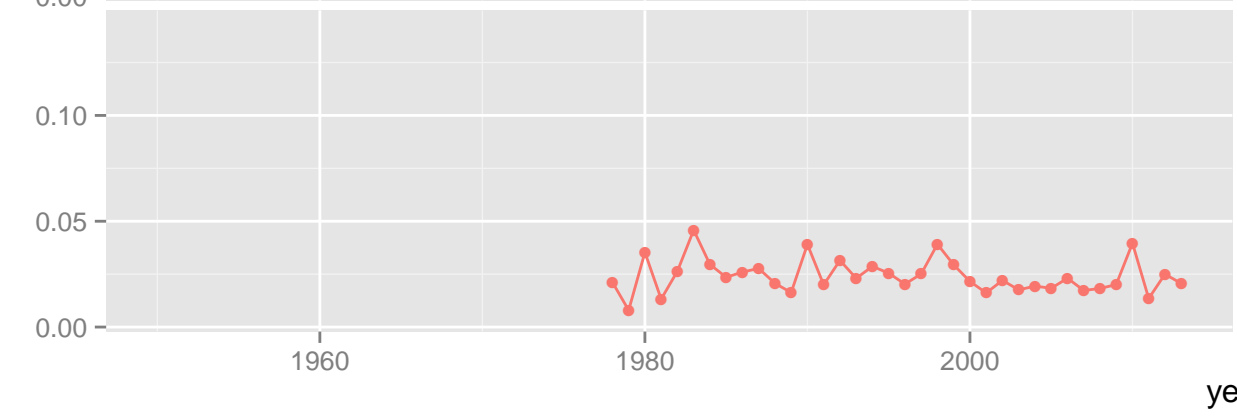
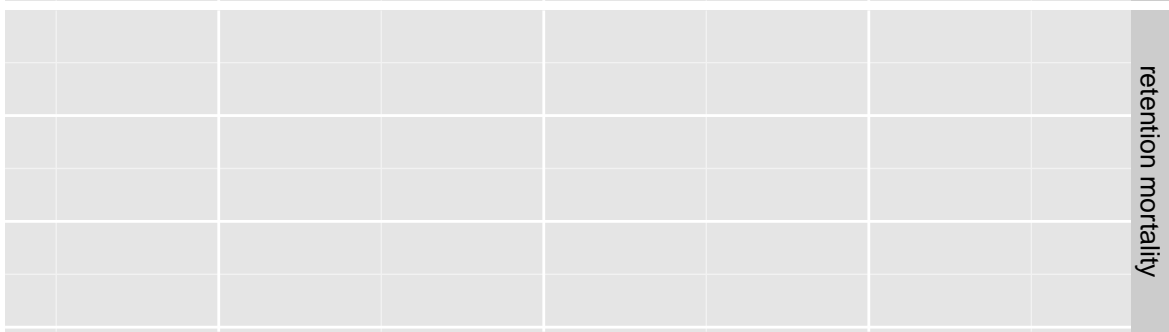
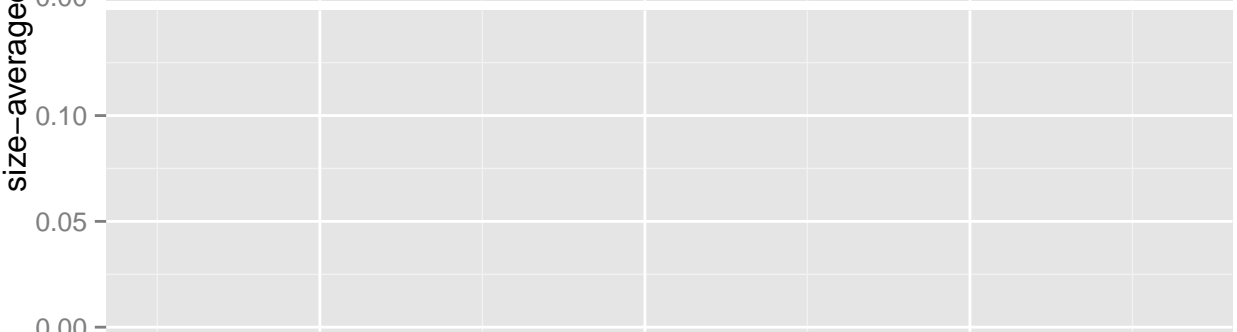
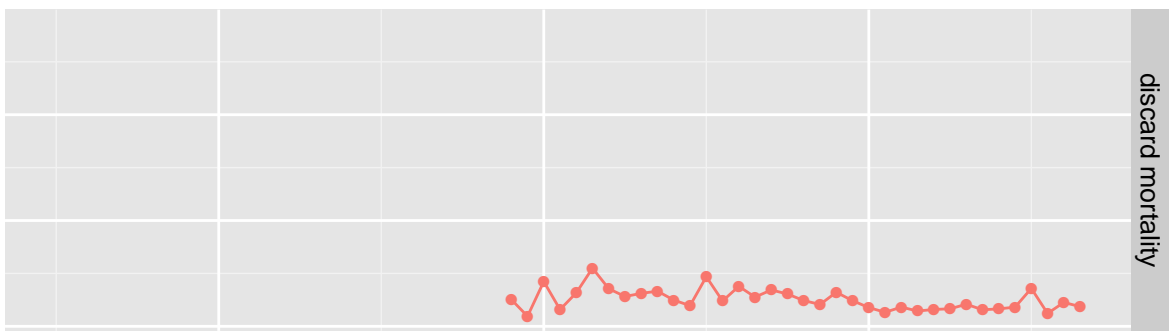
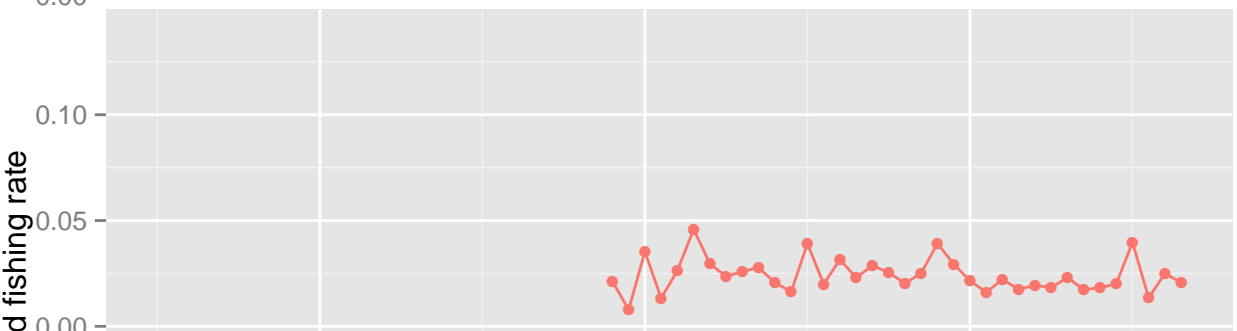
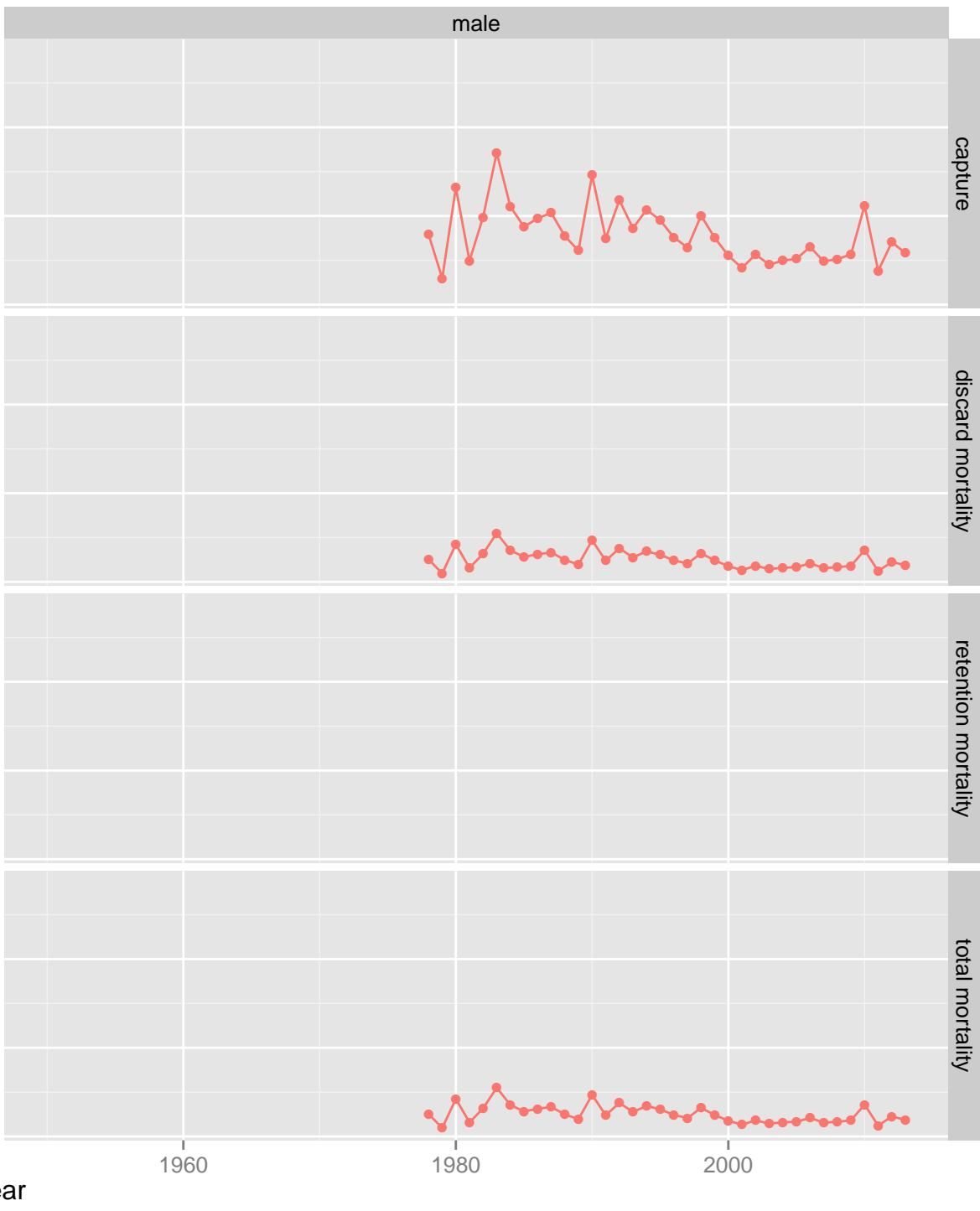
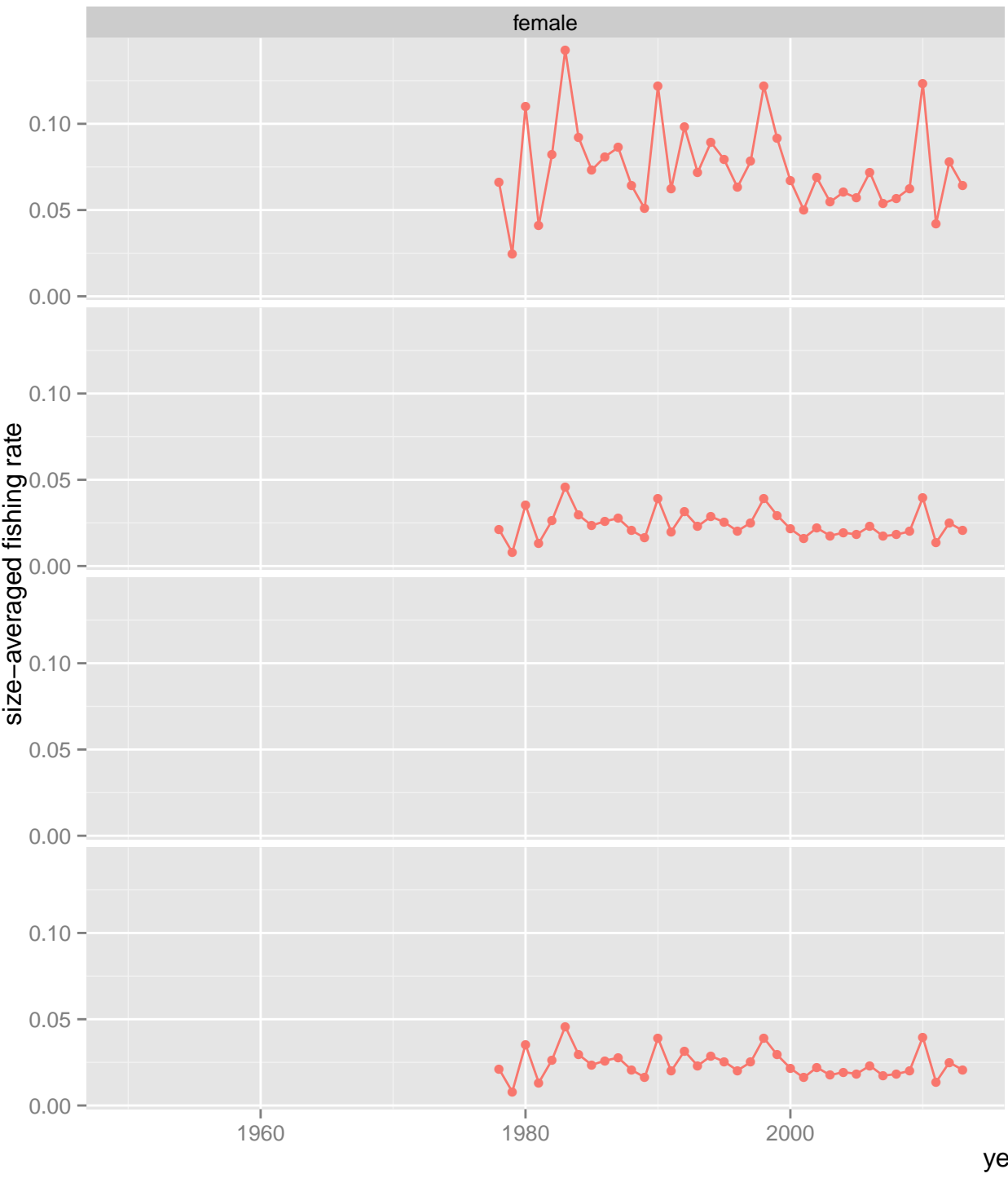

1960

1980

2000

year

1960

1980

2000

total mortality

RKF



GTF

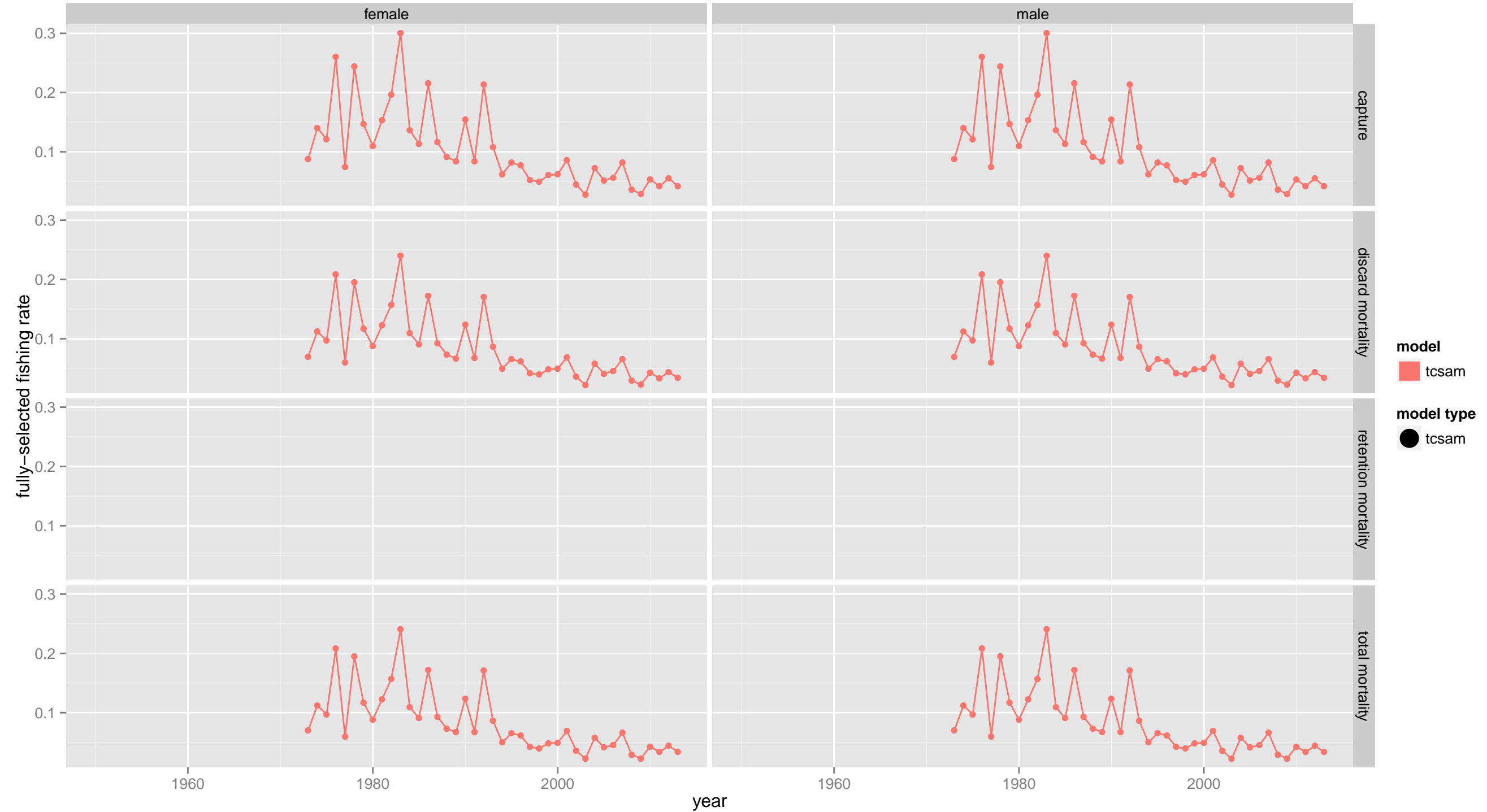

GTF



all fisheries



all fisheries

female

male

model

tcsam

model type

tcsam



TCF



SCF

female

male

captured

discard mortality

discarded

retained

model
—●— tcsam

model type
■ tcsam

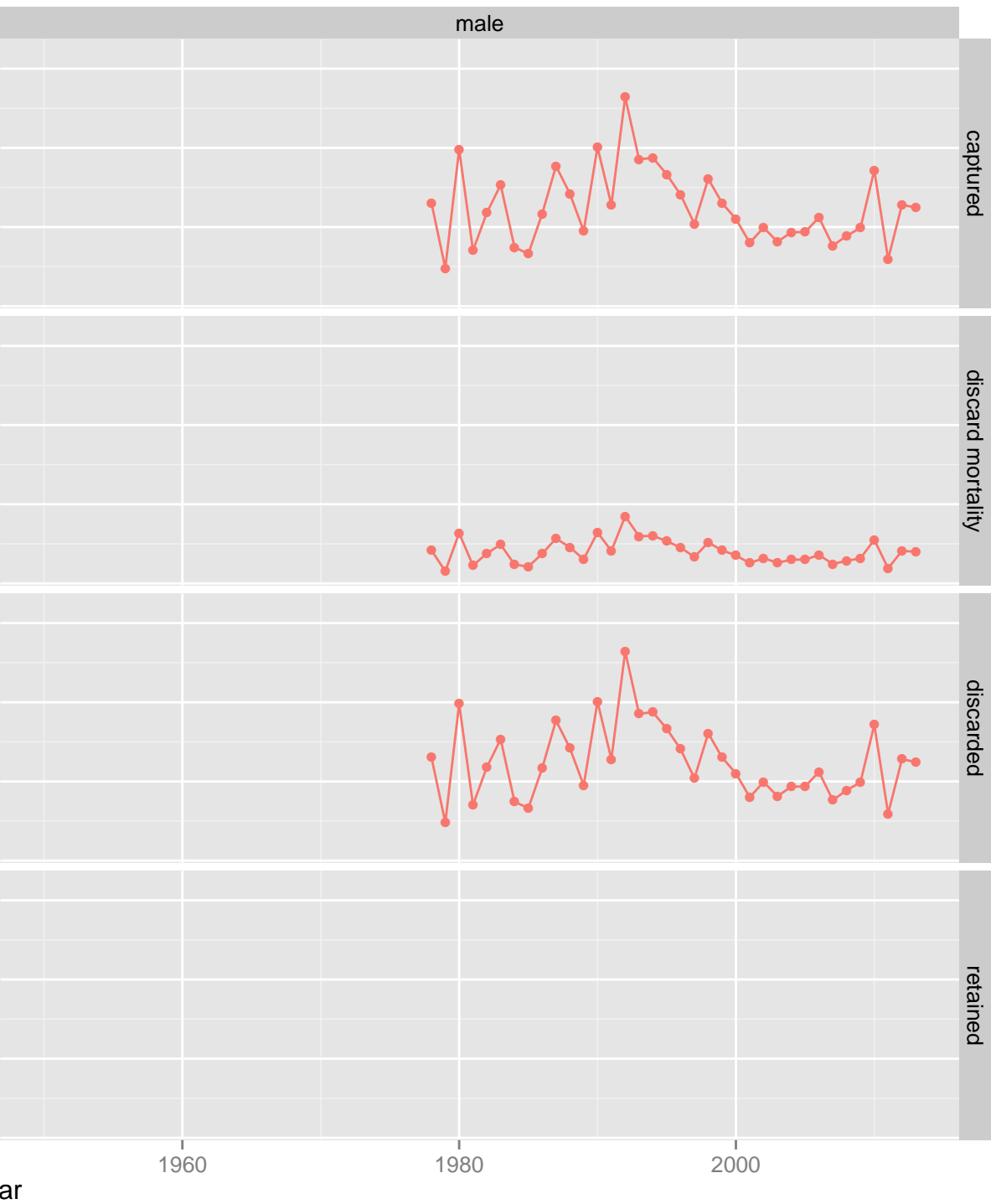

RKF

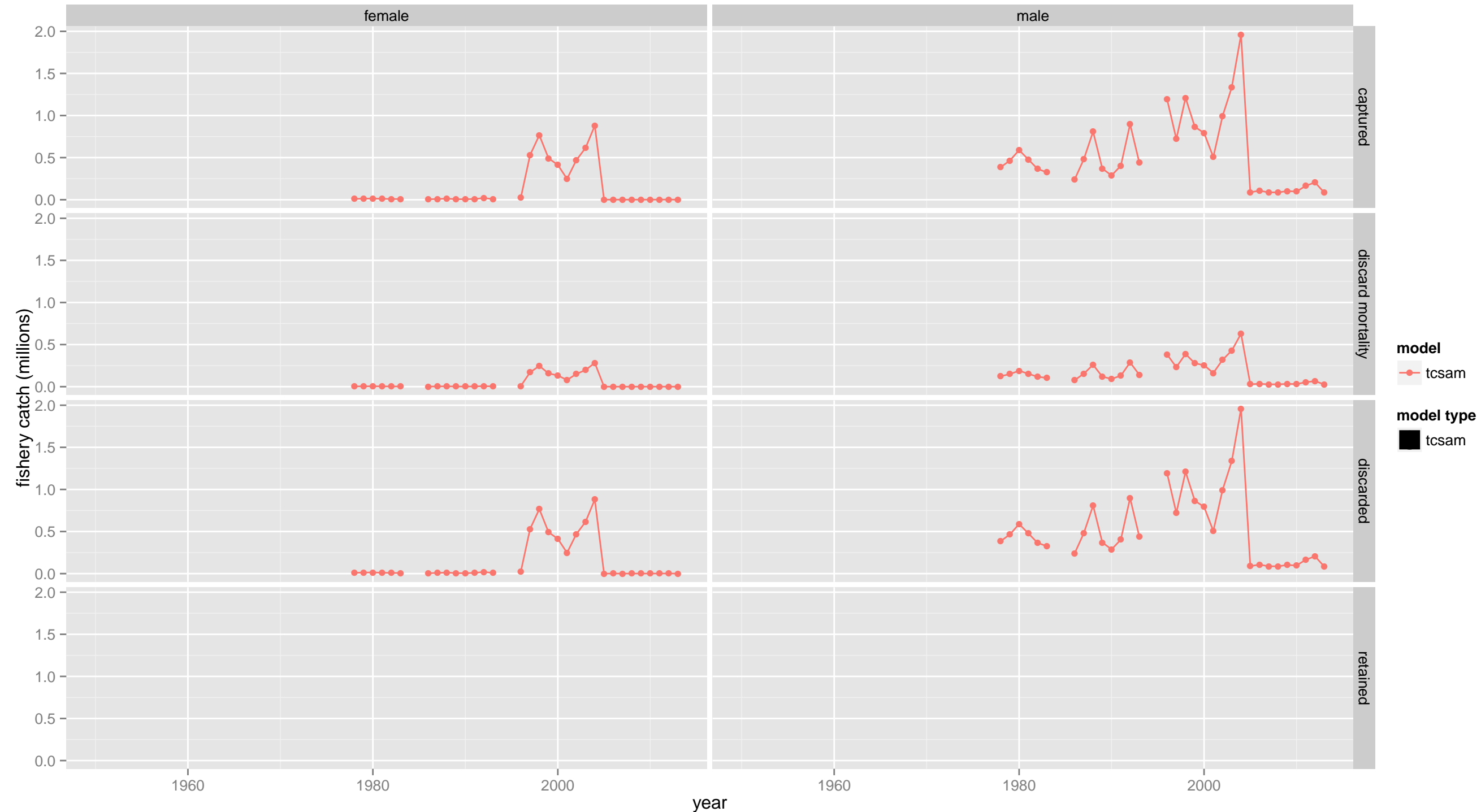

GTF

female

male

captured

discard mortality

discarded

retained

model
—●— tcsam

model type
■ tcsam

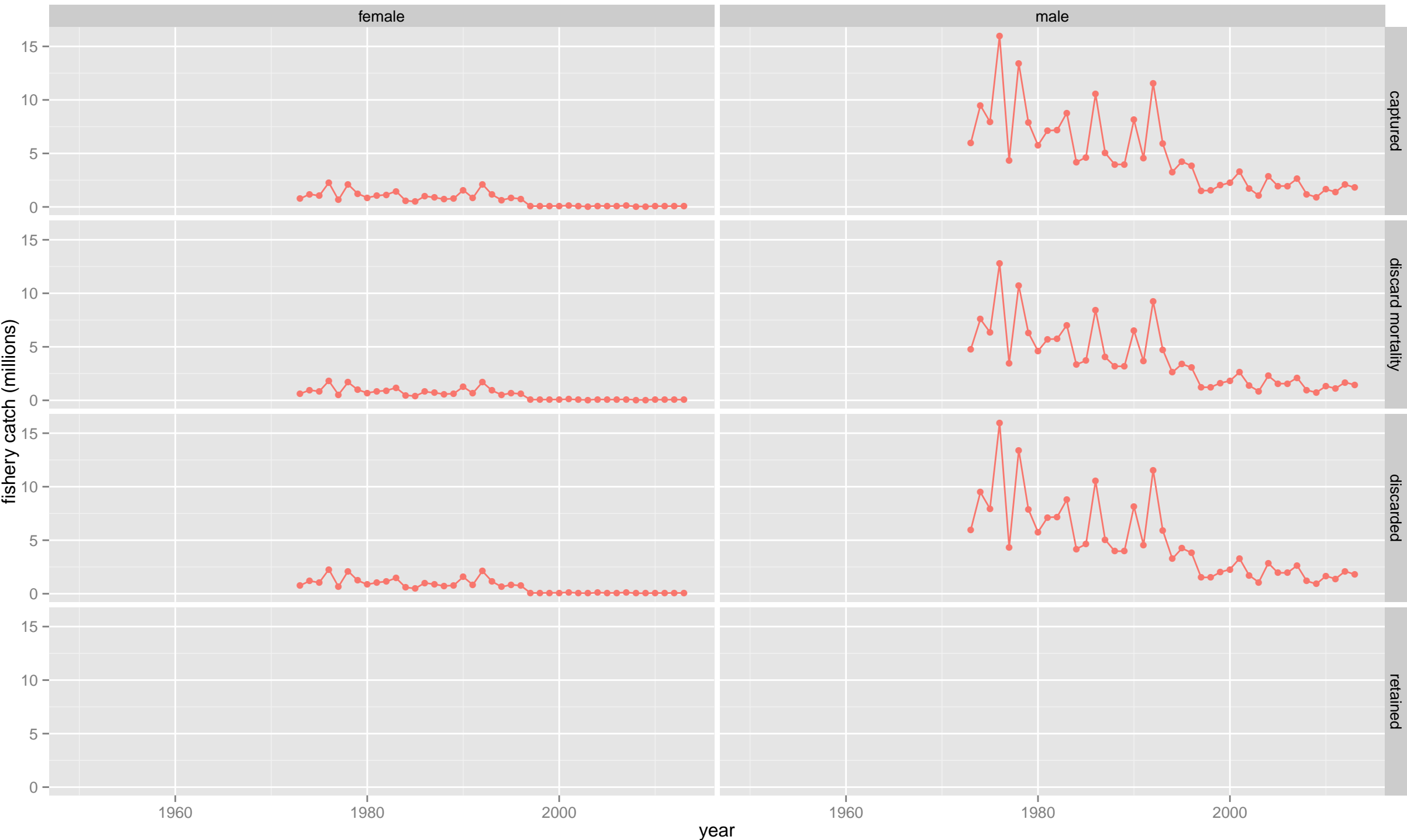

TCF

female

male

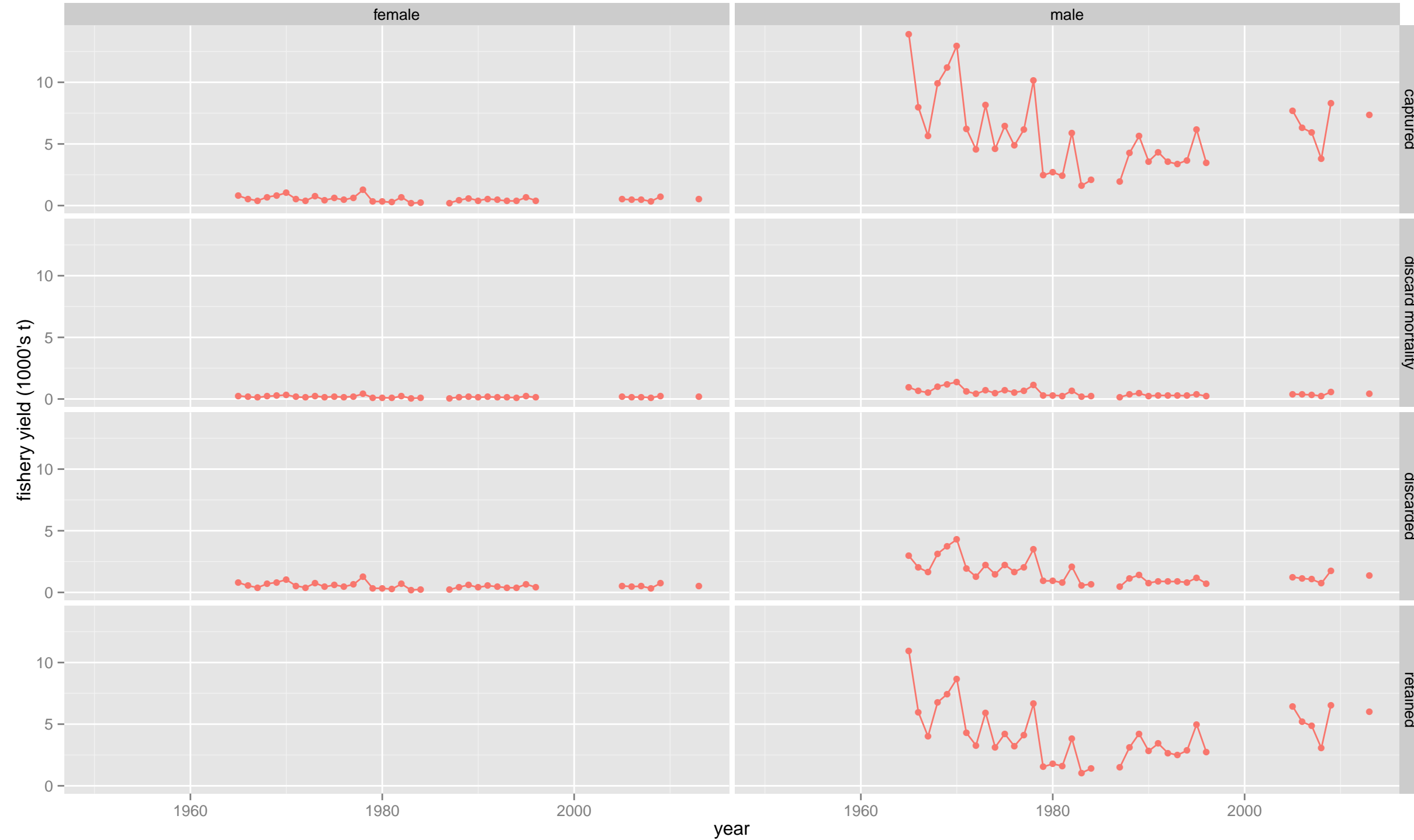

TCF



model
—●— tcsam

model type
■ tcsam

SCF

female

male

captured

discard mortality

discarded

retained

model
—●— tcsam

model type
■ tcsam

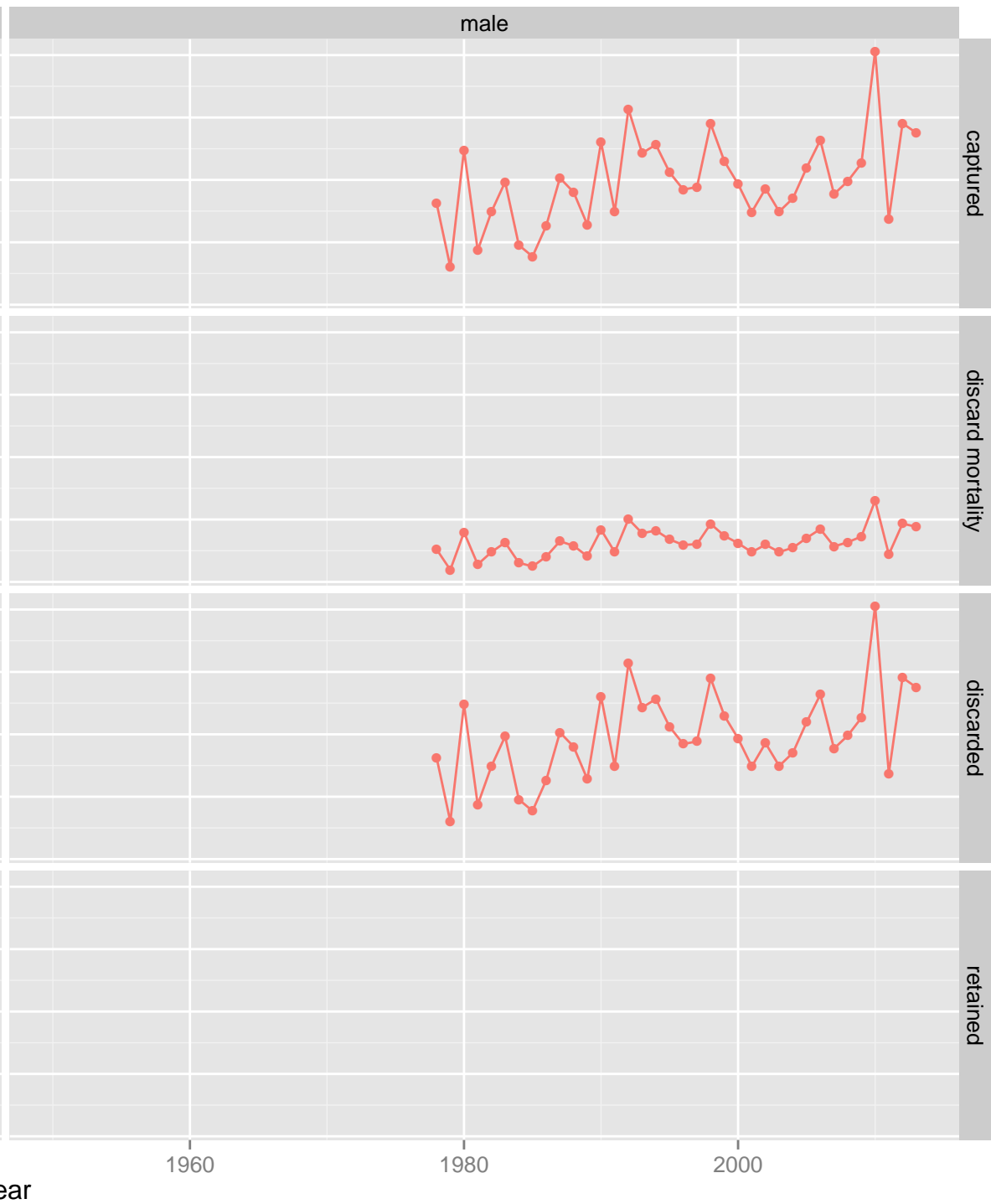

SCF

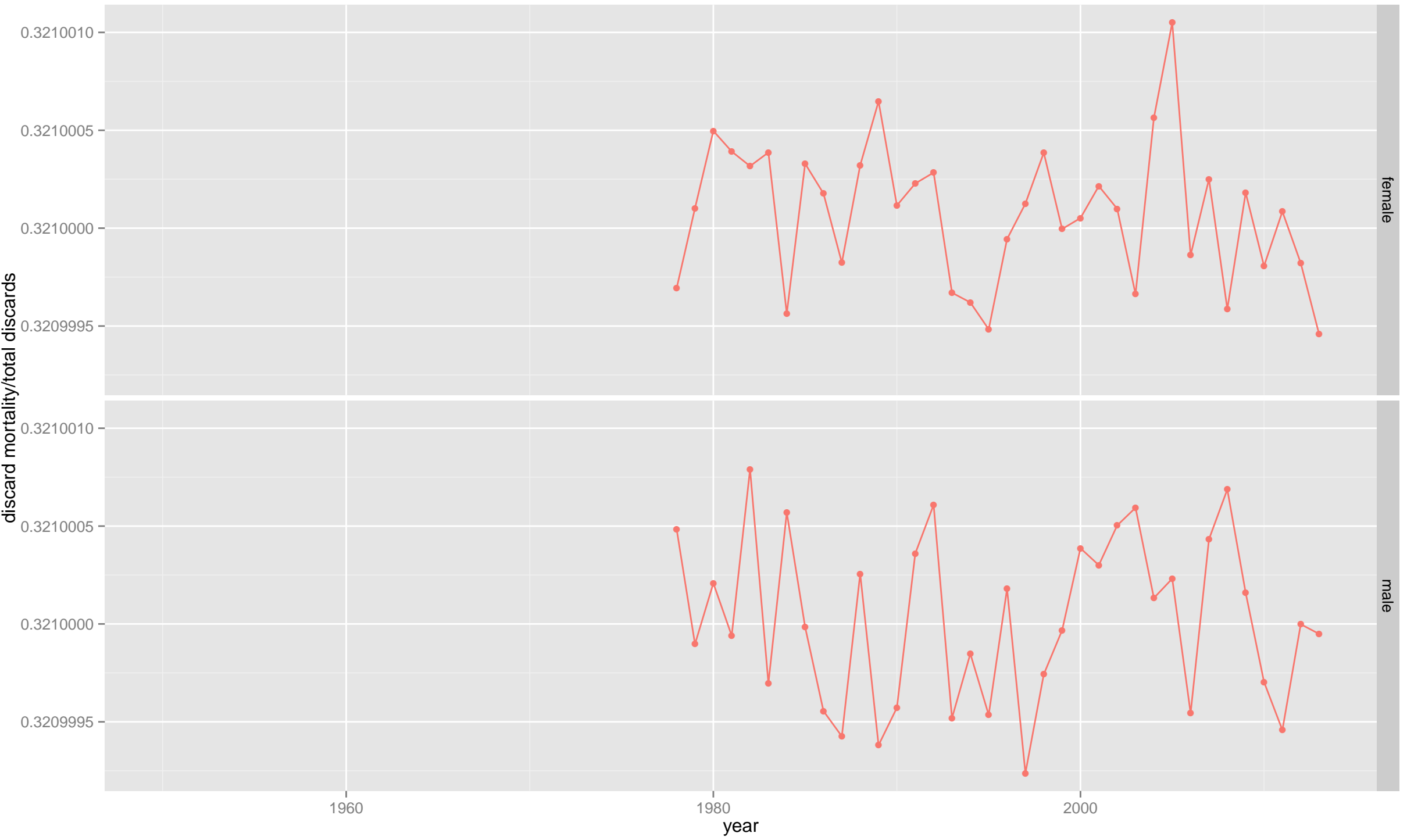

RKF

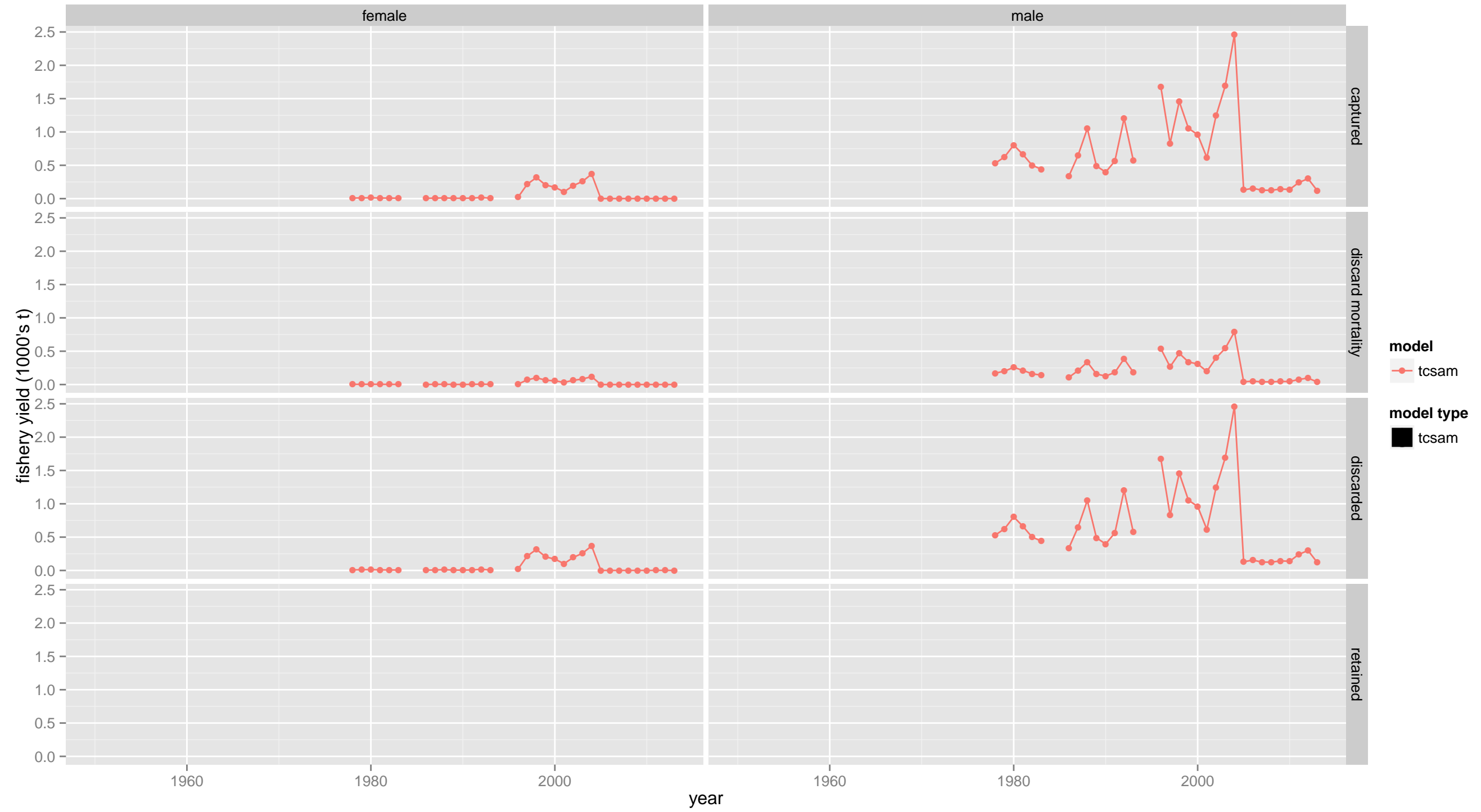

RKF

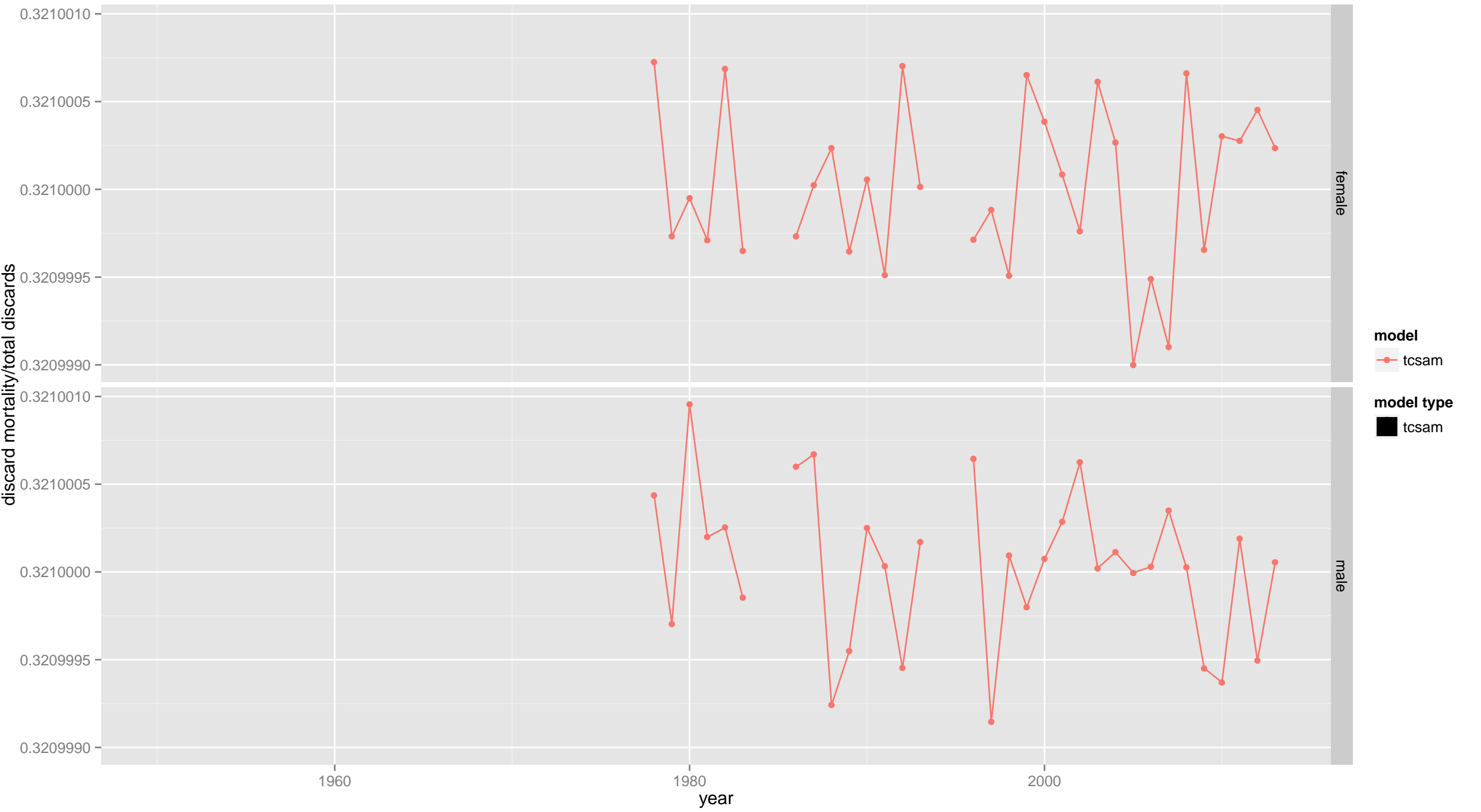

GTF

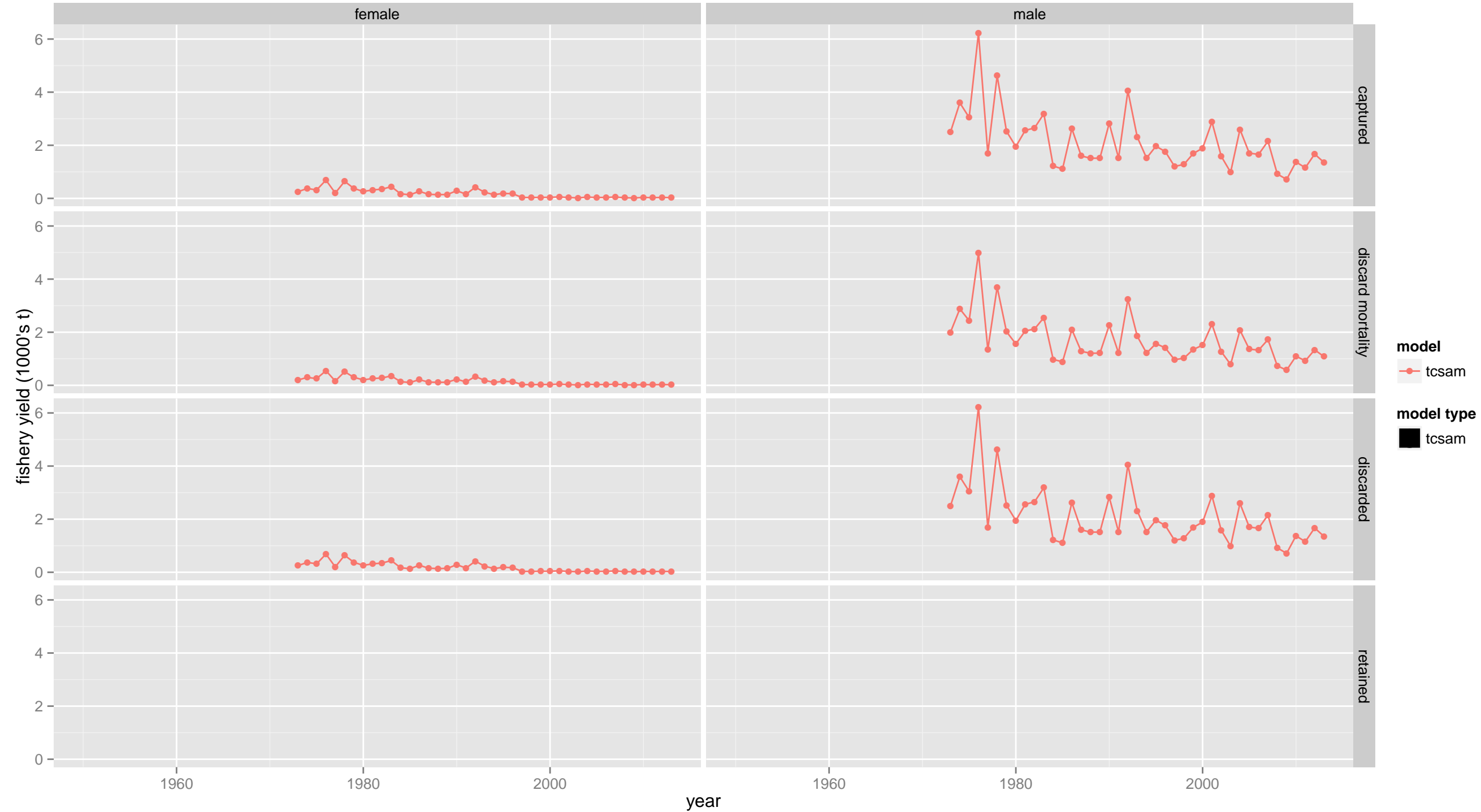

GTF

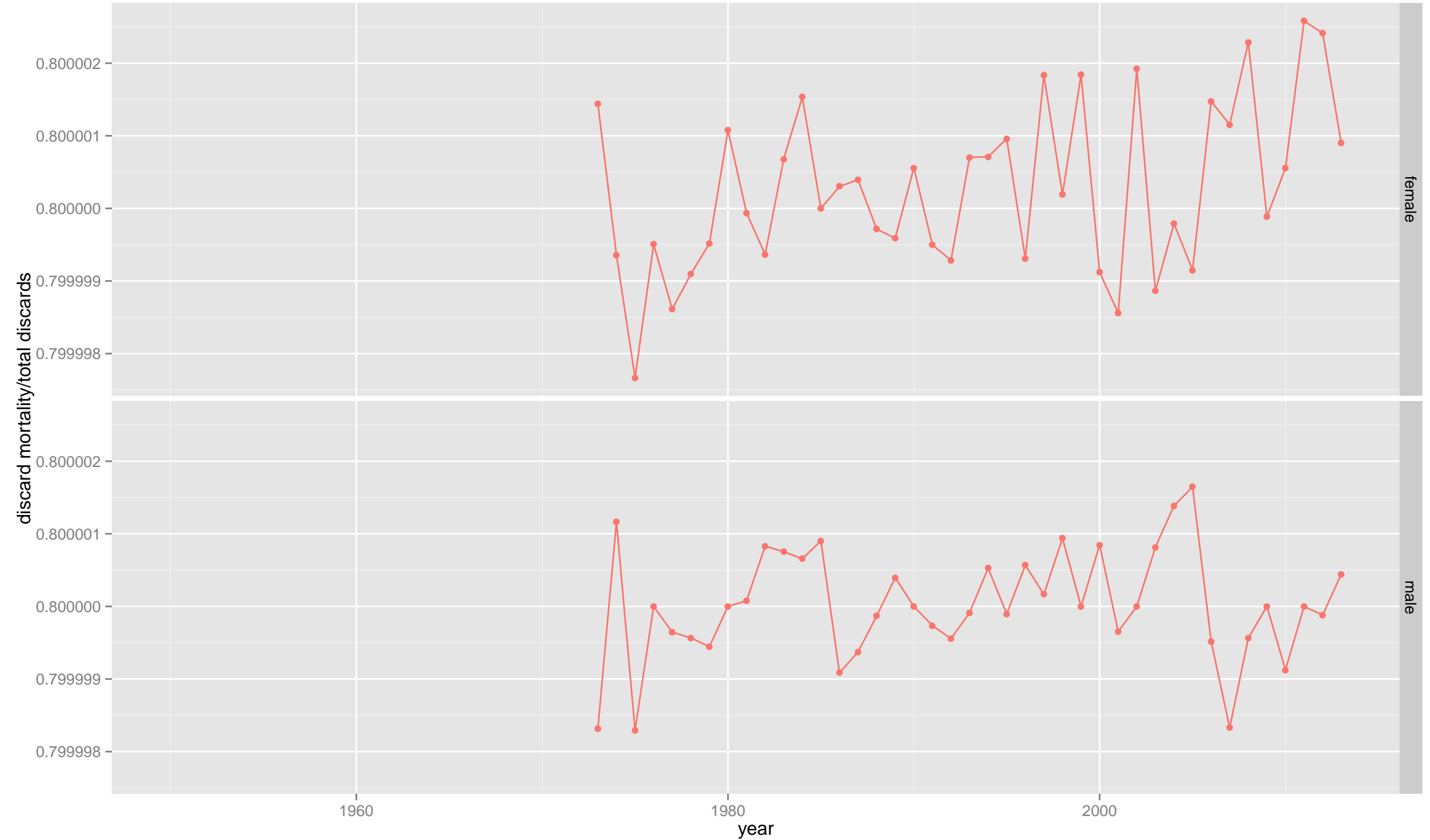

NMFS trawl survey

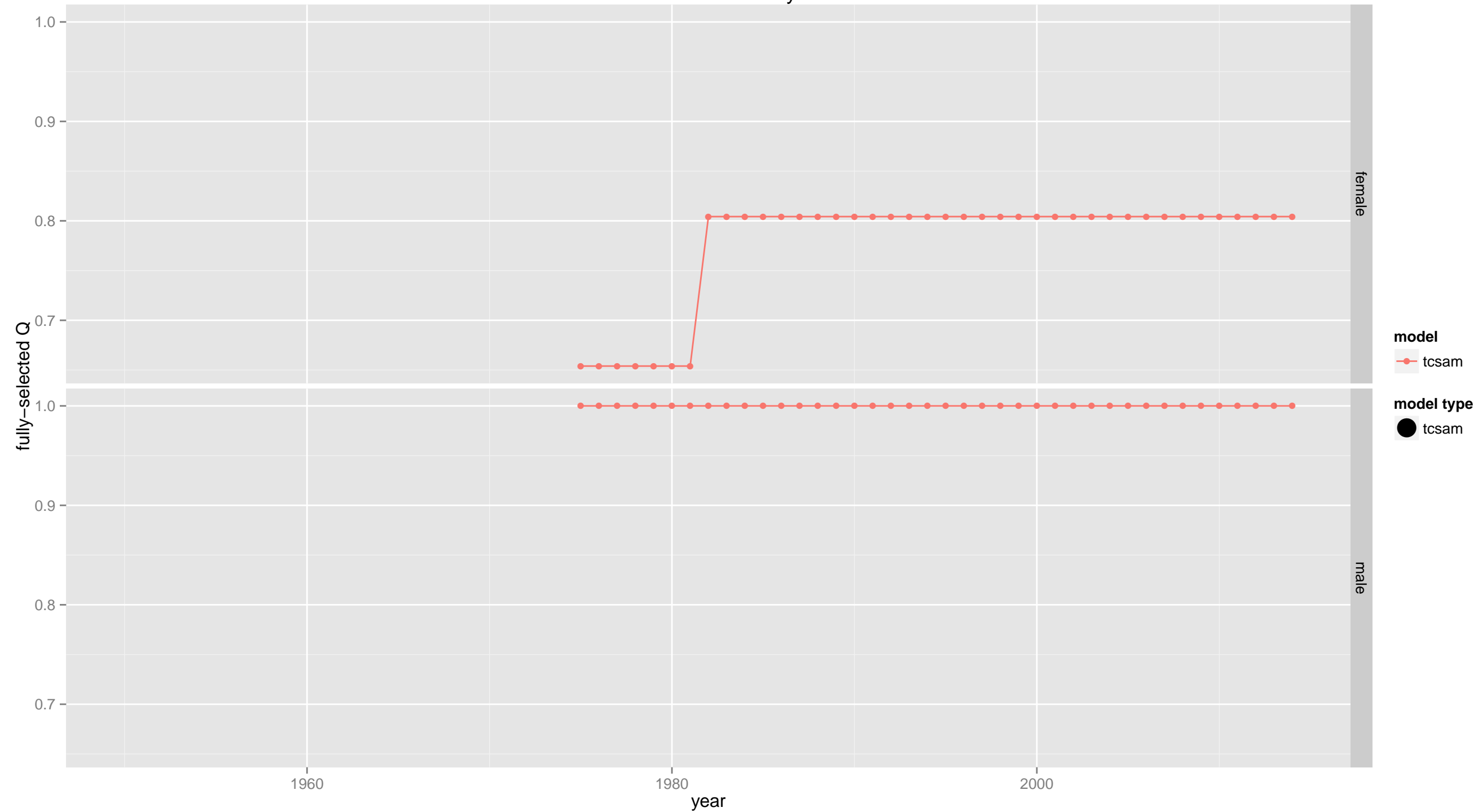

NMFS trawl survey

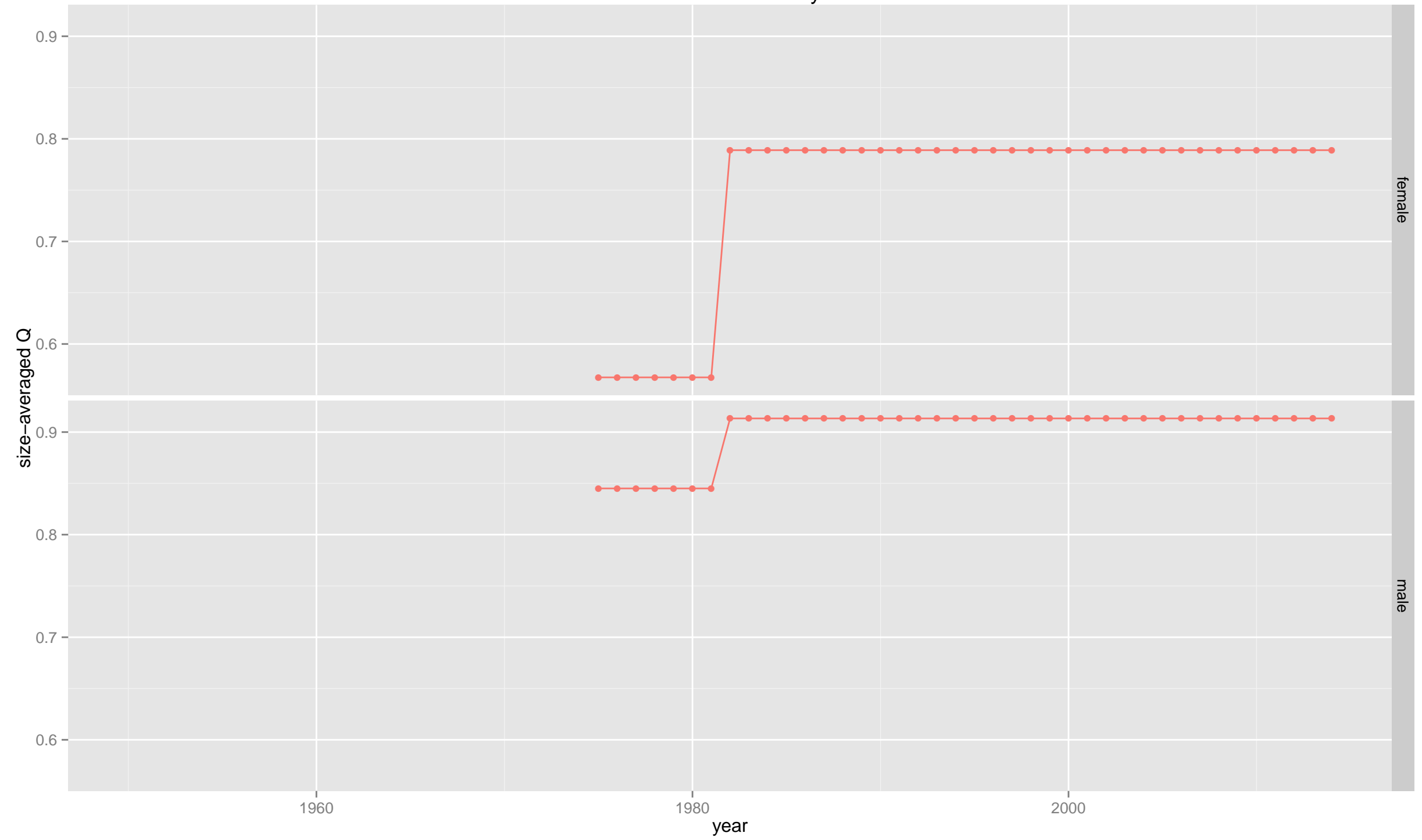

model
—●— tcsam

model type
● tcsam

female

male

NMFS trawl survey



NMFS trawl survey

