

# 2021 ADF&G Westward Region Large-Mesh Bottom Trawl Survey Results

2022 Scallop Plan Team Meeting, Feb 16, 2022

Tyler Jackson



245/372 Standard Survey Stations are included in scallop CPUE index

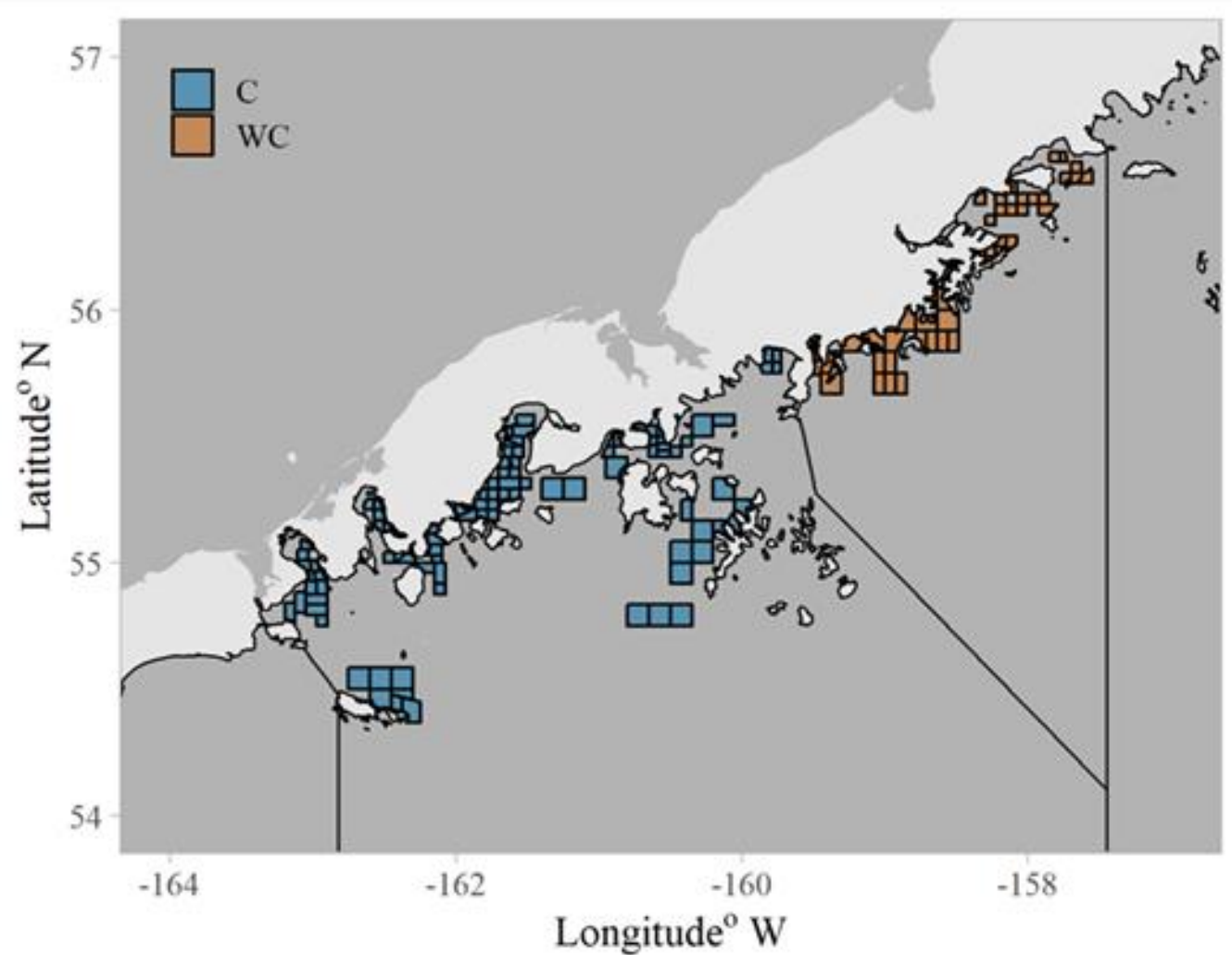
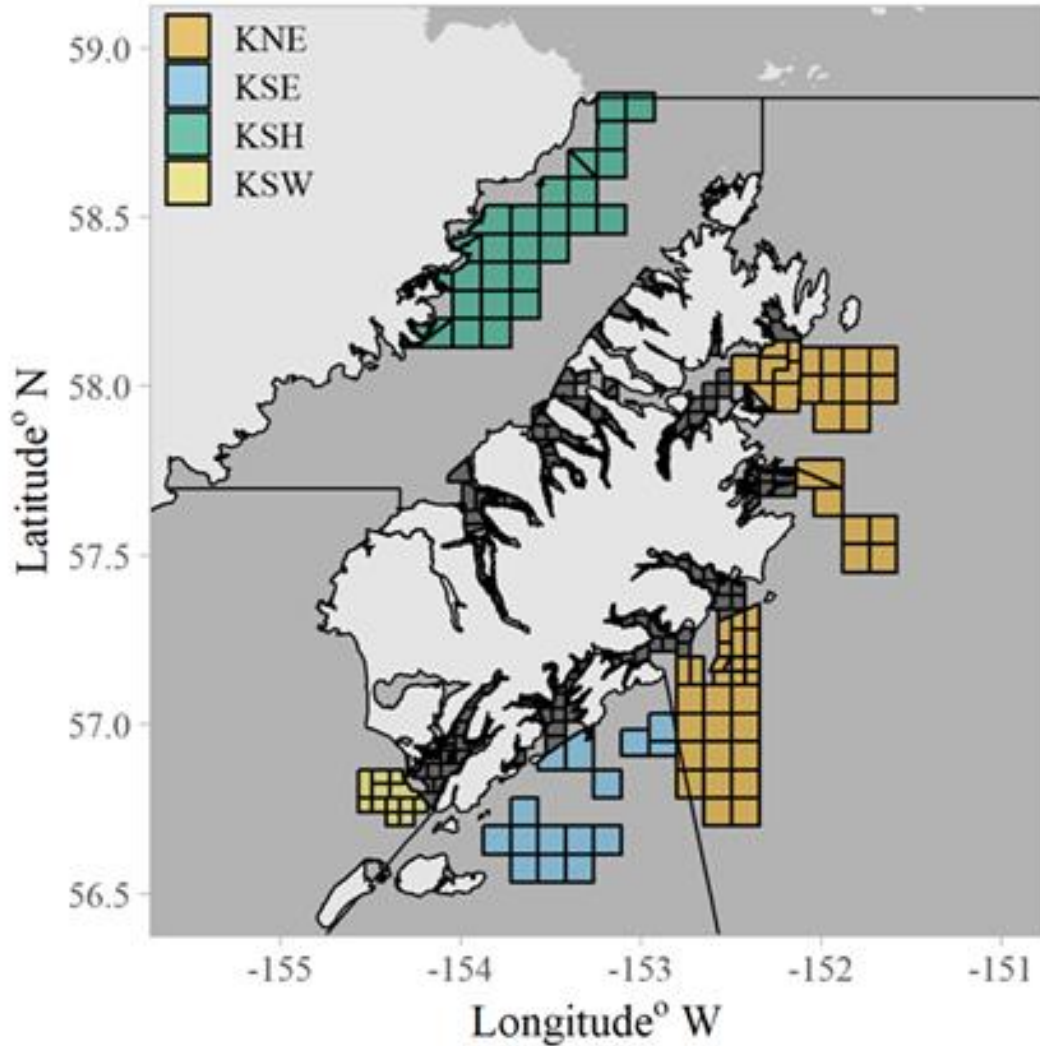

---

Registration Area	District	Total Stations	Scallop Stations	Scallop Stations Sampled 2021
Kodiak	Northeast	95	51	50
	Shelikof	62	28	0
	Southwest	28	12	12
	Southeast	27	15	15
AK Peninsula	Central	93	93	81
	West Chignik	46	46	45
Dutch Harbor	Dutch Harbor	21	0	

---

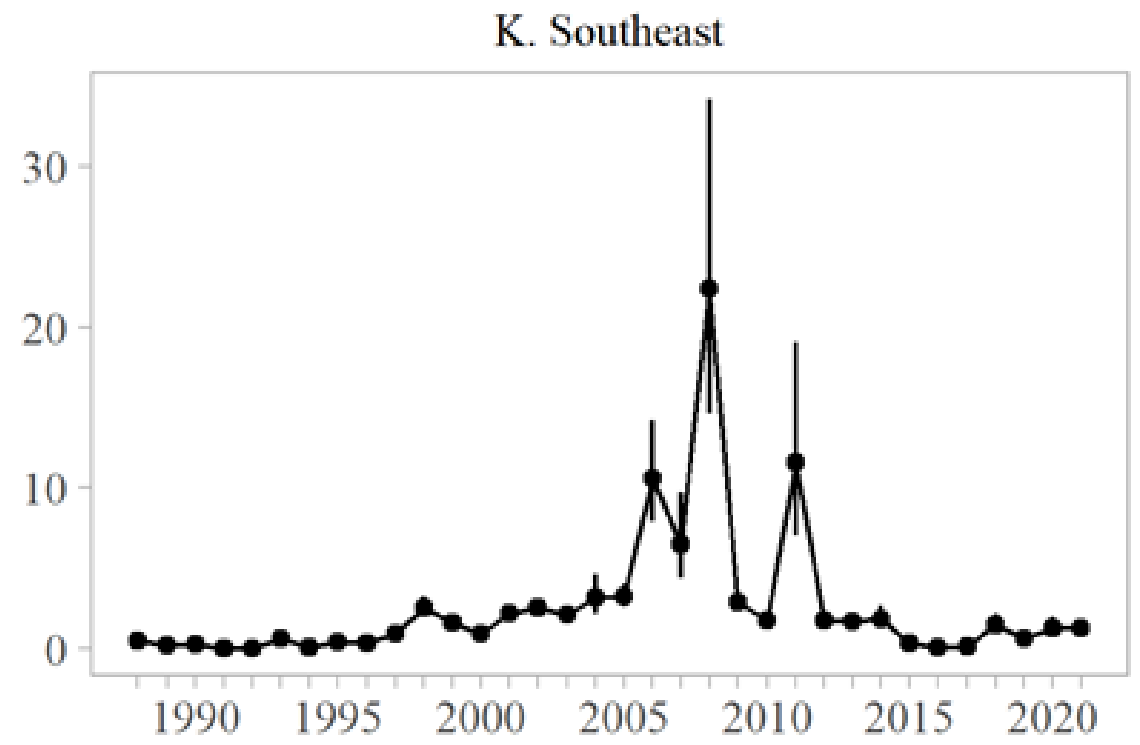
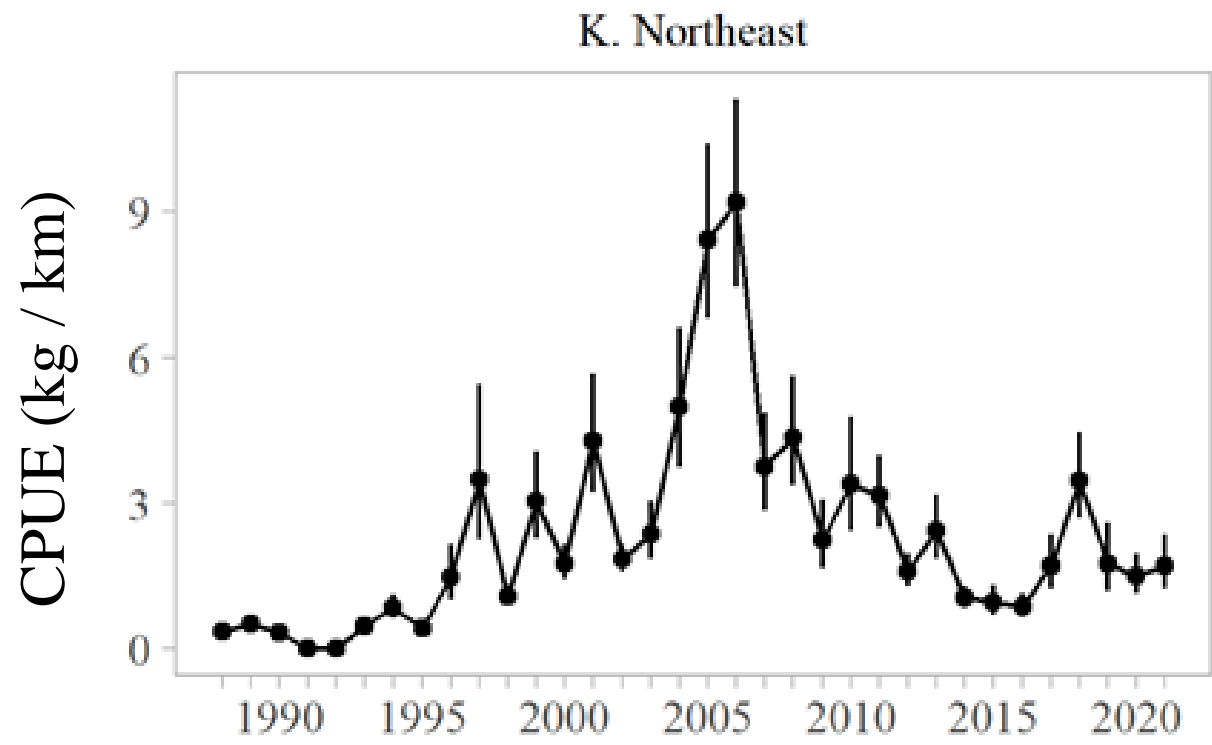

K. Shelikof

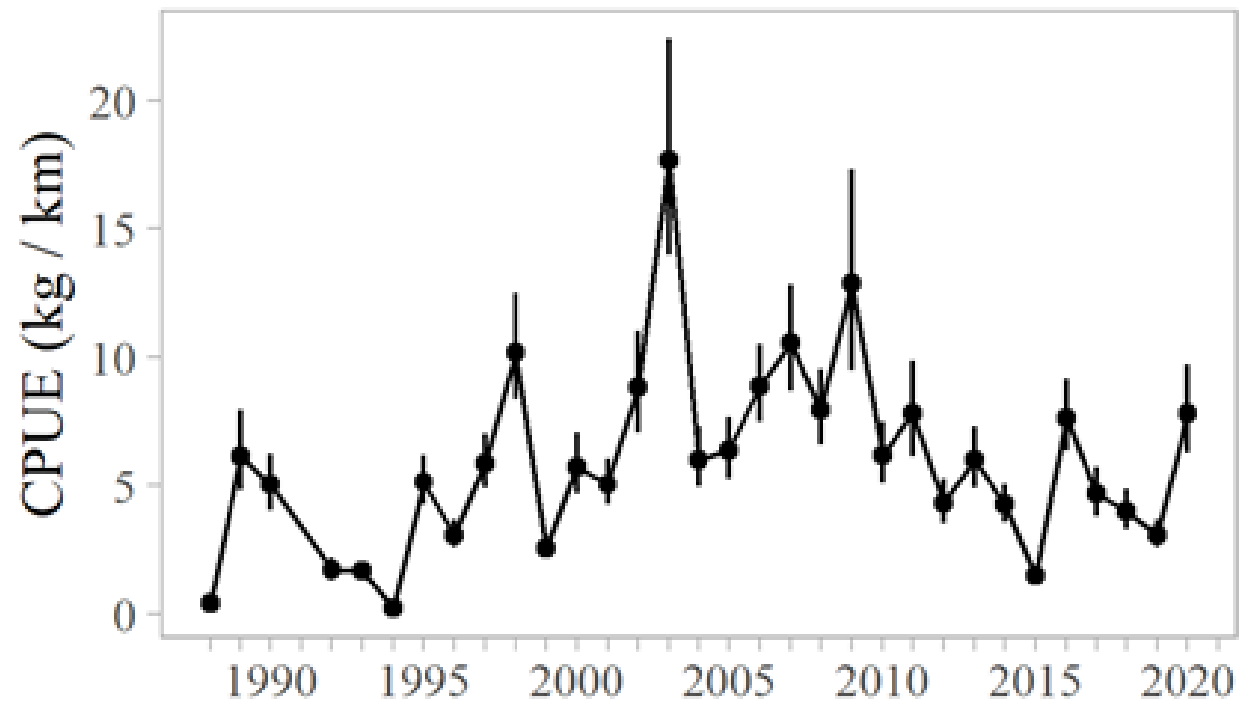

K. Southwest

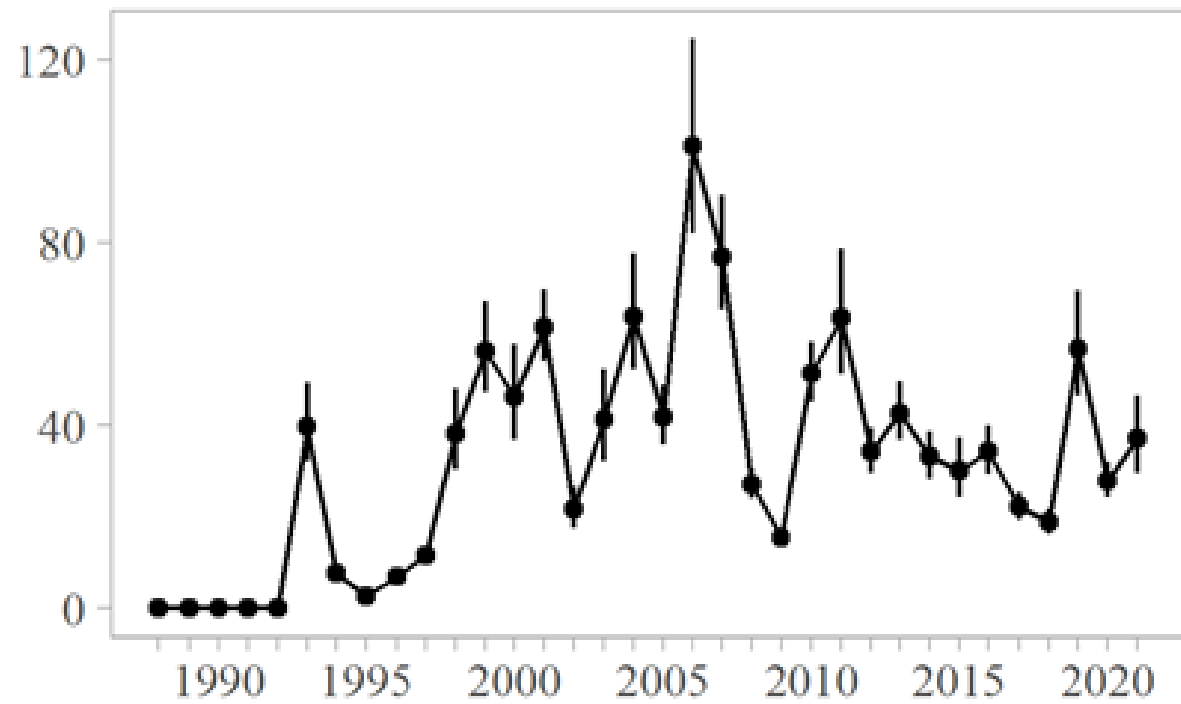

AK Pen. Central

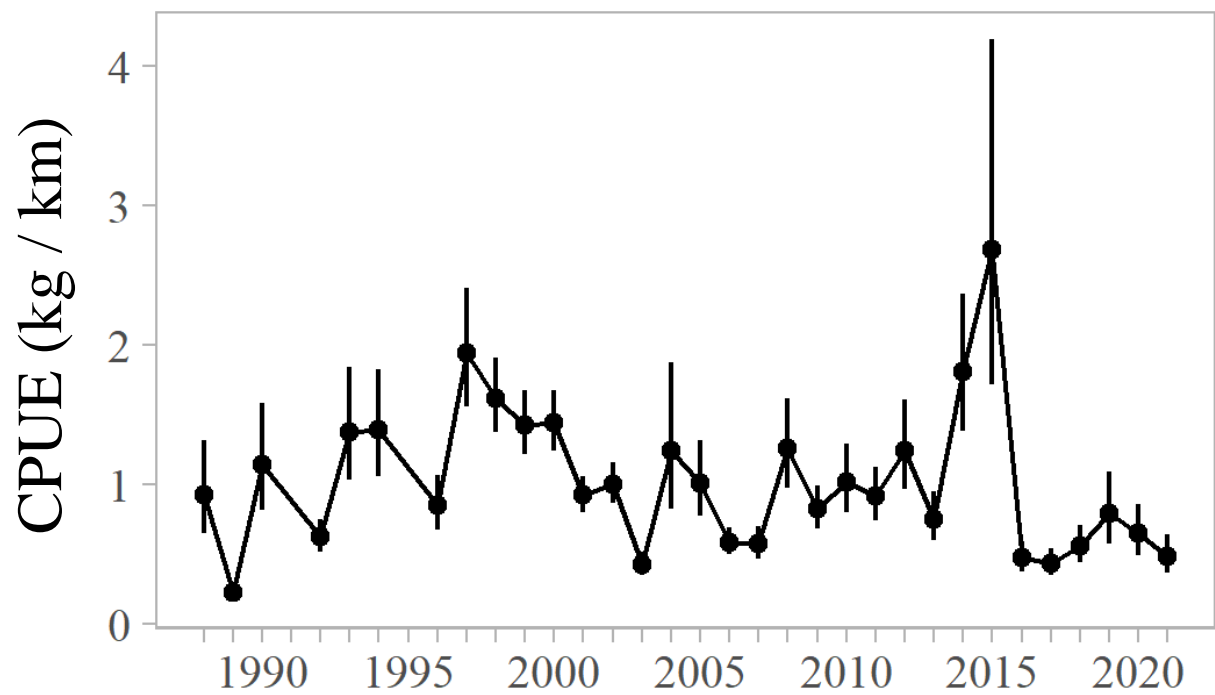

AK Pen. W. Chignik

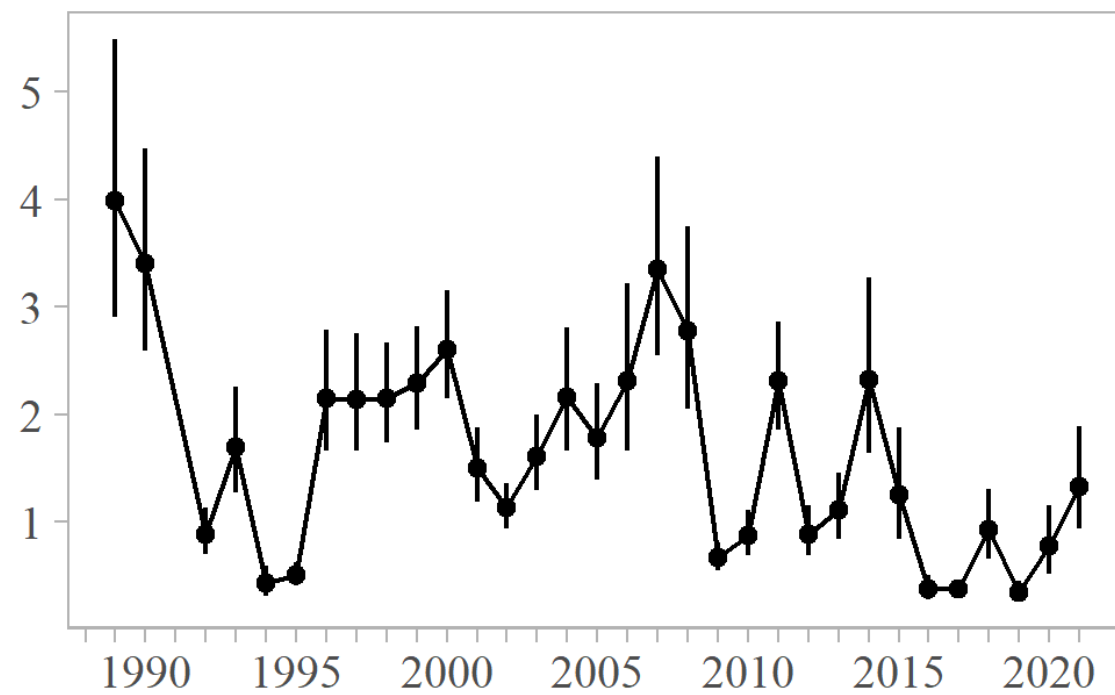

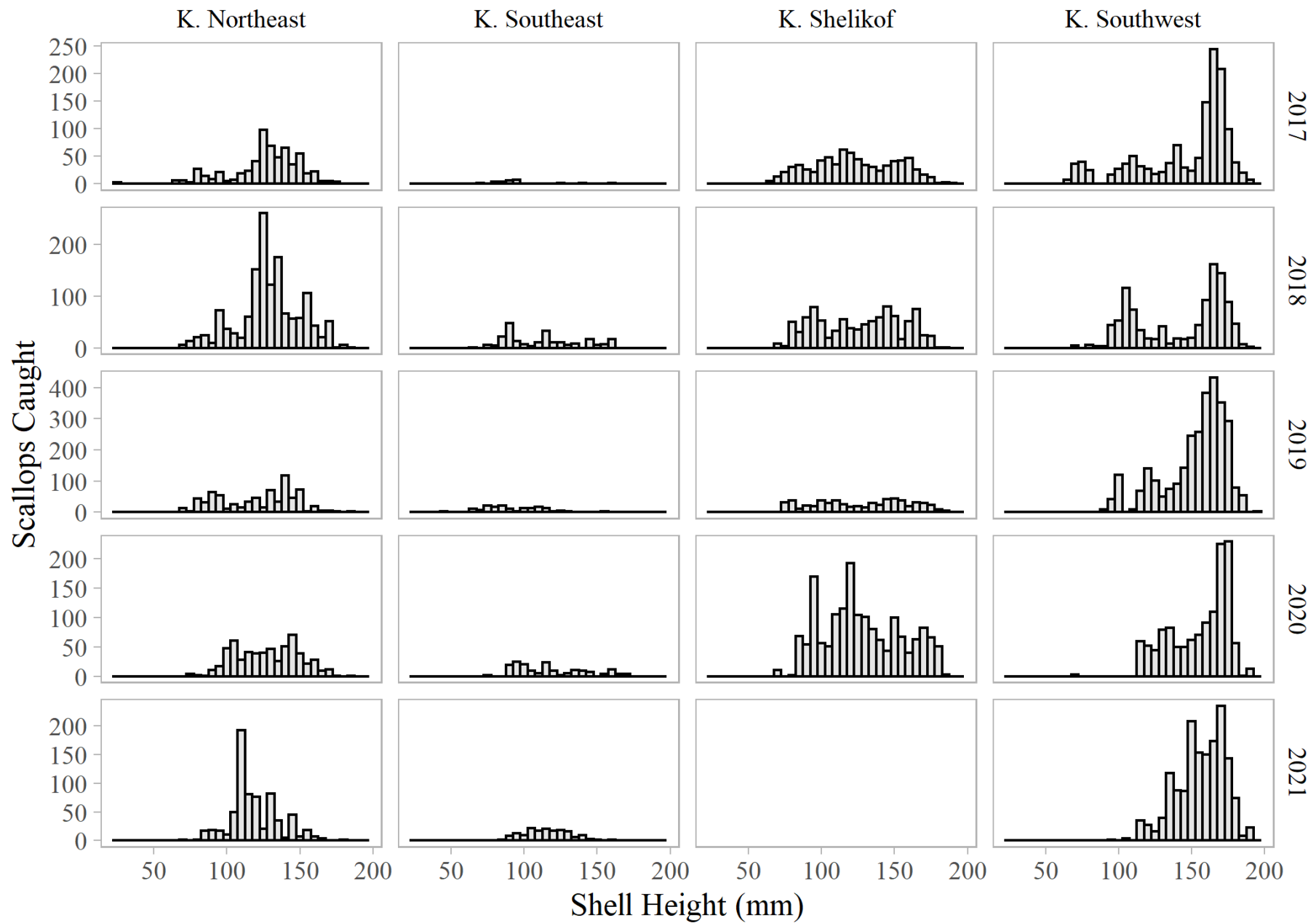

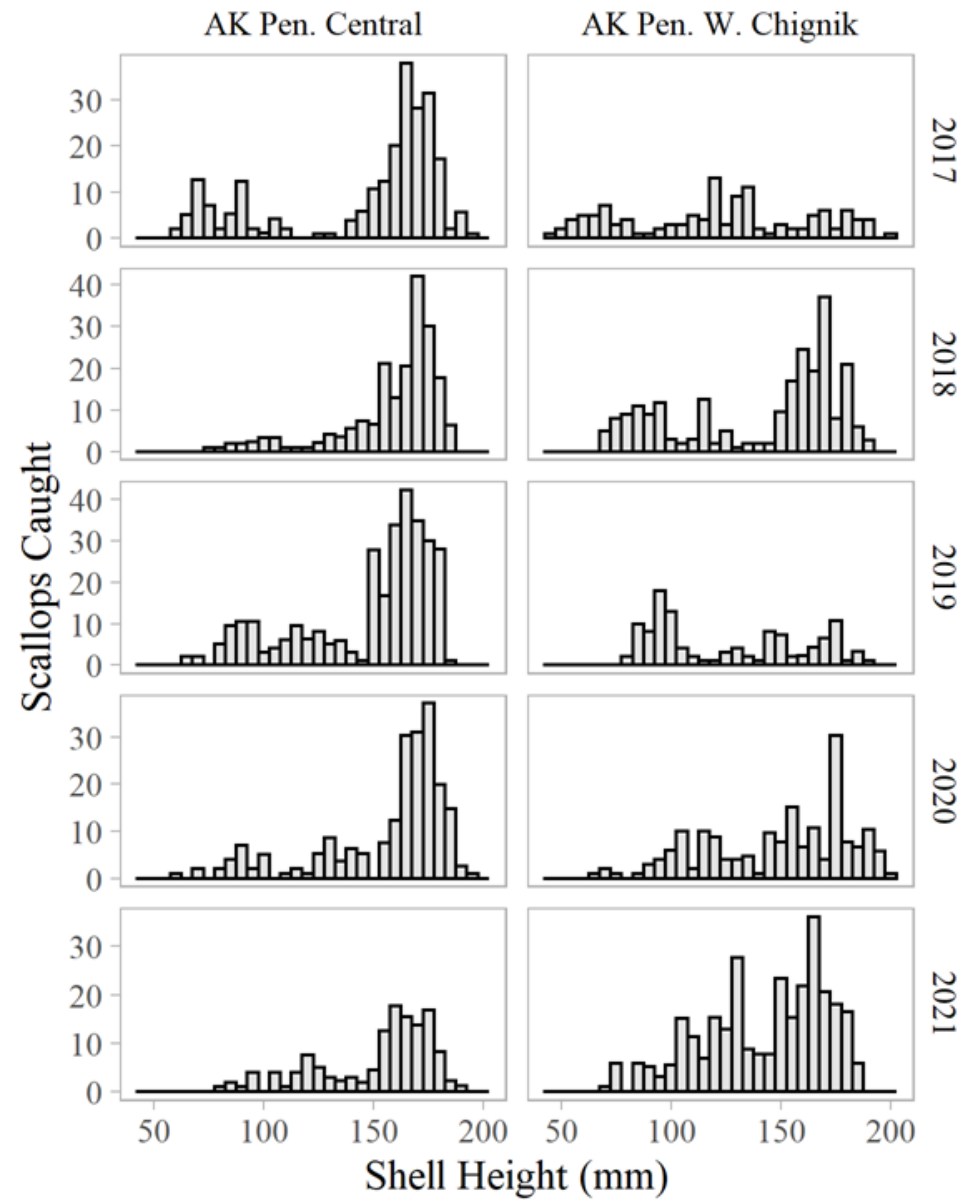



Thank  
You!

