

# NORTHERN ROCK SOLE

BY

WILDERBUER, NICHOL AND IANELLI



# CHANGES IN THE ASSESSMENT BETWEEN 2012 AND 2014

Last year the assessment model was not run to include the new 2013 survey biomass and 2012 age composition information from the survey and fishery.

This year all available information is included in the assessment model. No new changes in the methodology are presented.

Survey biomass 6% increase from 2013

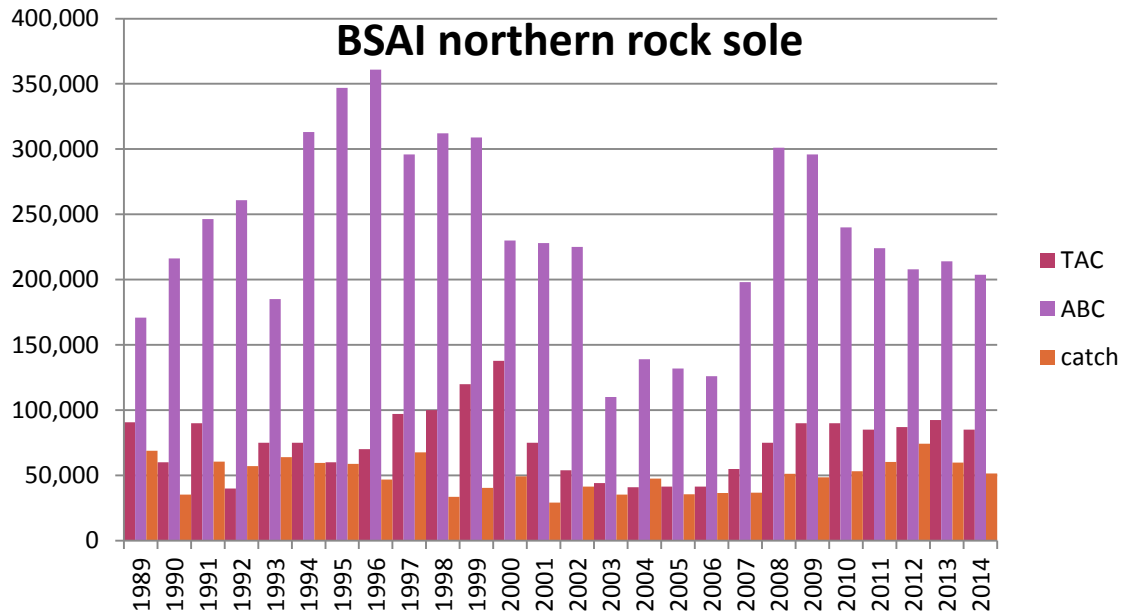

# SUMMARY

## Model 1

Quantity	As estimated or <i>specified last year for:</i>		As estimated or <i>recommended this year for:</i>	
	2014	2015	2015	2016
$M$ (natural mortality rate)	0.15	0.15	<b>0.15</b>	<b>0.15</b>
Tier	1a	1a	<b>1a</b>	<b>1a</b>
Projected total (age 6+) biomass (t)	1,555,700	1,456,600	<b>1,233,400</b>	<b>1,118,700</b>
Female spawning biomass (t)	713,200	698,800	<b>622,300</b>	<b>589,800</b>
Projected				
$B_0$	694,500		<b>694,500</b>	
$B_{MSY}$	260,000	260,000	<b>260,000</b>	<b>260,000</b>
$F_{OFL}$	0.16	0.16	<b>0.152</b>	<b>0.152</b>
$maxF_{ABC}$	0.143	0.143	<b>0.143</b>	<b>0.143</b>
$F_{ABC}$	0.143	0.143	<b>0.143</b>	<b>0.143</b>
OFL (t)	249,000	233,100	<b>187,600</b>	<b>170,100</b>
maxABC (t)	222,500	208,300	<b>181,700</b>	<b>164,800</b>
ABC (t)	222,500	208,300	<b>181,700</b>	<b>164,800</b>
Status	As determined <i>last year for:</i>		As determined <i>this year for:</i>	
	2012	2013	2013	2014
Overfishing	No	No	No	No
Overfished	No	No	No	No
Approaching overfished	No	No	No	No

# SUMMARY

## Model 1a

Quantity	As estimated or <i>specified last year for:</i>		As estimated or <i>recommended this year for:</i>	
	2014	2015	2015	2016
$M$ (natural mortality rate)	0.15	0.15	0.15	0.15
Tier	1a	1a	1a	1a
Projected total (age 6+) biomass (t)	1,555,700	1,456,600	1,337,000	1,216,000
Female spawning biomass (t) Projected	713,200	698,800	676,500	643,000
$B_0$	694,500		694,500	
$B_{MSY}$	260,000	260,000	260,000	260,000
$F_{OFL}$	0.16	0.16	0.150	0.150
$maxF_{ABC}$	0.143	0.143	0.146	0.146
$F_{ABC}$	0.143	0.143	0.146	0.146
OFL (t)	249,000	233,100	201,300	183,100
maxABC (t)	222,500	208,300	195,000	177,400
ABC (t)	222,500	208,300	195,000	177,400
Status	As determined <i>last year for:</i>		As determined <i>this year</i> for:	
	2012	2013	2013	2014
Overfishing	No	No	No	No
Overfished	No	No	No	No
Approaching overfished	No	No	No	No

**2014 CATCH = 51,549 T (THROUGH 11/8/14)**  
**AVERAGE 1975-2014 EXPLOITATION RATE =**  
**0.04**

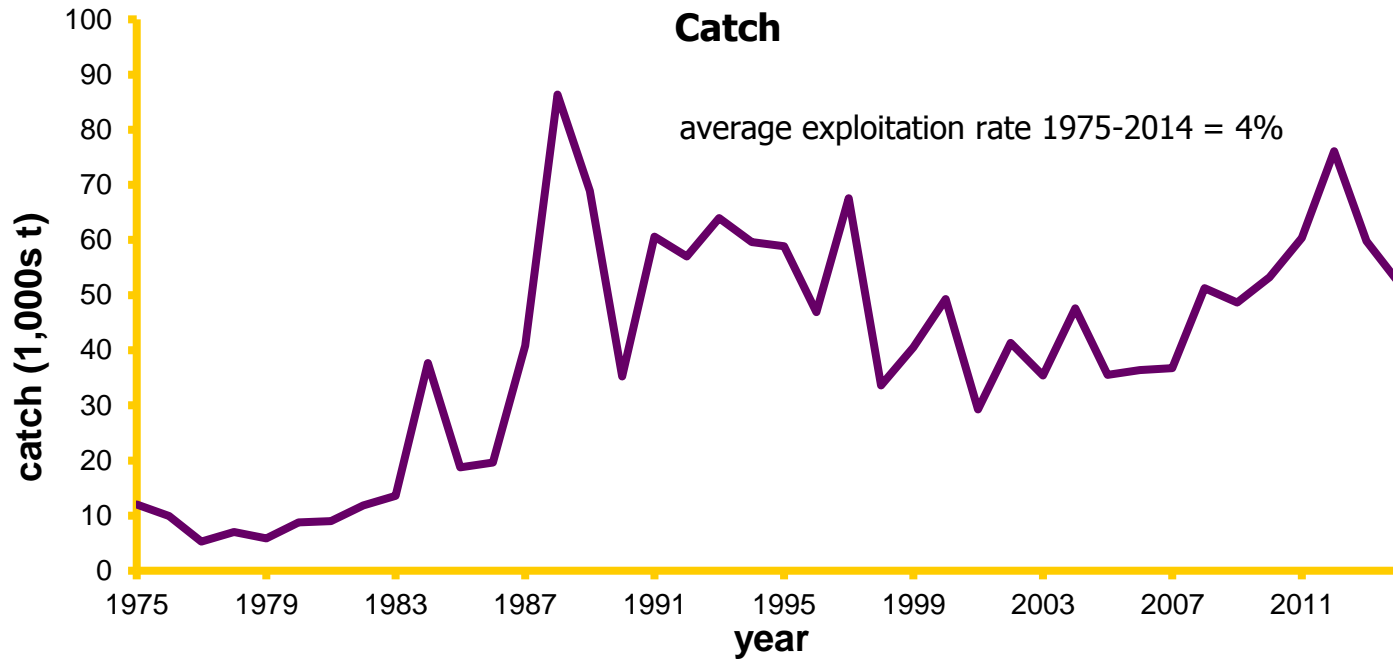

# NORTHERN ROCK SOLE

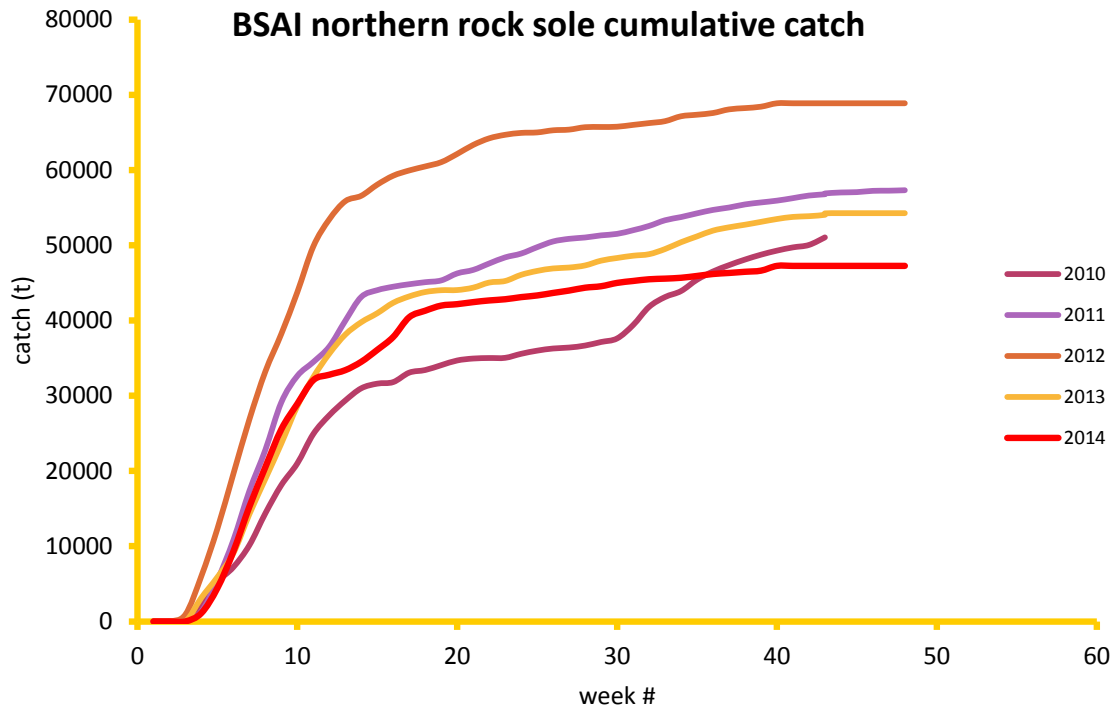

# NORTHERN ROCK SOLE CATCH BY MONTH IN 2014

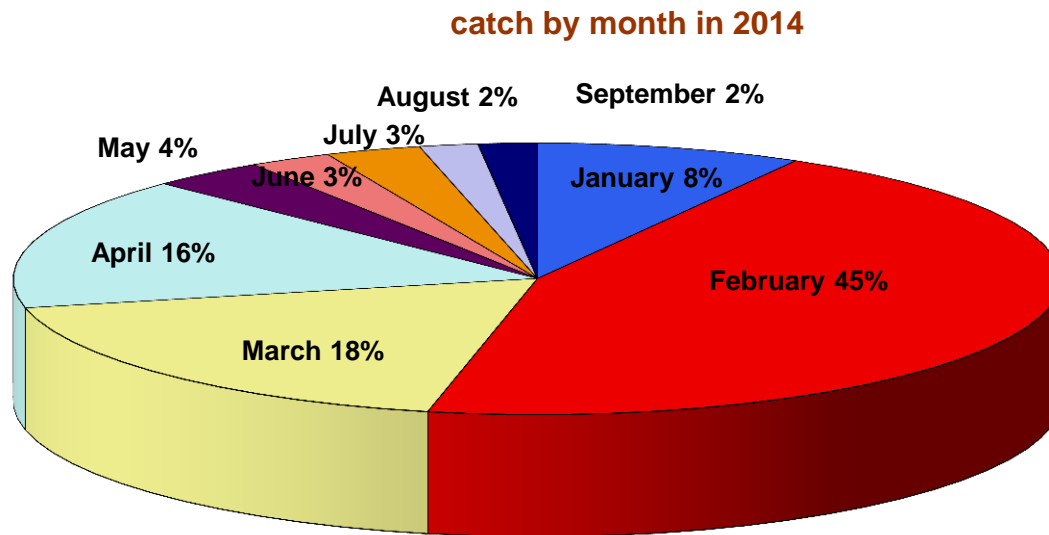



# NORTHERN ROCK SOLE

## CATCH BY AREA IN 2014

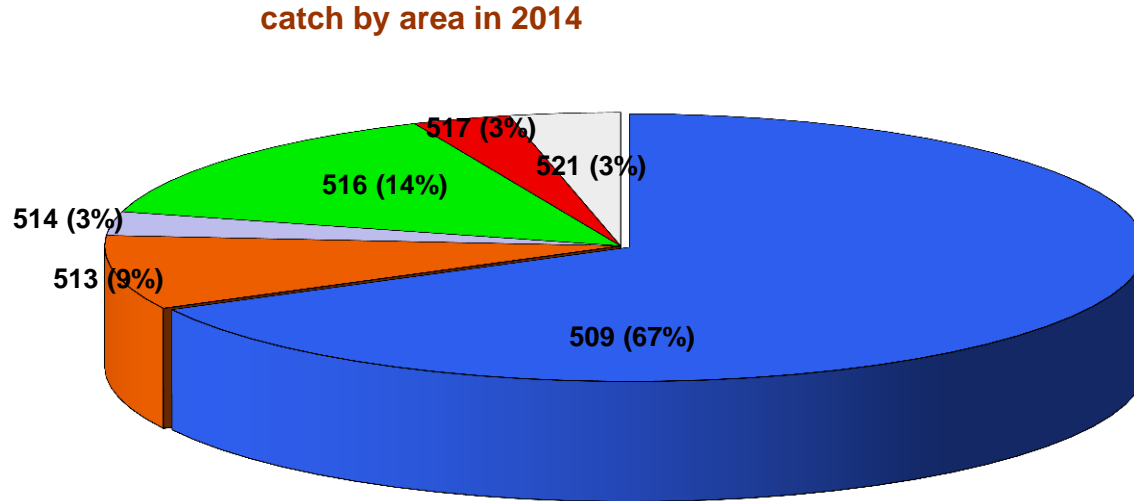

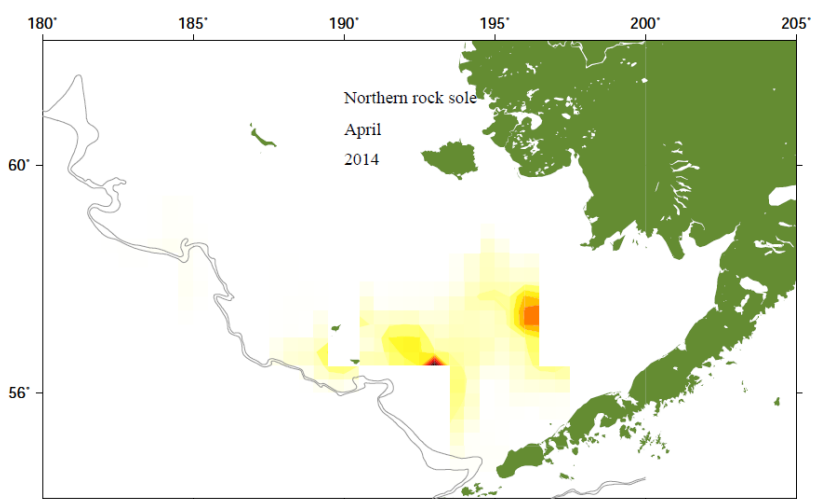
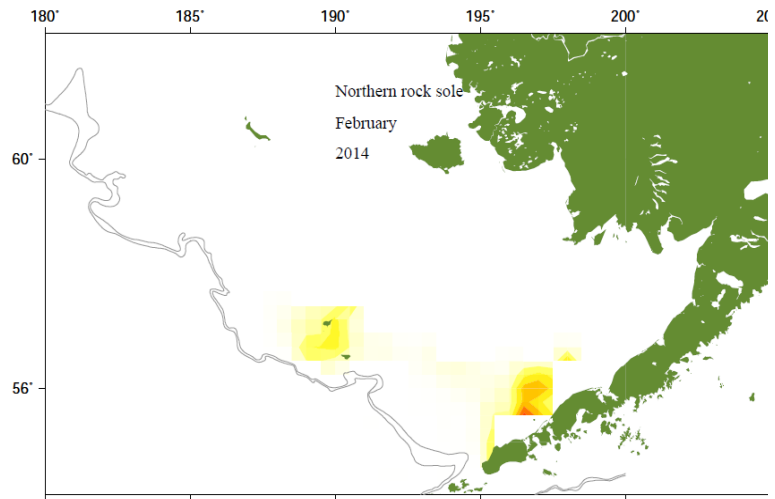
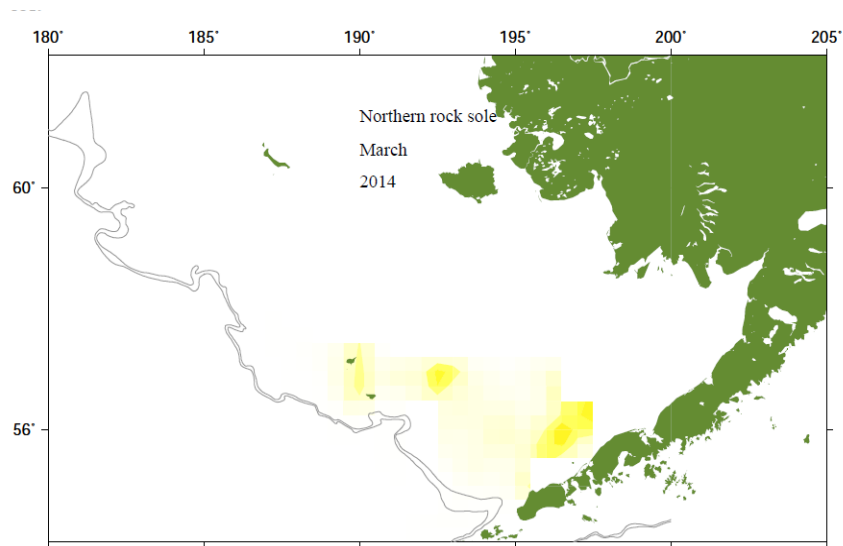
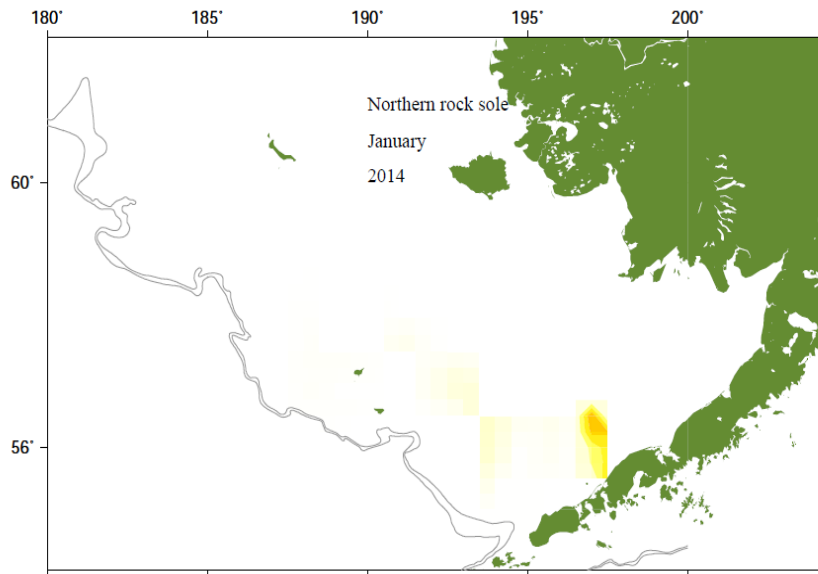

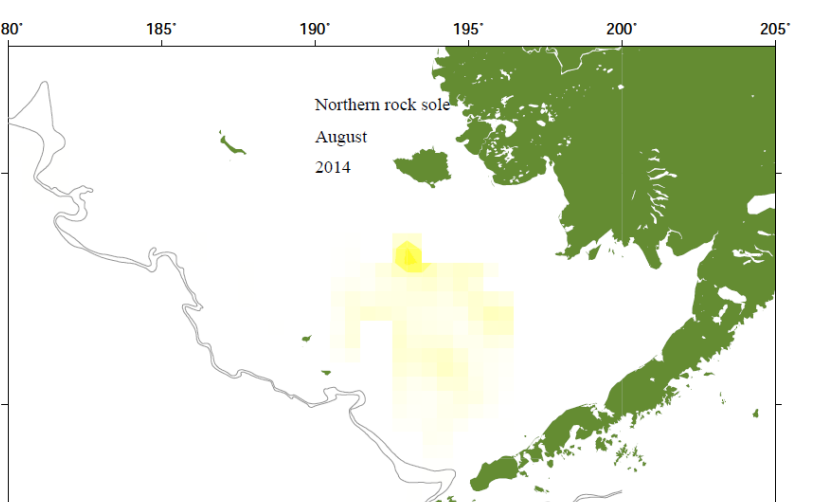
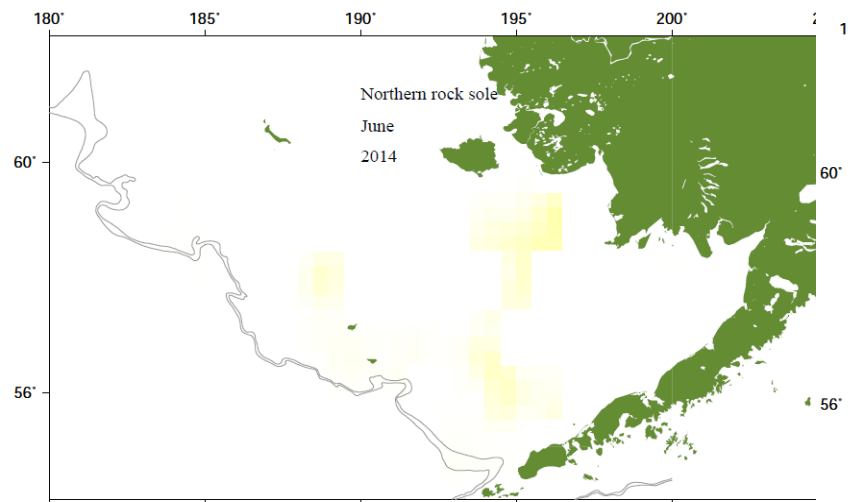
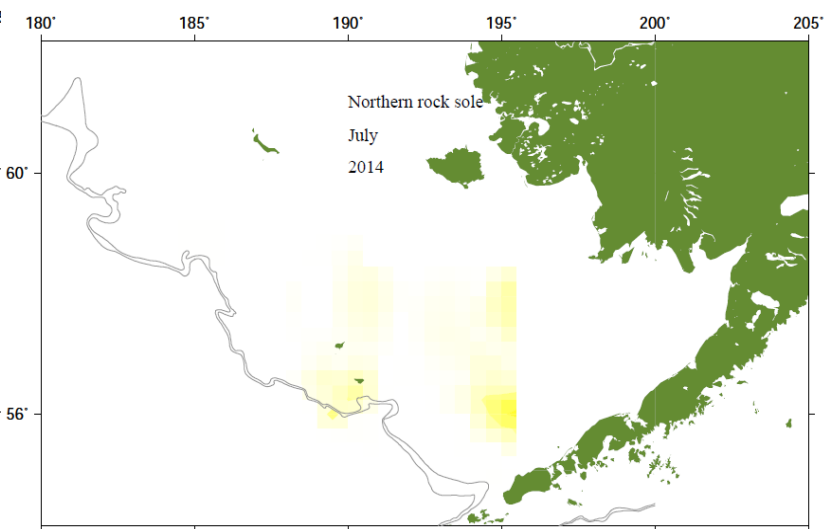
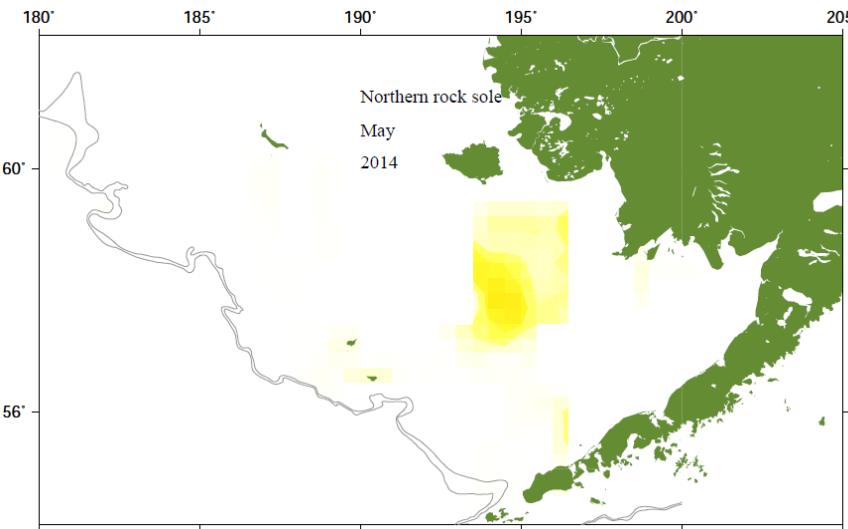

# 95% RETAINED IN 2013

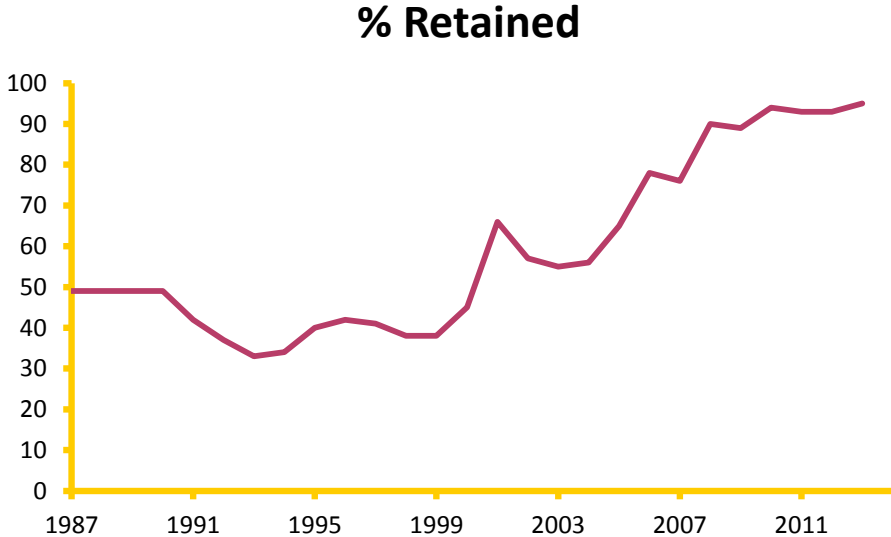

# SURVEY BIOMASS: 8% INCREASE FROM 2013 TO 2014

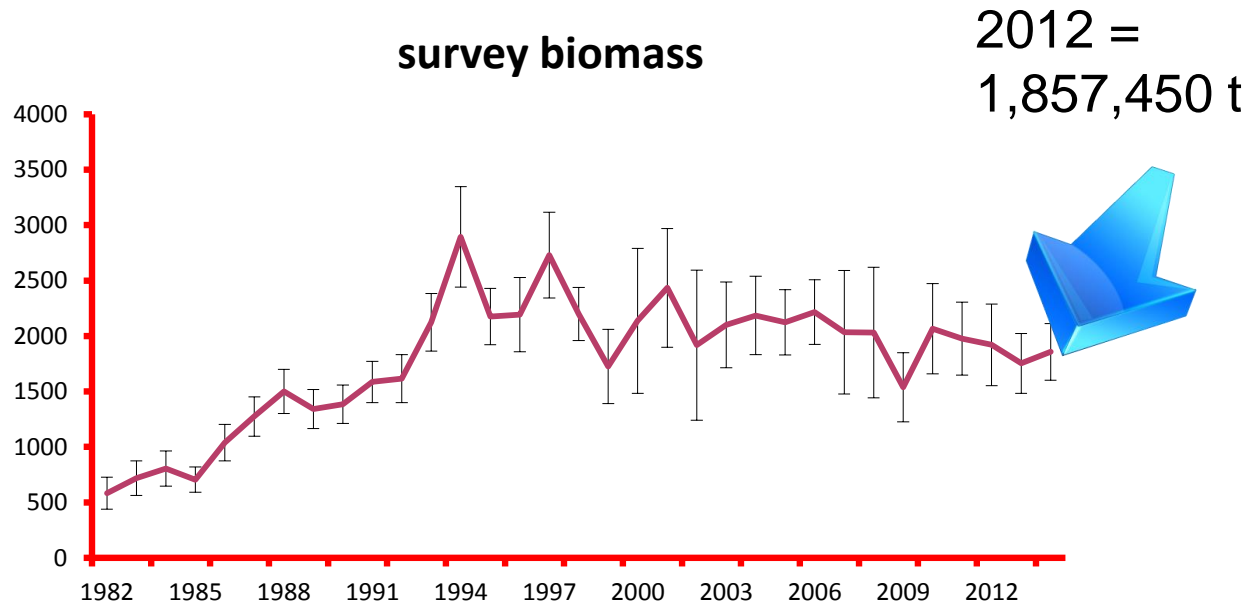

# 2013 AGE COMPOSITIONS

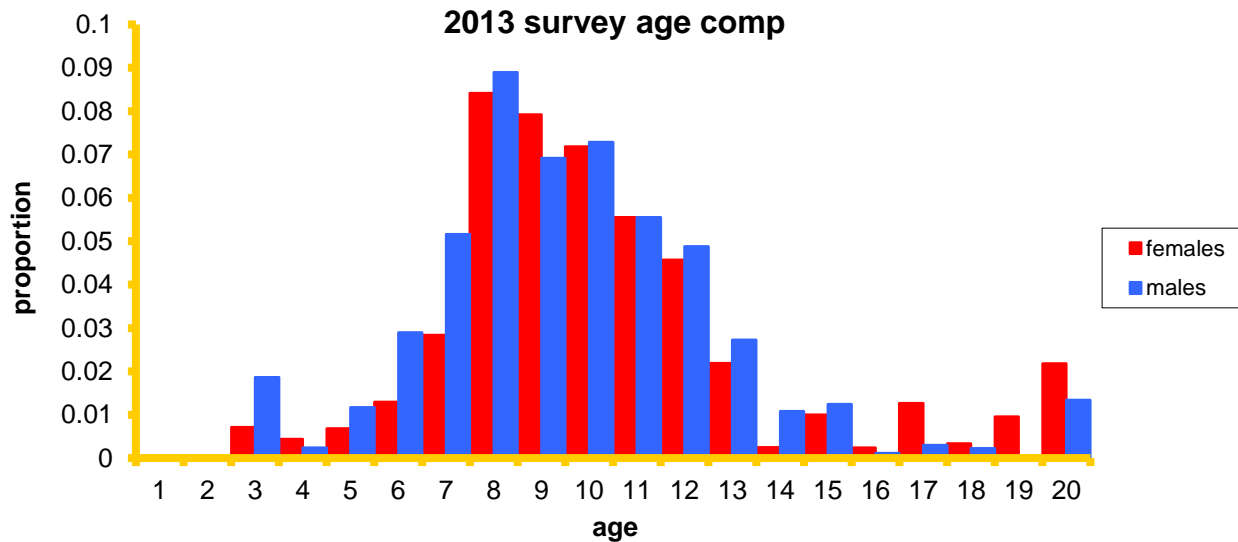
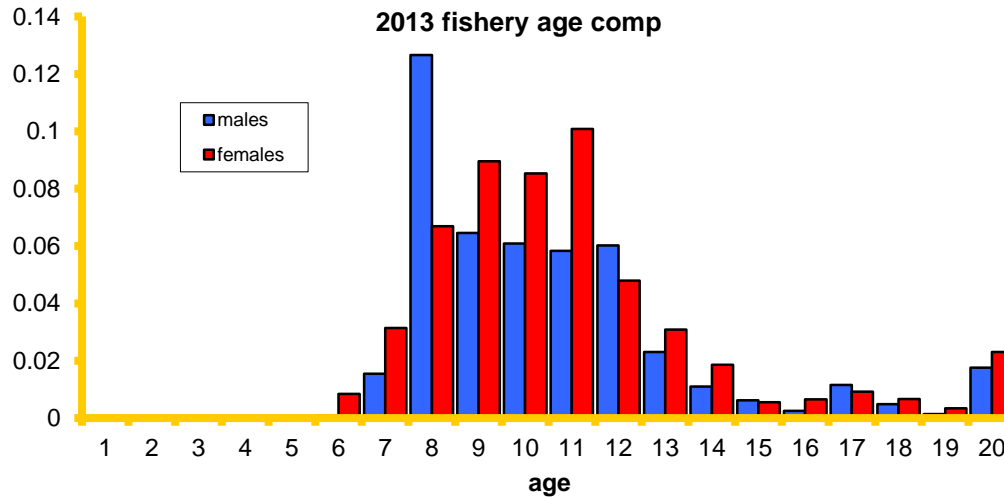

# LENGTH AT AGE FROM SURVEY AGE COMPOSITIONS

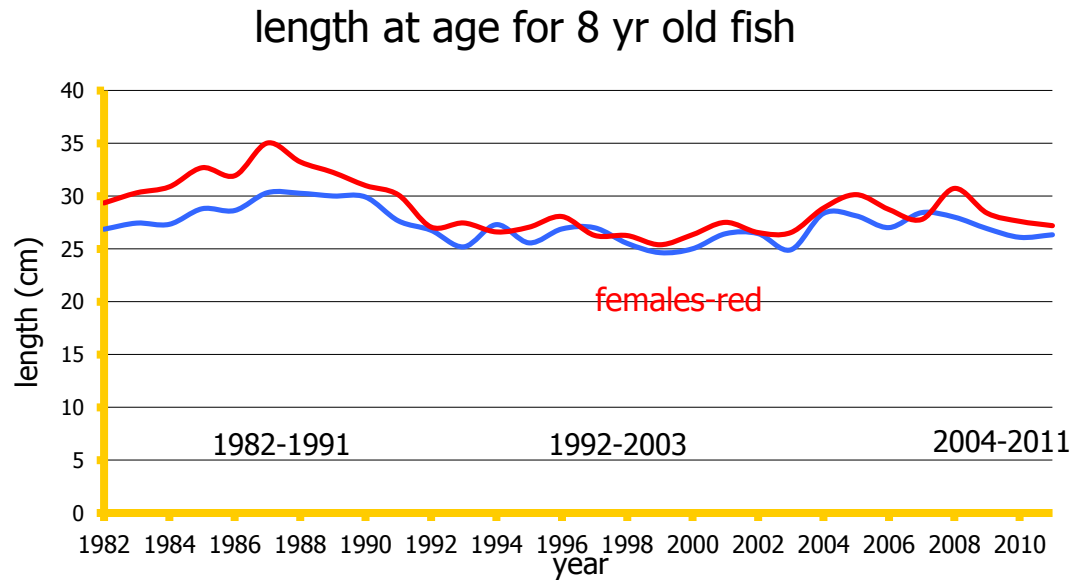

# WEIGHT AT AGE FROM SURVEY AGE COMPOSITIONS USING A THREE YEAR MOVING AVERAGE

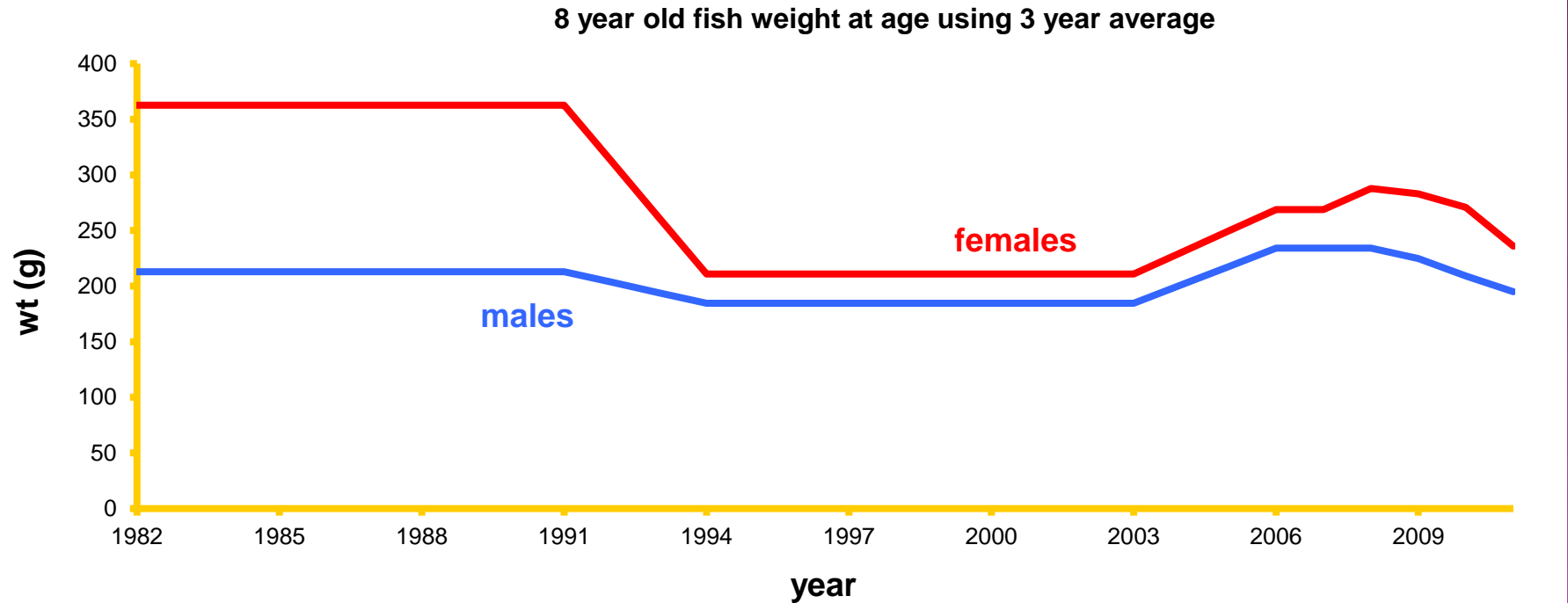



# WEIGHT AT AGE FROM SURVEY AGE COMPOSITIONS

average of all years wt at age

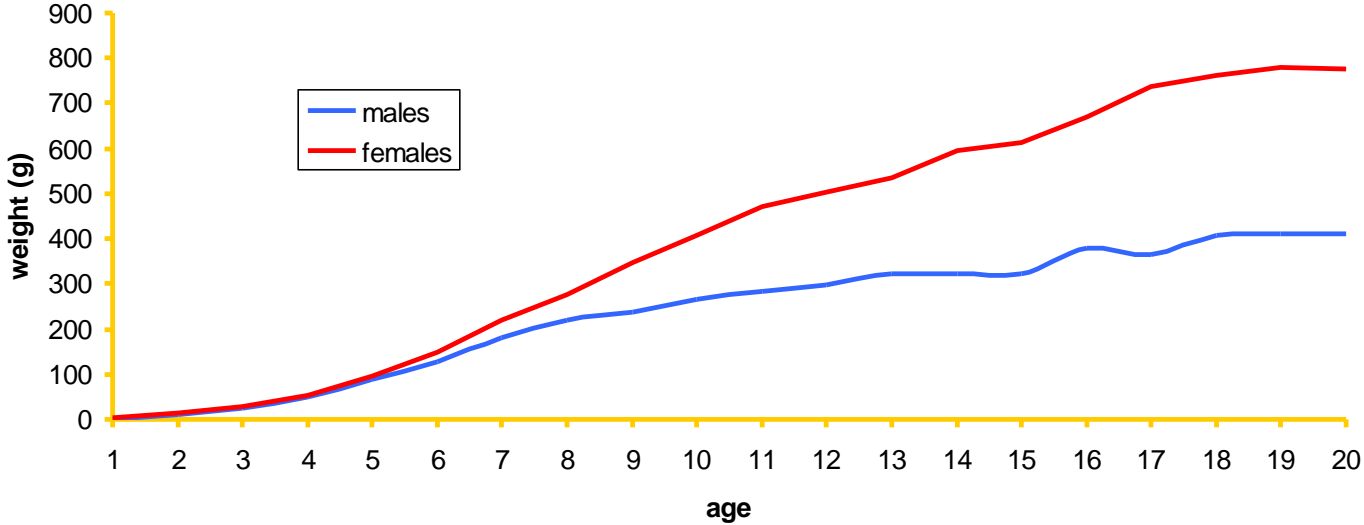

## FLATFISH SPLIT-SEX MODEL

input:

sex-specific estimates of fishery and survey age composition and weight at age

output:

Sex-specific estimates of population number, fishing mortality, selectivity, fishery and survey age composition.

Allows for estimation of sex-specific natural mortality

# FISHERY AGE COMPOSITION

males

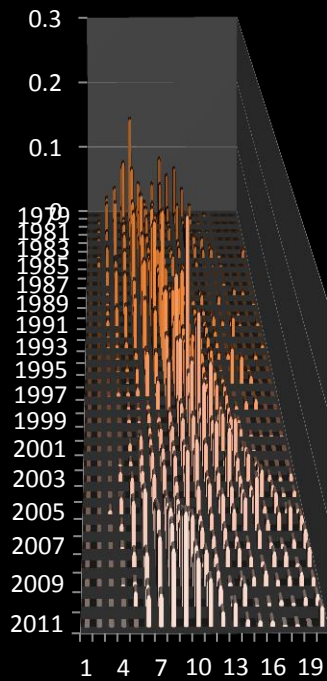

females

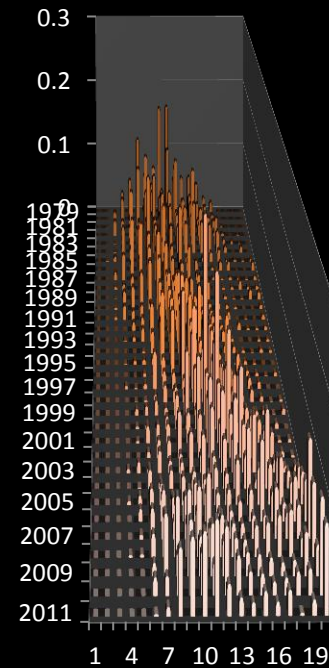

# SURVEY AGE COMPOSITION

females

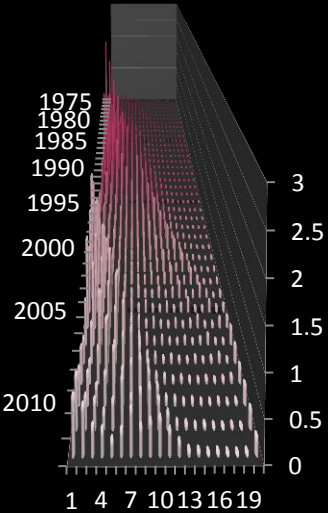

males

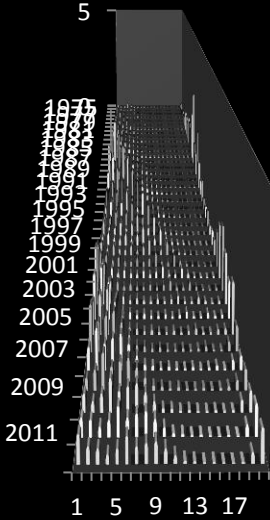

# STOCK ASSESSMENT MODEL

- ⦿ Data components include fishery and trawl survey age compositions and survey biomass and standard error
- ⦿ Split-sex model, selectivity is fixed asymptotic for older fish
- ⦿ Ricker form of the stock-recruitment curve is fit inside the model
- ⦿ Gender-specific time-variant fishery selectivity
- ⦿ Catchability ( $q$ ) is constrained to a value near the estimate of  $q$  from a trawl herding experiment using the shelf survey trawl (Somerton and Munro 2001)
- ⦿ Natural mortality is estimated as free parameters in some model runs and fixed at 0.15 in other runs

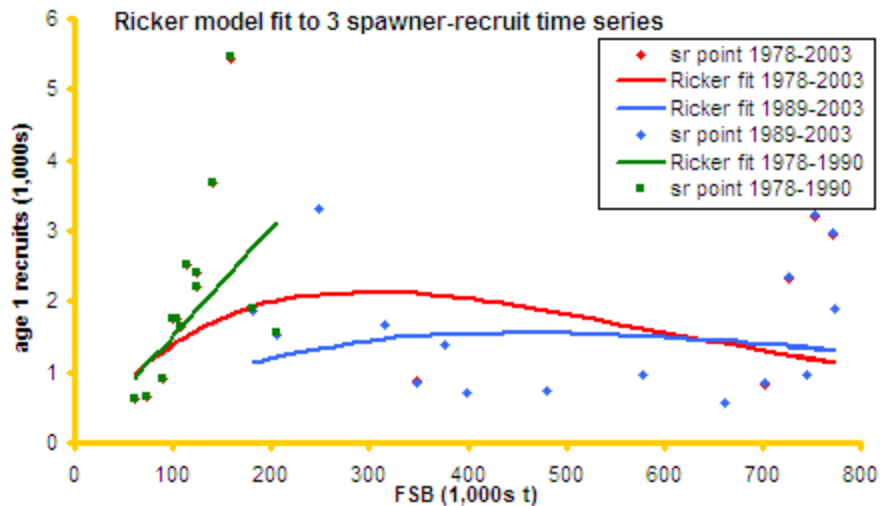
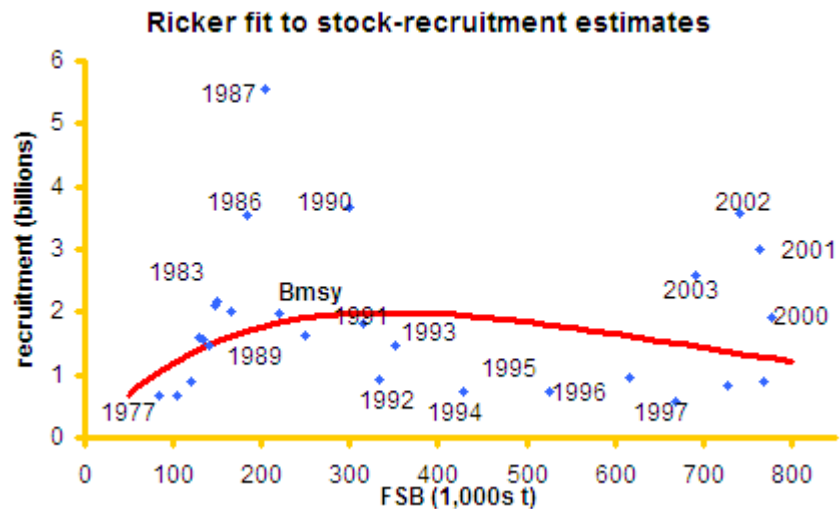

	q	female M	male M	2015 FSB	2015 ABC	F <sub>ABC</sub>
<b>Model exploration</b>						
<b>Model 1</b> q fixed at 1.5, male and female M fixed at 0.15	1.5	0.15	0.15	622,300	181,700	0.147
<b>Model 1a</b> q fixed at 1.4, male and female M fixed at 0.15	1.4	0.15	0.15	676,500	195,000	0.146
<b>Model 2</b> q fixed at 1.5, female M fixed at 0.15 and male M estimated	1.5	0.15	0.18	692,700	186,000	0.155
<b>Model 3</b> q fixed at 1.5, female M and male M estimated	1.5	0.164	0.194	648,000	175,400	0.153
<b>Model 4</b> q estimated, Female and male M fixed at 0.15	2.21	0.15	0.15	385,800	122,600	0.157
<b>Model 5</b> q estimated, female M fixed at 0.15 and male M estimated	1.96	0.15	0.179	481,000	162,000	0.158
<b>Model 6</b> q, female M and male M all estimated as free parameters	2.10	0.145	0.173	464,300	134,300	0.163
<b>Model 7</b> q estimated with the bottom temperature relationship, male and female M fixed at 0.15	1.4	0.15	0.15	673.41	193.500	0.146

# FITS TO SURVEY SEX RATIO FROM MODELS 1, 2 AND 3.

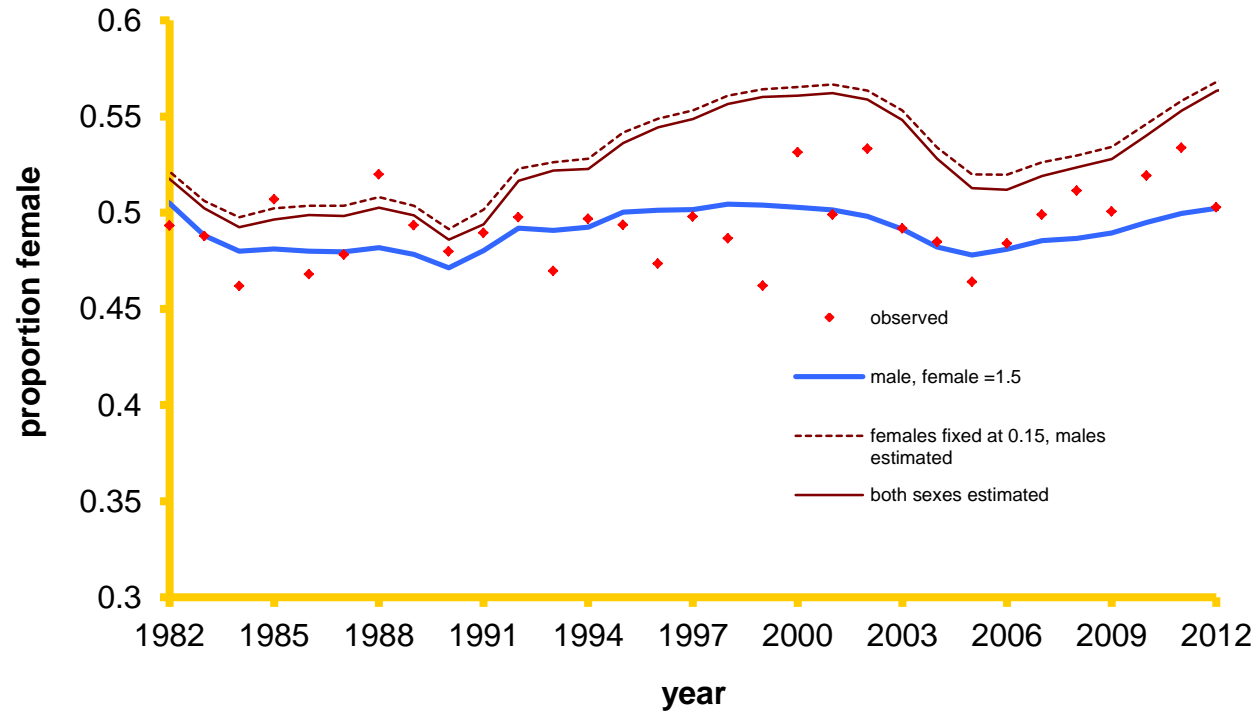



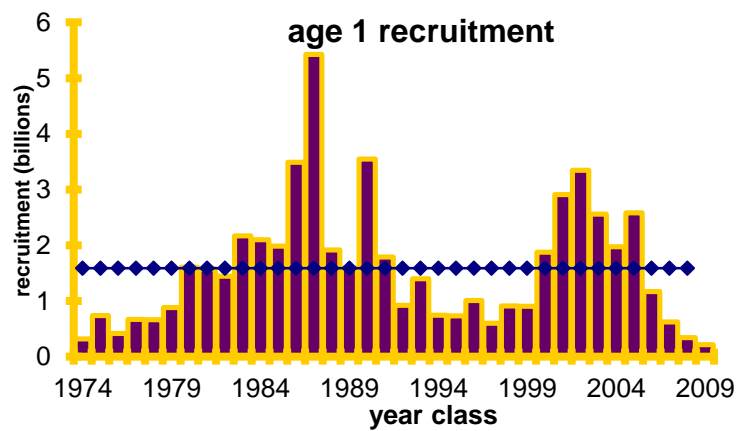
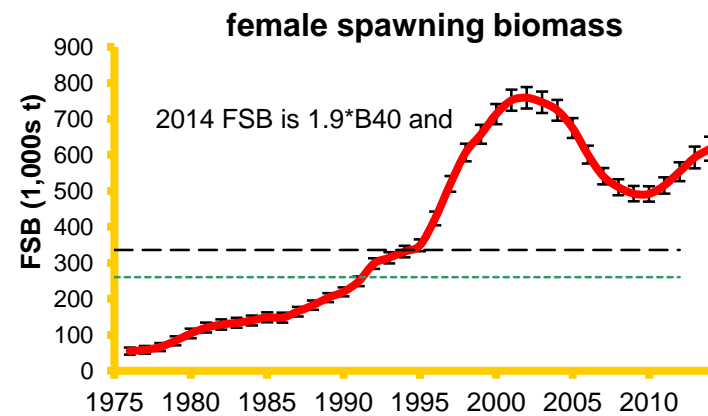
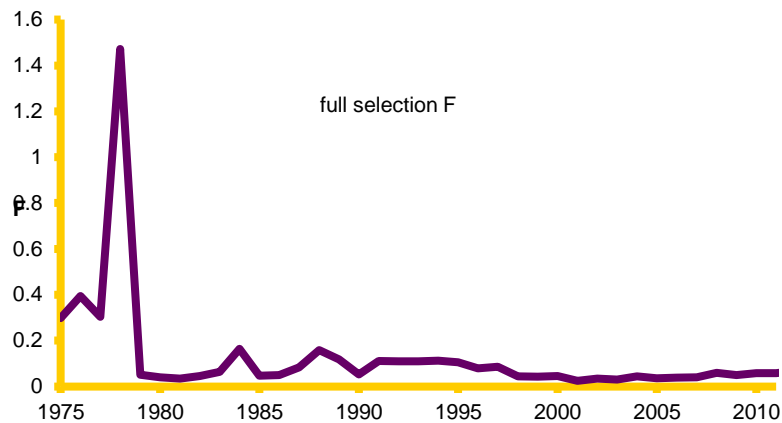
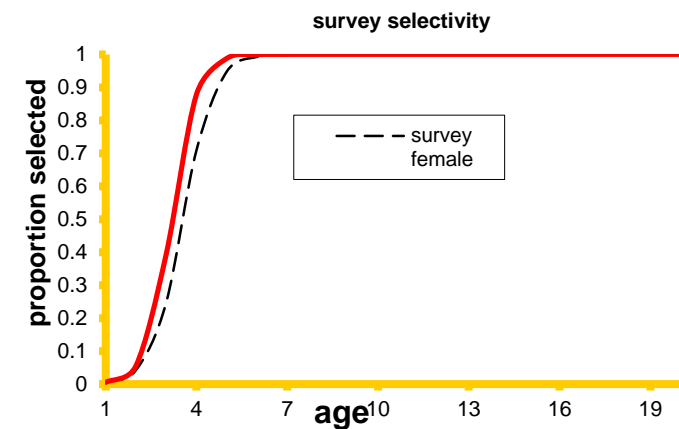
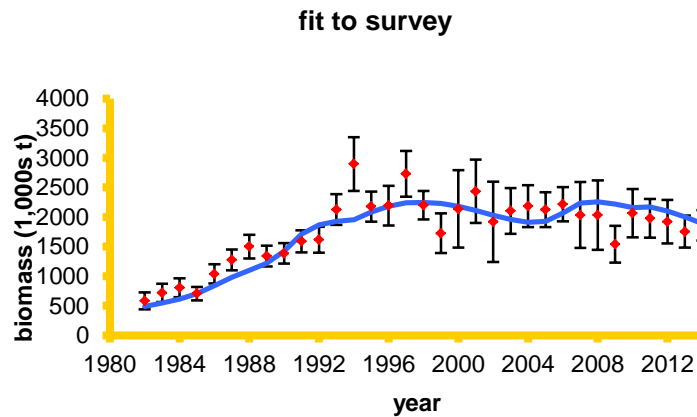
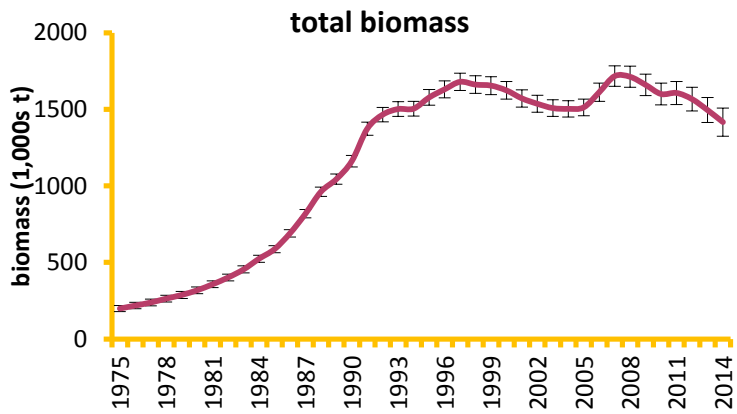

# TIME-VARYING FISHERY SELECTIVITY

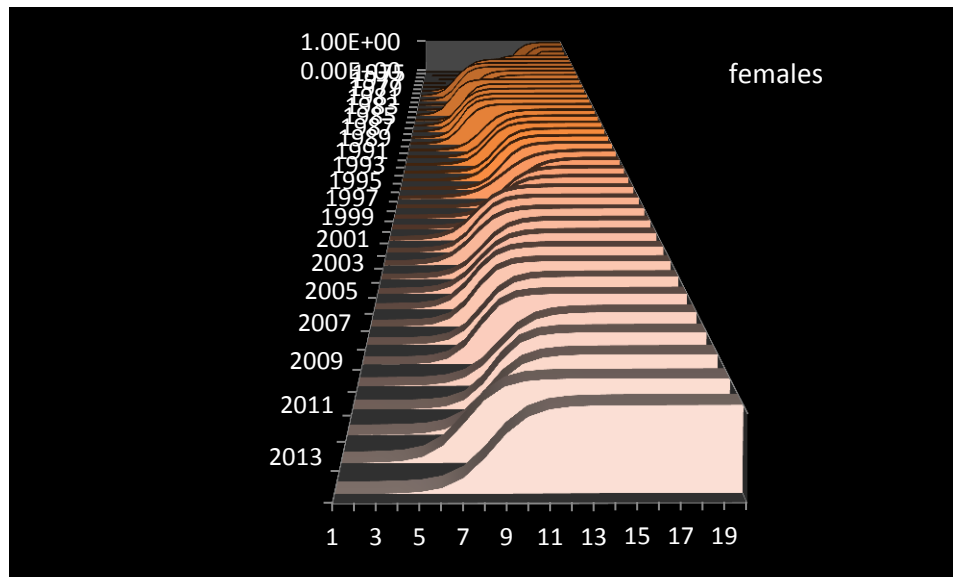
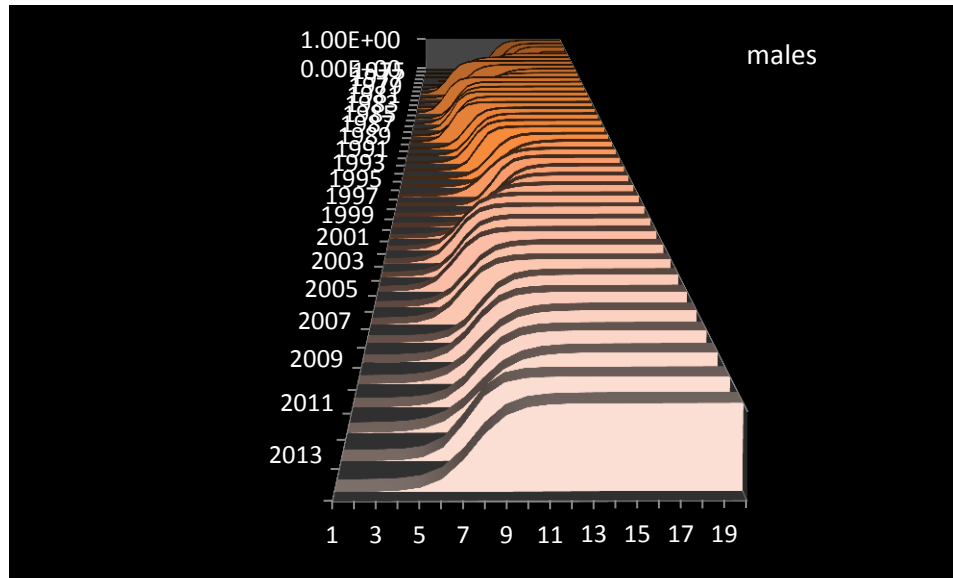

# PROJECTED FEMALE SPAWNING BIOMASS

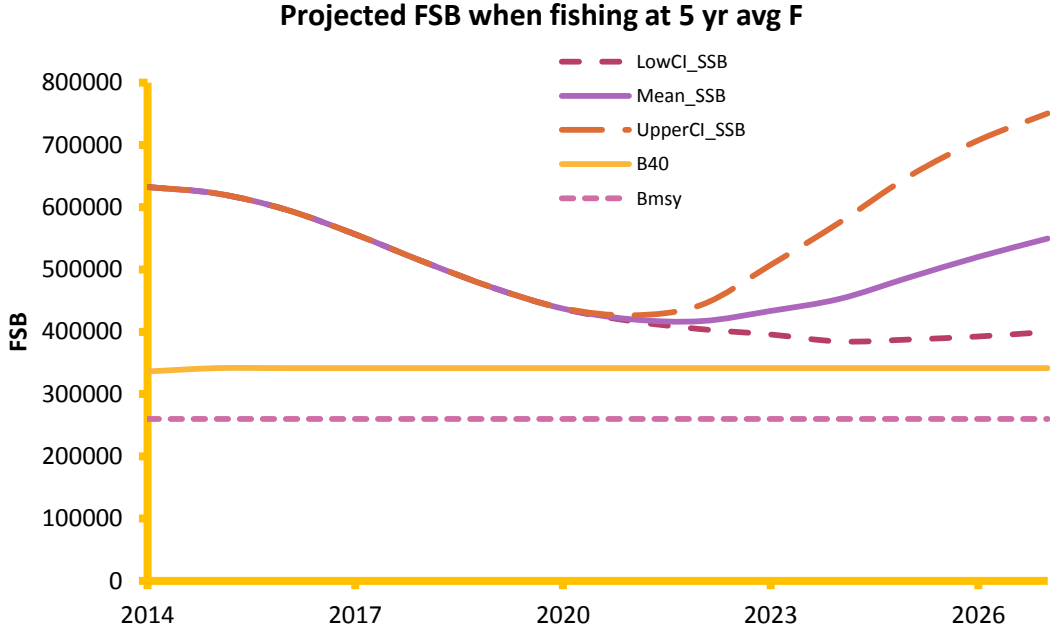

# FSB AND F HISTORY RELATIVE TO $B_{MSY}$

phase plane diagram for northern rock sole

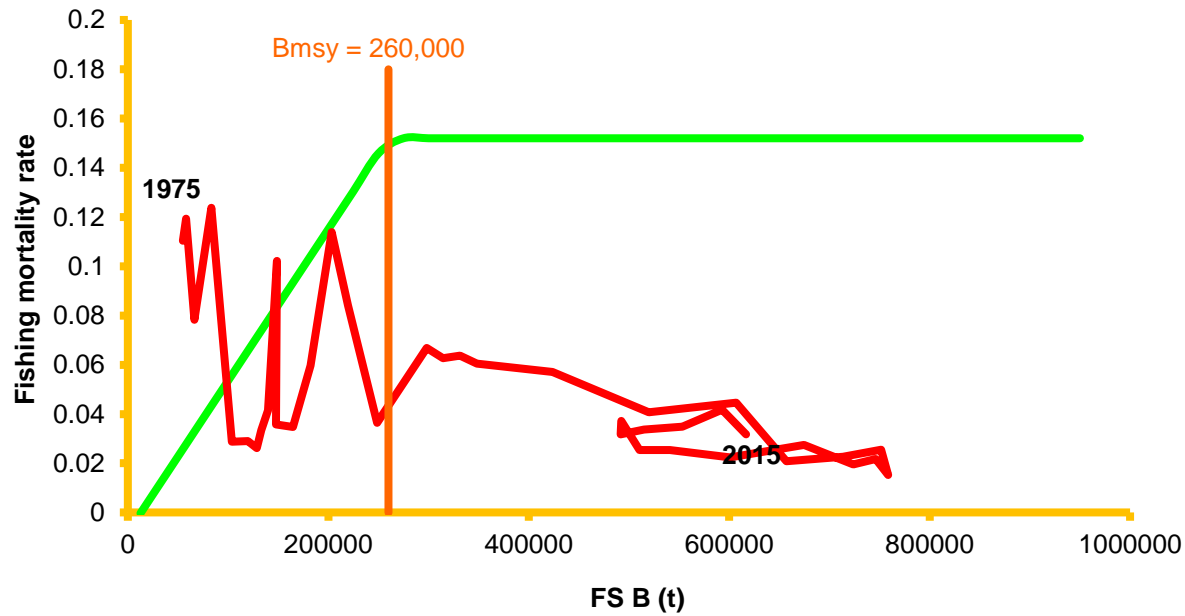

# NORTHERN ROCK SOLE



## Tier 1 management

- 2014 ABC 203,800 t
- 2014 OFL 228,700 t
- $F_{ABC} = F_{\text{harmonic}} = 0.146$
- $F_{OFL} = F_{MSY} = 0.164$
- 2014 catch = 51,549 t



## Tier 1 management **Model 1**

- 2015 ABC 181,700 t**
- 2015 OFL 187,600 t**
- $F_{ABC} = F_{\text{harmonic}} = 0.147$**
- $F_{OFL} = F_{MSY} = 0.152$**

## Tier 1 management **Model 1a**

- 2015 ABC 195,000 t**
- 2015 OFL 201,200 t**
- $F_{ABC} = F_{\text{harmonic}} = 0.145$**
- $F_{OFL} = F_{MSY} = 0.150$**