



**NOAA**  
**FISHERIES**

# GOA Pacific ocean perch



Pete Hulson, Ben Williams, Ben Fissel,  
Bridget Ferriss, Madison Hall, Ellen  
Yasumiishi, and Darin Jones



**NOAA  
FISHERIES**

# BLUF:

No assessment changes for 2021

- Continue to work on model developments (outlined at the end)

# Outline:

1. Input data
2. Model fits
3. Model results
4. Recommendations
5. Apportionment
6. Risk table
7. Future work

# Input data

- New data:
  - 2021 survey biomass
  - 2020 fishery ages
  - updated catch



**NOAA**  
**FISHERIES**

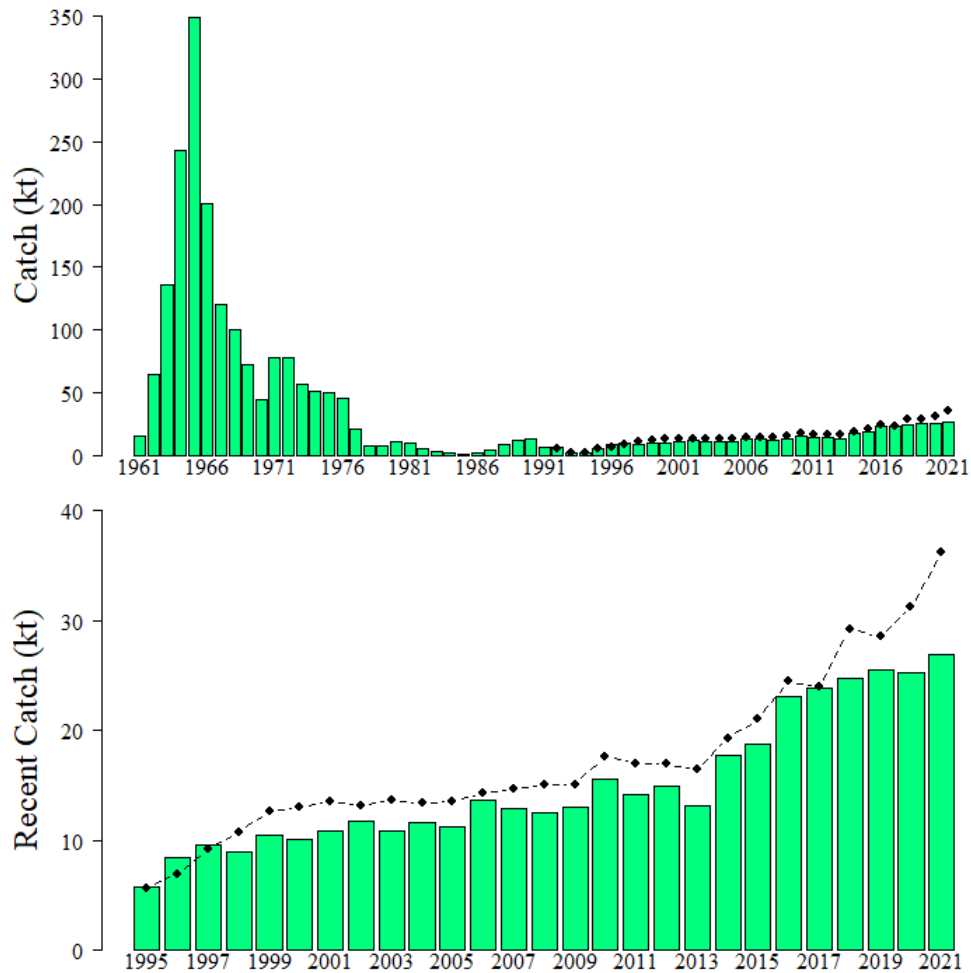

# Catch

Since 2018, catch < TAC



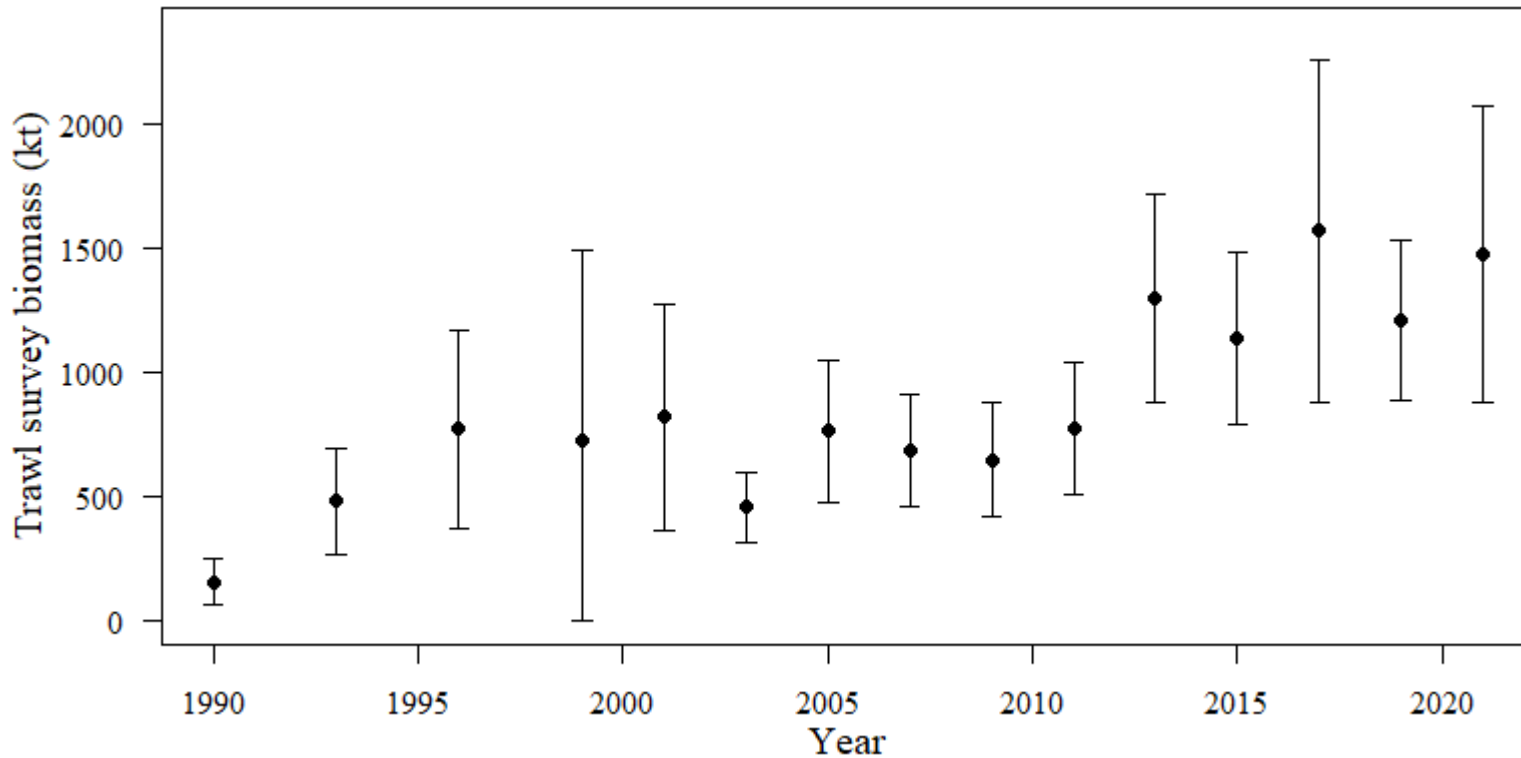

# Trawl survey biomass

2021 2<sup>nd</sup> largest in time series (CV=21%)



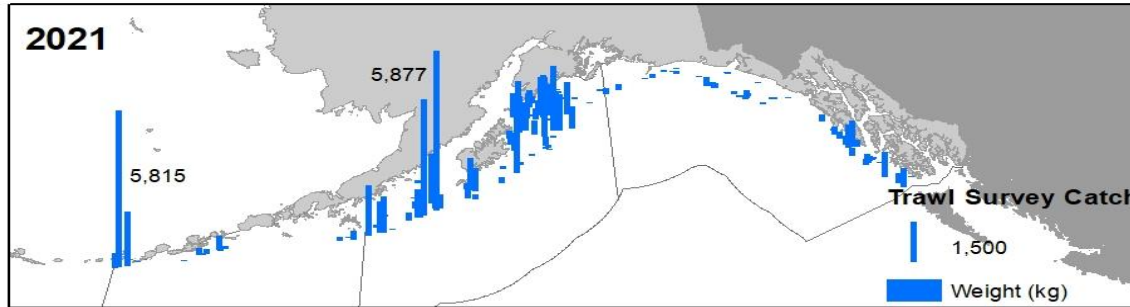
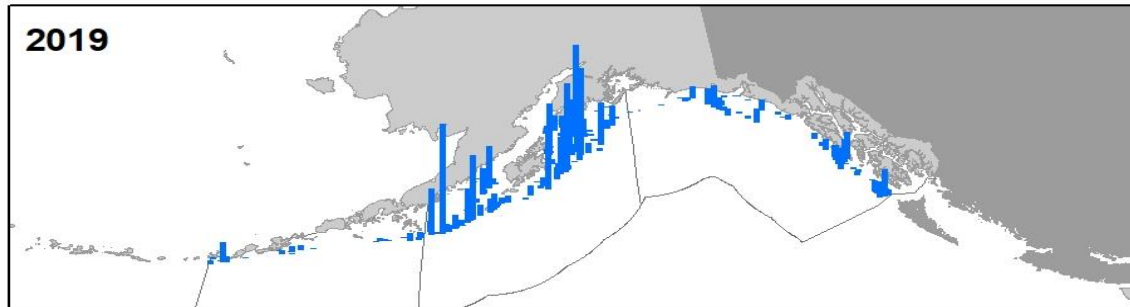
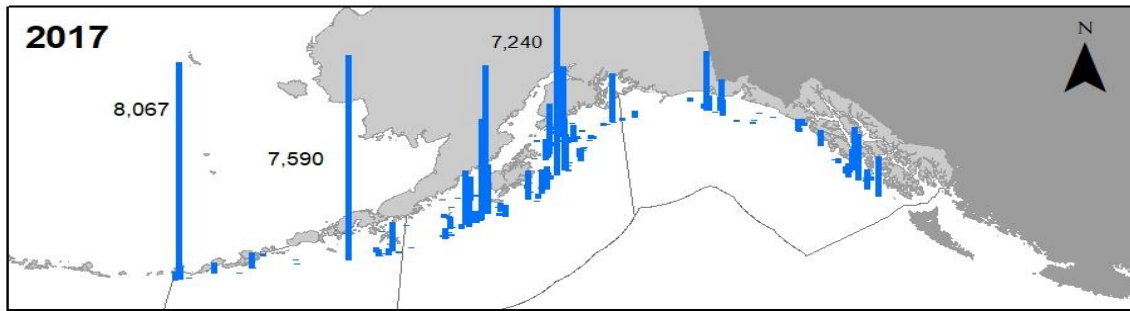

# Trawl survey catch distribution

Increase in West and Central, decrease in East

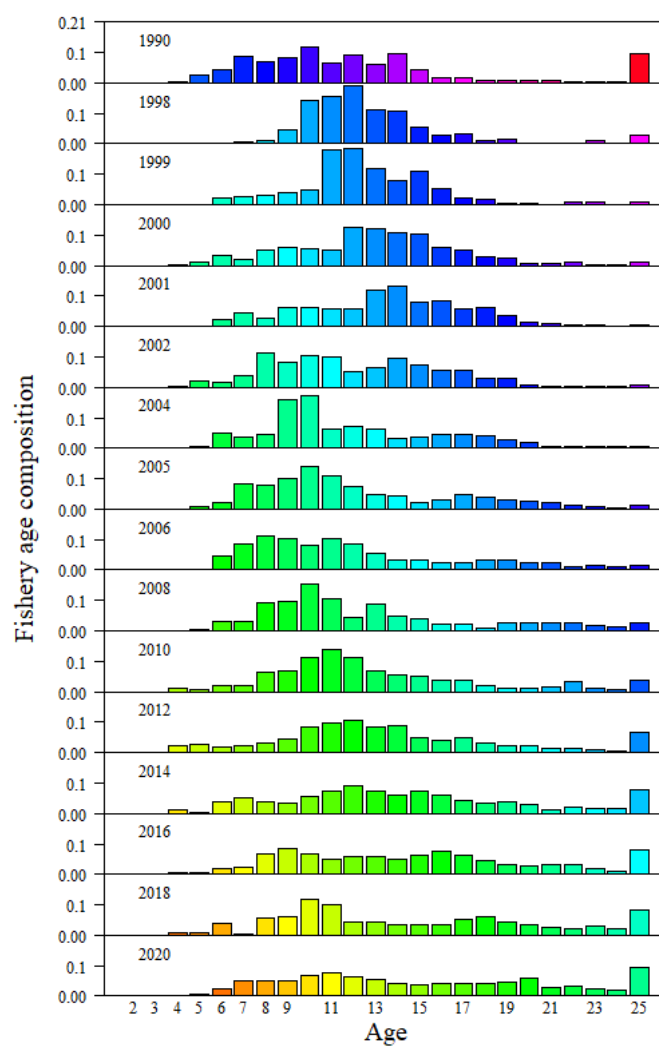
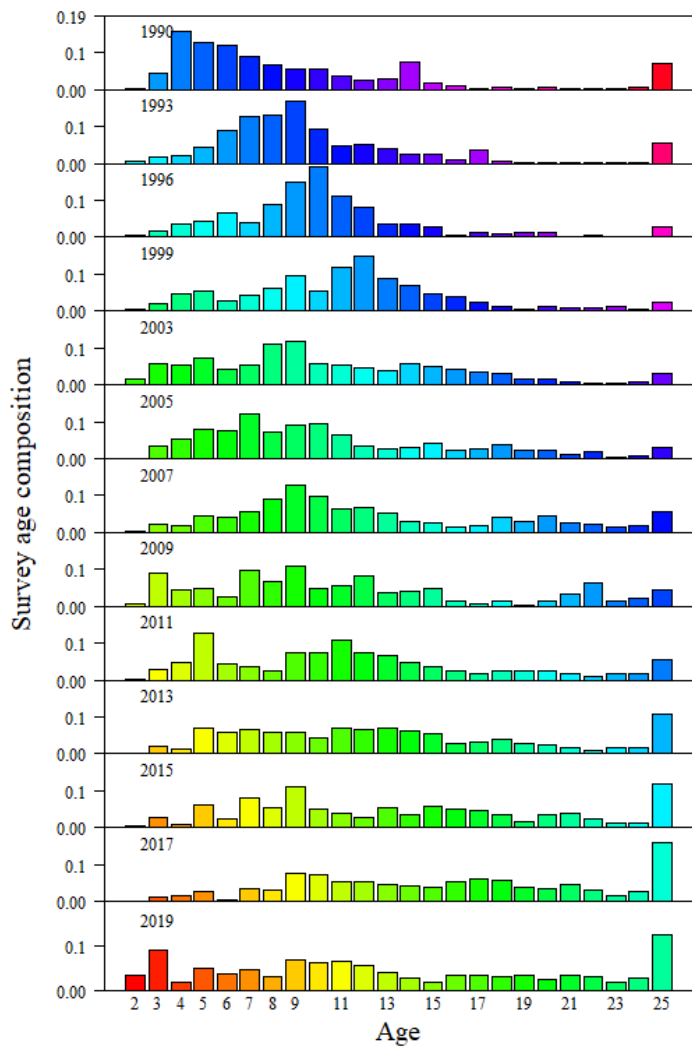

# Age composition

- Baby of the blob: 2016 year-class showing up in survey, not in fishery yet
- Getting largish plus age group



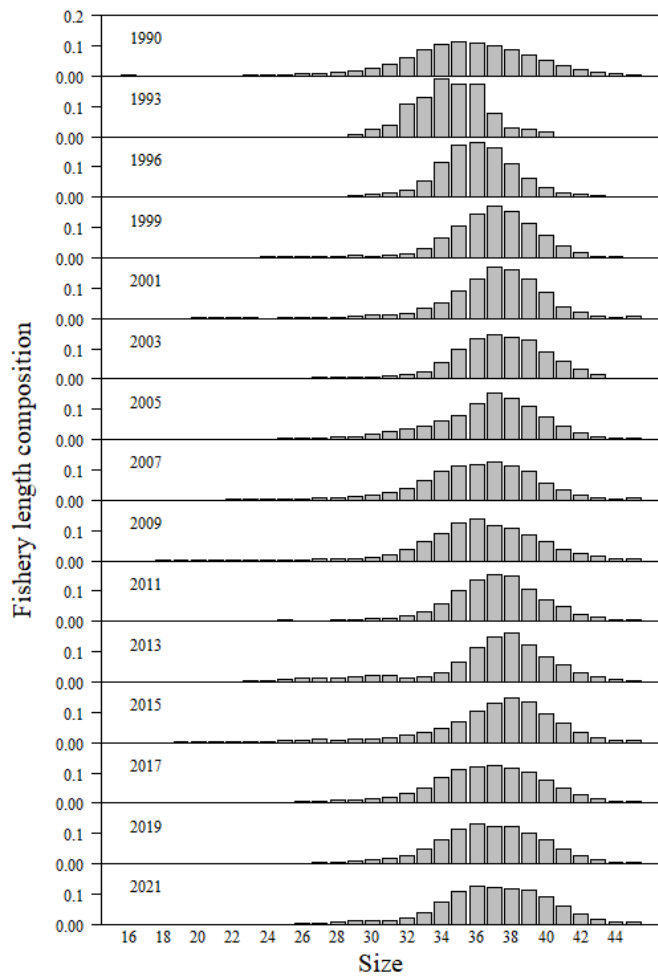
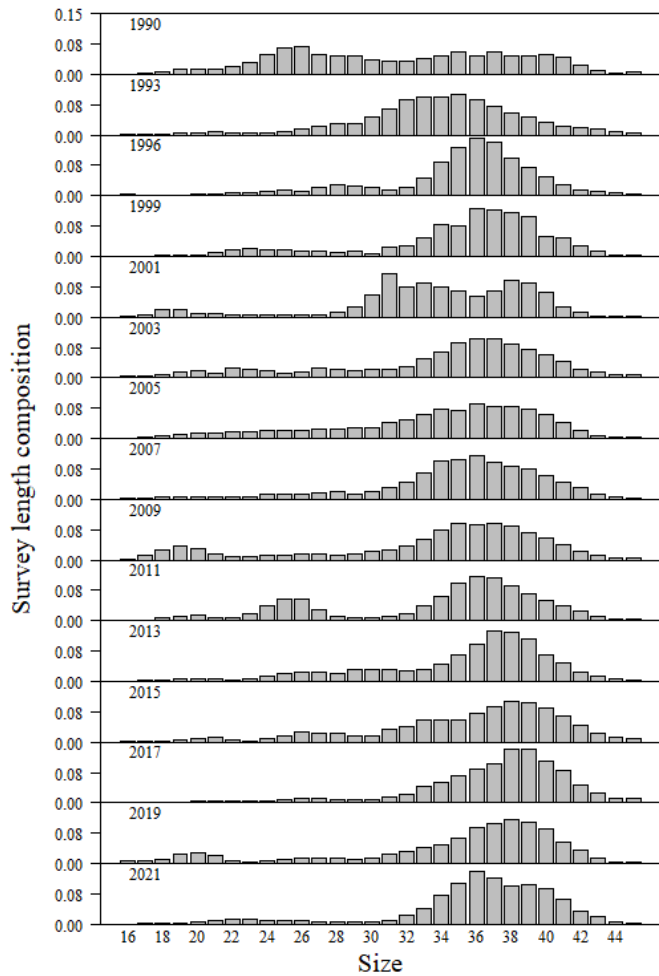

# Length composition

- Next time: include most recent survey size comp
- CIE: include fishery size in sensitivity



**NOAA**  
FISHERIES

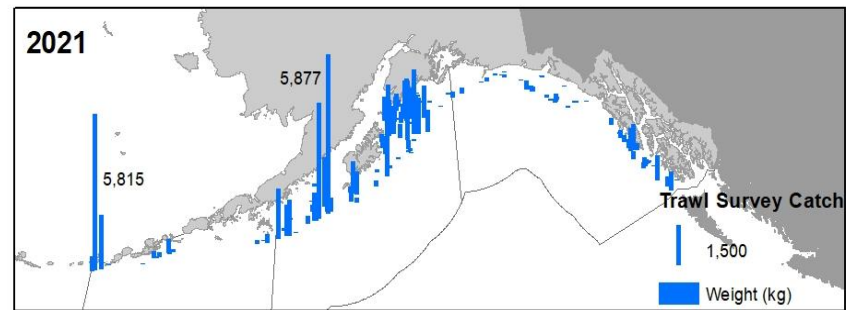
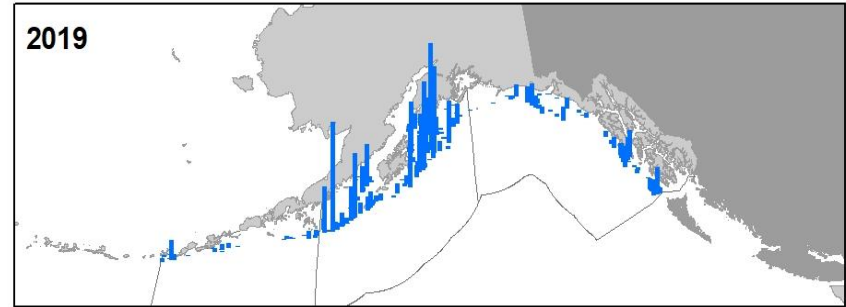
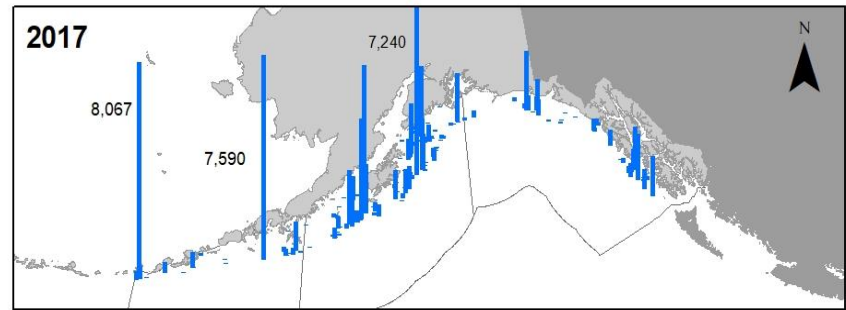

# Acoustic catch distribution

Like trawl survey, majority of distribution in CGOA

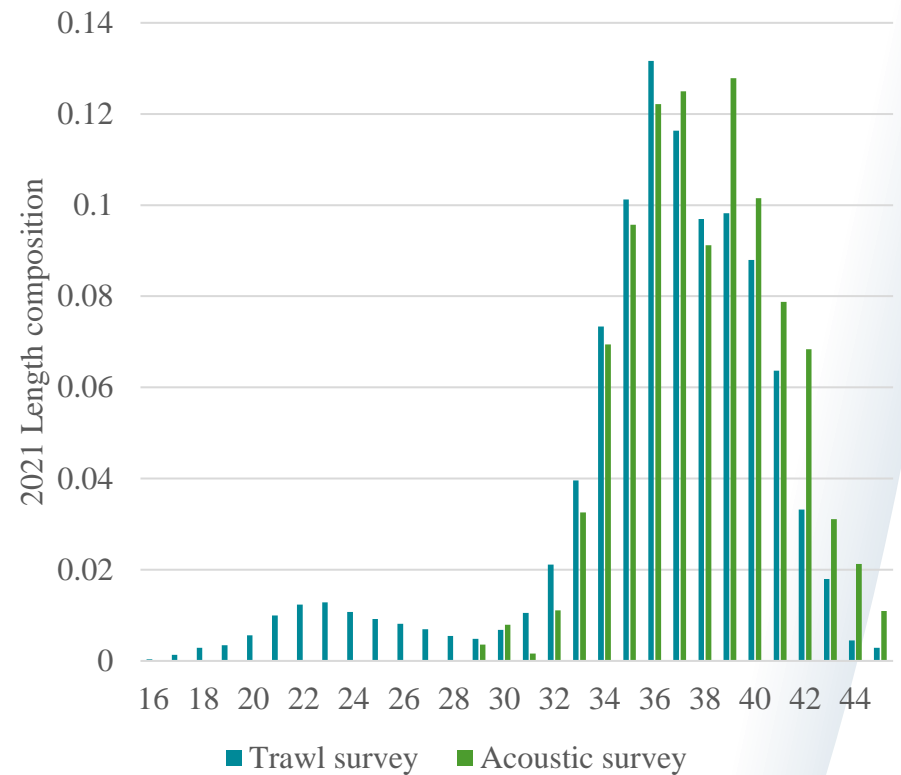
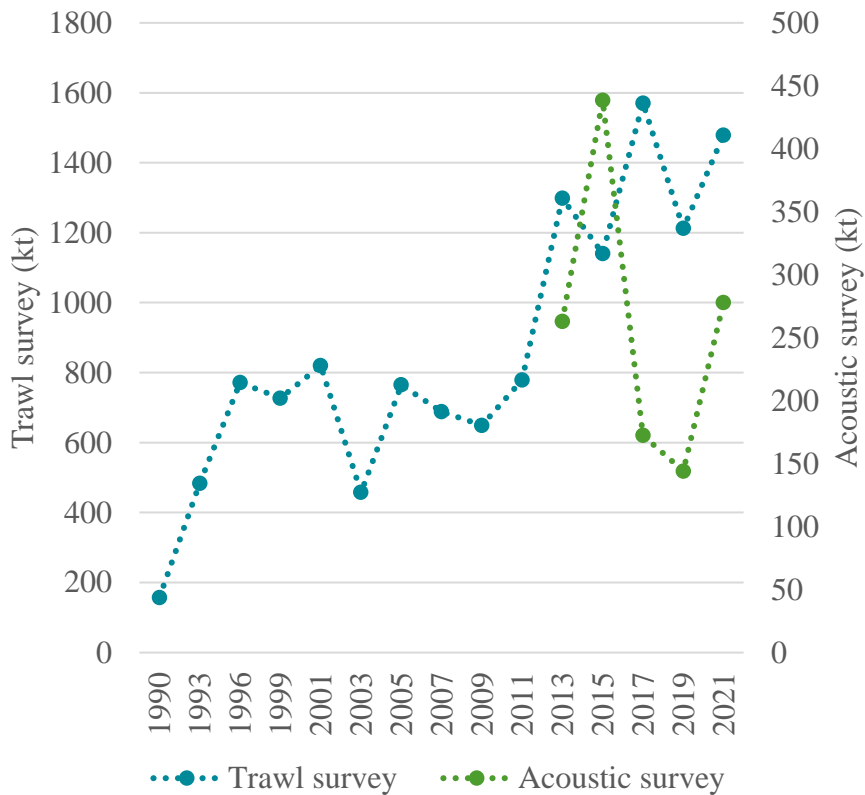

# Acoustic Biomass/Length comps

- Agreement in trend size 2017
- Acoustic survey didn't see 2016 year class



# Model fits

- Catch
- Trawl survey
- Age comp
- Length comp



**NOAA**  
FISHERIES

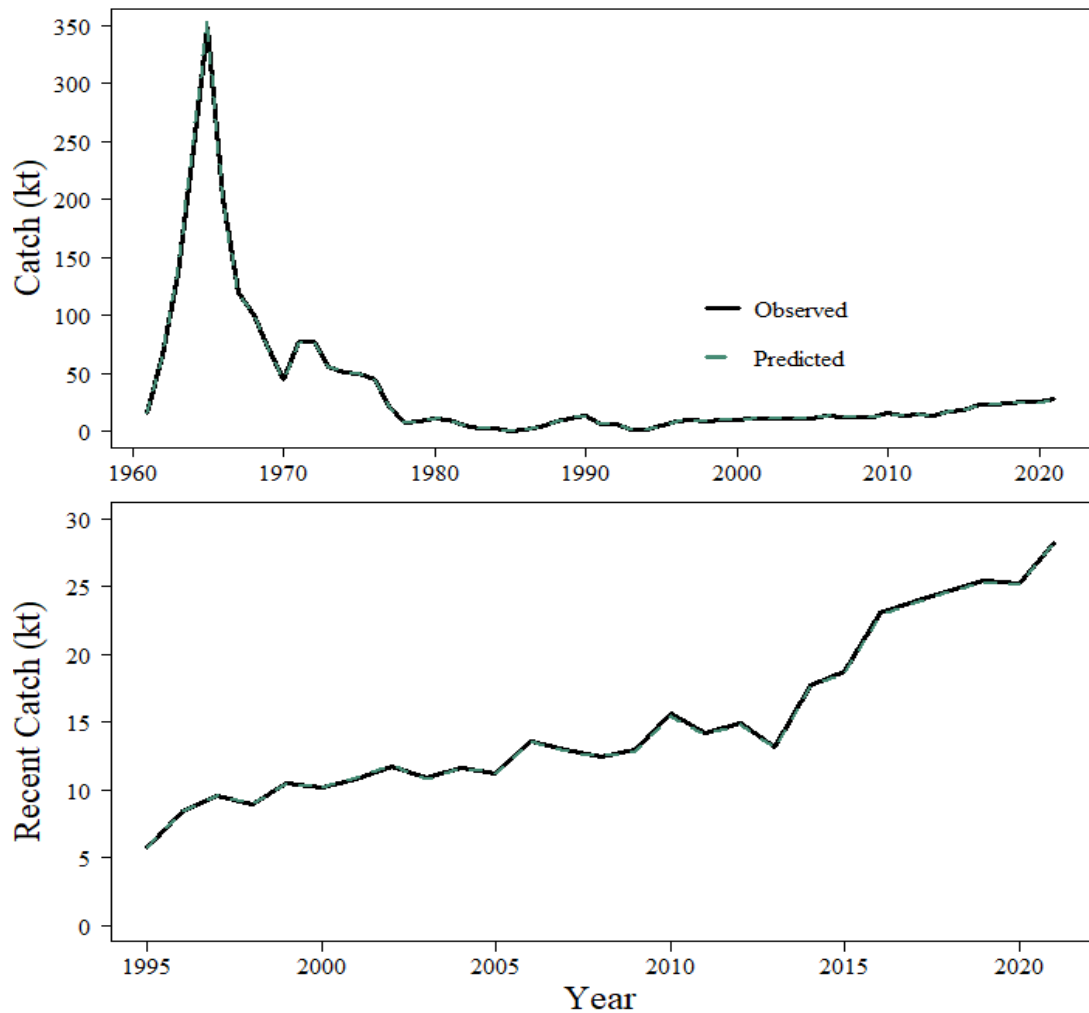

## Catch fit

Recent catch increasing over time in general



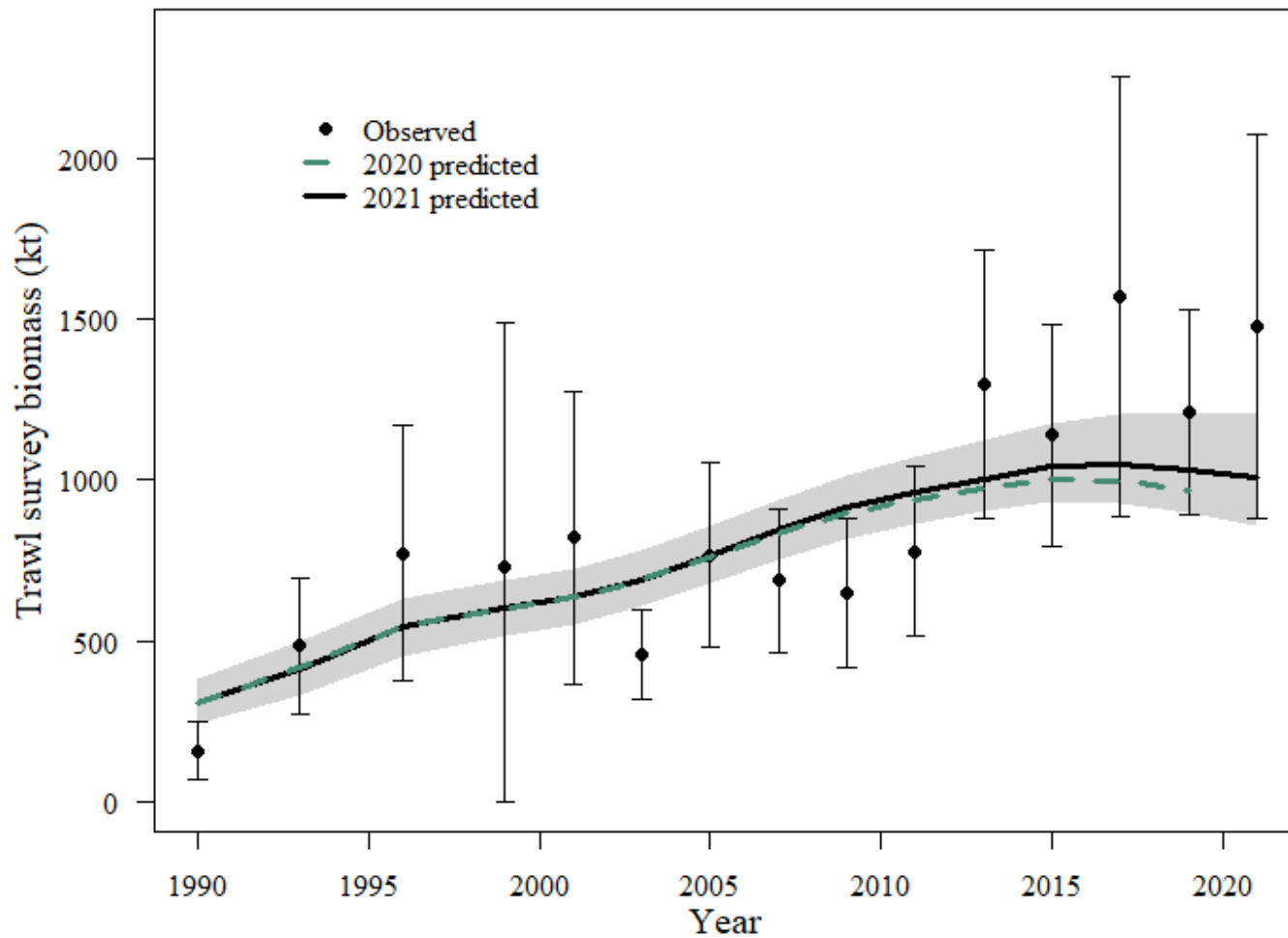

# Trawl survey biomass fit

Slightly better fit compared to 2020 assessment



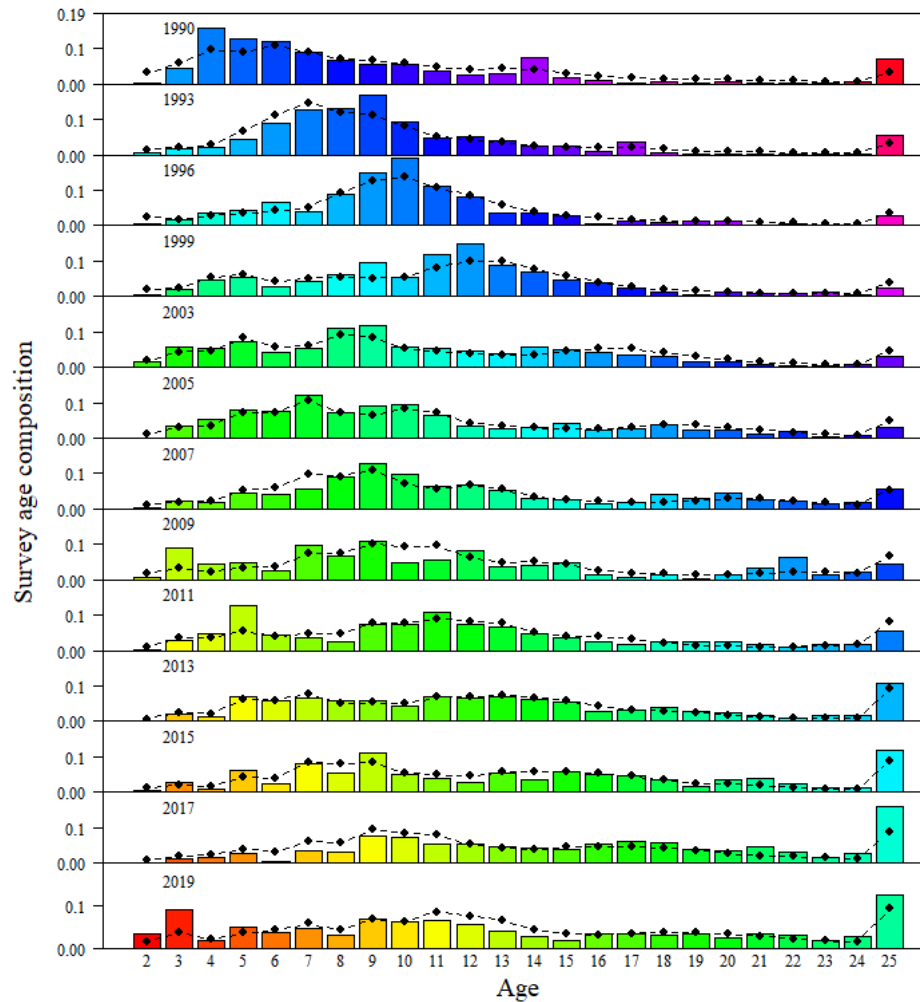

# Survey age comp fit

- Still not quite fitting the 2016 year class
- Could improve fit to plus age group



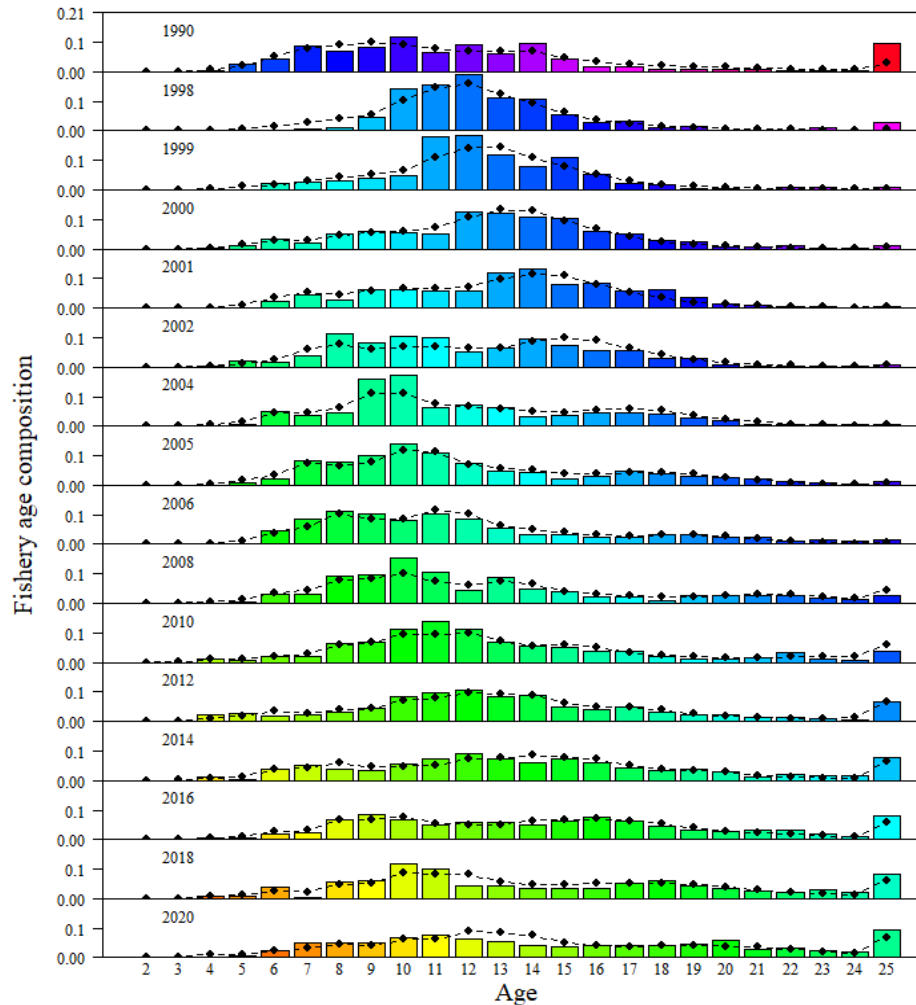

# Fishery age comp fit

In 2020, age-10s from 2018 (now 12) didn't show up





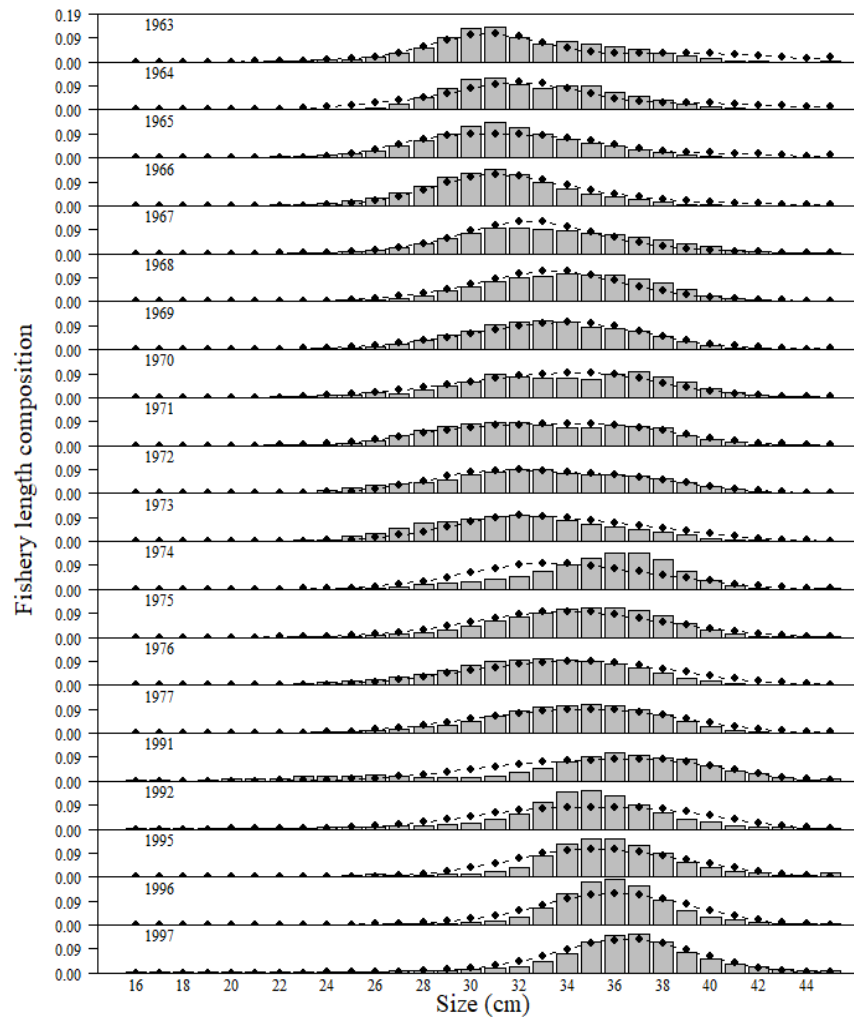

# Fishery length comp fit

Nothing particularly unusual



Likelihoods	20.1 (2020)	20.1 (2021)
Catch	0.17	0.19
Survey Biomass	15.65	16.28
Fishery Ages	19.34	20.90
Survey Ages	25.65	26.37
Fishery Sizes	65.06	65.37
Maturity	103.52	103.52
Data-Likelihood	229.39	232.63
Penalties/Priors		
Recruitment Devs	10.56	11.05
F Regularity	5.92	5.95
$\sigma_r$ prior	7.85	7.80
q prior	0.50	0.53
M prior	2.23	2.09
Objective Fun Total	256.45	260.06

## Overall fit

Minor differences with data fit, larger difference with penalties/priors



**NOAA**  
FISHERIES

# Model results

- Main parameters & uncertainty
- Selectivity/maturity
- Recruitment
- Biomass
- Retrospective
- Management/projections



**NOAA**  
**FISHERIES**

Parameter Ests.	20.1 (2020)	20.1 (2021)
Active parameters	164	166
$q$	1.80	1.82
$M$	0.076	0.075
$\sigma_r$	0.77	0.77
Mean Recruitment	84.07	84.71
$F_{40\%}$	0.10	0.10

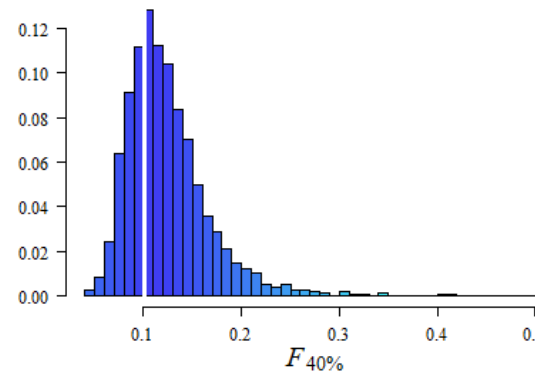
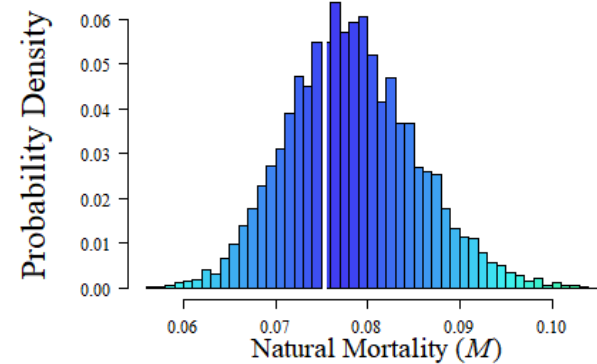
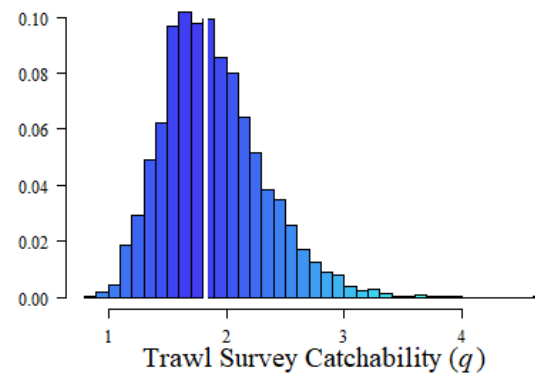

# Main parameters

Not much changed from last year

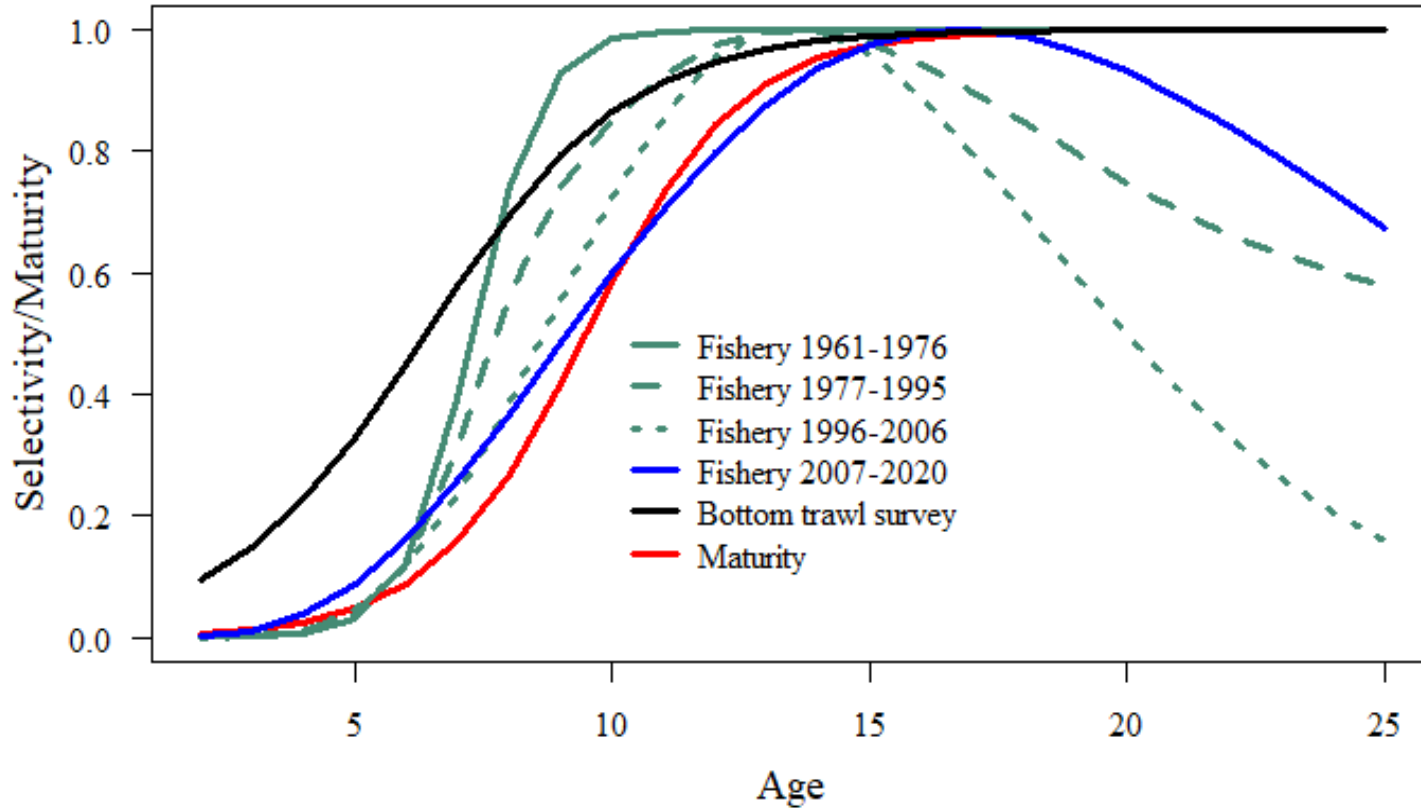

# Selectivity/maturity

Continuing to look at adding flexibility to fishery selectivity



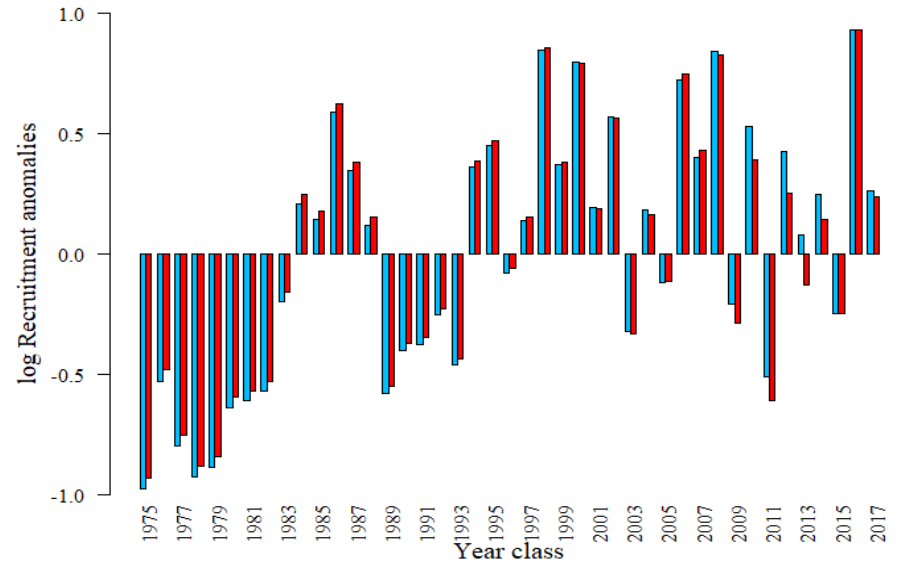
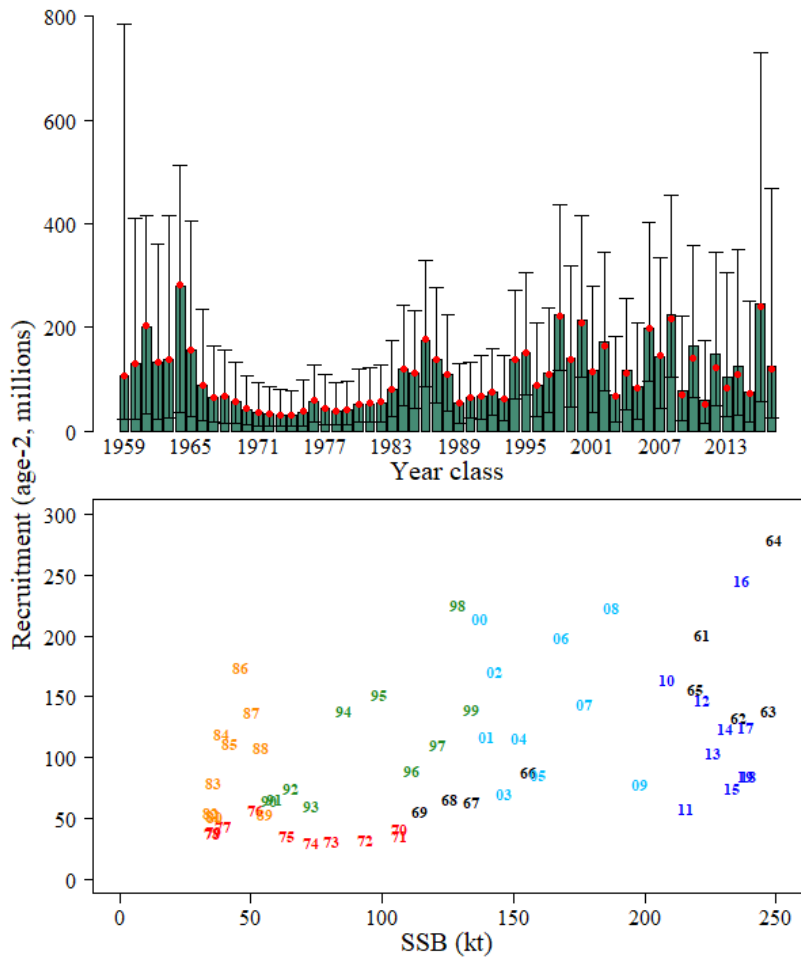

# Recruitment

Similar to 2020 assessment estimates



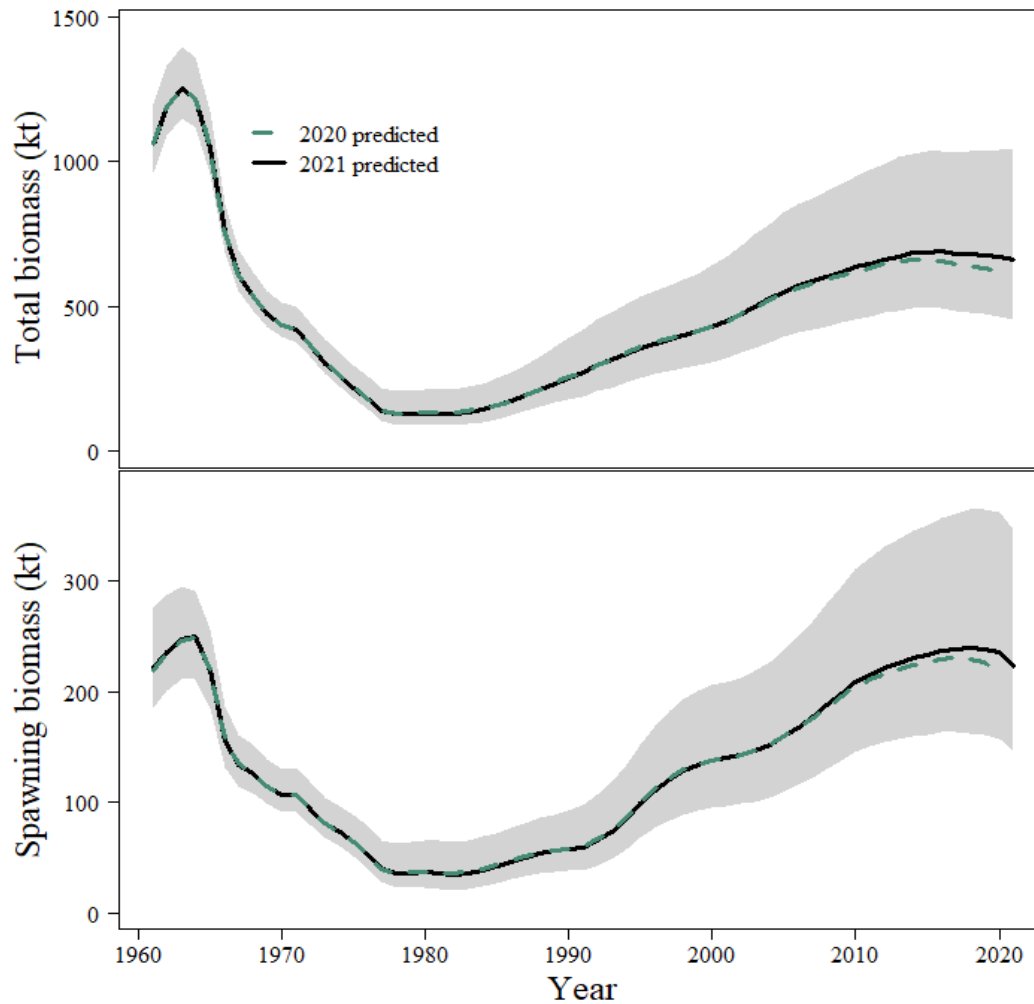

# Biomass

Recent increase compared to 2020 assessment



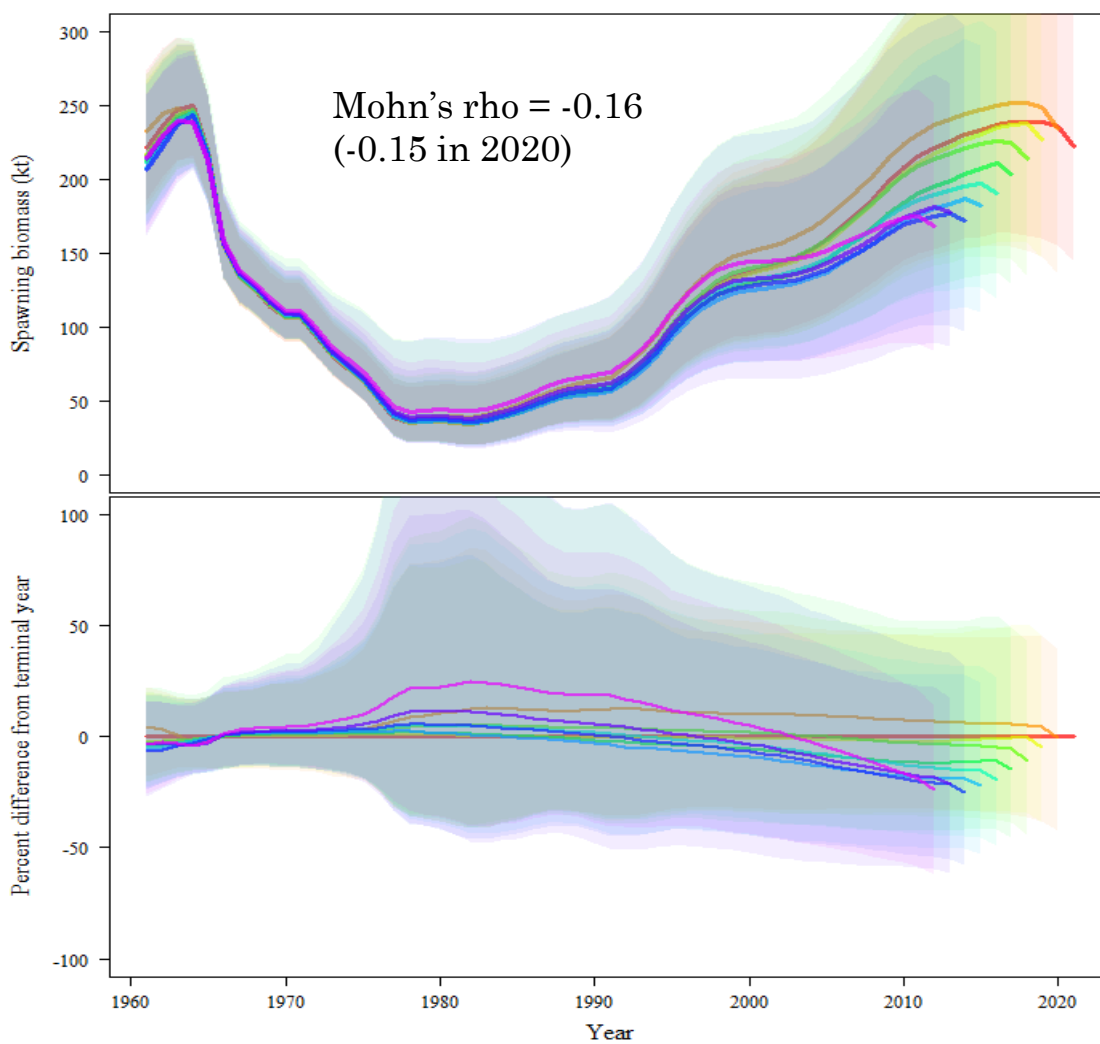

# Retrospective

Continuing to be a negative pattern (increasing biomass with each year added)





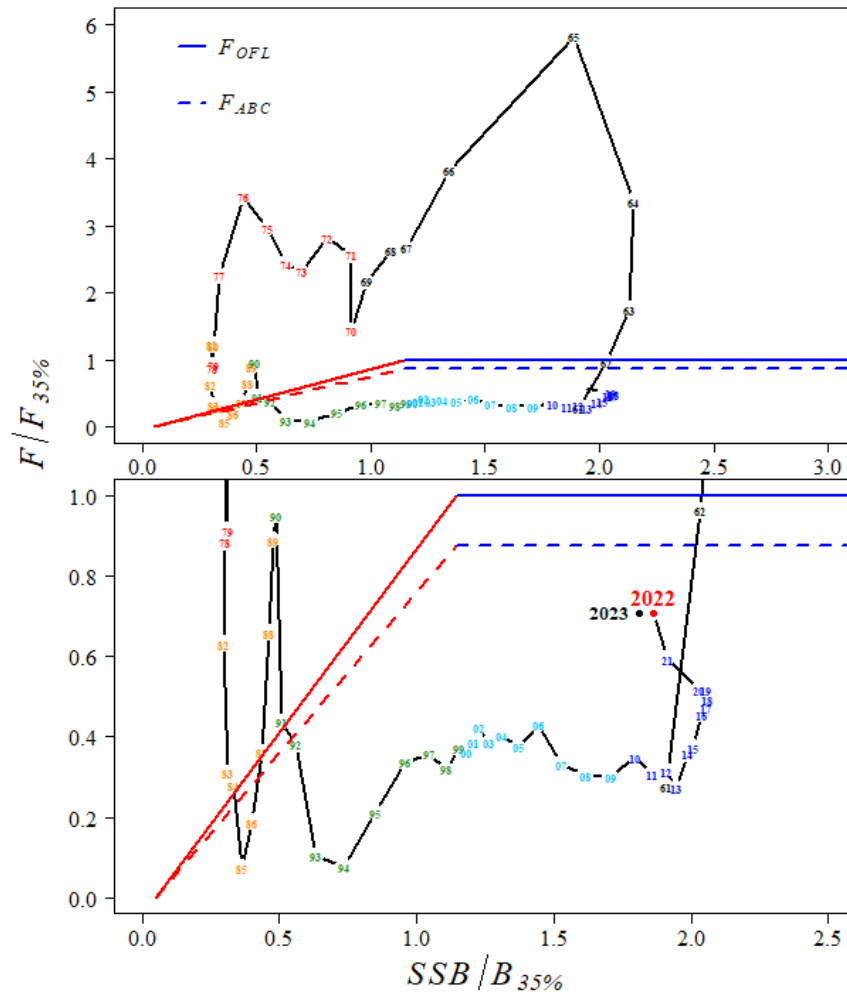

# Management path

Still under control rule

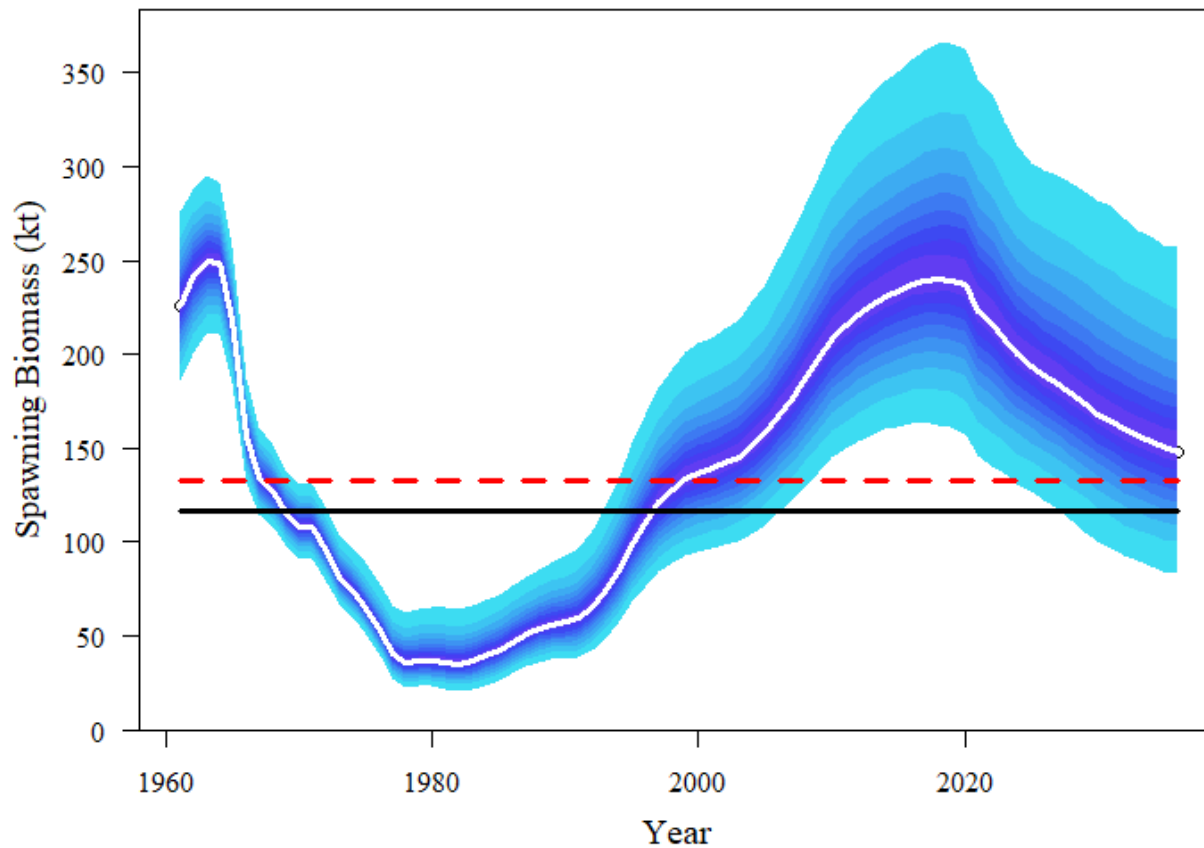

# Projections

Projected decrease in next 10 years



# Recommendations

	As estimated or specified last year for:		As estimated or recommended this year for:	
	2021	2022	2022	2023 <sup>1</sup>
Quantity				
M (natural mortality)	0.076	0.076	0.075	0.075
Tier	3a	3a	3a	3a
Projected total (age 2+ ) biomass (t)	613,522	597,732	650,832	634,907
Projected Female spawning biomass				
B <sub>100%</sub>	317,035	317,035	331,917	331,917
B <sub>40%</sub>	126,814	126,814	132,767	132,767
B <sub>35%</sub>	110,962	110,962	116,171	116,171
F <sub>OFL</sub>	0.120	0.120	0.120	0.120
maxF <sub>ABC</sub>	0.100	0.100	0.100	0.100
F <sub>ABC</sub>	0.100	0.100	0.100	0.100
OFL (t)	42,977	41,110	<b>45,580</b>	44,196
maxABC (t)	36,177	34,602	38,268	37,104
ABC (t)	36,177	34,602	<b>38,268</b>	37,104
<b>Status</b>	As determined last year for:		As determined this year for:	
	2019	2020	2020	2021
Overfishing	No	n/a	No	n/a
Overfished	n/a	No	n/a	No
Approaching overfished	n/a	No	n/a	No



**NOAA**  
FISHERIES

# Apportionment

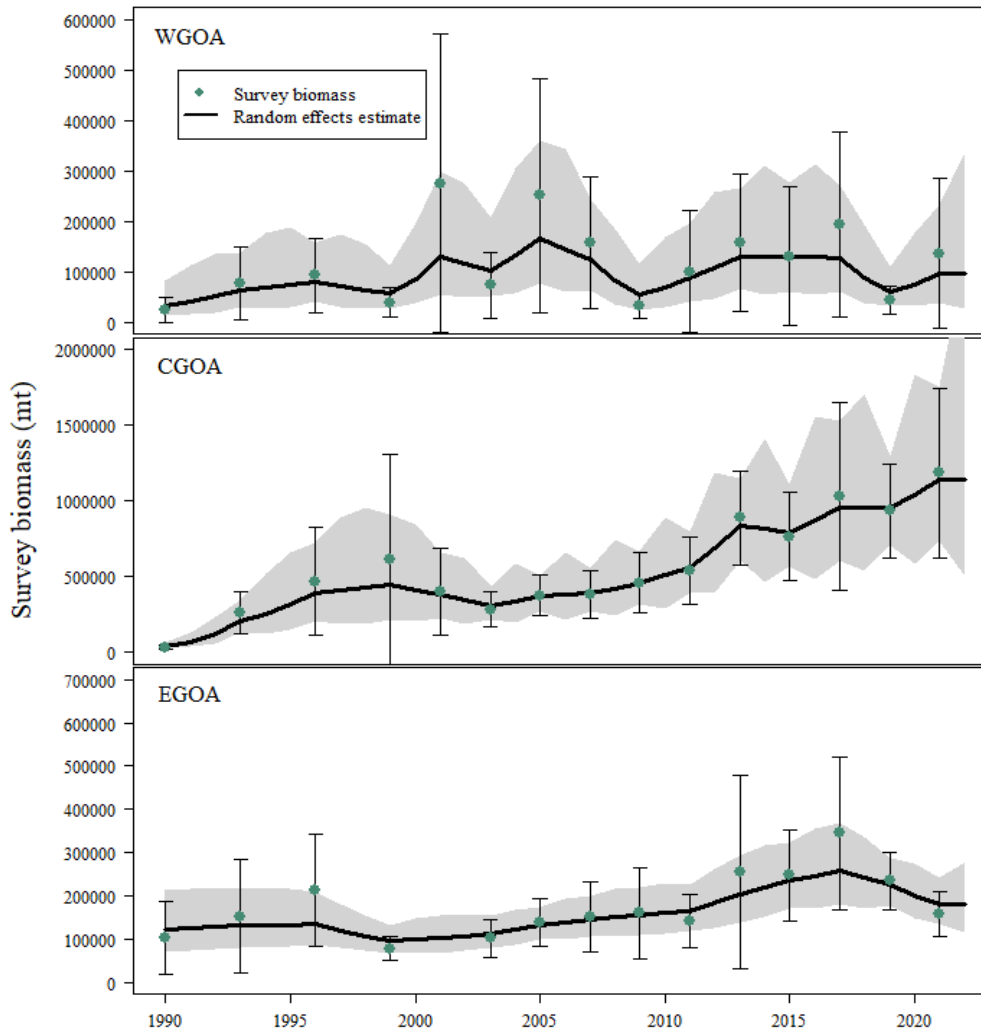

# Apportionment

↑58% in WGOA, ↑12% in CGOA,  
↓17% WYAK, ↓36% in EY/SE

Area Apportionment	Western 6.8%	Central 80.5%	Eastern 12.7%	Total 100%
2022 Area ABC (t)	2,602	30,806	4,860	38,268
2023 Area ABC (t)	2,523	29,869	4,712	37,104

	W. Yakutat 29%	E. Yakutat/Southeast 71%	Total 100%
2022 Area ABC (t)	1,409	3,451	4,860
2023 Area ABC (t)	1,366	3,346	4,712

	W/C/W. Yakutat	E. Yakutat/Southeast	Total
2022 Area OFL (t)	41,470	4,110	45,580
2023 Area OFL (t)	40,211	3,985	44,196



# Risk table

No changes in risk table since 2020

<i>Assessment-related considerations</i>	<i>Population dynamics considerations</i>	<i>Environmental / ecosystem considerations</i>	<i>Fishery Performance considerations</i>
Level 2: No apparent concern	Level 2: Substantially increased concerns	Level 1: No apparent concern	Level 1: No apparent concern

- Assessment-related: consistent retrospective pattern could be indicative of misspecification
- Pop'n dynamics: sudden increase in biomass not reflected in dynamics of model
- No recommended change to ABC



# Looking ahead

- Continue working on model recommendations from SSC/Plan Team, Internal review team, and CIE (Appendix 9B)
- Work with GAP in 2022 to understand differences with VAST



**NOAA**  
**FISHERIES**

# Cool current work

- Science-Industry Rockfish Research Collaboration in Alaska (SIRCCA), Madison Hall (Appendix 9C)
- Pilot study in 2021, continue in 2022, gear up for 2023 and 2025



**NOAA**  
**FISHERIES**



# Questions?

pete.hulson@noaa.gov

