

CATCH (METRIC TONS) REPORTED BY DESIGNATED OFFICIALS

DATE COMPILED: JAN 12, 1979

PERIOD COVERED: BERING SEA/ALEUTIAN ISLANDS--JAN 01, 1978 - DEC 31, 1978

PERIOD COVERED: GULF OF ALASKA 1/ --DEC 1 - 31, 1978

COMPILED BY:

NATIONAL MARINE FISHERIES SERVICE
ALASKA REGION FISHERIES MANAGEMENT OPERATIONS BRANCH

* * * * *

THIS REPORT DOES NOT CONSTITUTE A PUBLICATION

* * * * *

1/ See Report compiled Dec 12, 1978, for Gulf of Alaska Catches
Jan 1 - Nov 30, 1978

BERING SEA

	WEEK ENDING 12/31/1973	CATCH TO DATE	FCMA 1973 ALLOCATION	PERCENT TAKEN
*** JAPAN ***				
SABLEFISH	19.3	995.0	2340.0	42.5
PACIFIC PERCH	51.9	2000.4	3100.0	64.5
TANNER CRAB	.0	14961.9	15000.0	99.7
OTHER SPECIES	623.4	40741.9	45915.0	88.7
*** SOUTH KOREA ***				
SABLEFISH	42.4	169.3	210.0	80.6
PACIFIC PERCH	3.2	305.5	300.0	101.8
OTHER SPECIES	99.6	2317.2	3000.0	93.9
*** SOVIET UNION ***				
SABLEFISH	.0	.2	275.0	.1
PACIFIC PERCH	.0	75.2	3075.0	2.4
OTHER SPECIES	120.0	10652.0	17345.0	61.4
*** TAIWAN ***				
SABLEFISH	1.3	6.1	75.0	8.1
PACIFIC PERCH	1.3	7.5	25.0	30.0
OTHER SPECIES	.0	.0	340.0	.0
*** TOTAL FOREIGN EFFORT ***				
SABLEFISH	63.0	1170.6	2900.0	40.4
PACIFIC PERCH	56.4	2388.6	7500.0	31.8
TANNER CRAB	.0	14961.9	15000.0	99.7
OTHER SPECIES	843.0	54211.1	63000.0	86.0

 ALEUTIAN ISLANDS

WEEK CATCH PERCENT
 ENDING TO ALLOCATION TAKEN
 12/31/1978 DATE

*** JAPAN ***

SABLEFISH 6.3 730.1 1170.0 62.4
 PACIFIC PERCH 27.1 4907.7 6200.0 79.2
 OTHER SPECIES 154.3 15529.5 25900.0 60.0

*** SOUTH KOREA ***

SABLEFISH .0 22.5 125.0 18.0
 PACIFIC PERCH .0 246.2 700.0 35.2
 OTHER SPECIES .0 647.1 1600.0 40.4

*** SOVIET UNION ***

SABLEFISH .0 .0 165.0 .0
 PACIFIC PERCH .0 160.3 8050.0 2.0
 OTHER SPECIES .0 88.5 6365.0 1.4

*** TRIMAN ***

SABLEFISH .0 .0 40.0 .0
 PACIFIC PERCH .0 .0 50.0 .0
 OTHER SPECIES .0 .0 135.0 .0

*** TOTAL FOREIGN EFFORT ***

SABLEFISH 6.3 752.6 1500.0 50.2
 PACIFIC PERCH 27.1 5314.2 15000.0 35.4
 OTHER SPECIES 154.3 16265.1 34000.0 47.8

***** BERING SEA AND PLEIURIAN ISLANDS *****

WEEK CATCH FOMR 1978 PERCENT
ENDING TD ALLOCATION TAKEN
12/31/1978 DATE

+++ JAPAN +++

SQUID	235.7	9116.5	10350.0	88.1
YELLOWFIN SOLE	3152.1	63145.0	68700.0	91.9
FLOUNDER	2392.4	84393.6	100790.0	84.3
POLLOCK	1757.4	783139.0	792300.0	99.6
PACIFIC COD	1924.5	44146.7	43680.0	88.9
ATKA HCKEREL	26.9	1551.1	2000.0	77.6
HERRING	236.8	2339.9	2580.0	90.7
SNAILS	.0	2184.4	3000.0	72.8

+++ SOUTH KOREA +++

SQUID	4.5	29.4	270.0	10.9
YELLOWFIN SOLE	13.6	69.0	200.0	34.5
FLOUNDER	32.9	128.6	710.0	18.1
POLLOCK	1280.6	59186.4	60000.0	98.6
PACIFIC COD	442.6	815.4	2520.0	32.4
ATKA HCKEREL	26.1	108.4	100.0	108.4
HERRING	6.5	16.6	20.0	83.0

+++ SOVIET UNION +++

SQUID	.0	21.0	120.0	17.5
YELLOWFIN SOLE	7.4	50532.3	56950.0	88.7
FLOUNDER	.0	37430.8	57350.0	65.3
POLLOCK	4658.5	92212.7	92700.0	99.5
PACIFIC COD	2.0	540.6	17650.0	3.1
ATKA HCKEREL	434.0	22356.3	22600.0	98.9
HERRING	644.3	6102.1	6060.0	100.7

+++ TRIUMPH +++

SQUID	13.5	38.0	60.0	63.3
YELLOWFIN SOLE	.0	1.5	150.0	1.0
FLOUNDER	5.0	70.5	100.0	70.5
POLLOCK	208.4	3166.1	5000.0	63.3
PACIFIC COD	21.7	71.2	100.0	71.2
ATKA HCKEREL	.0	.3	100.0	.3
HERRING	.0	.0	10.0	.0

+++ TOTAL FOREIGN EFFORT +++

SQUID	253.7	9204.9	10300.0	85.2
YELLOWFIN SOLE	3173.1	113747.8	126000.0	90.3
FLOUNDER	2930.3	122623.5	159000.0	77.1
POLLOCK	7904.9	943704.3	950000.0	99.3
PACIFIC COD	2390.8	45573.9	70000.0	65.1
ATKA HCKEREL	487.0	24046.1	24300.0	96.8
HERRING	887.6	8458.6	8670.0	97.6
SNAILS	.0	2184.4	3000.0	72.8

***** GULF OF ALASKA (SHUMAGIN) *****

	WEEK ENDING 12/31/1978	CATCH TO DATE	FCMA 1979 ALLOCATION	PERCENT TAKEN
*** JAPAN ***				
SQUID	.0	.0	10.0	.0
FLOUNDER	.0	.0	5090.0	.0
POLLOCK	.0	.0	80.0	.0
PACIFIC COD	.0	.0	2370.0	.0
SABLEFISH	.0	.0	1230.0	.0
ATKA MACKEREL	.0	.0	1458.0	.0
PACIFIC PERCH	.0	.0	700.0	.0
ROCKFISH	.0	.0	20.0	.0
OTHER SPECIES	.0	.0	300.0	.0
*** MEXICO ***				
SQUID	.0	.0	155.0	.0
FLOUNDER	.0	.0	10.0	.0
POLLOCK	.0	.0	14.0	.0
PACIFIC COD	.0	.0	100.0	.0
SABLEFISH	.0	.0	35.0	.0
ATKA MACKEREL	.0	.0	42.0	.0
PACIFIC PERCH	.0	.0	207.0	.0
ROCKFISH	.0	.0	10.0	.0
OTHER SPECIES	.0	.0	300.0	.0
*** POLAND ***				
SQUID	.0	.0	25.0	.0
FLOUNDER	.0	.0	50.0	.0
POLLOCK	.0	.0	28.0	.0
PACIFIC COD	.0	.0	50.0	.0
SABLEFISH	.0	.0	25.0	.0
ATKA MACKEREL	.0	.0	400.0	.0
PACIFIC PERCH	.0	.0	743.0	.0
ROCKFISH	.0	.0	60.0	.0
OTHER SPECIES	.0	.0	600.0	.0
*** SOUTH KOREA ***				
SQUID	.0	.0	.0	.0
FLOUNDER	.0	.0	.0	.0
POLLOCK	.0	.0	.0	.0
PACIFIC COD	.0	.0	.0	.0
SABLEFISH	.0	.0	.0	.0
ATKA MACKEREL	.0	.0	.0	.0
PACIFIC PERCH	.0	.0	.0	.0
ROCKFISH	.0	.0	.0	.0
OTHER SPECIES	.0	.0	.0	.0

+++++ GULF OF ALASKA (SHUMAGIN) +++++

WEEK CATCH FROM PERCENT
 ENDING TO DATE ALLOCATION TAKEN
 12/31/1978

+++ SOVIET UNION +++

SQUID	.0	.0	10.0	.0
FLOUNDER	.0	.0	50.0	.0
POLLOCK	.0	.0	50.0	.0
PACIFIC COD	.0	.0	50.0	.0
SABLEFISH	.0	.0	10.0	.0
ATKA MACKEREL	.0	.0	1500.0	.0
PACIFIC PERCH	.0	.0	50.0	.0
ROCKFISH	.0	.0	10.0	.0
OTHER SPECIES	.0	.0	600.0	.0

+++ TOTAL FOREIGN EFFORT +++

SQUID	.0	.0	200.0	.0
FLOUNDER	.0	.0	5200.0	.0
POLLOCK	.0	.0	7000.0	.0
PACIFIC COD	.0	.0	2570.0	.0
SABLEFISH	.0	.0	1300.0	.0
ATKA MACKEREL	.0	.0	3400.0	.0
PACIFIC PERCH	.0	.0	1700.0	.0
ROCKFISH	.0	.0	100.0	.0
OTHER SPECIES	.0	.0	3000.0	.0

***** GULF OF ALASKA (CHIRIKOF)

	WEEK ENDING 12/31/1978	CATCH TO DATE	FCMA 1979 ALLOCATION	PERCENT TAKEN
*** JAPAN ***				
SQUID	.0	.0	10.0	.0
FLOUNDER	.0	.0	70.0	.0
POLLOCK	.0	.0	20.0	.0
PACIFIC COD	.0	.0	480.0	.0
SABLEFISH	.0	.0	700.0	.0
ATKA MACKEREL	.0	.0	10.0	.0
PACIFIC PERCH	.0	.0	50.0	.0
ROCKFISH	.0	.0	10.0	.0
OTHER SPECIES	.0	.0	100.0	.0
*** MEXICO ***				
SQUID	.0	.0	155.0	.0
FLOUNDER	.0	.0	18.0	.0
POLLOCK	.0	.0	14.0	.0
PACIFIC COD	.0	.0	570.0	.0
SABLEFISH	.0	.0	45.0	.0
ATKA MACKEREL	.0	.0	26.0	.0
PACIFIC PERCH	.0	.0	50.0	.0
ROCKFISH	.0	.0	16.0	.0
OTHER SPECIES	.0	.0	51.0	.0
*** POLAND ***				
SQUID	.0	.0	25.0	.0
FLOUNDER	.0	.0	50.0	.0
POLLOCK	.0	.0	25.0	.0
PACIFIC COD	.0	.0	50.0	.0
SABLEFISH	.0	.0	25.0	.0
ATKA MACKEREL	.0	.0	364.0	.0
PACIFIC PERCH	.0	.0	200.0	.0
ROCKFISH	.0	.0	64.0	.0
OTHER SPECIES	.0	.0	49.0	.0
*** SOUTH KOREA ***				
SQUID	.0	.0	.0	.0
FLOUNDER	.0	.0	.0	.0
POLLOCK	.0	.0	.0	.0
PACIFIC COD	.0	.0	.0	.0
SABLEFISH	.0	.0	.0	.0
ATKA MACKEREL	.0	.0	.0	.0
PACIFIC PERCH	.0	.0	.0	.0
ROCKFISH	.0	.0	.0	.0
OTHER SPECIES	.0	.0	.0	.0

++++ GULF OF ALASKA (CHIRIKOF) +++++

	WEEK ENDING 12/31/1978	CATCH TO DATE	FCMA 1979 ALLOCATION	PERCENT TAKEN
+++ SOVIET UNION +++				
SQUID	.0	.0	10.0	.0
FLounder	.0	.0	1162.0	.0
POLLOCK	.0	.0	100.0	.0
PACIFIC COD	.0	.0	50.0	.0
SABLEFISH	.0	.0	30.0	.0
ATKA MACKEREL	.0	.0	2400.0	.0
PACIFIC PERCH	.0	.0	1400.0	.0
ROCKFISH	.0	.0	10.0	.0
OTHER SPECIES	.0	.0	2300.0	.0

+++ TOTAL FOREIGN EFFORT +++

SQUID	.0	.0	200.0	.0
FLounder	.0	.0	1300.0	.0
POLLOCK	.0	.0	6700.0	.0
PACIFIC COD	.0	.0	1150.0	.0
SABLEFISH	.0	.0	800.0	.0
ATKA MACKEREL	.0	.0	2800.0	.0
PACIFIC PERCH	.0	.0	1700.0	.0
ROCKFISH	.0	.0	100.0	.0
OTHER SPECIES	.0	.0	2500.0	.0

***** GULF OF ALASKA (KODIAK) *****

WEEK CATCH FCMA 1979 PERCENT
 ENDING TO ALLOCATION TAKEN
 12/31/1978 DATE

*** JAPAN ***

SQUID	.0	.0	10.0	.0
FLOUNDER	.0	.0	5800.0	.0
POLLOCK	.0	.0	75.0	.0
PACIFIC COD	.0	.0	150.0	.0
SABLEFISH	.0	.0	1360.0	.0
ATKA MACKEREL	.0	.0	50.0	.0
PACIFIC PERCH	.0	.0	900.0	.0
ROCKFISH	.0	.0	10.0	.0
OTHER SPECIES	.0	.0	1654.0	.0

*** MEXICO ***

SQUID	.0	.0	1770.0	.0
FLOUNDER	.0	.0	10.0	.0
POLLOCK	.0	.0	14.0	.0
PACIFIC COD	.0	.0	2630.0	.0
SABLEFISH	.0	.0	10.0	.0
ATKA MACKEREL	.0	.0	22.0	.0
PACIFIC PERCH	.0	.0	150.0	.0
ROCKFISH	.0	.0	30.0	.0
OTHER SPECIES	.0	.0	423.0	.0

*** POLAND ***

SQUID	.0	.0	.0	.0
FLOUNDER	.0	.0	.0	.0
POLLOCK	.0	.0	.0	.0
PACIFIC COD	.0	.0	.0	.0
SABLEFISH	.0	.0	.0	.0
ATKA MACKEREL	.0	.0	.0	.0
PACIFIC PERCH	.0	.0	.0	.0
ROCKFISH	.0	.0	.0	.0
OTHER SPECIES	.0	.0	.0	.0

*** SOUTH KOREA ***

SQUID	.0	.0	.0	.0
FLOUNDER	.0	.0	.0	.0
POLLOCK	.0	.0	.0	.0
PACIFIC COD	.0	.0	.0	.0
SABLEFISH	.0	.0	.0	.0
ATKA MACKEREL	.0	.0	.0	.0
PACIFIC PERCH	.0	.0	.0	.0
ROCKFISH	.0	.0	.0	.0
OTHER SPECIES	.0	.0	.0	.0

***** GULF OF ALASKA (KODIAK) *****

WEEK ENDING 12/31/1973	CATCH TO DATE	FCMA 1979 ALLOCATION	PERCENT TAKEN
------------------------------	---------------------	-------------------------	------------------

*** SOVIET UNION ***

SQUID	.0	.0	20.0	.0
FLOUNDER	.0	.0	90.0	.0
POLLOCK	.0	64.0	140.0	45.7
PACIFIC COD	.0	2.0	1300.0	.2
SABLEFISH	.0	1.4	30.0	4.7
ATKA MACKEREL	.0	2.0	12223.0	.0
PACIFIC PERCH	.0	2.0	2350.0	.1
ROCKFISH	.0	.7	10.0	7.0
OTHER SPECIES	.0	2.0	1217.0	.2

*** TOTAL FOREIGN EFFORT ***

SQUID	.0	.0	200.0	.0
FLOUNDER	.0	.0	5900.0	.0
POLLOCK	.0	64.0	5000.0	1.3
PACIFIC COD	.0	2.0	4030.0	.0
SABLEFISH	.0	1.4	1400.0	.1
ATKA MACKEREL	.0	2.0	12300.0	.0
PACIFIC PERCH	.0	2.0	3400.0	.1
ROCKFISH	.0	.7	100.0	.7
OTHER SPECIES	.0	2.0	3300.0	.1

***** GULF OF ALASKA (YAKUTAT)

WEEK ENDINGS 12/31/1978
 CATCH TO DATE
 FOMR 1979 ALLOCATION
 PERCENT TAKEN

*** JAPAN ***

SQUID	.0	.0	10.0	.0
FLOUNDER	.0	.0	3060.0	.0
POLLOCK	.0	.0	27.0	.0
PACIFIC COD	.0	.0	100.0	.0
SABLEFISH	.0	.0	895.0	.0
ATKA MACKEREL	.0	.0	10.0	.0
PACIFIC PERCH	.0	.0	250.0	.0
ROCKFISH	.0	.0	20.0	.0
OTHER SPECIES	.0	.0	40.0	.0

*** MEXICO ***

SQUID	.0	.0	155.0	.0
FLOUNDER	.0	.0	10.0	.0
POLLOCK	.0	.0	14.0	.0
PACIFIC COD	.0	.0	830.0	.0
SABLEFISH	.0	.0	10.0	.0
ATKA MACKEREL	.0	.0	10.0	.0
PACIFIC PERCH	.0	.0	412.0	.0
ROCKFISH	.0	.0	13.0	.0
OTHER SPECIES	.0	.0	30.0	.0

*** POLAND ***

SQUID	.0	.0	.0	.0
FLOUNDER	.0	.0	.0	.0
POLLOCK	.0	.0	.0	.0
PACIFIC COD	.0	.0	.0	.0
SABLEFISH	.0	.0	.0	.0
ATKA MACKEREL	.0	.0	.0	.0
PACIFIC PERCH	.0	.0	.0	.0
ROCKFISH	.0	.0	.0	.0
OTHER SPECIES	.0	.0	.0	.0

*** SOUTH KOREA ***

SQUID	.0	.0	25.0	.0
FLOUNDER	.0	.0	30.0	.0
POLLOCK	.0	.0	70.0	.0
PACIFIC COD	.0	.0	50.0	.0
SABLEFISH	.0	.0	465.0	.0
ATKA MACKEREL	.0	.0	100.0	.0
PACIFIC PERCH	.0	.0	2110.0	.0
ROCKFISH	.0	.0	100.0	.0
OTHER SPECIES	.0	.0	1300.0	.0

++++ GULF OF ALASKA (YAKUTAT) +++++

WEEK CATCH FCMA 1979 PERCENT
 ENDING TO ALLOCATION TAKEN
 12/31/1978 DATE

SOVIET UNION	WEEK ENDING 12/31/1978	CATCH TO DATE	FCMA 1979 ALLOCATION	PERCENT TAKEN
SQUID	.0	.0	10.0	.0
FLOUNDER	.0	.0	100.0	.0
POLLOCK	.0	.0	55.0	.0
PACIFIC COD	.0	.0	100.0	.0
SABLEFISH	.0	.0	30.0	.0
ATKA MACKEREL	.0	.0	630.0	.0
PACIFIC PERCH	.0	.0	2223.0	.0
ROCKFISH	.0	.0	762.0	.0
OTHER SPECIES	.0	.0	30.0	.0

+++ TOTAL FOREIGN EFFORT +++

SQUID	.0	.0	200.0	.0
FLOUNDER	.0	.0	3200.0	.0
POLLOCK	.0	.0	1500.0	.0
PACIFIC COD	.0	.0	1130.0	.0
SABLEFISH	.0	.0	1400.0	.0
ATKA MACKEREL	.0	.0	300.0	.0
PACIFIC PERCH	.0	.0	5000.0	.0
ROCKFISH	.0	.0	900.0	.0
OTHER SPECIES	.0	.0	1400.0	.0

+++++ GULF OF ALASKA (SOUTHEASTERN) +++++

WEEK ENDING 12/31/1978 CATCH TO DATE FCHA 1979 ALLOCATION PERCENT TAKEN

+++	JAPAN	+++	+++	+++	+++
SQUID		.0	.0	10.0	.0
FLOUNDER		.0	.0	878.0	.0
POLLOCK		.0	.0	30.0	.0
PACIFIC COD		.0	.0	100.0	.0
SABLEFISH		.0	.0	.0	.0
ATKA MACKEREL		.0	.0	.0	.0
PACIFIC PERCH		.0	.0	2130.0	.0
ROCKFISH		.0	.0	469.0	.0
OTHER SPECIES		.0	.0	78.0	.0

+++	MEXICO	+++	+++	+++	+++
SQUID		.0	.0	165.0	.0
FLOUNDER		.0	.0	52.0	.0
POLLOCK		.0	.0	14.0	.0
PACIFIC COD		.0	.0	220.0	.0
SABLEFISH		.0	.0	.0	.0
ATKA MACKEREL		.0	.0	.0	.0
PACIFIC PERCH		.0	.0	1270.0	.0
ROCKFISH		.0	.0	149.0	.0
OTHER SPECIES		.0	.0	20.0	.0

+++	POLAND	+++	+++	+++	+++
SQUID		.0	.0	.0	.0
FLOUNDER		.0	.0	.0	.0
POLLOCK		.0	.0	.0	.0
PACIFIC COD		.0	.0	.0	.0
SABLEFISH		.0	.0	.0	.0
ATKA MACKEREL		.0	.0	.0	.0
PACIFIC PERCH		.0	.0	.0	.0
ROCKFISH		.0	.0	.0	.0
OTHER SPECIES		.0	.0	.0	.0

+++	SOUTH KOREA	+++	+++	+++	+++
SQUID		.0	.0	25.0	.0
FLOUNDER		.0	.0	70.0	.0
POLLOCK		.0	.0	100.0	.0
PACIFIC COD		.0	.0	50.0	.0
SABLEFISH		.0	.0	.0	.0
ATKA MACKEREL		.0	.0	.0	.0
PACIFIC PERCH		.0	.0	800.0	.0
ROCKFISH		.0	.0	282.0	.0
OTHER SPECIES		.0	.0	702.0	.0

***** GULF OF ALASKA (SOUTHEASTERN) *****

*** SOVIET UNION ***	WEEK ENDING 12/31/1978	CATCH TO DATE	FCMA 1979 ALLOCATION	PERCENT TAKEN
SQUID	.0	.0	.0	.0
FLOUNDER	.0	.0	.0	.0
POLLOCK	.0	.0	.0	.0
PACIFIC COD	.0	.0	.0	.0
SABLEFISH	.0	.0	.0	.0
ATKA MACKEREL	.0	.0	.0	.0
PACIFIC PERCH	.0	.0	.0	.0
ROCKFISH	.0	.0	.0	.0
OTHER SPECIES	.0	.0	.0	.0

*** TOTAL FOREIGN EFFORT ***

SQUID	.0	.0	200.0	.0
FLOUNDER	.0	.0	1000.0	.0
POLLOCK	.0	.0	600.0	.0
PACIFIC COD	.0	.0	370.0	.0
SABLEFISH	.0	.0	.0	.0
ATKA MACKEREL	.0	.0	.0	.0
PACIFIC PERCH	.0	.0	4200.0	.0
ROCKFISH	.0	.0	300.0	.0
OTHER SPECIES	.0	.0	800.0	.0

CATCH (METRIC TONS) REPORTED BY DESIGNATED OFFICIALS

DATE COMPILED: JAN-18-1979

PERIOD COVERED: DEC-01-1978 - JAN-06-1979 FOR THE GULF
PERIOD COVERED: JAN-01-1979 - JAN-06-1979 FOR THE BERING SEA

COMPILED BY:

NATIONAL MARINE FISHERIES SERVICE
ALASKA REGION FISHERIES MANAGEMENT OPERATIONS BRANCH

THIS REPORT DOES NOT CONSTITUTE A PUBLICATION

BERING SEA

Table 1 - Table 6

WEEK ENDING 1/06/1979
 CRATCH TO DATE
 FCHA 1979 ALLOCATION
 PERCENT TAKEN

*** JAPAN ***

SABLEFISH .0 1480.0 .0
 PACIFIC PERCH .0 3090.0 .0
 Tanner CRAB .0 .0 .0
 OTHER SPECIES .0 43390.0 .0

*** SOUTH KOREA ***

SABLEFISH .0 370.0 .0
 PACIFIC PERCH .0 300.0 .0
 OTHER SPECIES .0 5360.0 .0

*** SOVIET UNION ***

SABLEFISH .0 370.0 .0
 PACIFIC PERCH .0 3010.0 .0
 OTHER SPECIES .0 8960.0 .0

*** TRIWAN ***

SABLEFISH .0 30.0 .0
 PACIFIC PERCH .0 25.0 .0
 OTHER SPECIES .0 316.0 .0

*** POLAND ***

SABLEFISH .0 150.0 .0
 PACIFIC PERCH .0 75.0 .0
 OTHER SPECIES .0 1574.0 .0

*** TOTAL FOREIGN EFFORT ***

SABLEFISH .0 2400.0 .0
 PACIFIC PERCH .0 6500.0 .0
 Tanner CRAB .0 .0 .0
 OTHER SPECIES .0 59600.0 .0

WEEK	CATCH	TO	ALLOCATION	PERCENT	TAKEN
ENDING	DATE	DATE	FCMA 1979		
1/06/1979					
***** ALEUTIAN ISLANDS *****					
**** JAPAN ****					
SABLEFISH	.0	.0	920.0	.0	.0
PACIFIC PERCH	.0	.0	6190.0	.0	.0
OTHER SPECIES	.0	.0	24880.0	.0	.0
**** SOUTH KOREA ****					
SABLEFISH	.0	.0	230.0	.0	.0
PACIFIC PERCH	.0	.0	700.0	.0	.0
OTHER SPECIES	.0	.0	3014.0	.0	.0
**** SOVIET UNION ****					
SABLEFISH	.0	.0	230.0	.0	.0
PACIFIC PERCH	.0	.0	7885.0	.0	.0
OTHER SPECIES	.0	.0	5040.0	.0	.0
**** TAIWAN ****					
SABLEFISH	.0	.0	20.0	.0	.0
PACIFIC PERCH	.0	.0	50.0	.0	.0
OTHER SPECIES	.0	.0	177.0	.0	.0
**** POLAND ****					
SABLEFISH	.0	.0	100.0	.0	.0
PACIFIC PERCH	.0	.0	175.0	.0	.0
OTHER SPECIES	.0	.0	889.0	.0	.0
**** TOTAL FOREIGN EFFORT ****					
SABLEFISH	.0	.0	1500.0	.0	.0
PACIFIC PERCH	.0	.0	15000.0	.0	.0
OTHER SPECIES	.0	.0	34000.0	.0	.0

***** BERING SEA AND ALEUTIAN ISLANDS *****

	WEEK ENDING 1/06/1979	CATCH TO DATE	FCMR 1979 ALLOCATION	PERCENT TAKEN
*** JAPAN ***				
SQUID	30.5	30.5	5900.0	.5
YELLOWFIN SOLE	1452.3	1452.3	61910.0	2.3
FLOUNDER	348.6	348.6	81842.0	.4
POLLOCK	1143.7	1143.7	774630.0	.1
PACIFIC COD	199.8	199.8	35690.0	.6
ATKA HCKEREL	2.6	2.6	2000.0	.1
HERRING	9.9	9.9	2413.0	.4
SHALLS	.0	.0	3000.0	.0
*** SOUTH KOREA ***				
SQUID	9.8	9.8	1750.0	.6
YELLOWFIN SOLE	.5	.5	2600.0	.0
FLOUNDER	3.9	3.9	2600.0	.2
POLLOCK	804.7	804.7	85000.0	.9
PACIFIC COD	8.8	8.8	1600.0	.5
ATKA HCKEREL	2.5	2.5	1750.0	.1
HERRING	.8	.8	450.0	.2
*** SOVIET UNION ***				
SQUID	.0	.0	1750.0	.0
YELLOWFIN SOLE	.0	.0	40590.0	.0
FLOUNDER	.0	.0	53658.0	.0
POLLOCK	263.0	263.0	60370.0	.4
PACIFIC COD	2.0	2.0	16110.0	.0
ATKA HCKEREL	438.0	438.0	20450.0	2.1
HERRING	41.0	41.0	5657.0	.7
*** TRIMM ***				
SQUID	.6	.6	100.0	.6
YELLOWFIN SOLE	.0	.0	150.0	.0
FLOUNDER	.0	.0	150.0	.0
POLLOCK	81.1	81.1	5000.0	1.6
PACIFIC COD	.6	.6	100.0	.6
ATKA HCKEREL	.0	.0	100.0	.0
HERRING	.0	.0	25.0	.0

*** POLAND ***

SQUID	.0	.0	500.0	.0
YELLOWFIN SOLE	.0	.0	750.0	.0
FLOUNDER	.0	.0	750.0	.0
POLLOCK	.0	.0	25000.0	.0
PACIFIC COD	.0	.0	500.0	.0
ATKA MACKEREL	.0	.0	500.0	.0
HERRING	.0	.0	125.0	.0

*** TOTAL FOREIGN EFFORT ***

SQUID	40.9	40.9	10000.0	.4
YELLOWFIN SOLE	1452.8	1452.8	106000.0	1.4
FLOUNDER	352.5	352.5	139000.0	.3
POLLOCK	2292.5	2292.5	950000.0	.2
PACIFIC COD	211.2	211.2	56500.0	.4
ATKA MACKEREL	443.1	443.1	24300.0	1.3
HERRING	51.7	51.7	8670.0	.6
SHALLS	.0	.0	3000.0	.0

♦♦♦♦♦ GULF OF ALASKA (S-HUMRIGIN)

WEEK ENDING 1/06/1979
 CATCH TO DATE
 FOMA 1979 ALLOCATION
 PERCENT TAKEN

♦♦♦ JAPAN ♦♦♦	WEEK ENDING 1/06/1979	CATCH TO DATE	FOMA 1979 ALLOCATION	PERCENT TAKEN
SQUID	.0	.0	10.0	.0
FLOUNDER	.8	.8	5090.0	.0
POLLOCK	.3	.3	80.0	.4
PACIFIC COD	36.6	36.6	2370.0	1.5
SABLEFISH	.0	.0	1230.0	.0
ATKA MACKEREL	.0	.0	1458.0	.0
PACIFIC PERCH	.2	.2	700.0	.0
ROCKFISH	.0	.0	20.0	.0
OTHER SPECIES	1.2	1.2	300.0	.1

♦♦♦ MEXICO ♦♦♦	WEEK ENDING 1/06/1979	CATCH TO DATE	FOMA 1979 ALLOCATION	PERCENT TAKEN
SQUID	.0	.0	155.0	.0
FLOUNDER	.0	.0	10.0	.0
POLLOCK	.0	.0	6842.0	.0
PACIFIC COD	.0	.0	100.0	.0
SABLEFISH	.0	.0	35.0	.0
ATKA MACKEREL	.0	.0	42.0	.0
PACIFIC PERCH	.0	.0	207.0	.0
ROCKFISH	.0	.0	10.0	.0
OTHER SPECIES	.0	.0	300.0	.0

♦♦♦ POLAND ♦♦♦	WEEK ENDING 1/06/1979	CATCH TO DATE	FOMA 1979 ALLOCATION	PERCENT TAKEN
SQUID	.0	.0	25.0	.0
FLOUNDER	.0	.0	50.0	.0
POLLOCK	.0	.0	28.0	.0
PACIFIC COD	.0	.0	50.0	.0
SABLEFISH	.0	.0	25.0	.0
ATKA MACKEREL	.0	.0	400.0	.0
PACIFIC PERCH	.0	.0	743.0	.0
ROCKFISH	.0	.0	60.0	.0
OTHER SPECIES	.0	.0	600.0	.0

♦♦♦ SOUTH KOREA ♦♦♦	WEEK ENDING 1/06/1979	CATCH TO DATE	FOMA 1979 ALLOCATION	PERCENT TAKEN
SQUID	.0	.0	.0	.0
FLOUNDER	.0	.0	.0	.0
POLLOCK	.0	.0	.0	.0
PACIFIC COD	.0	.0	.0	.0
SABLEFISH	.0	.0	.0	.0
ATKA MACKEREL	.0	.0	.0	.0
PACIFIC PERCH	.0	.0	.0	.0
ROCKFISH	.0	.0	.0	.0
OTHER SPECIES	.0	.0	.0	.0

***** GULF OF ALASKA (SHUMAGIN) *****

***	SOVIET UNION	***	WEEK ENDING 1/06/1979	CATCH TO DATE	FCMA 1979 ALLOCATION	PERCENT TAKEN
	SQUID		.0	.0	10.0	.0
	FLOUNDER		.0	.0	50.0	.0
	POLLOCK		.0	.0	50.0	.0
	PACIFIC COD		.0	.0	50.0	.0
	SABLEFISH		.0	.0	10.0	.0
	ATKA MACKEREL		.0	.0	1500.0	.0
	PACIFIC PERCH		.0	.0	50.0	.0
	ROCKFISH		.0	.0	10.0	.0
	OTHER SPECIES		.0	.0	600.0	.0

*** TOTAL FOREIGN EFFORT ***

SQUID	.0	.0	200.0	.0
FLOUNDER	.3	.3	5200.0	.0
POLLOCK	.3	.3	7000.0	.0
PACIFIC COD	36.6	36.6	2570.0	1.4
SABLEFISH	.0	.0	1300.0	.0
ATKA MACKEREL	.0	.0	3400.0	.0
PACIFIC PERCH	.2	.2	1700.0	.0
ROCKFISH	.0	.0	100.0	.0
OTHER SPECIES	1.2	1.2	3000.0	.0

***** GULF OF ALASKA (CHIRIKOF) *****

WEEK CATCH FCMA 1979 PERCENT
 ENDING TO ALLOCATION TAKEN
 1/06/1979 DATE

*** JAPAN ***

SQUID	.0	.0	10.0	.0
FLOUNDER	.0	.0	70.0	.0
POLLOCK	.0	.0	20.0	.0
PACIFIC COD	14.8	14.8	480.0	3.1
SABLEFISH	18.9	18.9	700.0	2.7
ATKA MACKEREL	.0	.0	10.0	.0
PACIFIC PERCH	.0	.0	50.0	.0
ROCKFISH	.1	.1	10.0	1.0
OTHER SPECIES	.0	.0	100.0	.0

*** MEXICO ***

SQUID	.0	.0	155.0	.0
FLOUNDER	.0	.0	18.0	.0
POLLOCK	.0	.0	6555.0	.0
PACIFIC COD	.0	.0	570.0	.0
SABLEFISH	.0	.0	45.0	.0
ATKA MACKEREL	.0	.0	26.0	.0
PACIFIC PERCH	.0	.0	50.0	.0
ROCKFISH	.0	.0	16.0	.0
OTHER SPECIES	.0	.0	51.0	.0

*** POLAND ***

SQUID	.0	.0	25.0	.0
FLOUNDER	.0	.0	50.0	.0
POLLOCK	.0	.0	25.0	.0
PACIFIC COD	.0	.0	50.0	.0
SABLEFISH	.0	.0	25.0	.0
ATKA MACKEREL	.0	.0	364.0	.0
PACIFIC PERCH	.0	.0	200.0	.0
ROCKFISH	.0	.0	64.0	.0
OTHER SPECIES	.0	.0	49.0	.0

*** SOUTH KOREA ***

SQUID	.0	.0	.0	.0
FLOUNDER	.0	.0	.0	.0
POLLOCK	.0	.0	.0	.0
PACIFIC COD	.0	.0	.0	.0
SABLEFISH	.0	.0	.0	.0
ATKA MACKEREL	.0	.0	.0	.0
PACIFIC PERCH	.0	.0	.0	.0
ROCKFISH	.0	.0	.0	.0
OTHER SPECIES	.0	.0	.0	.0

***** GULF OF ALASKA (CHIRIKOF) *****

WEEK ENDING 1/06/1979	CATCH TO DATE	FCMA 1979 ALLOCATION	PERCENT TAKEN
-----------------------------	---------------------	-------------------------	------------------

*** SOVIET UNION ***

SQUID	.0	.0	10.0	.0
FLOUNDER	.0	.0	1162.0	.0
POLLOCK	.0	.0	100.0	.0
PACIFIC COD	.0	.0	50.0	.0
SABLEFISH	.0	.0	30.0	.0
ATKA MACKEREL	.0	.0	2400.0	.0
PACIFIC PERCH	.0	.0	1400.0	.0
ROCKFISH	.0	.0	10.0	.0
OTHER SPECIES	.0	.0	2300.0	.0

*** TOTAL FOREIGN EFFORT ***

SQUID	.0	.0	200.0	.0
FLOUNDER	.0	.0	1300.0	.0
POLLOCK	.0	.0	6700.0	.0
PACIFIC COD	14.8	14.8	1150.0	1.3
SABLEFISH	18.9	18.9	300.0	2.4
ATKA MACKEREL	.0	.0	2300.0	.0
PACIFIC PERCH	.0	.0	1700.0	.0
ROCKFISH	.1	.1	100.0	.1
OTHER SPECIES	.0	.0	2500.0	.0

◆◆◆◆ GULF OF ALASKA (KODIAK) ◆◆◆◆

	WEEK ENDING 1/06/1979	CATCH TO DATE	FCMA 1979 ALLOCATION	PERCENT TAKEN
--	-----------------------------	---------------------	-------------------------	------------------

◆◆◆ SOVIET UNION ◆◆◆

SQUID	.0	.0	20.0	.0
FLOUNDER	.0	.0	90.0	.0
POLLOCK	.0	64.0	140.0	45.7
PACIFIC COD	.0	2.0	1300.0	.2
SABLEFISH PP	.0	1.4	30.0	4.7
ATKA MACKEREL	.0	2.0	12228.0	.0
PACIFIC PERCH	.0	2.0	2350.0	.1
ROCKFISH	.0	.7	10.0	7.0
OTHER SPECIES	.0	2.0	1217.0	.2

◆◆◆ TOTAL FOREIGN EFFORT ◆◆◆

SQUID	.0	.0	200.0	.0
FLOUNDER	.1	.1	5900.0	.0
POLLOCK	.0	64.0	5000.0	1.3
PACIFIC COD	.0	2.0	4080.0	.0
SABLEFISH	7.4	8.8	1400.0	.6
ATKA MACKEREL	.0	2.0	12300.0	.0
PACIFIC PERCH	.0	2.0	3400.0	.1
ROCKFISH	.0	.7	100.0	.7
OTHER SPECIES	.1	2.1	3300.0	.1

- 11 -

***** GULF OF ALASKA (YAKUTAT) *****

	WEEK ENDING 1/06/1979	CATCH TO DATE	FCMA 1979 ALLOCATION	PERCENT TAKEN
*** JAPAN ***				
SQUID	.0	.0	10.0	.0
FLOUNDER	.6	.6	3060.0	.0
POLLOCK	.0	.0	27.0	.0
PACIFIC COD	.0	.0	100.0	.0
SABLEFISH	38.9	38.9	895.0	4.3
ATKA MACKEREL	.0	.0	10.0	.0
PACIFIC PERCH	.0	.0	250.0	.0
ROCKFISH	.1	.1	20.0	.5
OTHER SPECIES	.0	.0	40.0	.0
*** MEXICO ***				
SQUID	.0	.0	155.0	.0
FLOUNDER	.0	.0	10.0	.0
POLLOCK	.0	.0	1342.0	.0
PACIFIC COD	.0	.0	820.0	.0
SABLEFISH	.0	.0	10.0	.0
ATKA MACKEREL	.0	.0	10.0	.0
PACIFIC PERCH	.0	.0	412.0	.0
ROCKFISH	.0	.0	12.0	.0
OTHER SPECIES	.0	.0	30.0	.0
*** POLAND ***				
SQUID	.0	.0	.0	.0
FLOUNDER	.0	.0	.0	.0
POLLOCK	.0	.0	.0	.0
PACIFIC COD	.0	.0	.0	.0
SABLEFISH	.0	.0	.0	.0
ATKA MACKEREL	.0	.0	.0	.0
PACIFIC PERCH	.0	.0	.0	.0
ROCKFISH	.0	.0	.0	.0
OTHER SPECIES	.0	.0	.0	.0
*** SOUTH KOREA ***				
SQUID	.0	.0	25.0	.0
FLOUNDER	.0	.0	30.0	.0
POLLOCK	.0	.0	70.0	.0
PACIFIC COD	.0	.0	50.0	.0
SABLEFISH	.0	.0	465.0	.0
ATKA MACKEREL	.0	.0	100.0	.0
PACIFIC PERCH	.0	.0	2110.0	.0
ROCKFISH	.0	.0	100.0	.0
OTHER SPECIES	.0	.0	1300.0	.0

***** GULF OF ALASKA (YAKUTAT) *****

SOVIET UNION	WEEK ENDING 1/06/1979	CATCH TO DATE	FCMA 1979 ALLOCATION	PERCENT TAKEN
SQUID	.0	.0	10.0	.0
FLOUNDER	.0	.0	100.0	.0
POLLOCK	.0	.0	53.0	.0
PACIFIC COD	.0	.0	100.0	.0
SABLEFISH	.0	.0	30.0	.0
ATKA MACKEREL	.0	.0	680.0	.0
PACIFIC PERCH	.0	.0	2228.0	.0
ROCKFISH	.0	.0	762.0	.0
OTHER SPECIES	.0	.0	30.0	.0

*** TOTAL FOREIGN EFFORT ***

SQUID	.0	.0	200.0	.0
FLOUNDER	.6	.6	3200.0	.0
POLLOCK	.0	.0	1500.0	.0
PACIFIC COD	.0	.0	1130.0	.0
SABLEFISH	38.9	38.9	1400.0	2.8
ATKA MACKEREL	.0	.0	800.0	.0
PACIFIC PERCH	.0	.0	5000.0	.0
ROCKFISH	.1	.1	900.0	.0
OTHER SPECIES	.0	.0	1400.0	.0

***** GULF OF ALASKA (SOUTHERSTERN) *****

	WEEK ENDING	CATCH TO DATE	FCHA 1979 ALLOCATION	PERCENT TAKEN
*** JAPAN ***	1/06/1979			
SQUID	.0	.0	10.0	.0
FLOUNDER	.0	.0	878.0	.0
POLLOCK	.0	.0	30.0	.0
PACIFIC COD	.0	.0	100.0	.0
SABLEFISH	.0	.0	.0	.0
ATKA MACKEREL	.0	.0	.0	.0
PACIFIC PERCH	.0	.0	2130.0	.0
ROCKFISH	.0	.0	469.0	.0
OTHER SPECIES	.0	.0	78.0	.0
*** MEXICO ***				
SQUID	.0	.0	165.0	.0
FLOUNDER	.0	.0	52.0	.0
POLLOCK	.0	.0	470.0	.0
PACIFIC COD	.0	.0	220.0	.0
SABLEFISH	.0	.0	.0	.0
ATKA MACKEREL	.0	.0	.0	.0
PACIFIC PERCH	.0	.0	1270.0	.0
ROCKFISH	.0	.0	149.0	.0
OTHER SPECIES	.0	.0	20.0	.0
*** POLAND ***				
SQUID	.0	.0	.0	.0
FLOUNDER	.0	.0	.0	.0
POLLOCK	.0	.0	.0	.0
PACIFIC COD	.0	.0	.0	.0
SABLEFISH	.0	.0	.0	.0
ATKA MACKEREL	.0	.0	.0	.0
PACIFIC PERCH	.0	.0	.0	.0
ROCKFISH	.0	.0	.0	.0
OTHER SPECIES	.0	.0	.0	.0
*** SOUTH KOREA ***				
SQUID	.0	.0	25.0	.0
FLOUNDER	.0	.0	70.0	.0
POLLOCK	.0	.0	100.0	.0
PACIFIC COD	.0	.0	50.0	.0
SABLEFISH	.0	.0	.0	.0
ATKA MACKEREL	.0	.0	.0	.0
PACIFIC PERCH	.0	.0	800.0	.0
ROCKFISH	.0	.0	282.0	.0
OTHER SPECIES	.0	.0	702.0	.0

◆◆◆◆ GULF OF ALASKA (SOUTHEASTERN) ◆◆◆◆

◆◆	SOVIET UNION ◆◆	WEEK ENDING 1/06/1979	CATCH TO DATE	FCMA 1979 ALLOCATION	PERCENT TAKEN
	SQUID	.0	.0	.0	.0
	FLOUNDER	.0	.0	.0	.0
	POLLOCK	.0	.0	.0	.0
	PACIFIC COD	.0	.0	.0	.0
	SABLEFISH	.0	.0	.0	.0
	ATKA MACKEREL	.0	.0	.0	.0
	PACIFIC PERCH	.0	.0	.0	.0
	ROCKFISH	.0	.0	.0	.0
	OTHER SPECIES	.0	.0	.0	.0

◆◆ TOTAL FOREIGN EFFORT ◆◆

SQUID	.0	200.0	.0	.0
FLOUNDER	.0	1000.0	.0	.0
POLLOCK	.0	600.0	.0	.0
PACIFIC COD	.0	370.0	.0	.0
SABLEFISH	.0	.0	.0	.0
ATKA MACKEREL	.0	.0	.0	.0
PACIFIC PERCH	.0	4200.0	.0	.0
ROCKFISH	.0	900.0	.0	.0
OTHER SPECIES	.0	800.0	.0	.0

1/5

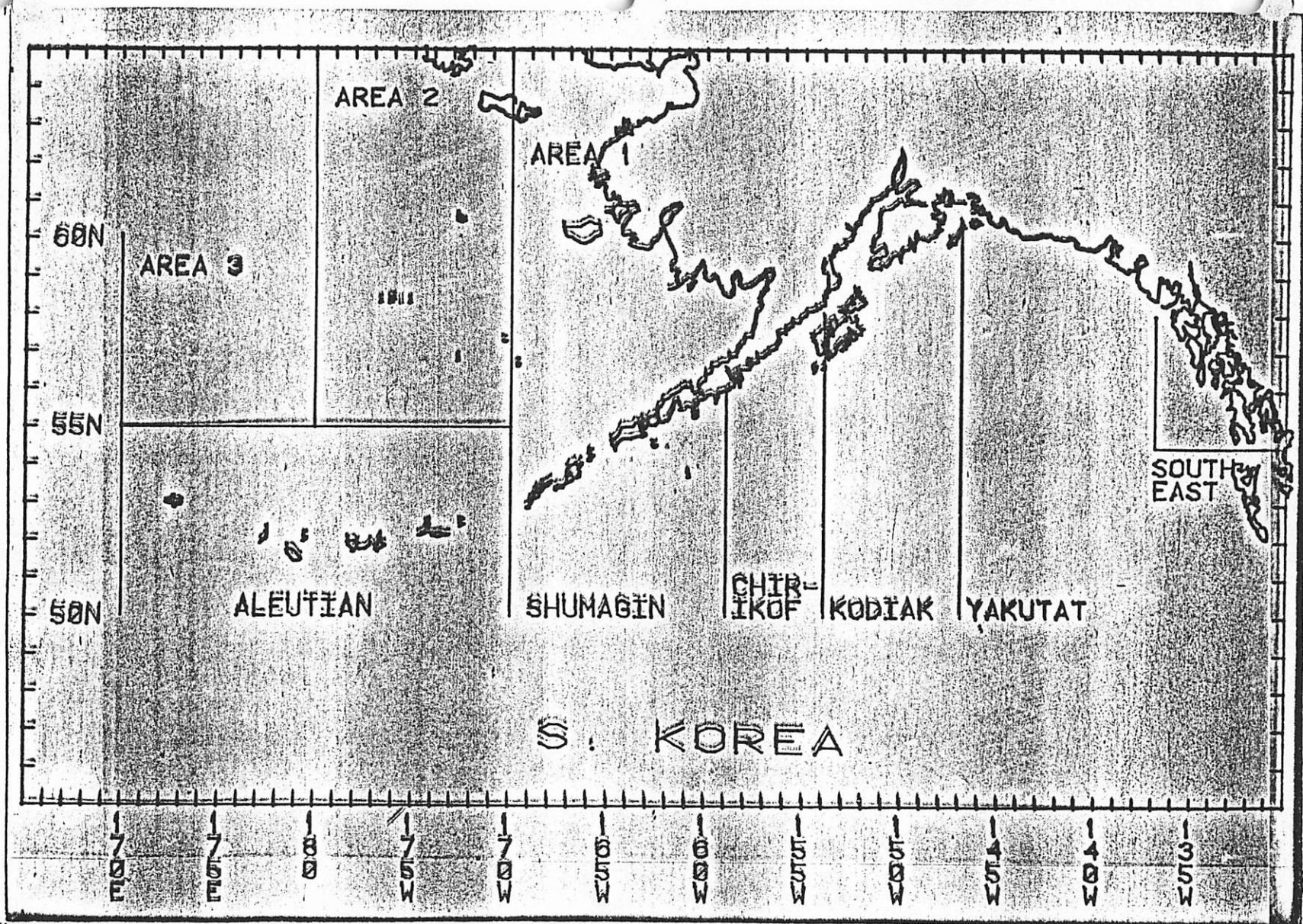

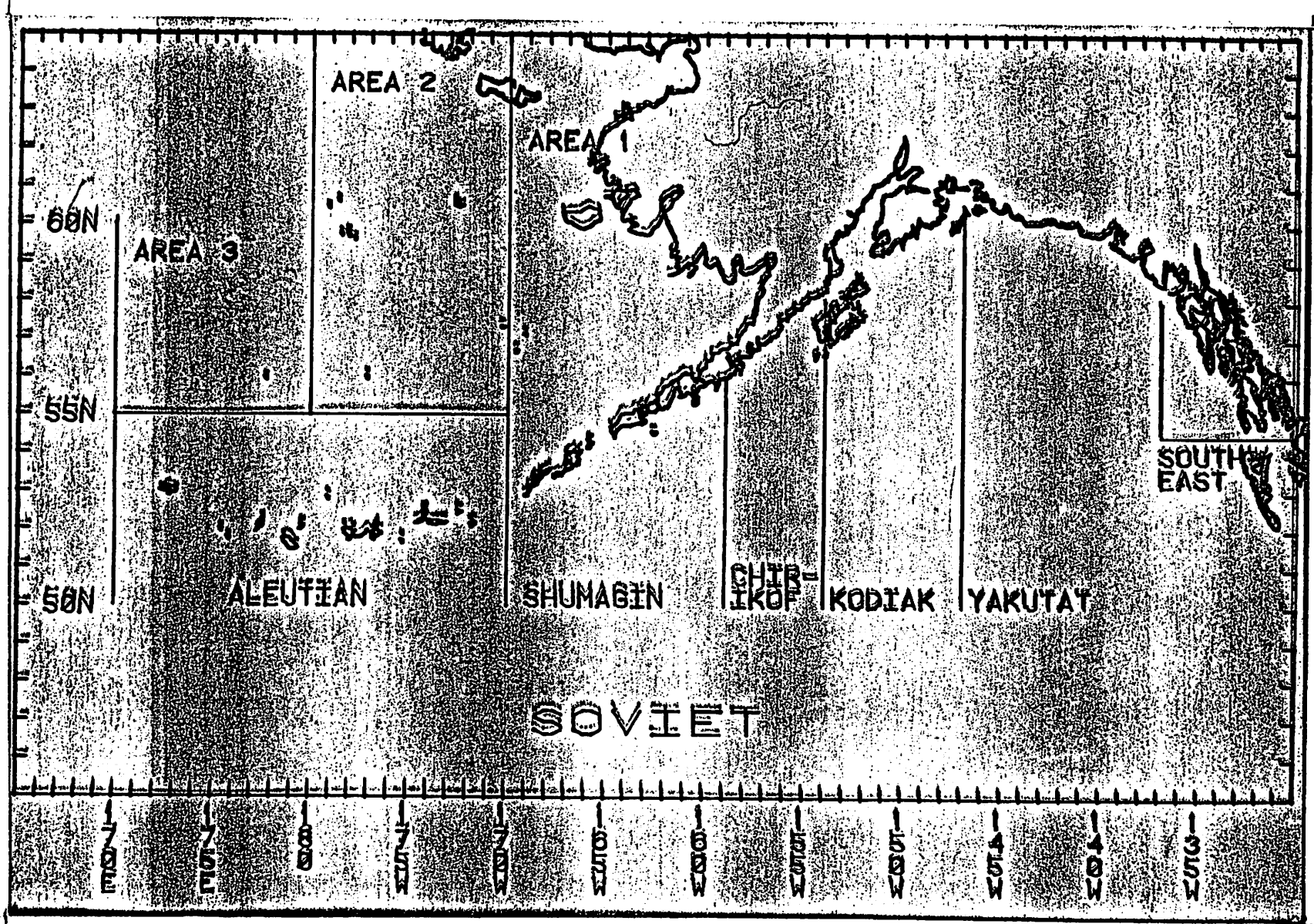

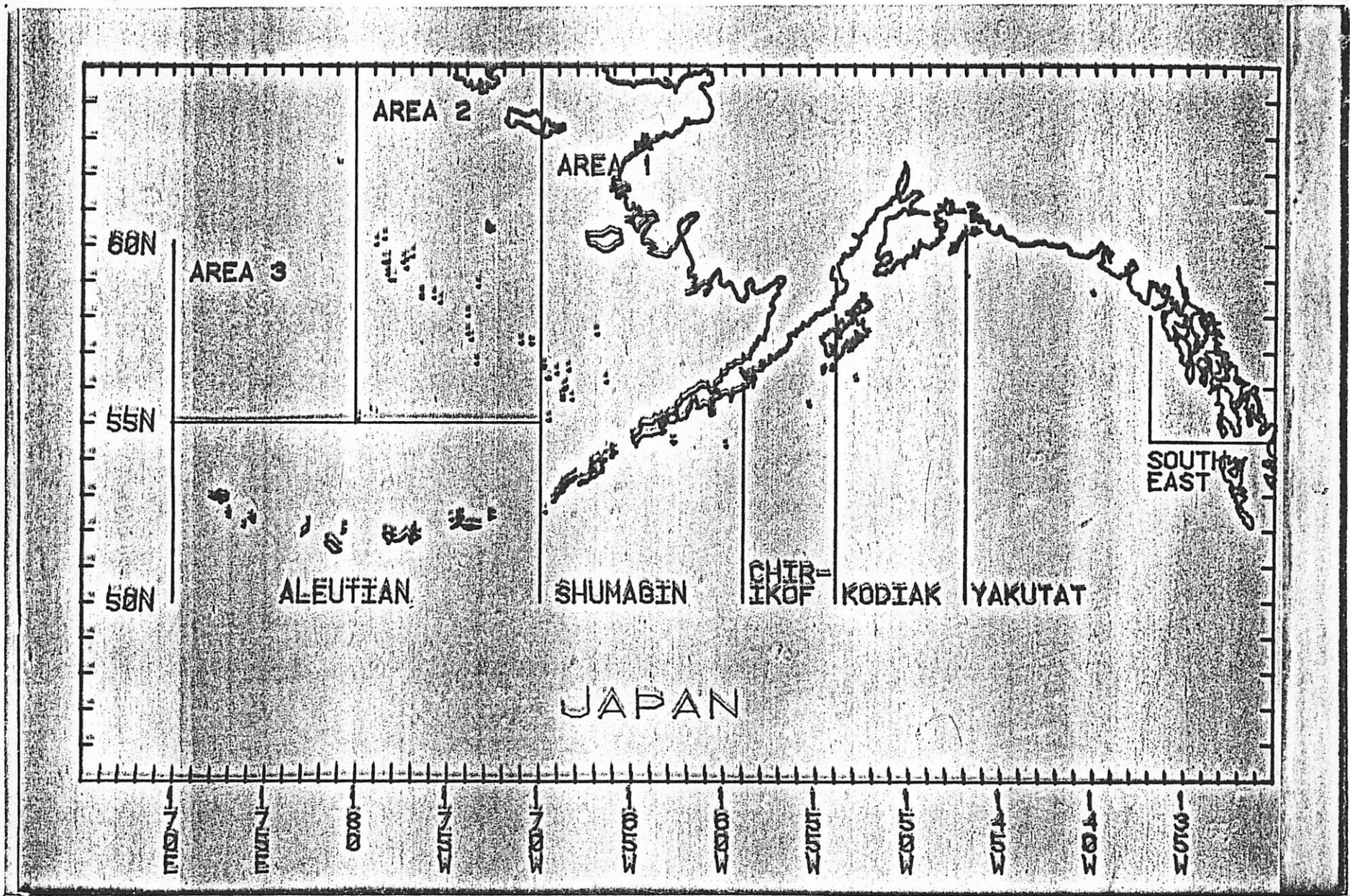

NUMBER OF FOREIGN VESSELS ALASKA, 1977-78

JAPANESE

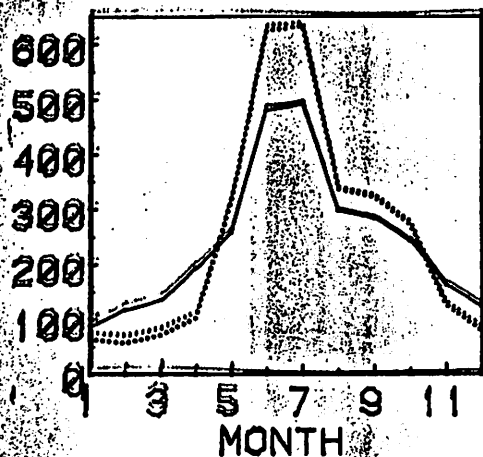

SOVIET

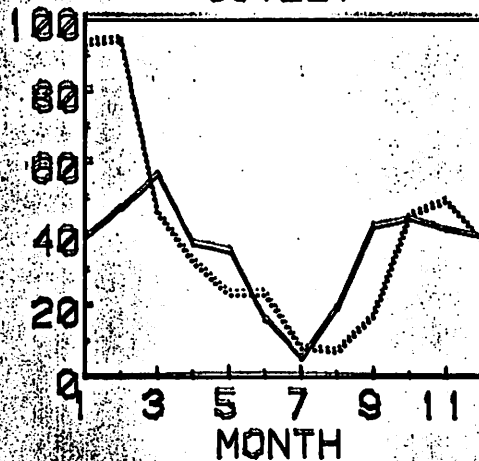

SOUTH KOREAN

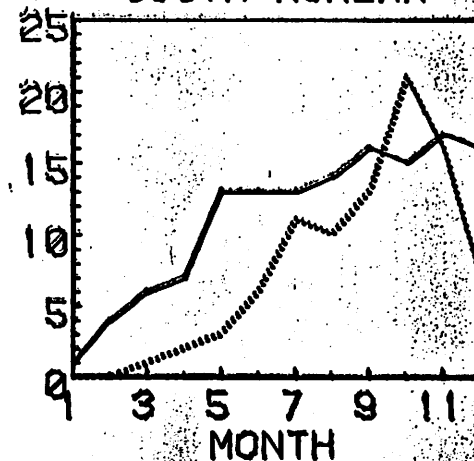

TAIWANESE

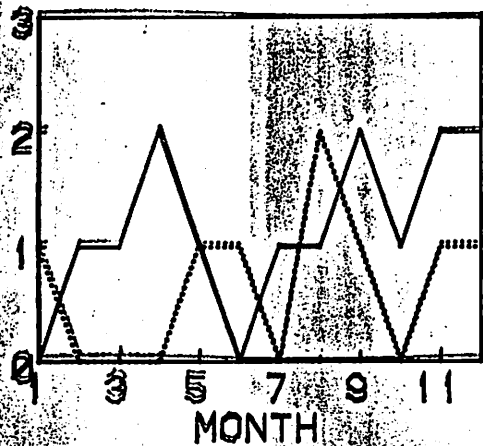

POLISH

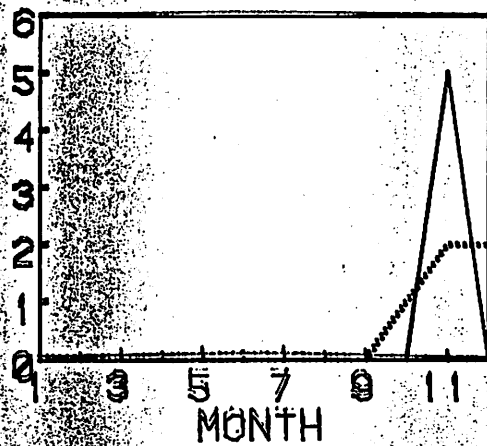

TOTAL

