



# Changes in Marine Mammal Distribution

Catherine Berchok

Passive Acoustics Group

Cetacean Assessment and Ecology Program

Marine Mammal Laboratory/Alaska Fisheries Science Center



**NOAA**  
**FISHERIES**

Jessica Crance, Stephanie Grassia, Dana Wright, Brynn Kimber, Eric Braen, Jenna Harlacher, and Dan Woodrich



Cooperative Institute for  
CLIMATE, OCEAN &  
ECOSYSTEM STUDIES

# Long-term moorings

- Passive acoustic
- Since 2007
- Year-round
- Half located w/ oceano.
- ~12 in Bering

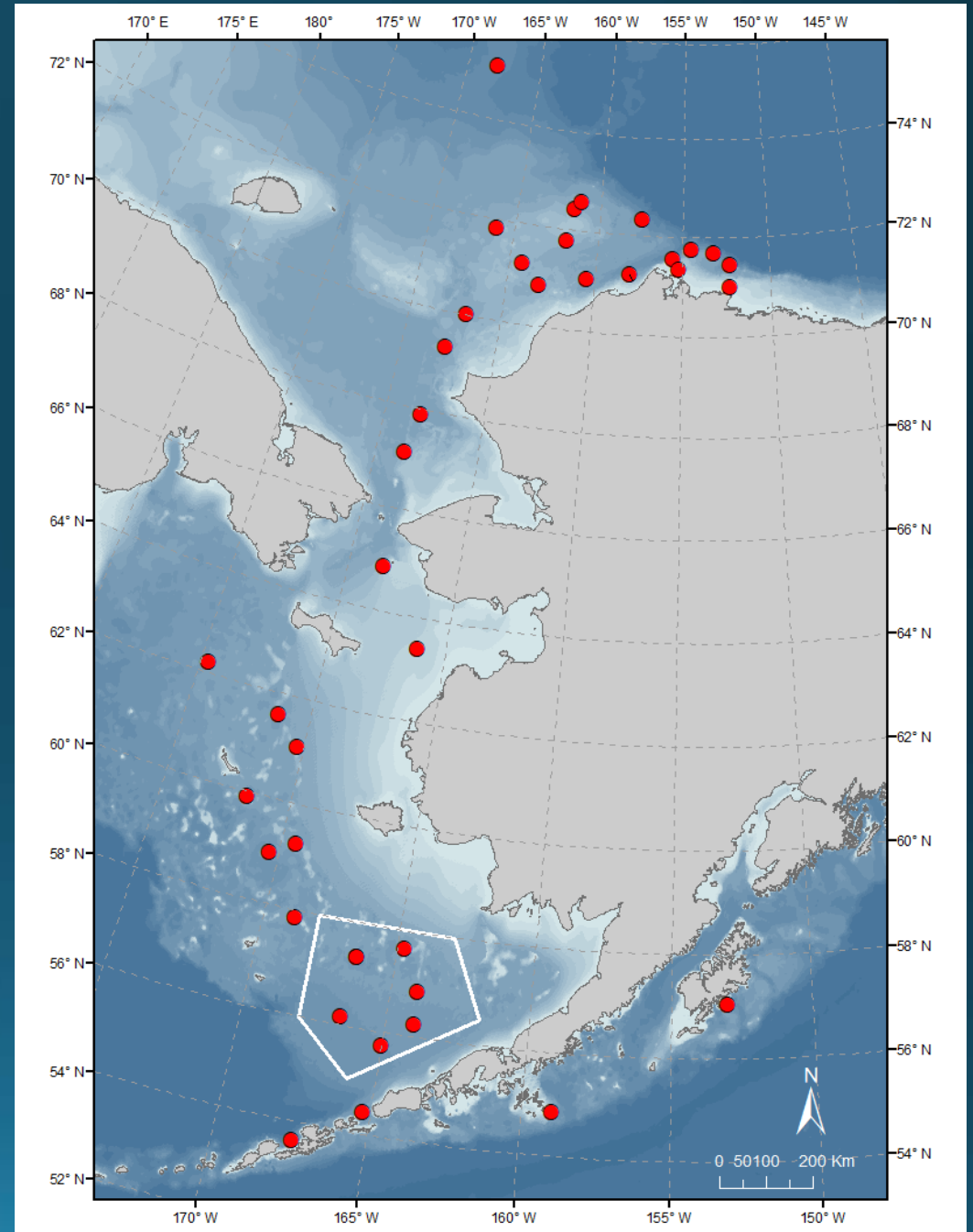
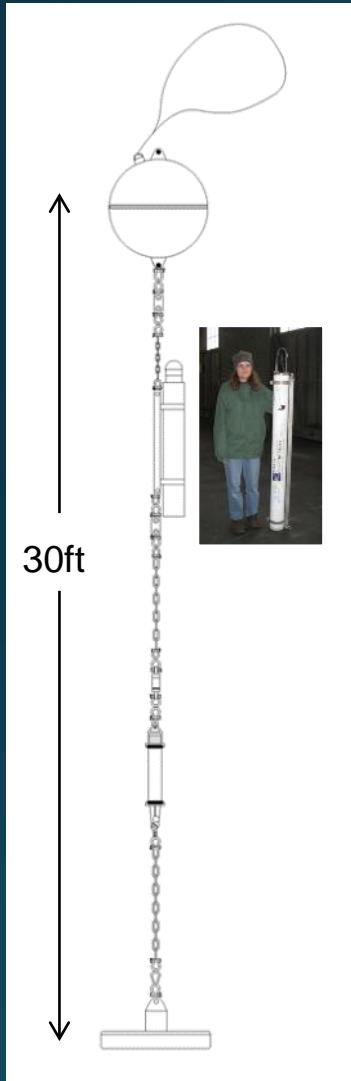

# Long-term moorings

- Passive acoustic
- Since 2007
- Year-round
- Half located w/ oceano.
- ~12 in Bering

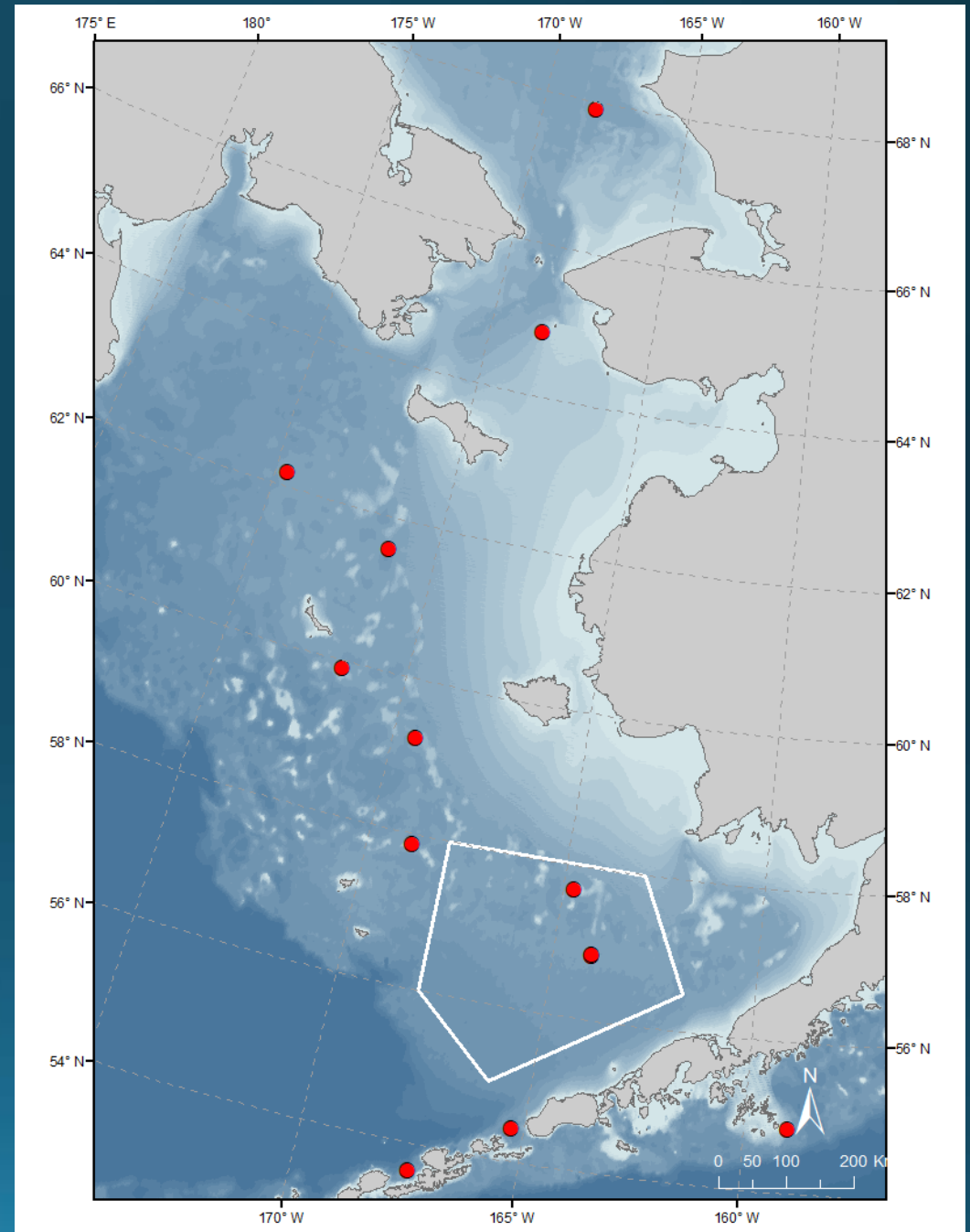
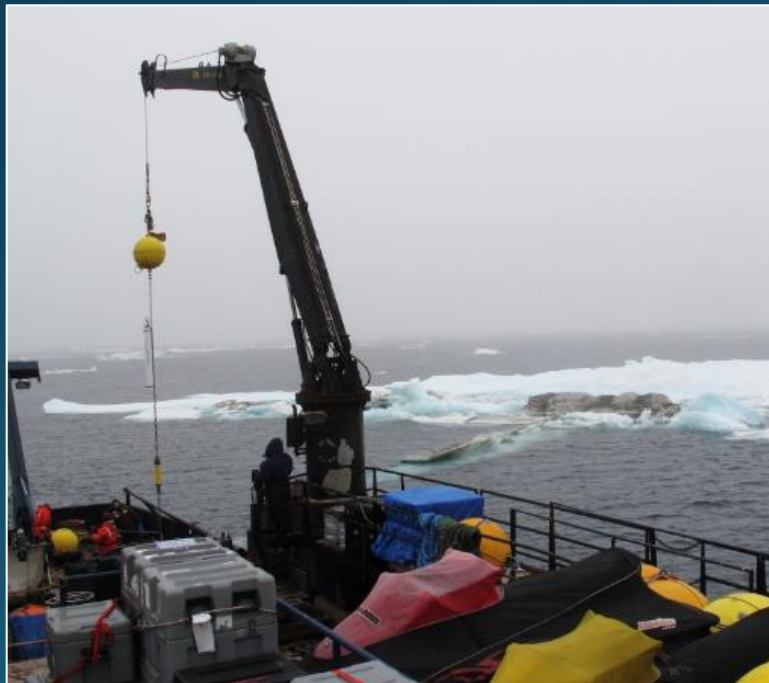
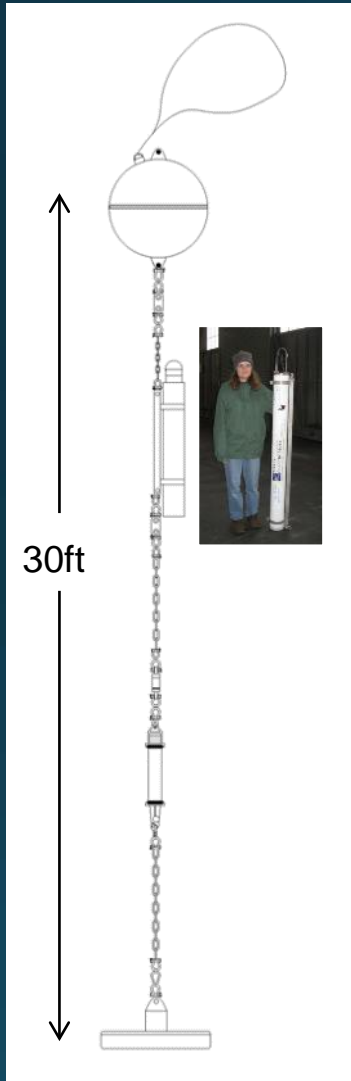

# Analysis

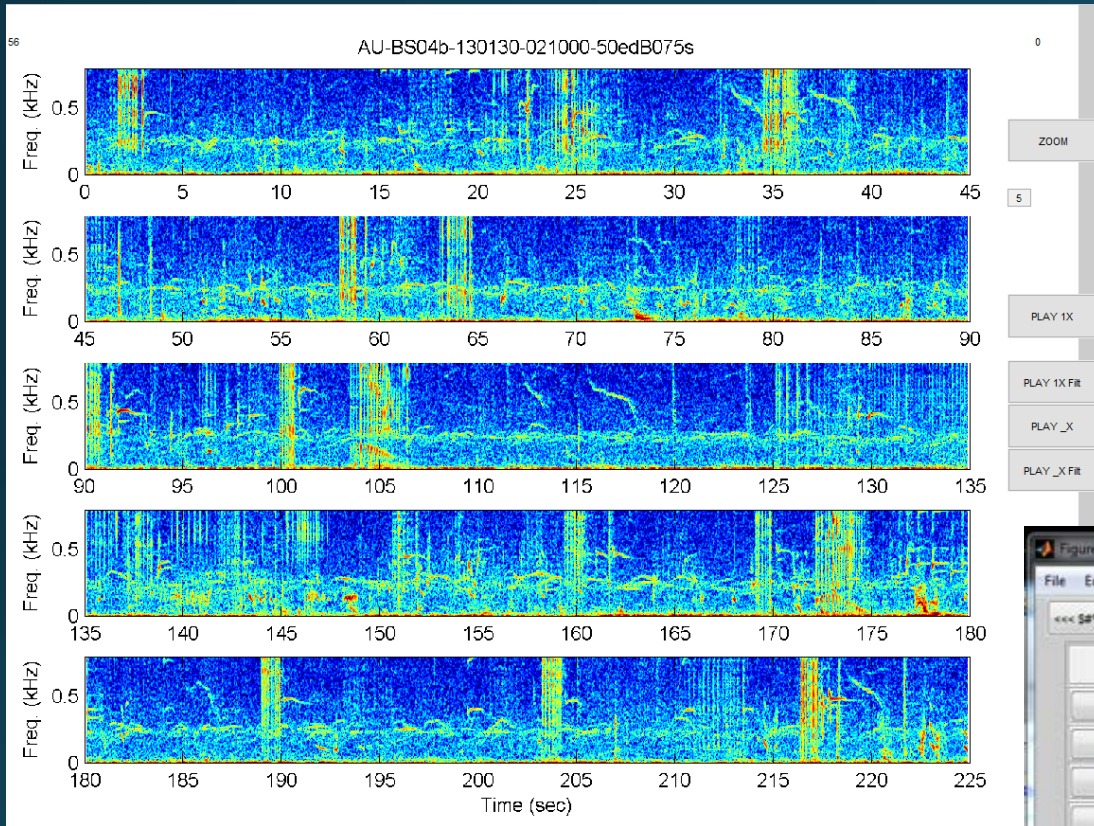

- Analyzed 100% of recordings
- 11 spp. of cetaceans and pinnipeds, + vessels, airguns, and ice
- Results given as daily presence (% 10 min bins)

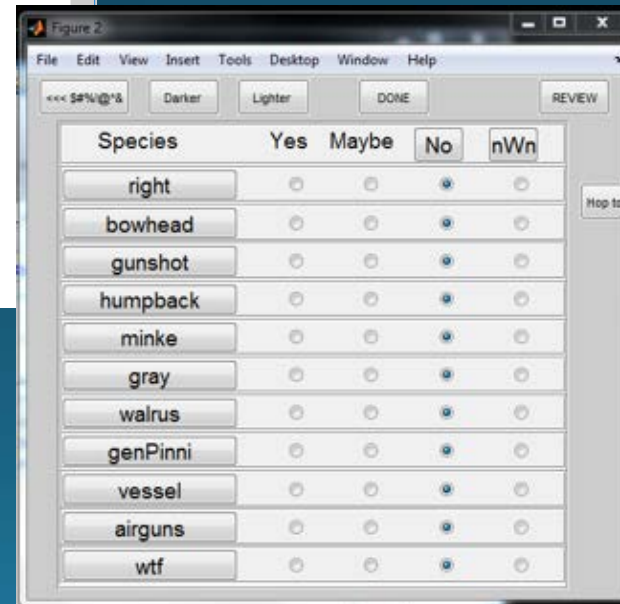

# Results

Ice seasons

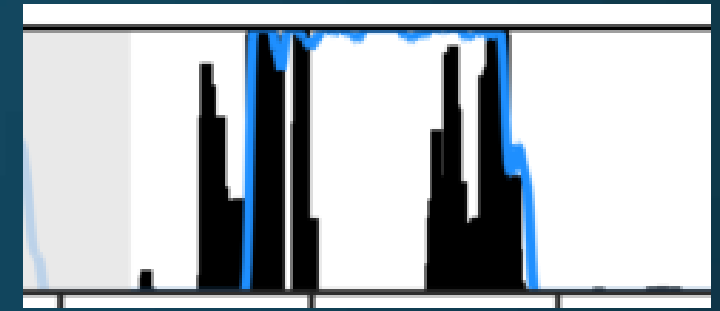
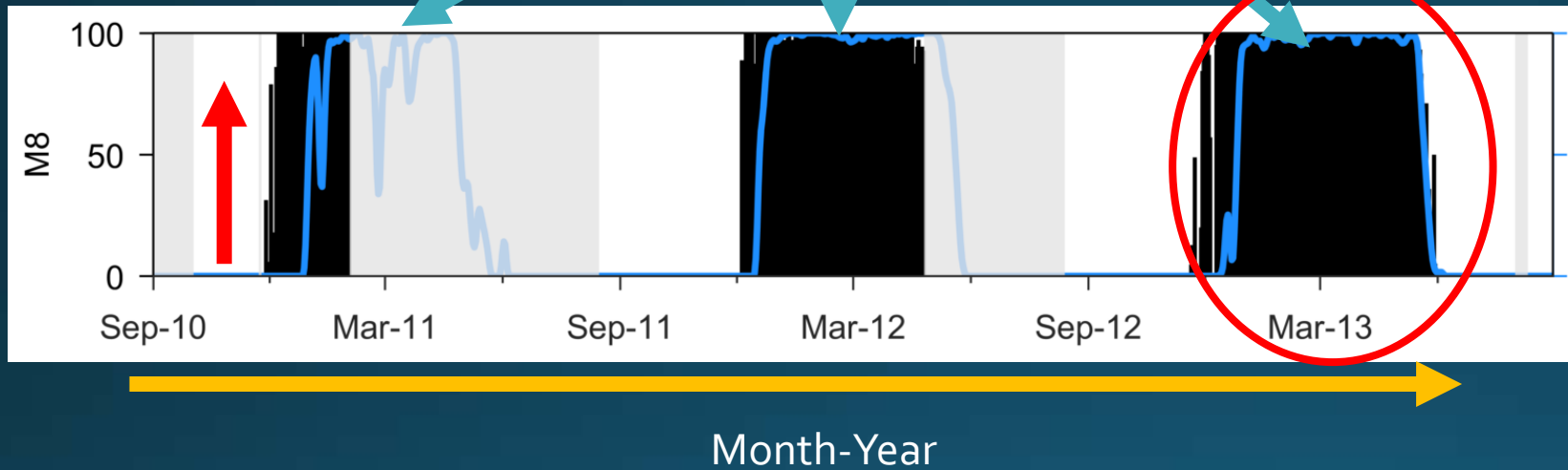

Fall migration  
with ice  
formation

Spring migration  
with ice break-up

# Bowhead whales

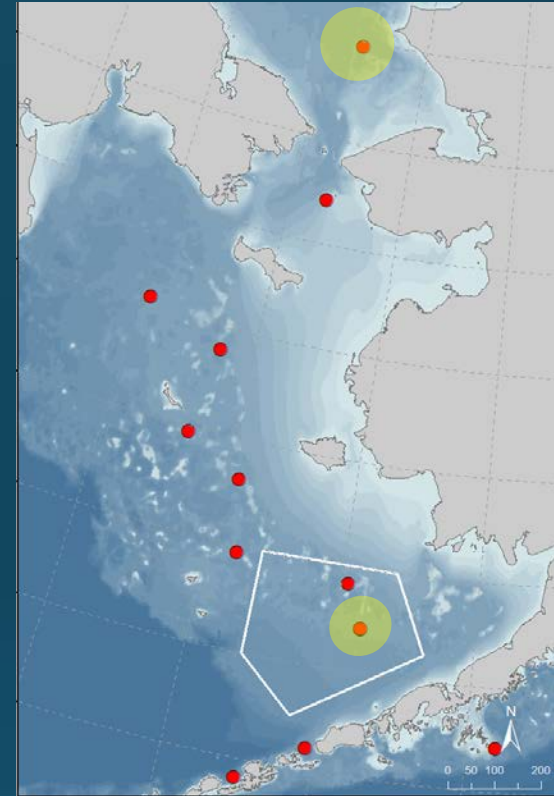
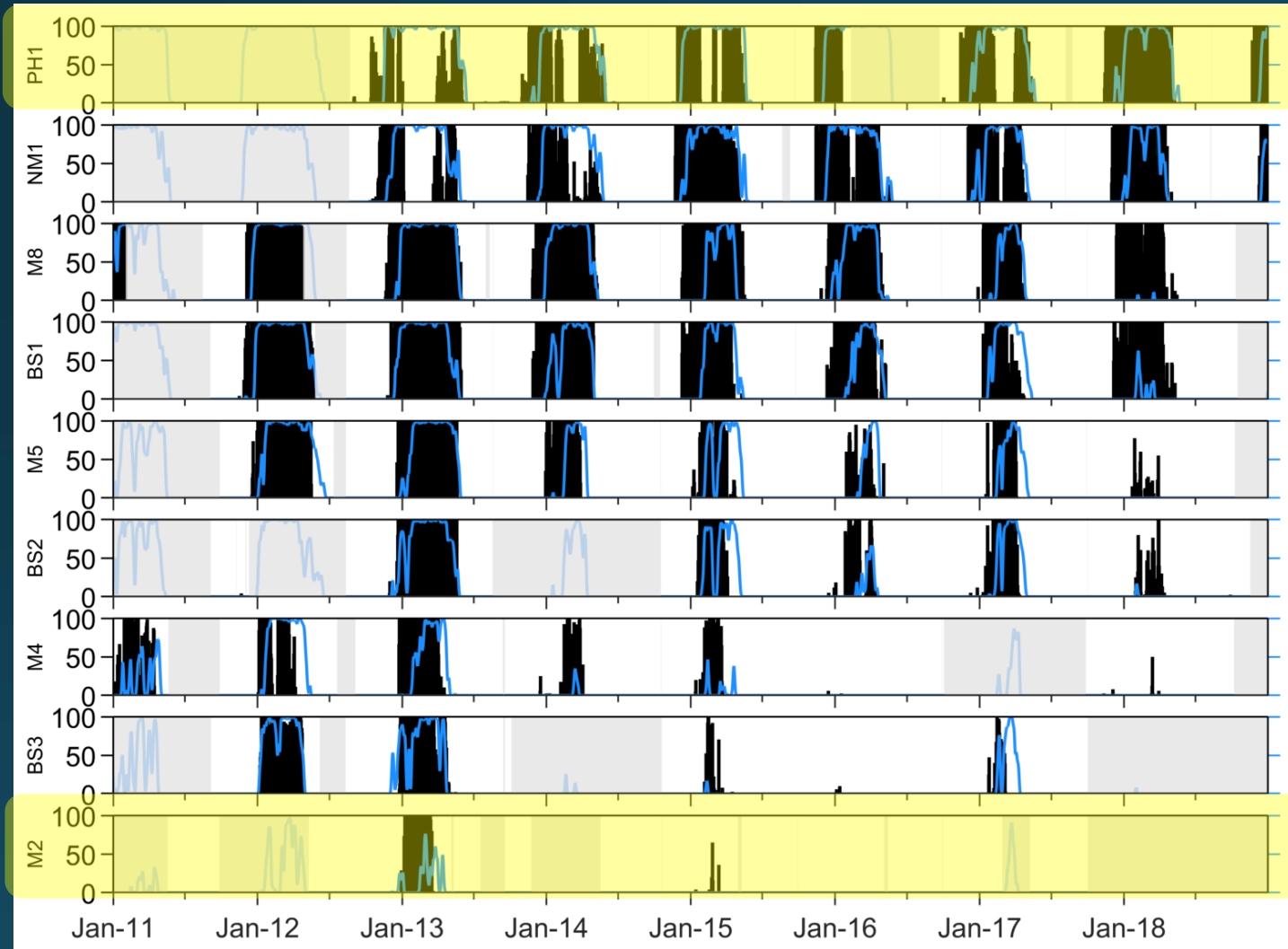

# Bowhead whales

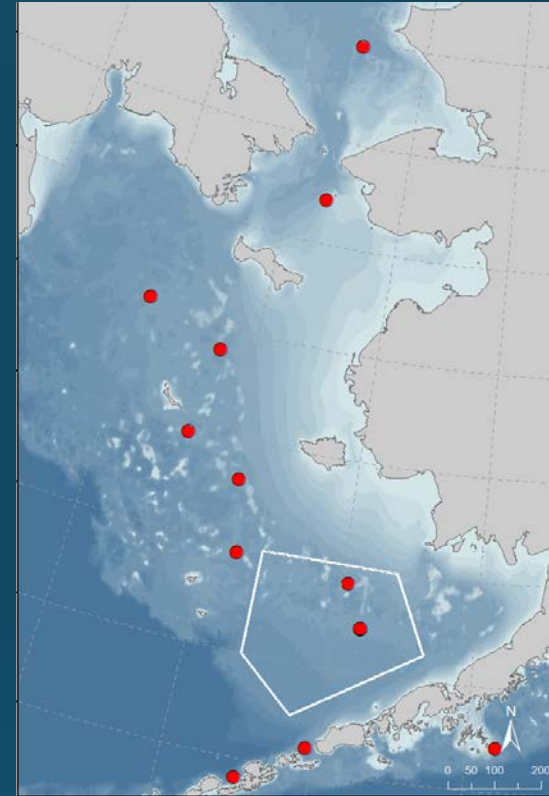
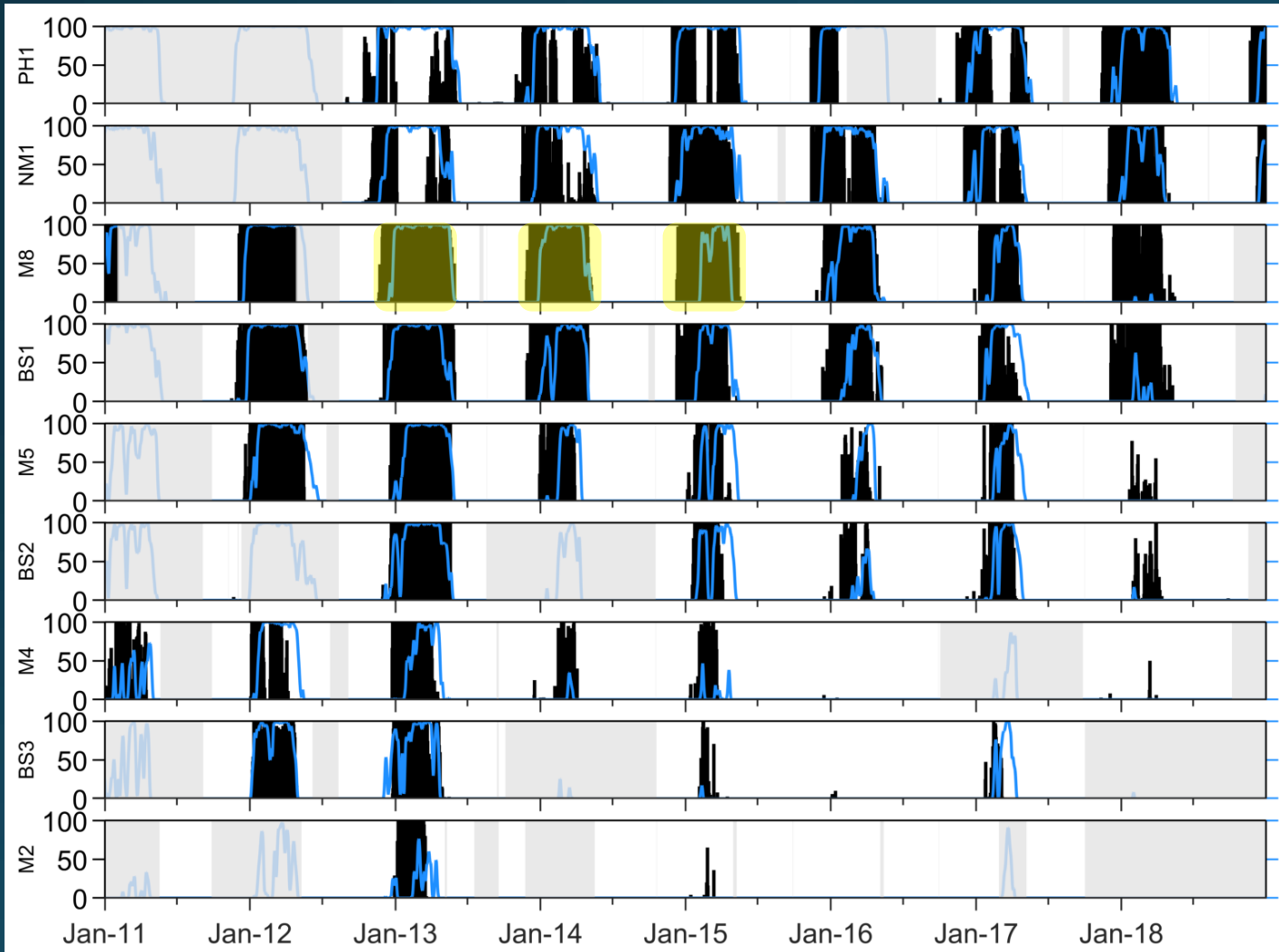

Ice associated

# Bowhead whales

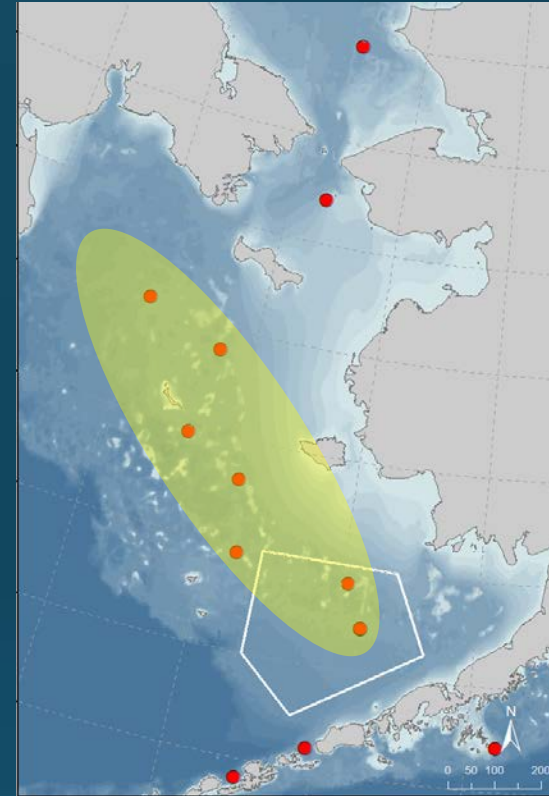
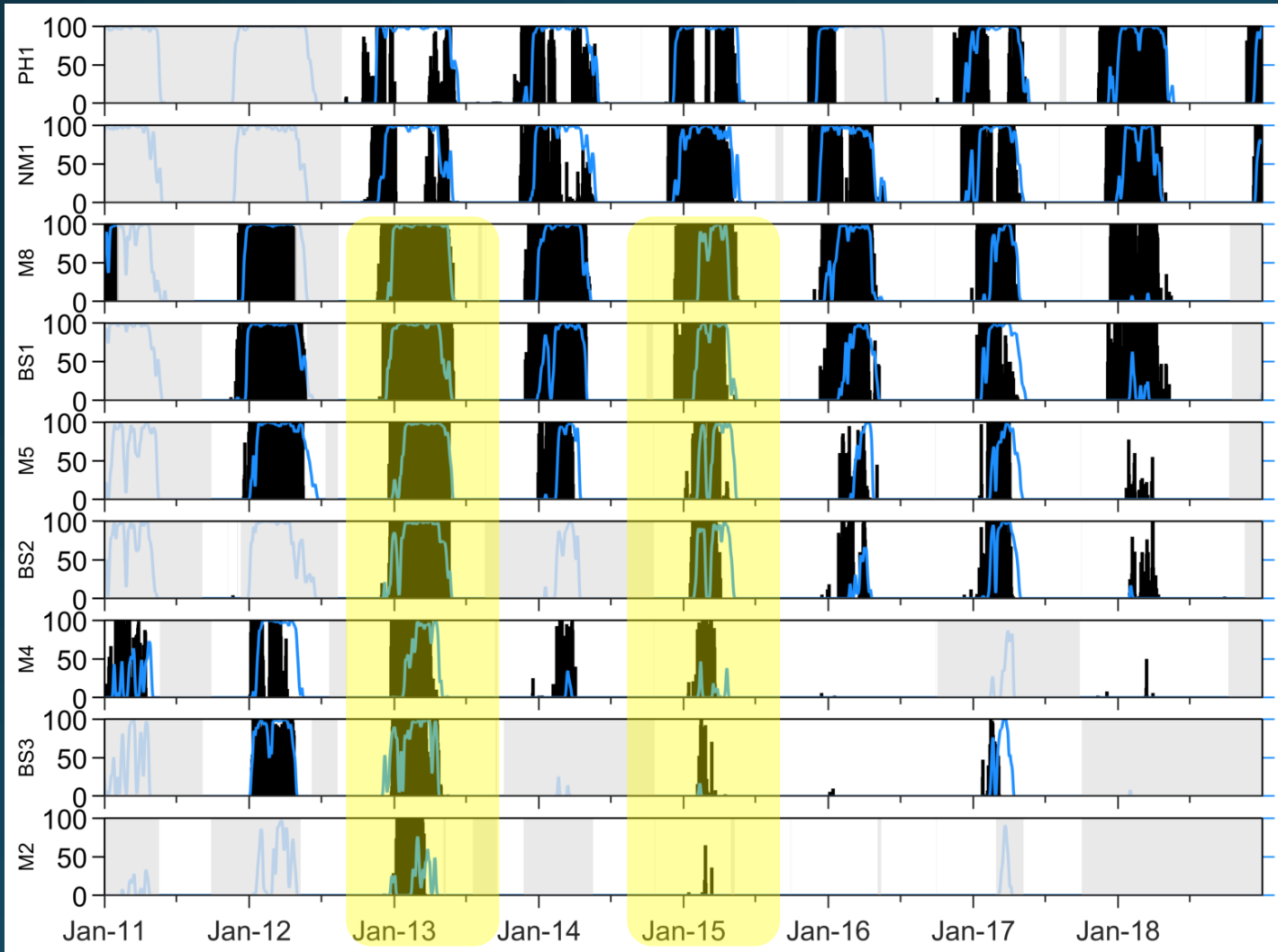

Ice associated

As far south as SE Bering



# Bowhead whales

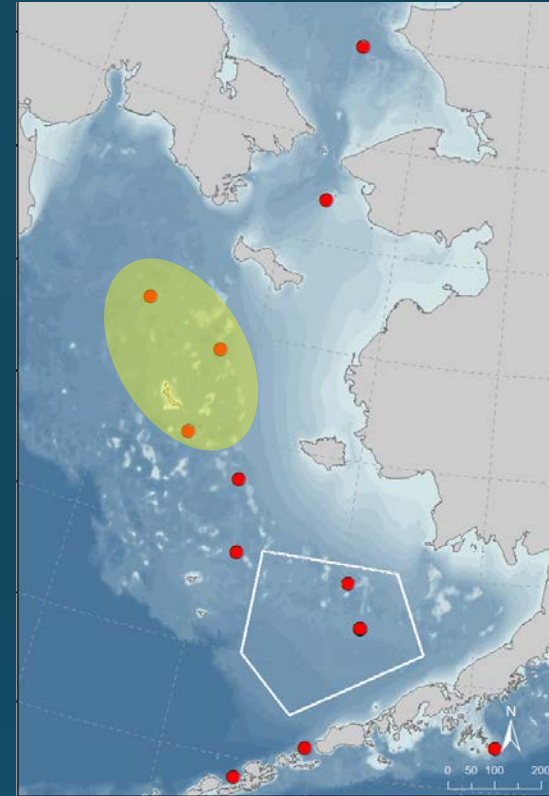
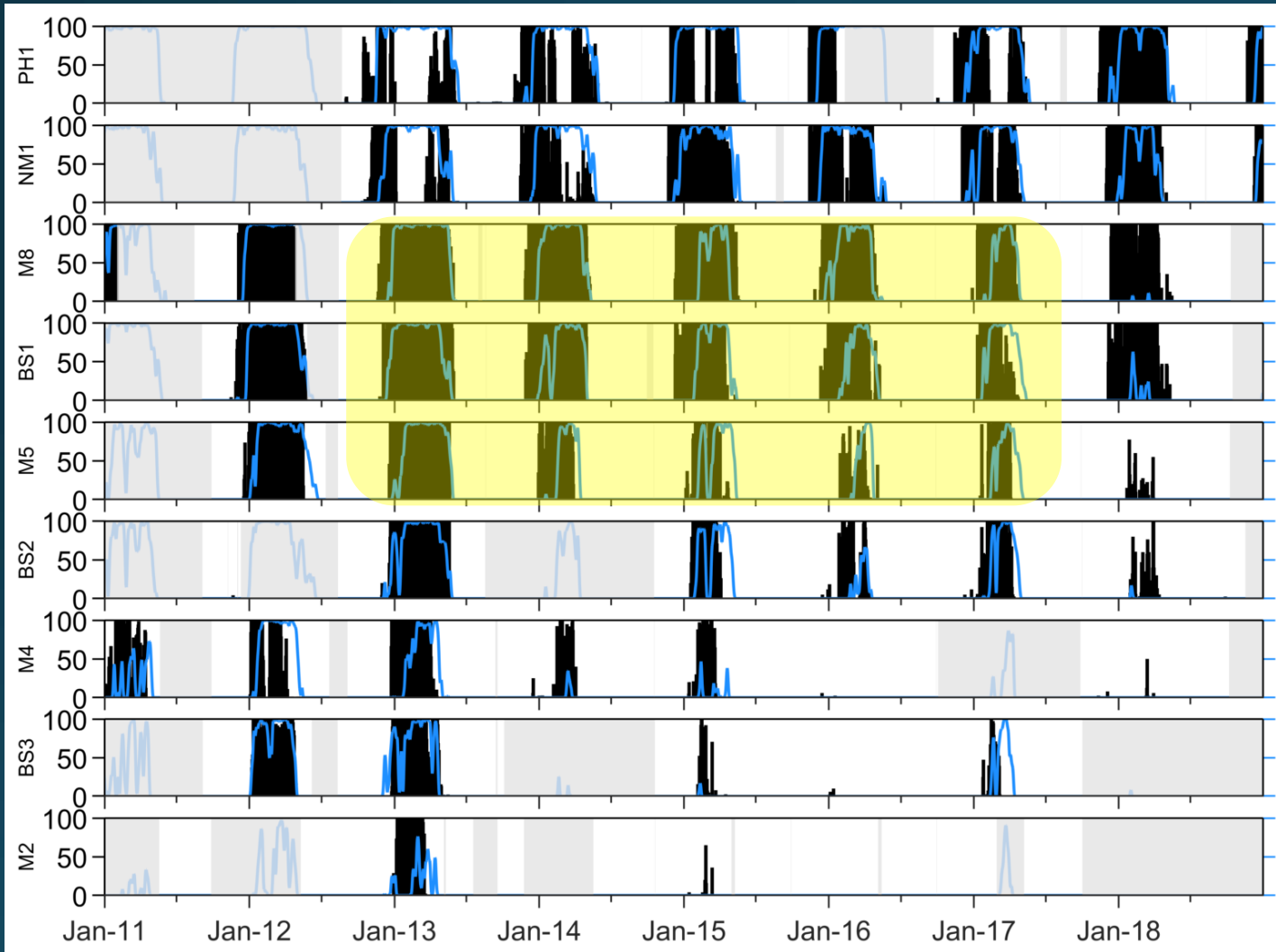

Ice associated

Overwinter period in N. Bering decreasing

# Bowhead whales

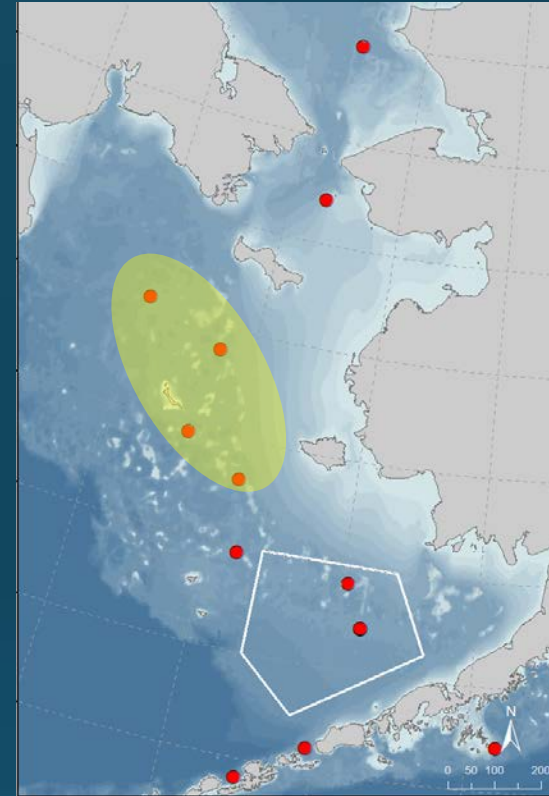
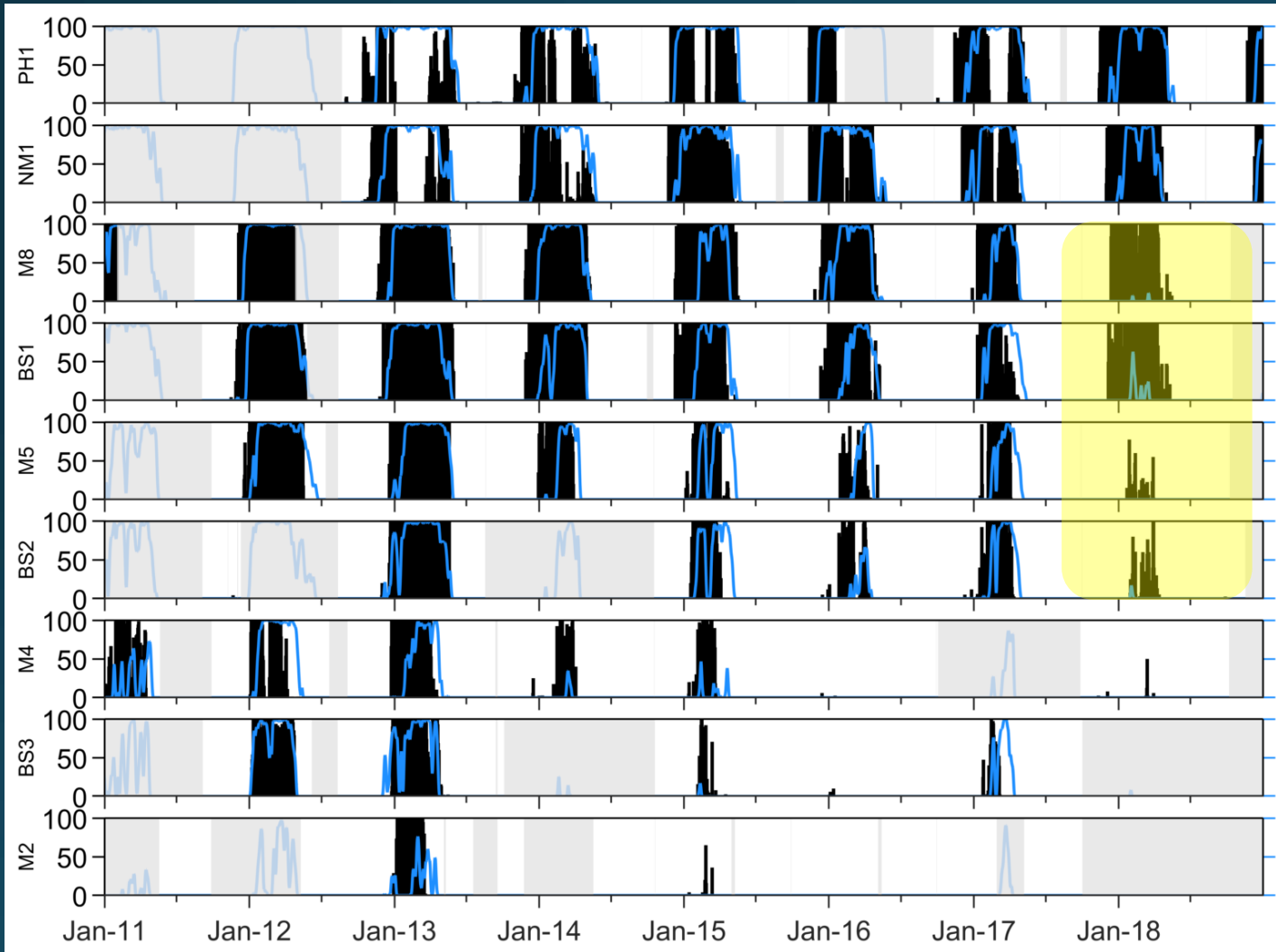

Ice associated

Trend broke in winter  
of 2017-18

# Bowhead whales

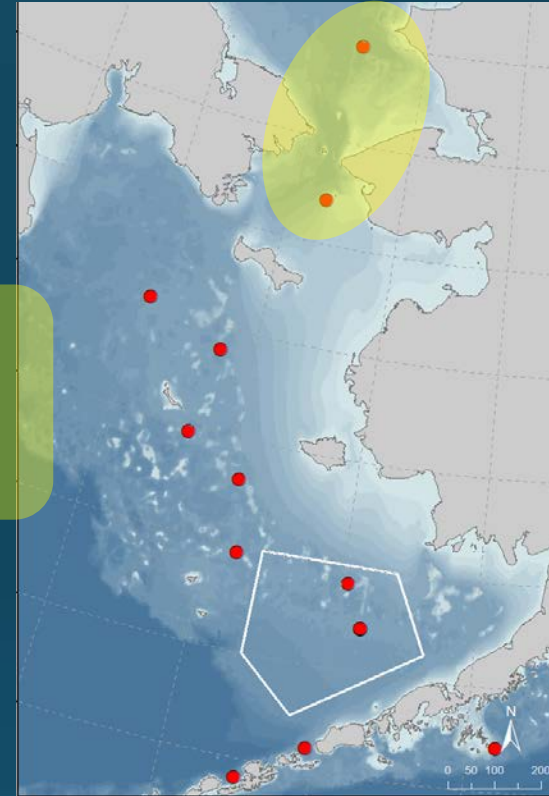
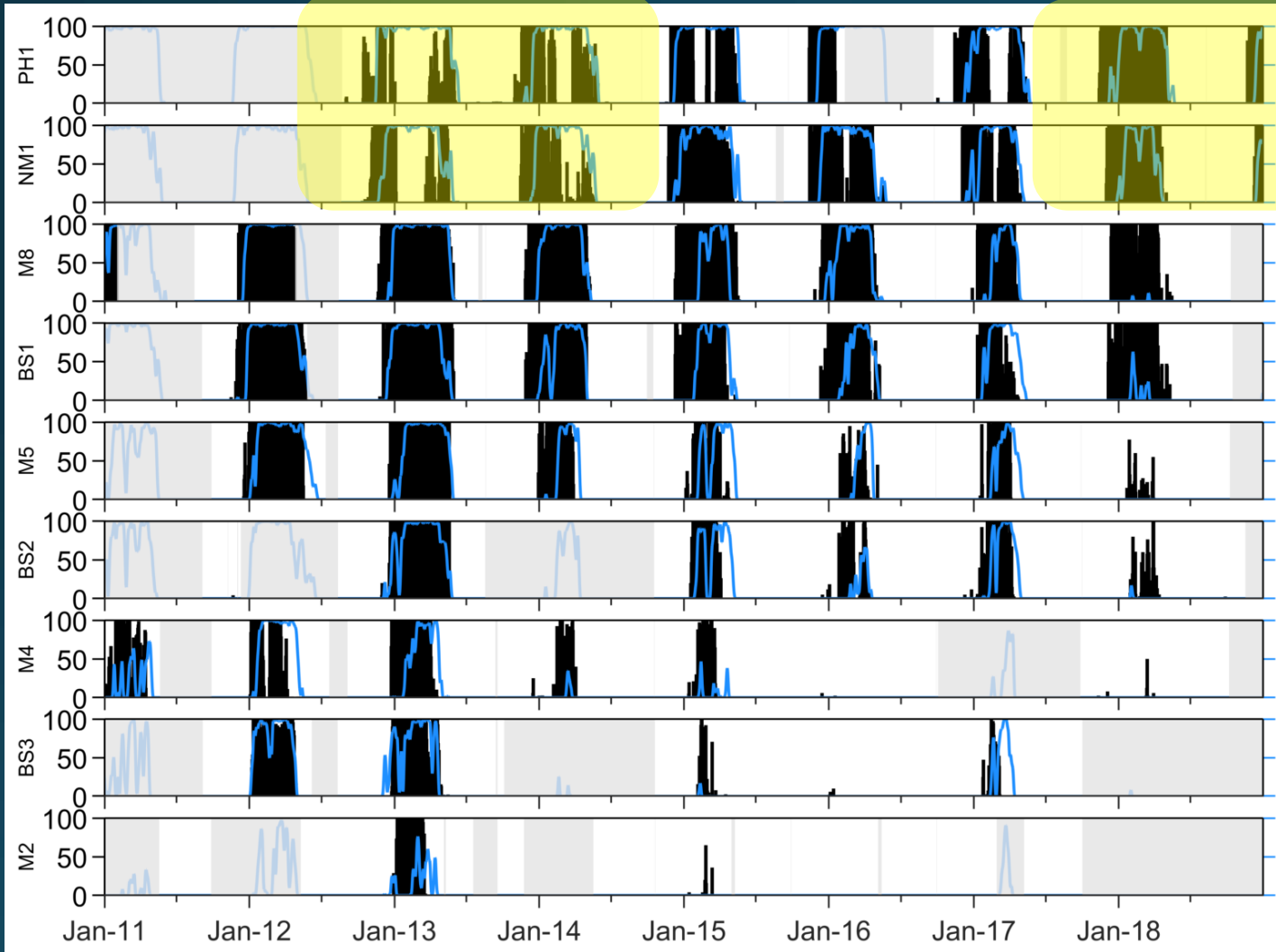

Near Bering Strait,  
migration path to  
overwinter habitat.

# Walrus

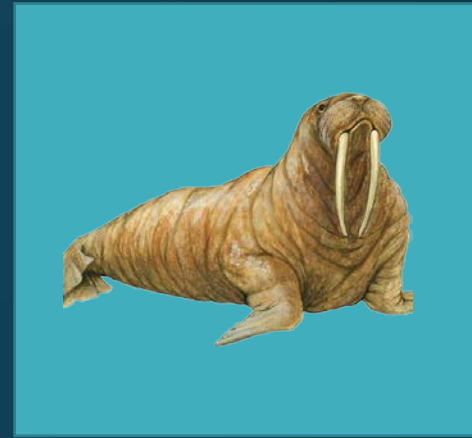
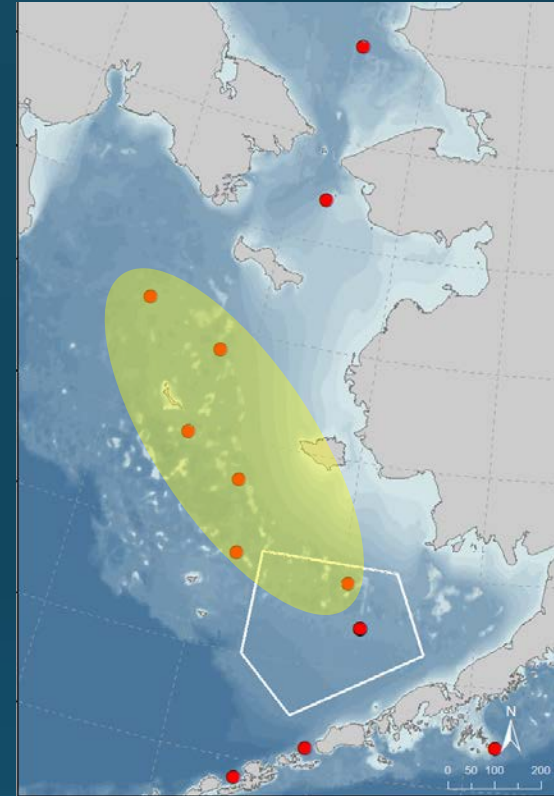
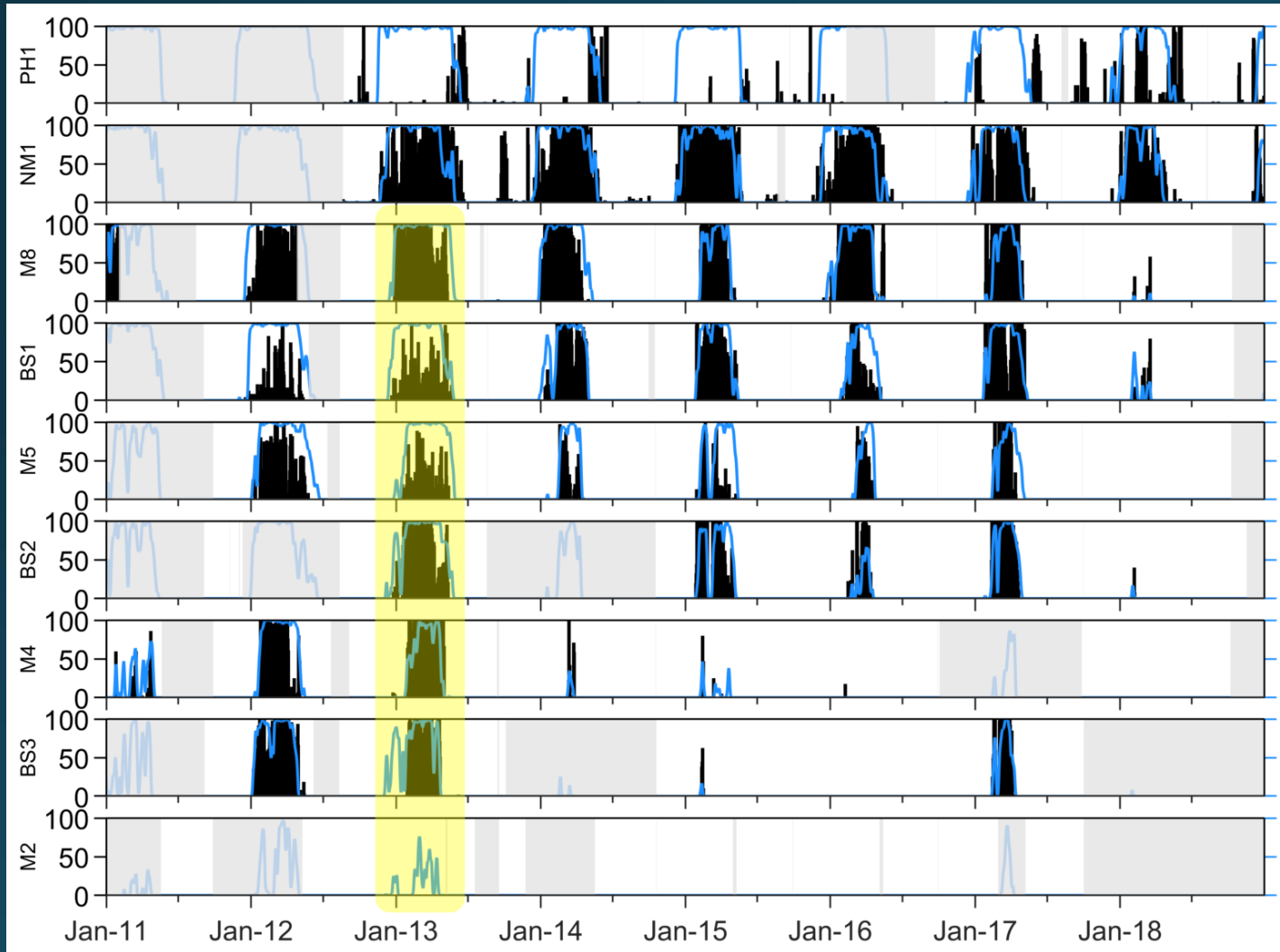

Ice associated

# Walrus

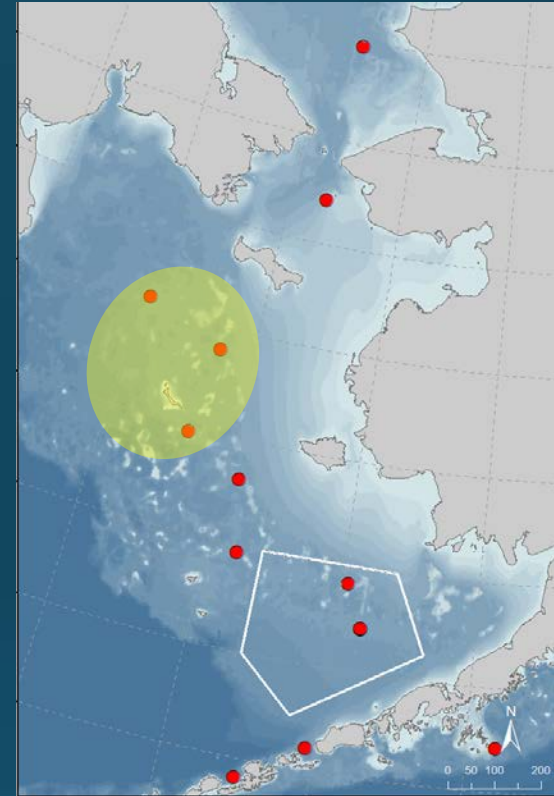
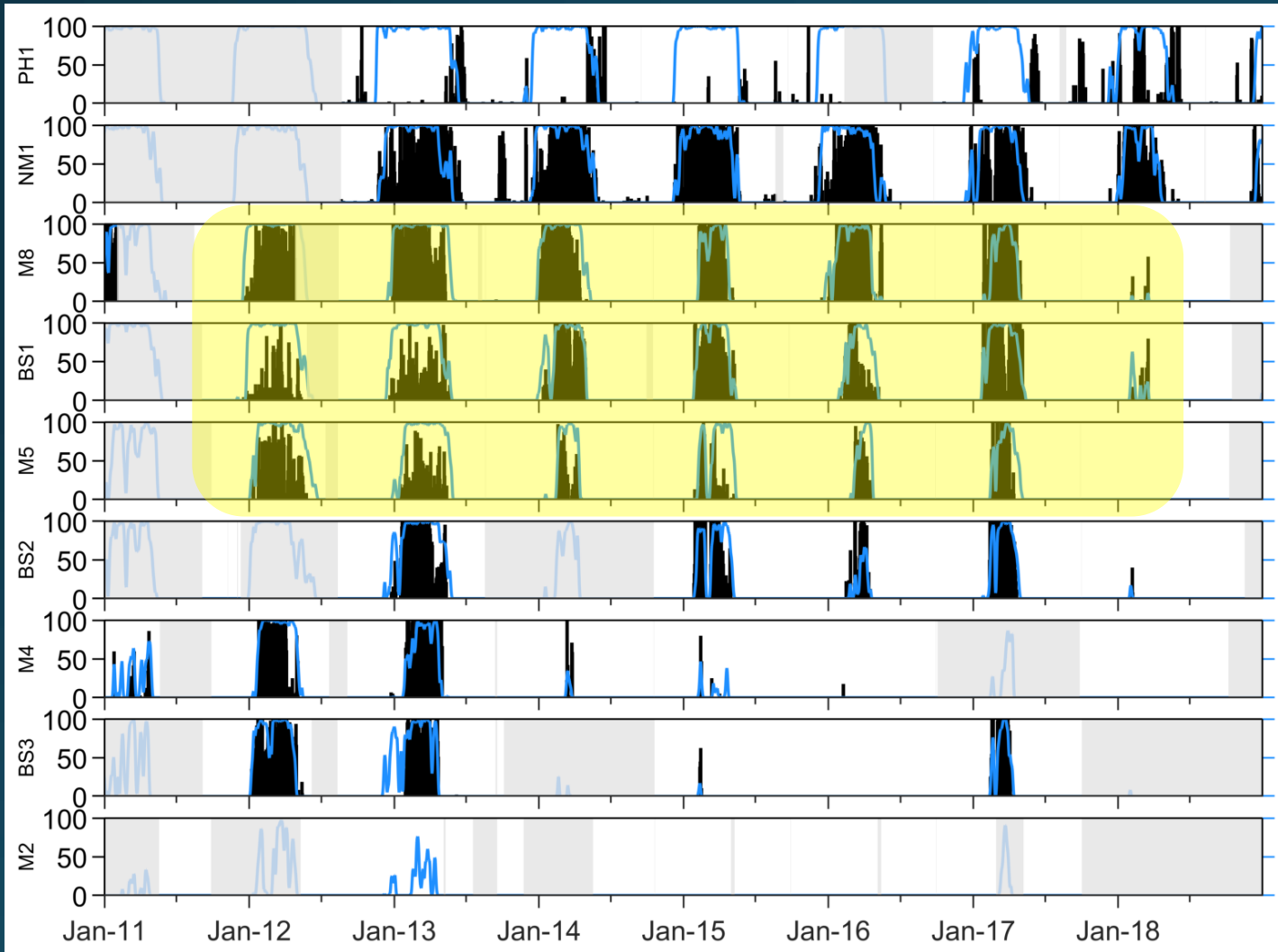

Ice associated

# Walrus

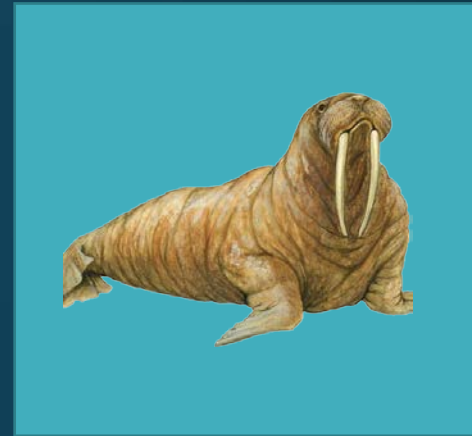
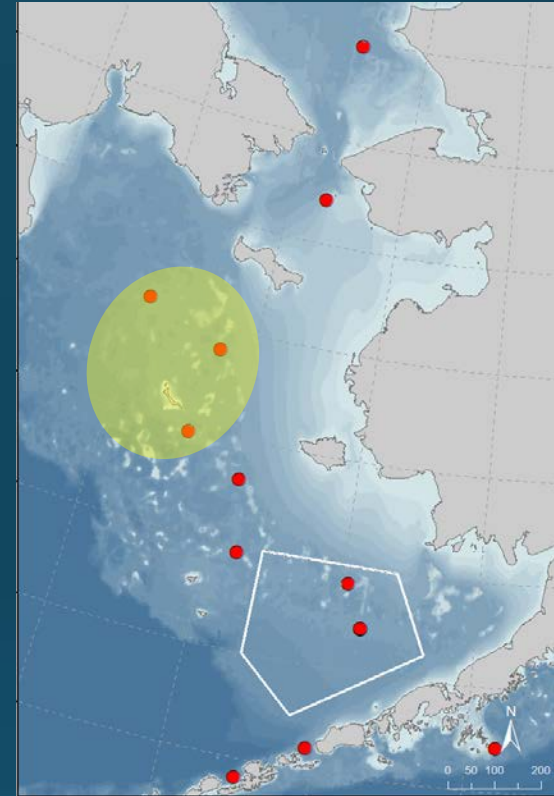

Ice associated

# Walrus

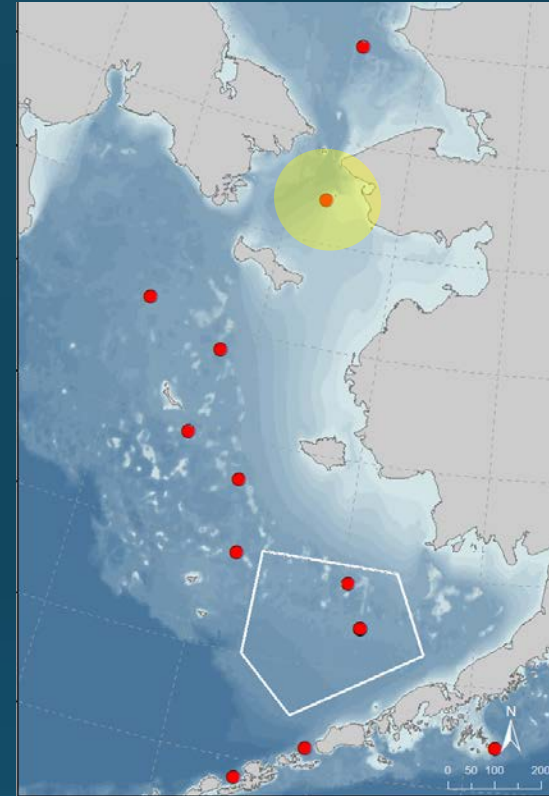
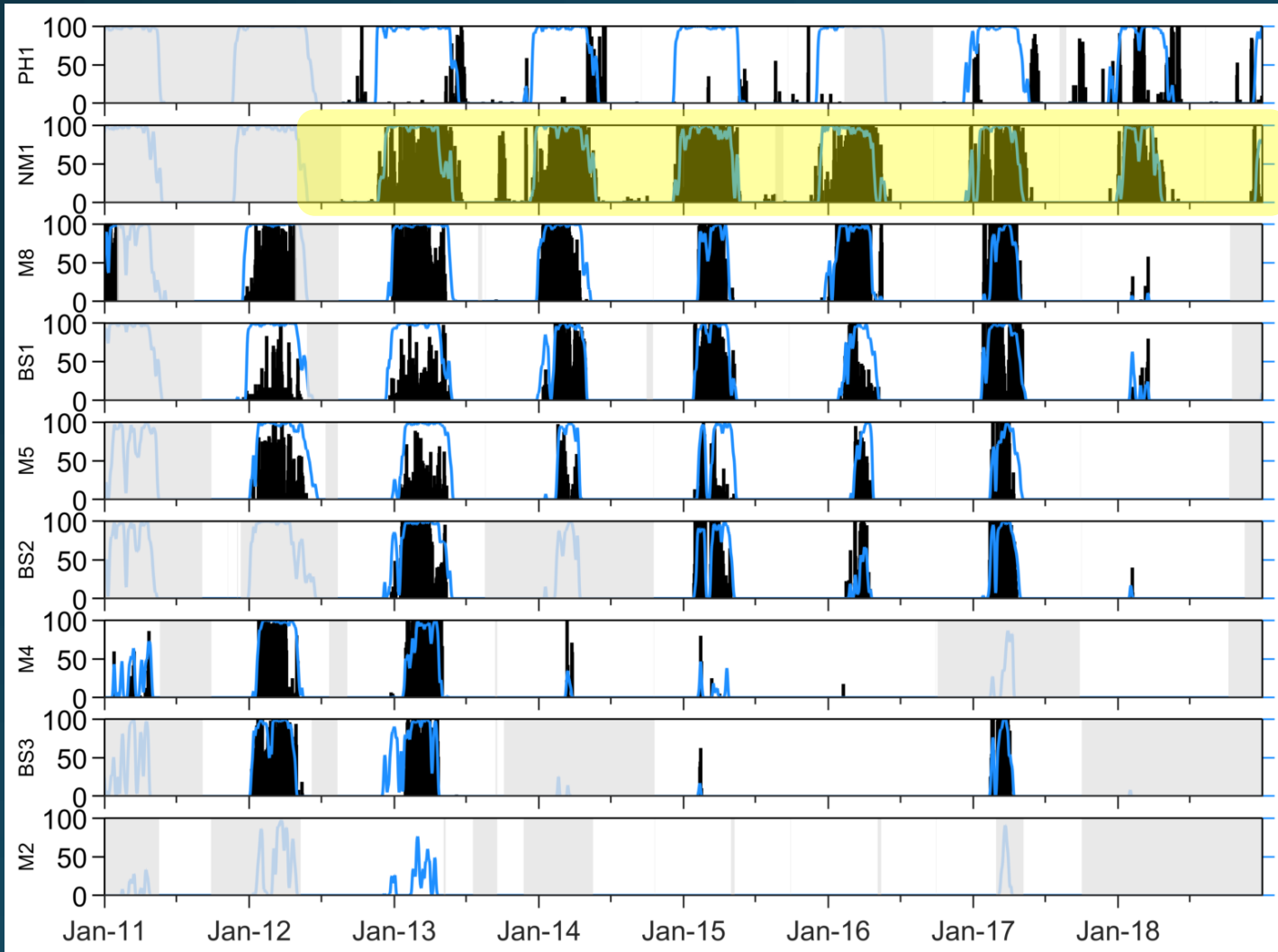

Always overwintering  
in Chirikov Basin

# Walrus

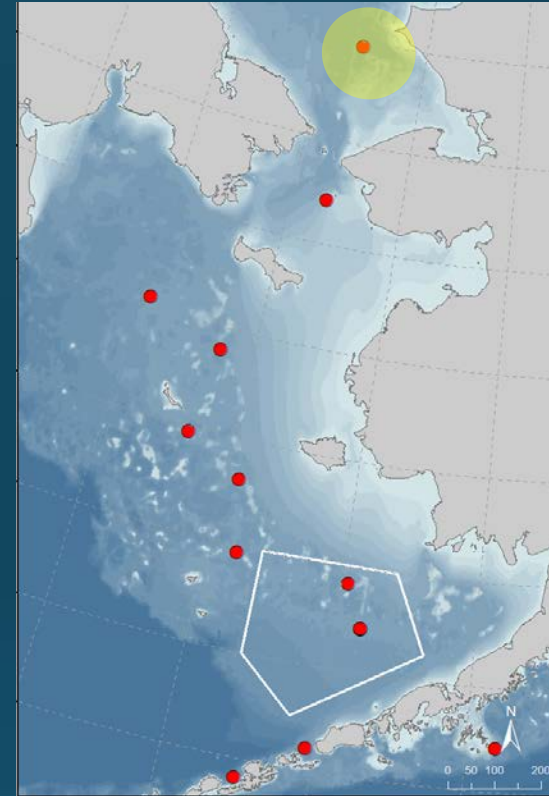
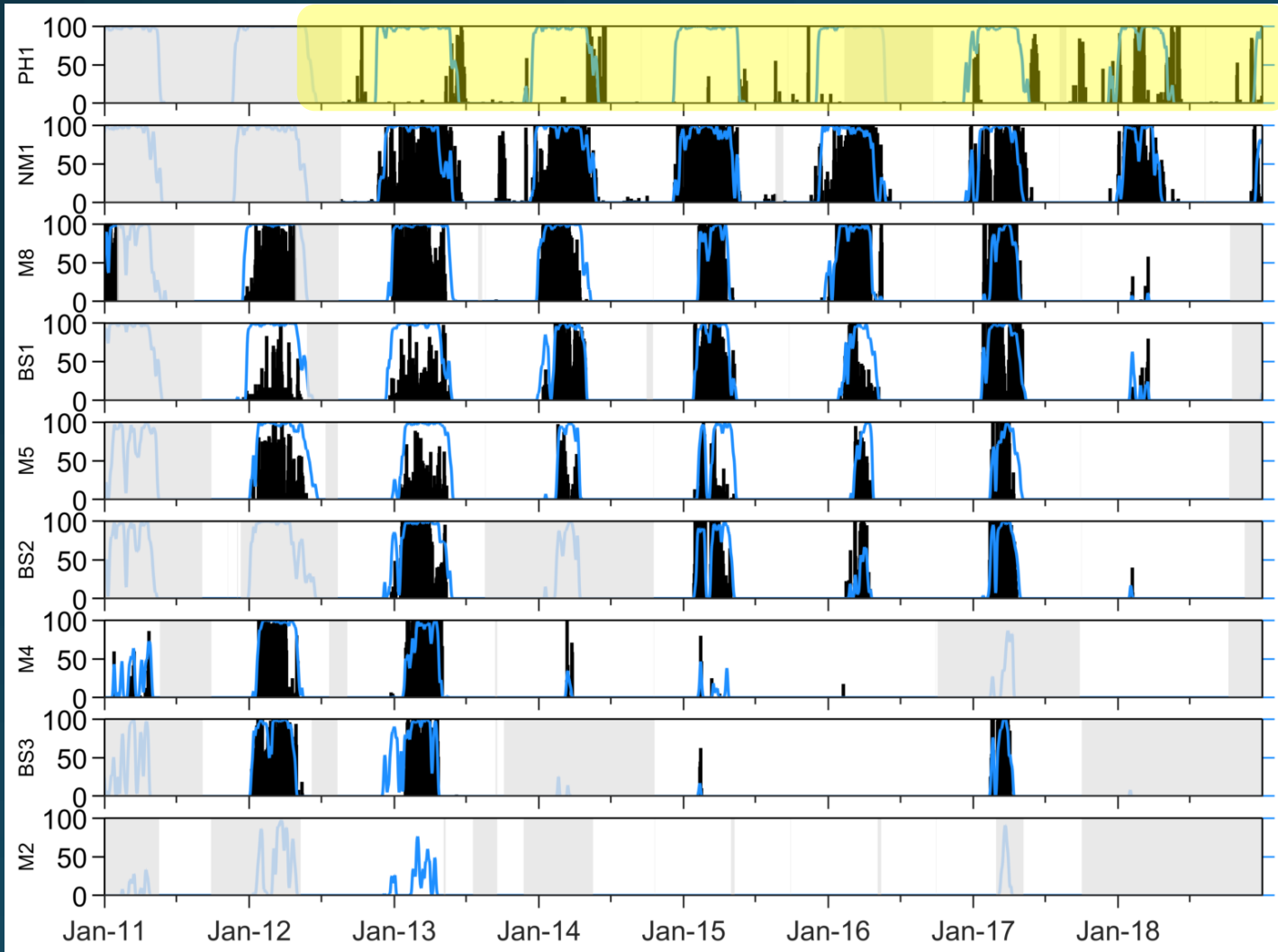

Still mostly migratory  
at Point Hope



# Gray whales

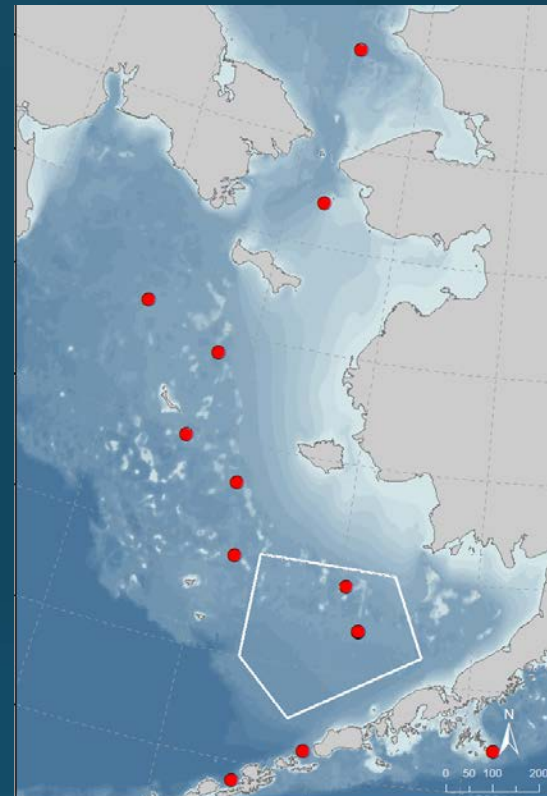
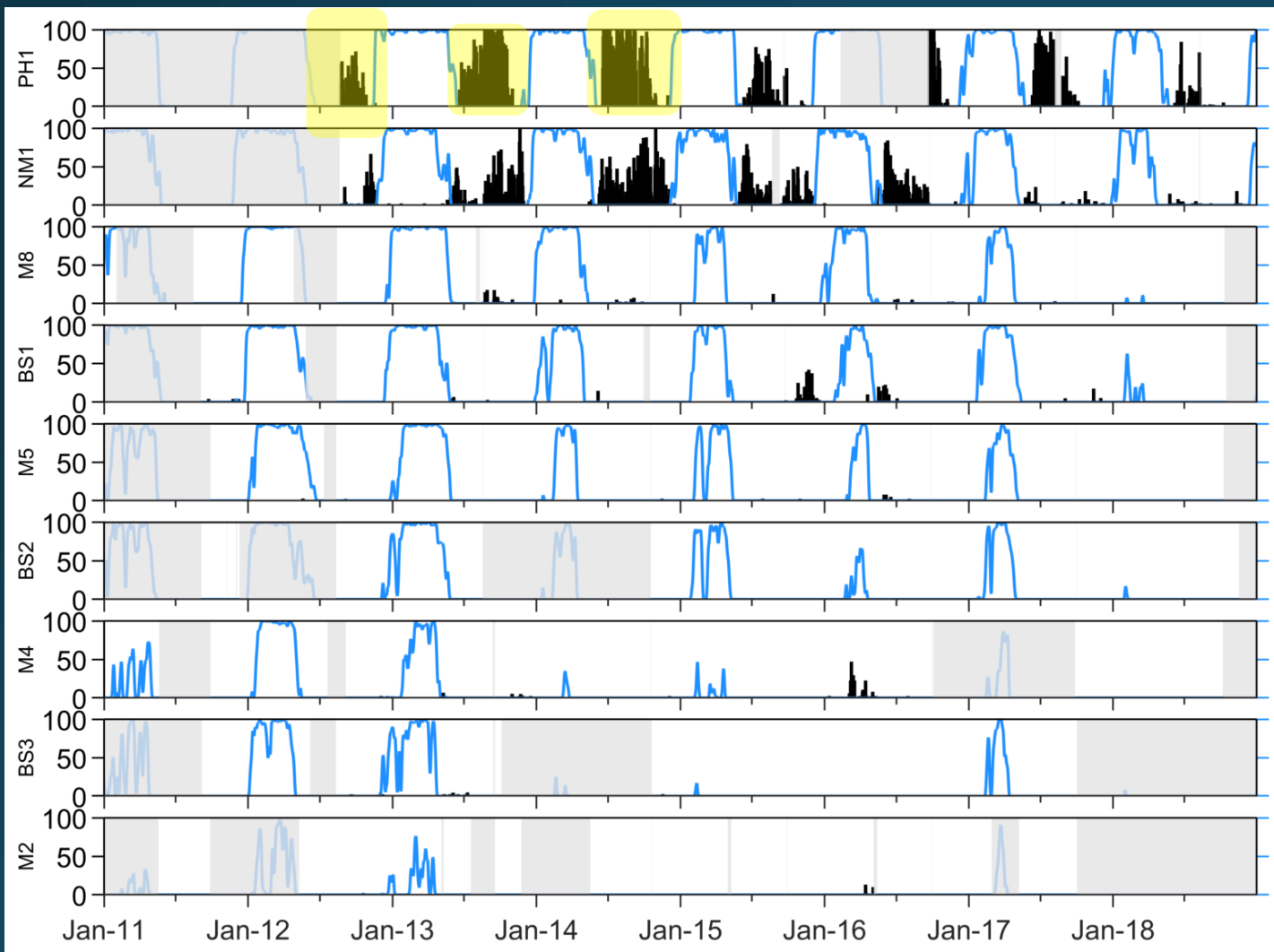

Ice avoidant

# Gray whales

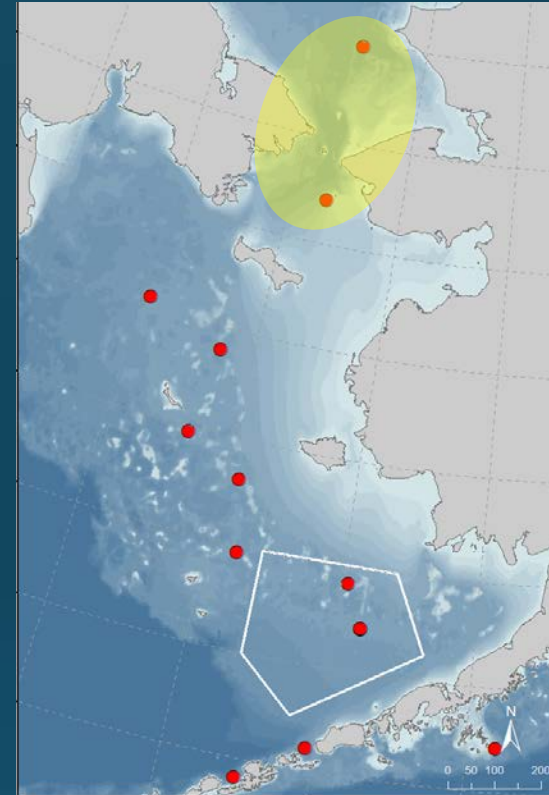
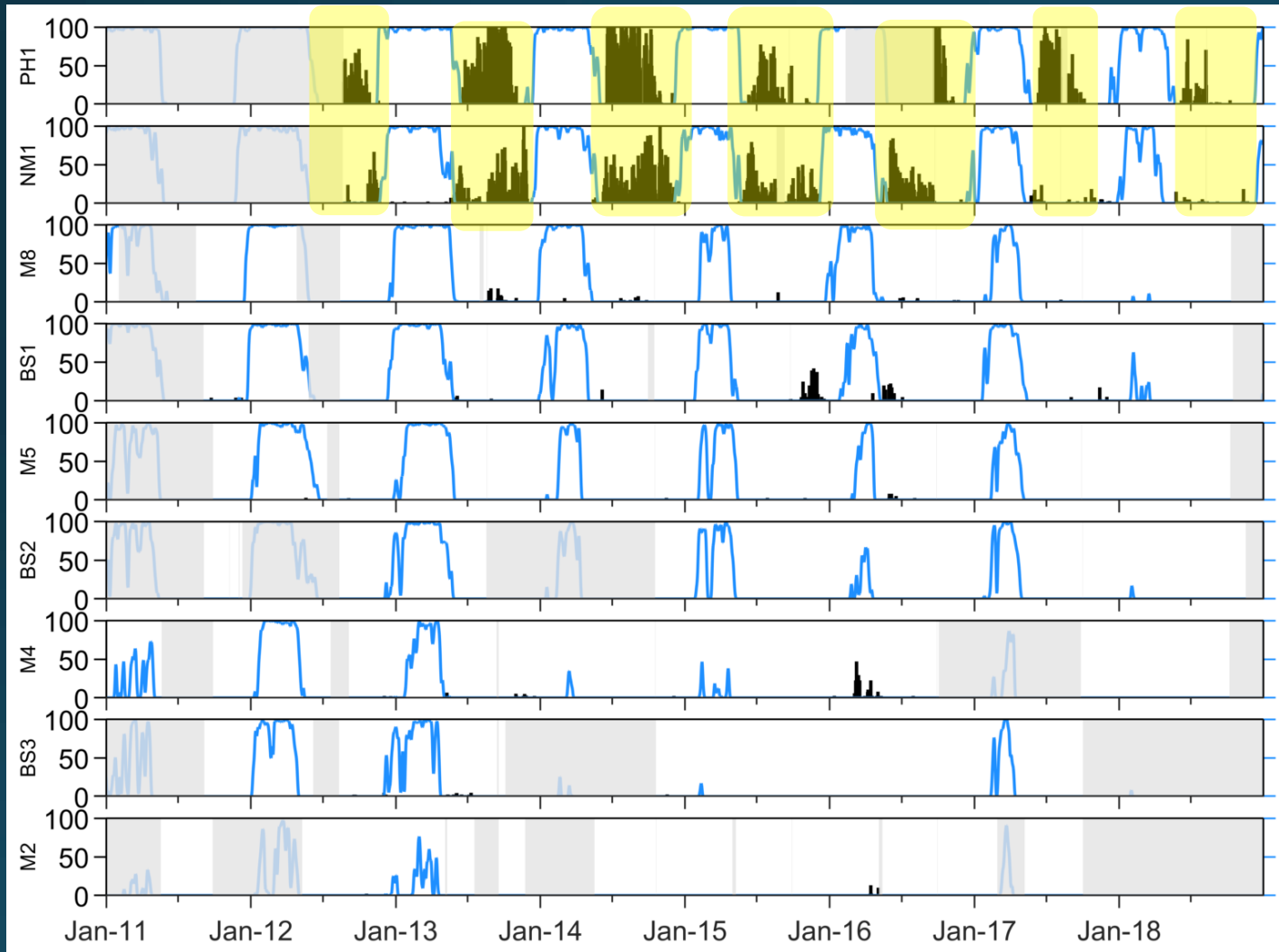

Mooring locations in Bering aren't ideal

# Gray whales

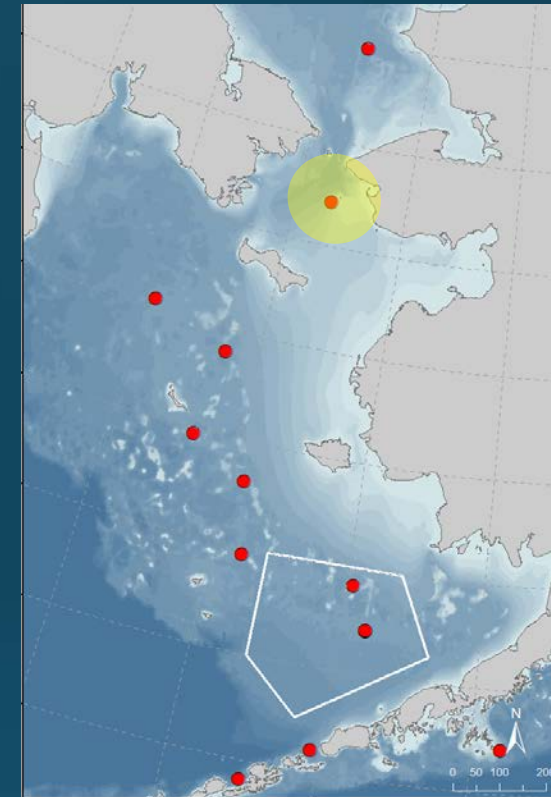
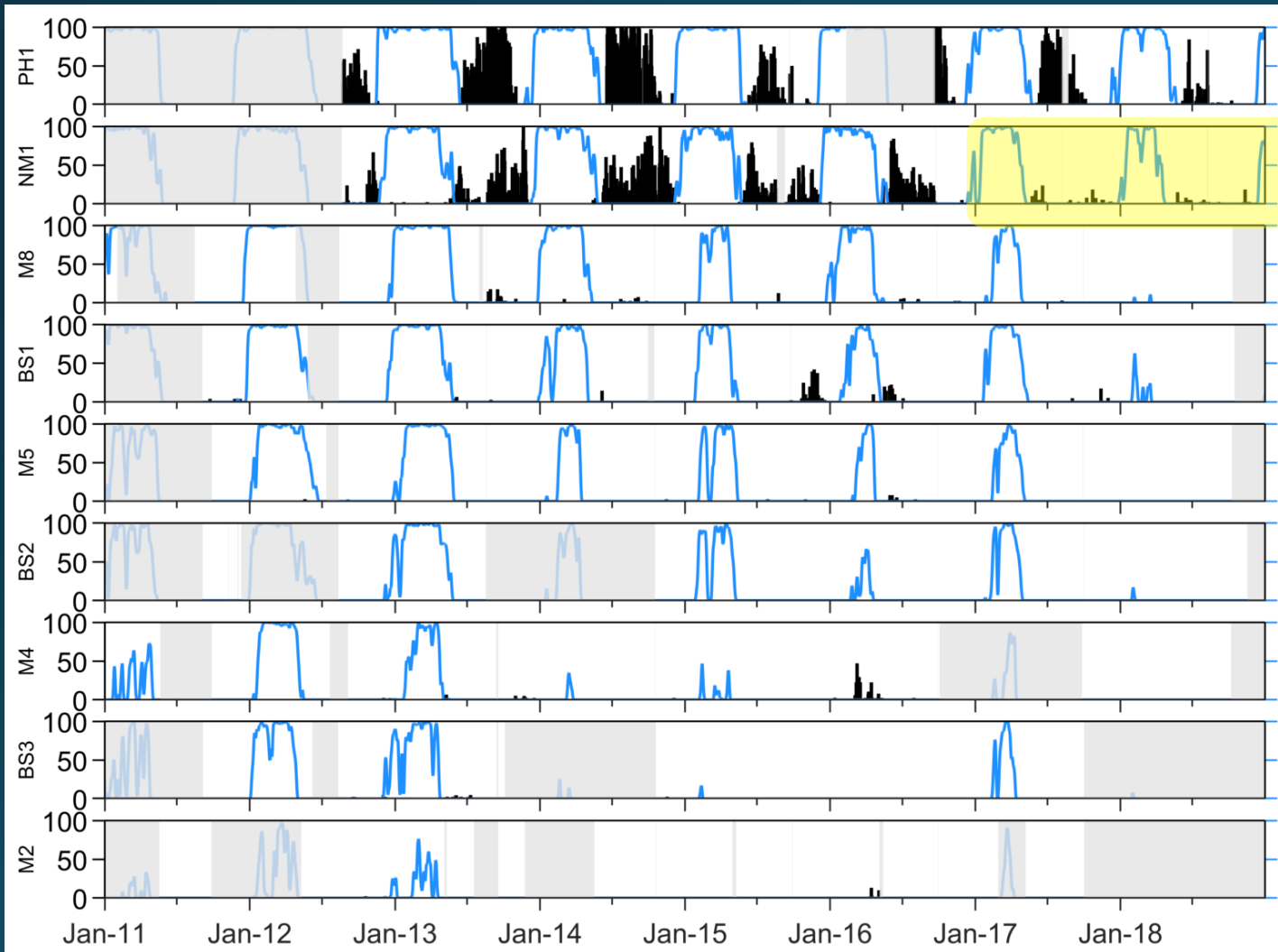

Detections drop starting 2017  
Chirikov and 2018 Hope  
Basins. Continues into 2019

# Gray whales

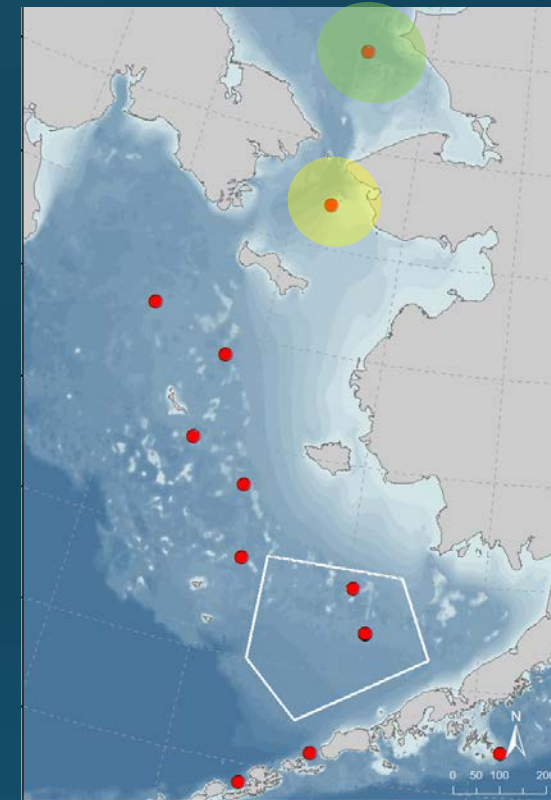
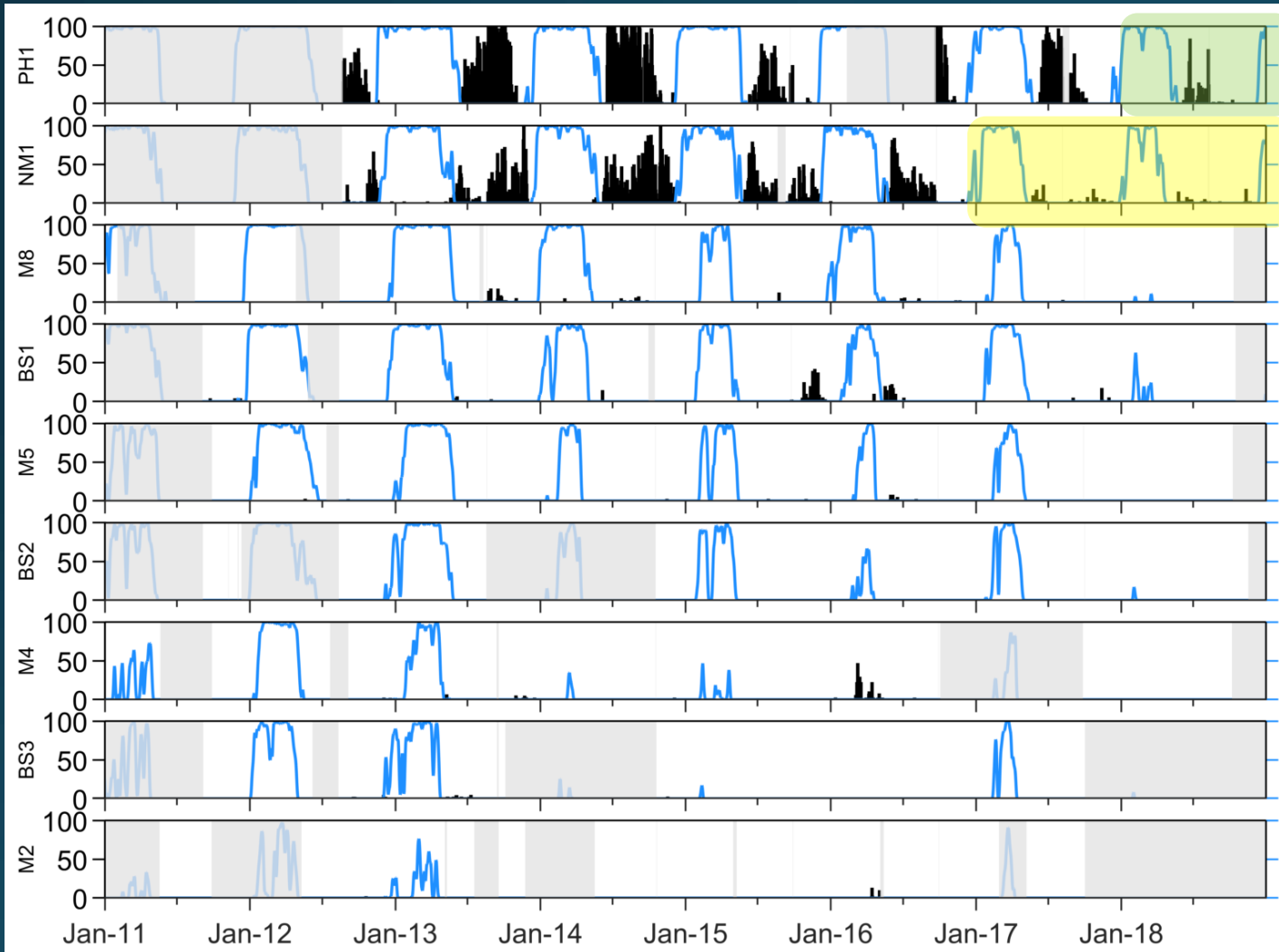

Ice avoidant

Detections drop starting 2017  
Chirikov and 2018 Hope  
Basins. Continues into 2019

# Humpback whales

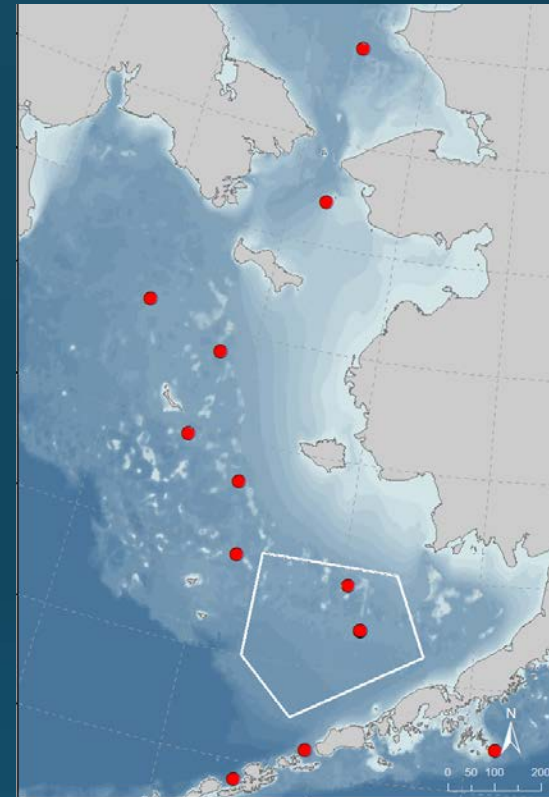
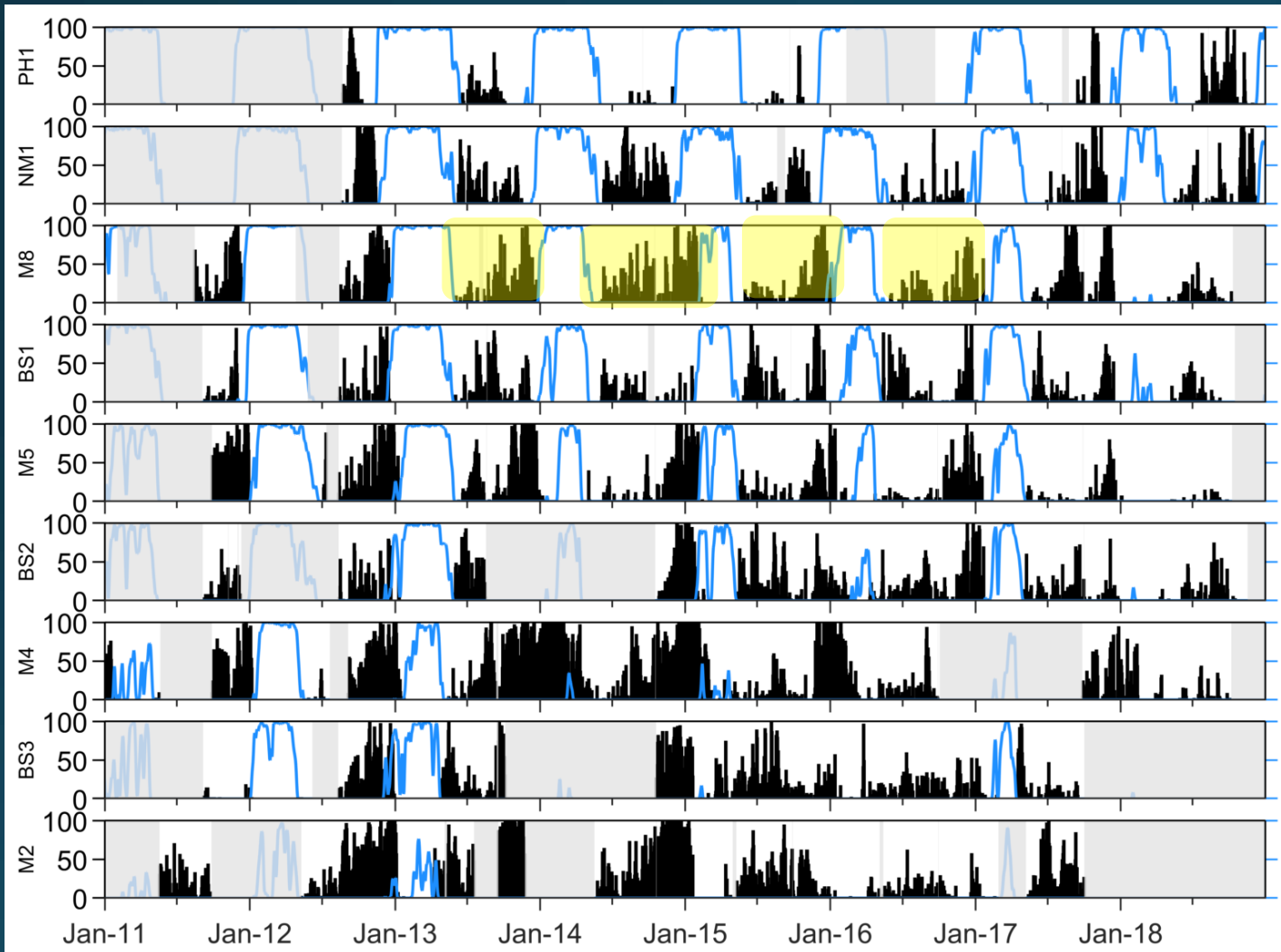

Ice avoidant

# Humpback whales

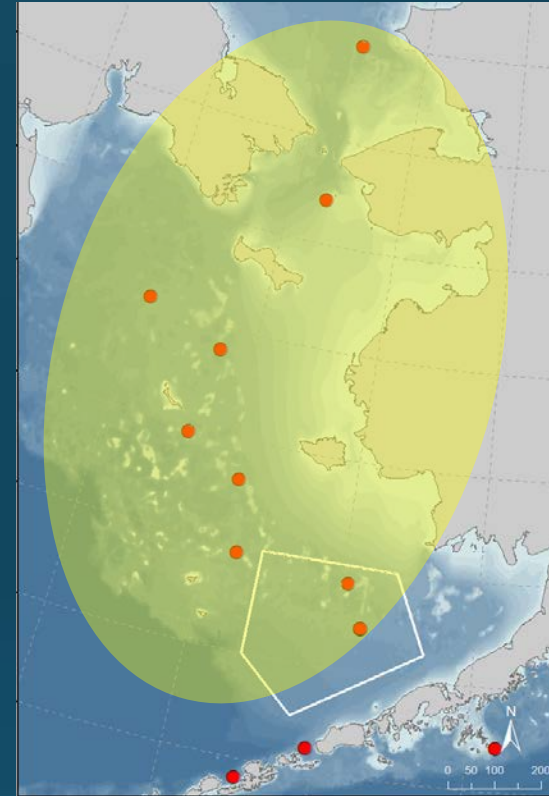
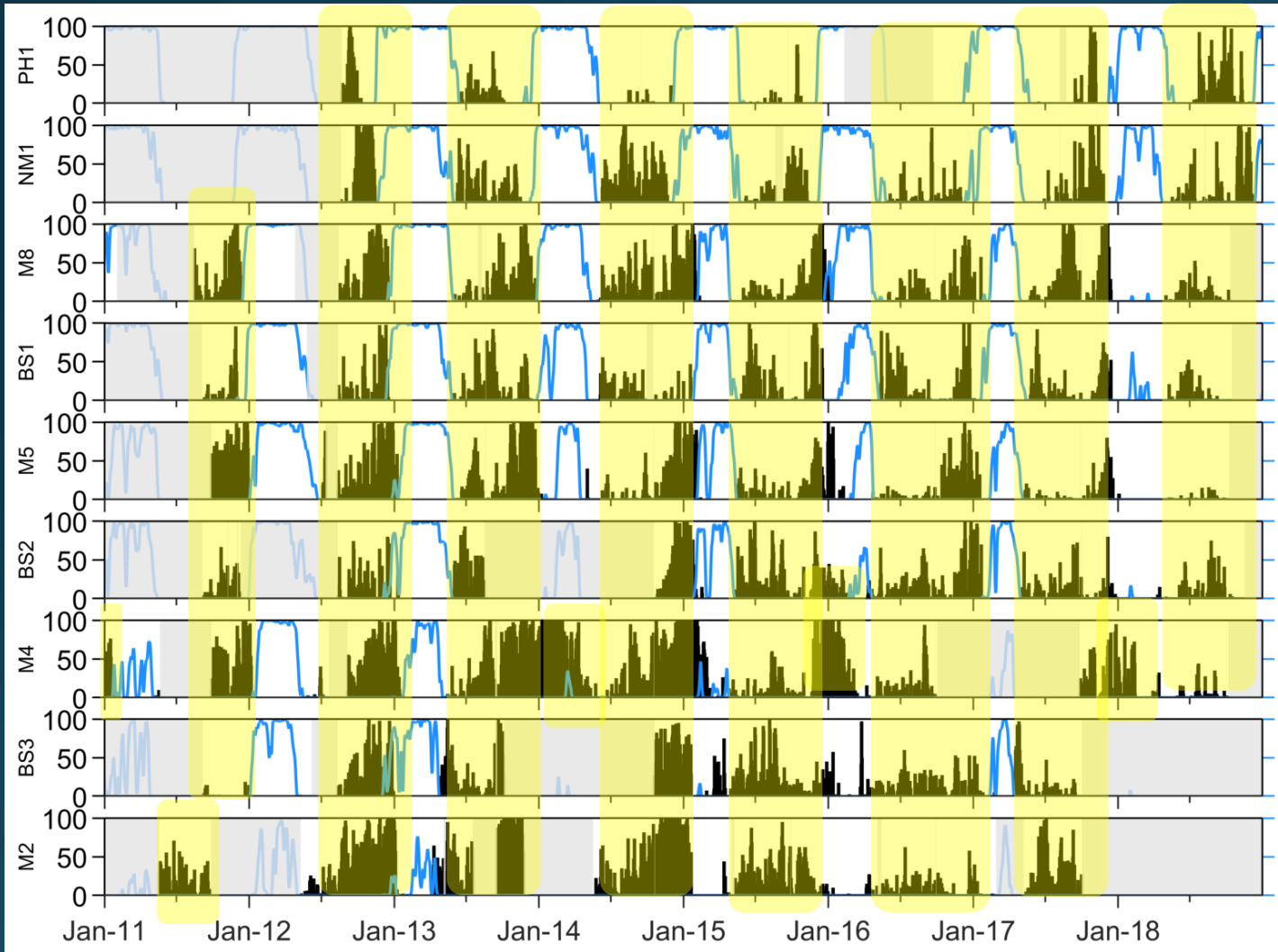

Ubiquitous throughout shelf

# Humpback whales

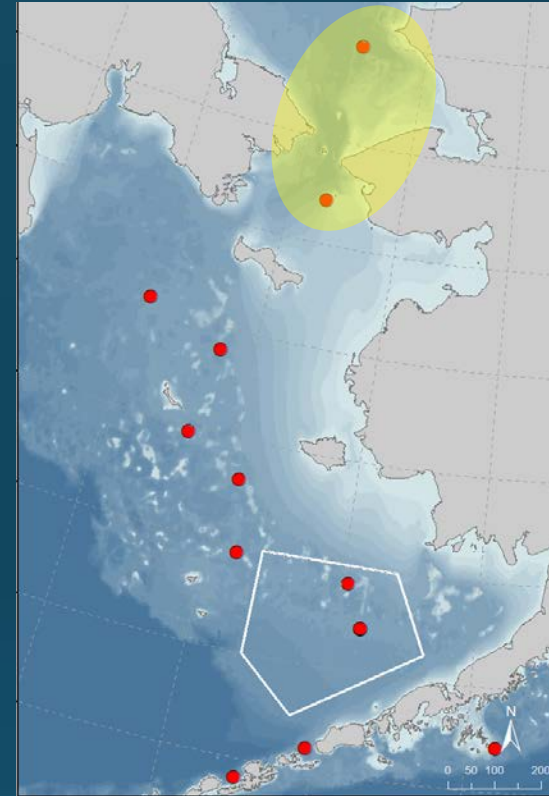
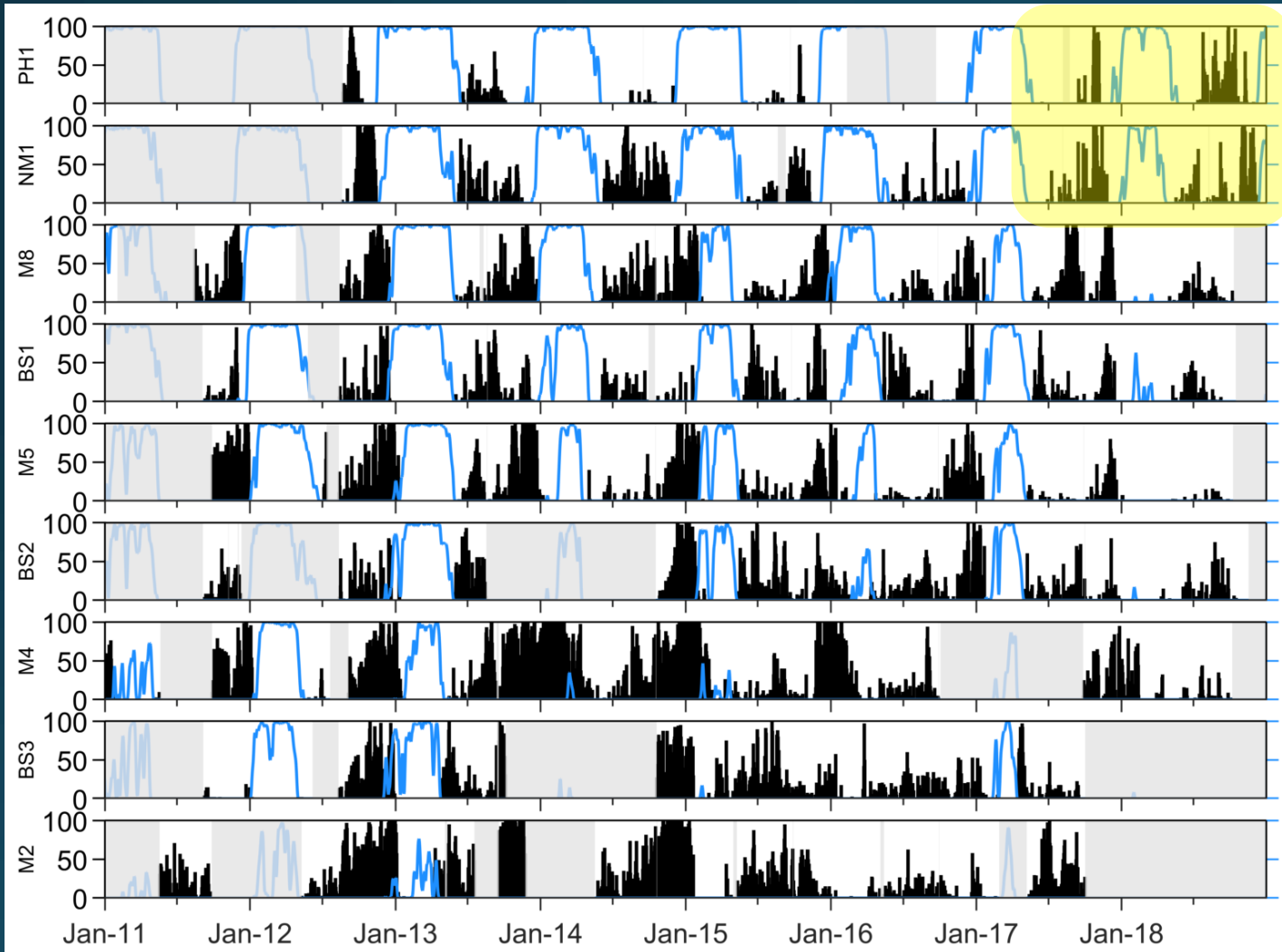

No decrease in Hope/Chirikov

# Humpback whales

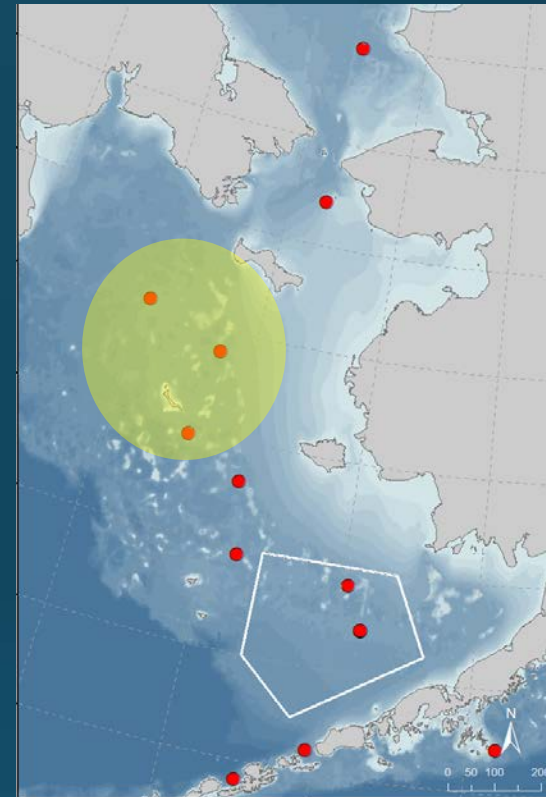
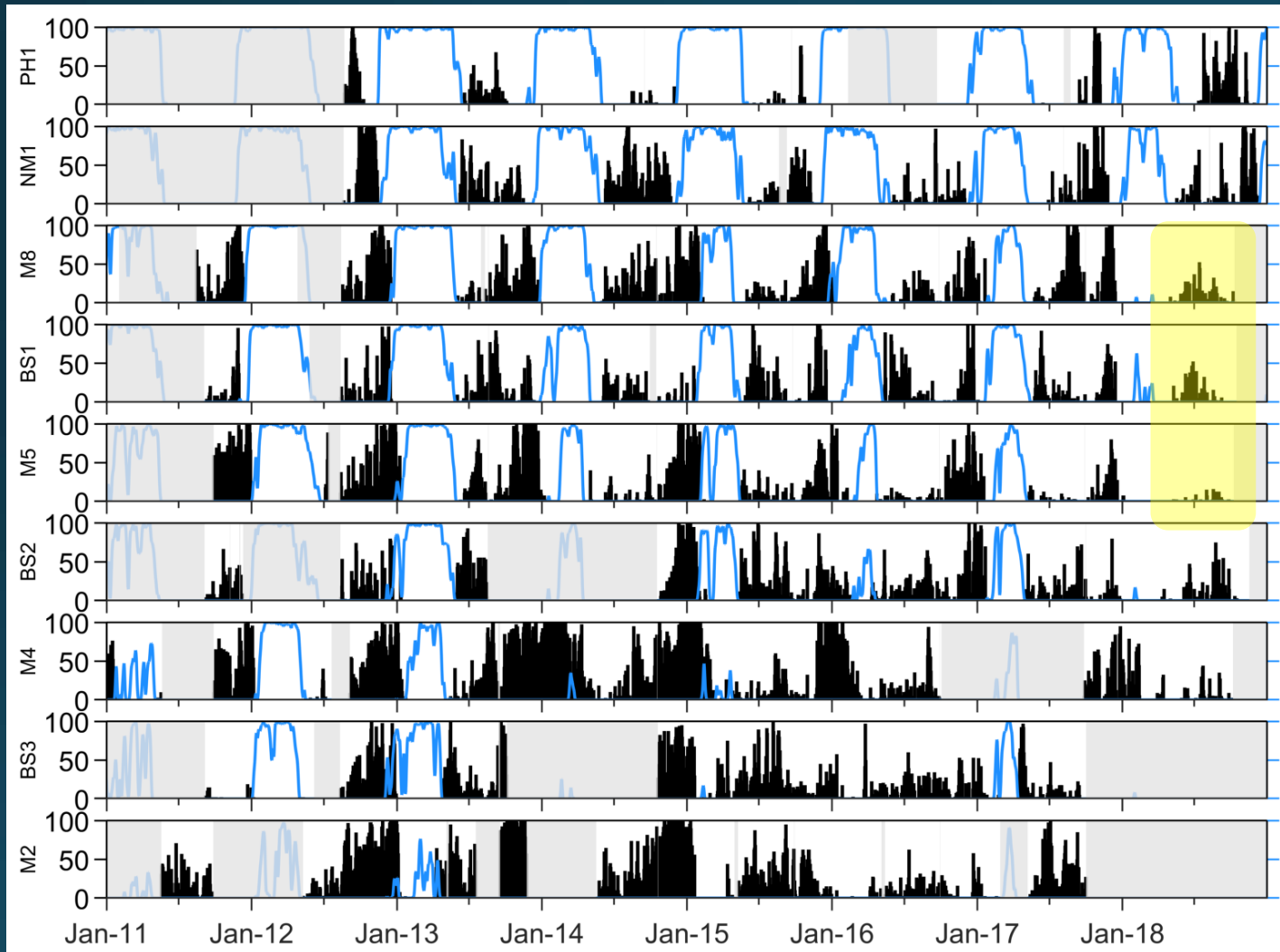

Decrease in N. Bering in 2018



# Humpback whales

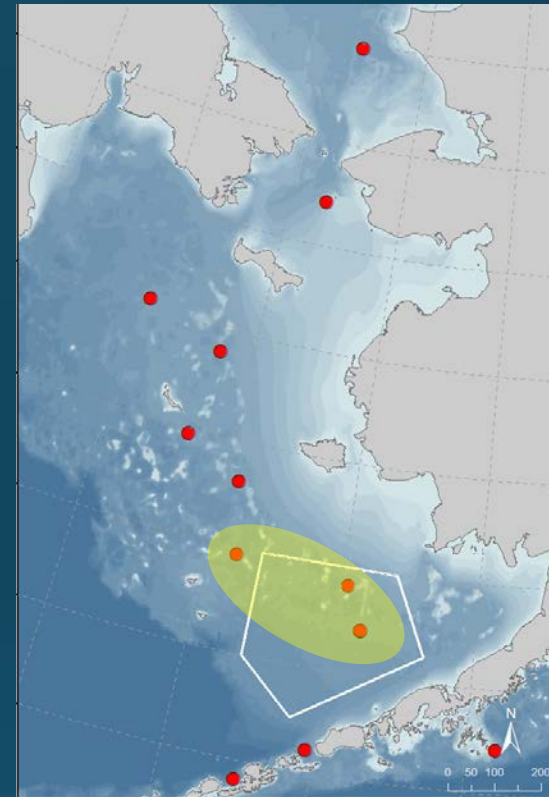
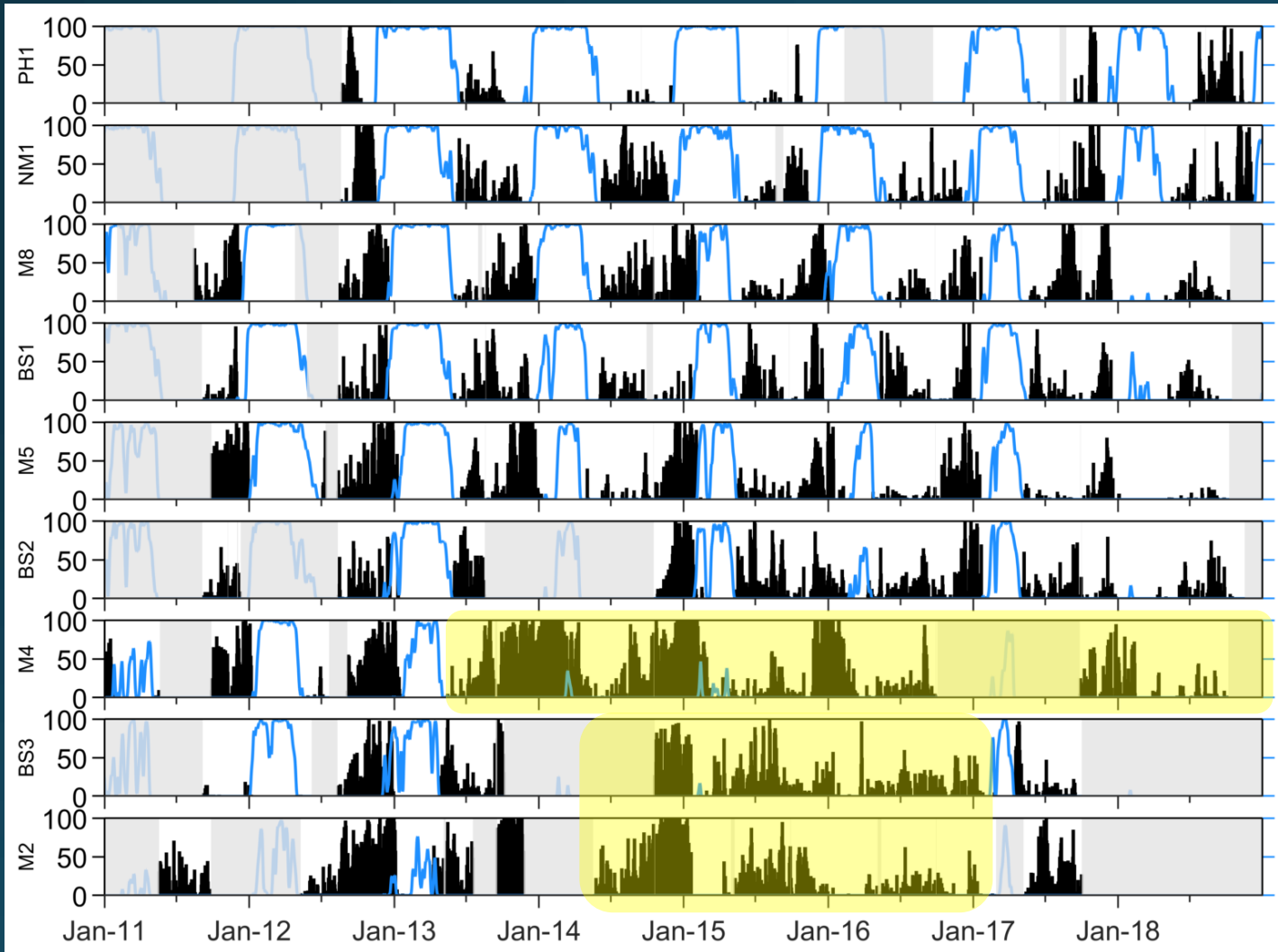

Appear to be overwintering  
in SE Bering up to the  
Pribilofs

# N. Pacific right whales

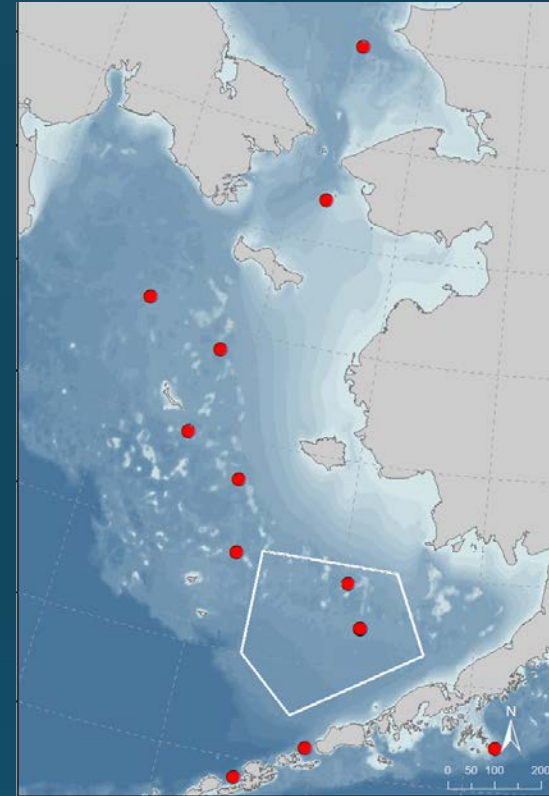
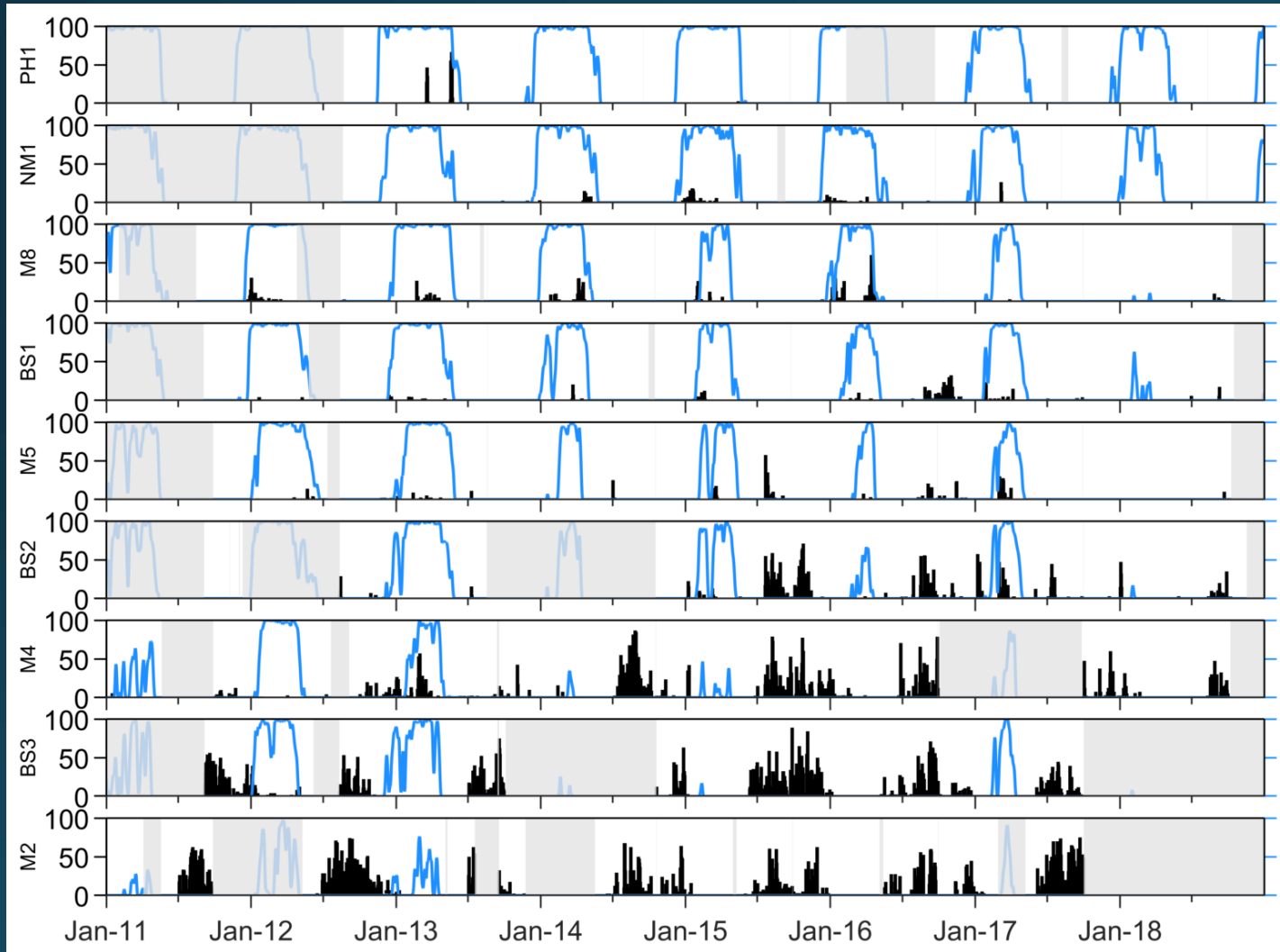

Assumed ice avoidant

# N. Pacific right whales

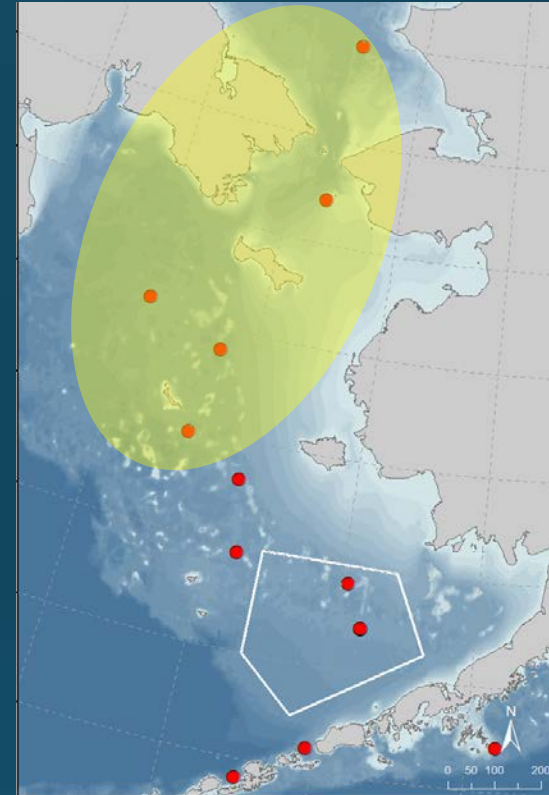
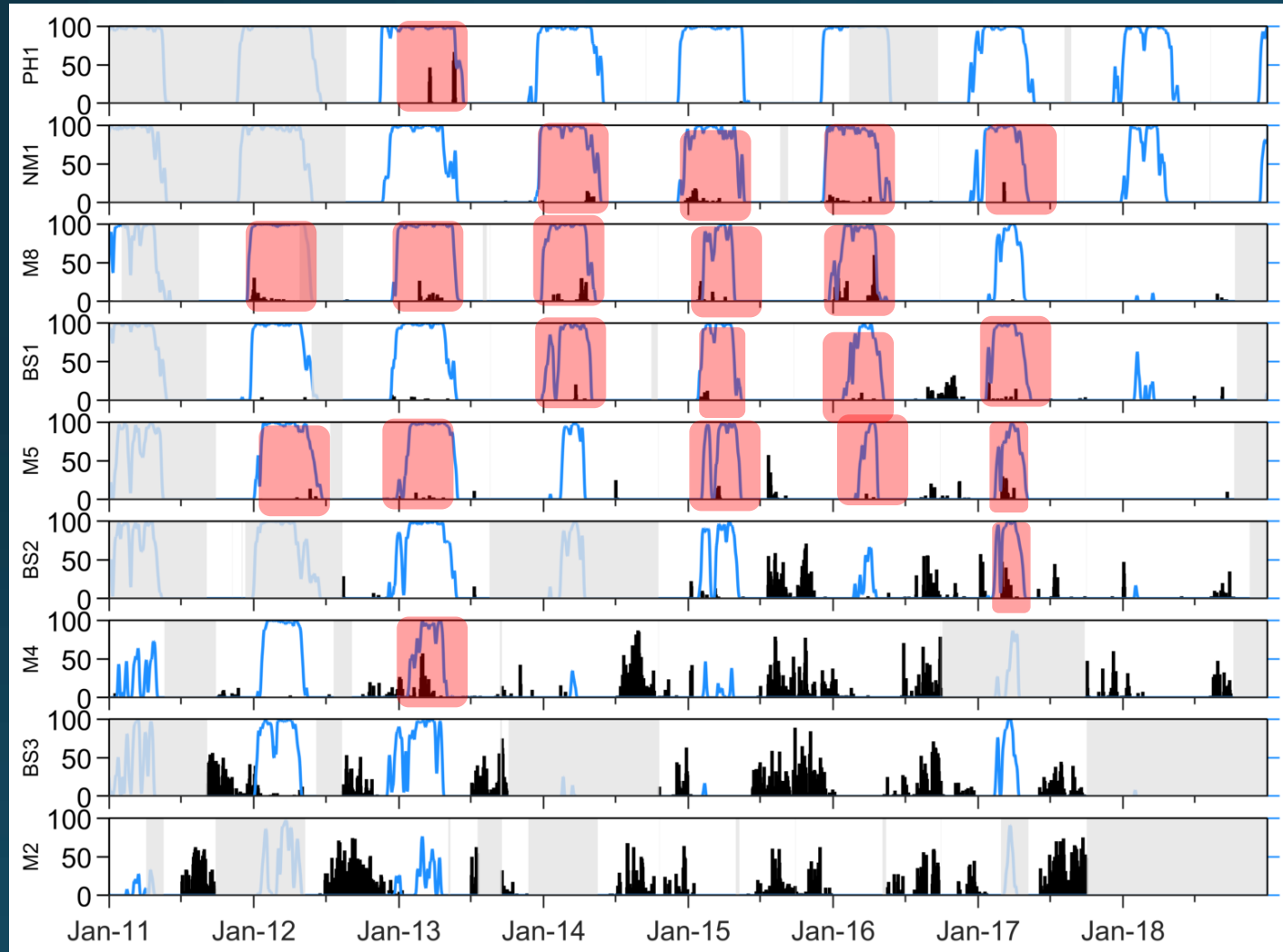

Assumed ice avoidant

# N. Pacific right whales

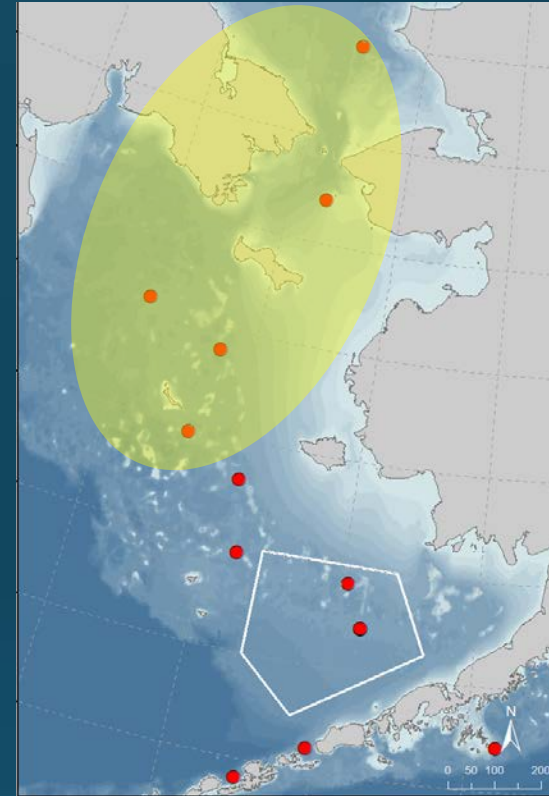
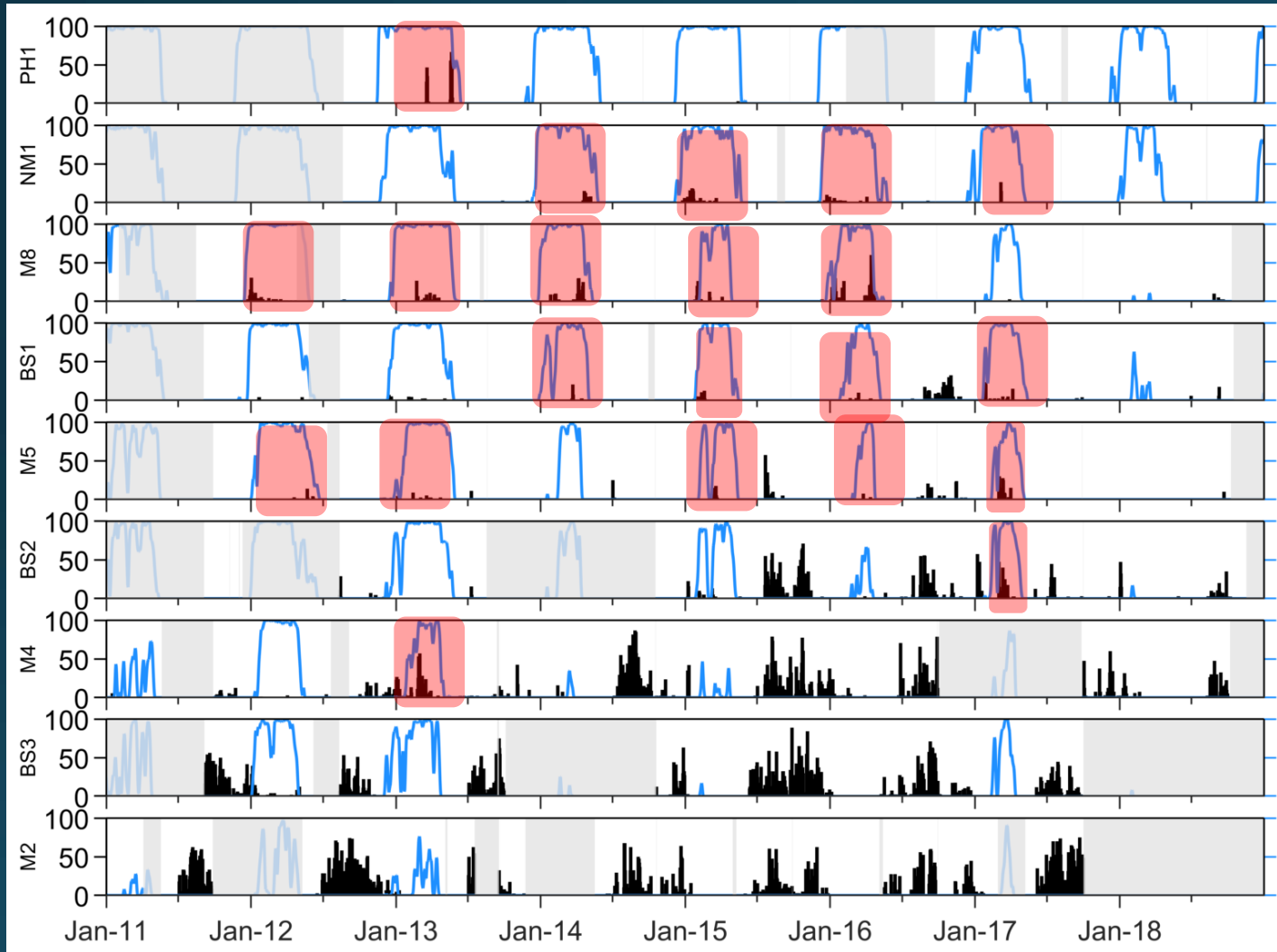

Assumed ice avoidant

Similar repertoires

# N. Pacific right whales

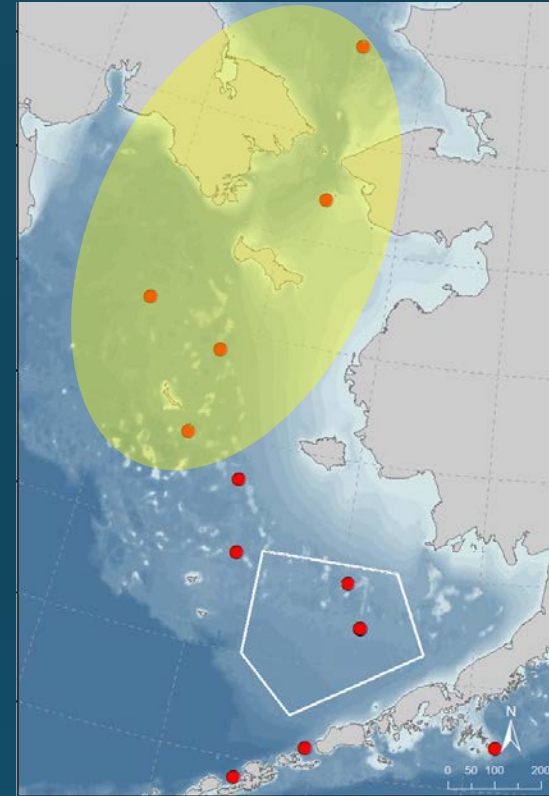
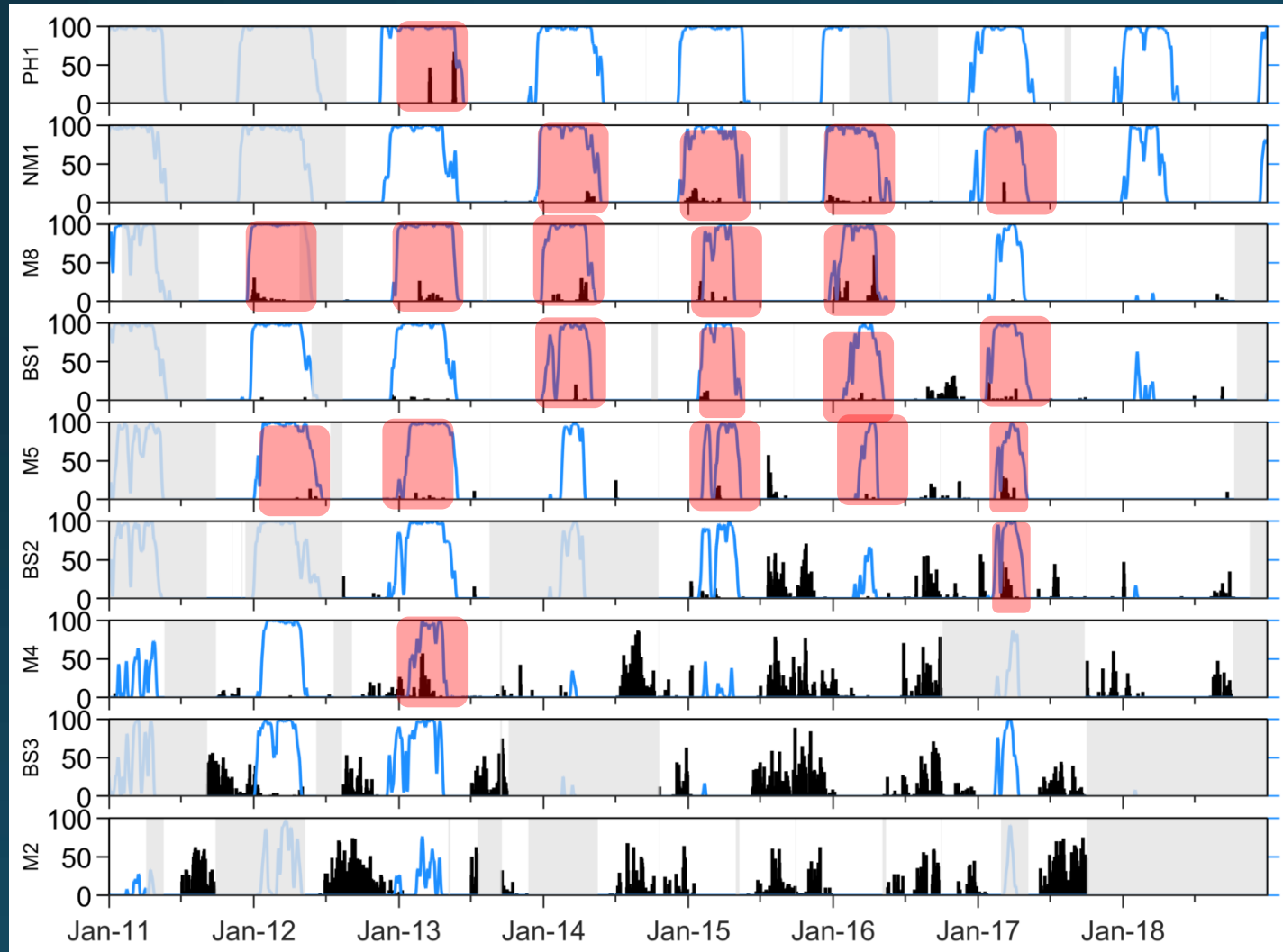

Assumed ice avoidant

Similar repertoires

Ambiguous for now

# N. Pacific right whales

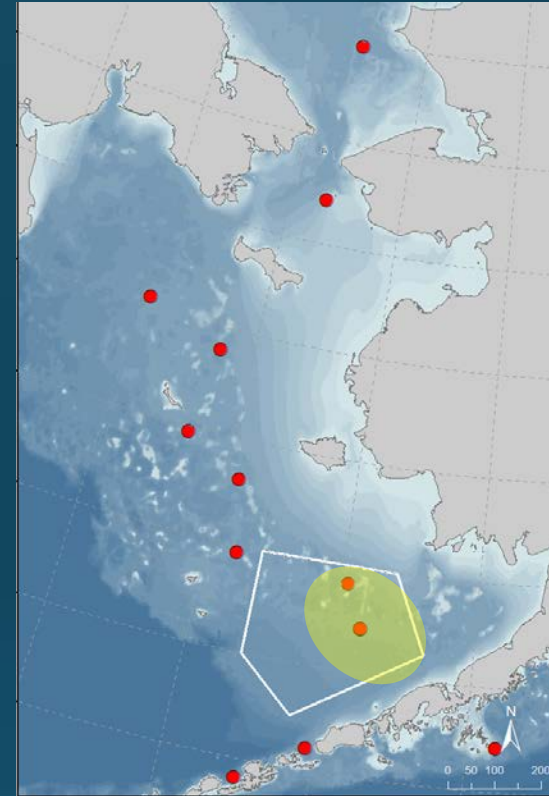
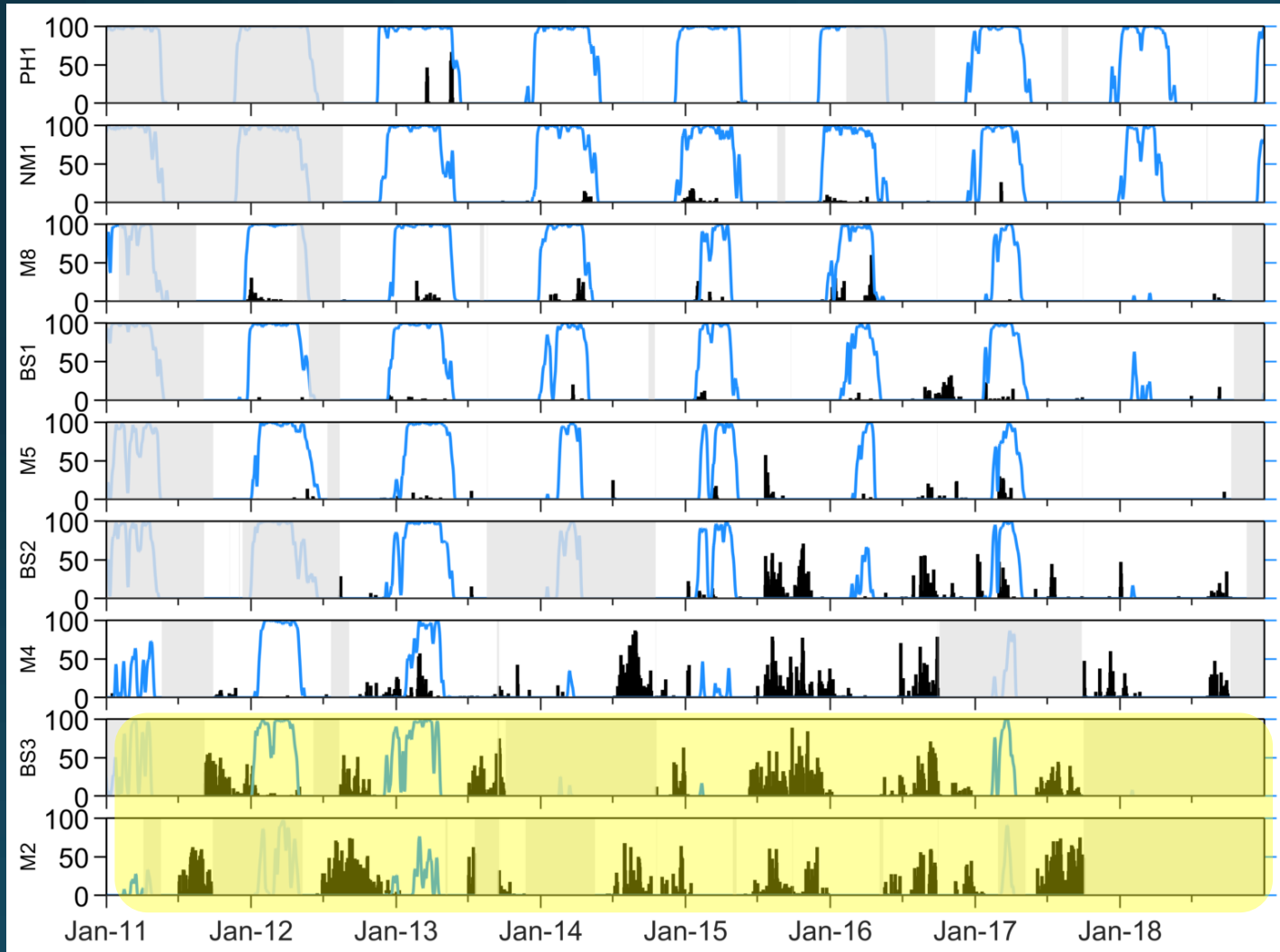

Common in Critical Habitat

# N. Pacific right whales

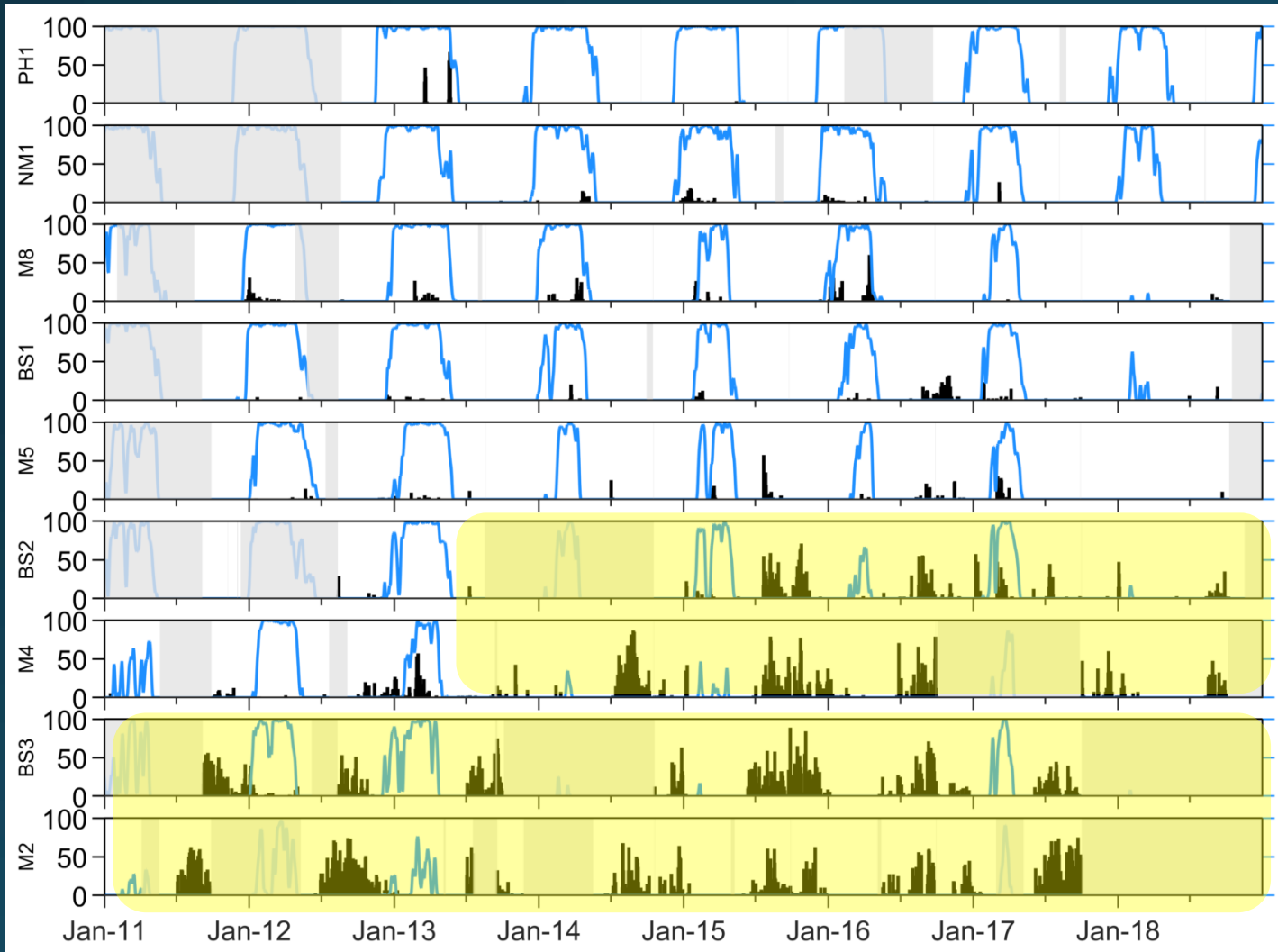

Spreading northward in SE Bering since 2014

# N. Pacific right whales

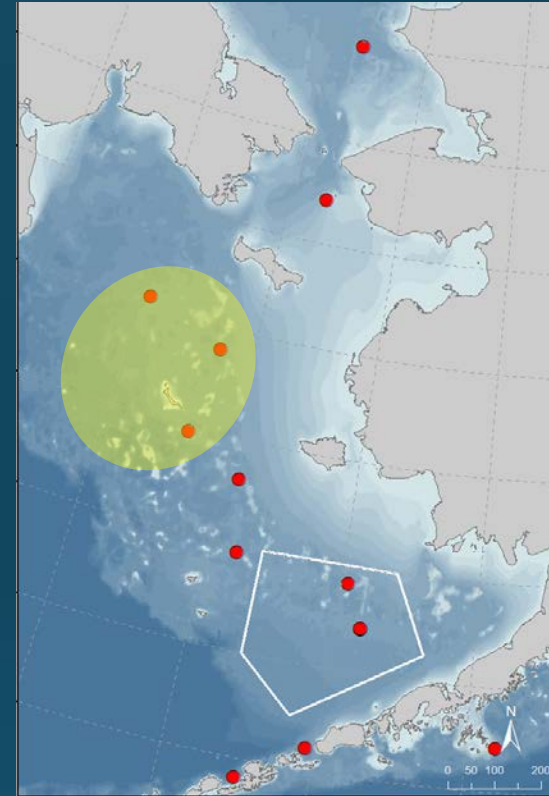
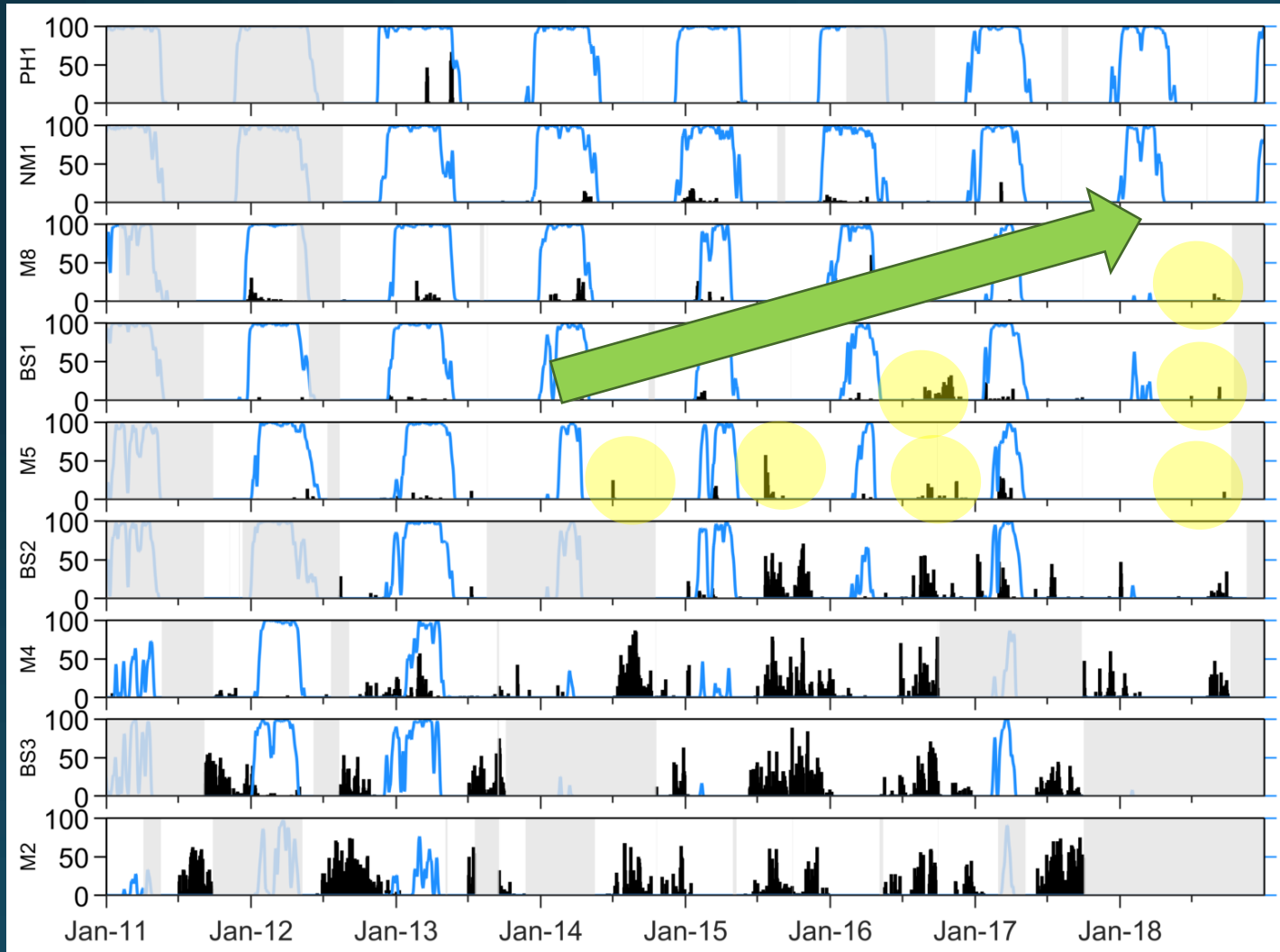

Spreading northward in N Bering  
as well

Supports recent visual sightings  
near St. Lawrence Island



# Fin whales

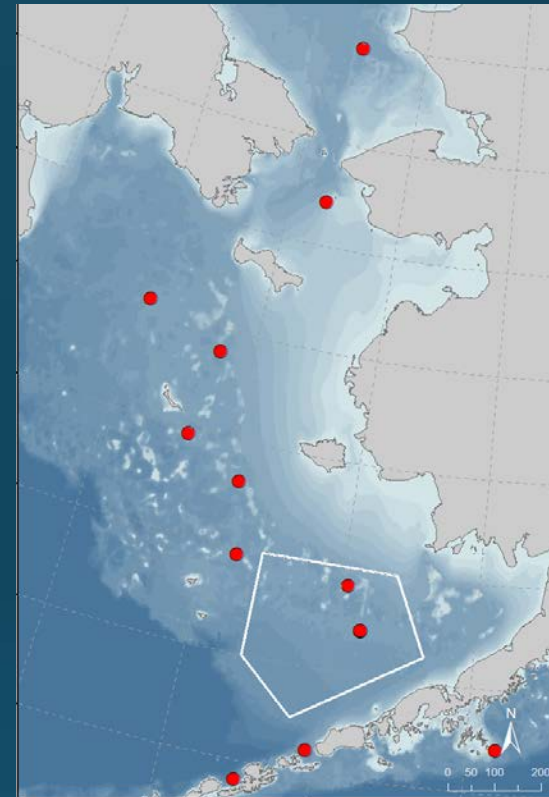
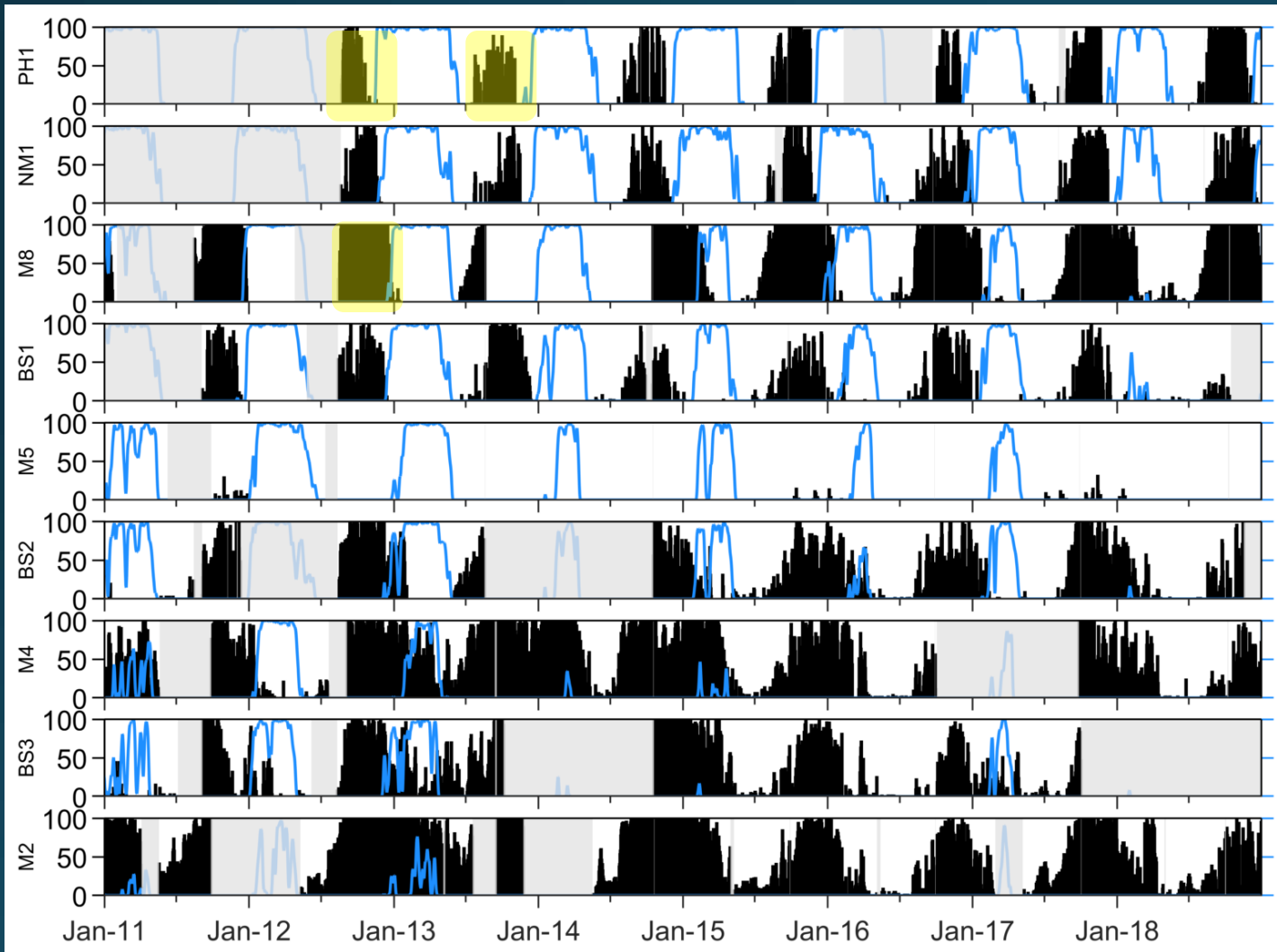

Mostly ice avoidant

# Fin whales

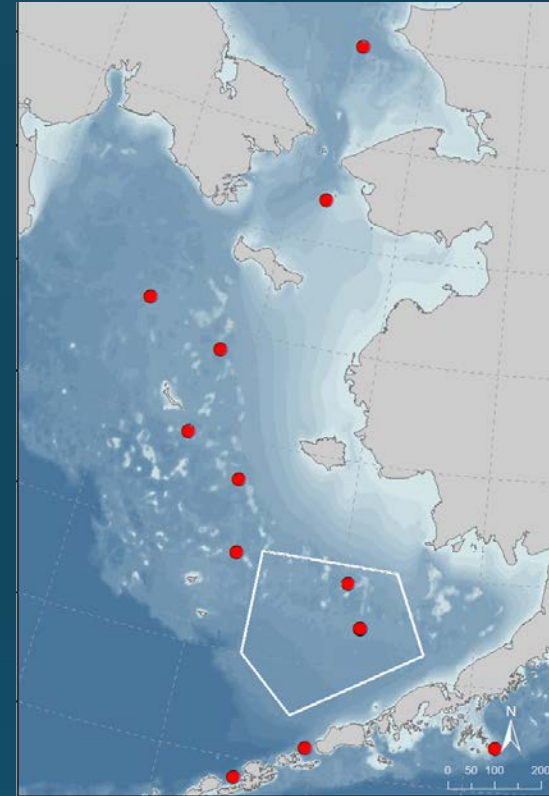
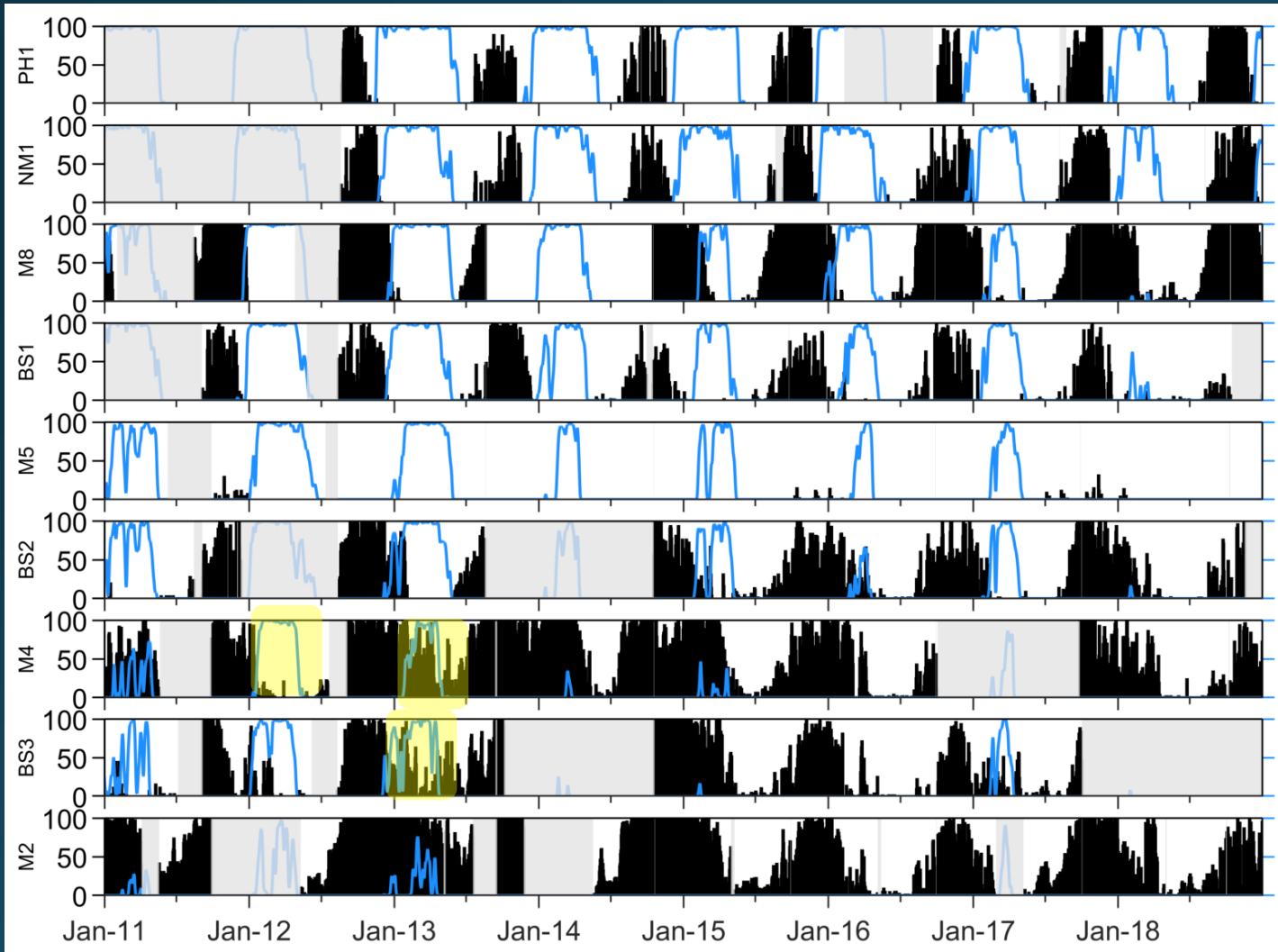

Mostly ice avoidant

# Fin whales

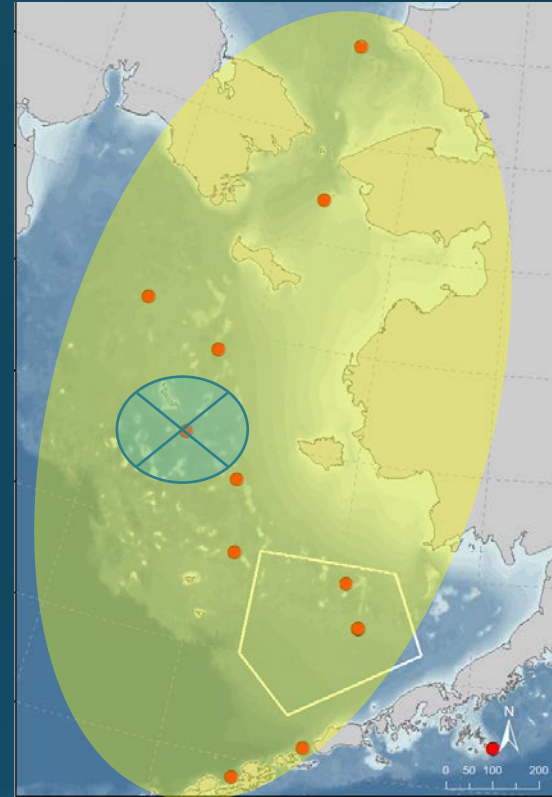
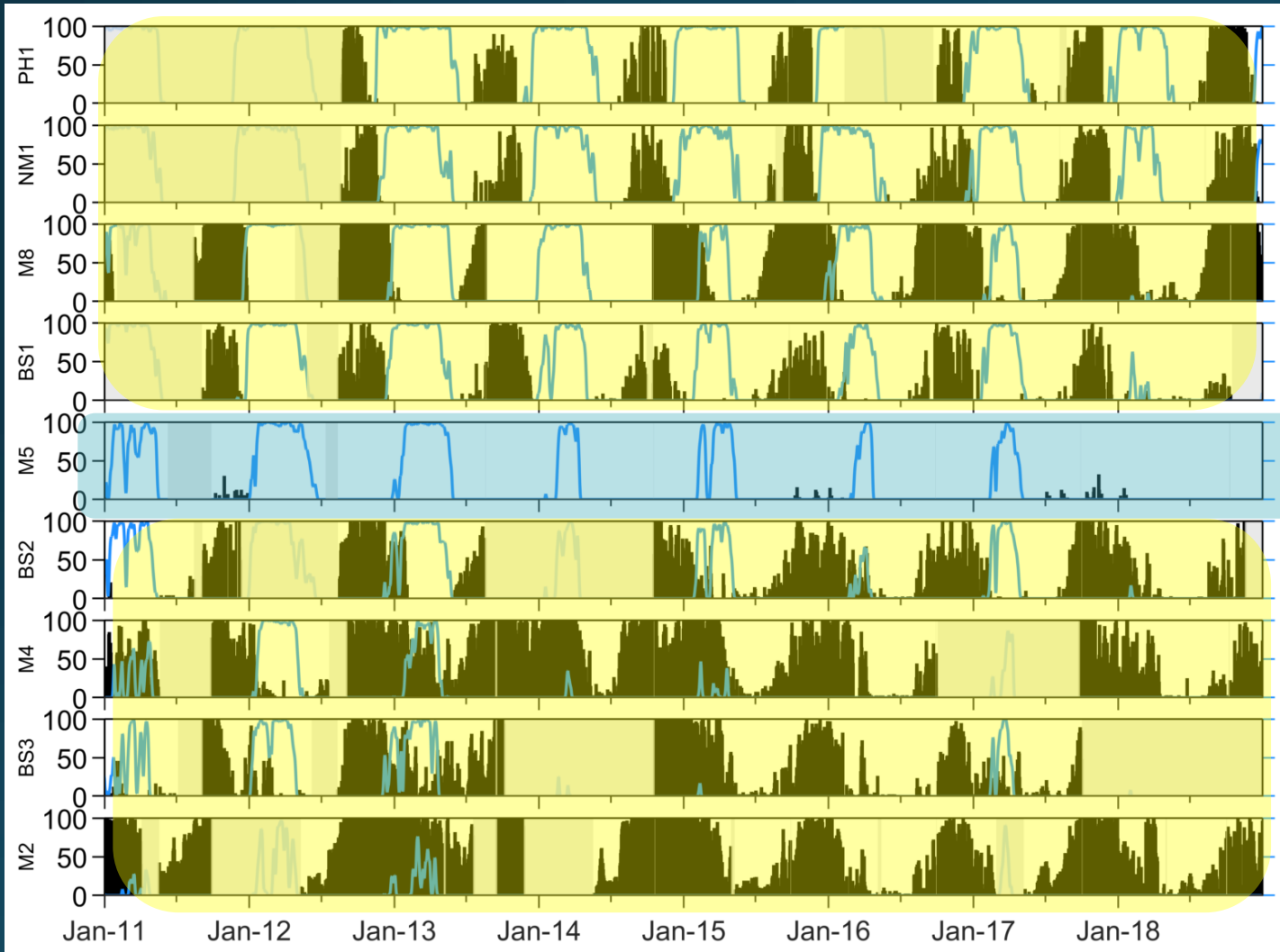

Ubiquitous

But not near St. Matts

# Fin whales

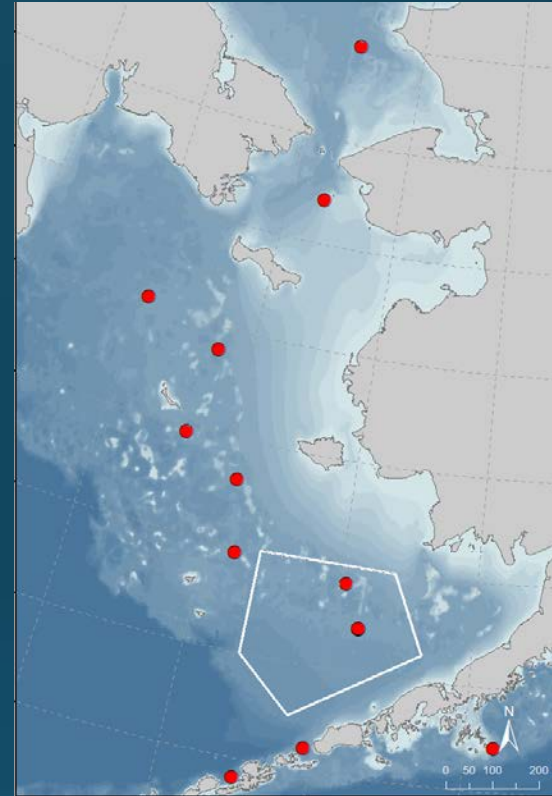
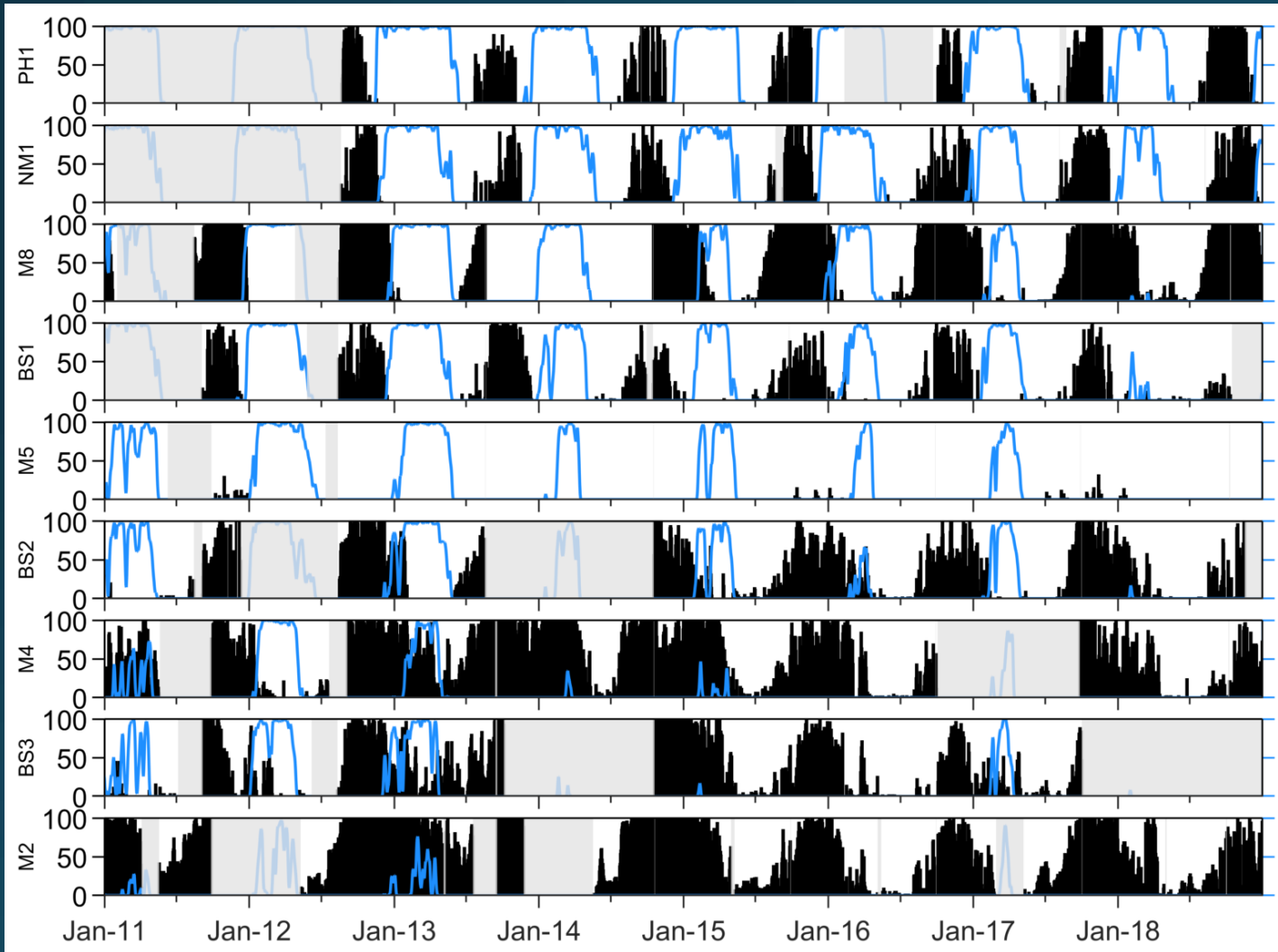

Autodetection capable

# Fin whales

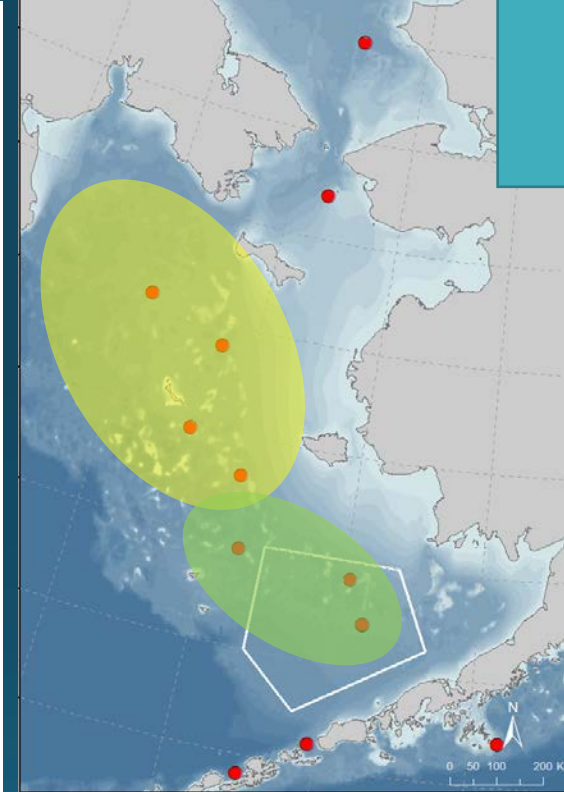
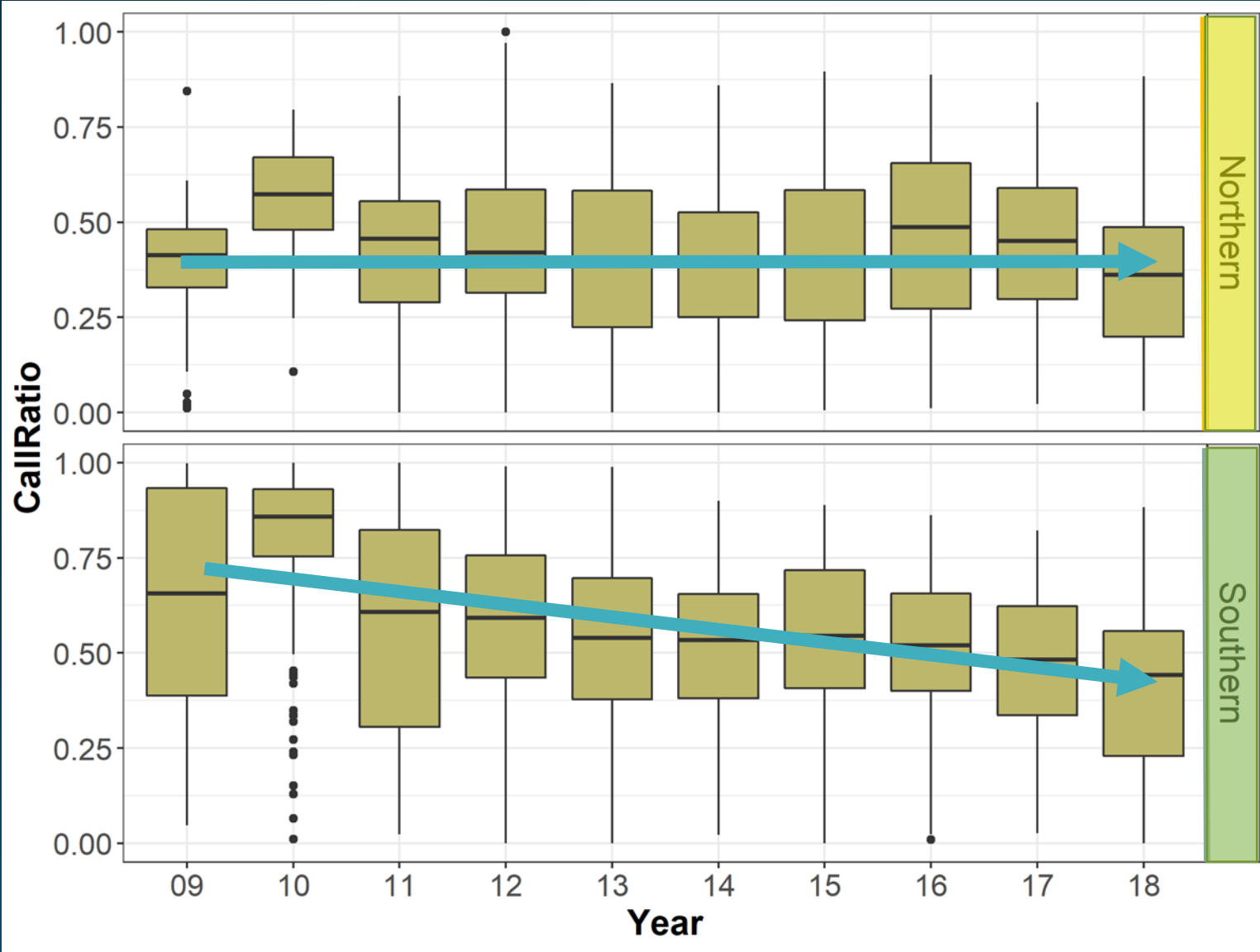

BC proportion on the SE Bering has decreased, stayed constant in N. Bering

# Aleutian Passes

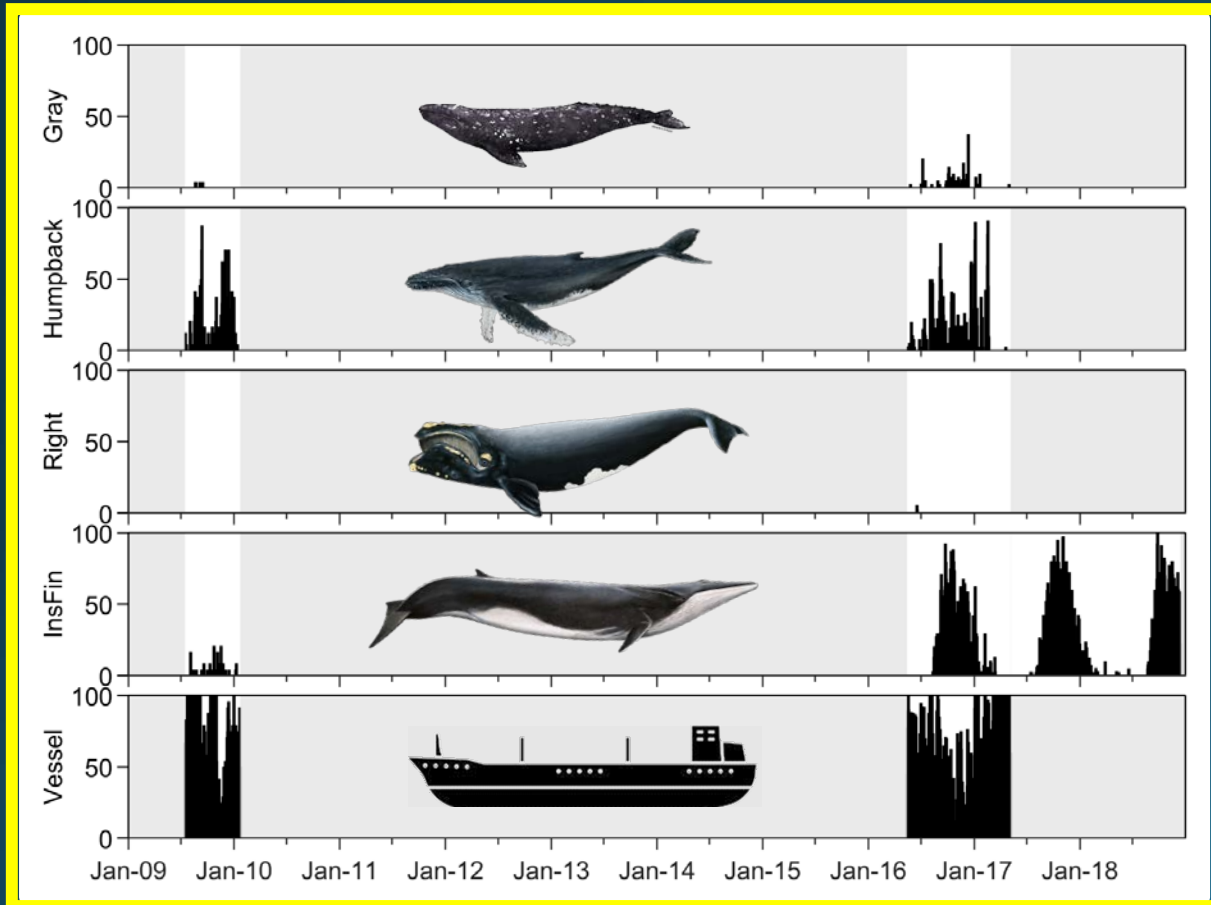
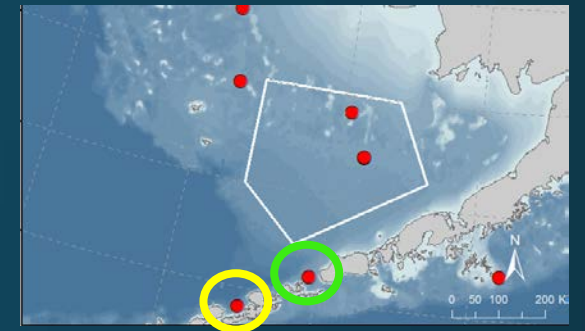

Umnak Pass

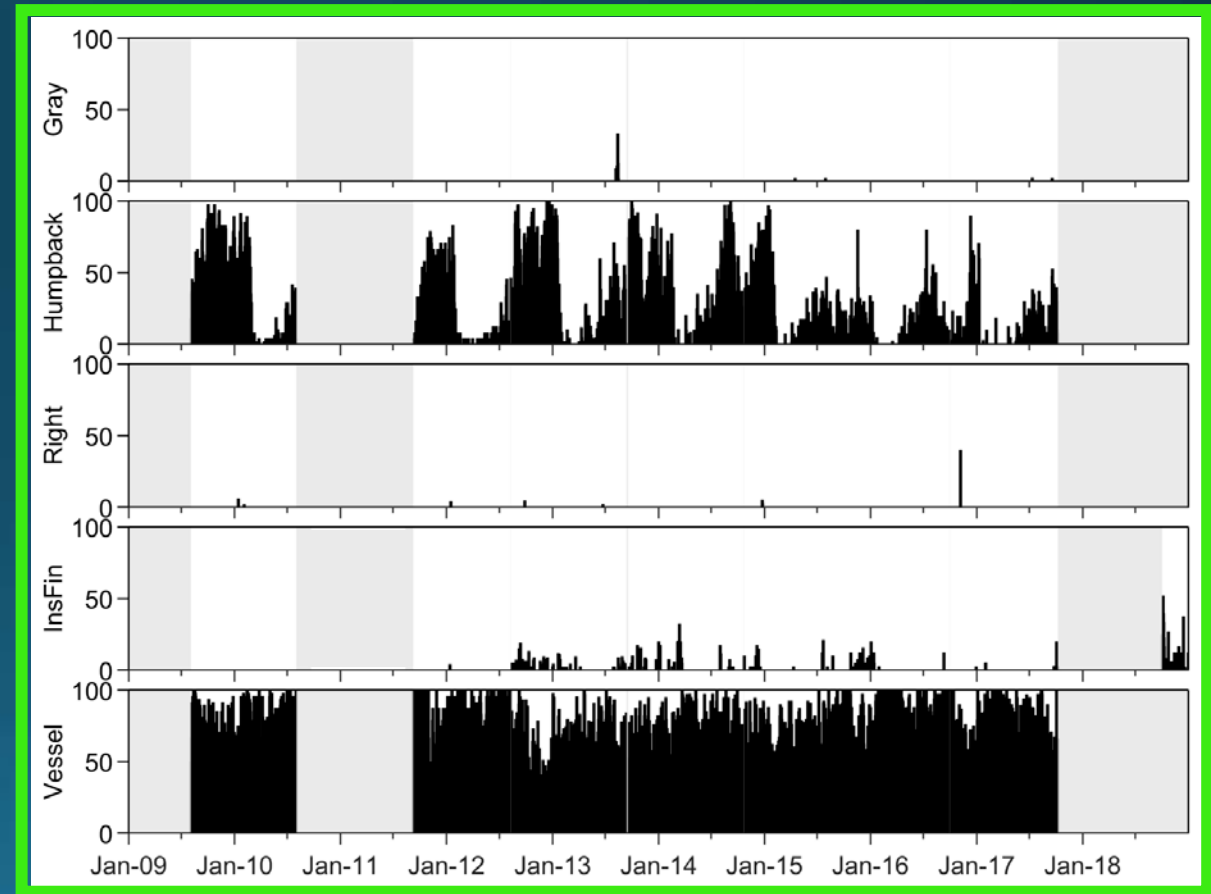

Unimak Pass

# Aleutian Passes

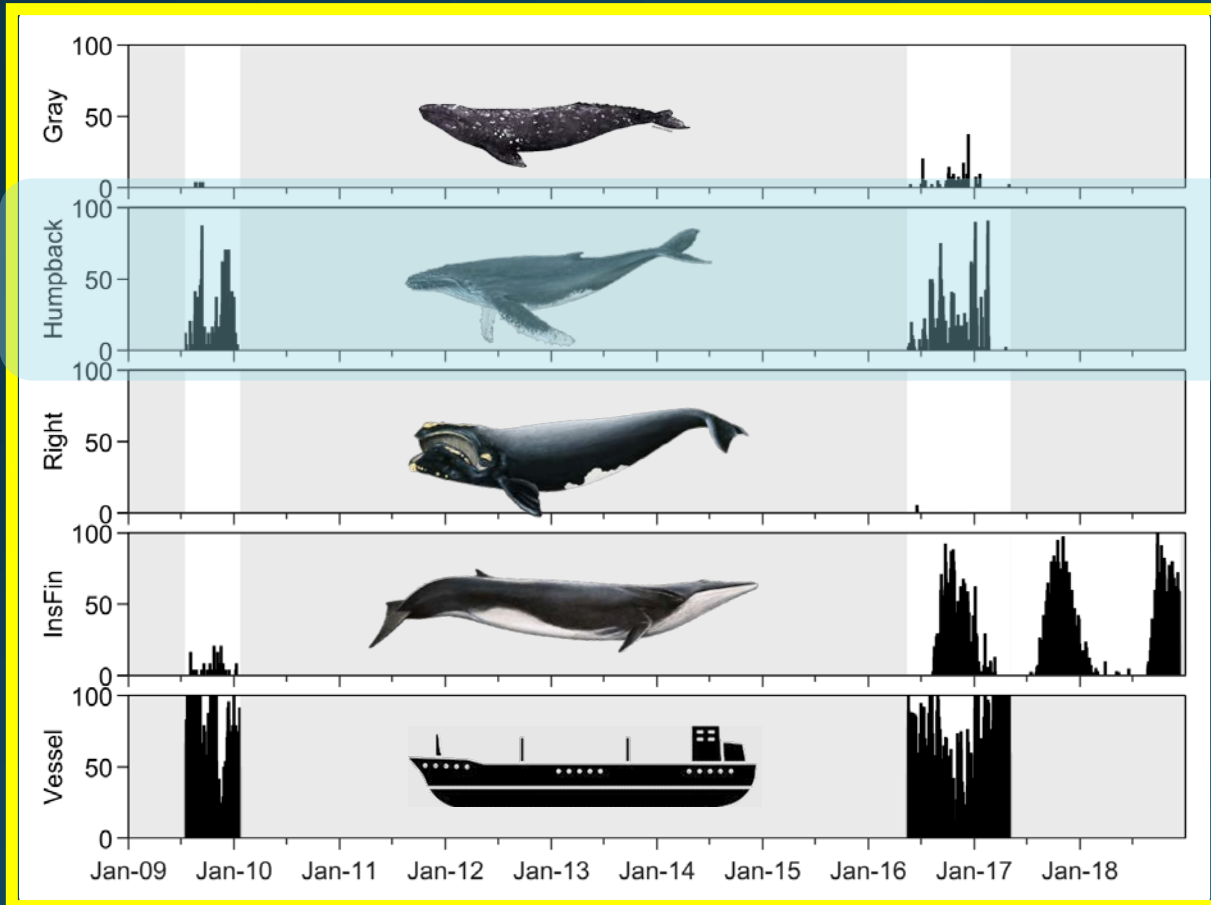
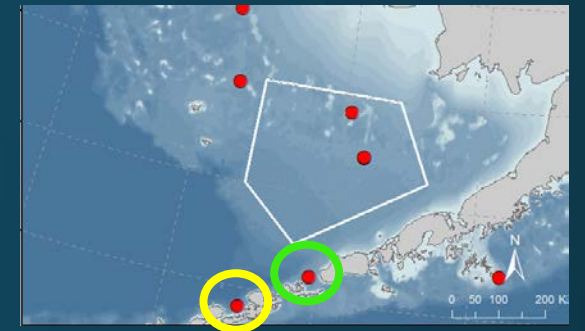

Umnak Pass

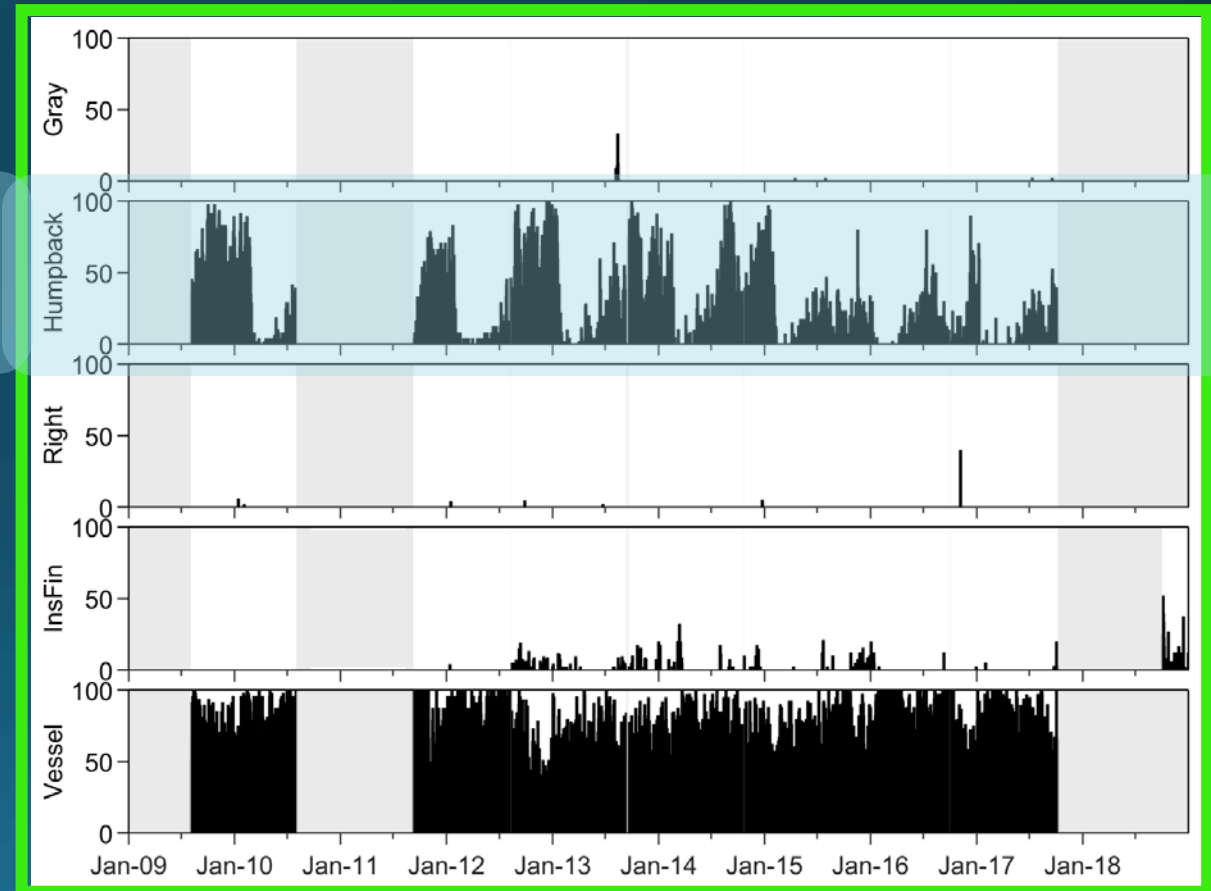

Unimak Pass

# Aleutian Passes

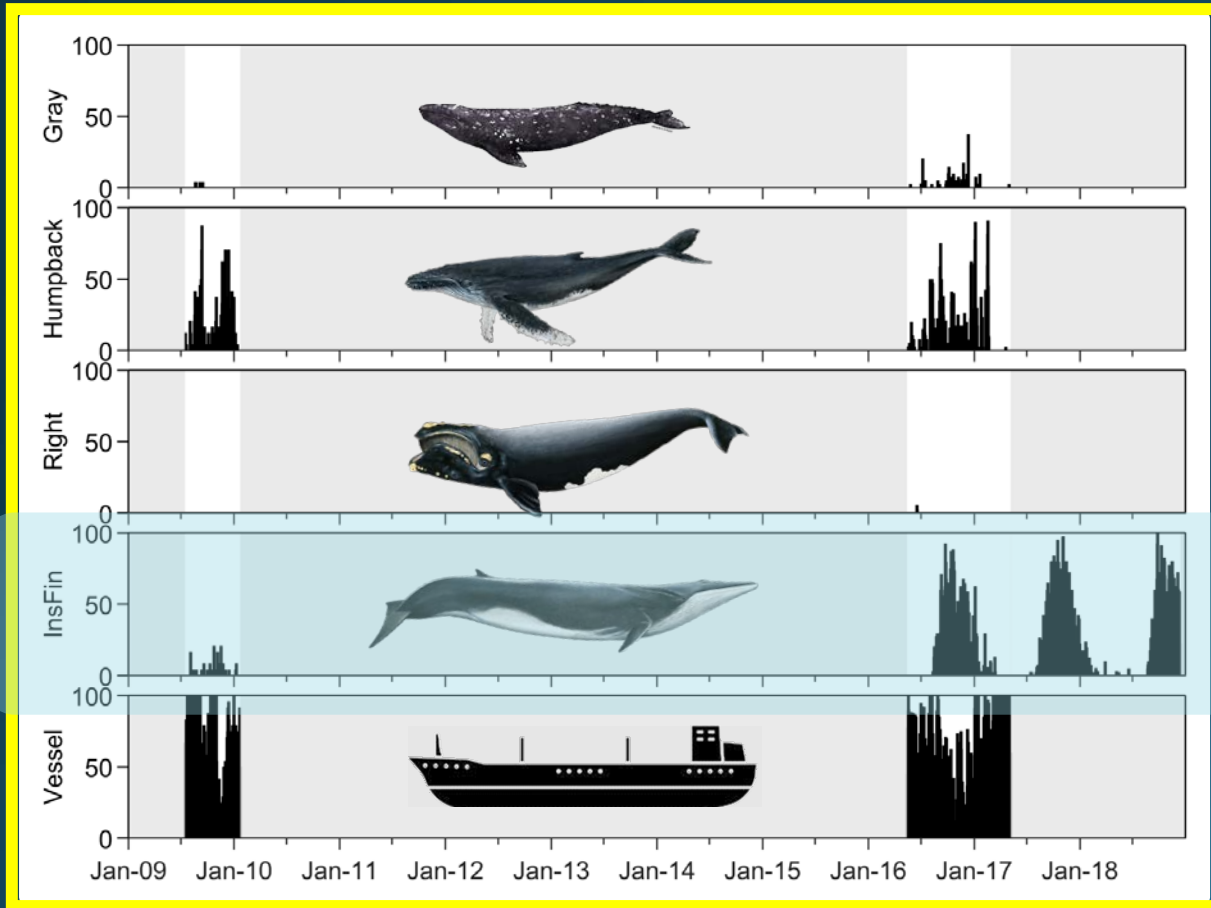
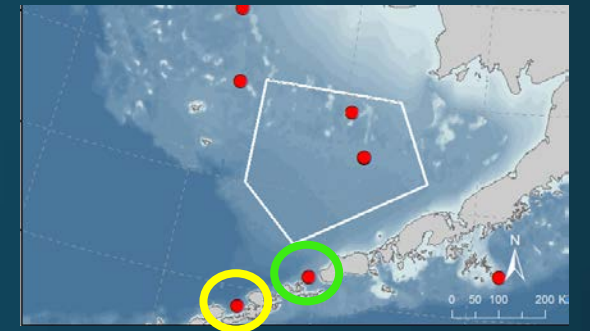

Umnak Pass

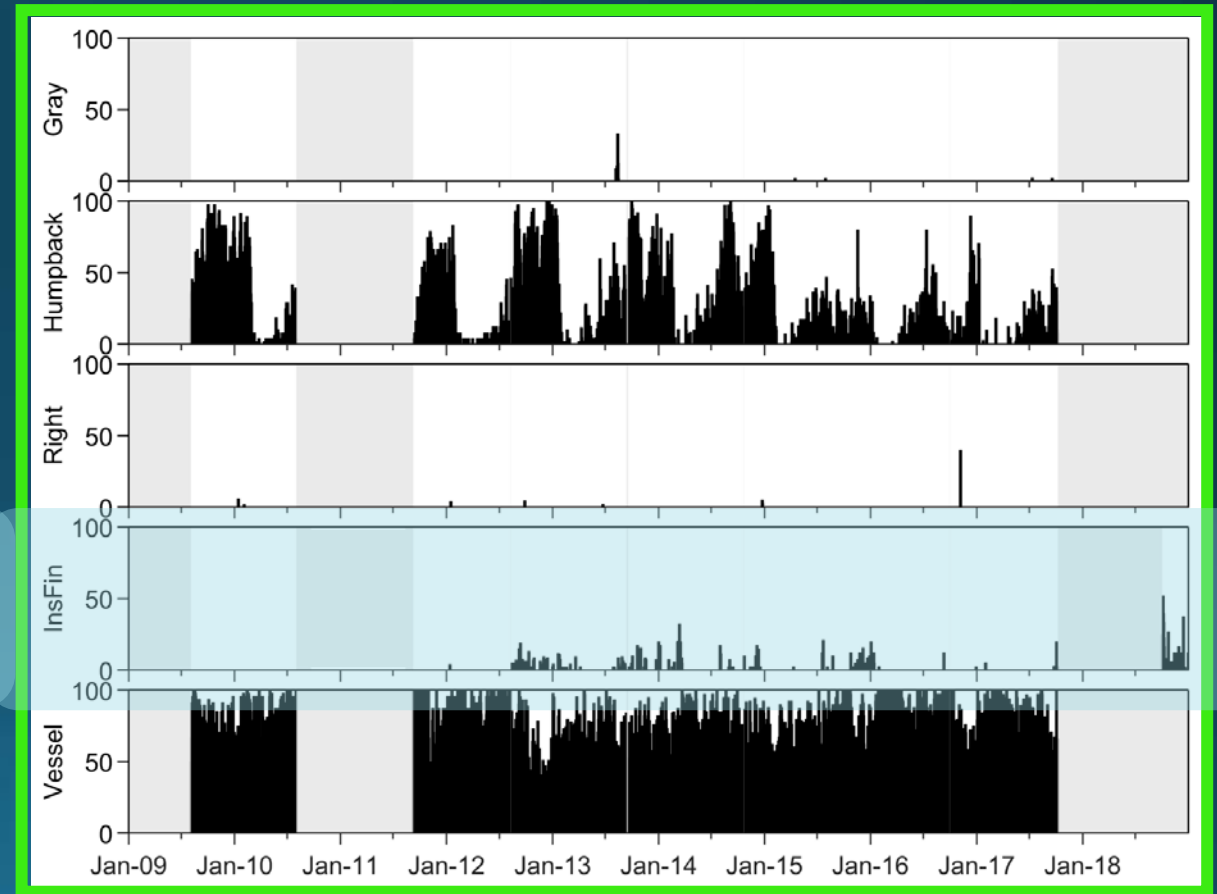

Unimak Pass



# Aleutian Passes

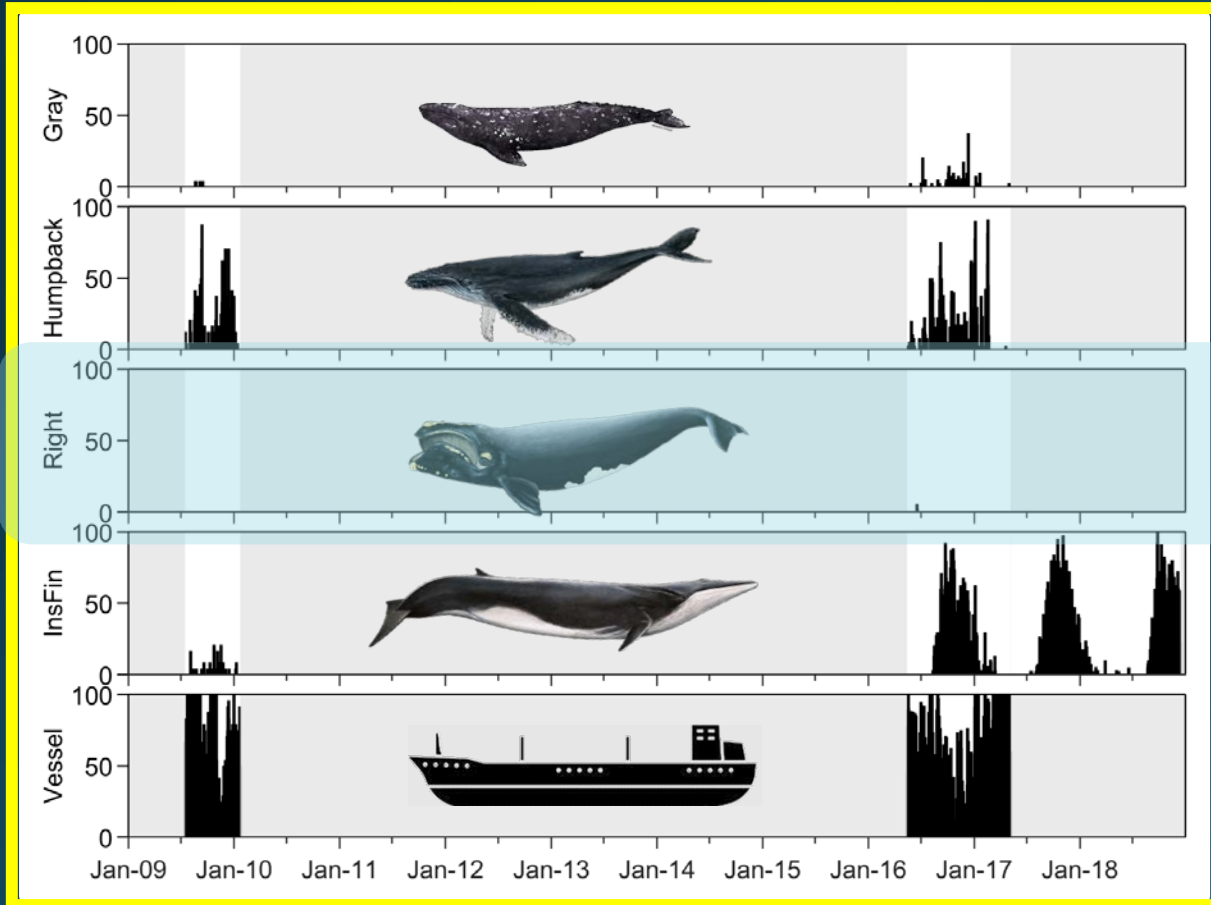
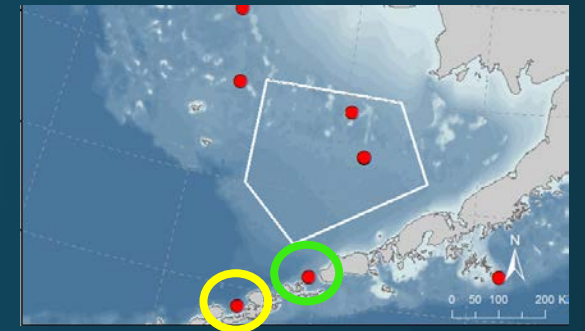

Umnak Pass

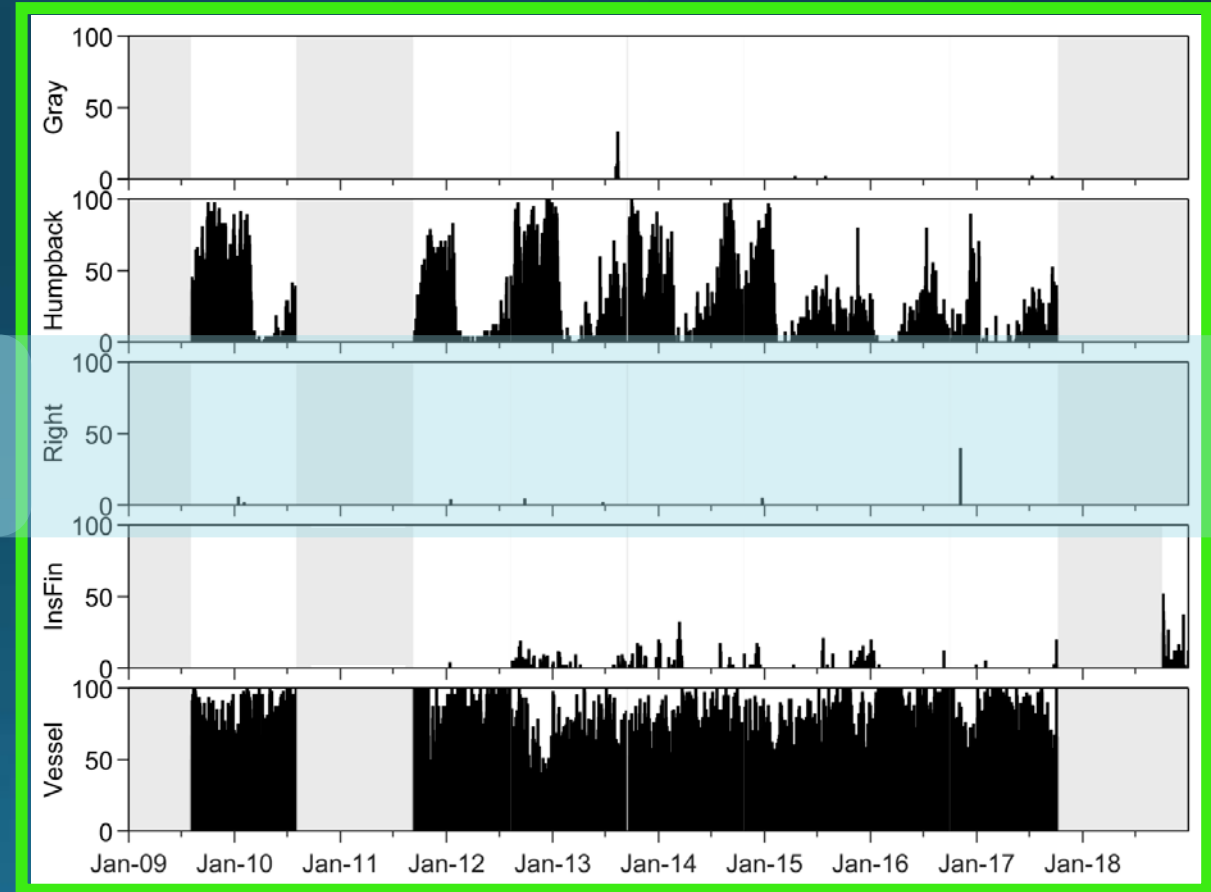

Unimak Pass

# Aleutian Passes

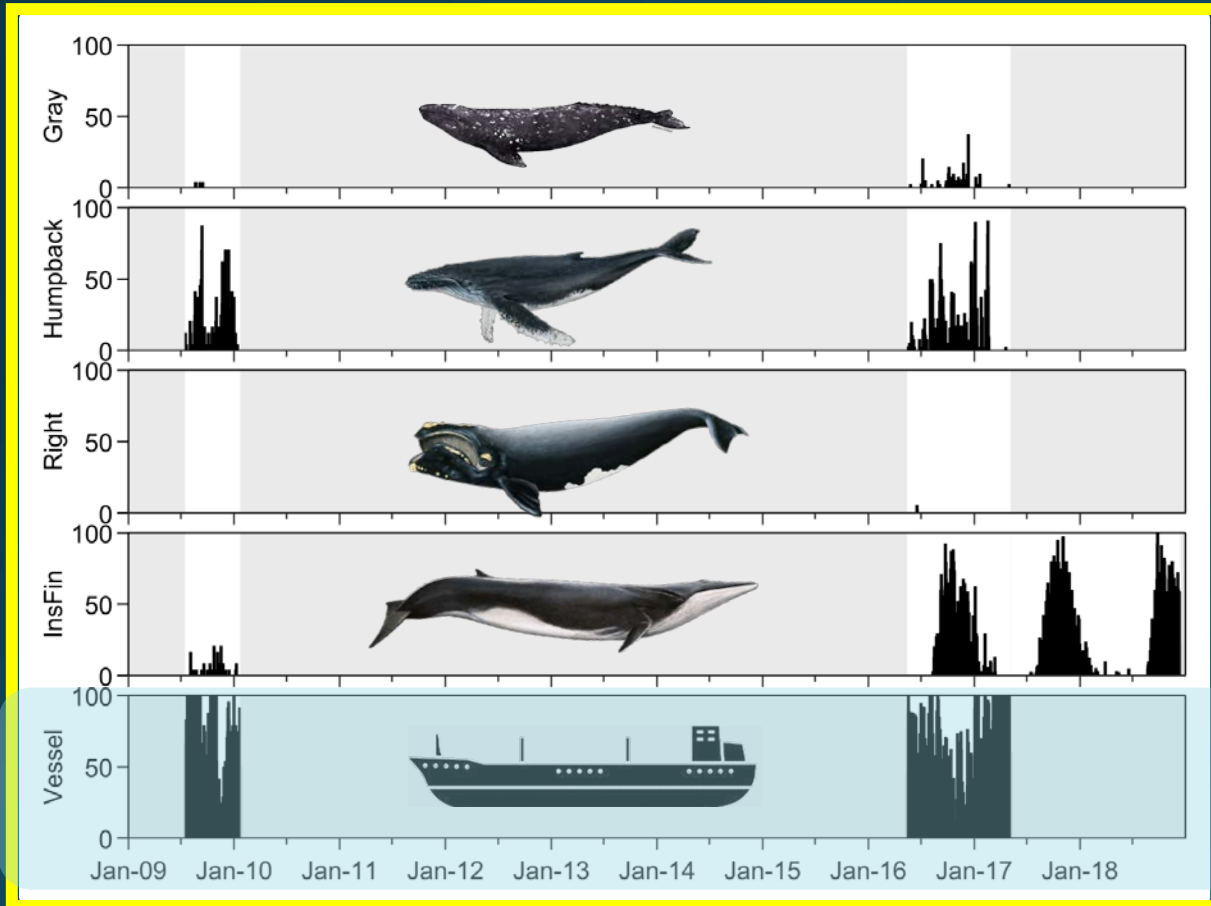
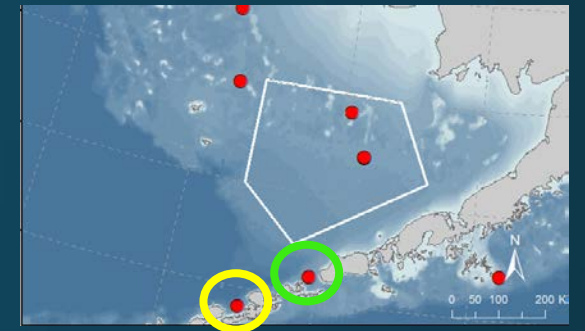

Umnak Pass

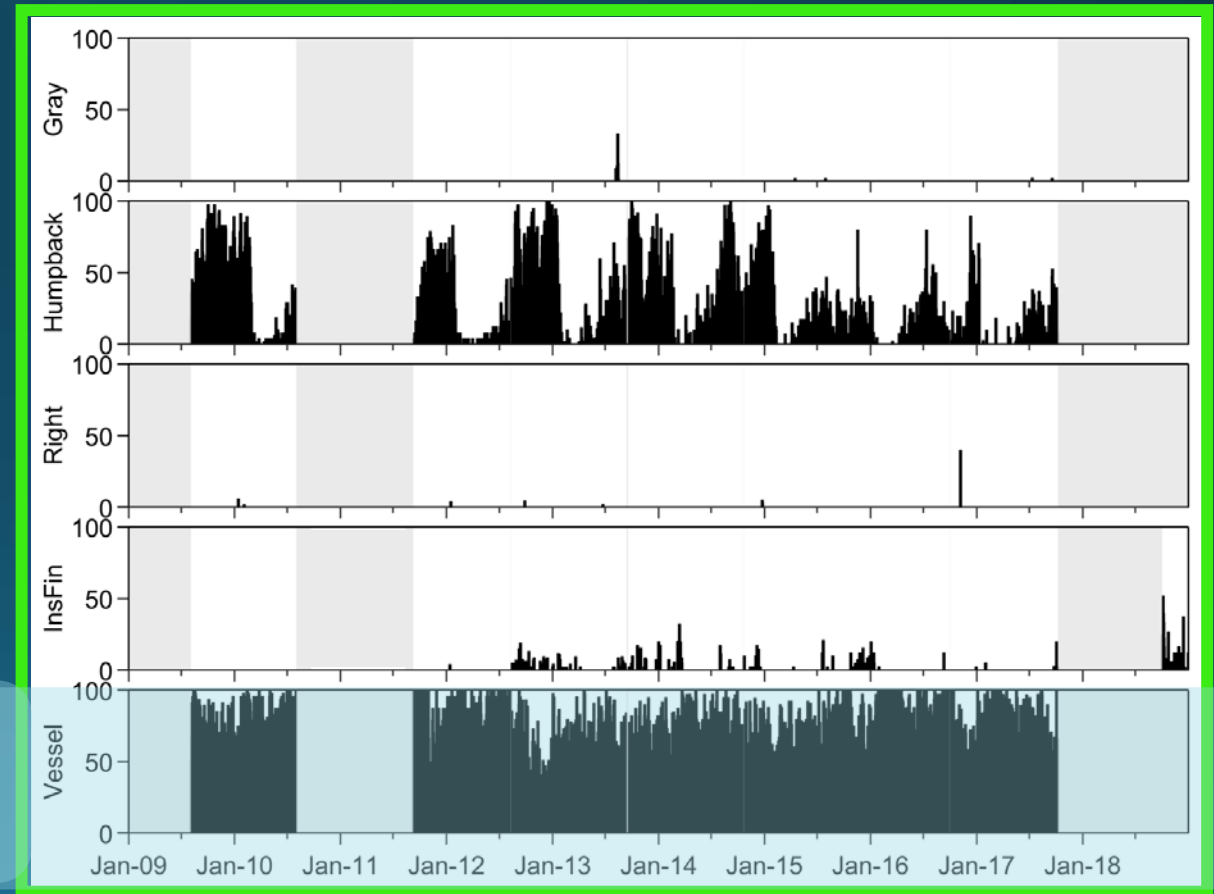

Unimak Pass

# Summary

Thanks to:

- Ice associated species (bowheads/walrus)
  - Shifting north w/ice edge
  - Overwintering in Chukchi
  - But bowheads reversing trend?
- Ice avoidant species (humpbacks/rights/fins)
  - Shifting north in open water season
  - Evidence of overwintering in Bering
- Gray whales showing decrease since 2017



**NOAA**  
FISHERIES



Cooperative Institute for  
CLIMATE, OCEAN &  
ECOSYSTEM STUDIES







# Fin whales

Cold (2009-2013) vs. Warm (2014-2018) years

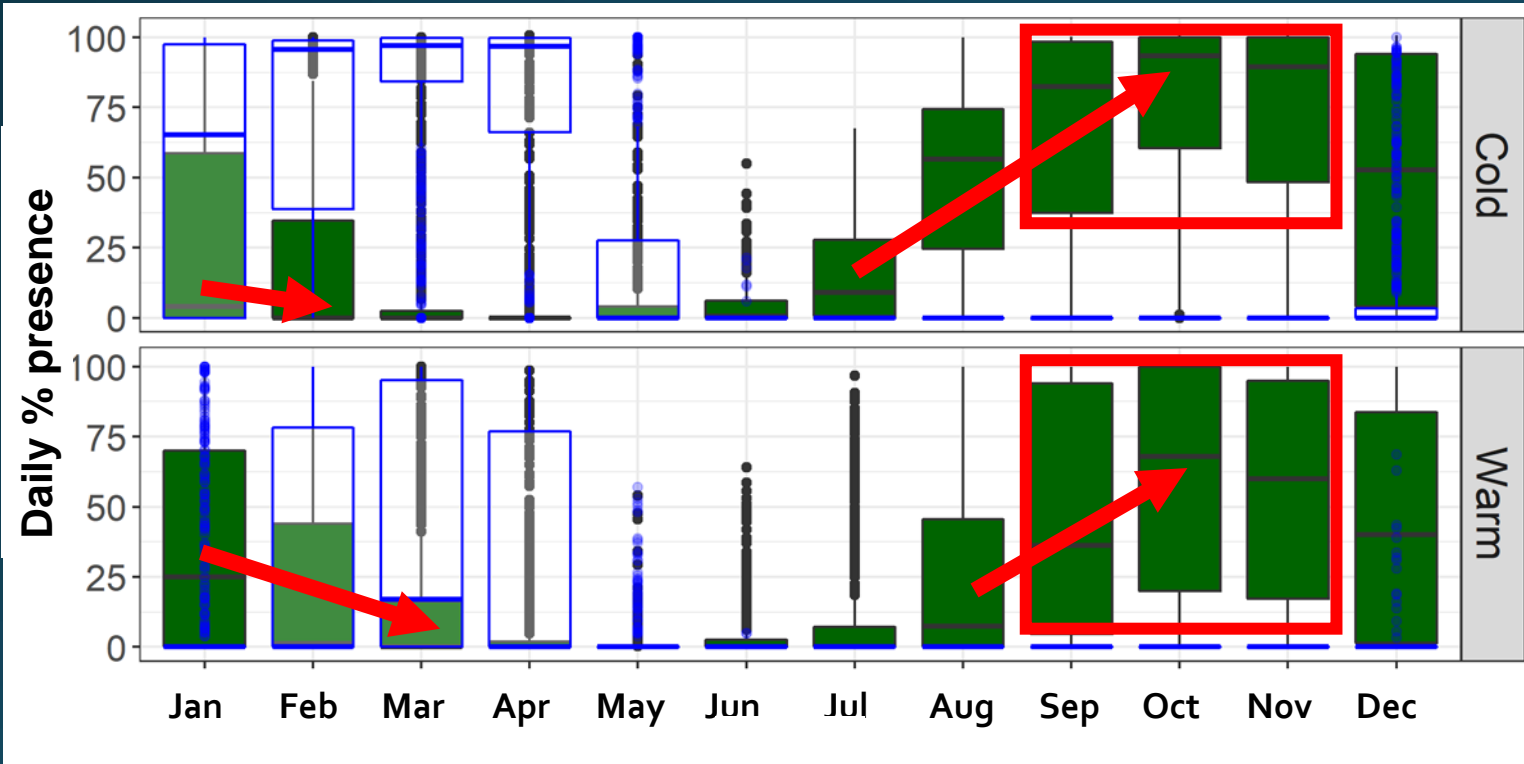

Seasonal occurrence peak starts later, ends later, and has higher variance