

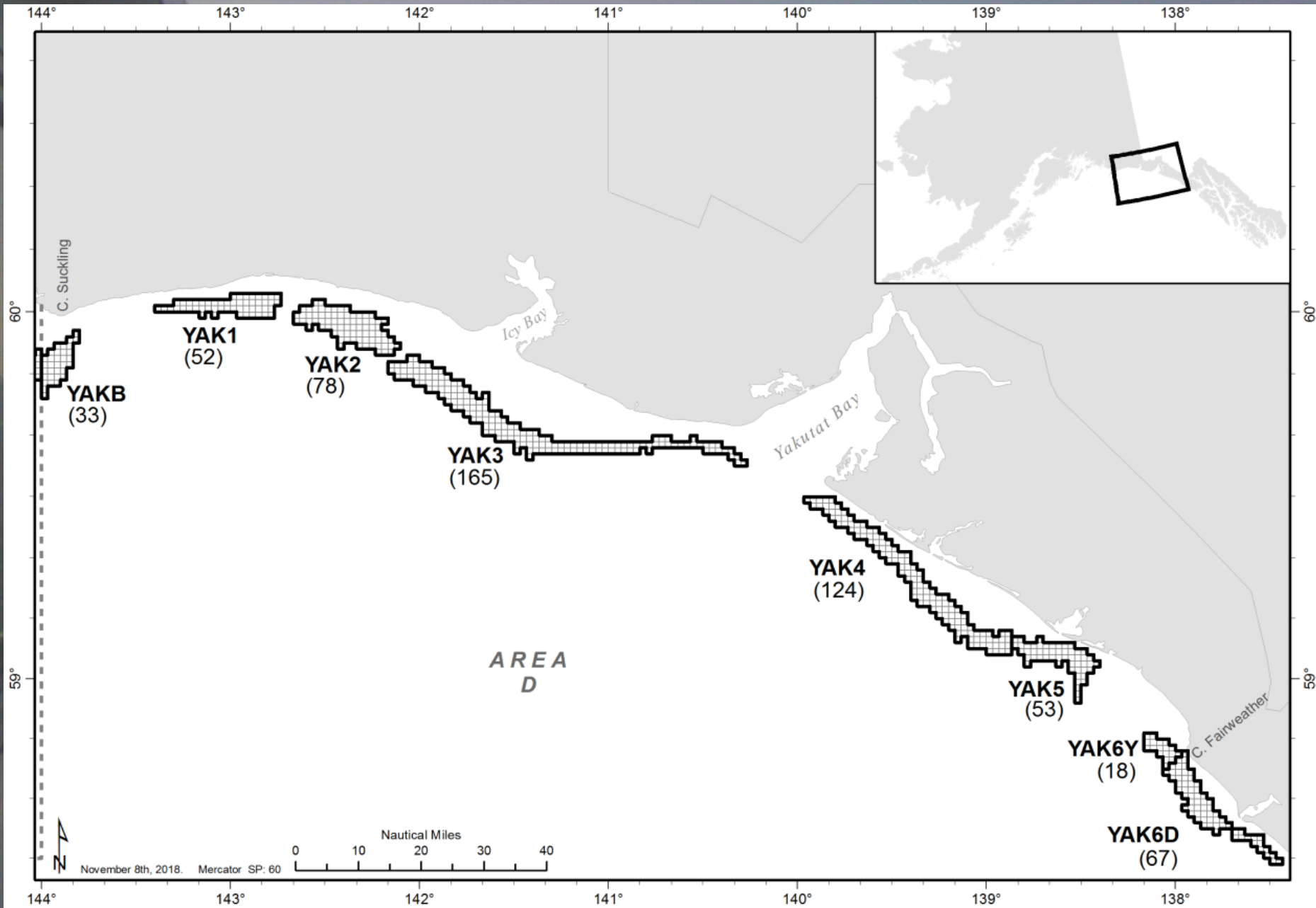

Yakutat Area Scallop Fisheries Update

Scallop Plan Team 2019



Setting GHGs

- As of the 2018/19 season beds 1 & 2 have two years of survey data
 - GHGs determined based on
 - Commercial CPUE
 - CPUE by bed over time (depletion)
 - Size & Age structure of catch
 - Spatial change in fishing locations
 - Attempt to keep GHGs in place for 3 years

Use of inseason data

- Minimum Performance Standards implemented pre 2013/14 season
 - MPS=lowest season cumulative catch since switch from Summer & Winter seasons
 - If cumulative CPUE falls below this level once >50% of GHL taken, then early management action will be taken

Yakutat

Yakutat District Scallop Harvest and CPUE

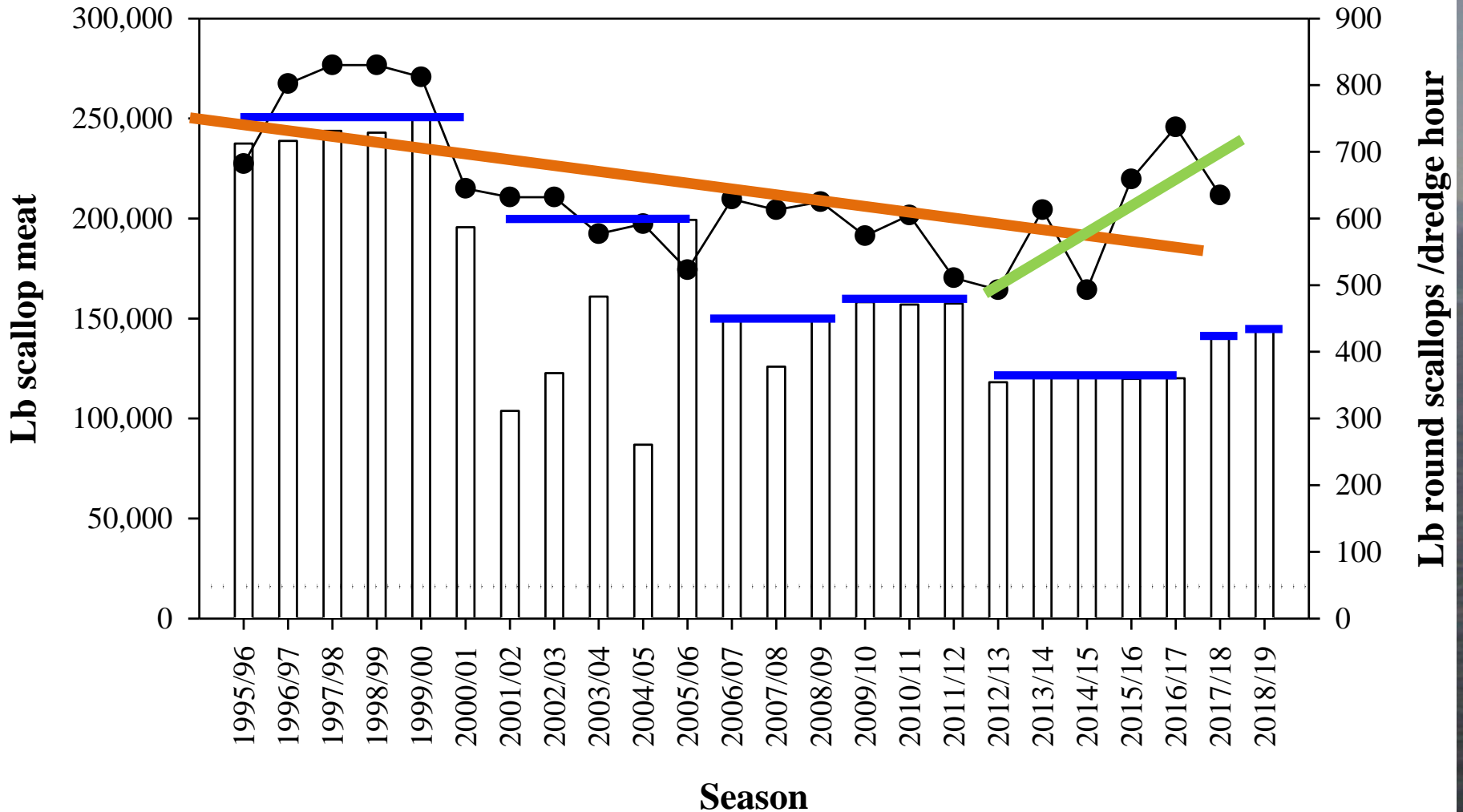

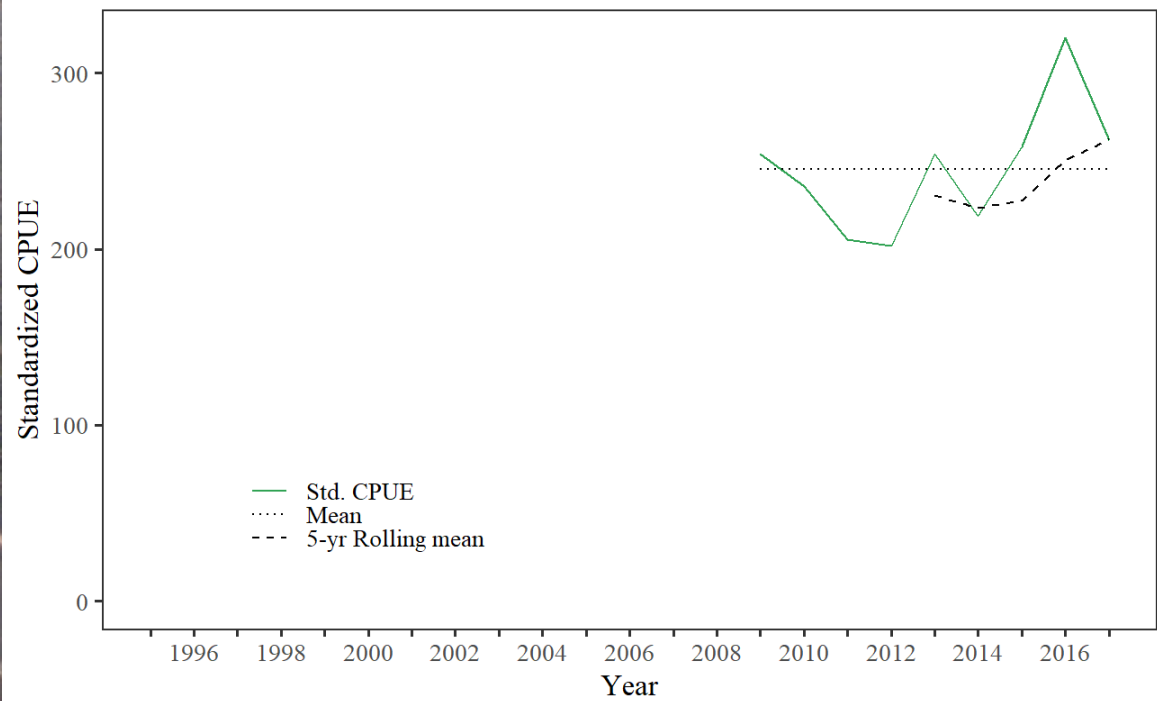
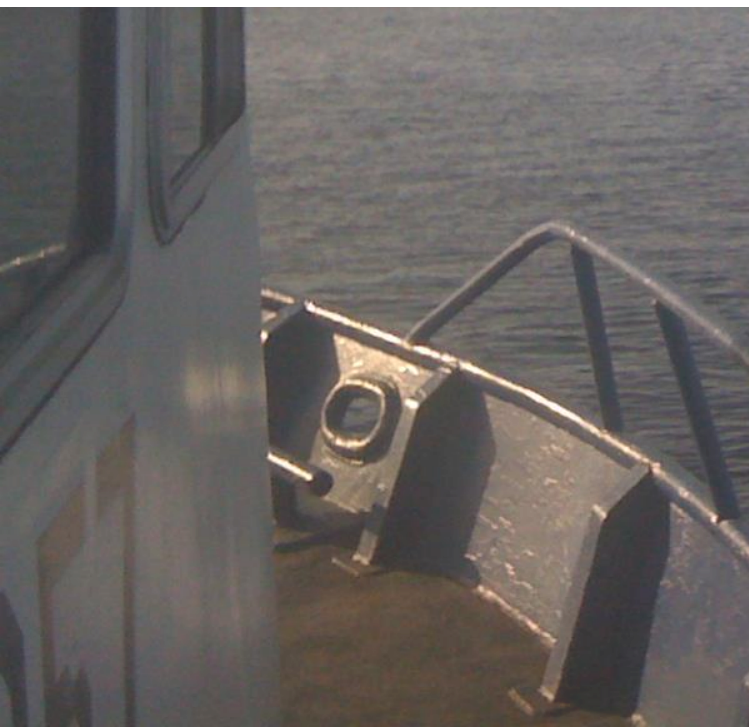
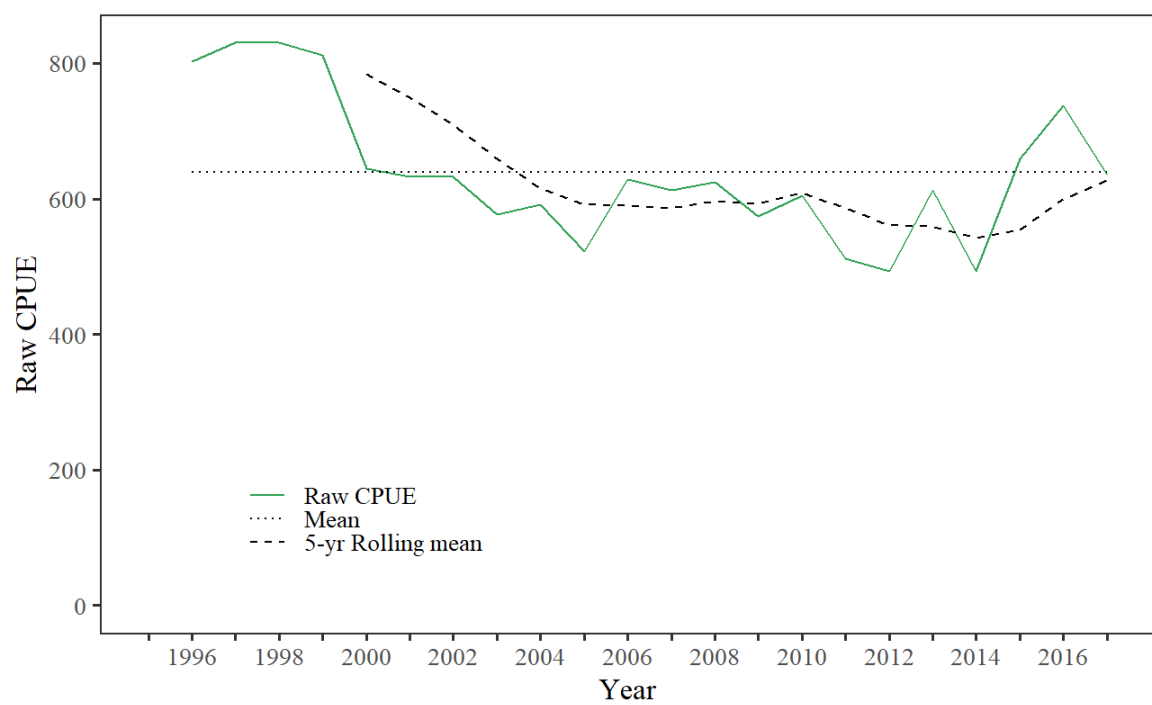

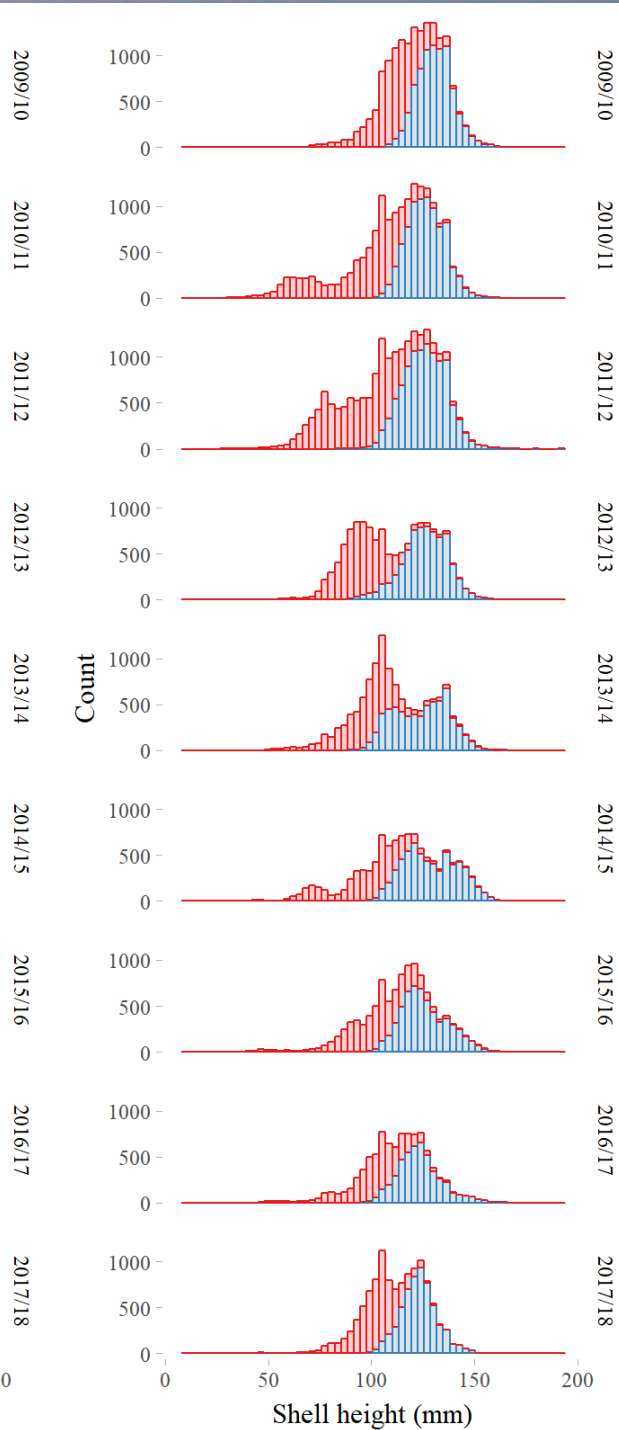
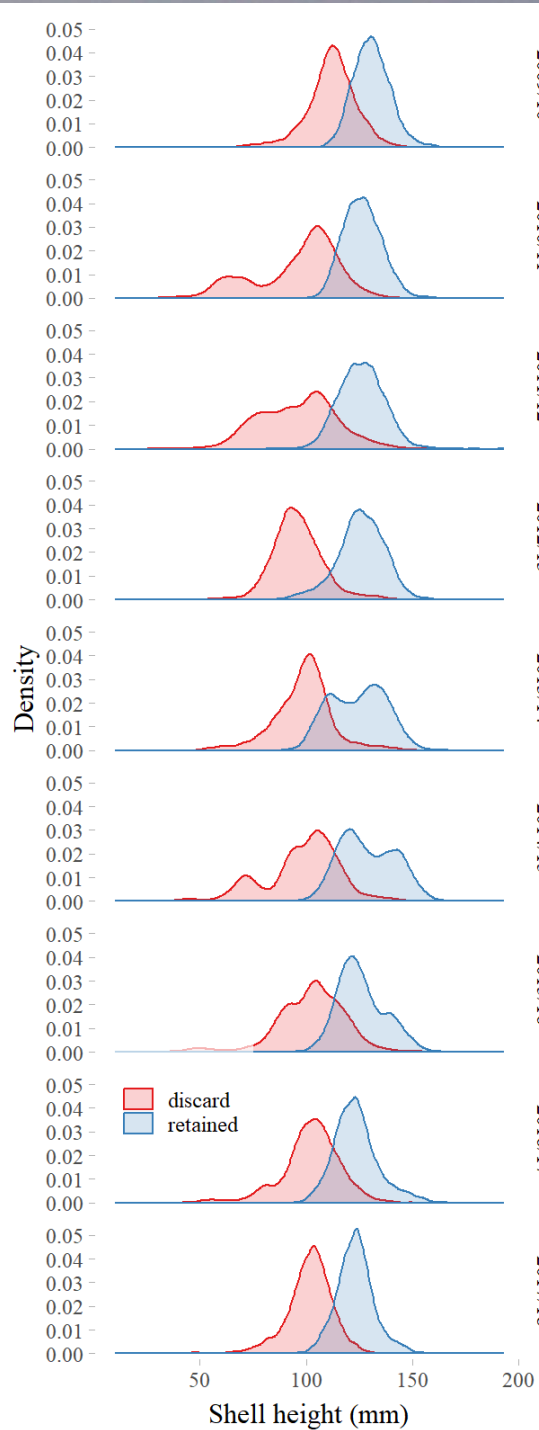

Tanner Bycatch

