

2024 trawl survey results: Eastern Bering Sea crab stocks

Leah Zacher, Shannon Hennessey, Jon Richar, Erin Fedewa,
Emily Ryznar, and Mike Litzow

With contributions from everyone in the Shellfish Assessment Program

Outline of results

- Bottom temperatures
- Red king crab (Bristol Bay, Pribilofs, Northern District)
- Red king crab – Bristol Bay retow decision
- Blue king crab
- Tanner crab
- Snow crab
- *Chionoecetes* hybrids
- Slope/shelf comparison (survey modernization)

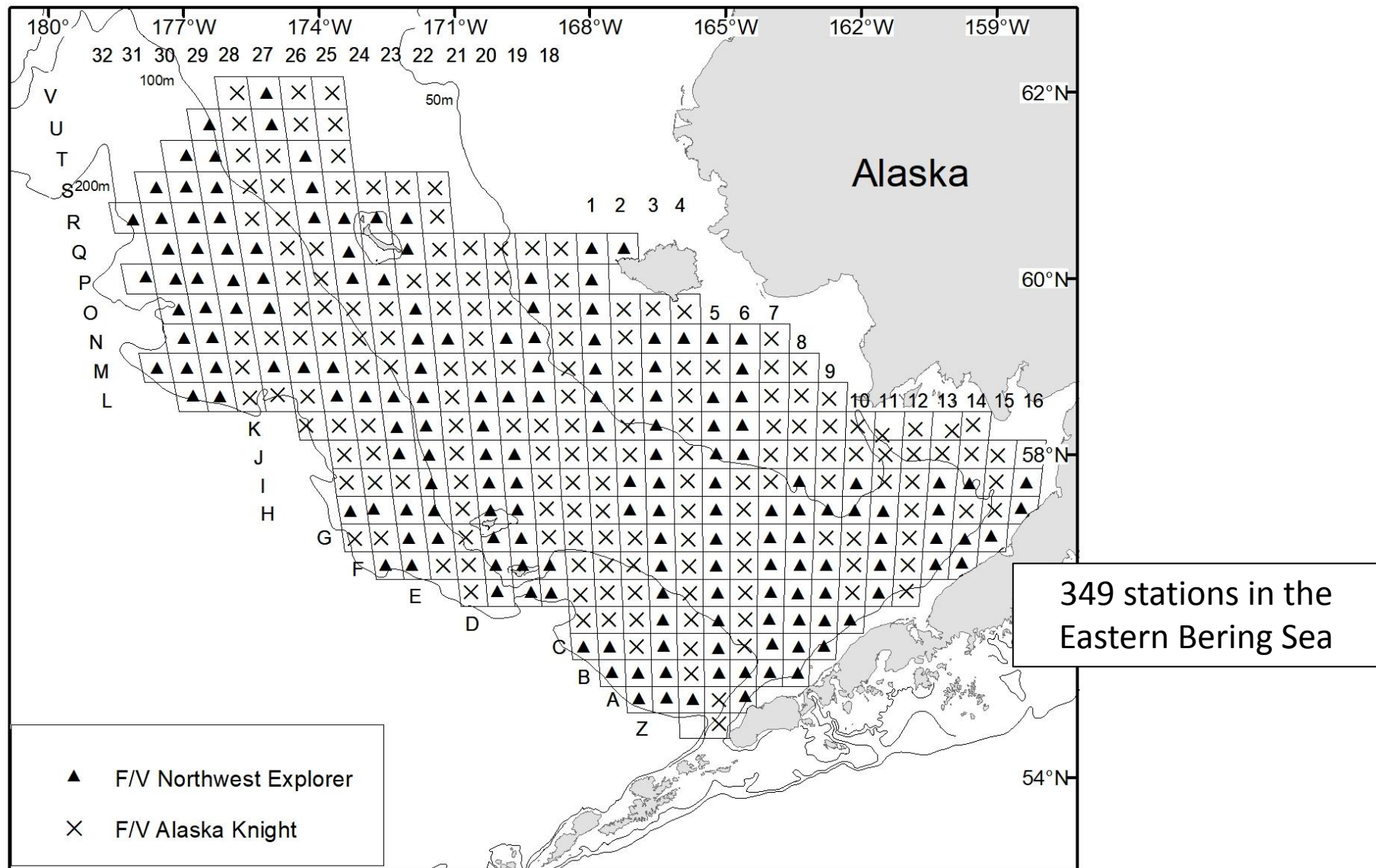

Bottom temperature

Intermediate cold pool compared to previous four surveys

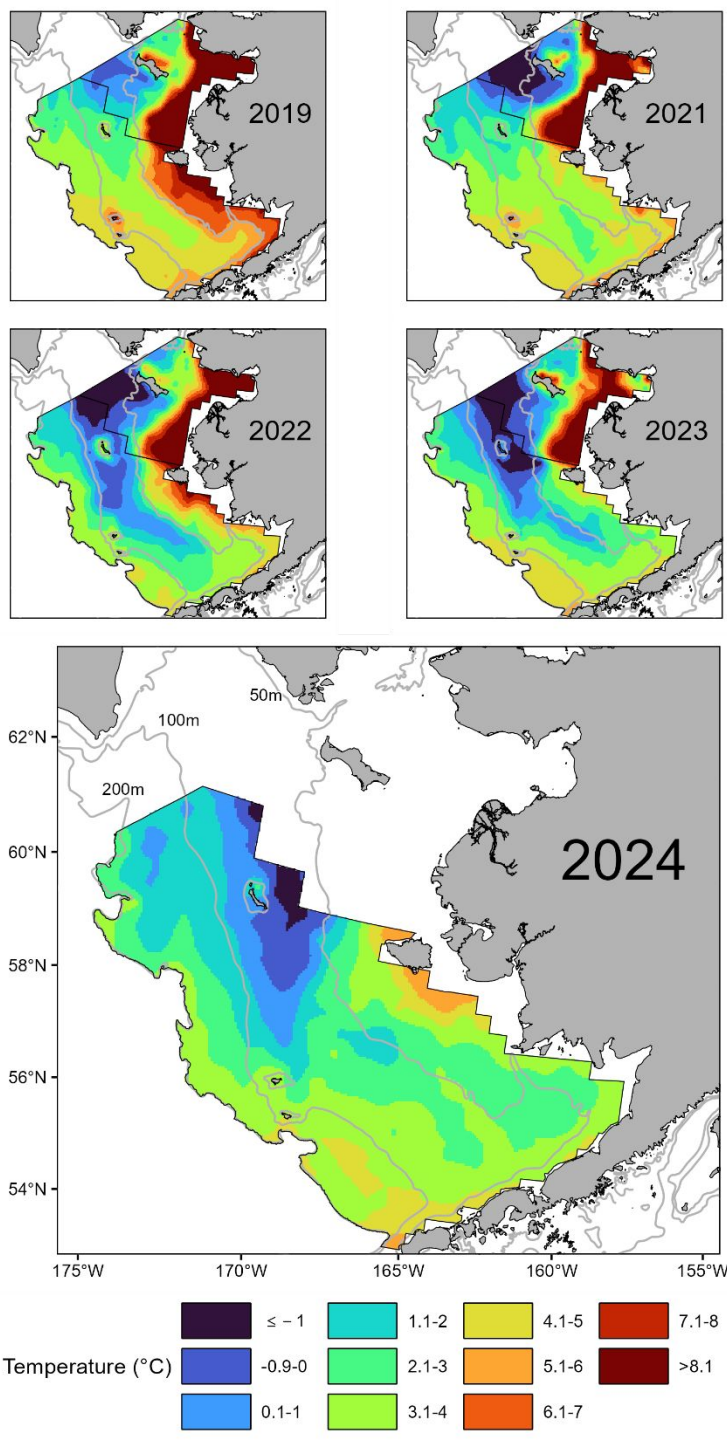

Bottom
temperature close
to 1975-2024
mean

(temperatures
controlled for
missing values
and sampling
date)

a

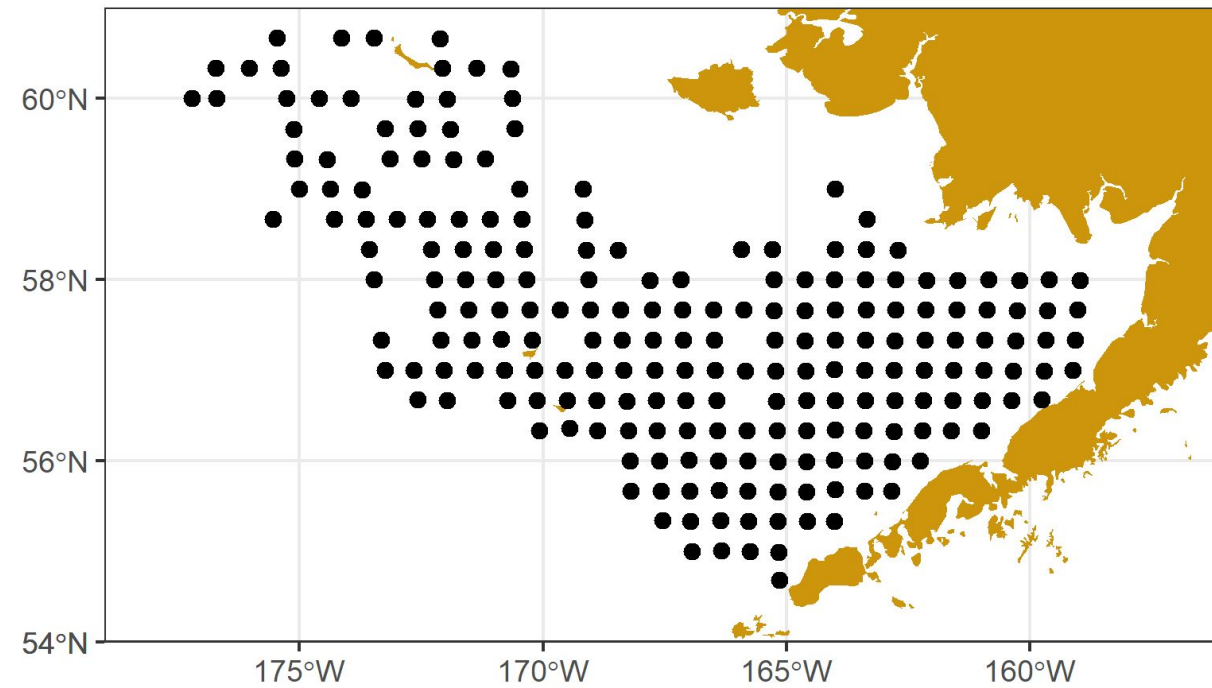

b

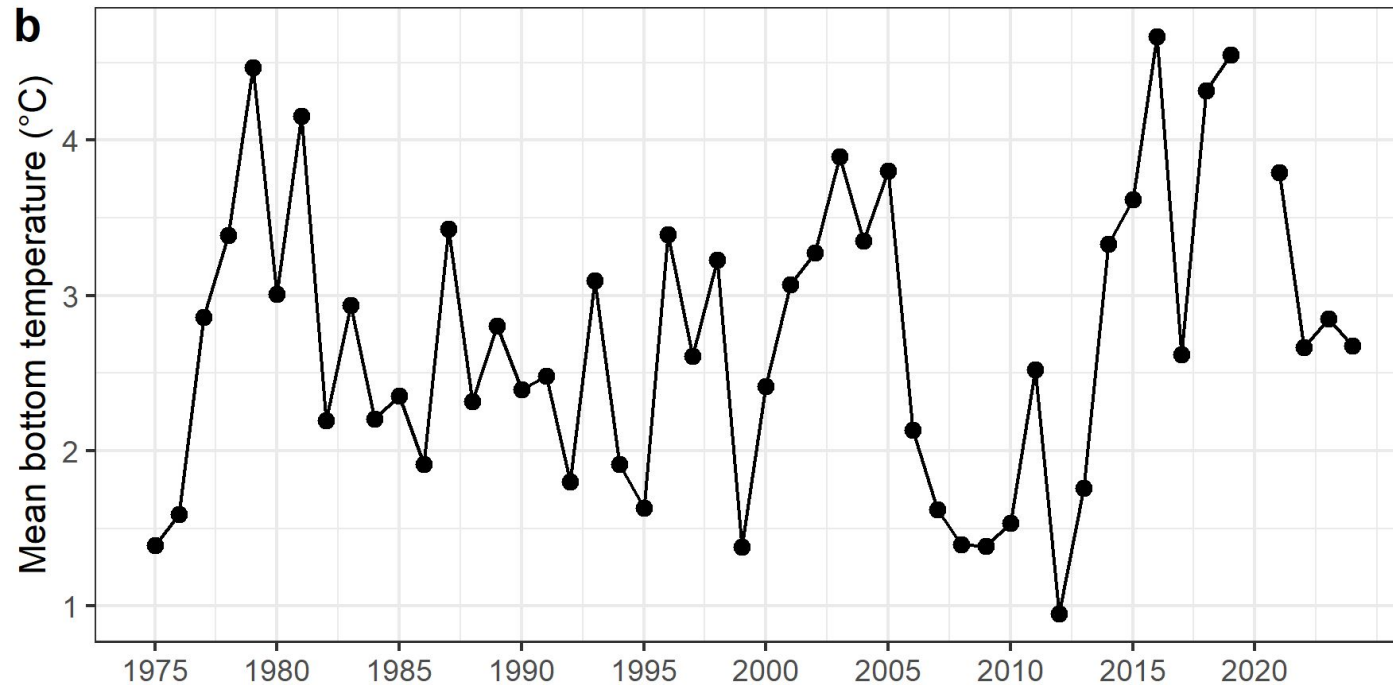

Red king crab

Distribution by year

Red King Crab Mature Female

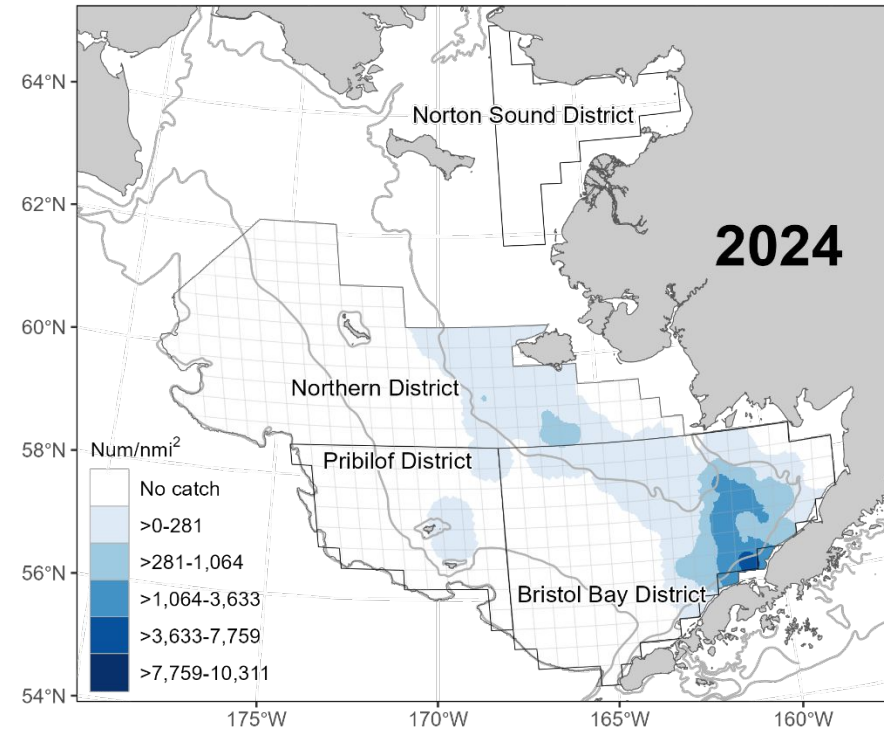
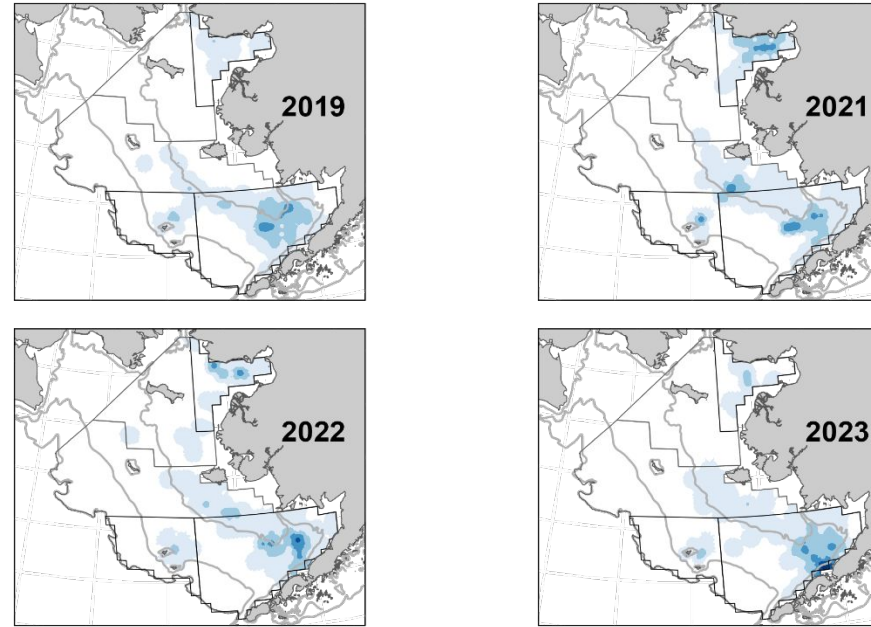

Distribution by year

Red King Crab Legal Male

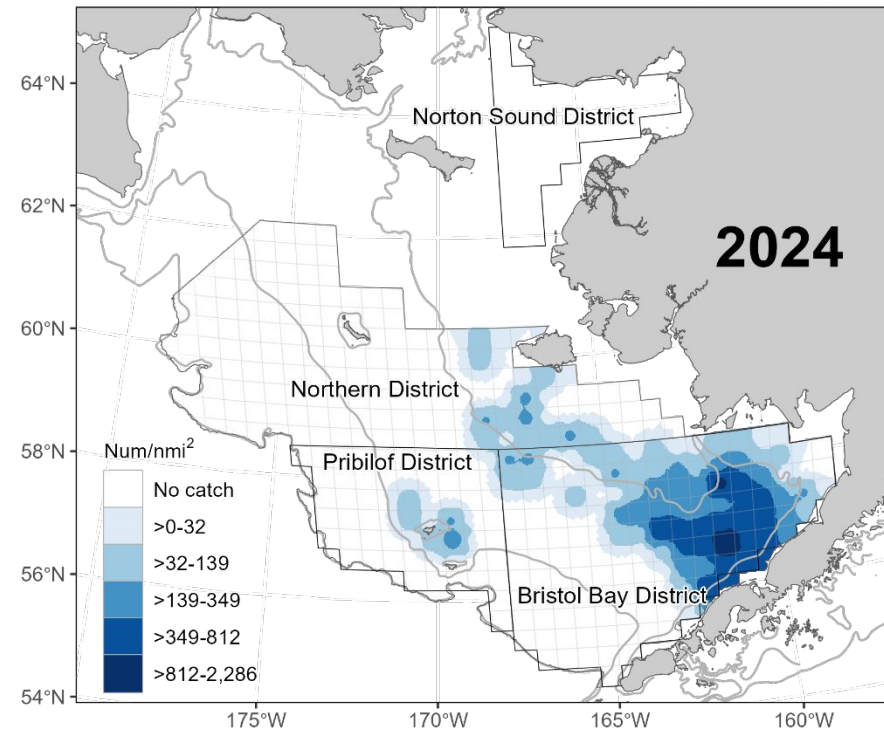
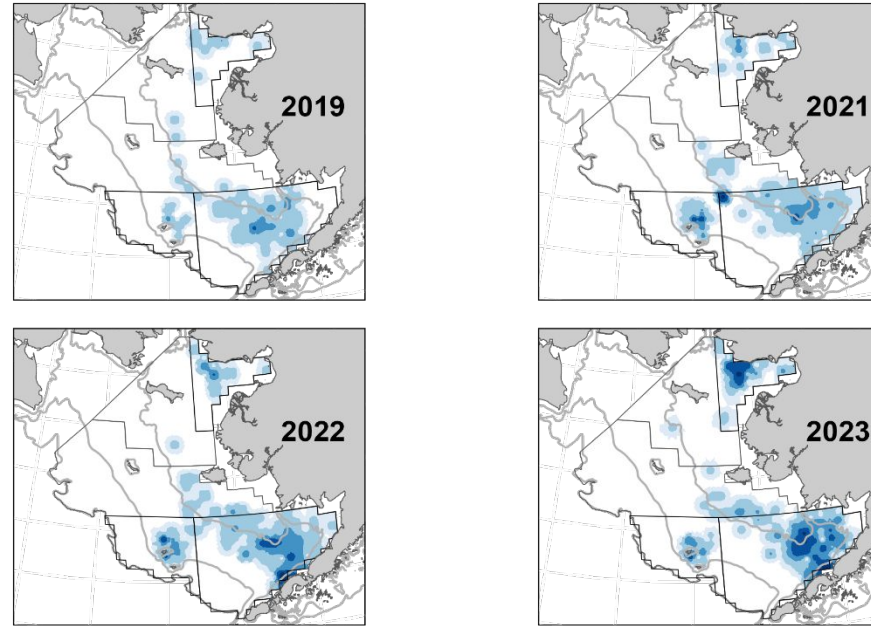

Bristol Bay Red King Crab Legal Male

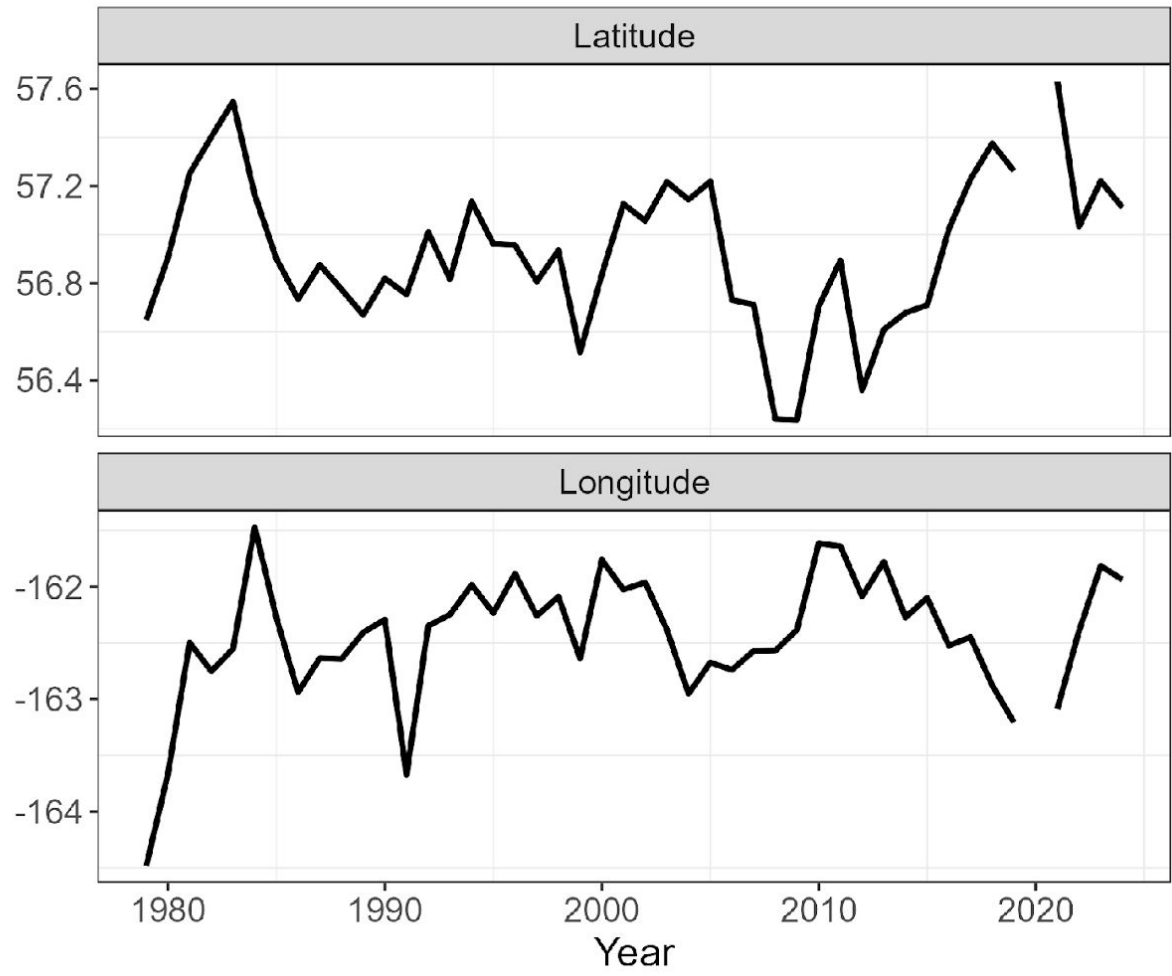
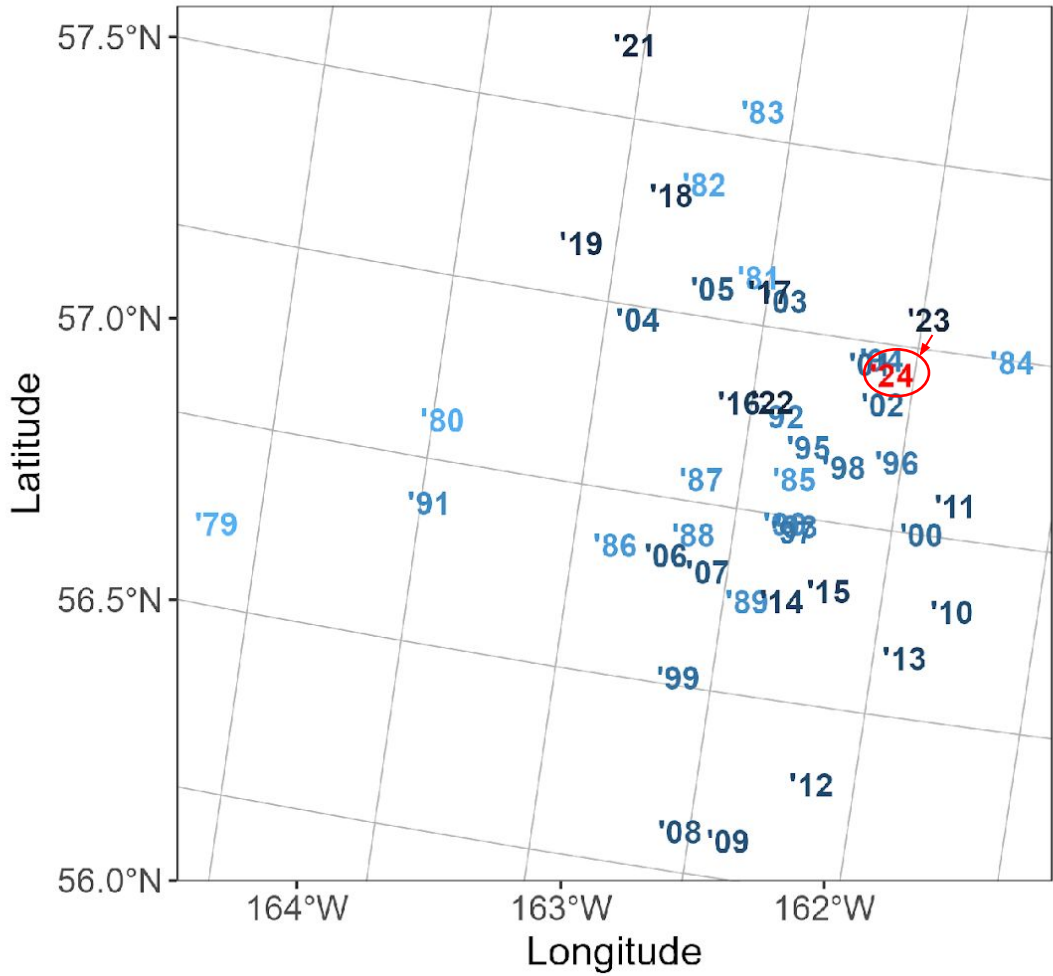

Bristol Bay Red King Crab Mature Female

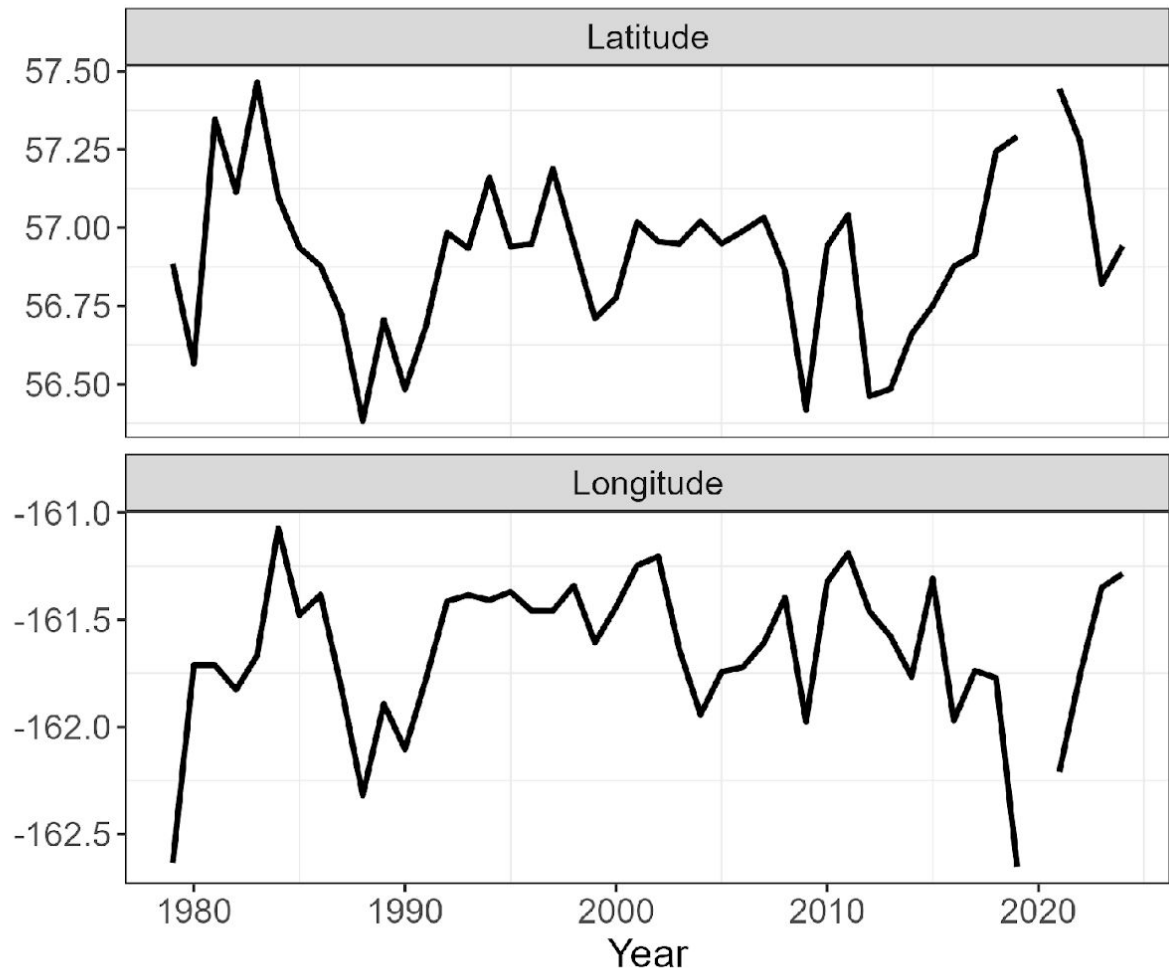
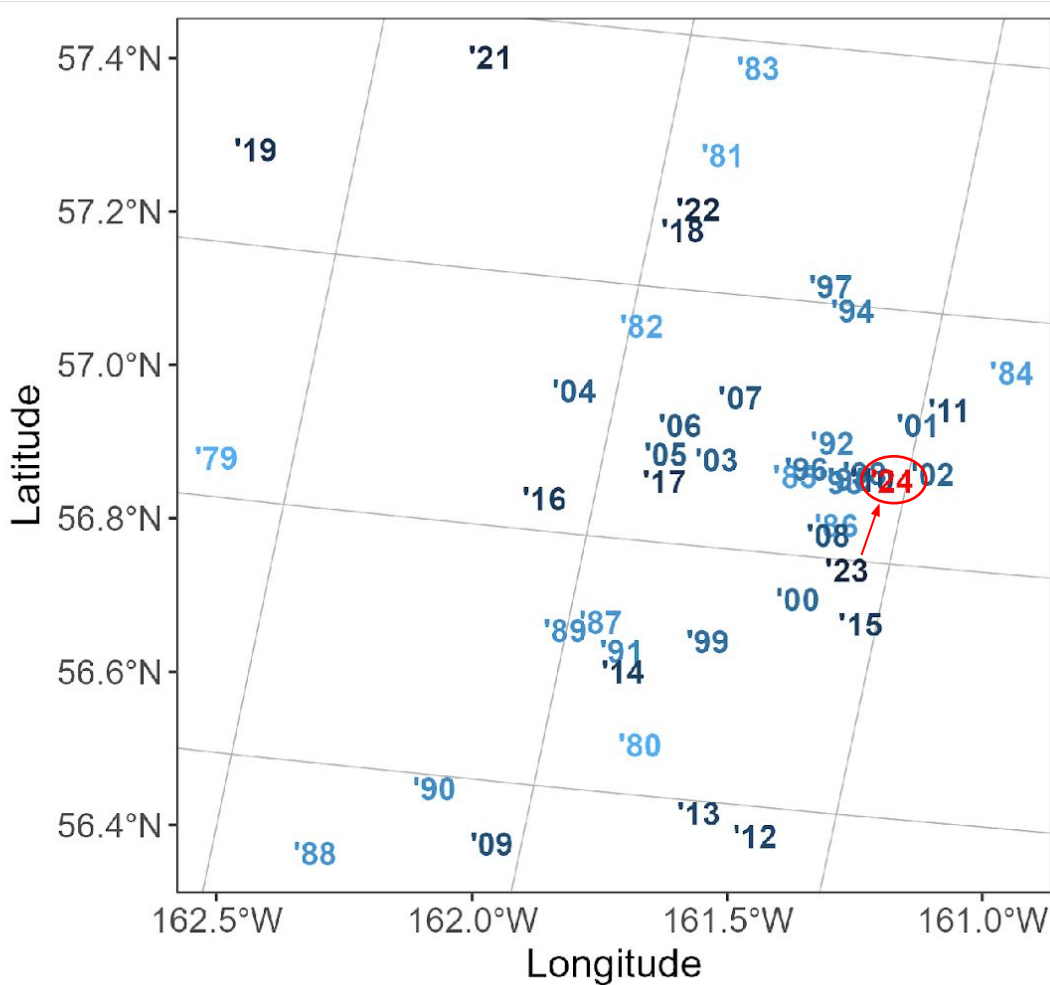

Abundance by size, 1979-2024

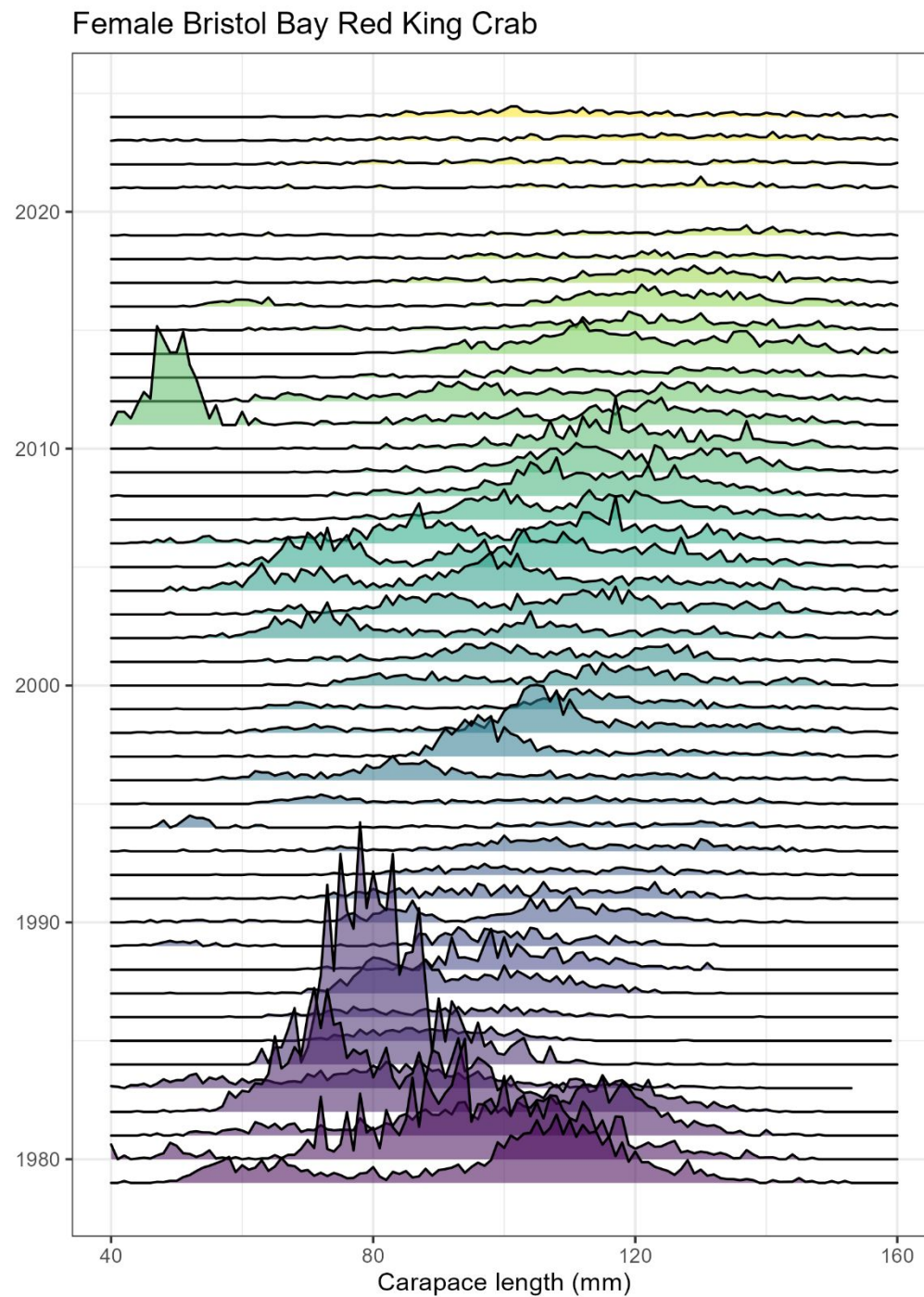

Abundance by size, 1979-2024

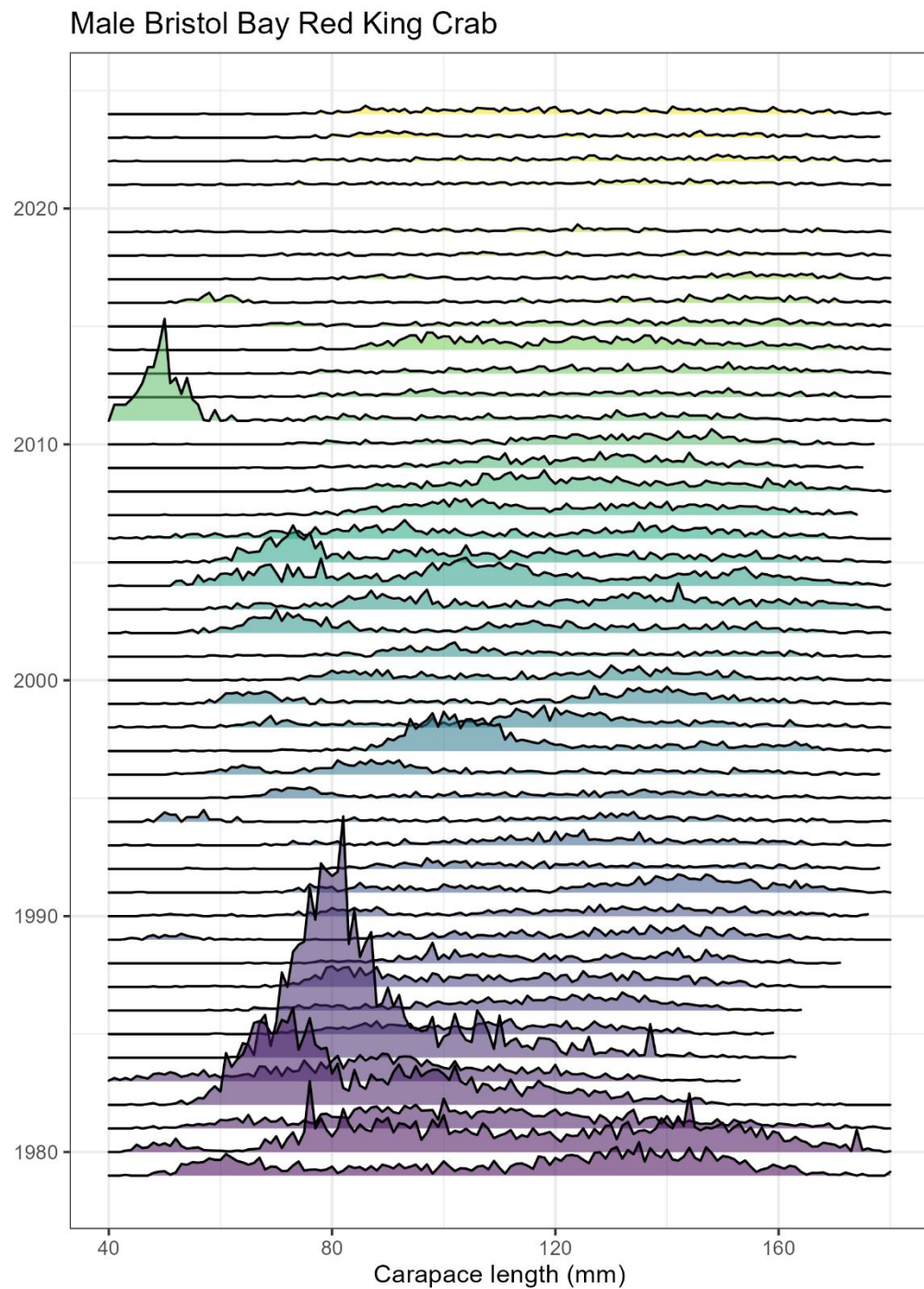

Estimated abundance

Bristol Bay Red King Crab

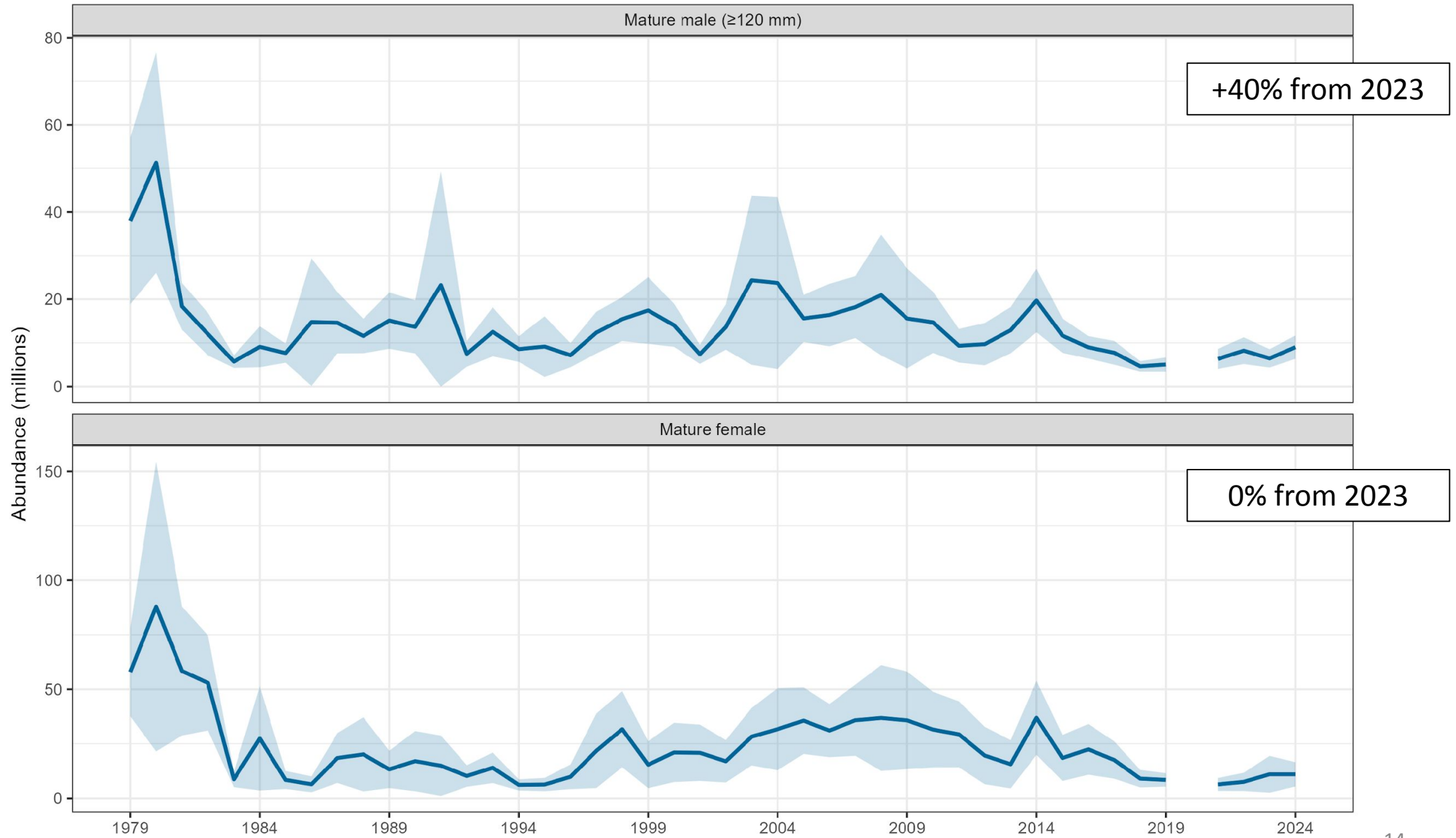

Estimated abundance

Pribilof Islands Red King Crab

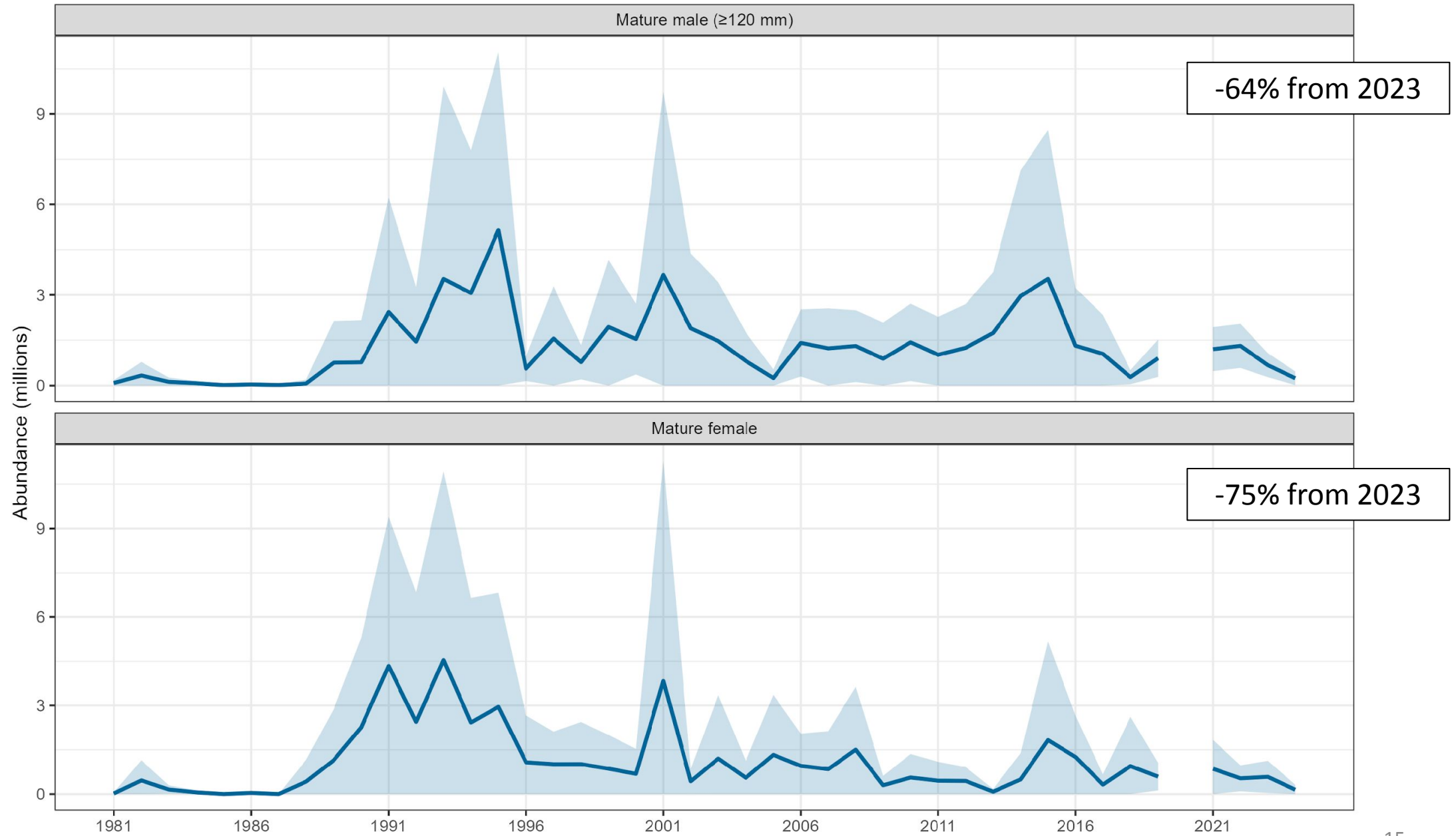

Estimated abundance

Northern District Red King Crab

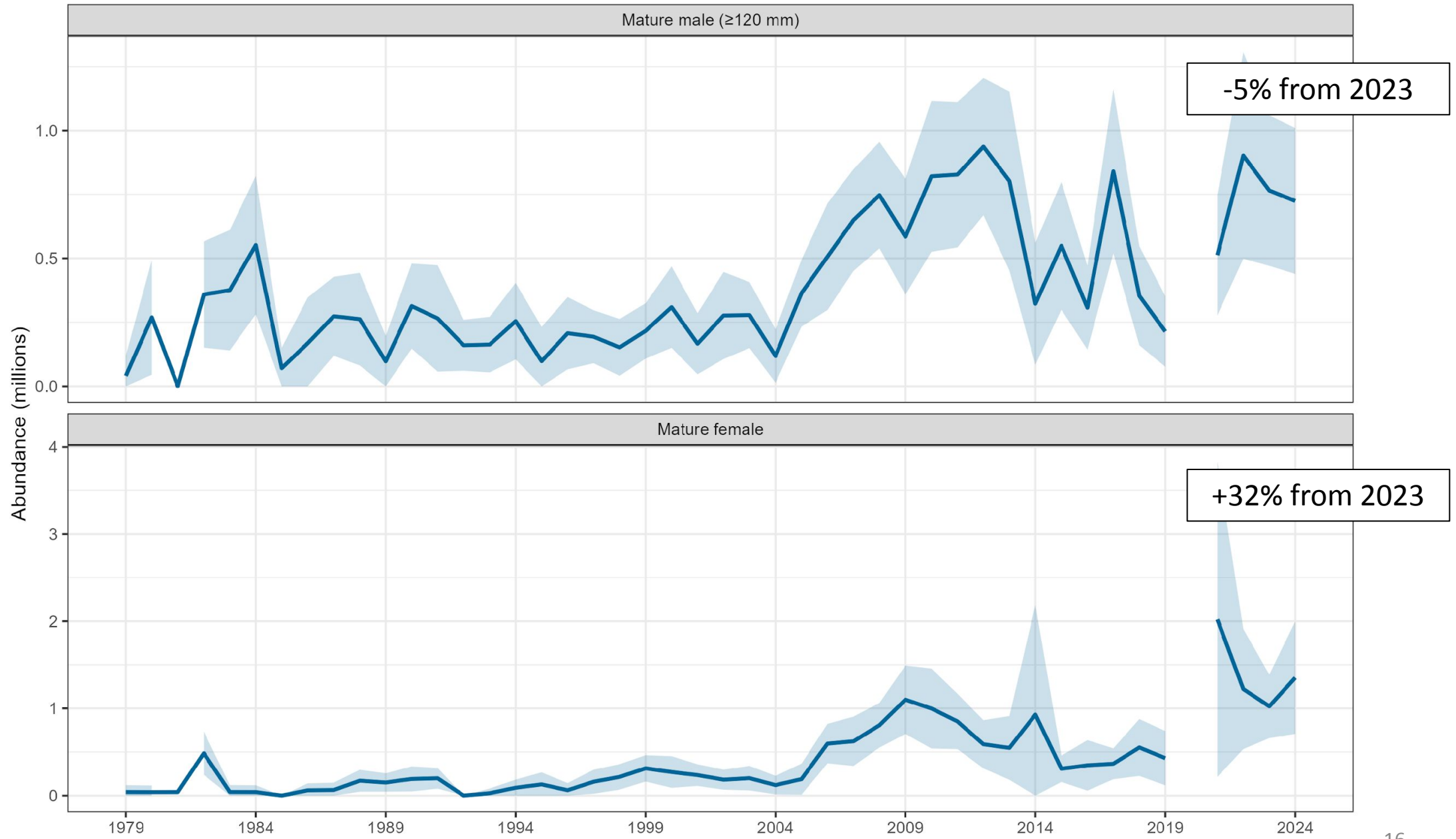

Bristol bay red king
crab retow decision

Abundance by size and clutch category

15% of Bristol Bay mature females were barren, empty egg cases, eyed eggs, or hatching

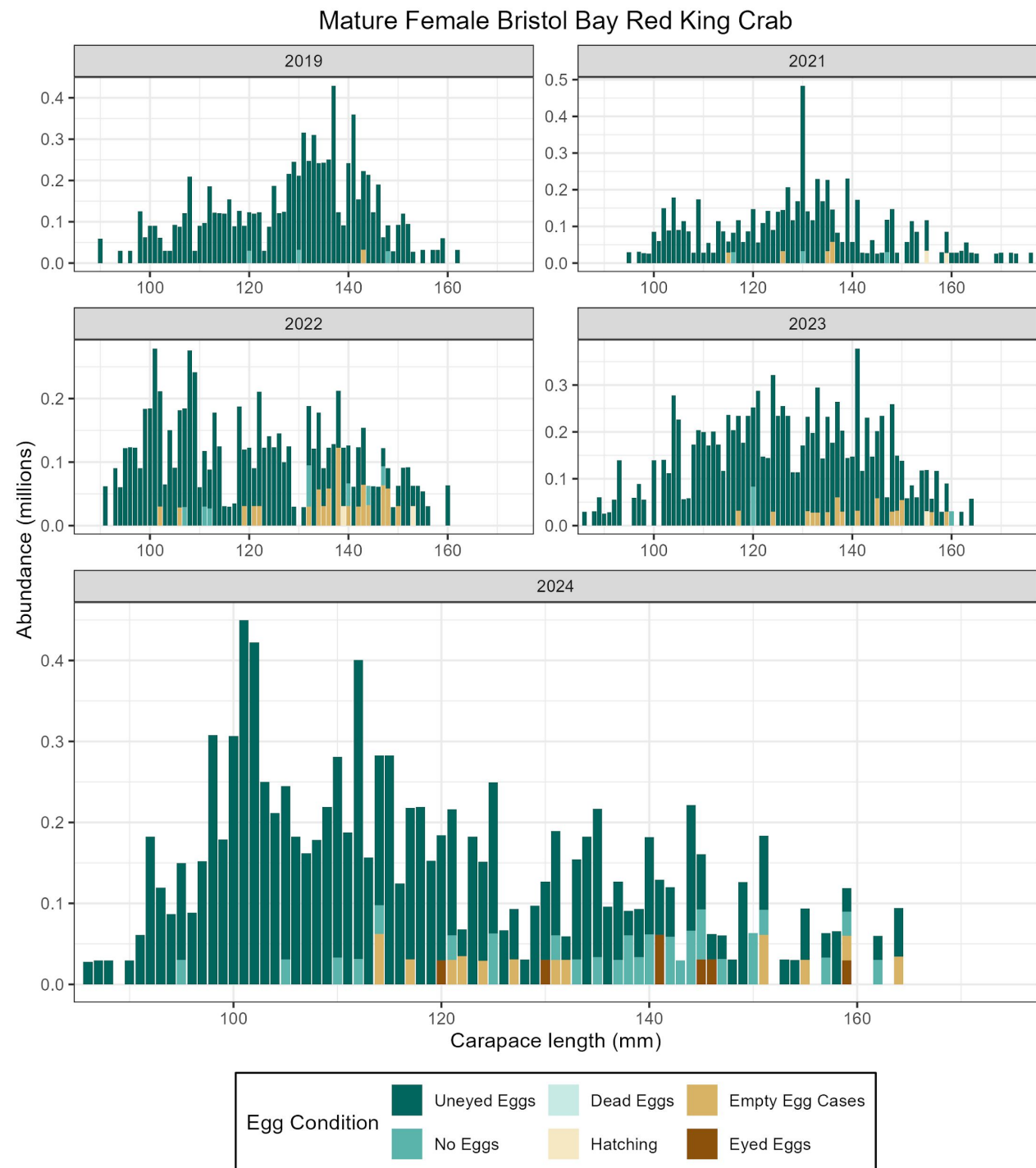

Retow history:
% not molt-mated vs
bottom temperature

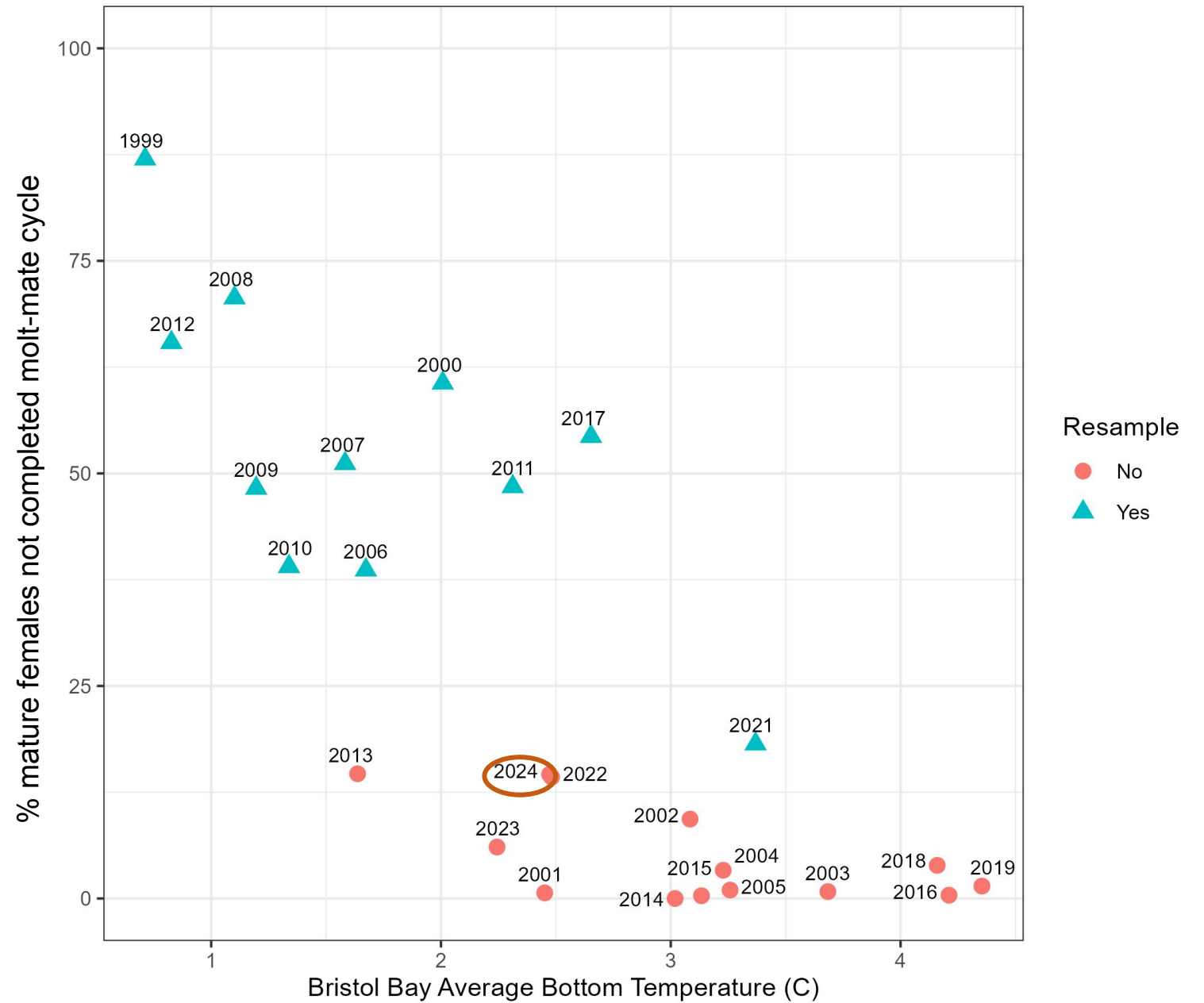

Blue king crab

Estimated abundance

St. Matthew Island Blue King Crab

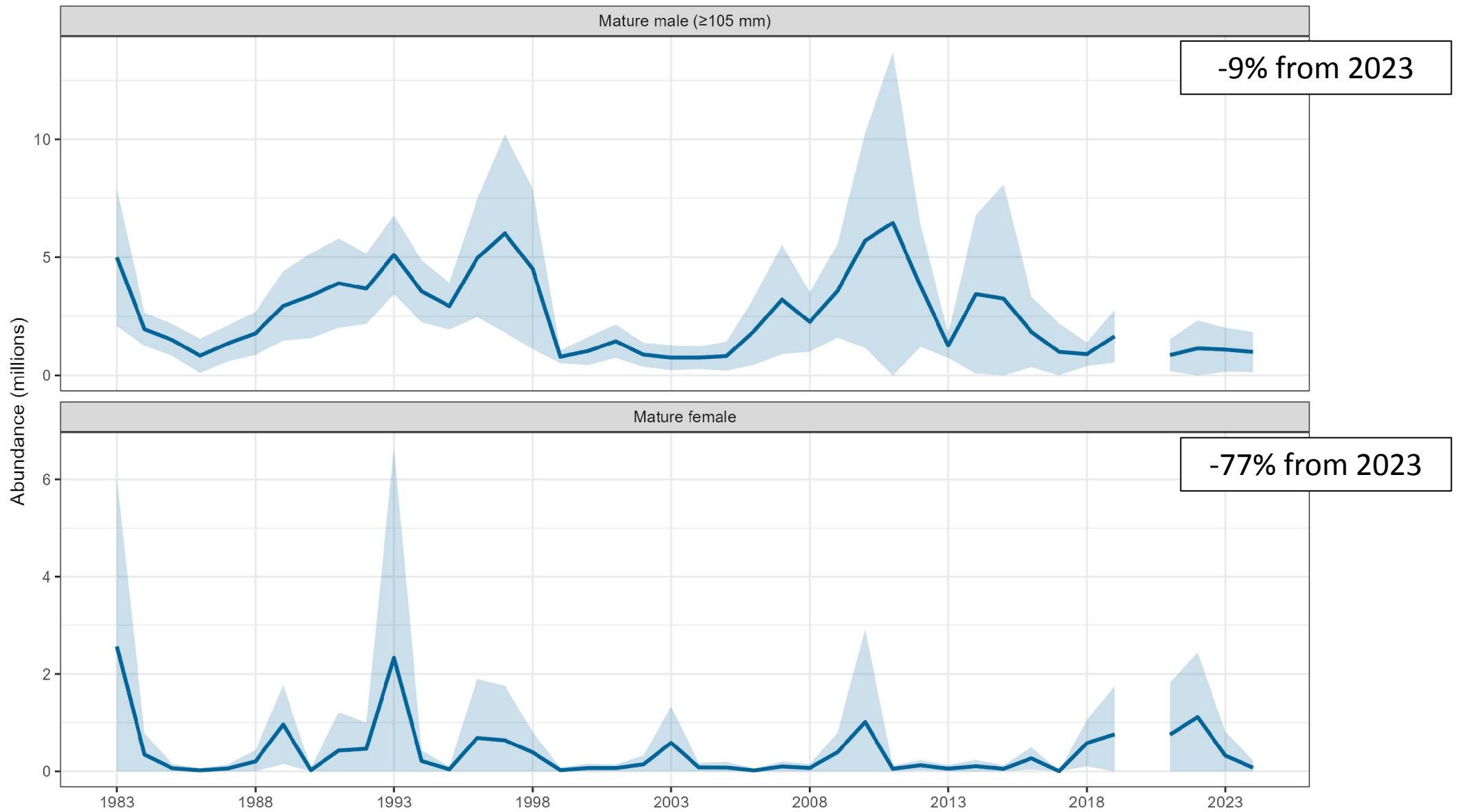

Estimated abundance

Pribilof Islands Blue King Crab

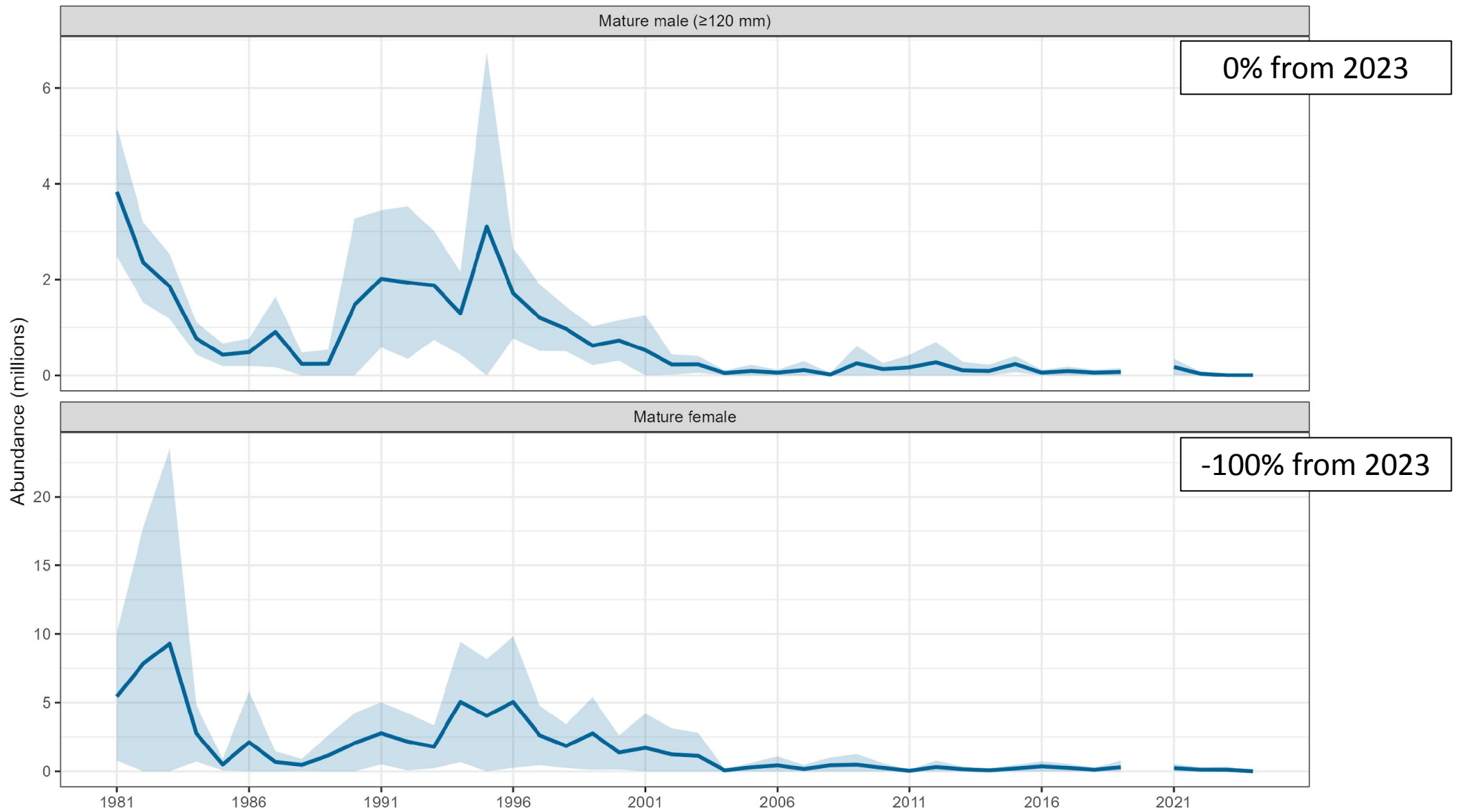

Tanner crab

Distribution by year

Tanner Crab Mature Female

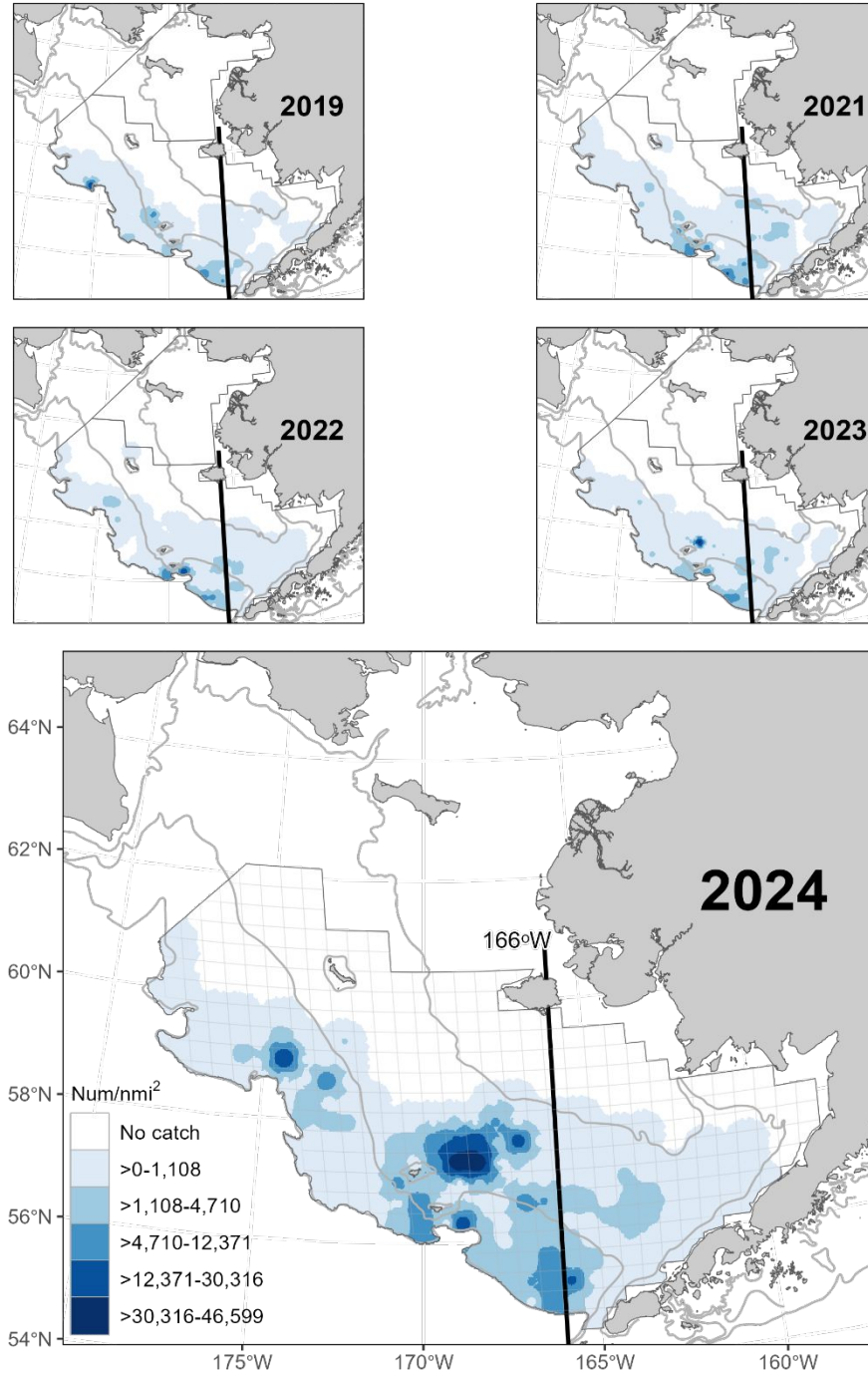

Distribution by year

Tanner Crab Legal Male

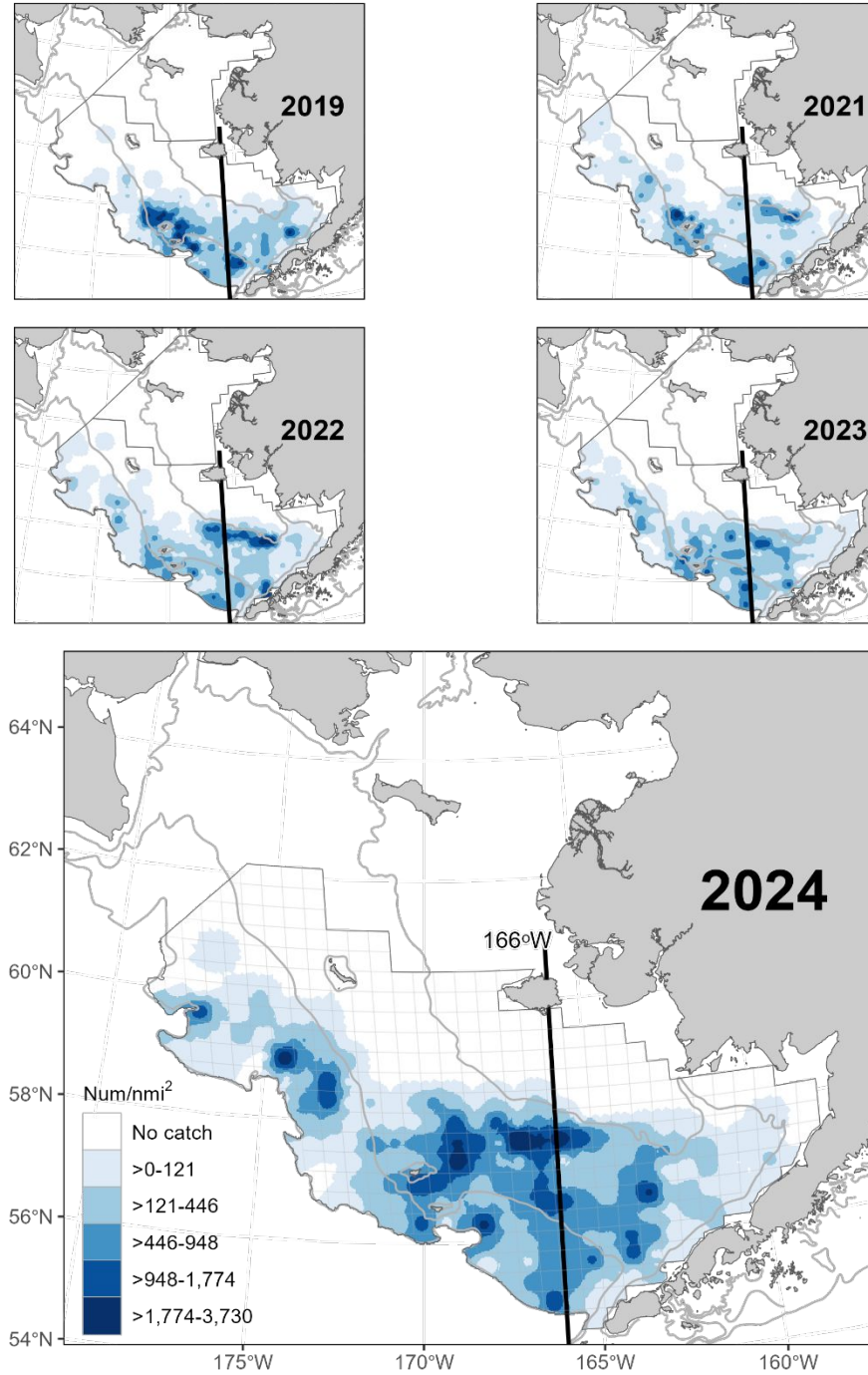

Distribution by year

Tanner Crab Industry Preferred Male

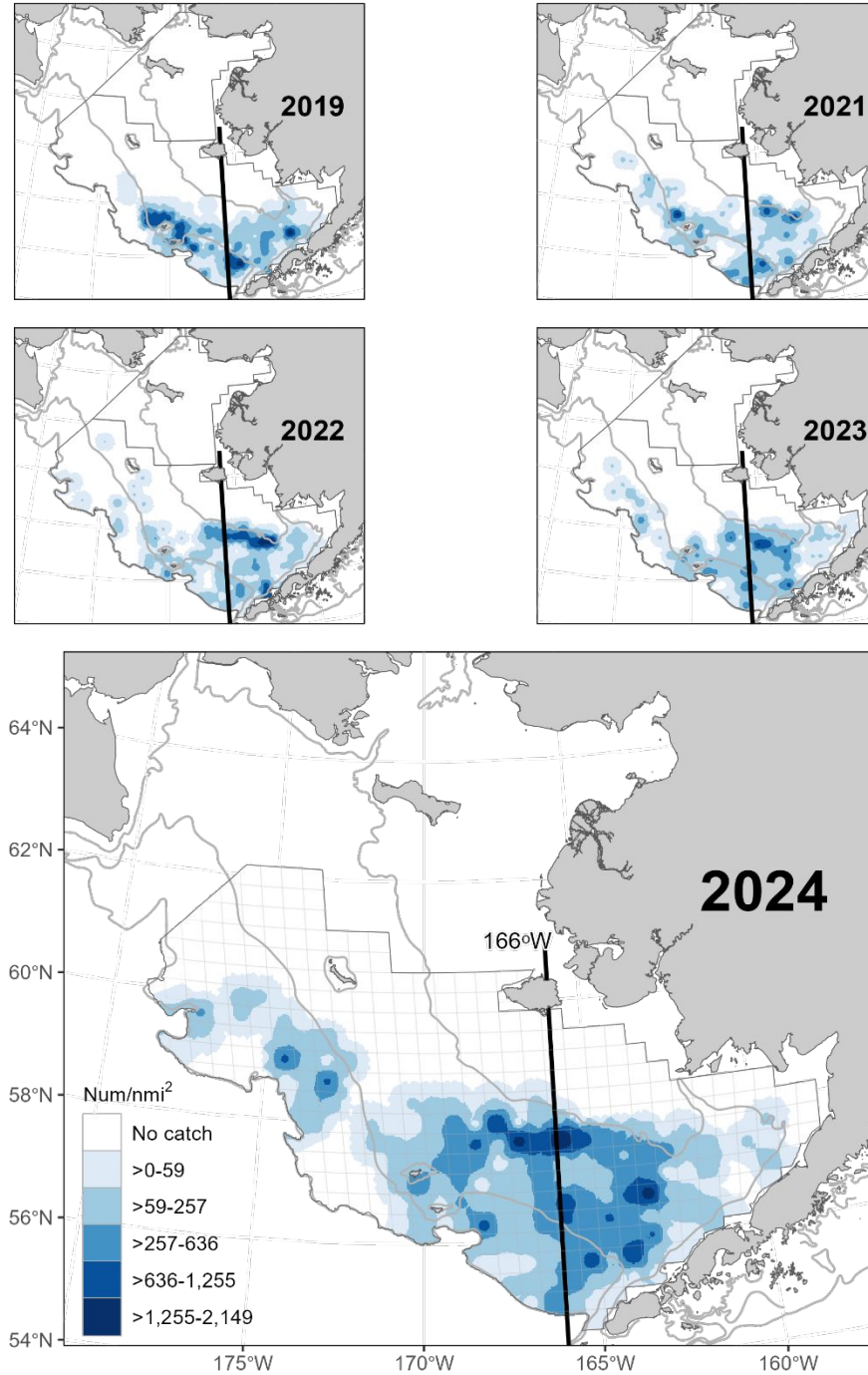

Tanner Crab Mature Female

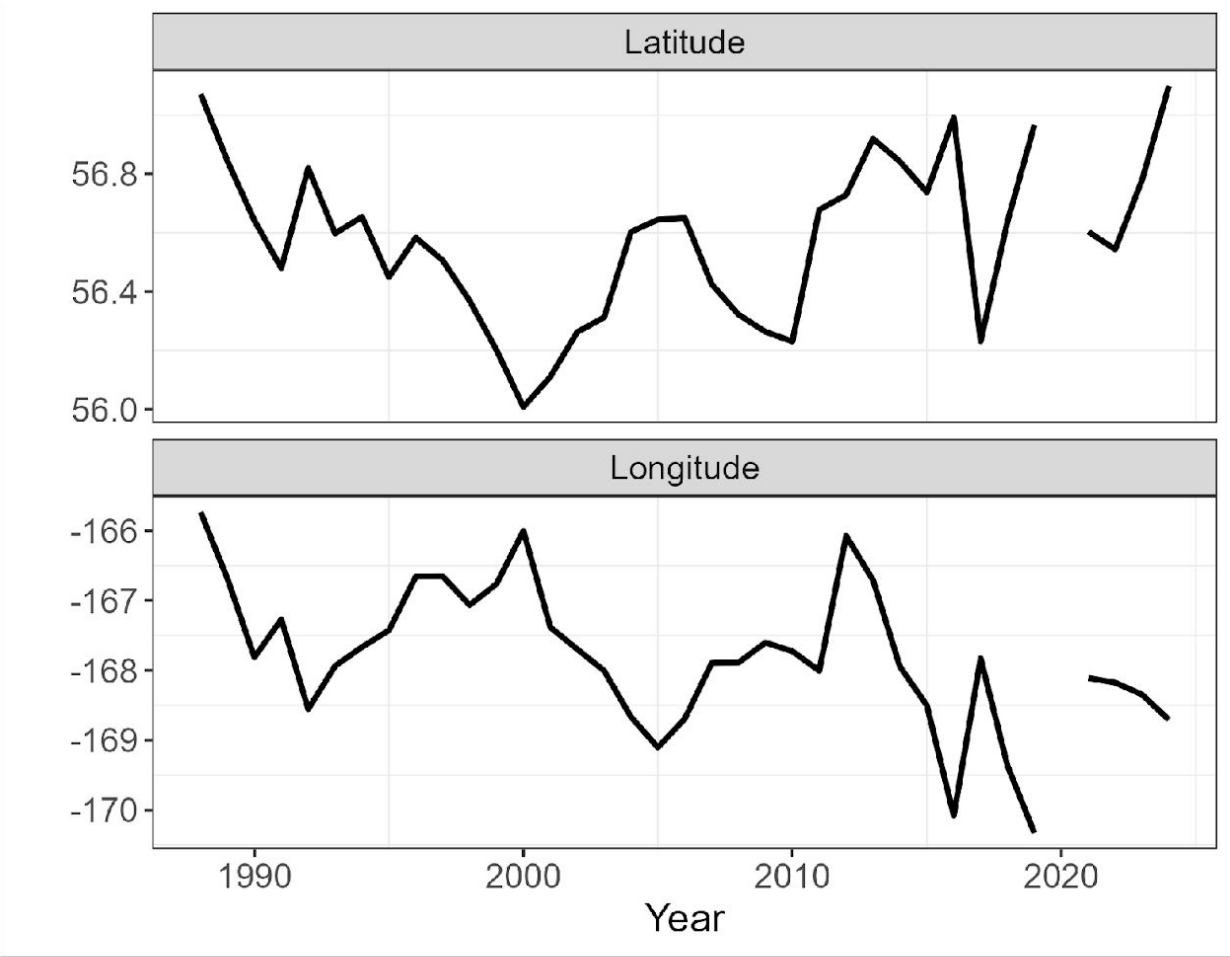
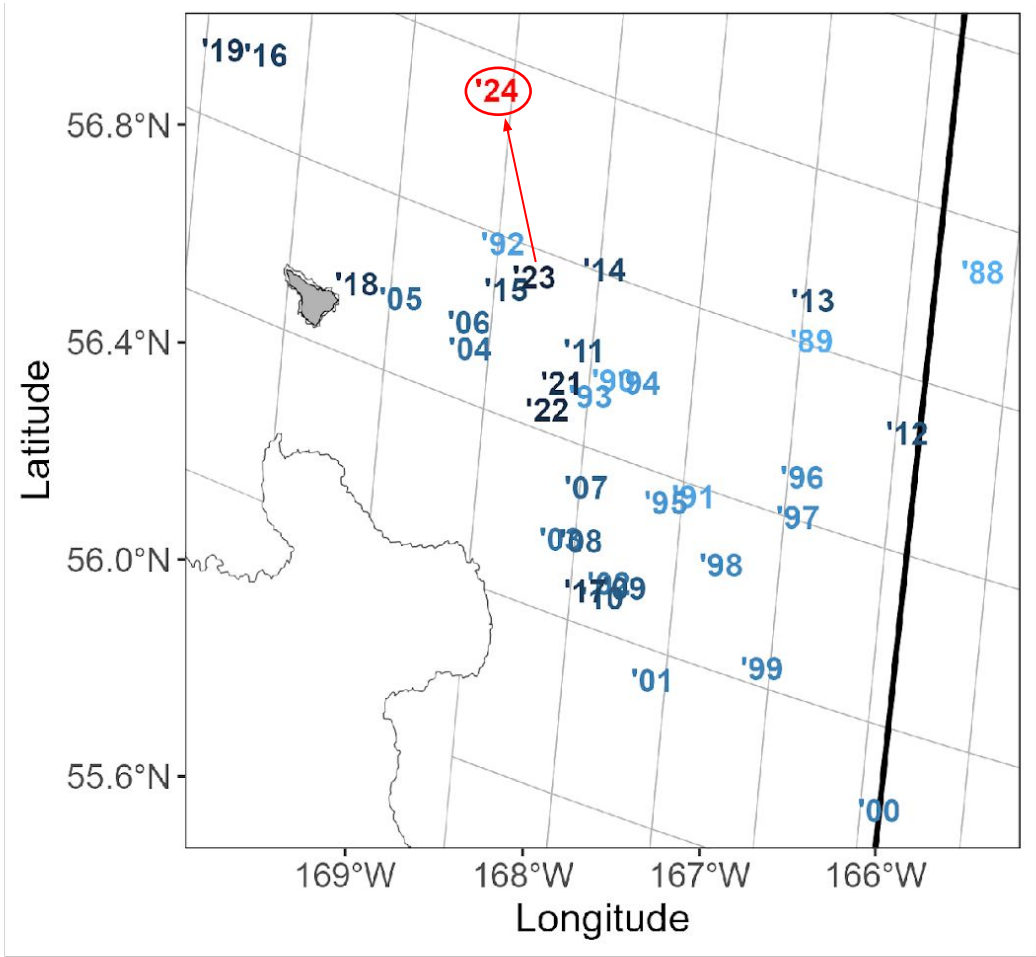

Tanner Crab Industry Preferred Male

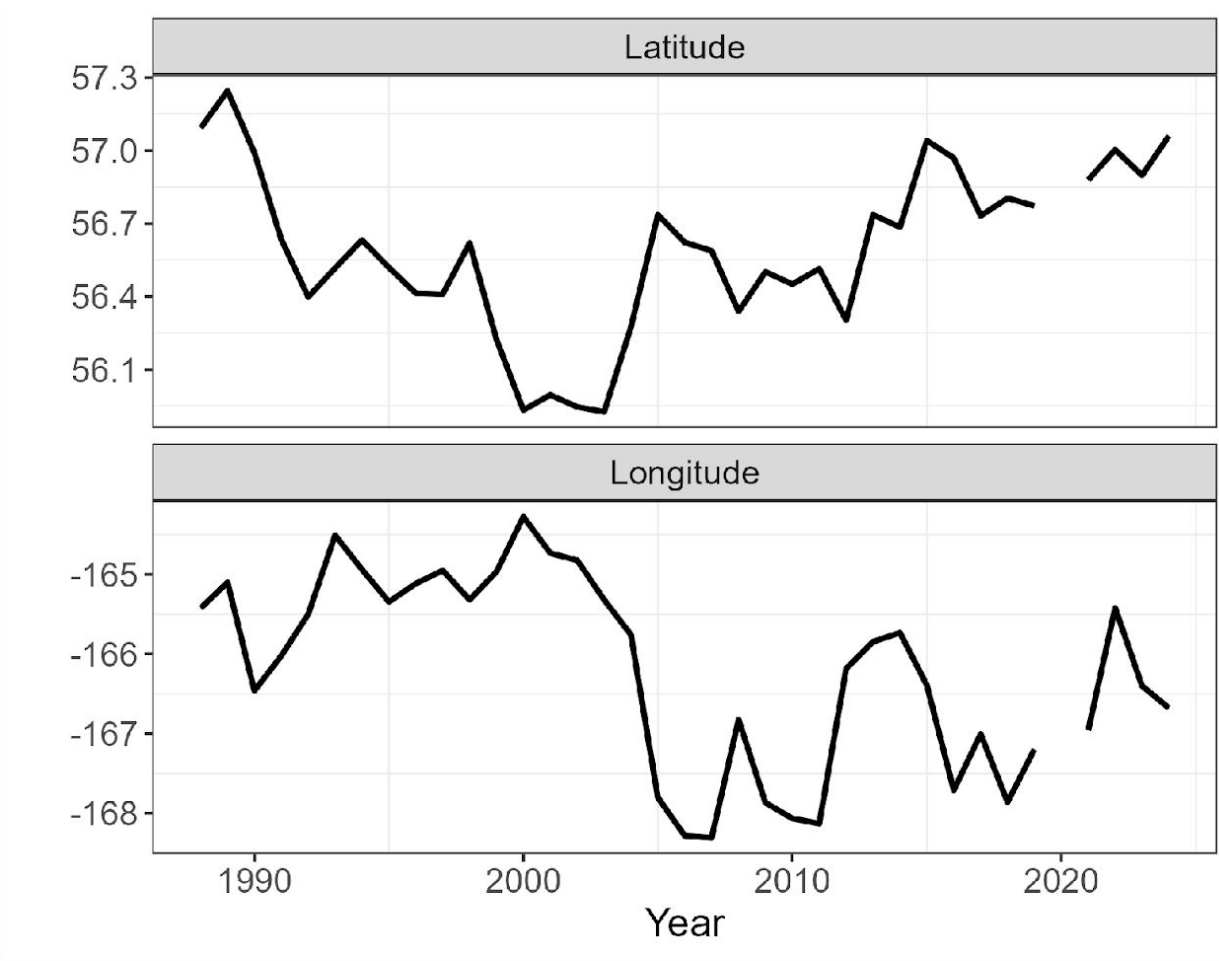
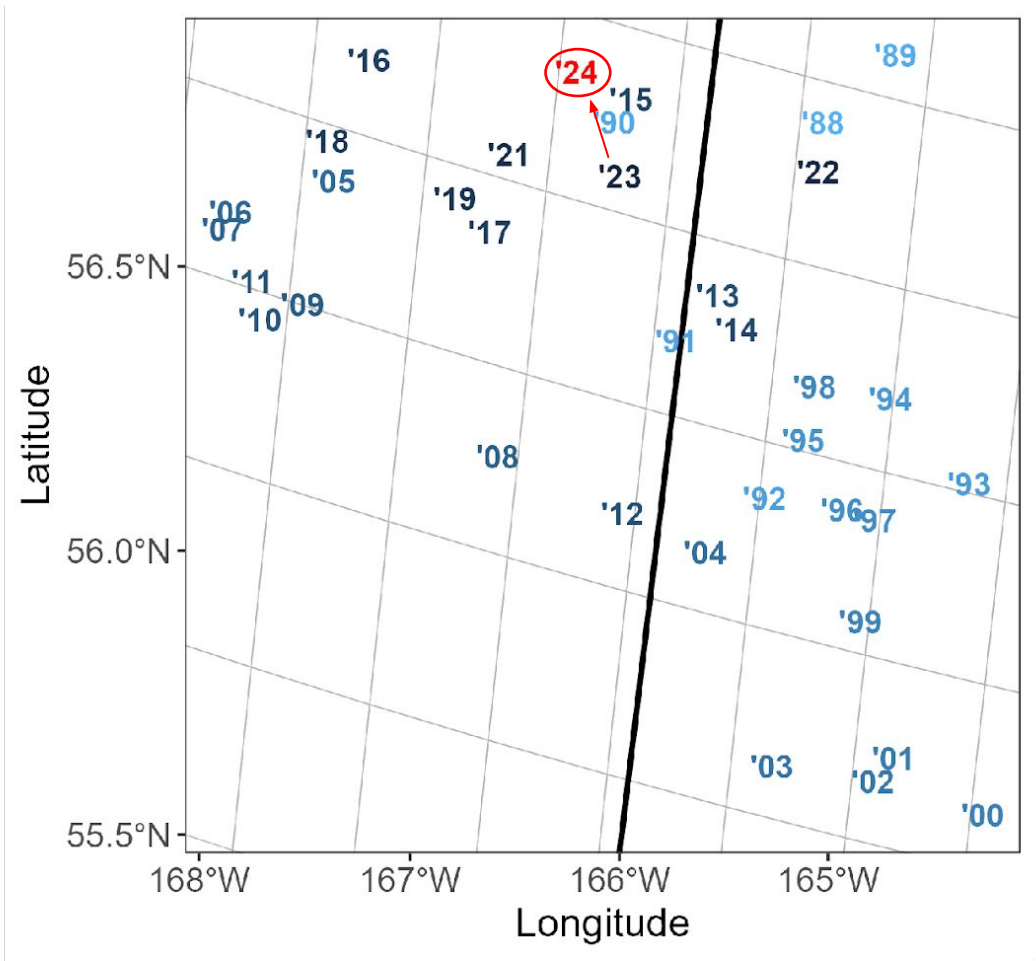

Female Tanner Crab West

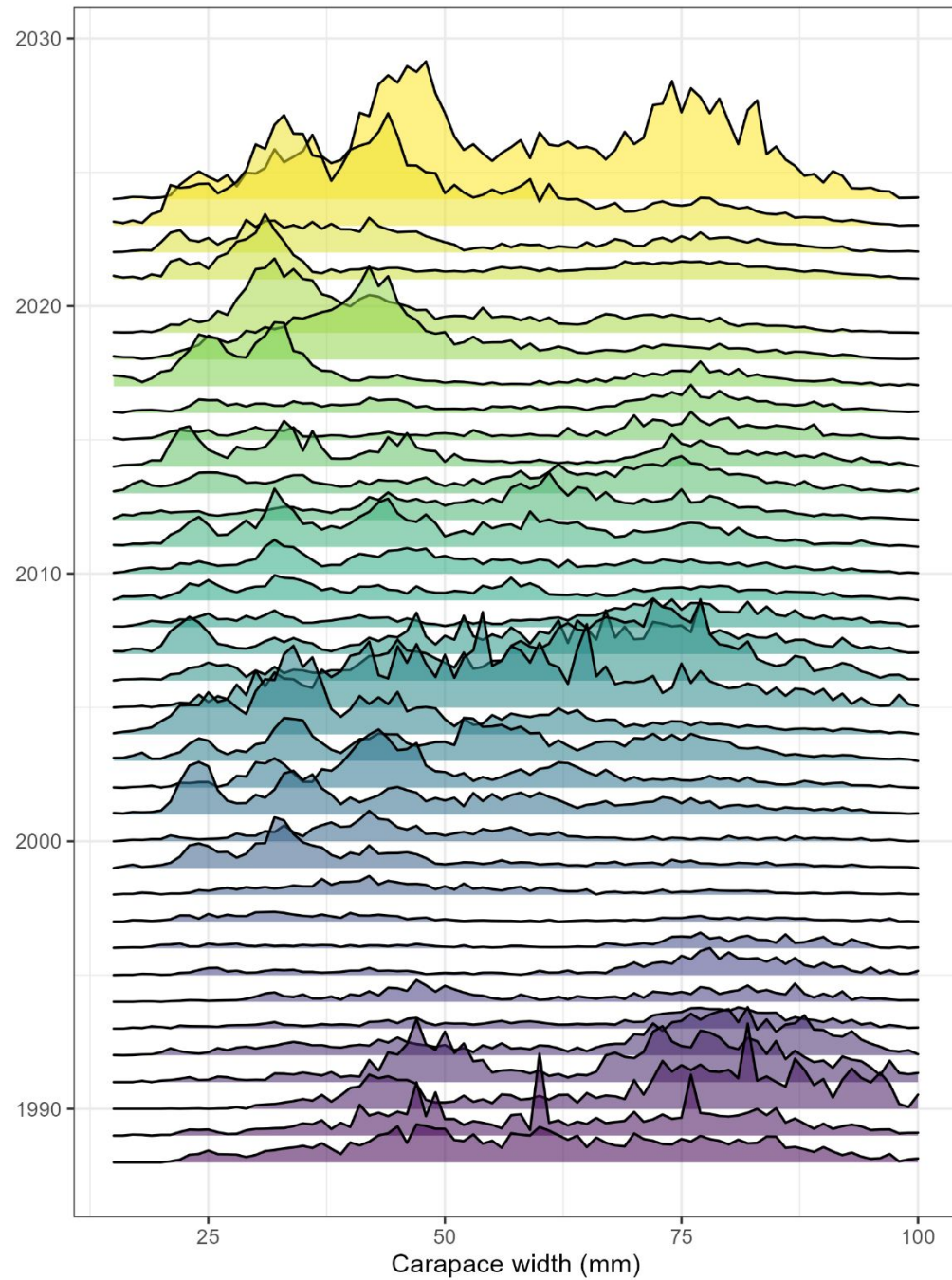

Female Tanner Crab East

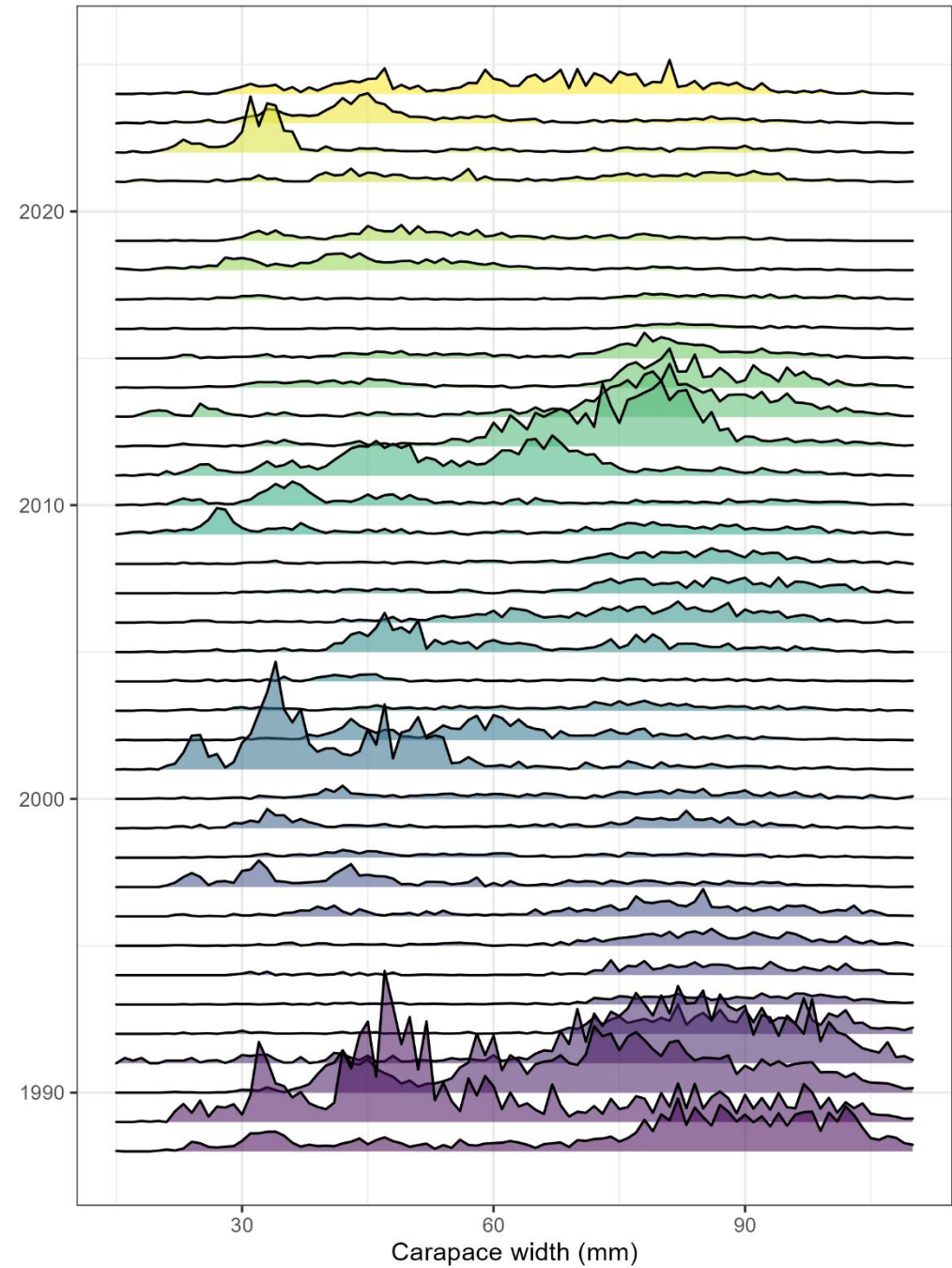

Male Tanner Crab West

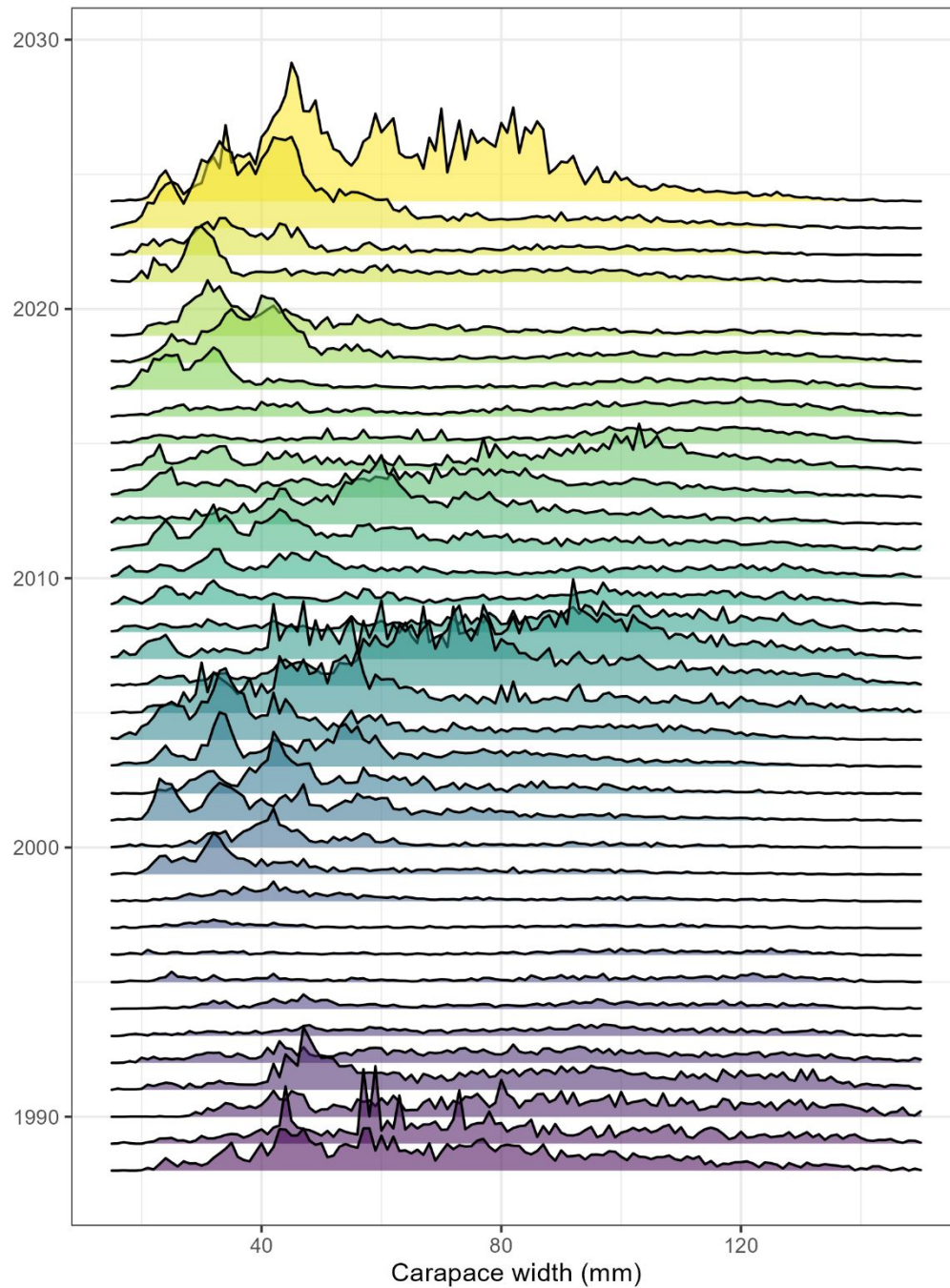

Male Tanner Crab East

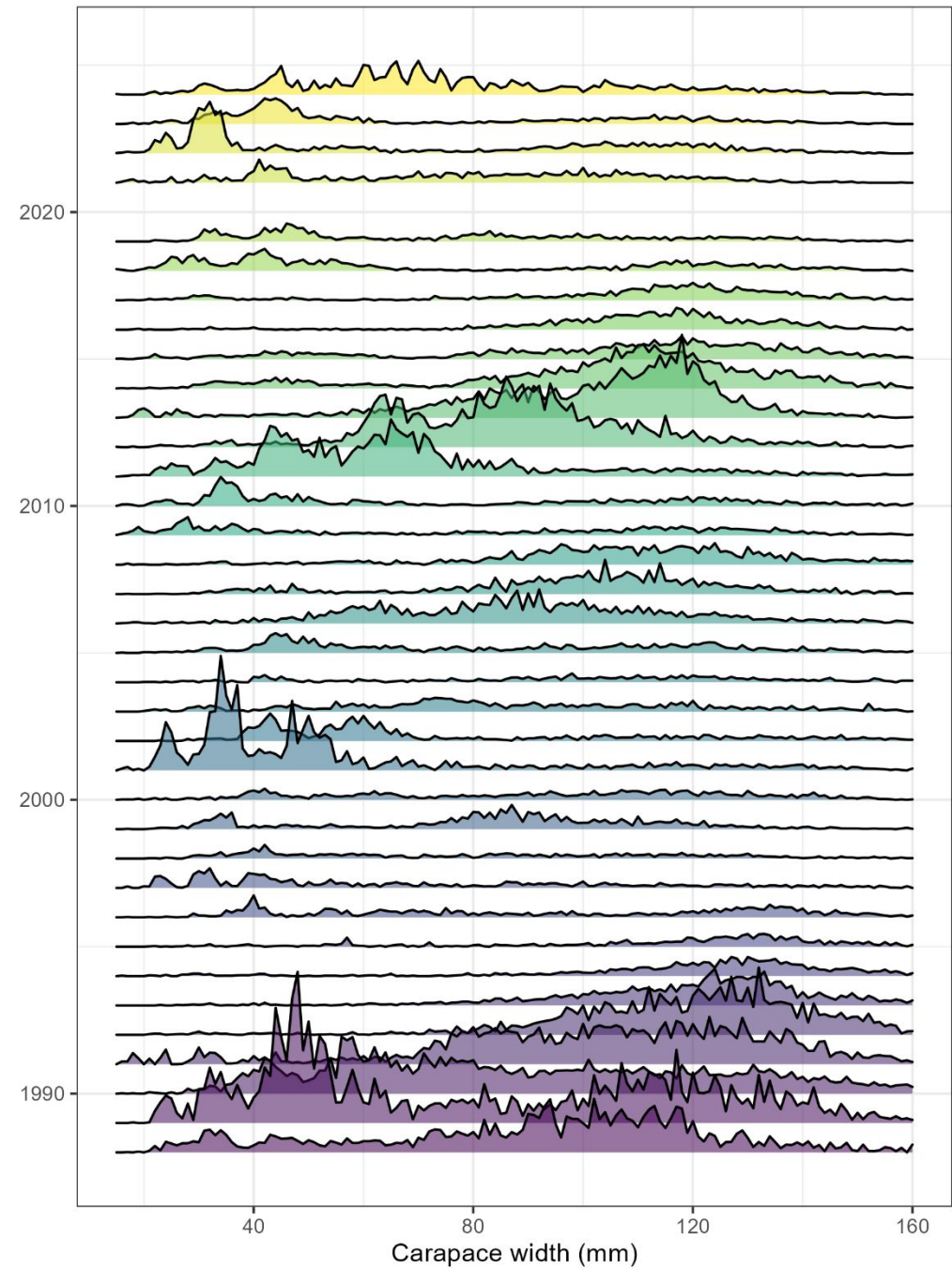

Estimated abundance

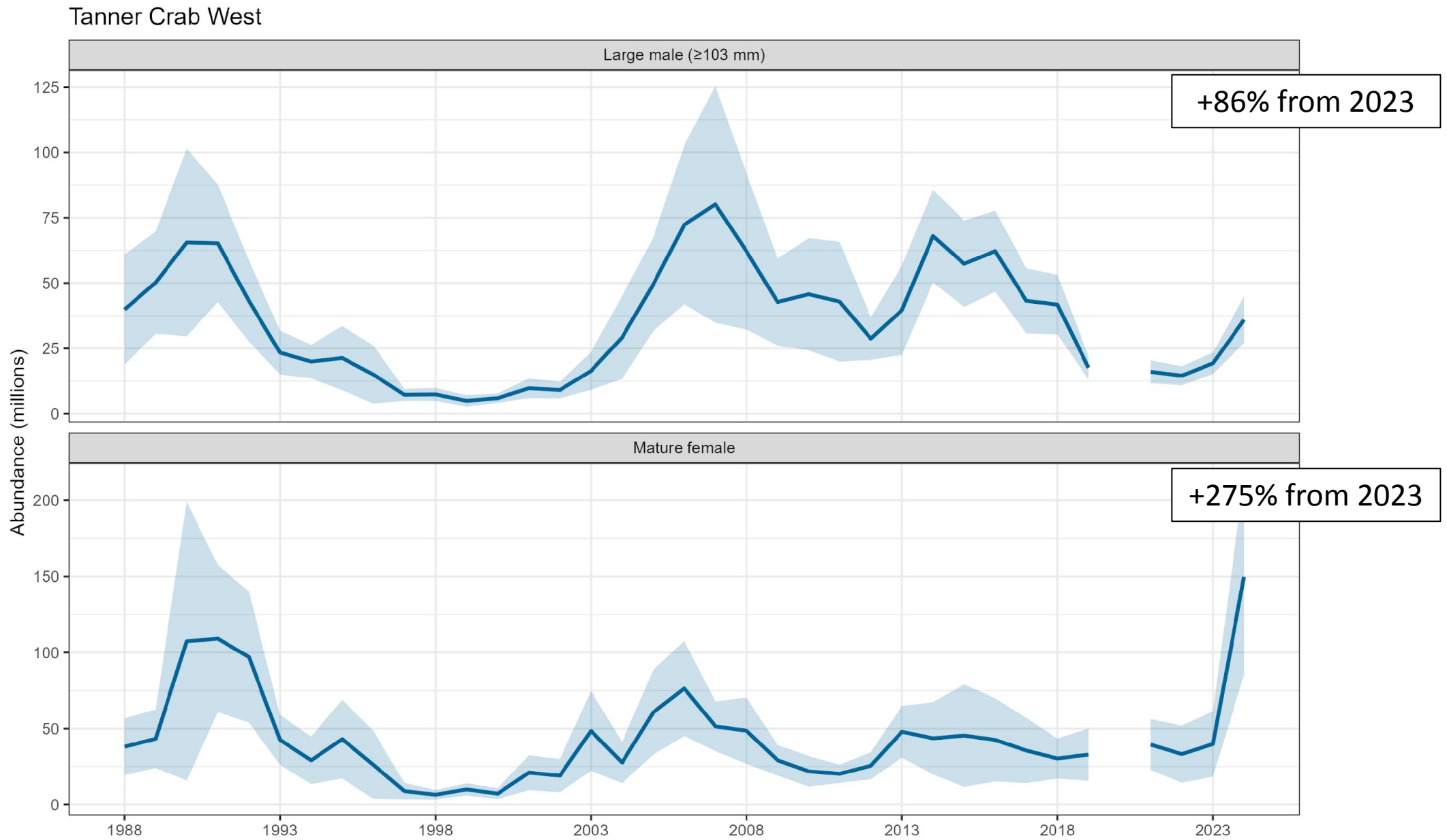

Estimated abundance

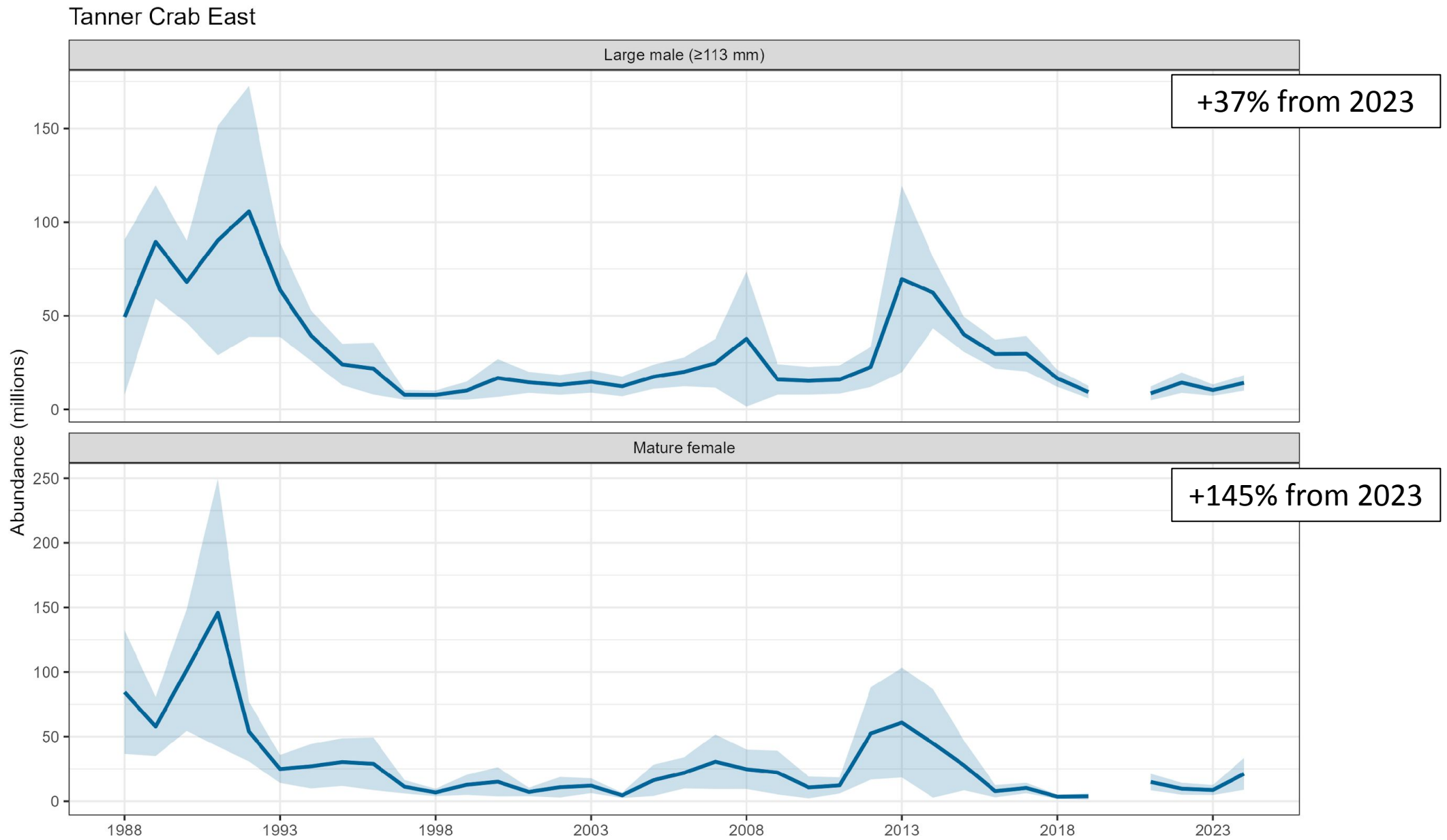

Abundance by size and shell condition

Mature Female Tanner Crab West

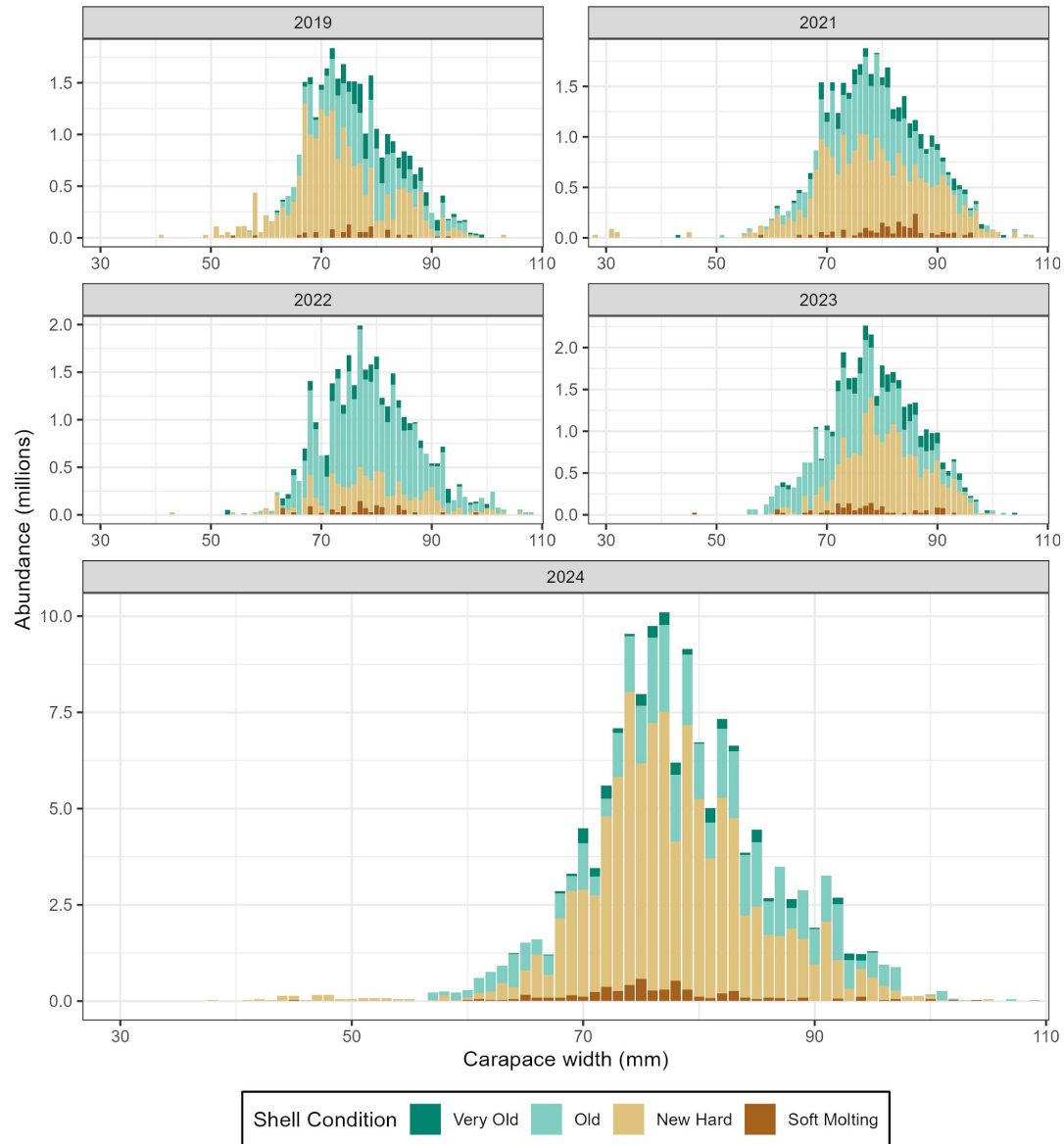

Mature Female Tanner Crab East

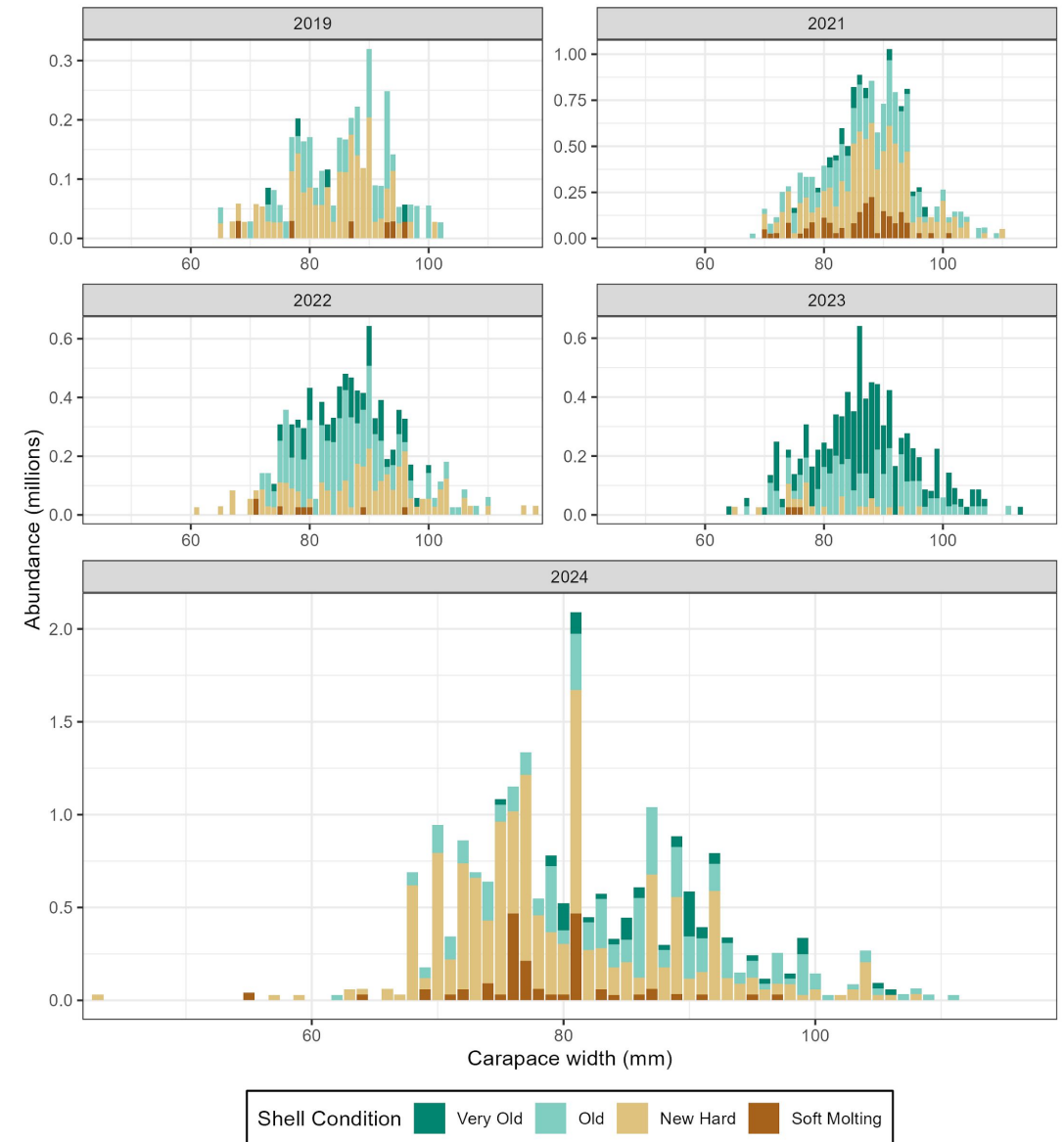

Snow crab

Distribution by year

Snow Crab Immature Female

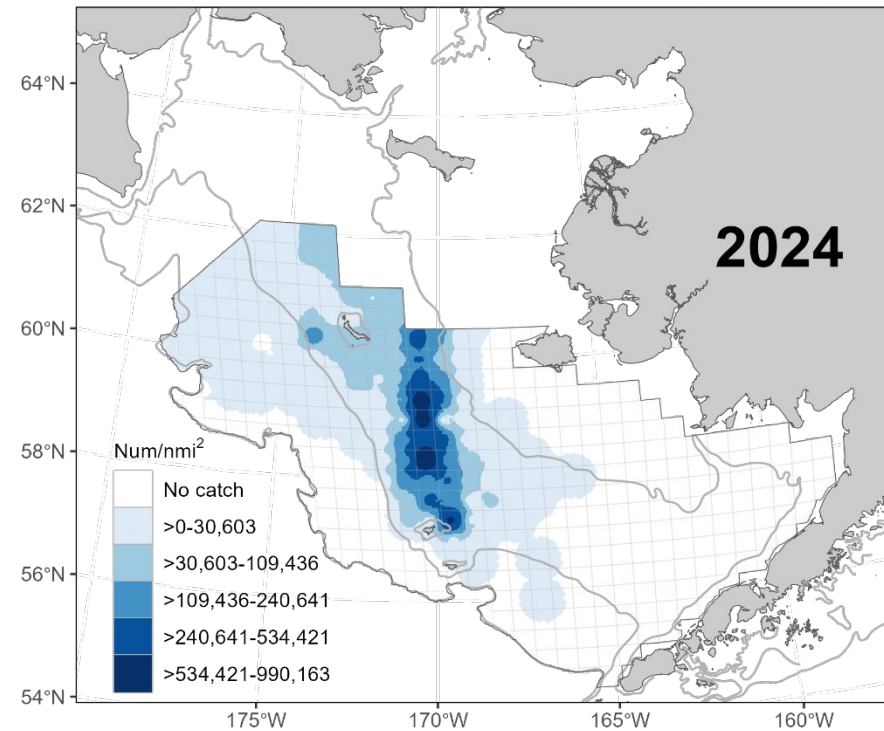
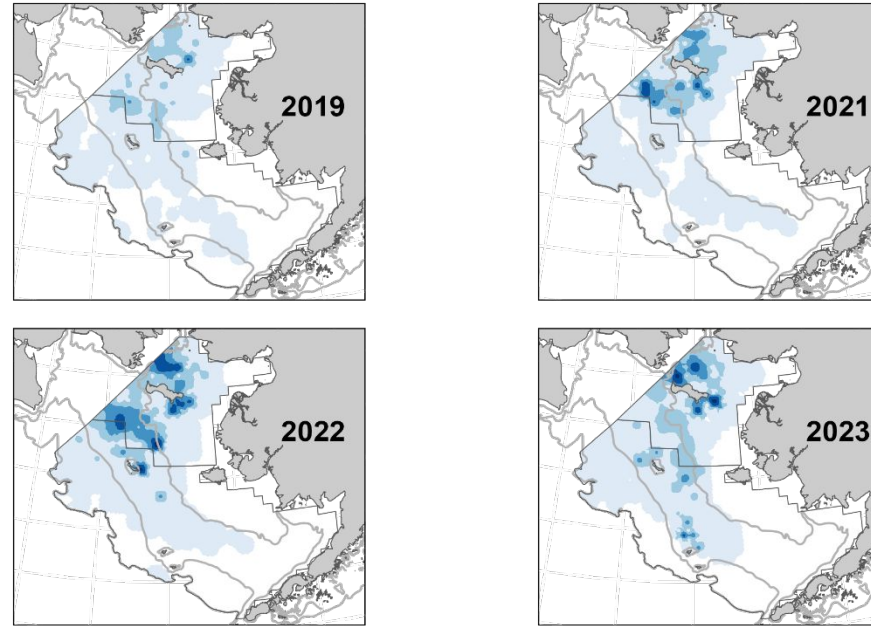

Distribution by year

Snow Crab Mature Female

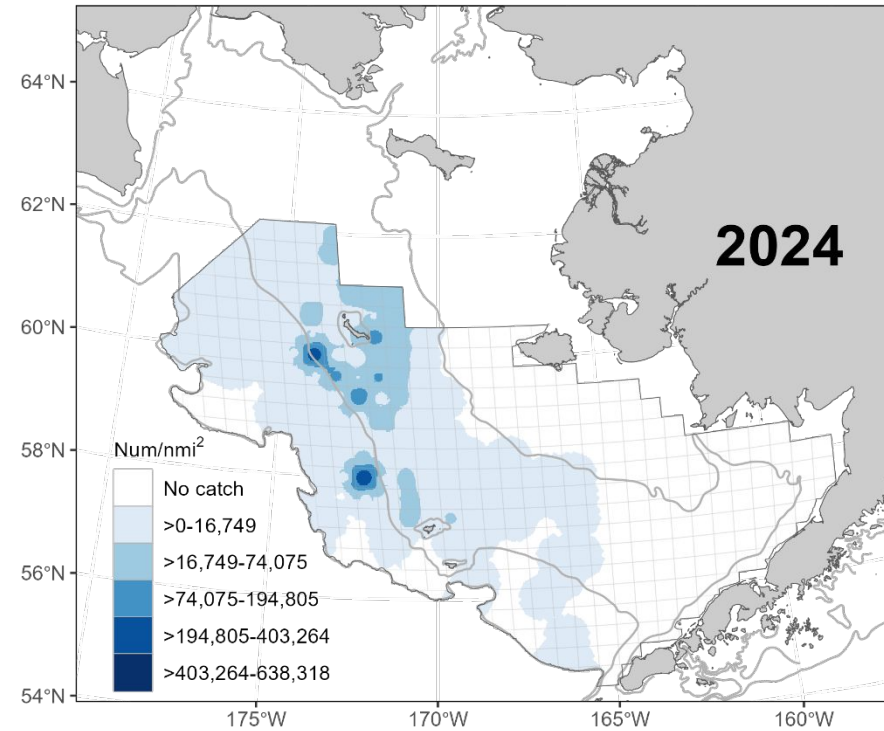
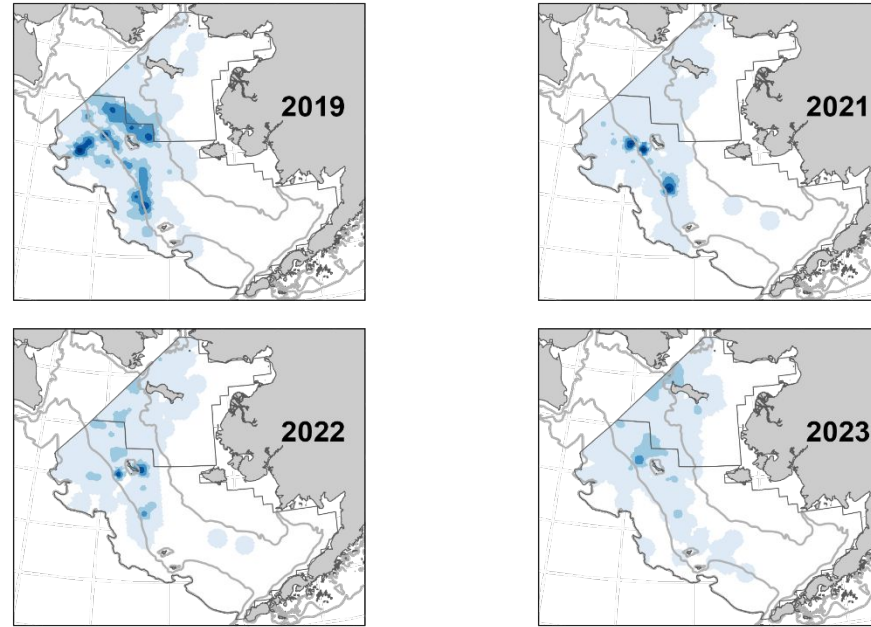

Distribution by year

Snow Crab Small Male (< 95 mm carapace width)

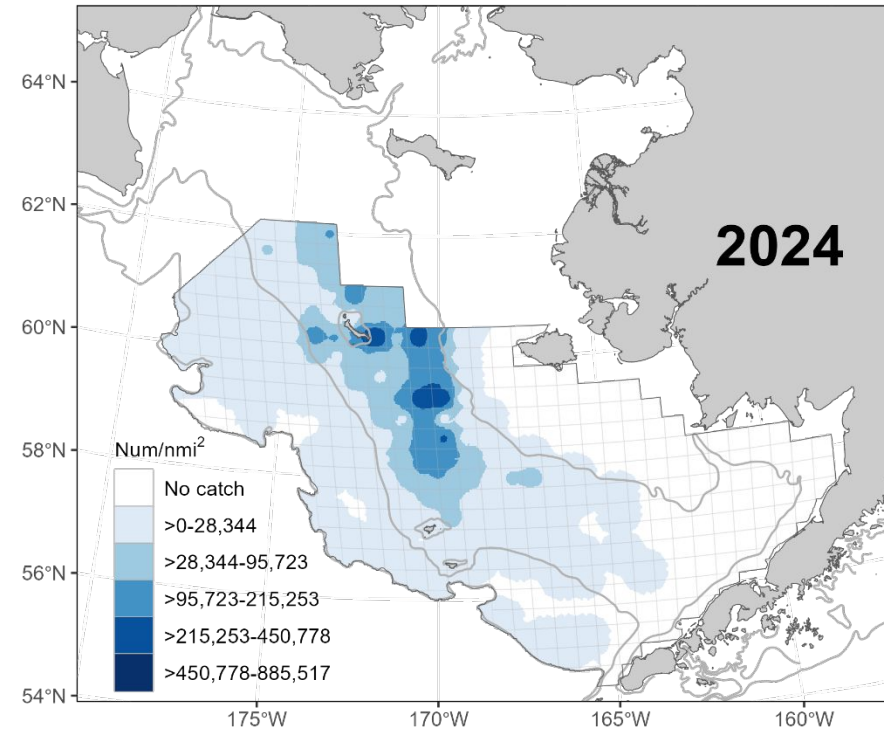
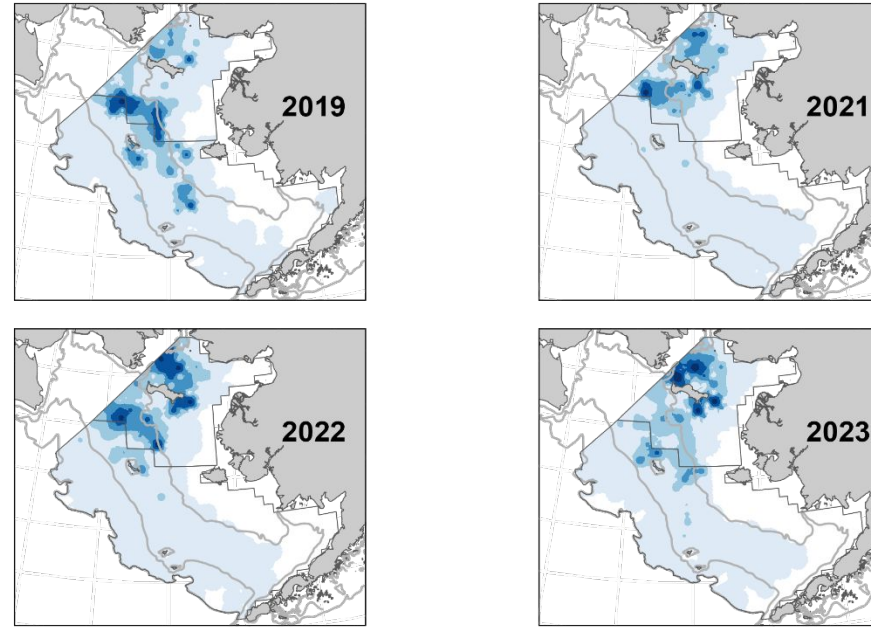

Distribution by year

Snow Crab Large Male (≥ 95 mm carapace width)

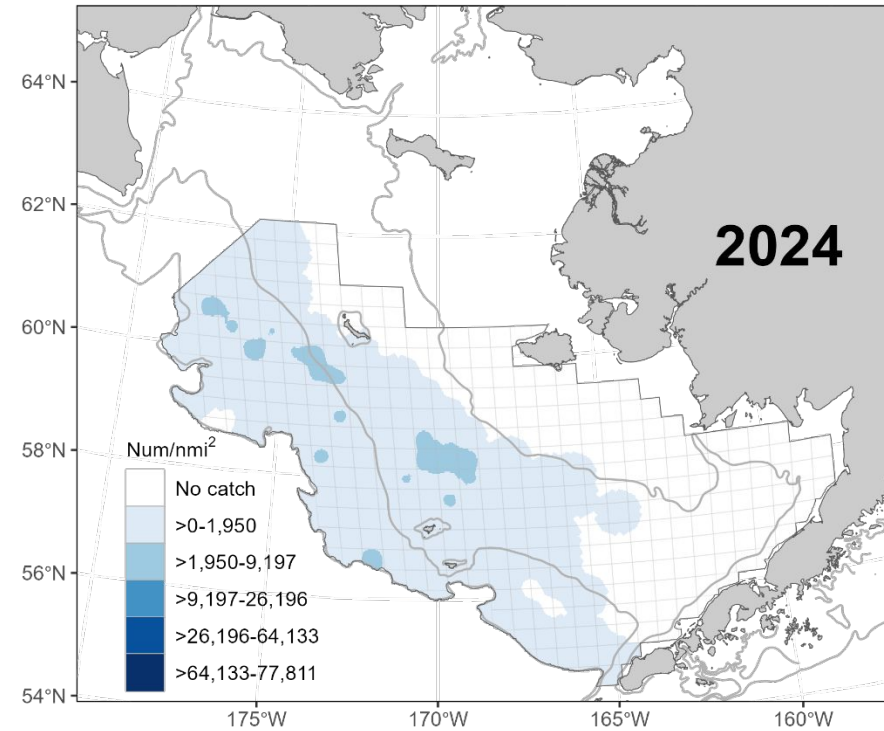
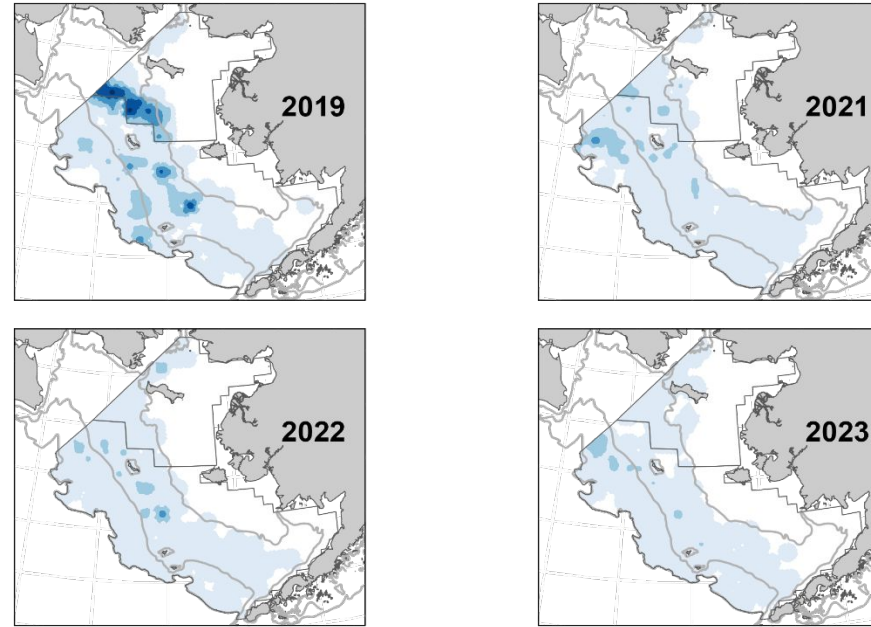

Distribution by year

Snow Crab Legal Male (≥ 78 mm carapace width)

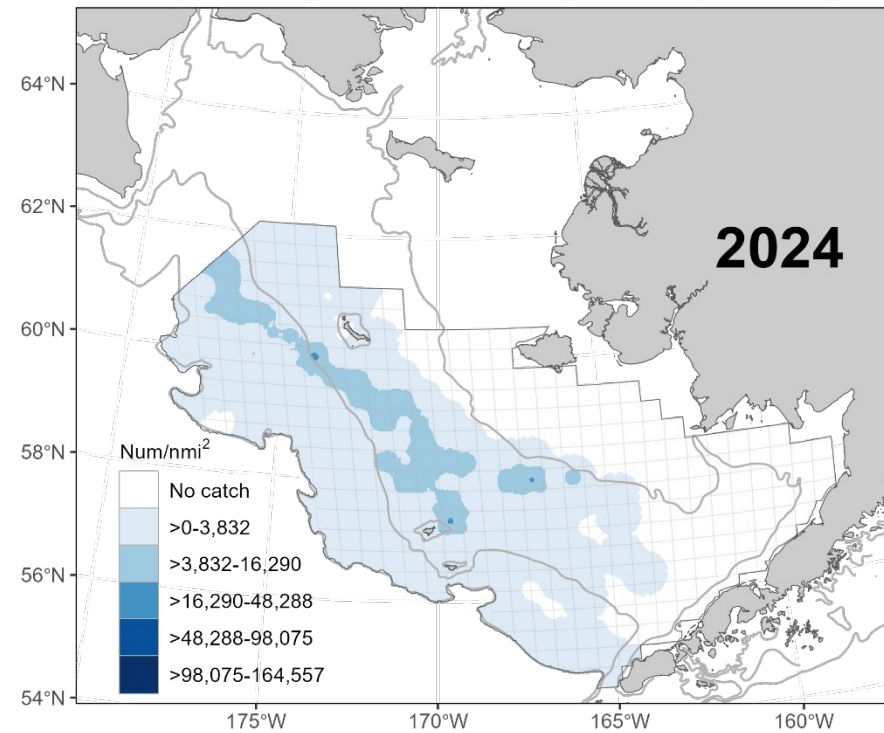
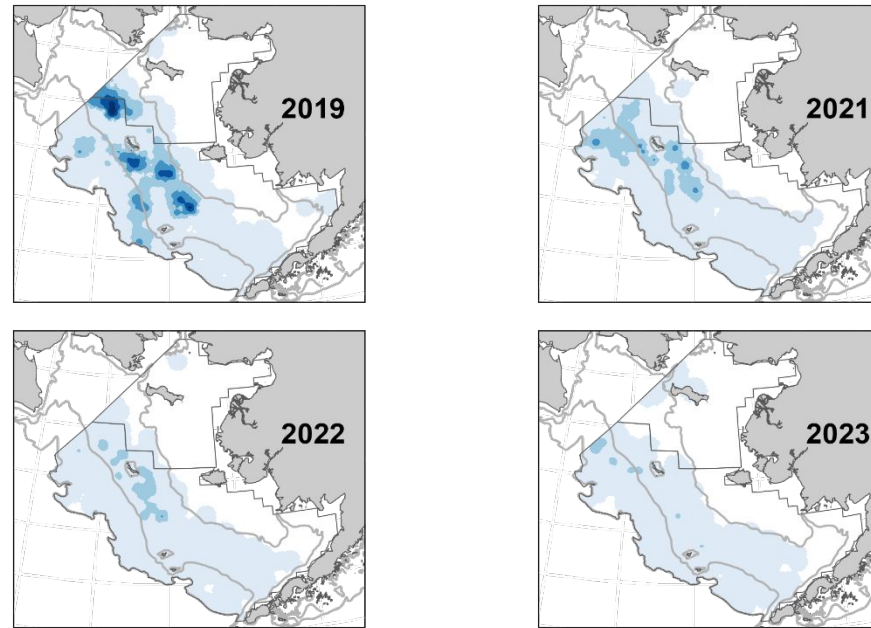

Distribution by year

Snow Crab Industry Preferred Male (≥ 102 mm carapace width)

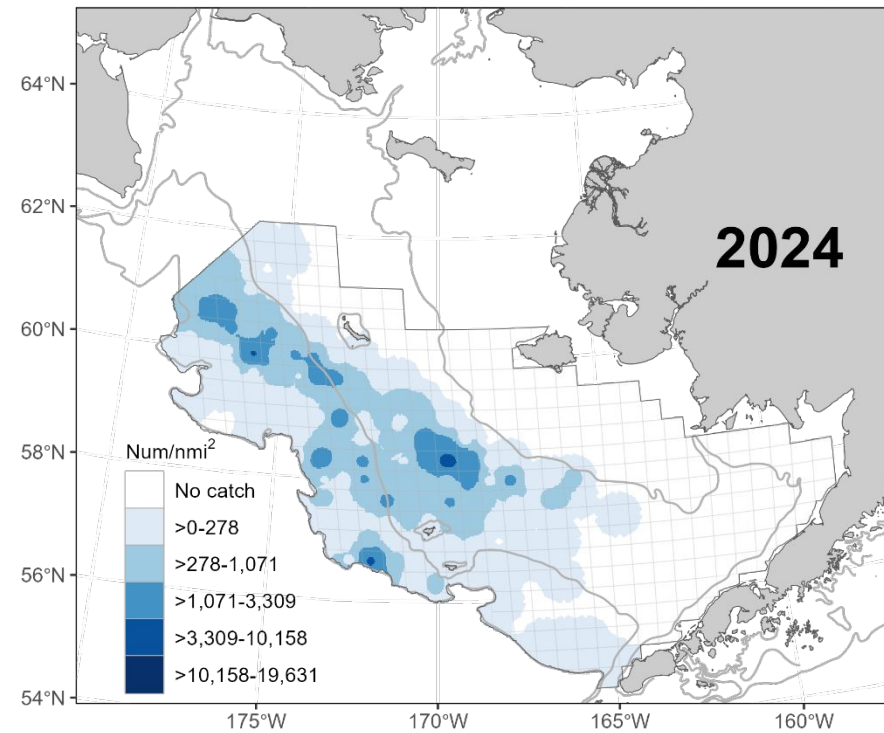
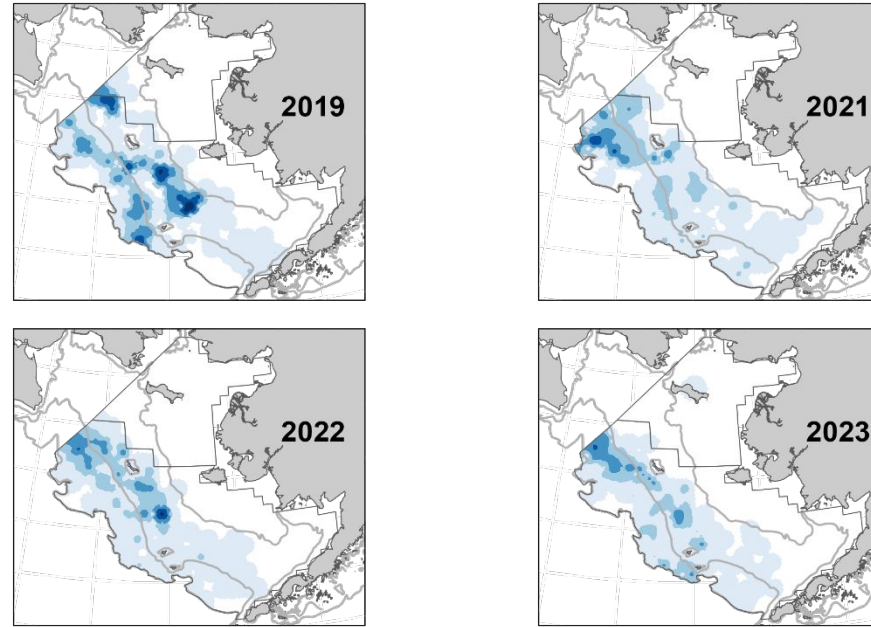

Snow Crab Mature Female

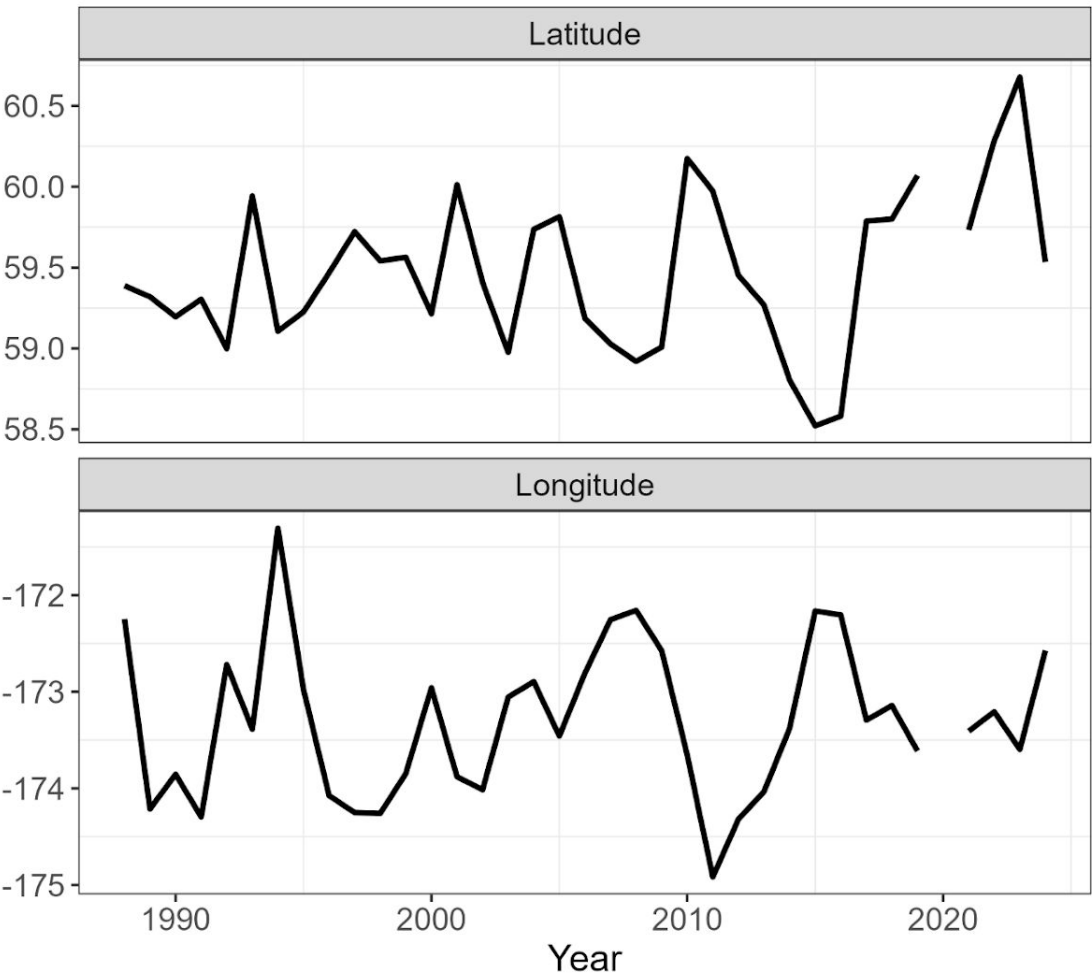
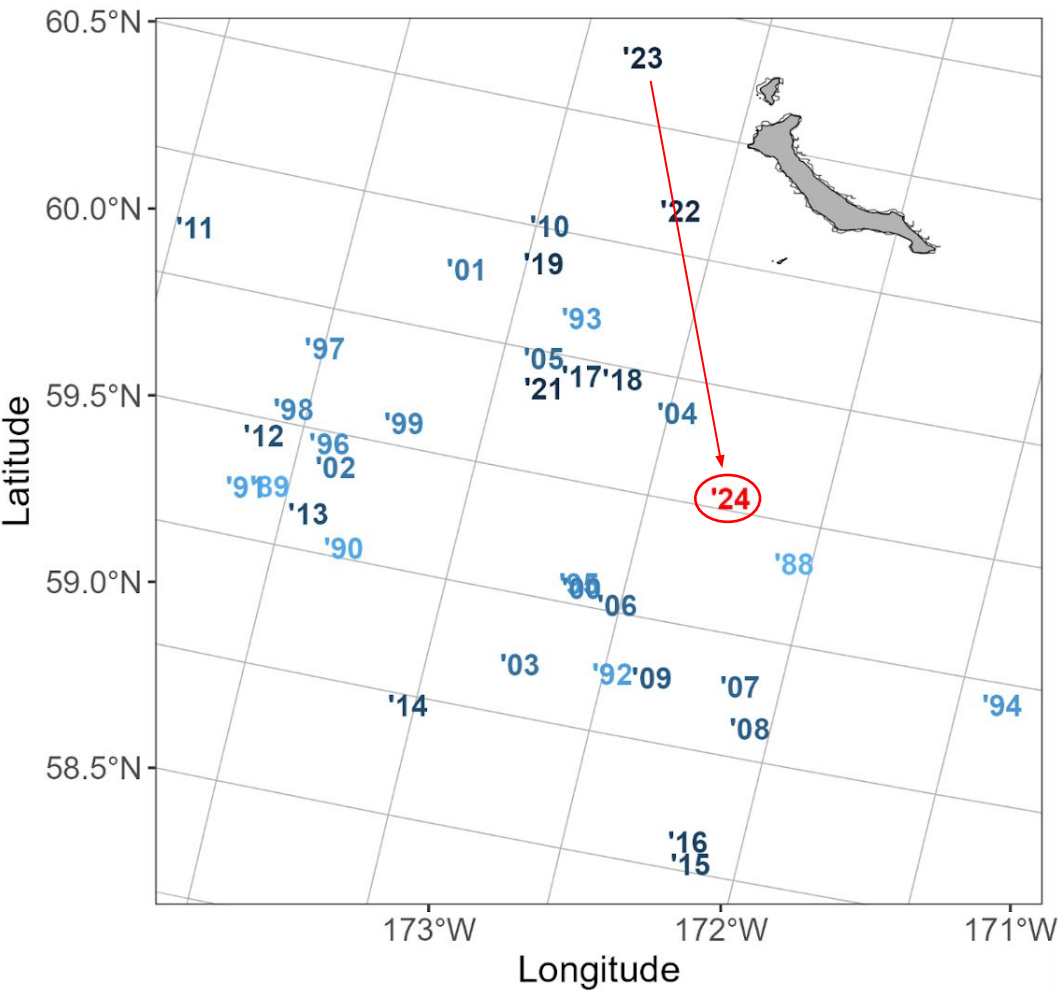

Snow Crab Industry Preferred Male

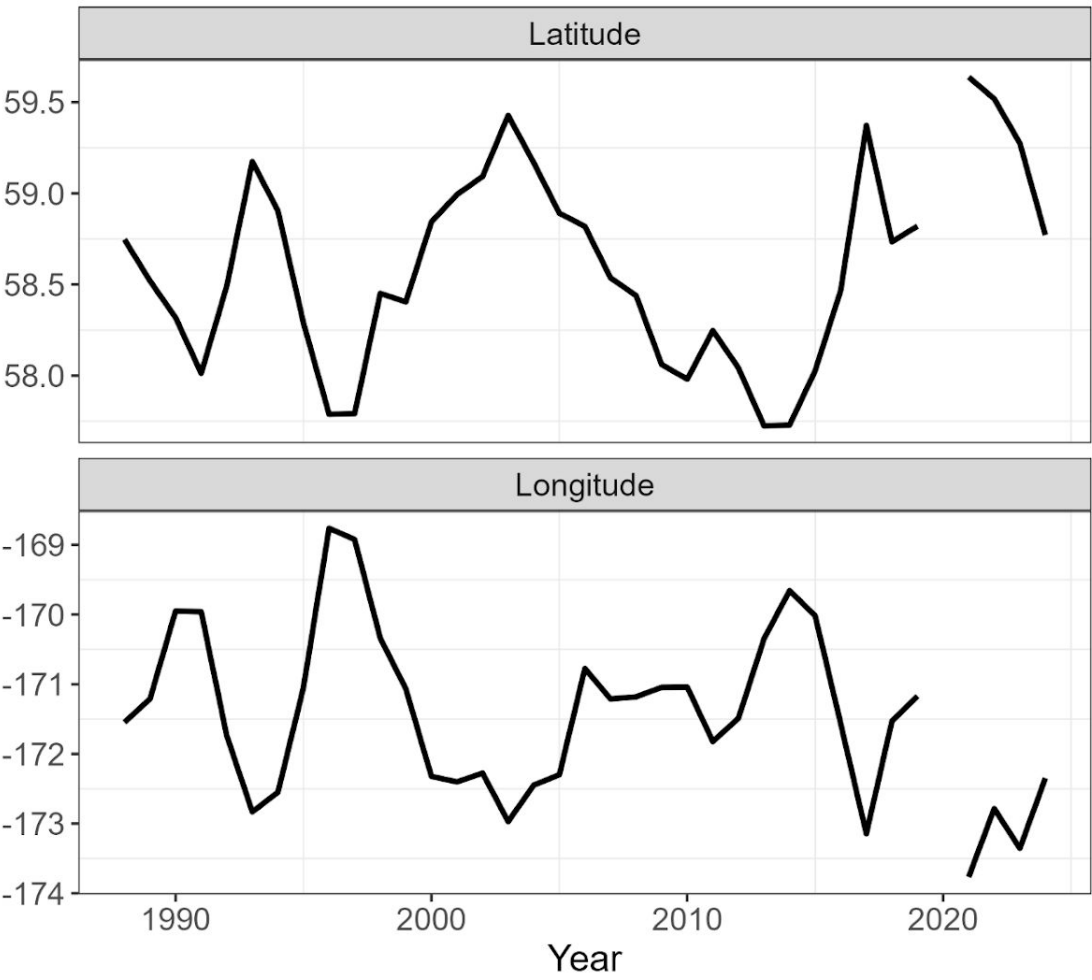
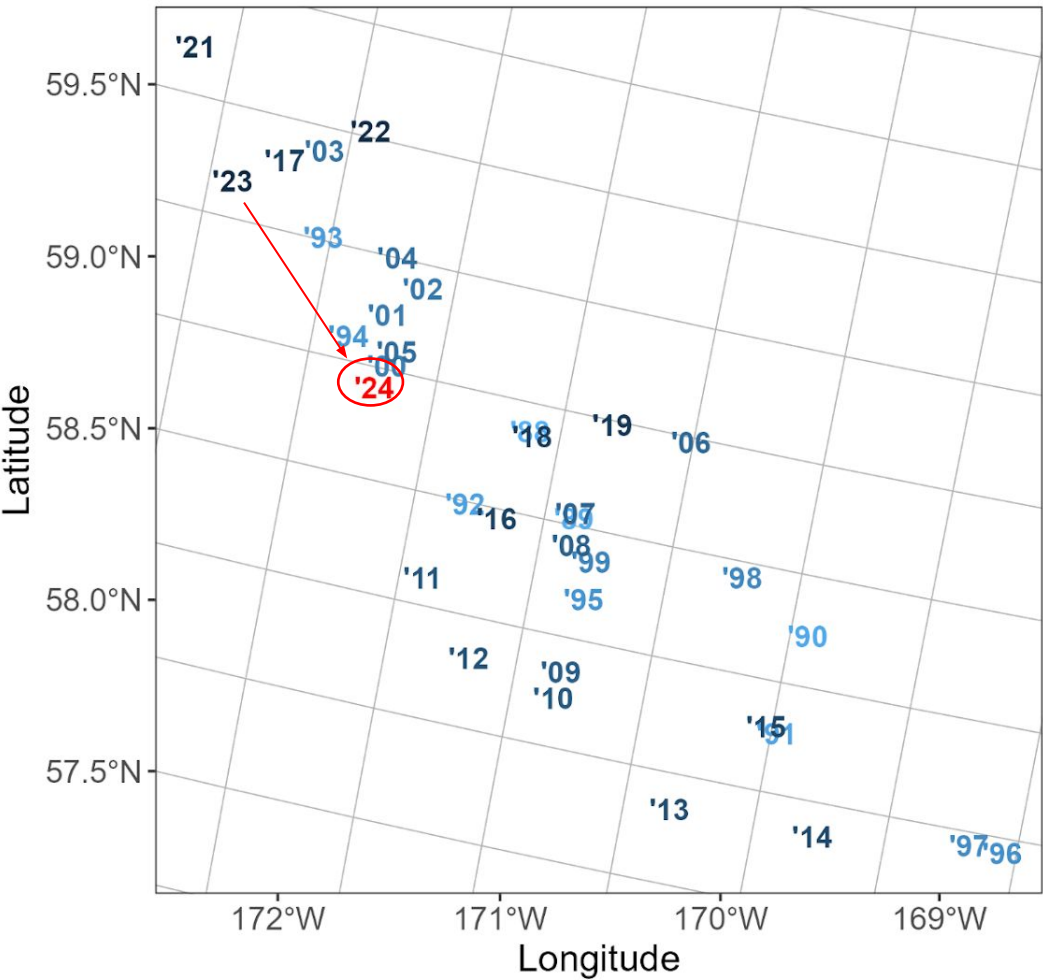

Abundance by size, 1988-2024 (EBS only)

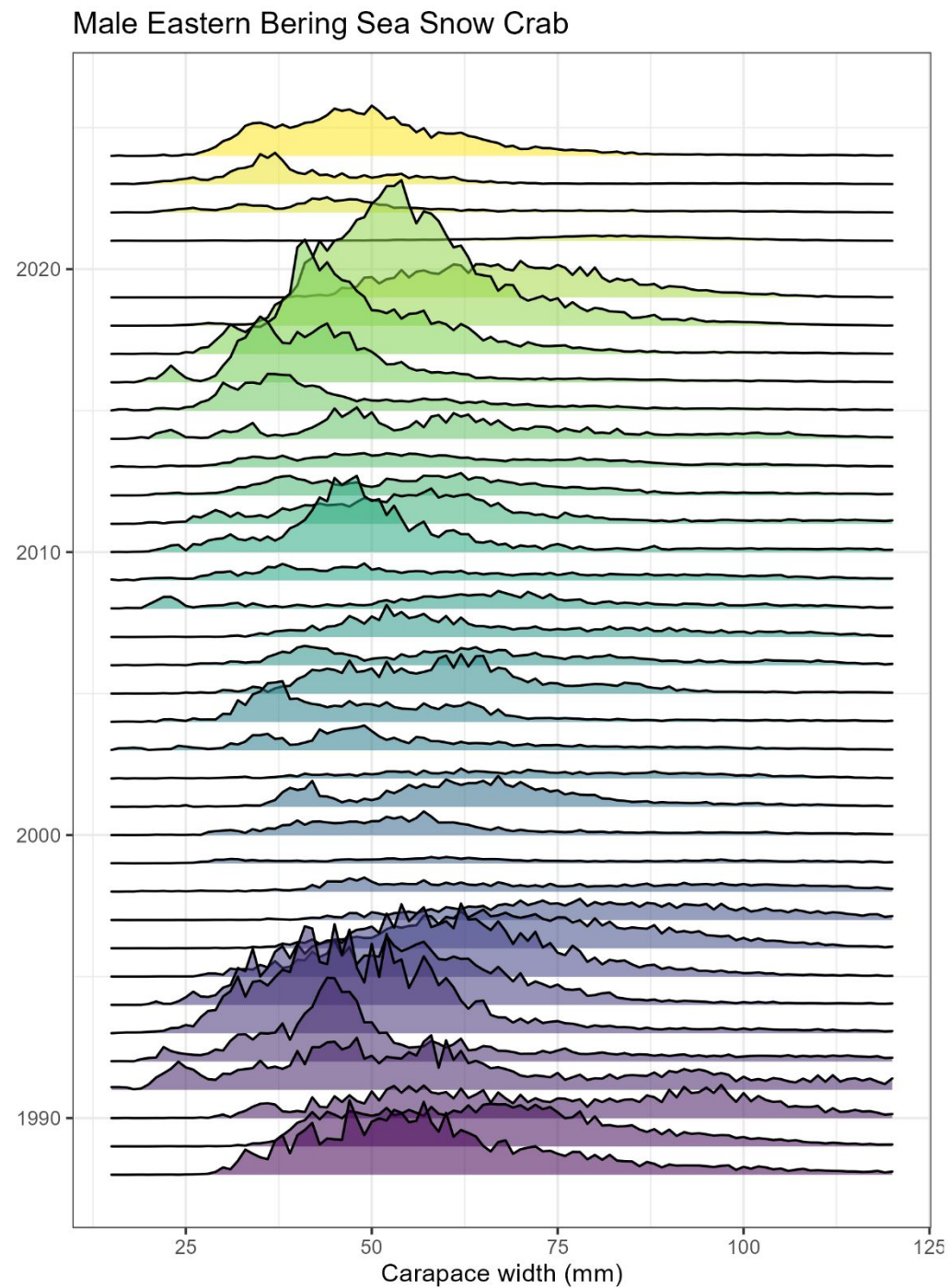

Abundance by size, 1988-2024 (EBS only)

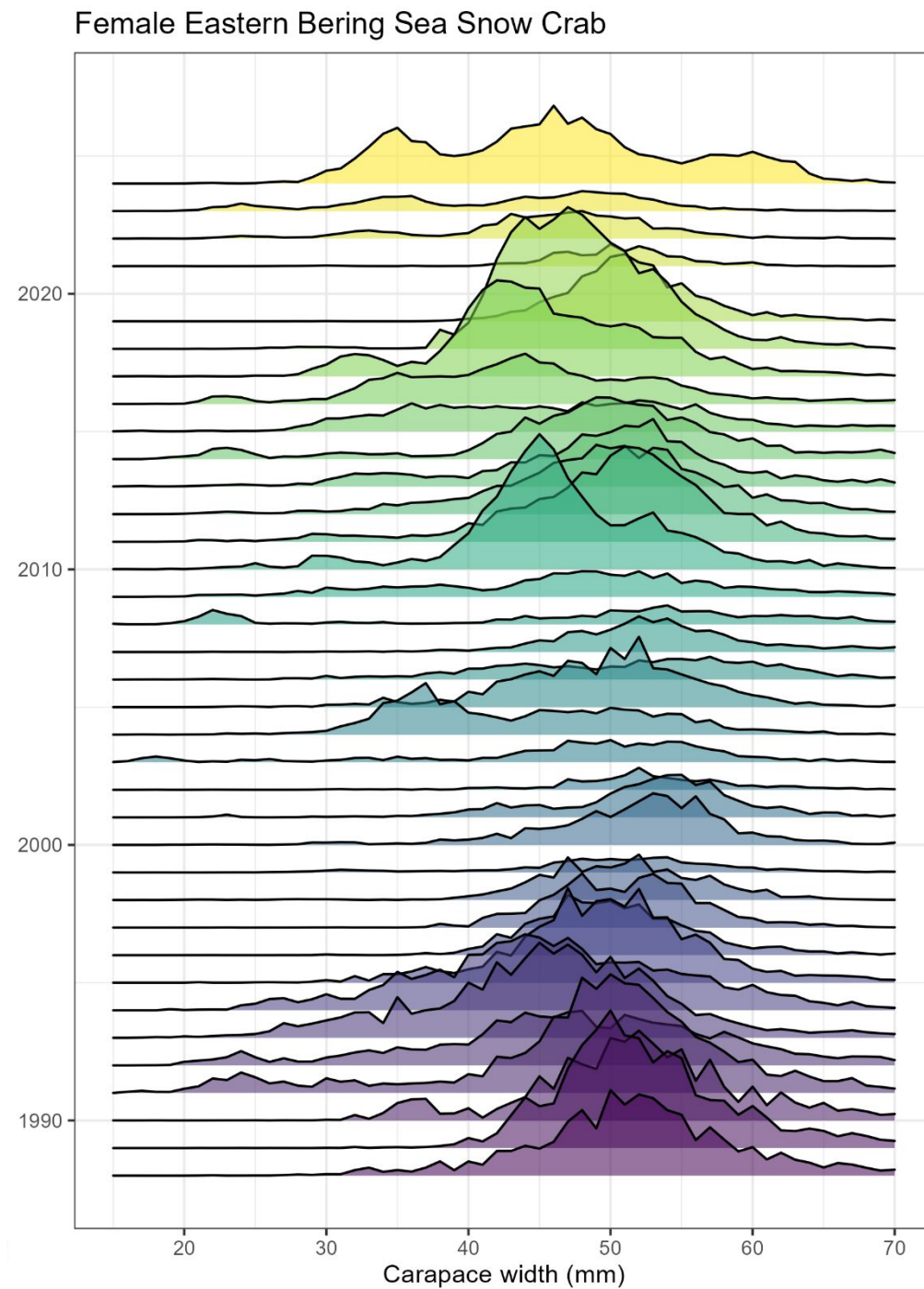

Estimated abundance

Snow Crab

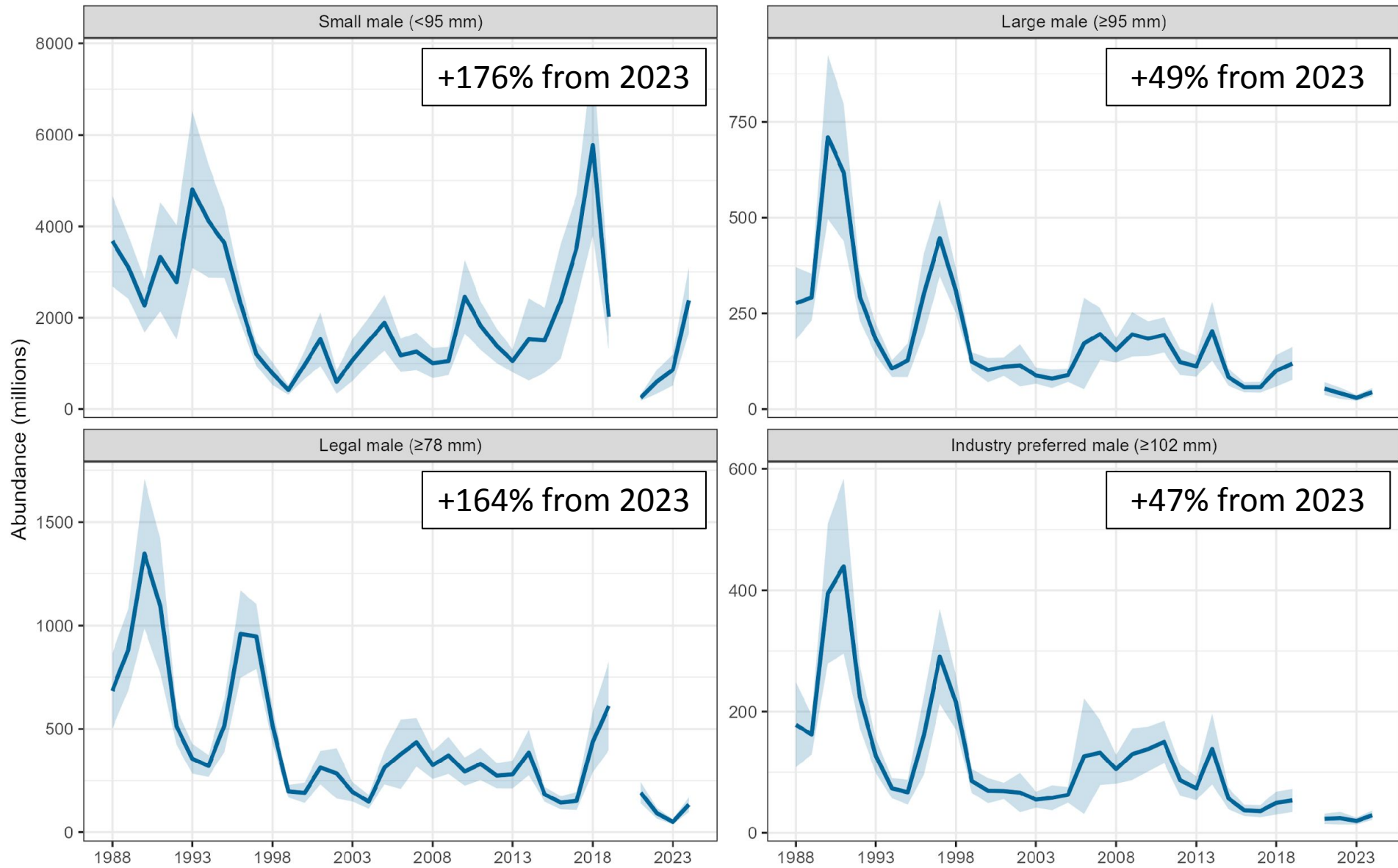

Estimated abundance

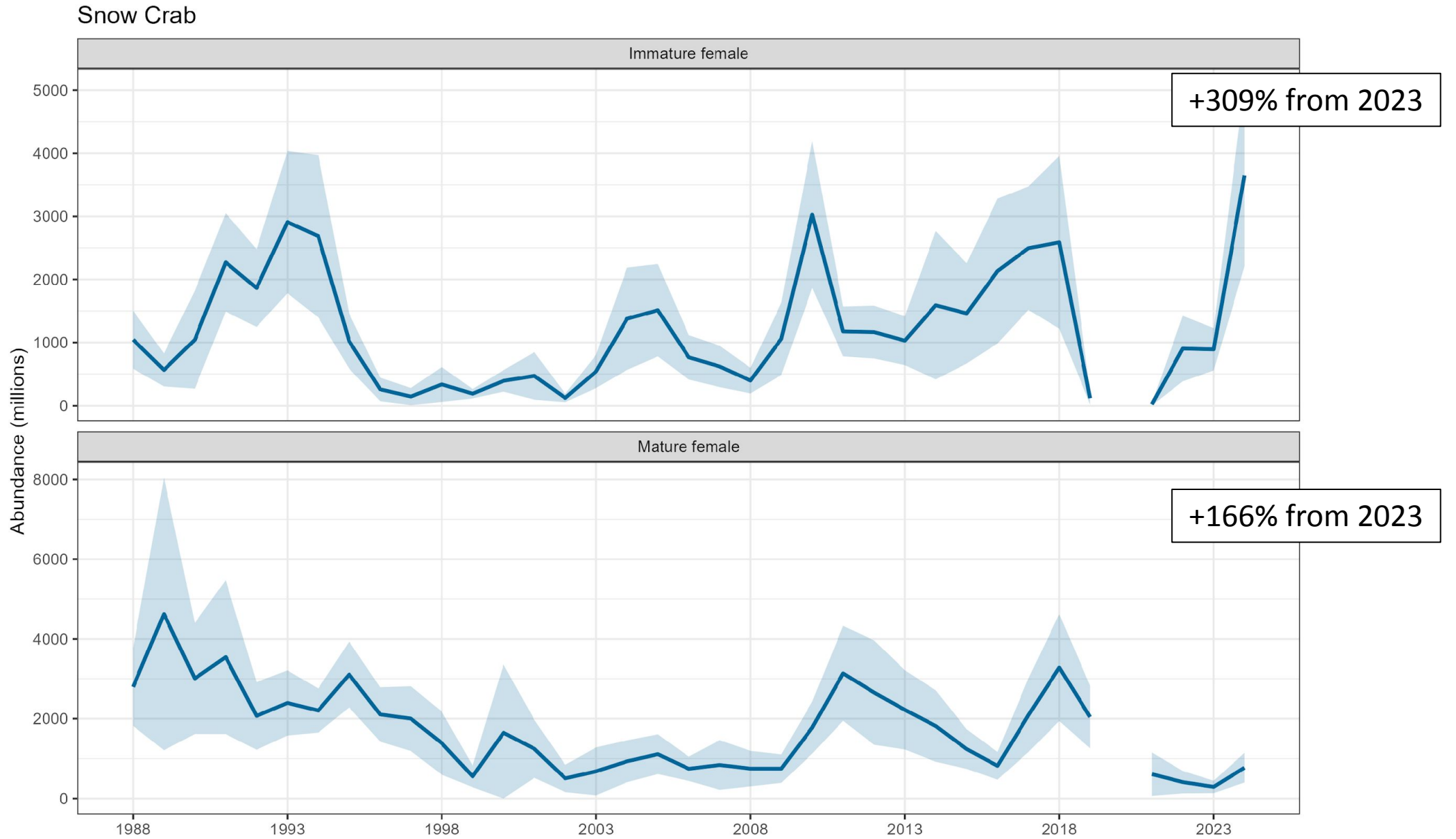

Male Eastern Bering Sea Snow Crab

Abundance by size and
shell condition

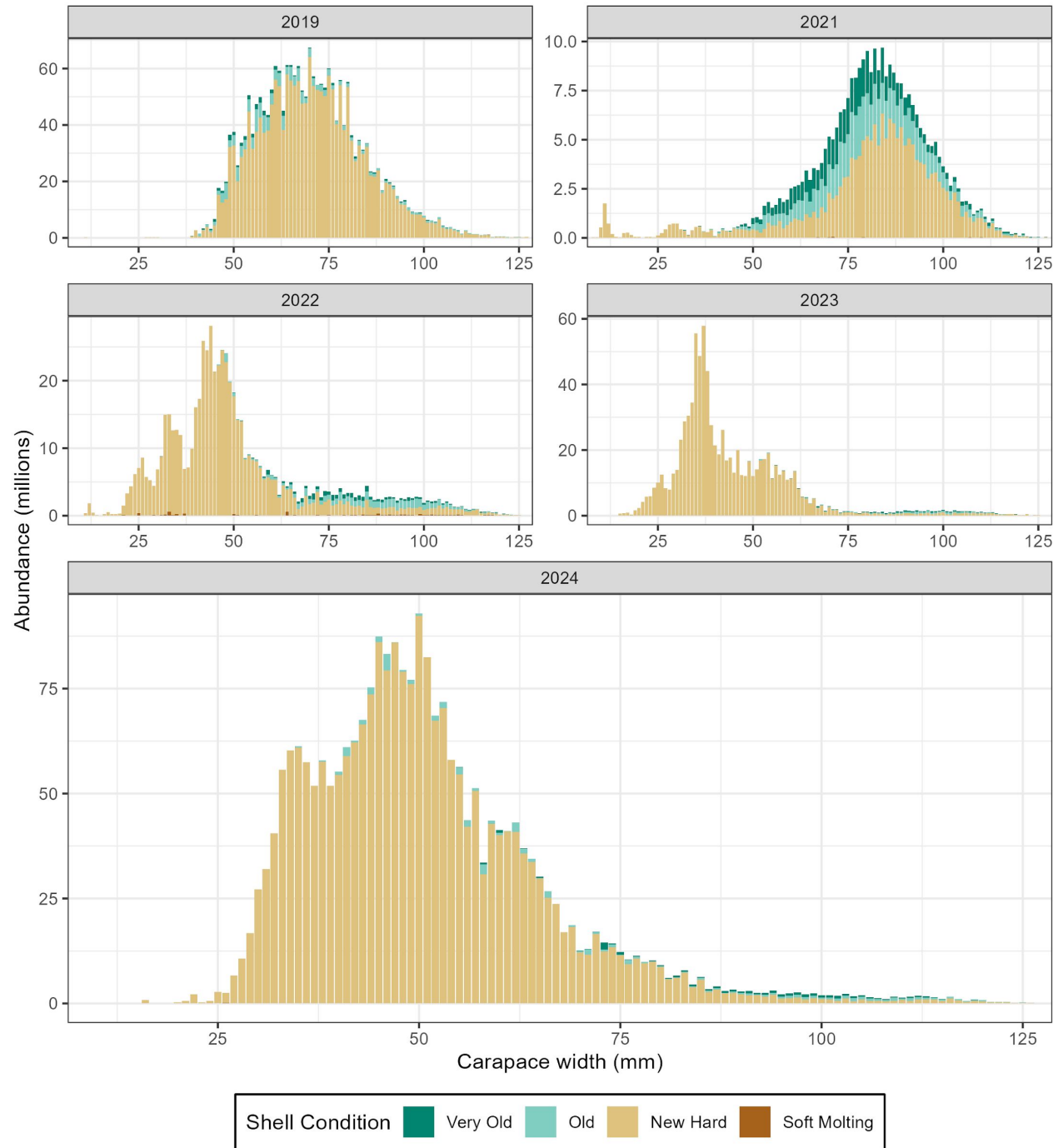

Female Eastern Bering Sea Snow Crab

Abundance by size and
shell condition



Chionoecetes hybrids

Estimated abundance

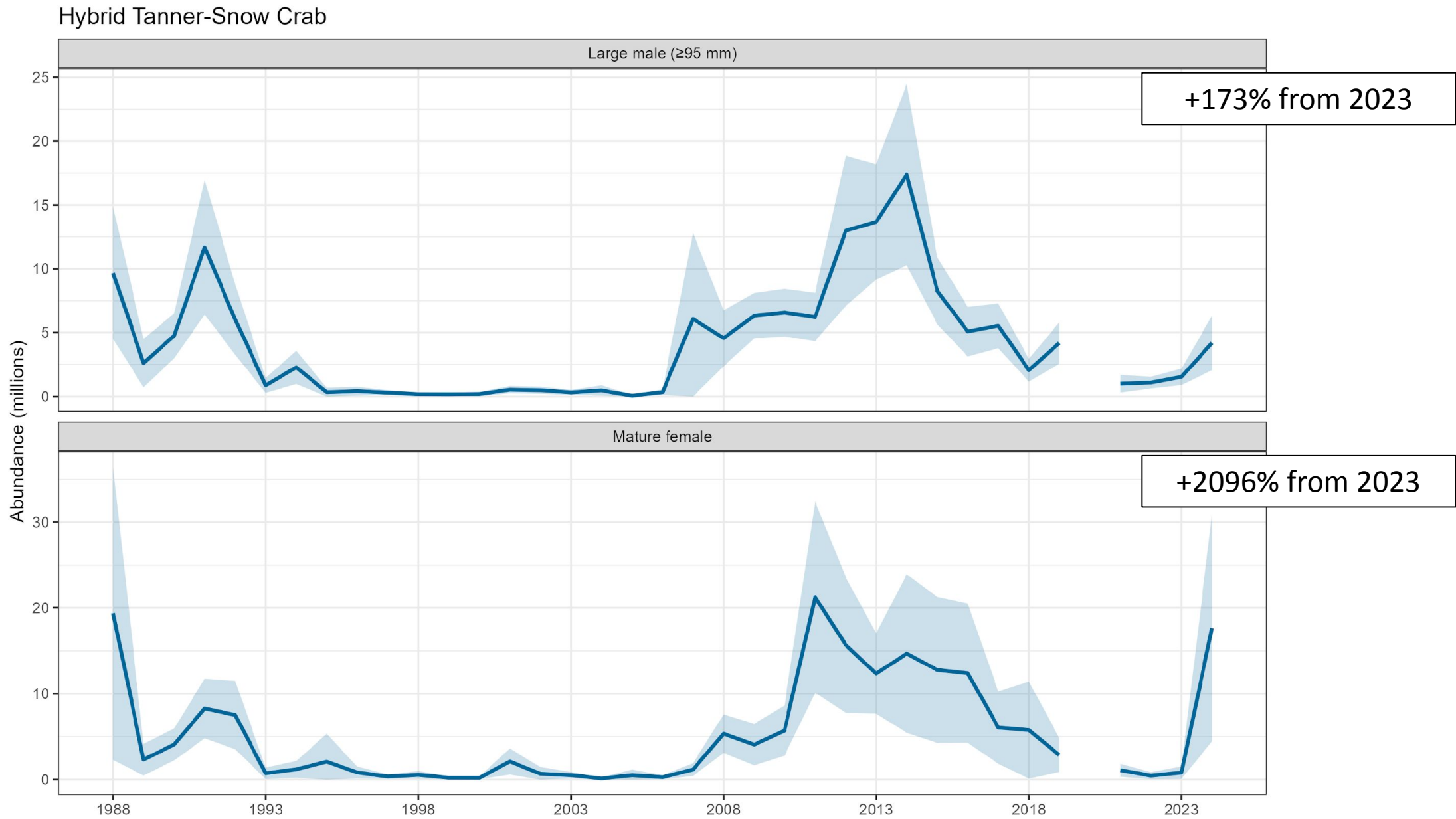

Hybrid proportion of total
Chionoecetes abundance

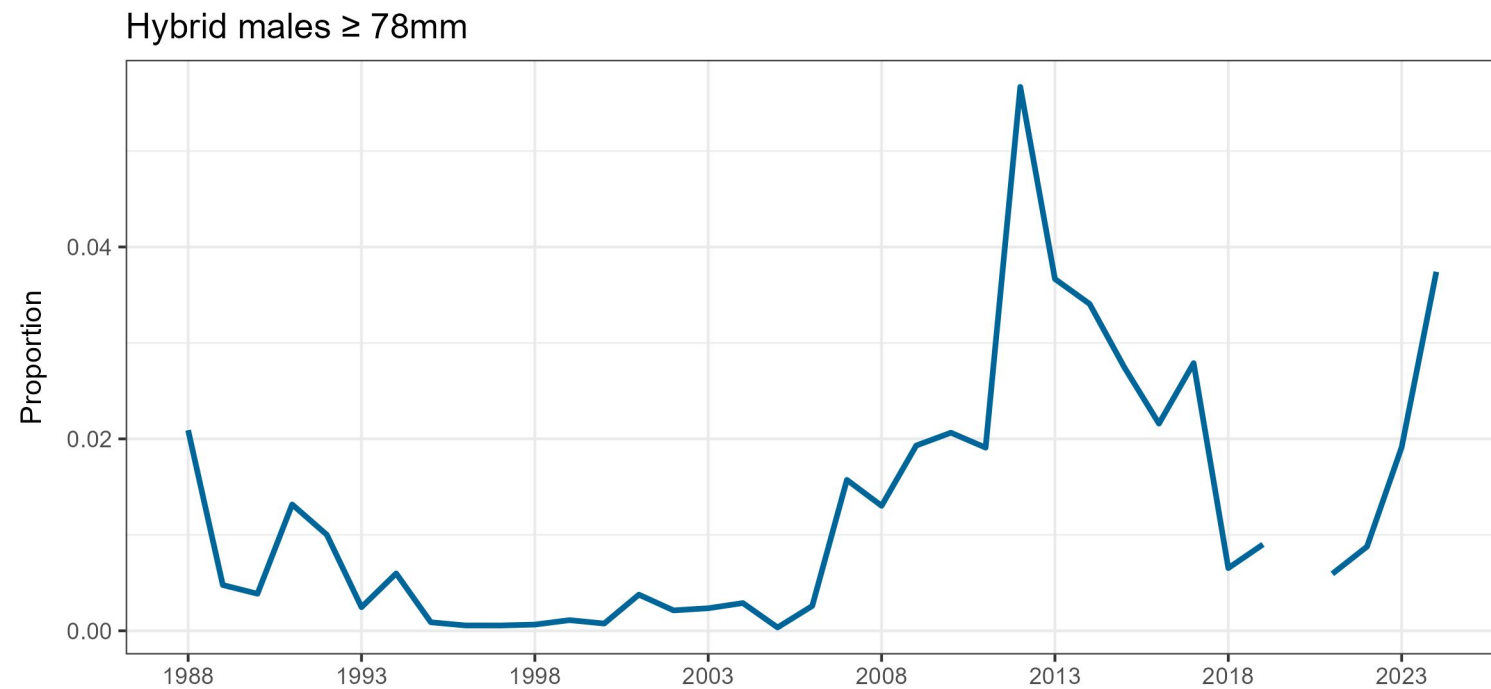
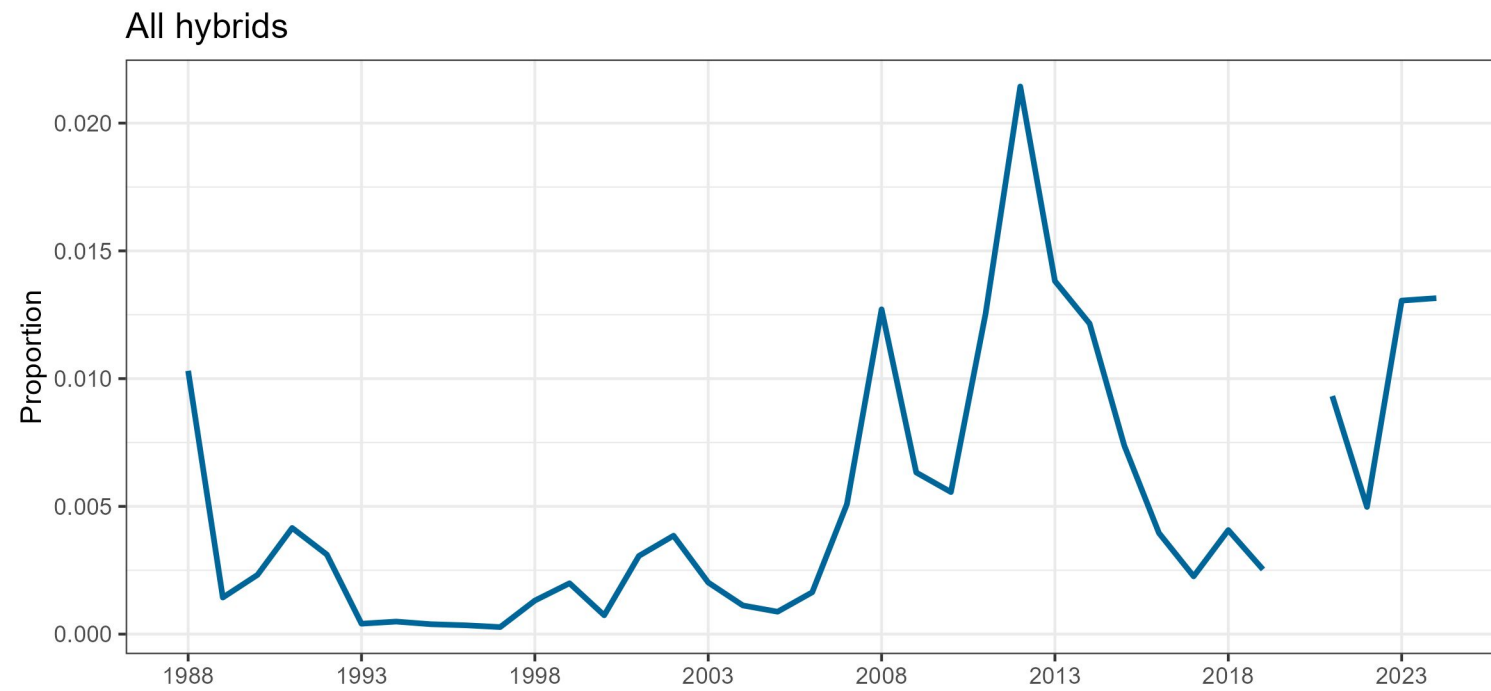

Slope/shelf comparison

2024 slope / shelf gear comparison

Preliminary results

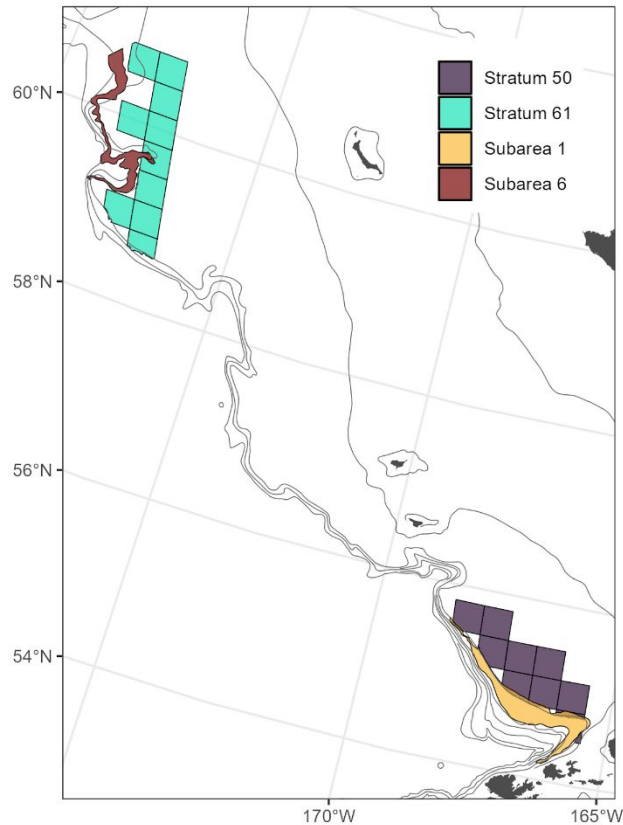

- Shelf/slope gear compared in northern and southern areas
- Orders of magnitude more Tanners than snow
- No evidence for high snow crab abundance in subarea 6 (northwestern slope)

Catch data, 30 minute tows

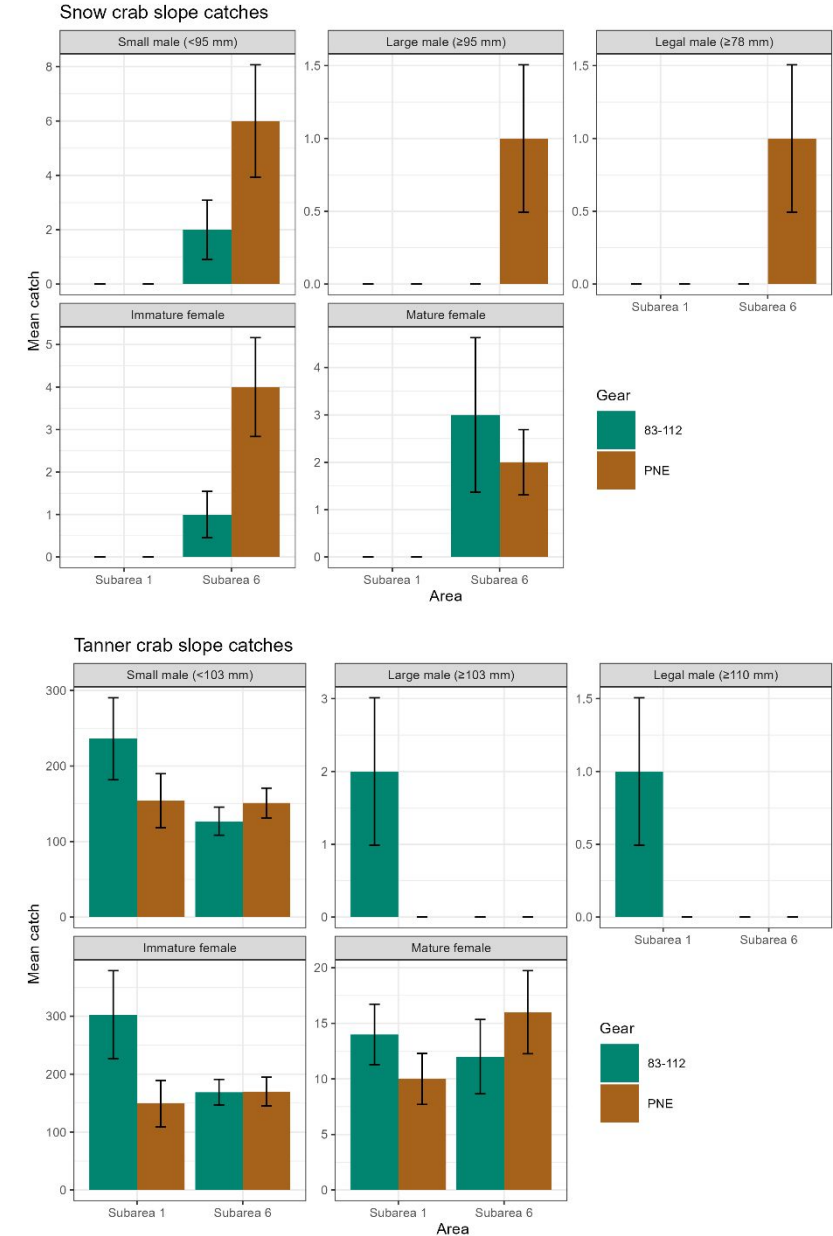

Acknowledgments

Thanks to the many people and programs who make the annual bottom trawl survey a success.

- RACE net loft
- RACE groundfish program
- ADF&G collaborators
- Captains and crew of the *Northwest Explorer* and *Alaska Knight*