



**NOAA
FISHERIES**

Alaska Region

BSAI Inseason Management Report

December 2025

Catch data are through December 31, 2025

Management reports can be found at:

<https://www.fisheries.noaa.gov/alaska/commercial-fishing/fisheries-catch-and-landings-reports>

BSAI REPORTING AREAS

Accessibility of this Document:

NOAA Fisheries Alaska Region is committed to making our this document accessible to individuals of all abilities. Effort has been made to make this document compliant with Section 508 of the Rehabilitation Act. The complexity of this document may make access difficult for some. If you need assistance please call us at [907-586-7228](tel:907-586-7228).

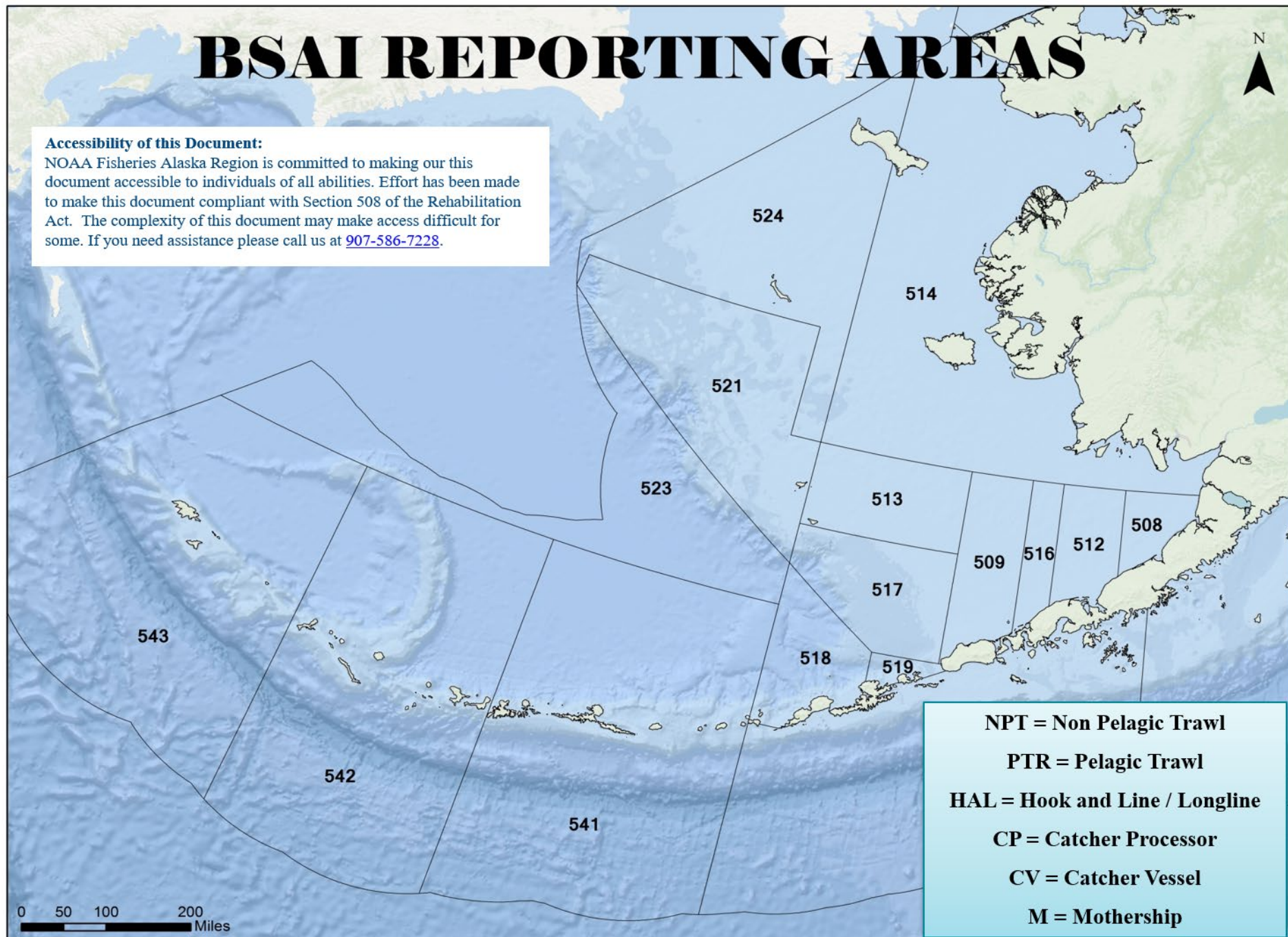

NPT = Non Pelagic Trawl

PTR = Pelagic Trawl

HAL = Hook and Line / Longline

CP = Catcher Processor

CV = Catcher Vessel

M = Mothership

Field Definitions

Fisheries status:

- Open = open to directed fishing in the harvest specifications
- Bycatch = closed to directed fishing in the harvest specifications or through an inseason action
- Prohibited species catch (PSC) = prohibit directed fishing in regulations or through an inseason action
- Overfishing level (OFL) closure = may prohibit areas or fisheries with high incidental catch of a species approaching an OFL

Management terms:

- Total allowable catch (TAC) = set less than or equal to the acceptable biological catch (ABC) for an area or subarea
- Allocation = when TAC is distributed to a specific user group or gear type
- Apportionment = when TAC is split proportionally to the ABC across an area
- Incidental catch allowance (ICA) = TAC set-aside to support other directed fisheries
- Directed Fishing Allowance (DFA) = remaining TAC apportioned by area after the ICA is deducted if applicable

BSAI Total Catch

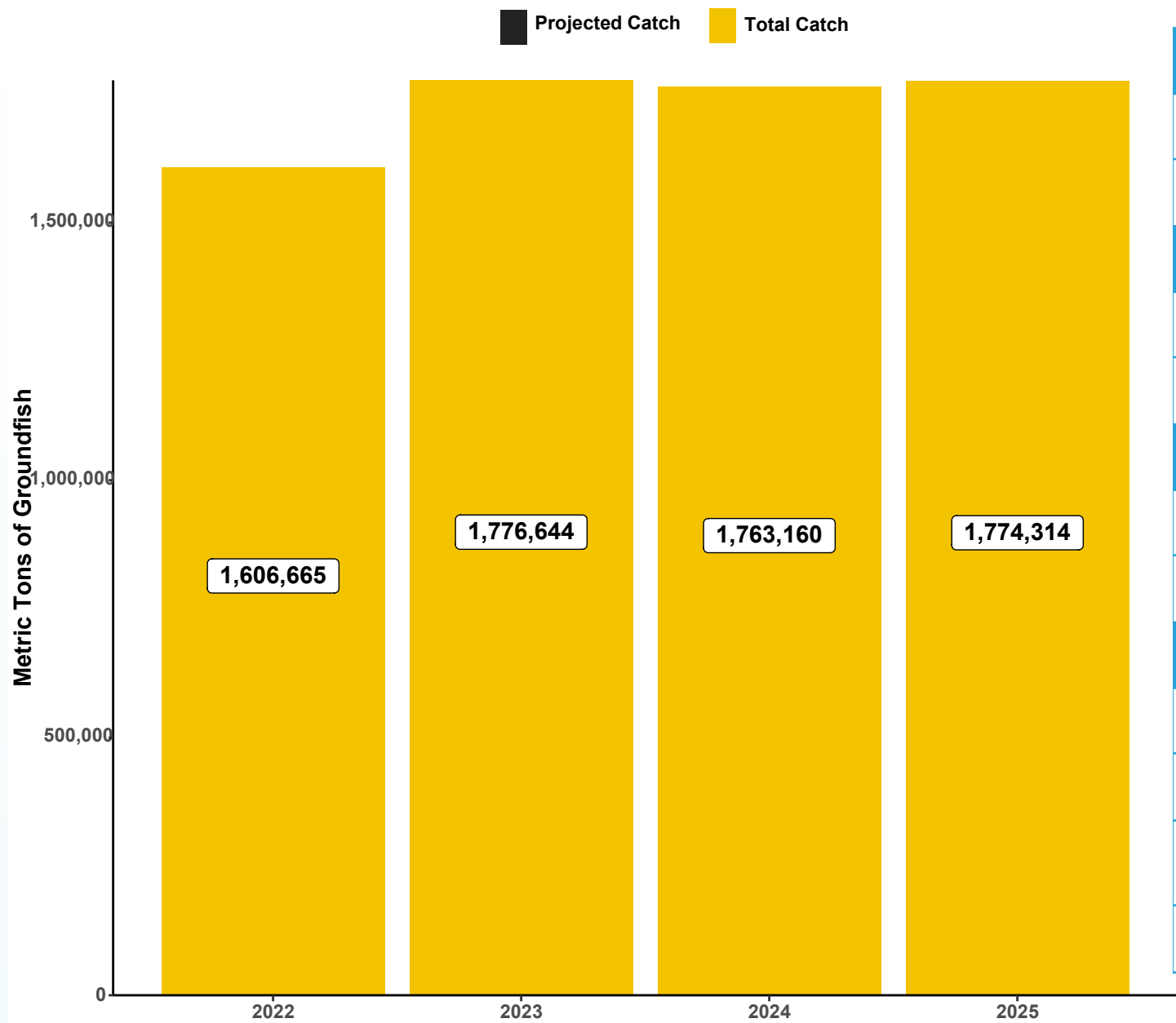

2022 TAC		1,862,092
Total Catch		1,606,665
Remaining TAC		255,427
2023 TAC		1,998,001
Total Catch		1,776,644
Remaining TAC		221,357
2024 TAC		1,991,957
Total Catch		1,763,160
Remaining TAC		228,797
2025 TAC		1,988,052
Total Catch		1,774,314
Projected Catch		0
Total Catch with Projected Catch		1,774,314
Remaining TAC		213,738

2025 BSAI Total Groundfish Catch by Gear & Sector

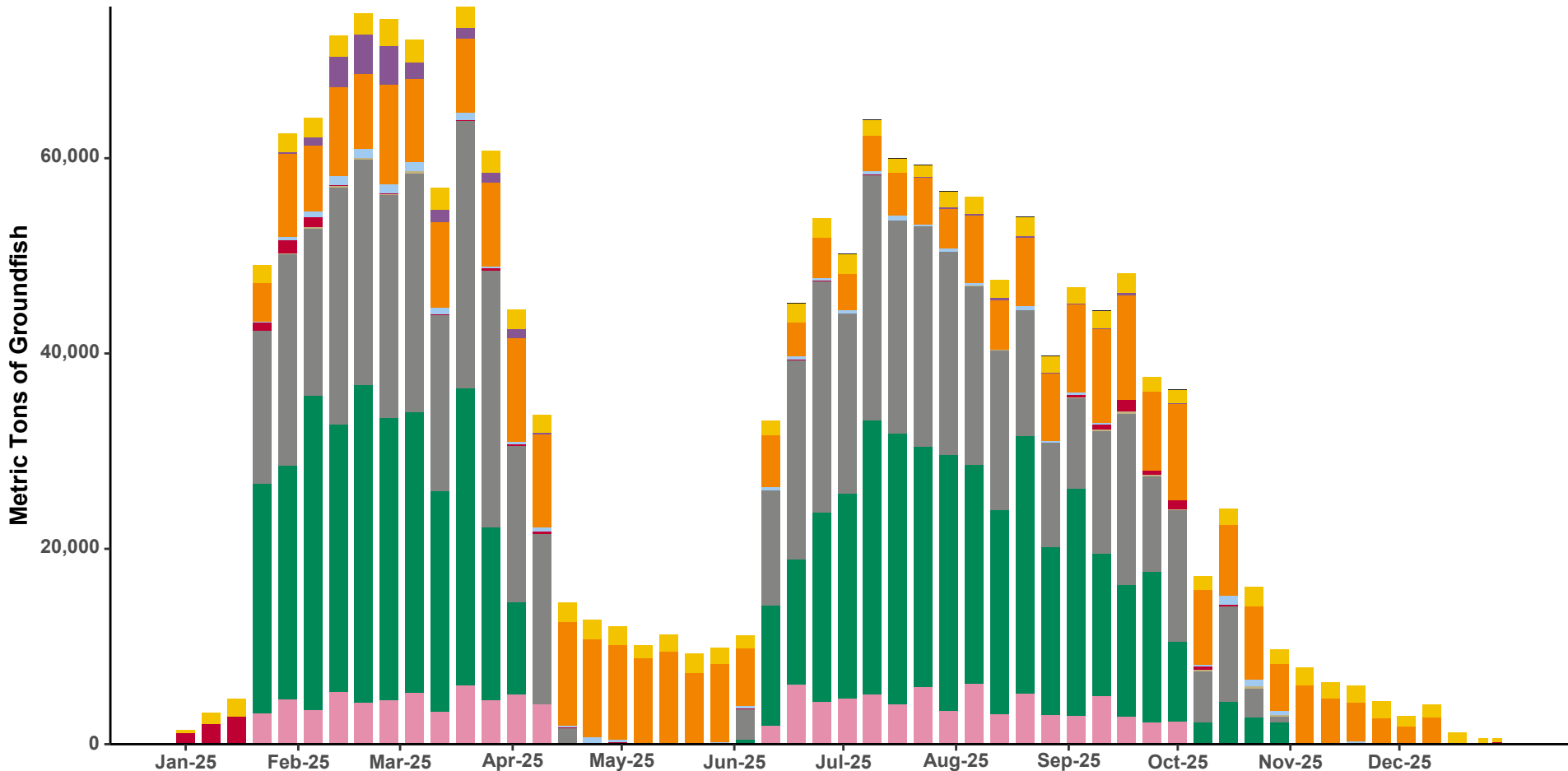
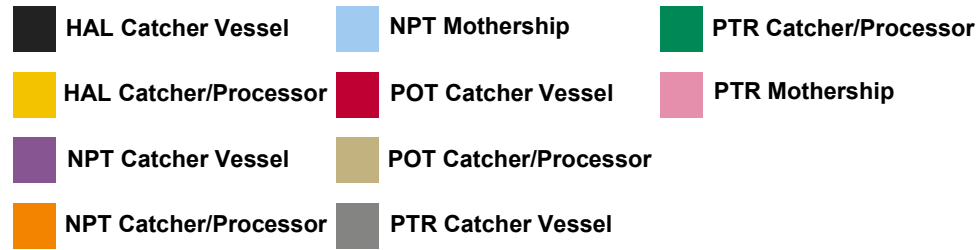

2025 A Season Bering Sea Pollock Directed Fishery (CV)

A Season BSAI Pollock (CV) Catch

Metric tons

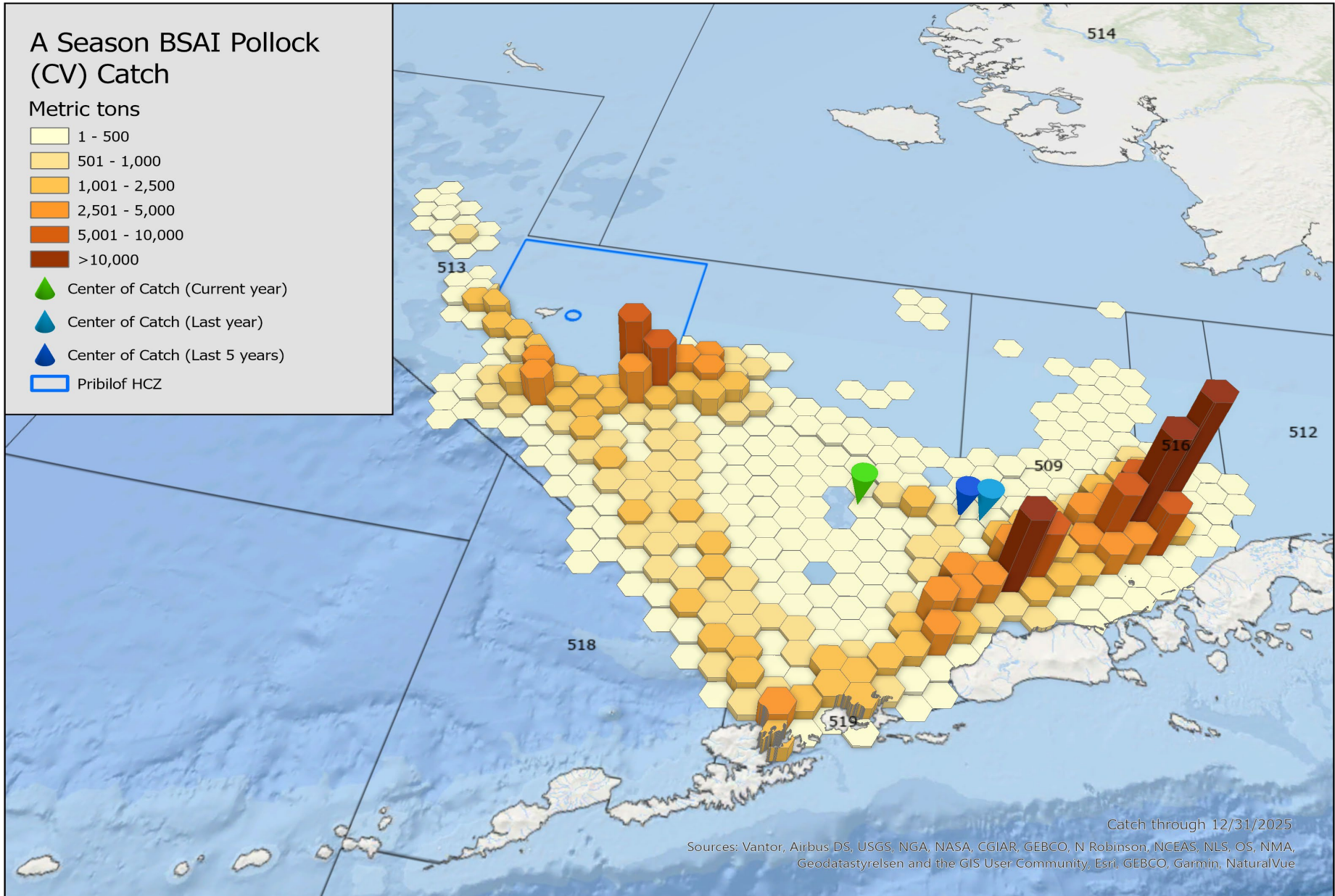
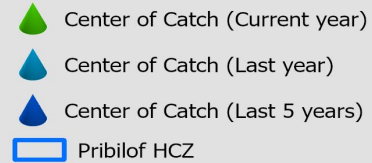
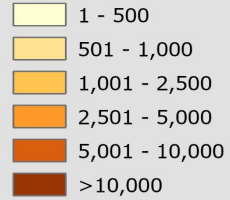

Catch through 12/31/2025

Sources: Vantor, Airbus DS, USGS, NGA, NASA, CGIAR, GEBCO, N Robinson, NCEAS, NLS, OS, NMA, Geodatastyrelsen and the GIS User Community, Esri, GEBCO, Garmin, NaturalVue

2025 A Season Bering Sea Pollock Directed Fishery (CP)

A Season BSAI Pollock (CP) Catch

Metric tons

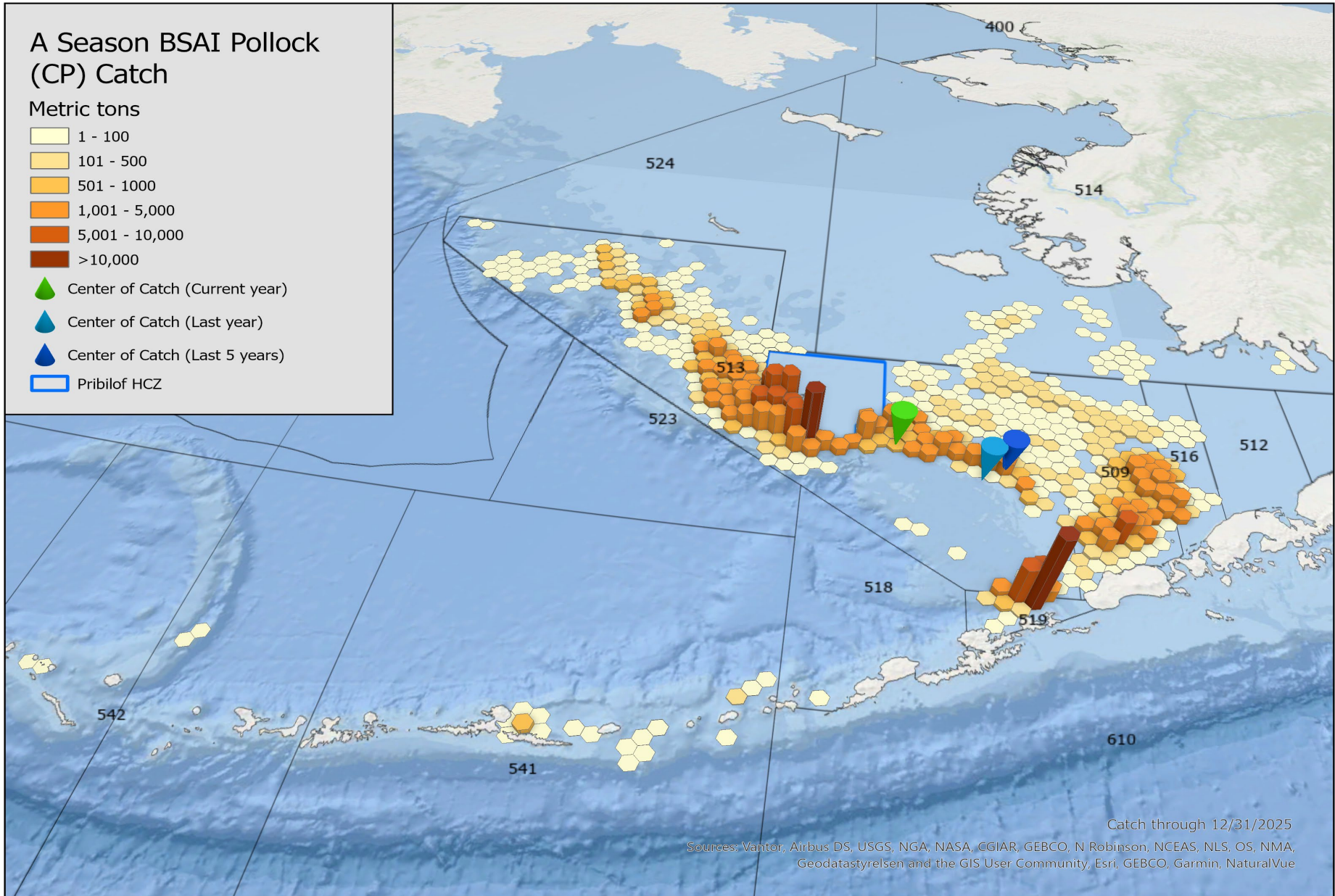
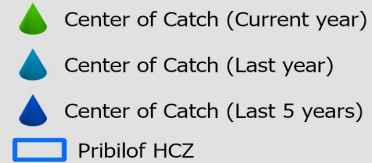
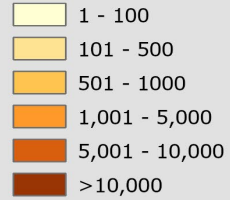

Catch through 12/31/2025

Sources: Vantor, Airbus DS, USGS, NGA, NASA, CGIAR, GEBCO, N Robinson, NCEAS, NLS, OS, NMA, Geodatastyrelsen and the GIS User Community, Esri, GEBCO, Garmin, NaturalVue

2025 B Season Bering Sea Pollock Directed Fishery (CV)

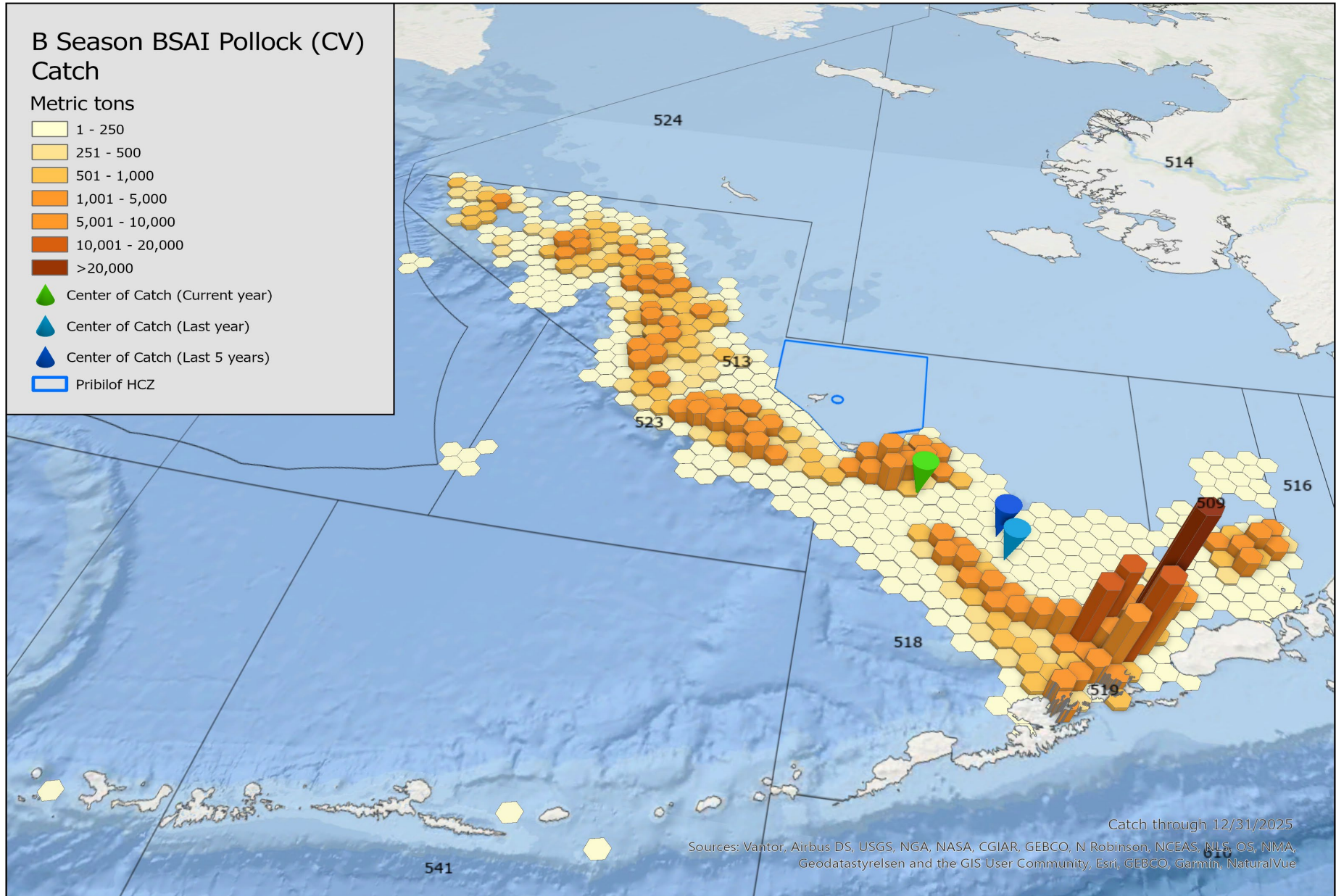

2025 B Season Bering Sea Pollock Directed Fishery (CP)

B Season BSAI Pollock (CP) Catch

Metric tons

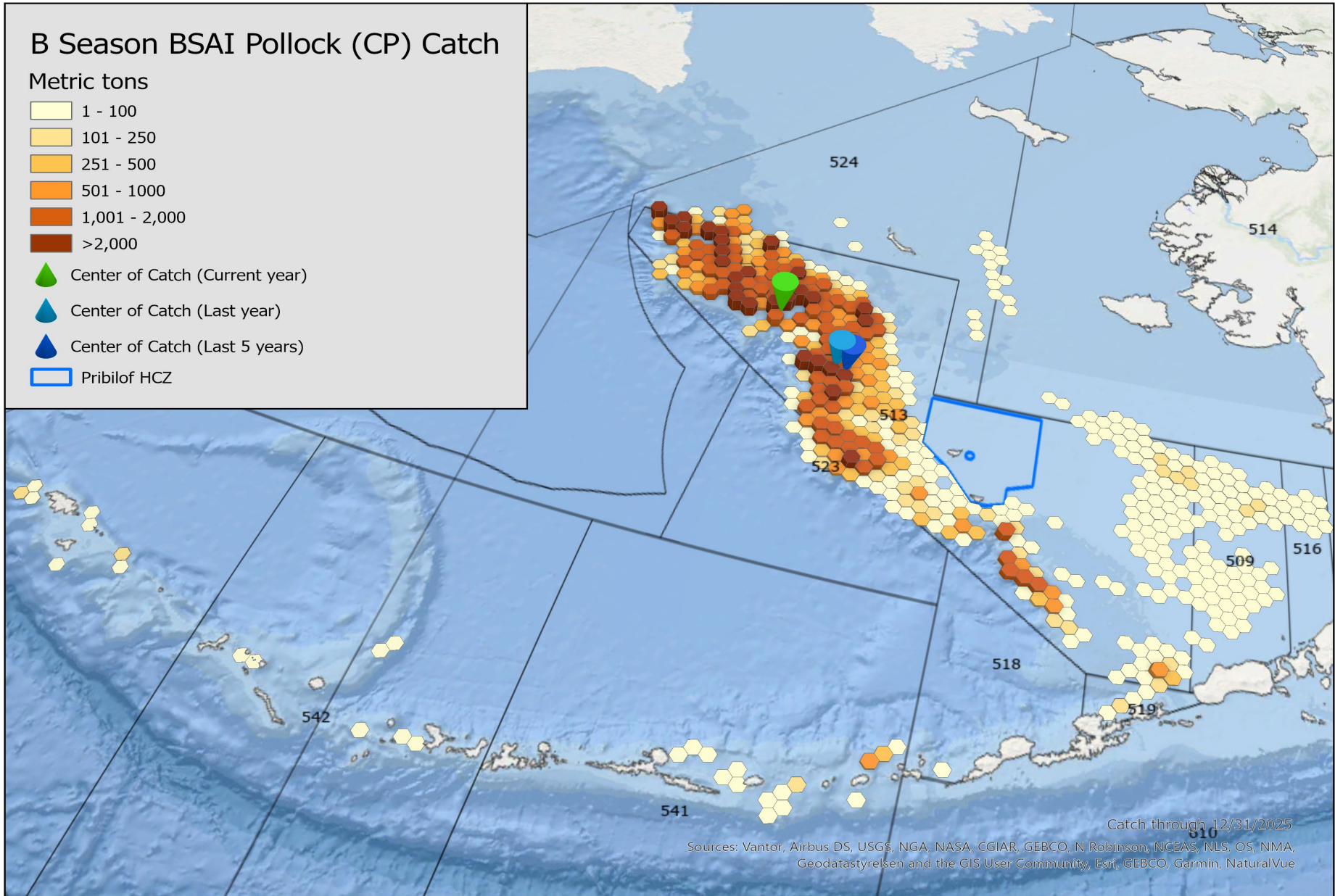
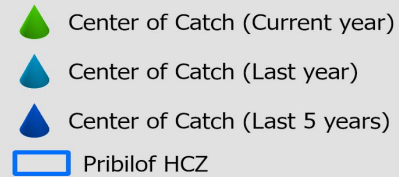
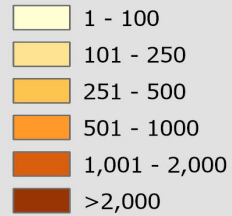

Catch through 12/31/2025
Sources: Vantor, Airbus DS, USGS, NGA, NASA, CGIAR, GEBCO, N Robinson, NCEAS, NLS, OS, NMA, Geodatastyrelsen and the GIS User Community, Esri, GEBCO, Garmin, NaturalVue

2025 Bering Sea Pollock Catch by Week and Sector

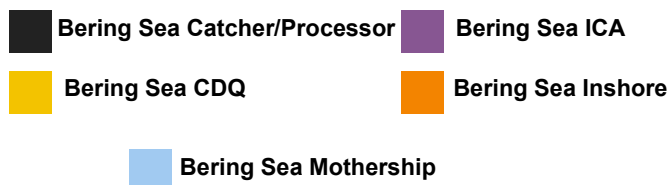

2025	TAC (mt)	Catch (mt)	%
Inshore	601,800	557,867	93%
Catcher/Processor	481,440	478,532	99%
Mothership	120,360	120,270	100%
CDQ	139,400	139,345	100%
Incidental Catch	46,000	30,179	66%
TOTAL	1,389,000	1,326,193	95%

14,000 mt of pollock was reallocated from the Aleutian Islands.

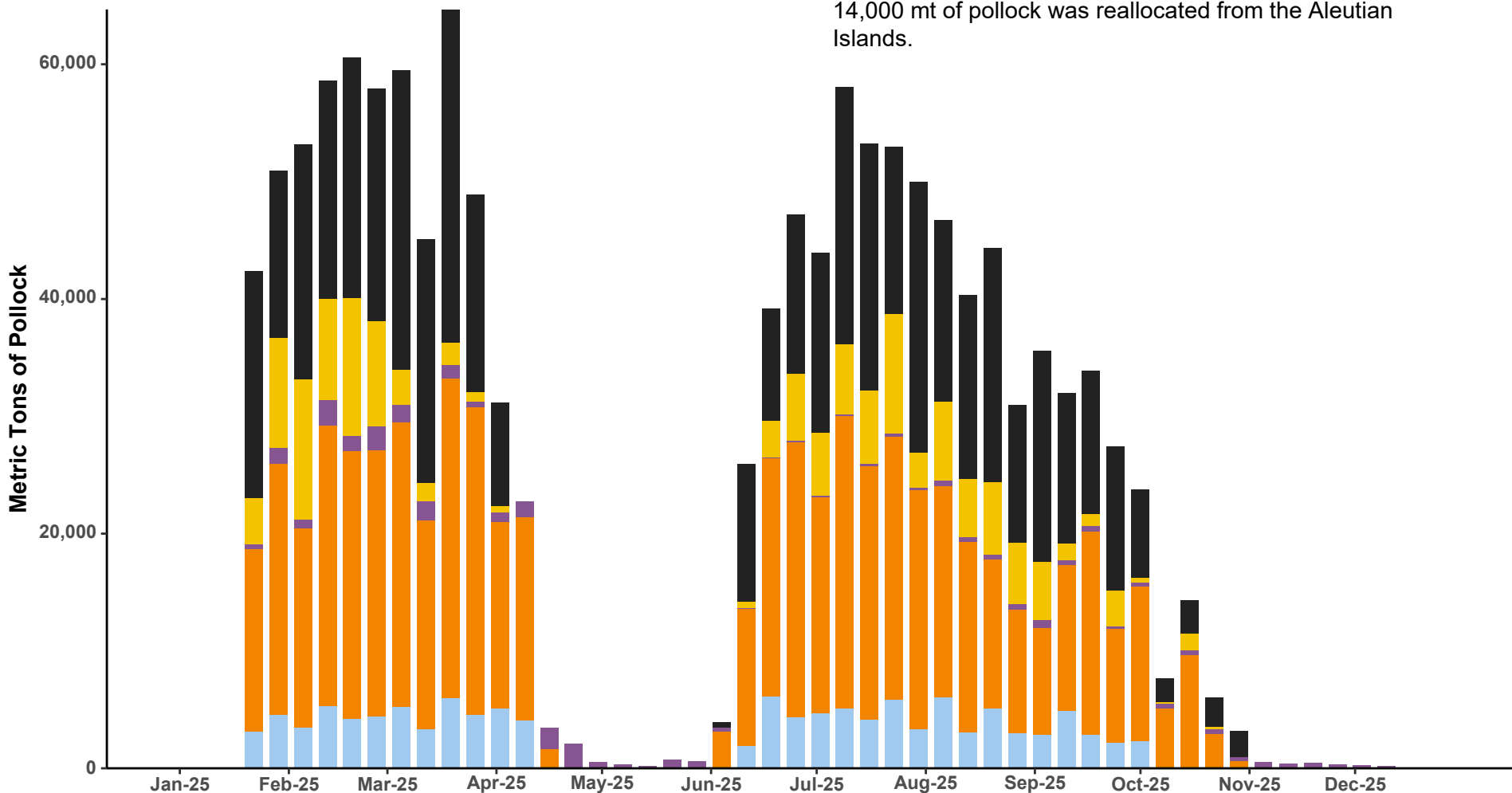

2025 Aleutian Islands Pollock Catch by Week

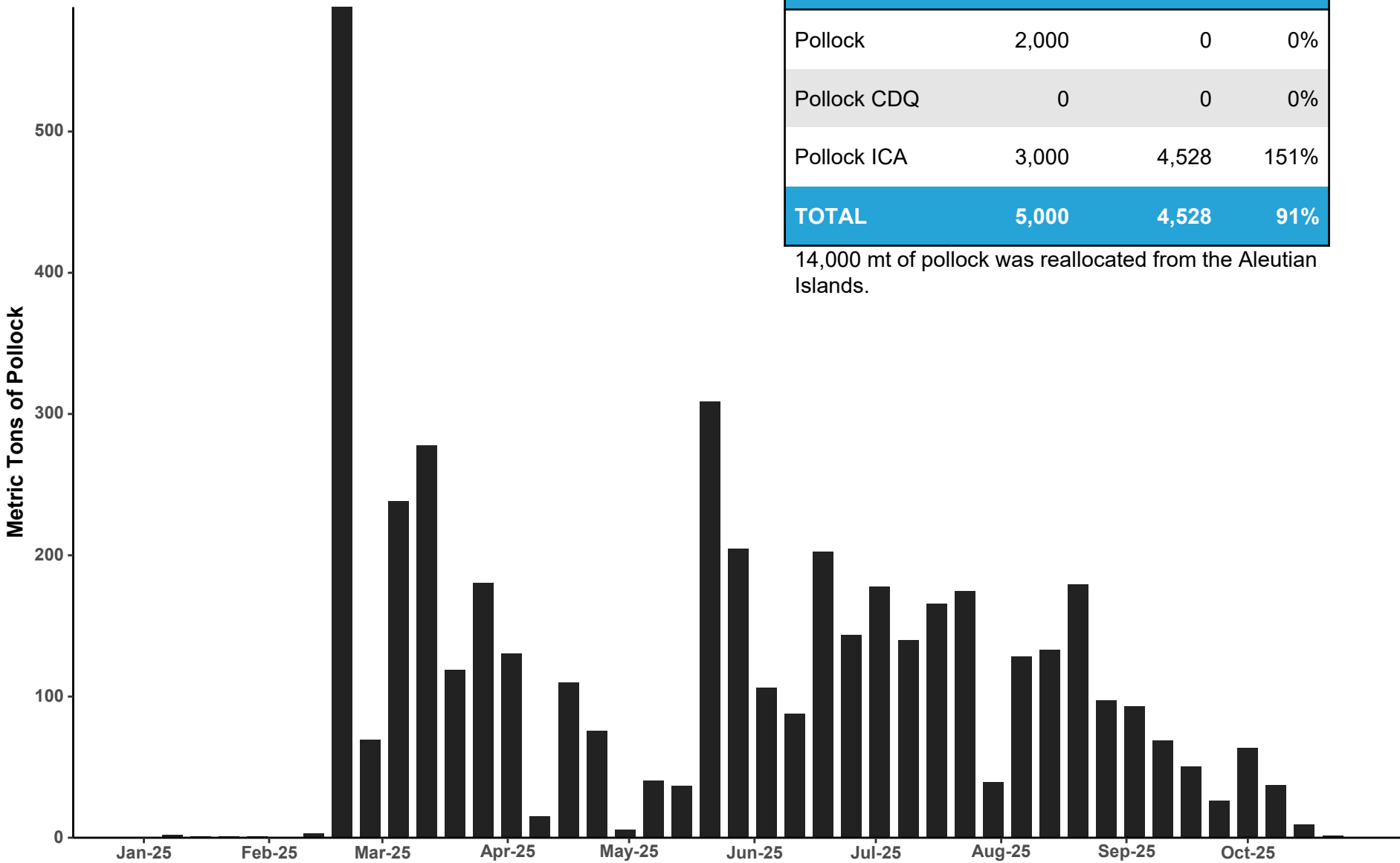

2025	TAC (mt)	Catch (mt)	%
Pollock	2,000	0	0%
Pollock CDQ	0	0	0%
Pollock ICA	3,000	4,528	151%
TOTAL	5,000	4,528	91%

14,000 mt of pollock was reallocated from the Aleutian Islands.

2025 Bering Sea Pollock ICA Catch by Week and Sector

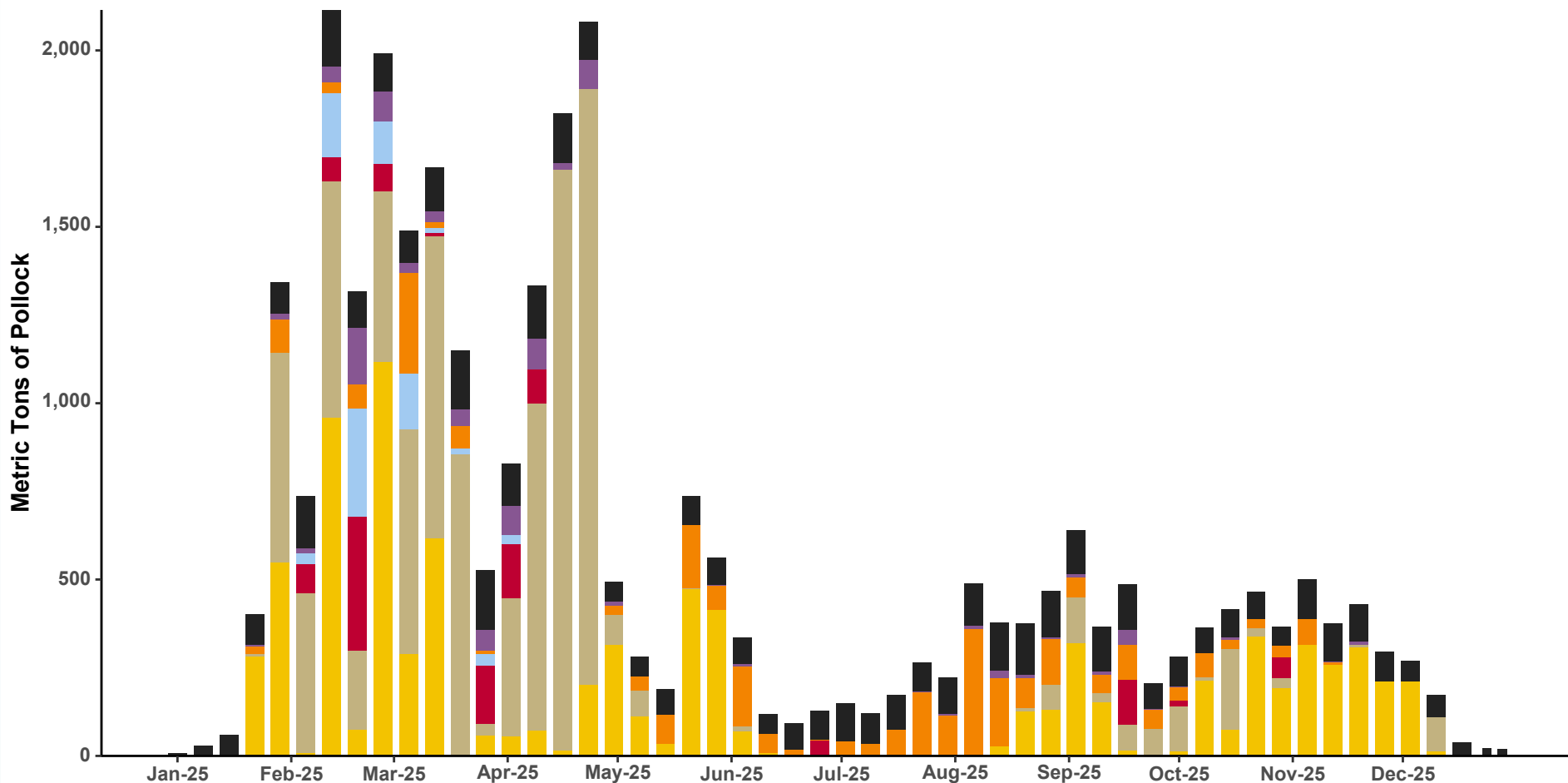
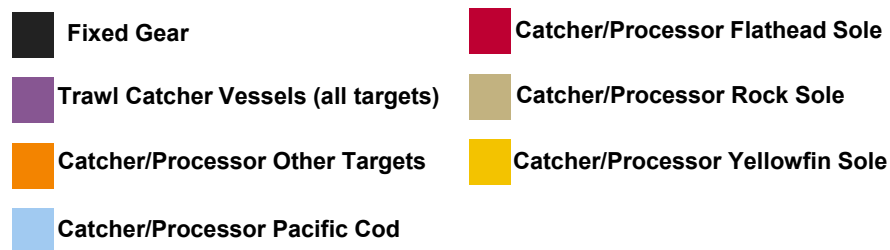

2021-2025 Trawl Catcher/Processor Incidental Catch of Pollock by Year and Target

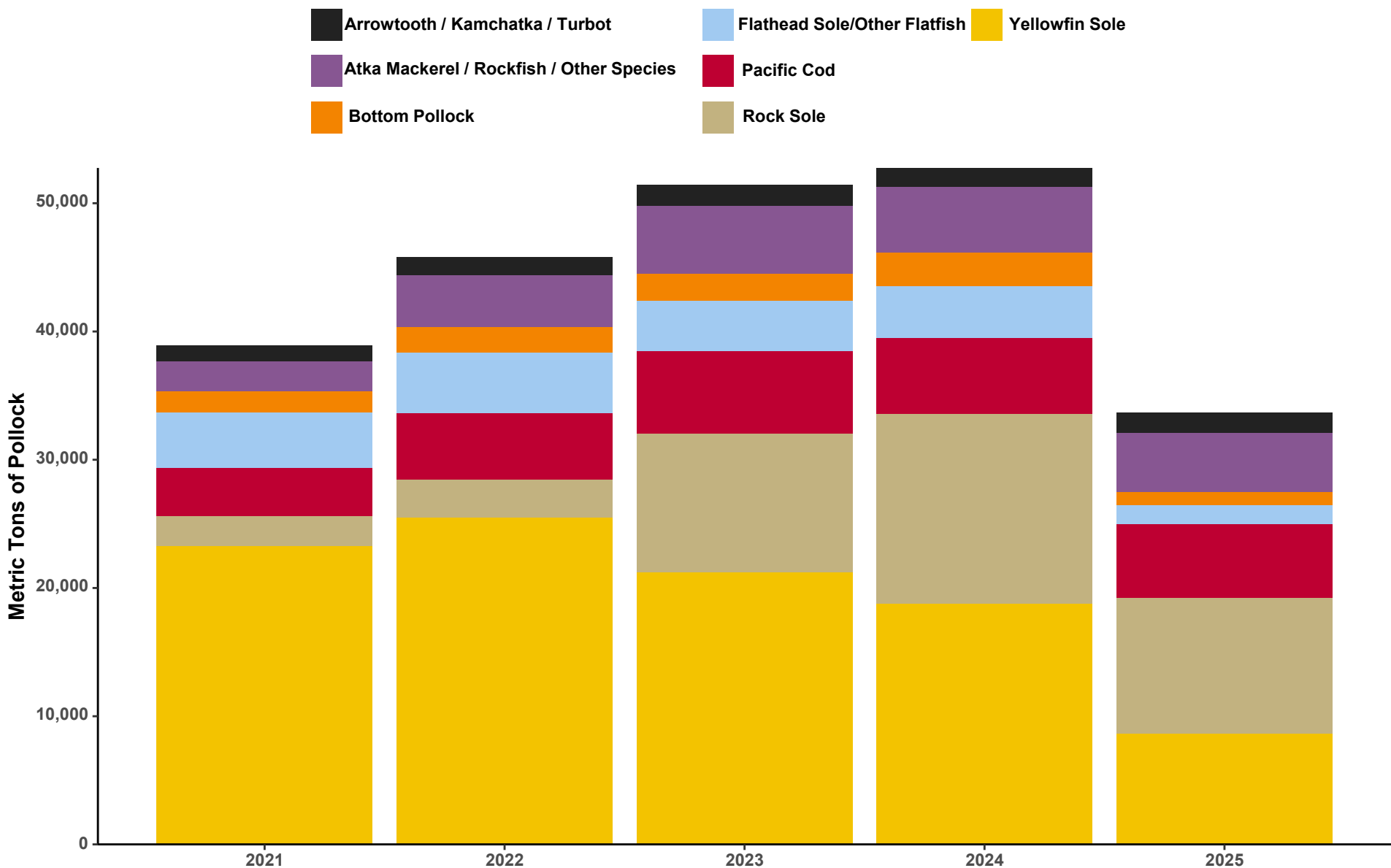

2025 Pacific Cod Catch by Trawl Gear

BSAI Pacific Cod Trawl Catch

Metric tons

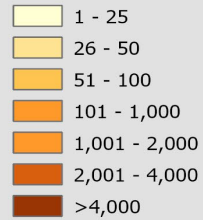

Center of Catch (Current year)

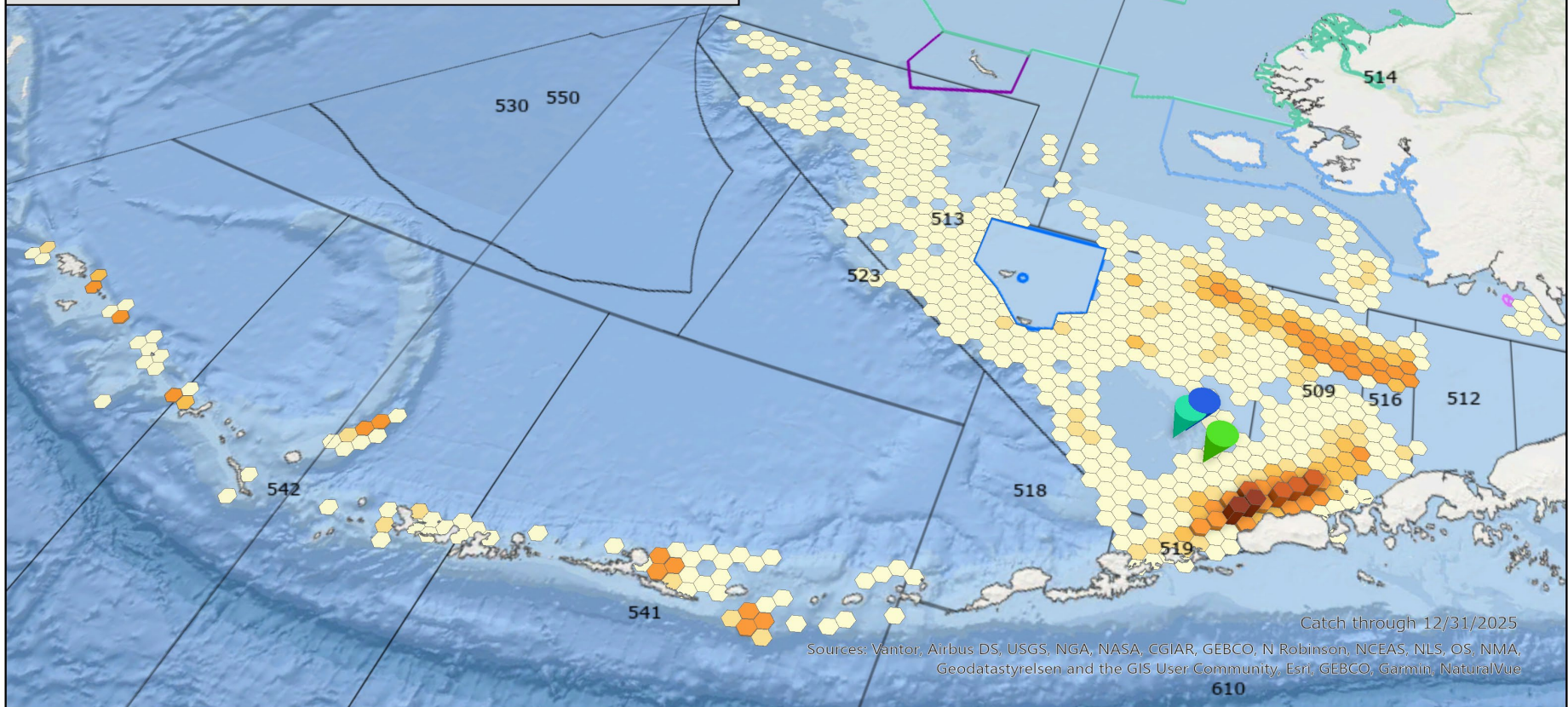

2025 BSAI Trawl Pacific Cod Catch

AFA Catcher Processors
 Amendment 80 Catcher Processors
 Catcher Vessels

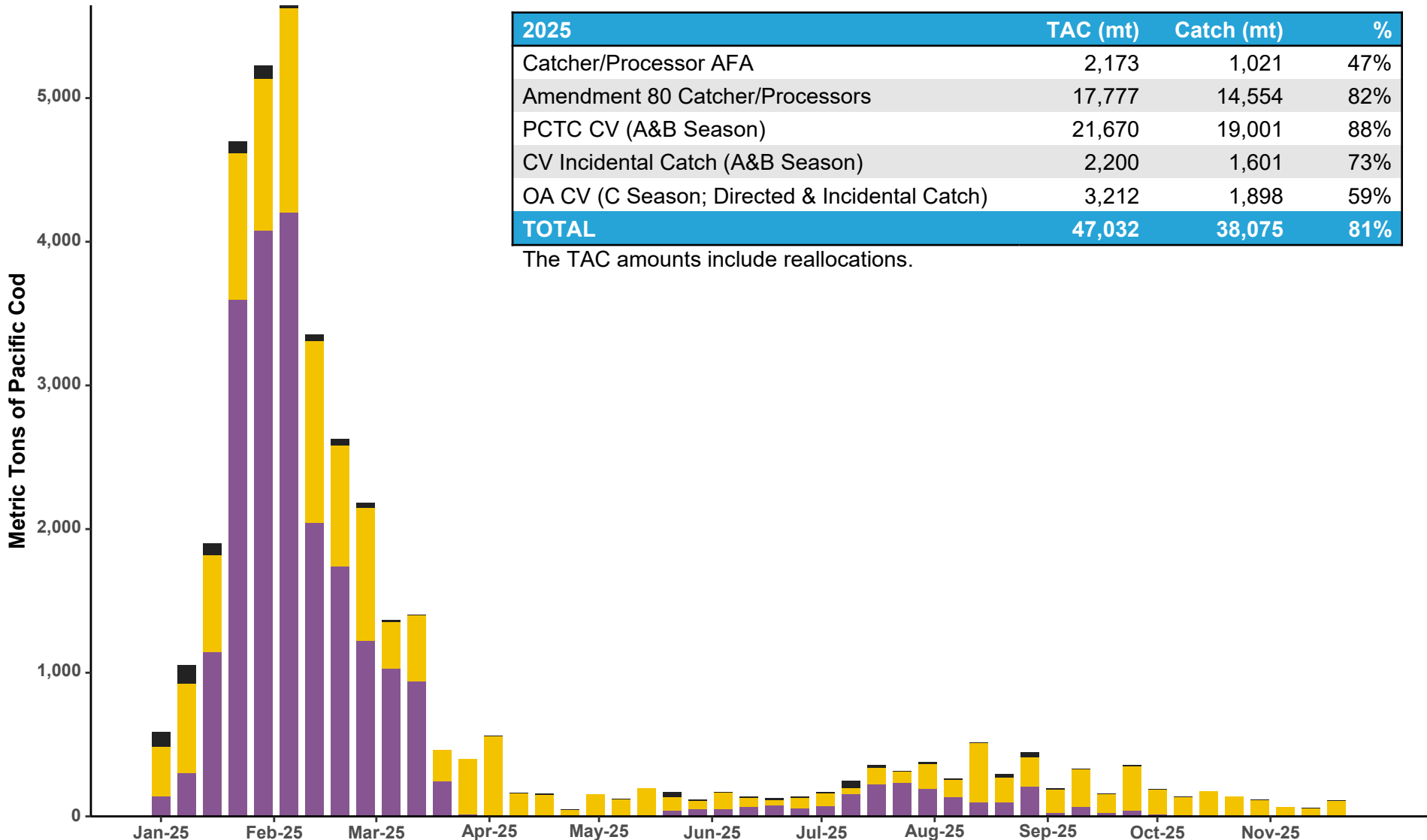

2021-2025 BSAI Trawl Catcher/Processor Pacific Cod Catch by Target



BSAI Pacific Cod Catch

Year	A Season (January 20 - April 1)				B Season (April 1 - June 10)				A/B Season ICA***		C Season (June 10 - November 1)	
	TAC**	Directed Fishery Catch (mt)	# of Vessels	# of Processors	TAC**	Directed Fishery Catch (mt)	# of Vessels	# of Processors	TAC	Catch (mt)	TAC	Directed and ICA Catch (mt)
2023	19,337	17,782	53	9 (incl. 4 motherships)	2,949	2,332	19	7 (incl. 3 motherships)	n/a	1,545	2,321	1,965
2024*	21,258	19,484	33	6 (incl. 3 motherships)	2,683	1,006	9	3 (incl. 2 motherships)	2,200	1,243	2,813	2,277
2025	19,281	18,585	28	6 (incl. 2 motherships)	2,389	417	10	3 (incl. 1 motherships)	2,200	1,601	3,212	1,898

* Beginning of PCTC (A and B season only).
** 2023 TAC includes directed and ICA. 2024 TAC includes directed PCTC fishing only.
*** Incidental Catch Allowance (ICA)

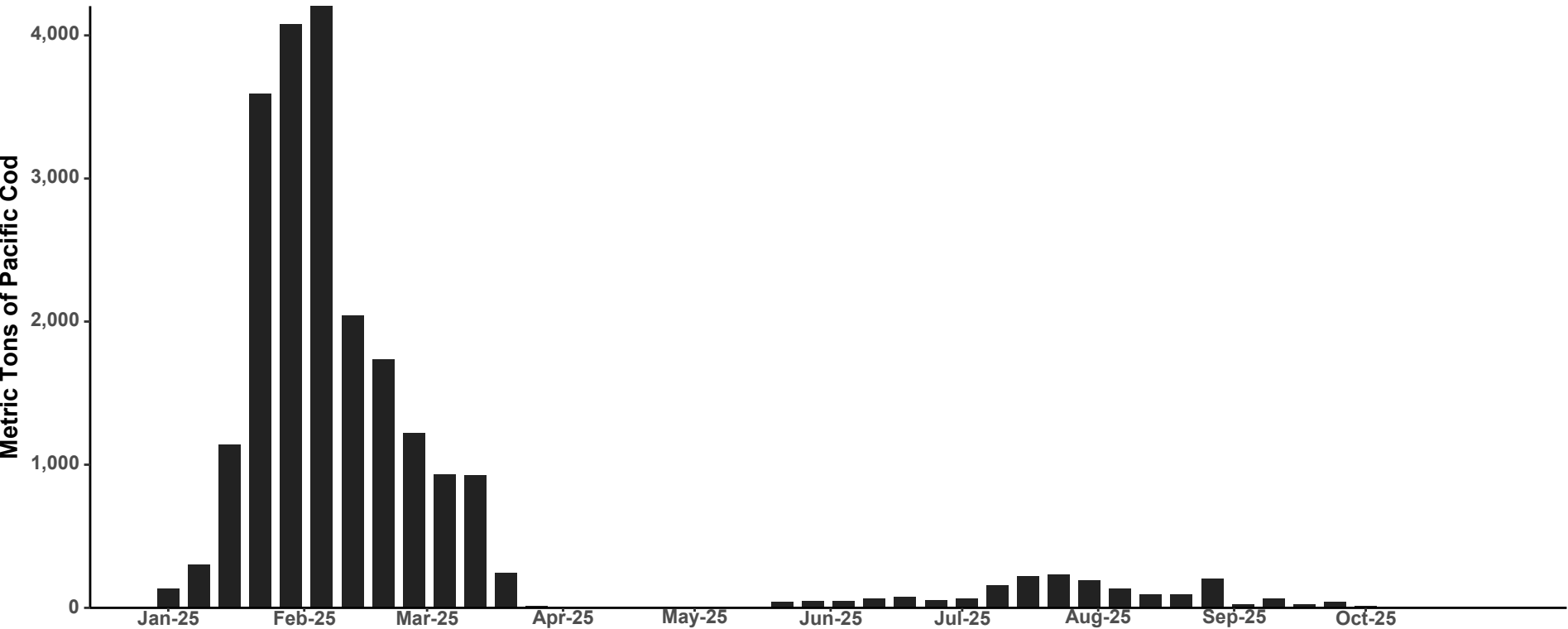

2021-2025 BSAI Trawl Catcher Vessel Pacific Cod Catch by Target

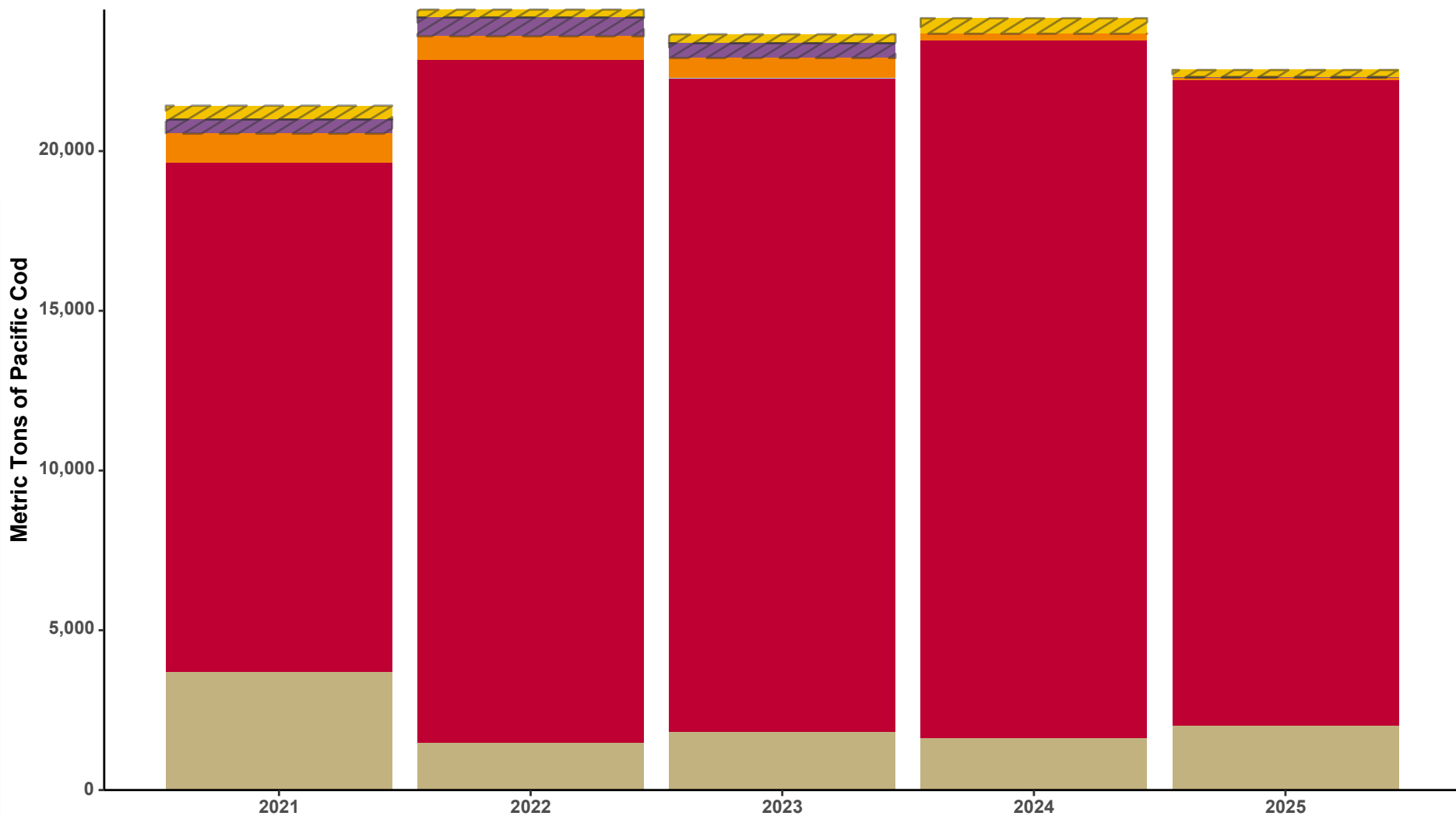
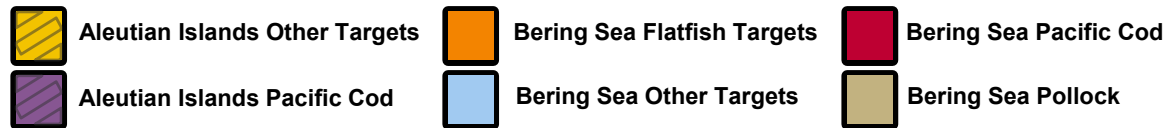

2025 Aleutian Islands Pacific Cod Catch

Other Targets Pacific Cod Target

Includes CDQ

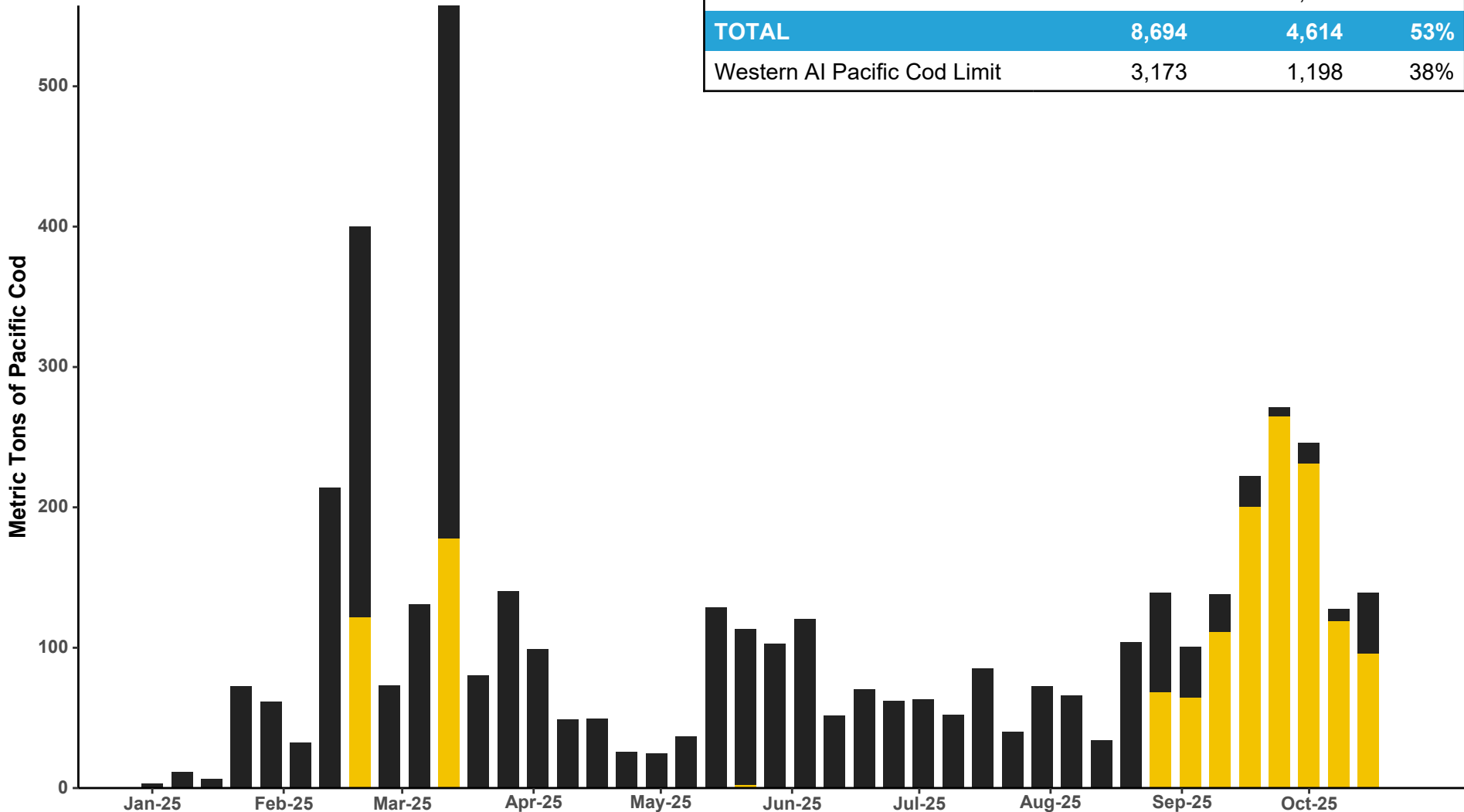

2025	AI Limit (mt)	Catch (mt)	%
Trawl Catcher/Processor	n/a	123	n/a
Fixed Gear	n/a	1,330	n/a
Incidental Catch	n/a	3,161	n/a
TOTAL	8,694	4,614	53%
Western AI Pacific Cod Limit	3,173	1,198	38%

2025 Pacific Cod Catch by Non-Trawl Gear

BSAI Pcod Fixed Gear Catch

Metric tons

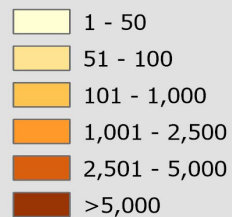

- Center of Catch (Current year)
- Center of Catch (Last year)
- Center of Catch (Last 5 years)

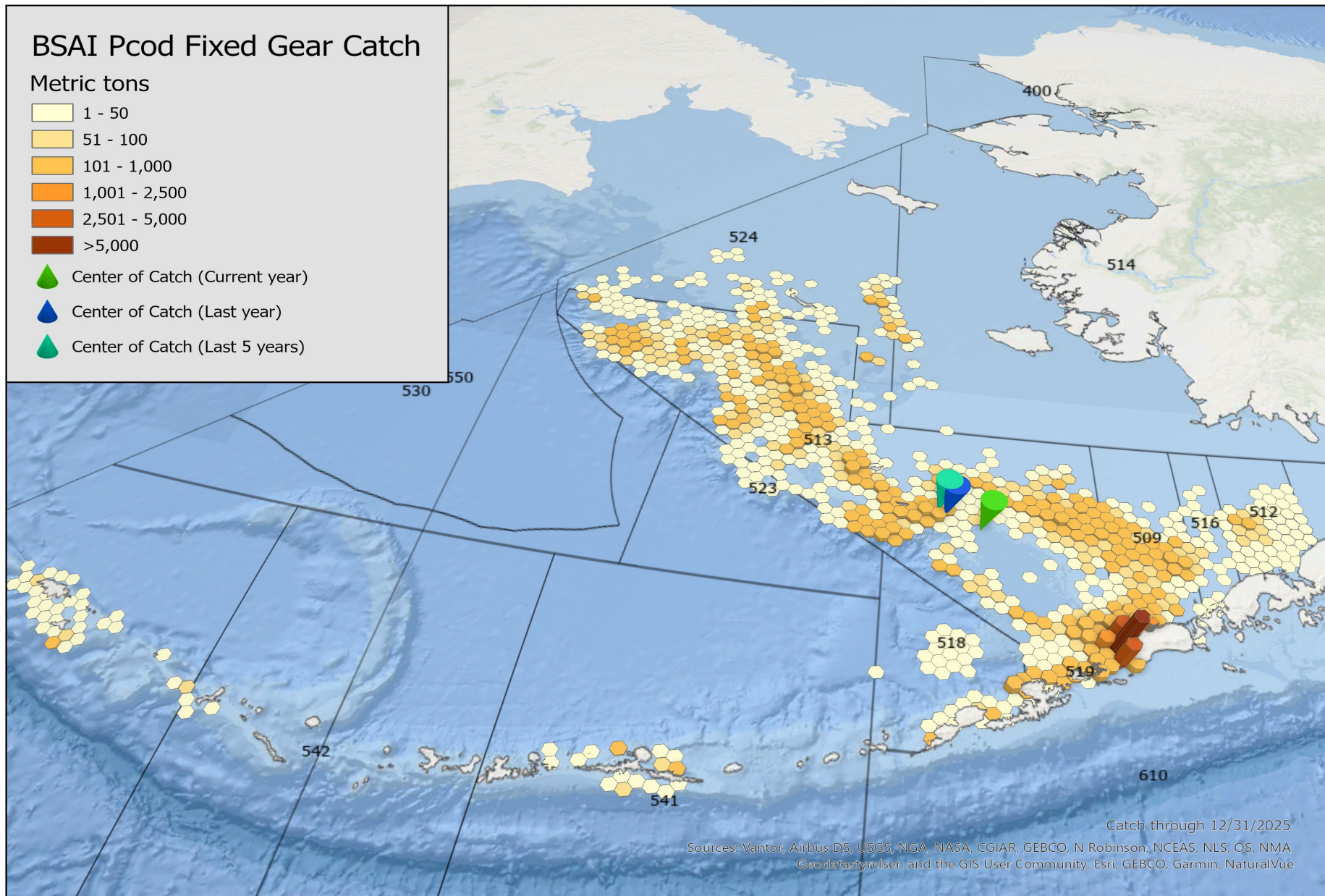

Catch through 12/31/2025

Sources: Vantor, Airbus DS, USGS, NGA, NASA, CGIAR, GEBCO, N Robinson, NCEAS, NLS, OS, NMA, Geodafastylelsen and the GIS User Community, Esri, GEBCO, Garmin, NaturalVue

2025 BSAI Non-Trawl Pacific Cod Catch

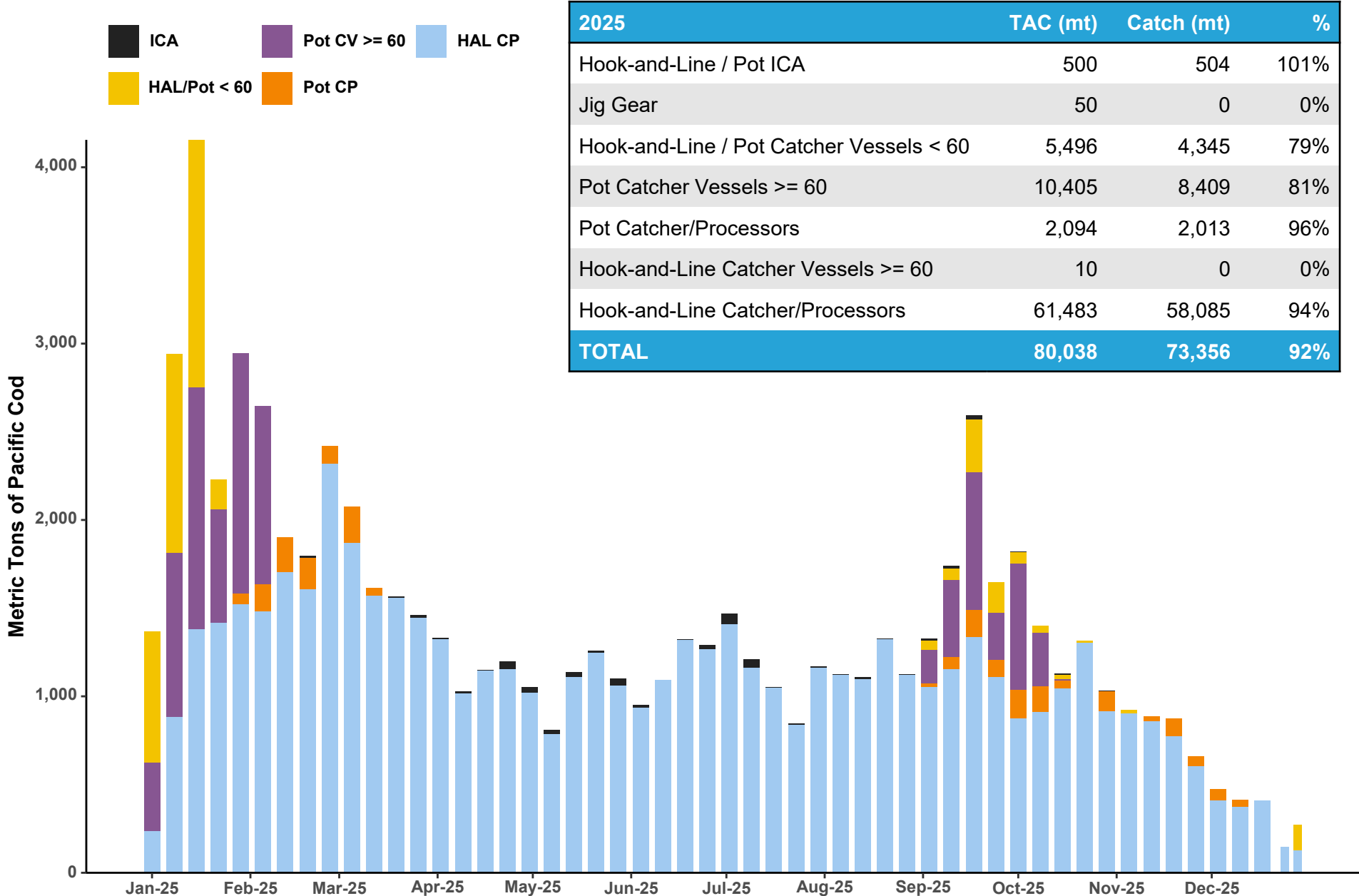

2025 CDQ Pacific Cod Catch

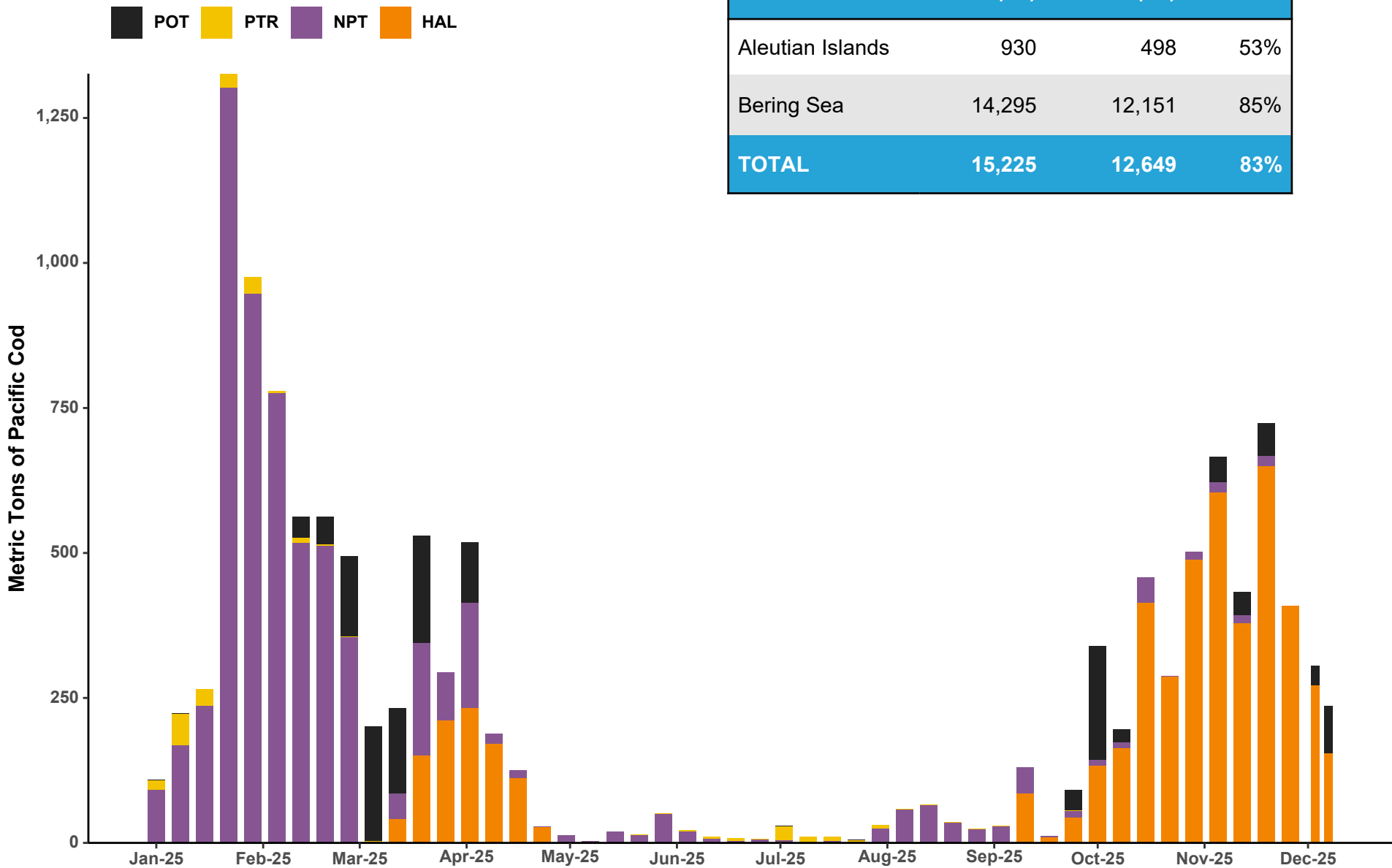

2025	TAC (mt)	Catch (mt)	%
Aleutian Islands	930	498	53%
Bering Sea	14,295	12,151	85%
TOTAL	15,225	12,649	83%

2025 Pacific Cod Apportionments and Catch in the BSAI



Fishery Component		TAC (mt)	Reallocations	Revised TAC	Catch (mt)	%
Hook-and-Line Gear	Catcher/Processors	61,483	0	61,483	58,085	94%
	Catcher Vessels >= 60 Feet	252	-242	10	0	0%
Pot Gear	Catcher/Processor	1,894	+200	2,094	2,013	96%
	Catcher Vessels >= 60 Feet	10,605	-200	10,405	8,409	81%
Hook-and-Line and Pot Gear	Catcher Vessels < 60 Feet	2,525	+2,971	5,496	4,345	79%
Trawl Gear	AFA Catcher/Processors	2,923	-750	2,173	1,021	47%
	A80 Catcher/Processors	17,027	+750	17,777	14,554	82%
	Catcher Vessels	28,083	-1,000	27,083	22,497	83%
Jig Gear		1,779	-1,729	50	0	0%
CDQ	Aleutian Islands	930	0	930	498	53%
	Bering Sea	14,295	0	14,295	12,151	85%
Hook-and-Line/Pot Gear ICA		500	0	500	504	101%
TOTAL		142,296	0	142,296	124,077	87%

2025 Atka Mackerel Catch by Week and Area

2025	TAC (mt)	Catch (mt)	%
Bering Sea and Eastern AI (541)	34,827	33,791	97%
CDQ	4,173	4,084	98%
Central AI (542)	21,828	21,800	100%
CDQ	2,615	2,489	95%
Critical Habitat Limit	14,605	12,374	85%
Western AI (543)	16,571	16,512	100%
CDQ	1,986	1,936	97%
Critical Habitat Limit	11,121	10,196	92%
TOTAL	82,000	80,612	98%

■ Bering Sea and Eastern AI ■ Central AI ■ Western AI ■ CDQ

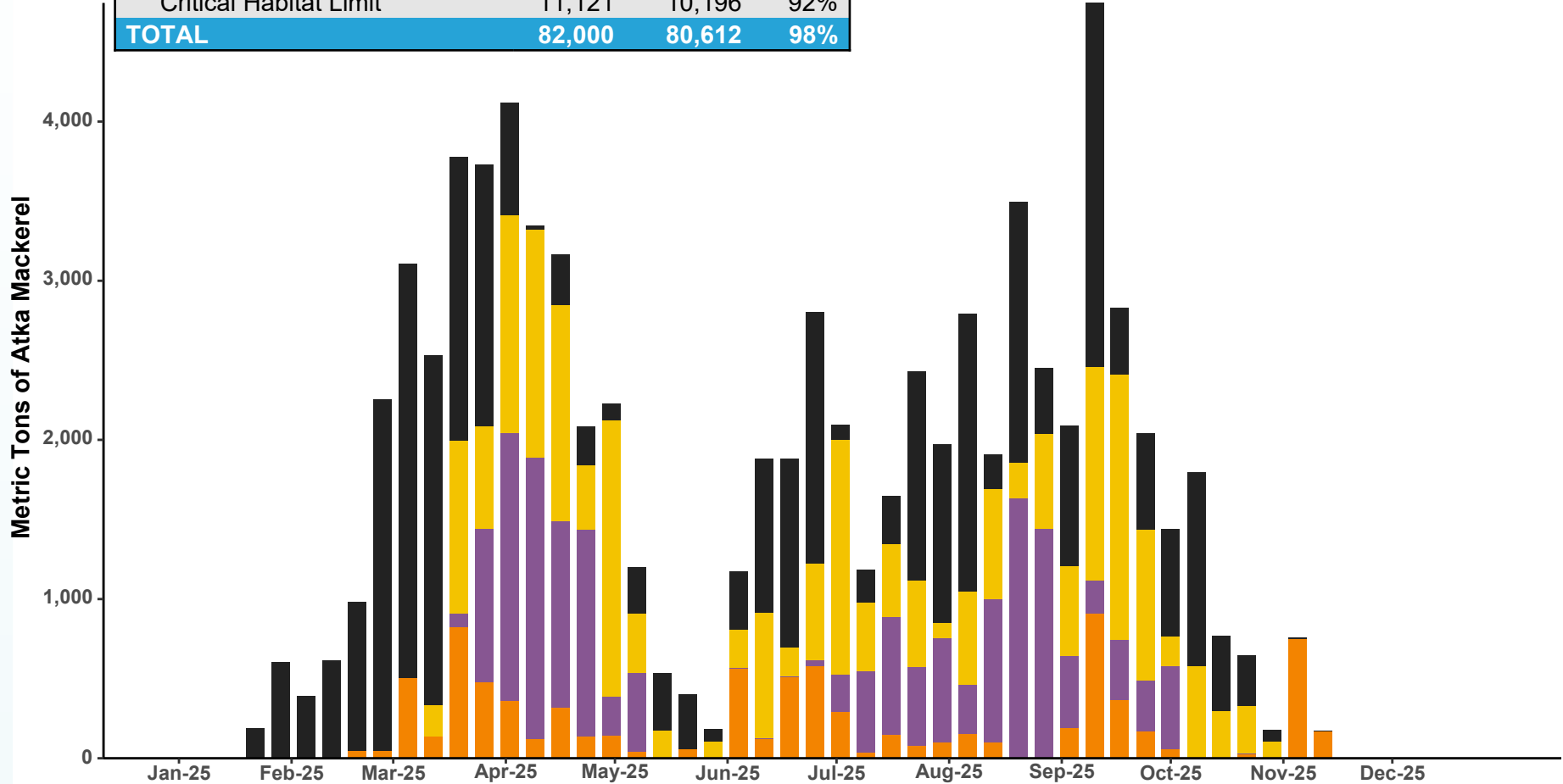

2021-2025 Pacific Ocean Perch Catch by Area



2025	TAC (mt)	Catch (mt)	%
Bering Sea	10,121	10,085	100%
Eastern AI (541)	5,606	5,445	97%
CDQ	672	587	87%
Central AI (542)	4,964	4,423	89%
CDQ	595	466	78%
Western AI (543)	10,270	10,174	99%
CDQ	1,231	1,189	97%
TOTAL	33,459	32,369	97%

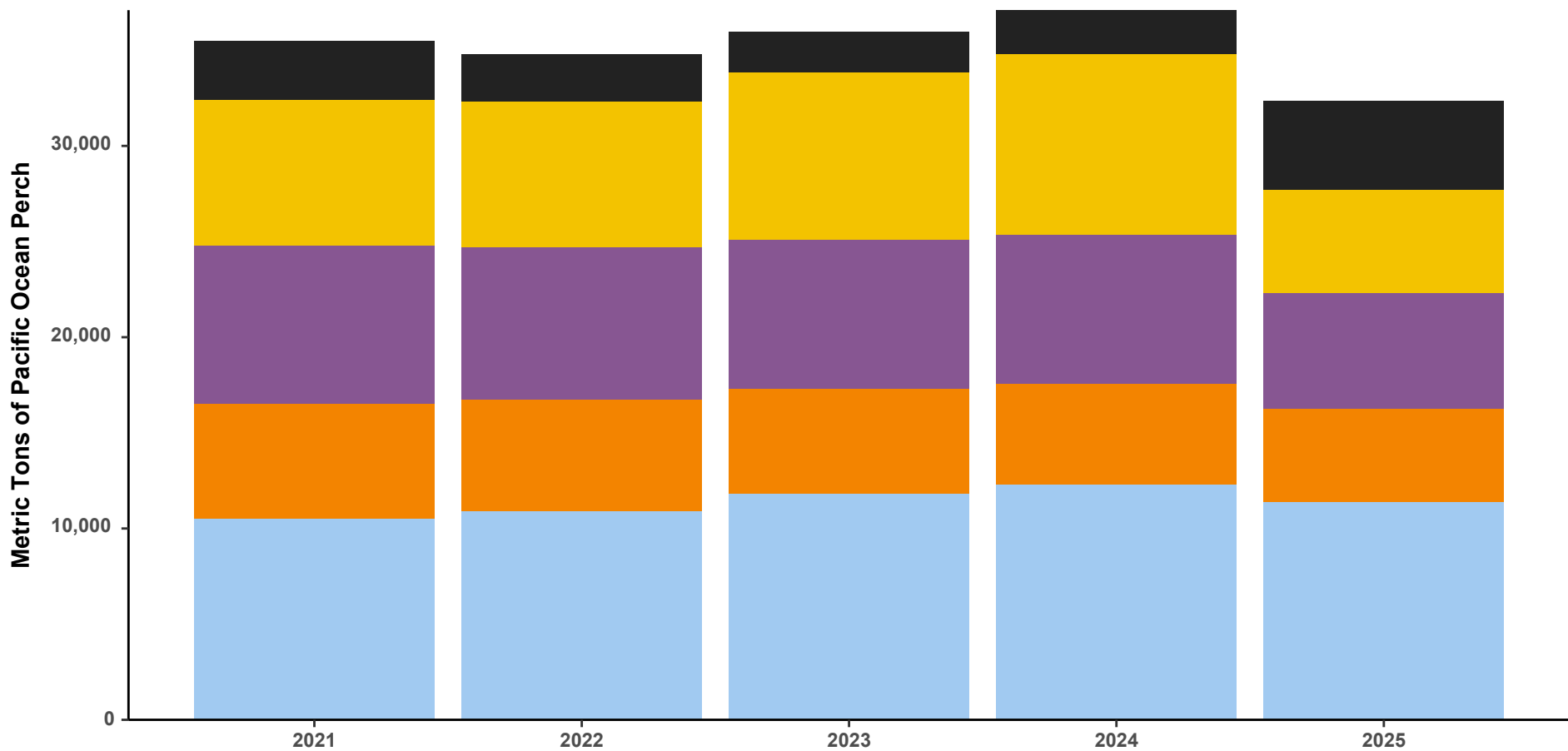

2021-2025 Northern Rockfish Catch by Area

2025	ABC (mt)	TAC (mt)	Catch (mt)	%
Northern Rockfish	18,694	10,200	8,049	79%

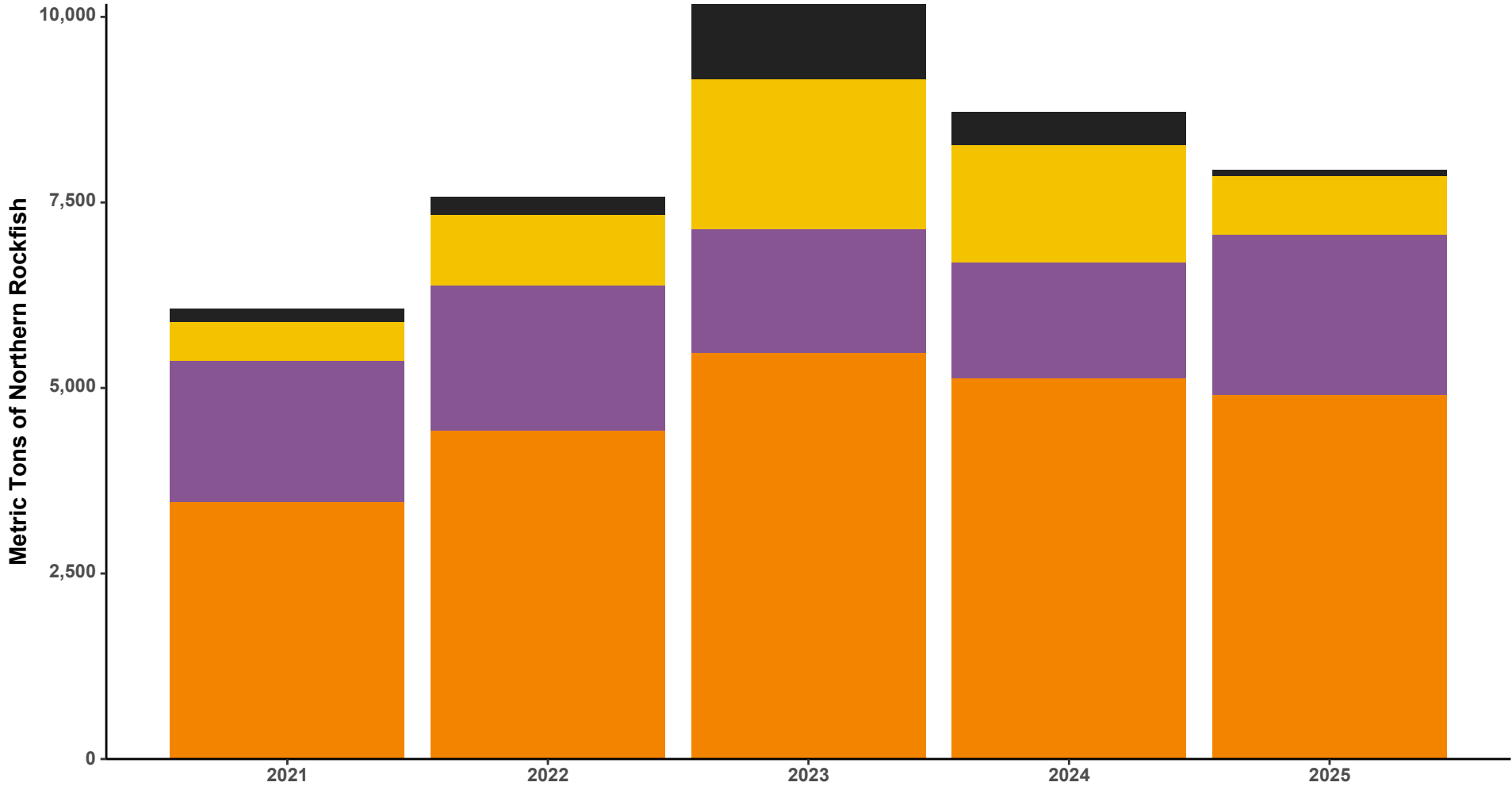
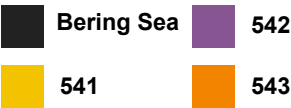

2025 BSAI Other Rockfish Catch

■ Bering Sea ■ Aleutian Islands

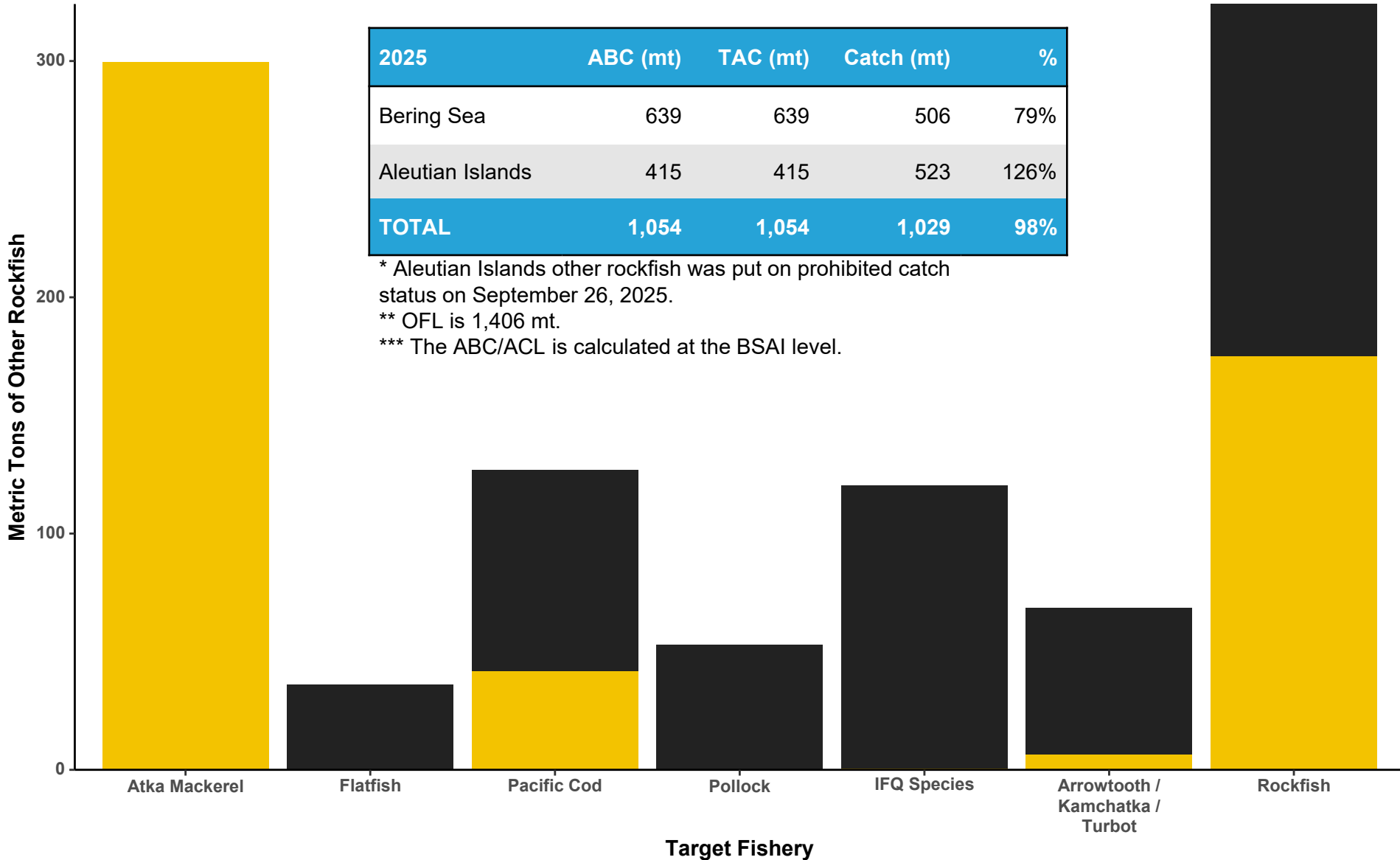

2025 BSAI Blackspotted / Rougheye Rockfish Catch

2025	ABC (mt)	TAC (mt)	Catch (mt)	%
BS/EAI Rougheye Rockfish	408	347	225	65%
CAI/WAI Rougheye Rockfish	298	298	424	142%
TOTAL BSAI	706	645	649	101%

* CAI/WAI blackspotted/rougheye rockfish was put on prohibited catch status on September 11, 2025.

** OFL is 838 mt.

*** The ABC/ACL is calculated at the BSAI level.

2025	Rougheye Rockfish Catch (mt)
Bering Sea	71
Eastern AI (541)	154
Central AI (542)	221
Western AI (543)	203

MSSC was exceeded.

■ BS / EAI Rougheye Rockfish
■ CAI / WAI Rougheye Rockfish

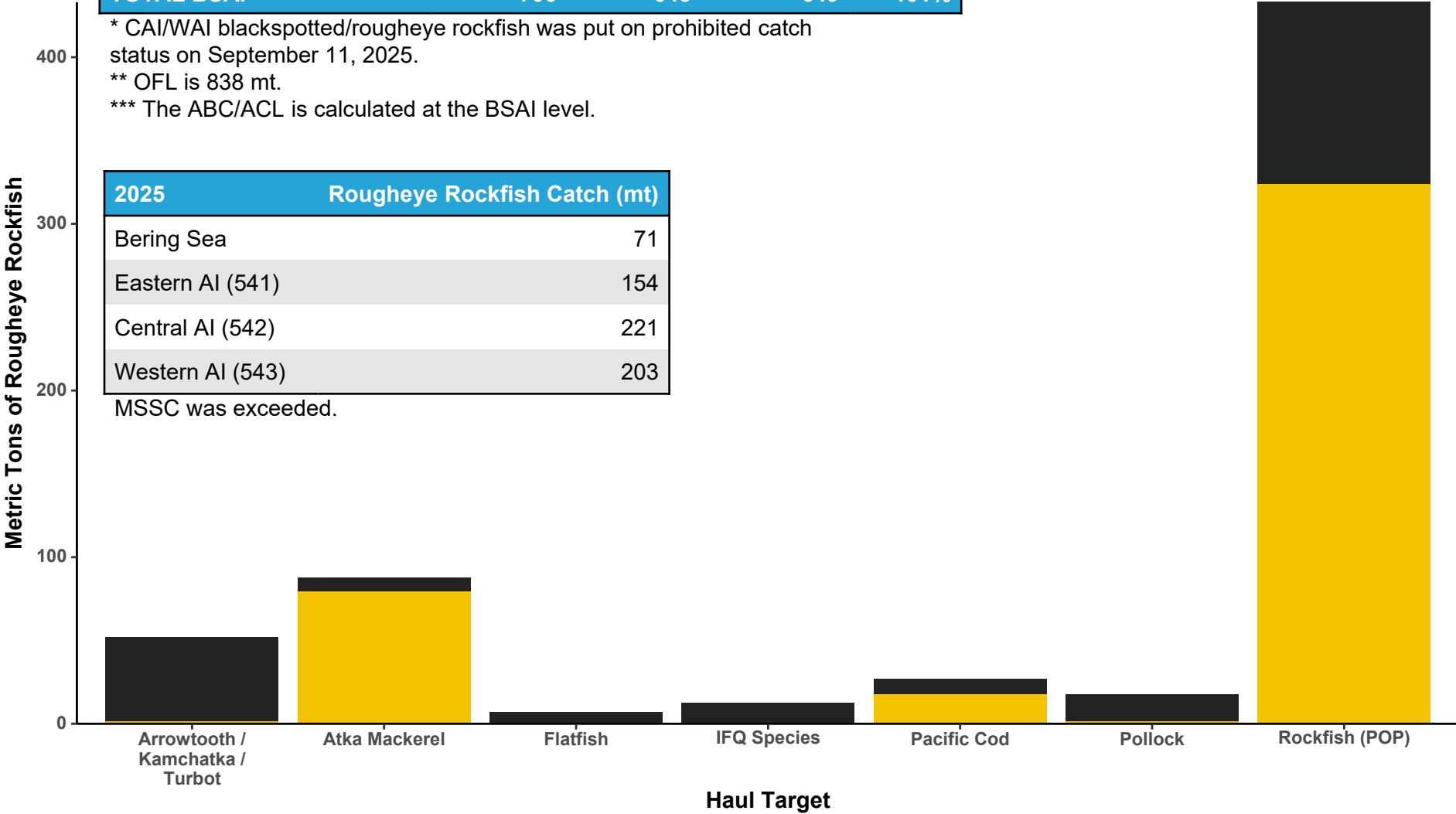

2025 BSAI Shortraker Rockfish Catch

 Bering Sea  Aleutian Islands

2025	ABC (mt)	TAC (mt)	Catch (mt)	%
BSAI Shortraker Rockfish	473	402	310	77%

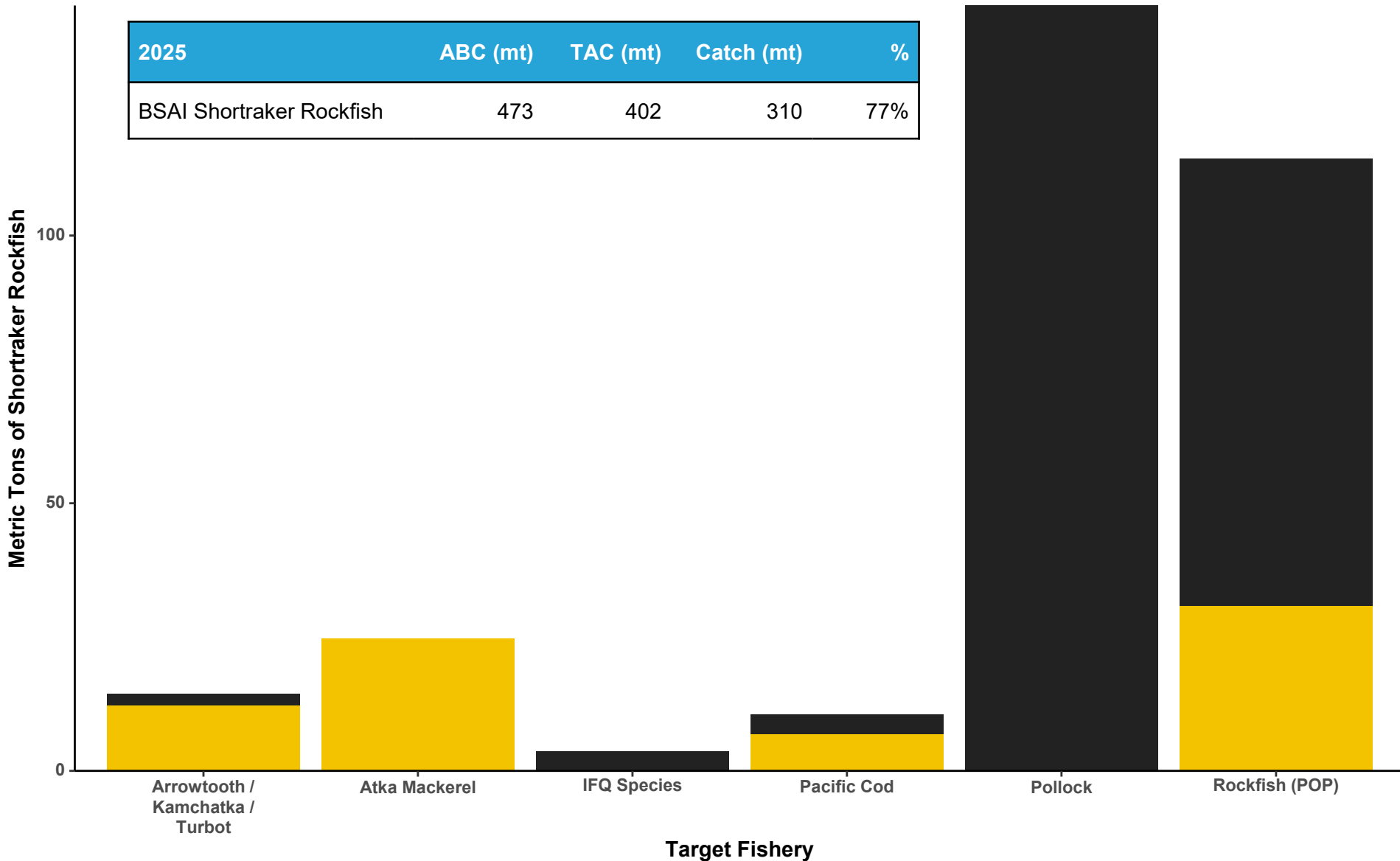

2025 Flatfish Catch

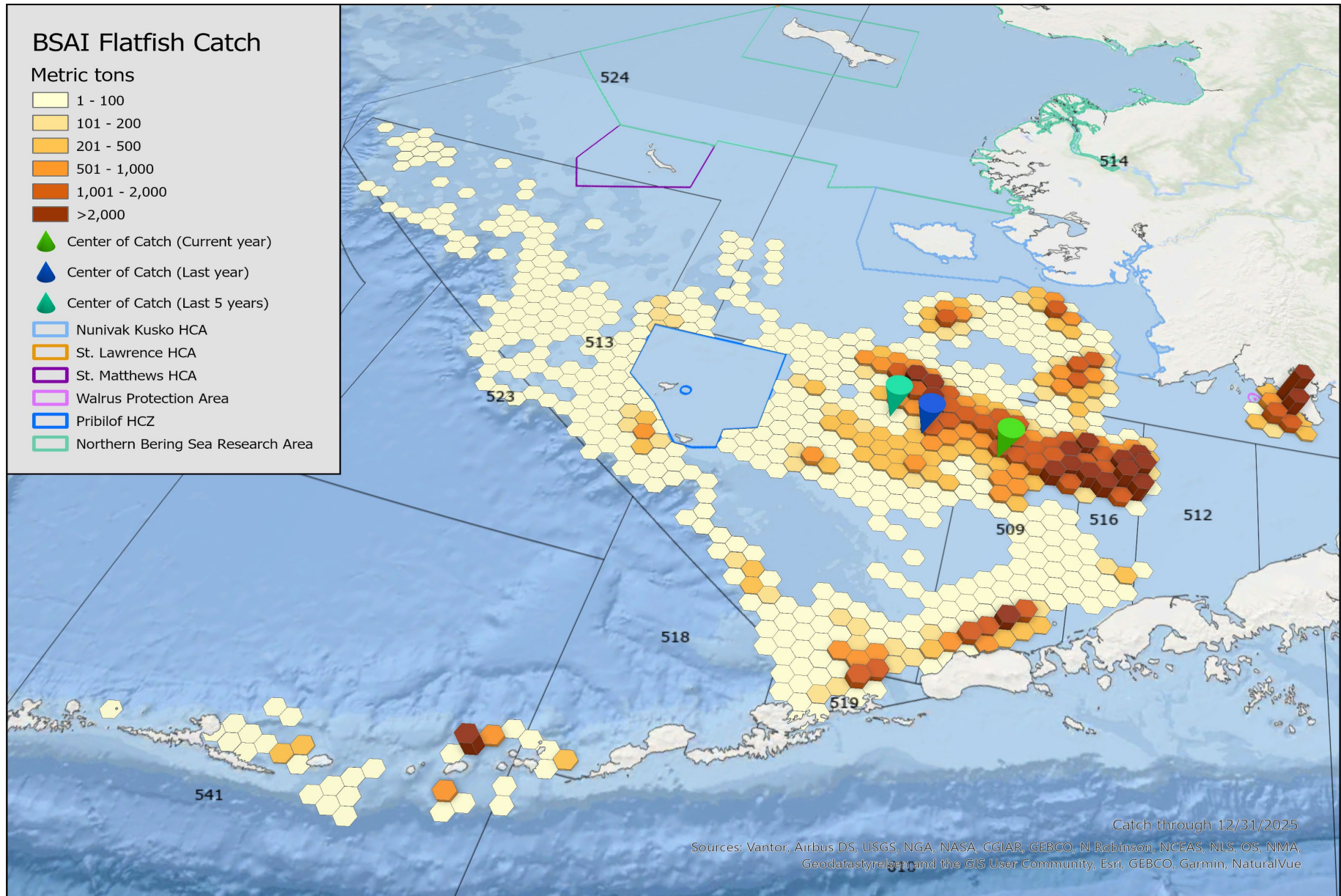

2025 BSAI Flatfish Catch by Amendment 80 Vessels

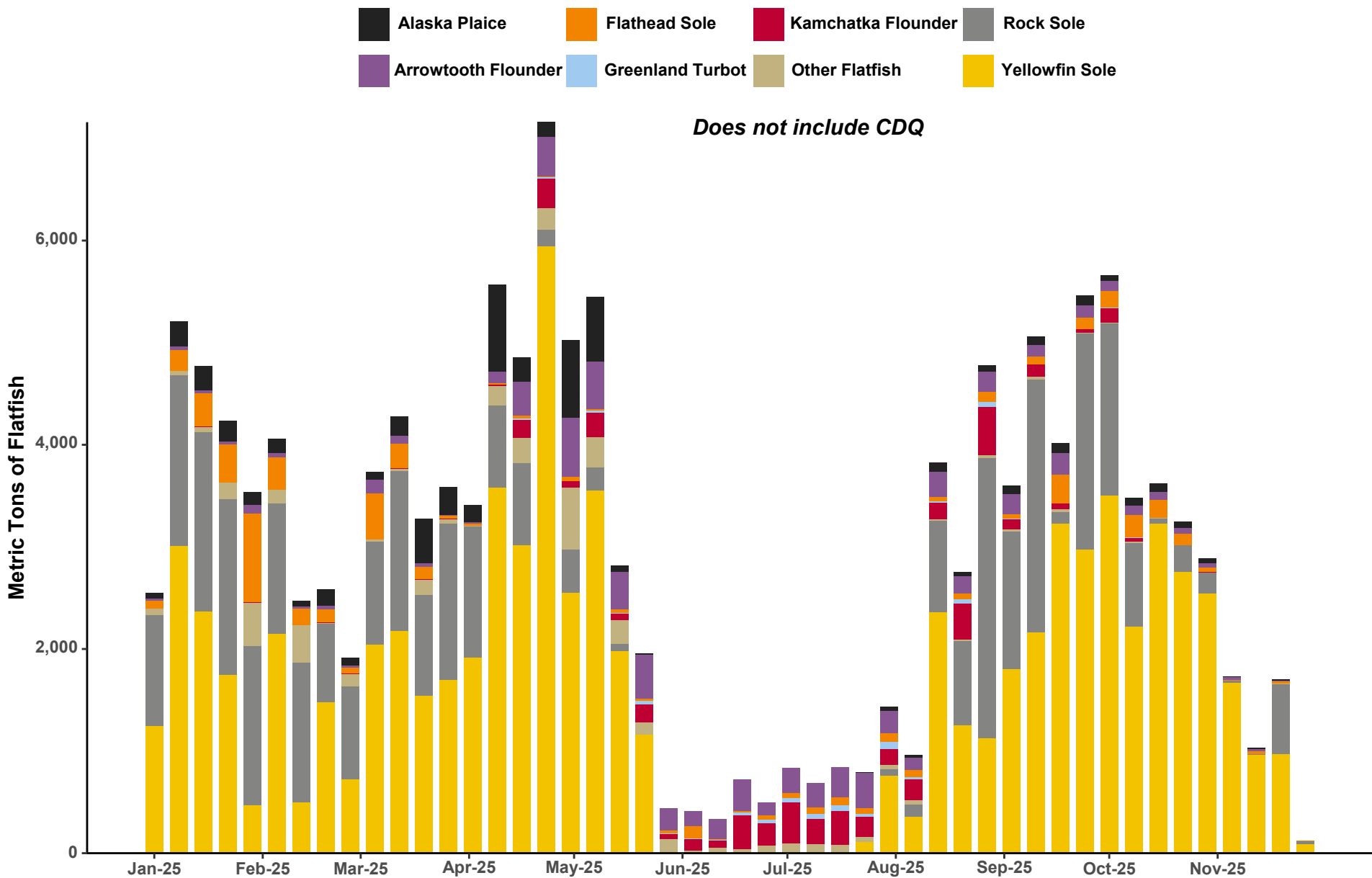

2021-2025 BSAI Trawl Flatfish Catch by Species

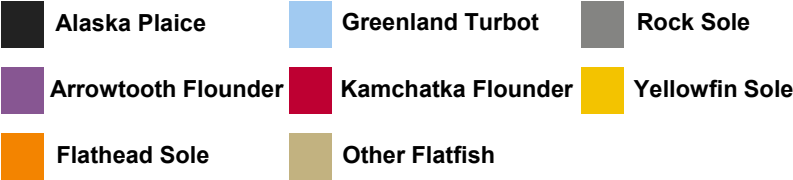

Includes CDQ

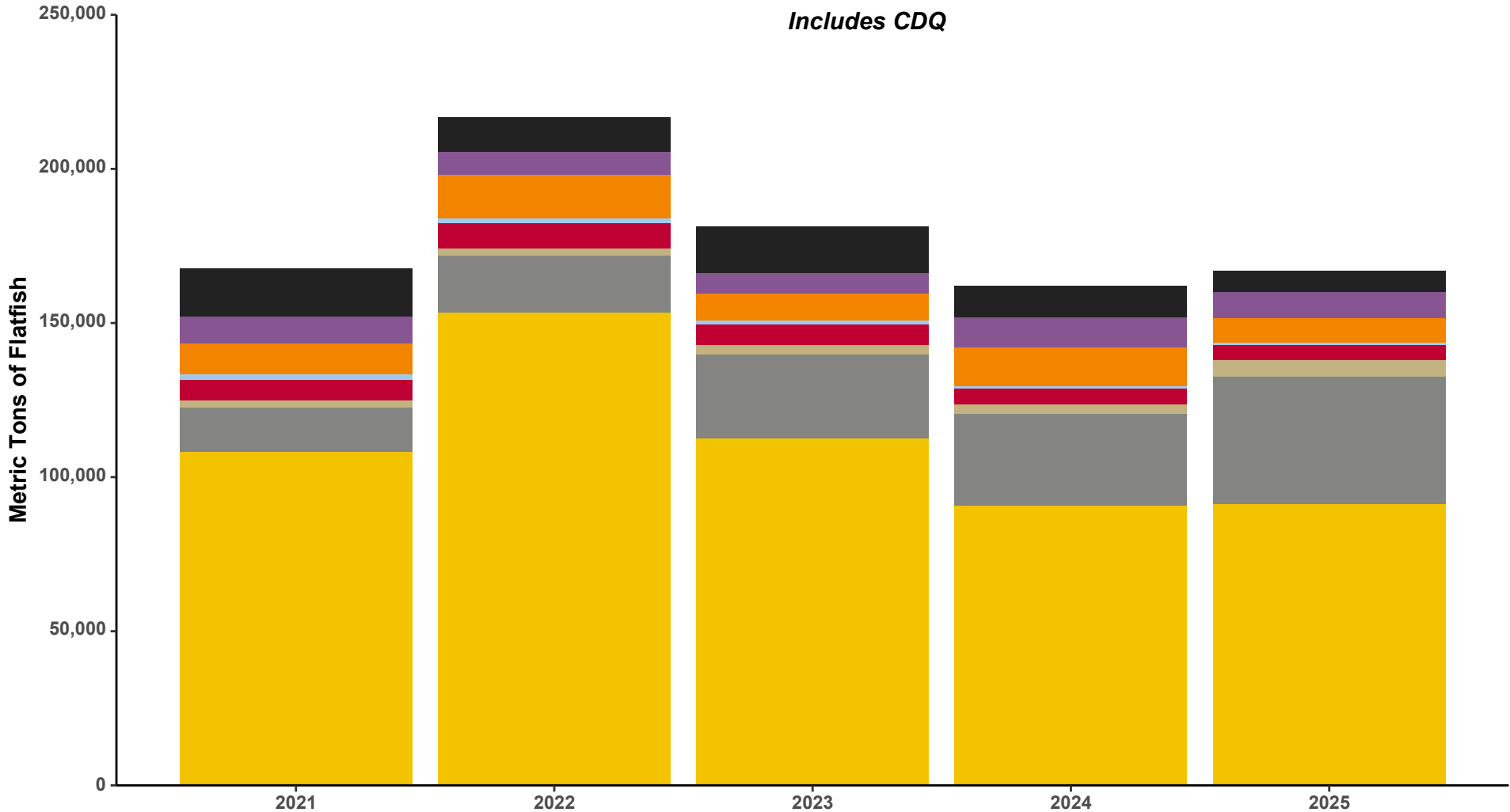

2021-2025 BSAI Greenland Turbot Catch

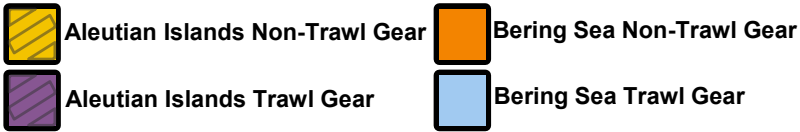

Includes CDQ

2025	TAC (mt)	Trawl (mt)	HAL (mt)	Catch (mt)	%
Aleutian Islands	224	211	1	212	94%
Bering Sea	1,264	384	8	398	31%
Bering Sea CDQ	151	9	1	9	6%

Directed fishing is closed in the Aleutian Islands.

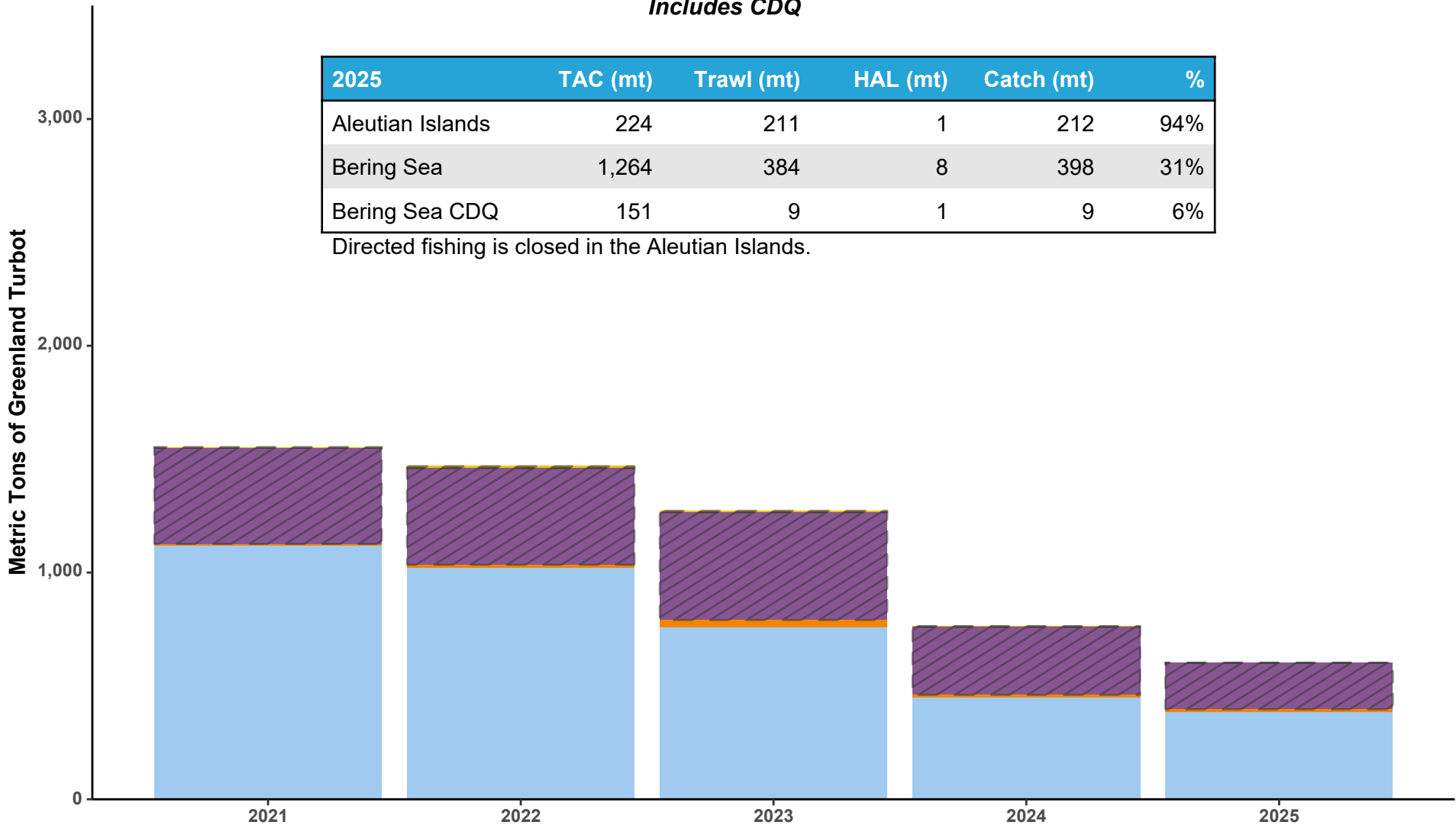

2021-2025 BSAI Arrowtooth / Kamchatka Flounder Catch

2025	TAC (mt)	Catch (mt)	%
Arrowtooth Flounder	11,900	8,904	75%
Arrowtooth Flounder CDQ	1,498	405	27%
Kamchatka Flounder	5,780	5,046	87%
TOTAL	19,178	14,355	75%

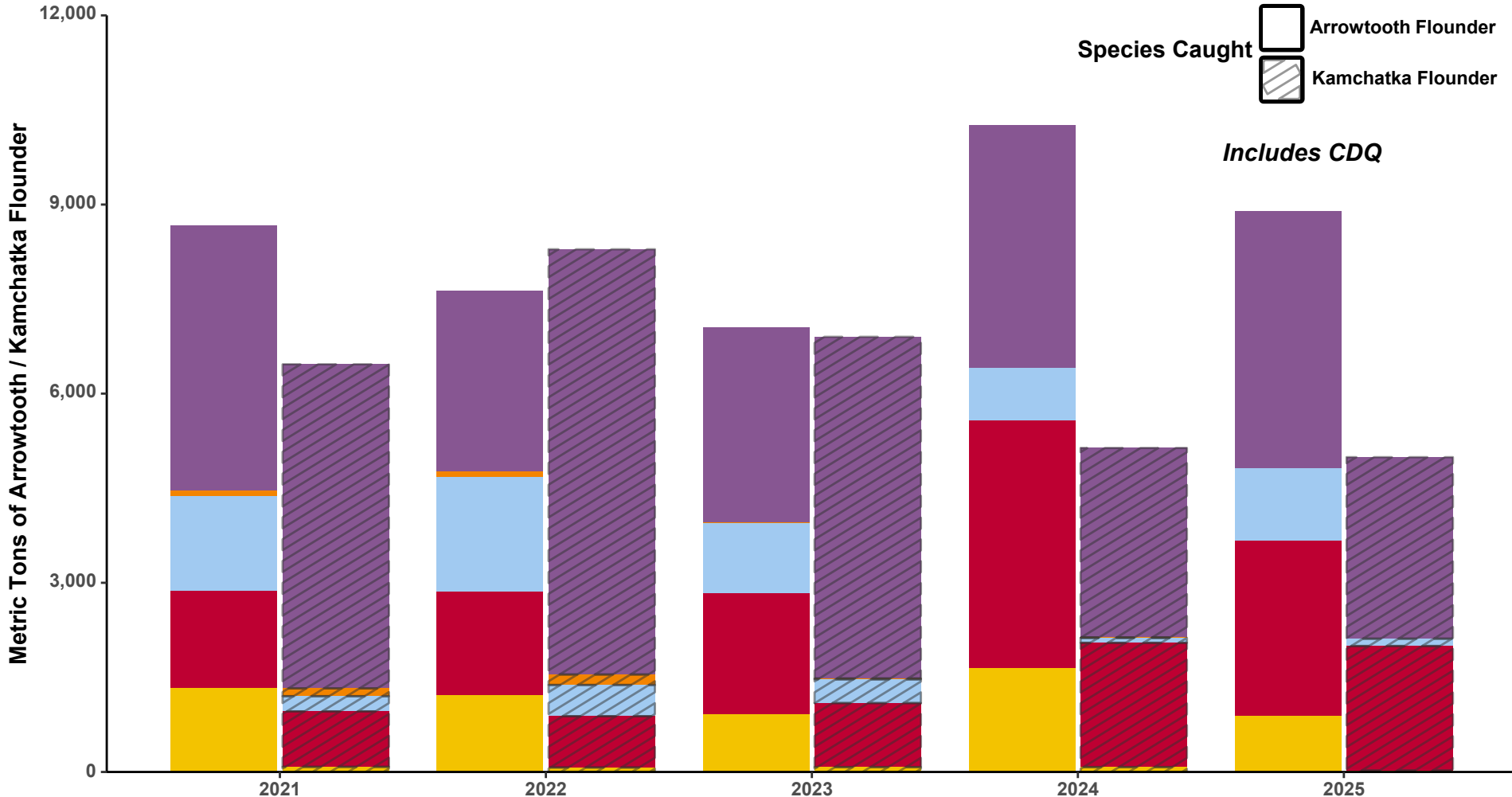

2025 Flatfish Catch in the BSAI



2025	ABC (mt)	Sector	TAC (mt)	Catch (mt)	%
Arrowtooth flounder	88,683		11,900	8,904	75%
		CDQ	1,498	405	27%
Flathead sole	83,807		23,148	8,173	35%
		CDQ	3,852	601	16%
Rock sole	157,487		58,975	36,719	62%
		CDQ	8,025	4,783	60%
Yellowfin sole	262,557		137,555	85,230	62%
		CDQ	14,445	6,647	46%
Kamchatka flounder Includes CDQ ***	6,800		5,780	5,046	87%
Alaska plaice Includes CDQ ***	28,745		13,518	7,113	53%
Other flatfish Includes CDQ ***	19,562		5,725	5,382	94%

* TAC increased from the nonspecified reserves.

** TAC changed from Flatfish Exchanges

*** 'Includes CDQ' means there is no CDQ allocation for that species

2025 Changes in Flatfish TAC from Flatfish Exchanges

Group	Date	Flathead Sole		Rock Sole		Yellowfin Sole	
		TAC	Exchange	TAC	Exchange	TAC	Exchange
Alaska Seafood Cooperative	26-Aug	36,000	-9,000	75,000	-8,000	135,000	17,000
Total Change		27,000		67,000		152,000	

Number of Amendment 80 Catcher/Processors and Catcher Vessels	
2024	16 Catcher/Processors and 0 Catcher Vessel
2025	14 Catcher/Processors and 0 Catcher Vessel

Number of Motherships (non-pollock)	
2024	6
2025	5

Number of Non-Amendment 80 CVs delivering to Motherships (non-pollock)	
2024	5
2025	5

2024 - 2025 CDQ Inter-Group Transfers

Species	Number of 2024 Transfers	Weight	Count	Species	Number of 2025 Transfers	Weight	Count
Arrowtooth Flounder	2	365	0	Arrowtooth Flounder	2	298	0
Atka Mackerel	6	1,980	0	Atka Mackerel	7	2,224	0
Flathead Sole	2	874	0	Flathead Sole	5	1,617	0
Greenland Turbot	2	75	0	Greenland Turbot	3	31	0
Pacific Cod	12	1,734	0	Pacific Cod	12	2,235	0
Pacific Ocean Perch	6	668	0	Pacific Ocean Perch	6	632	0
Rock Sole	2	1,728	0	Rock Sole	7	3,268	0
Sablefish	4	43	0	Sablefish	6	77	0
Yellowfin Sole	2	5,684	0	Yellowfin Sole	2	3,935	0
Crab PSC Limits	15	0	194,610	Crab PSC Limits	12	0	164,192
Halibut PSC Limit	8	71	0	Halibut PSC Limit	6	61	0
TOTAL	61	13,223	194,610	TOTAL	68	14,379	164,192

2025 BSAI Sharks and Octopus

2025 (all weights in mt)	Salmon Sharks	Sleeper Sharks	Spiny Dogfish	Other Sharks	Octopus
Hook-and-Line	<1	25	2	<1	33
Non-Pelagic Trawl	1	13	<1	0	14
Pelagic Trawl	134	21	<1	<1	2
Pot	0	0	0	0	267
Total	136	59	3	<1	317

Sharks Octopus

Includes CDQ

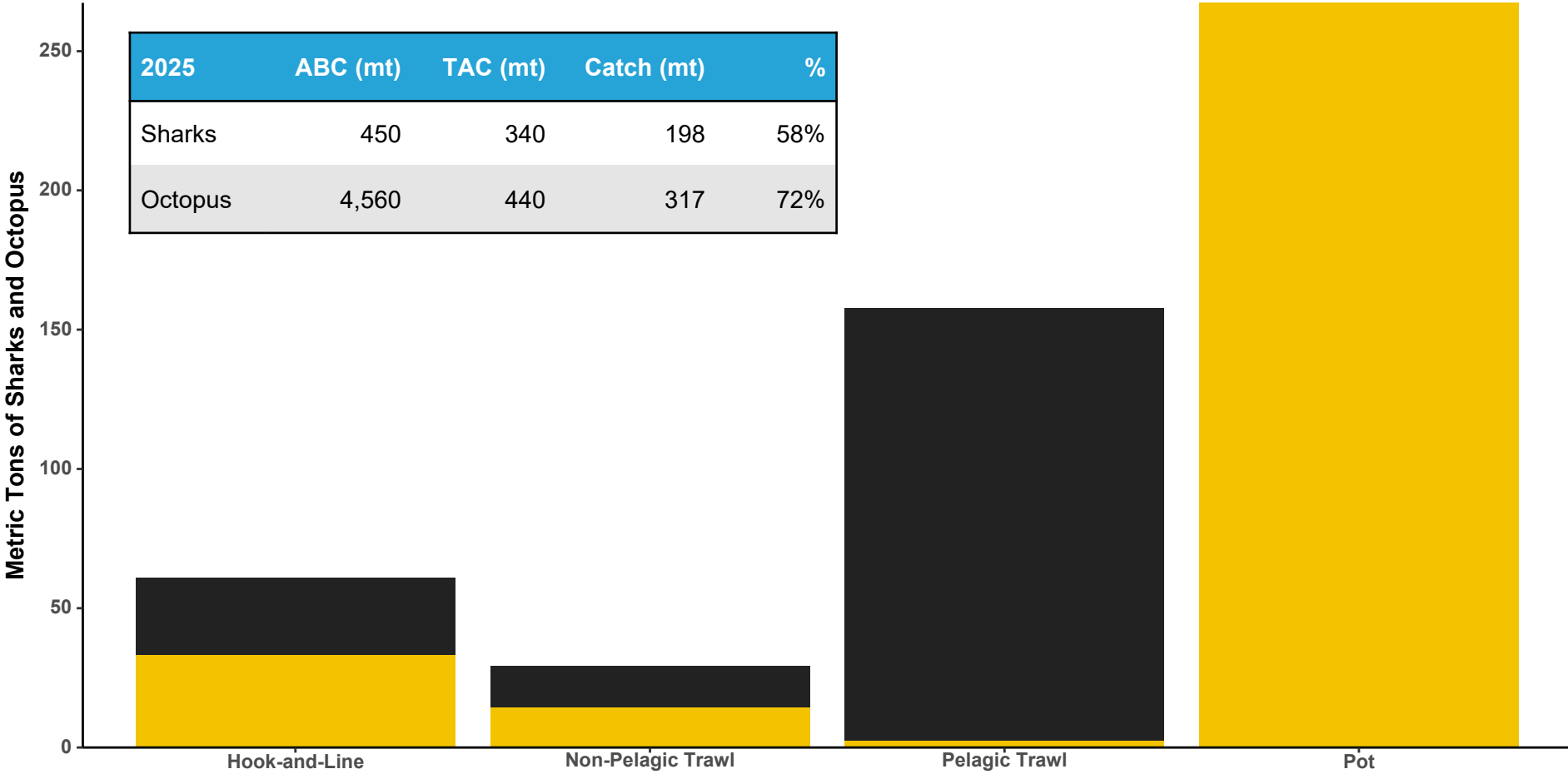

2025 BSAI Hook-and-Line Non Pacific Cod Catch

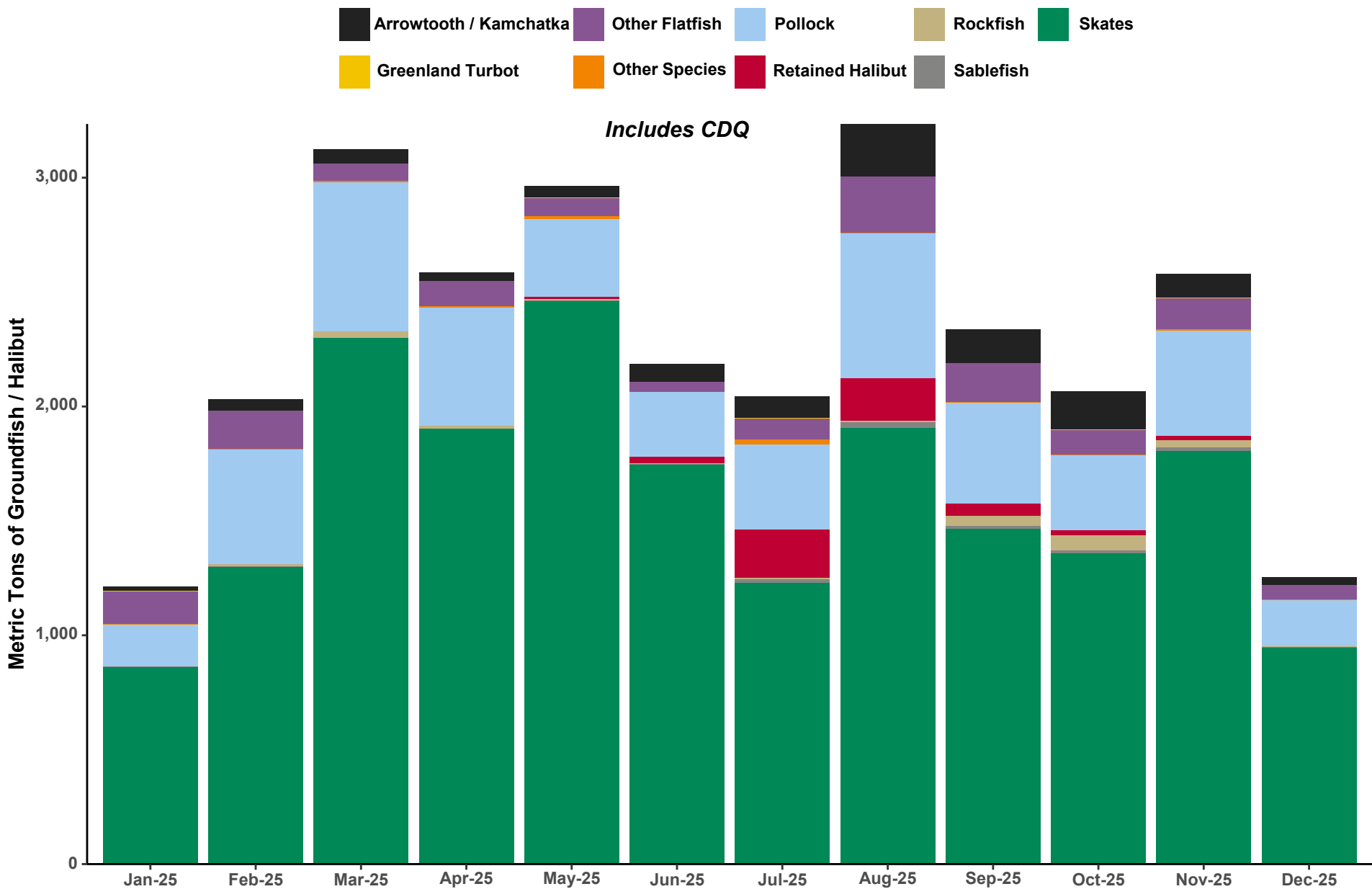

2025 BSAI Sablefish Catch

2025	TAC (mt)	Catch (mt)	%
Aleutian Islands (Trawl)	1,687	823	49%
Aleutian Islands (Fixed)	4,764	97	2%
Aleutian Islands (CDQ)	1,340	13	1%
Bering Sea (Trawl)	3,611	2,096	58%
Bering Sea (Fixed)	3,398	1,093	32%
Bering Sea (CDQ)	1,169	570	49%
TOTAL	15,969	4,692	29%

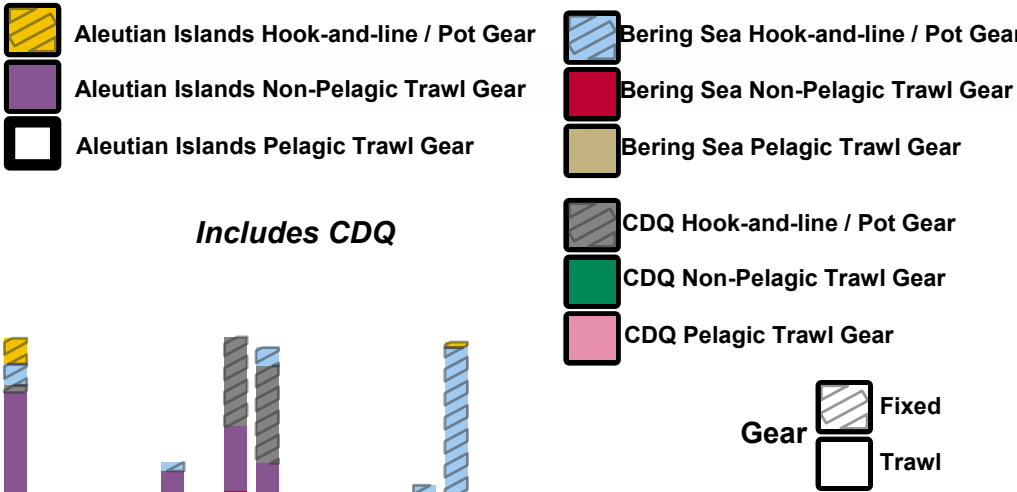

Metric Tons of Sablefish

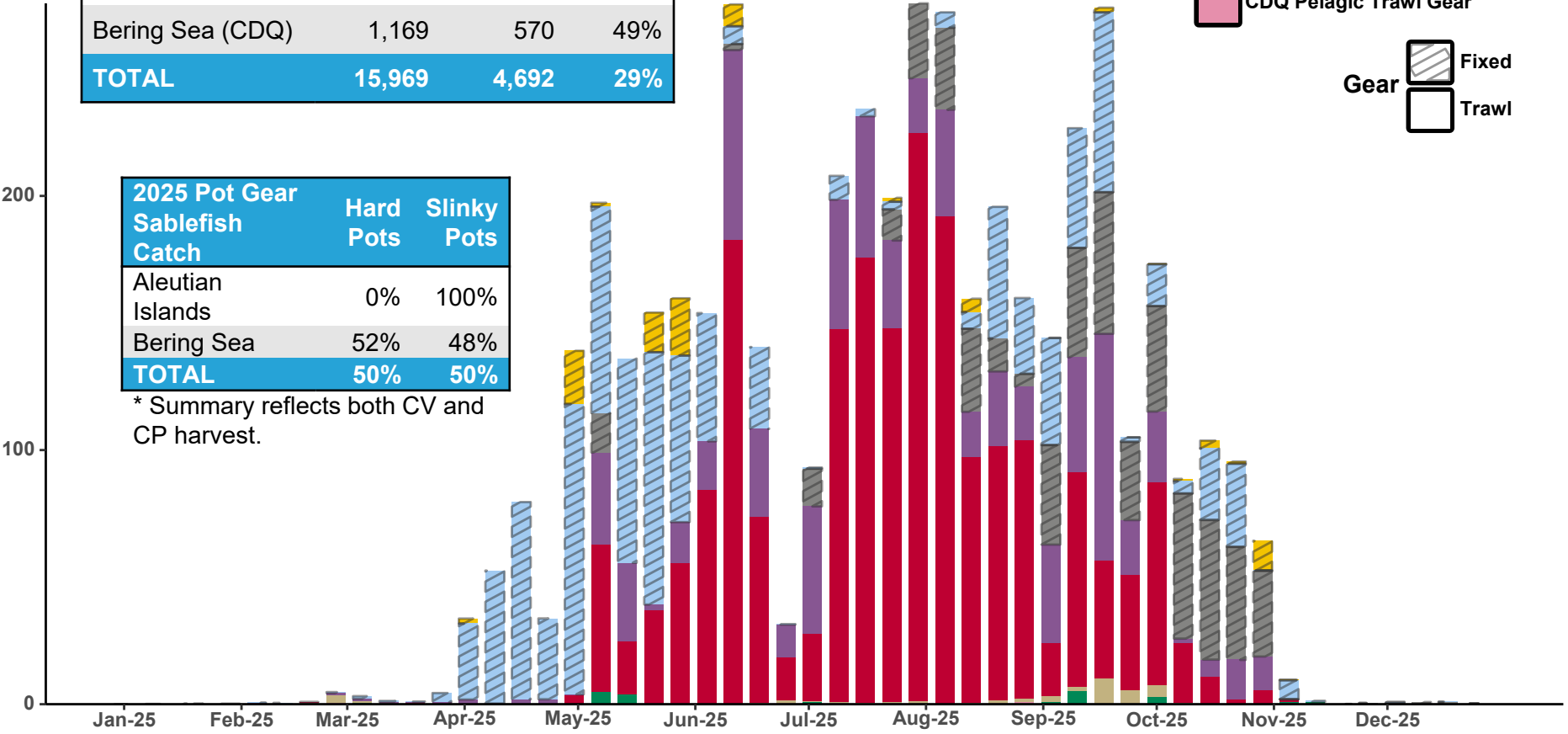

2025 Pot Gear Sablefish Catch	Hard Pots	Slinky Pots
Aleutian Islands	0%	100%
Bering Sea	52%	48%
TOTAL	50%	50%

* Summary reflects both CV and CP harvest.

2025 CDQ Non Pollock / Pacific Cod Catch by Species

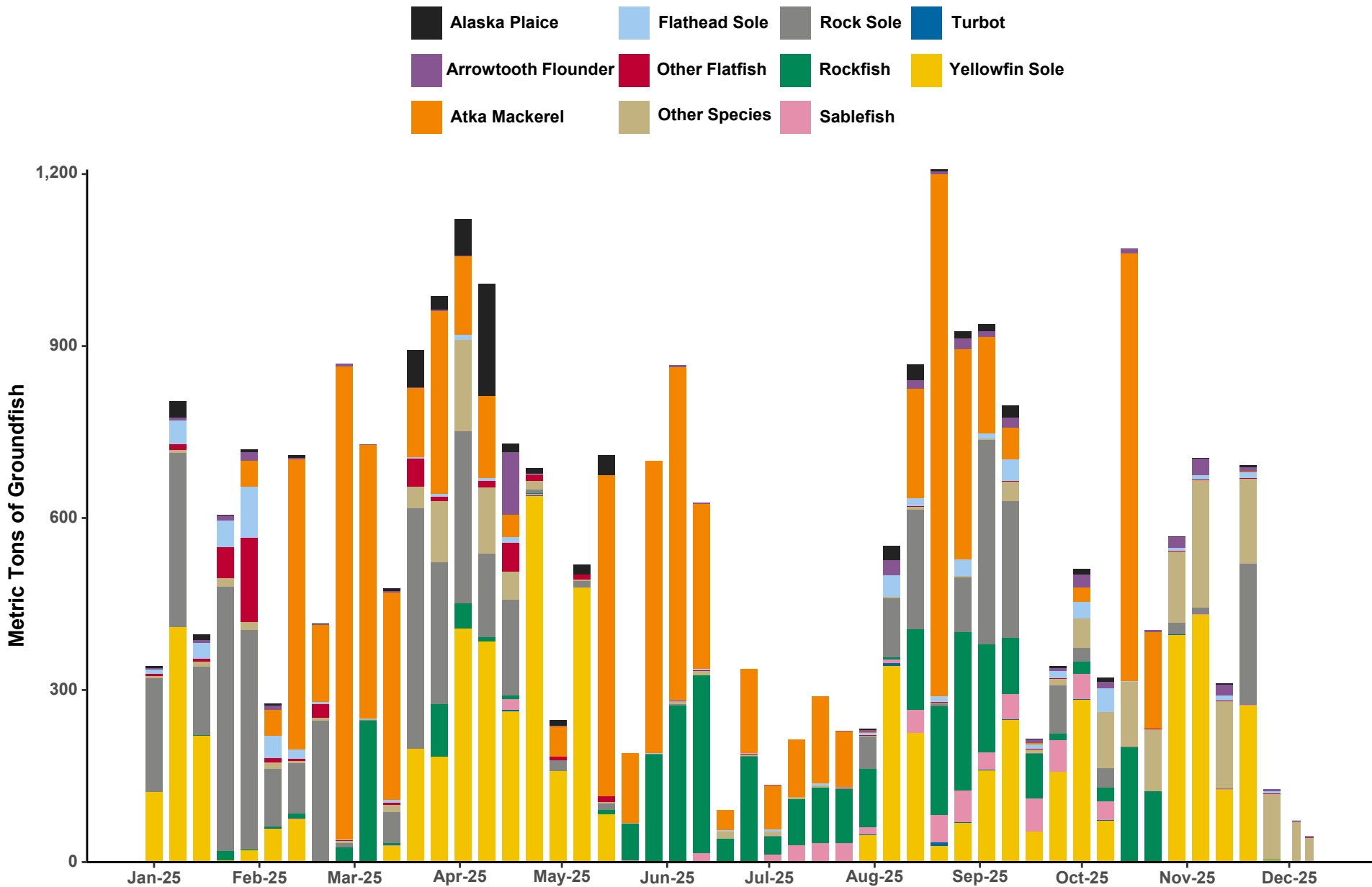

2025 Non-specified Reserve Releases

Species	Initial TAC (mt)	Reallocations	Revised TAC	Catch (mt)	%
BS Greenland Turbot	1,203	+61	1,264	398	31%
BS Other Rockfish	543	+96	639	506	79%
BS POP	8,603	+1,518	10,121	10,085	100%
BSAI Other Flatfish	3,825	+1,900	5,725	5,382	94%
Reserves	15,623	-3,675	11,948		

2024 Prohibited Species				Date
Rougheye Rockfish	Aleutian Islands - Central (542), Western (543)	All	All Gears	August 26
Other Rockfish	Aleutian Islands	All	All Gears	September 16

2025 Prohibited Species				Date
Rougheye Rockfish	Aleutian Islands - Central (542), Western (543)	Catcher Vessel	NA, Hook-and-Line, Pot, Jig	September 11
Other Rockfish	Aleutian Islands	All	All Gears	September 26

2024 - 2025 BSAI Trawl Groundfish Retained and Discarded

2024 Trawl	Retained	Discarded	% Retained
Pollock	1,293,749	17,238	99%
Yellowfin Sole	89,568	1,016	99%
Pacific Cod	45,924	420	99%
Atka Mackerel	71,479	682	99%
Sablefish	4,096	48	99%
Greenland Turbot	740	12	98%
Rock Sole	29,005	826	97%
Pacific Ocean Perch	36,514	579	98%
Kamchatka Flounder	4,980	123	98%
Flathead Sole	12,285	324	97%
Alaska Plaice	9,955	443	96%
Arrowtooth Flounder	9,019	668	93%
Northern Rockfish	8,064	699	92%
Other Rockfish	927	382	71%
Shortraker Rockfish	136	30	82%
Other Flatfish	1,587	1,546	51%
Rougheye Rockfish	262	351	43%
Skates	1,811	2,477	42%
Other Species	22	144	13%
TOTAL	1,620,125	28,007	98%

Sorted by 2025 species' percent retained.

* Species on prohibited retention status.

'Other Species' includes sharks and octopus.

2025 Trawl	Retained	Discarded	% Retained
Pollock	1,318,835	7,011	99%
Yellowfin Sole	90,313	787	99%
Pacific Cod	43,775	535	99%
Atka Mackerel	79,590	999	99%
Sablefish	2,900	42	99%
Greenland Turbot	593	11	98%
Rock Sole	40,662	822	98%
Pacific Ocean Perch	31,484	881	97%
Kamchatka Flounder	4,820	151	97%
Flathead Sole	7,886	261	97%
Alaska Plaice	6,802	310	96%
Arrowtooth Flounder	7,869	384	95%
Northern Rockfish	7,129	870	89%
Other Rockfish	750	154	83%
Shortraker Rockfish	232	68	77%
Other Flatfish	3,250	2,057	61%
Rougheye Rockfish	327	293	53%
Skates	786	1,537	34%
Other Species	28	159	15%
TOTAL	1,648,030	17,332	99%

Sorted by species' percent retained.

* Species on prohibited retention status.

'Other Species' includes sharks and octopus.

2024 - 2025 BSAI Fixed Gear Groundfish Retained and Discarded

2024 Hook-and-Line	Retained	Discarded	% Retained
Pacific Cod	68,876	1,228	98%
Pollock	4,832	450	91%
Skates	11,753	11,106	51%
Sablefish	114	225	34%
Arrowtooth Flounder	139	854	14%
Roughey Rockfish	4	23	13%
Shortraker Rockfish	1	10	6%
Other Species	5	36	12%
Greenland Turbot	2	12	15%
Other Rockfish	5	92	5%
Other Flatfish	0	1,253	0%
Shark	0	16	0%
TOTAL	85,730	15,304	85%

Sorted by 2025 species' percent retained.

* Species on prohibited retention status.

'Other Species' includes Atka mackerel and octopus.

2024 Pot	Retained	Discarded	% Retained
Sablefish	1,520	19	99%
Pacific Cod	12,120	35	100%
Octopus	132	77	63%
Other Species	12	85	13%
TOTAL	13,784	216	98%

Sorted by 2025 species' percent retained.

* Species on prohibited retention status.

'Other Species' includes Atka mackerel, flatfish, rockfish, pollock, sculpin, skates, and sharks.

2025 Hook-and-Line	Retained	Discarded	% Retained
Pacific Cod	62,552	1,077	98%
Pollock	4,427	486	90%
Skates	9,051	10,232	47%
Sablefish	32	57	36%
Arrowtooth Flounder	354	732	33%
Roughey Rockfish	1	27	5%
Shortraker Rockfish	0	10	4%
Other Species	2	44	3%
Greenland Turbot	0	9	2%
Other Rockfish	3	174	2%
Other Flatfish	1	1,424	0%
Shark	0	28	0%
TOTAL	76,423	14,300	84%

Sorted by species' percent retained.

* Species on prohibited retention status.

'Other Species' includes Atka mackerel and octopus

2025 Pot	Retained	Discarded	% Retained
Sablefish	1,655	6	100%
Pacific Cod	16,071	67	100%
Octopus	131	137	49%
Other Species	26	145	15%
TOTAL	17,883	354	98%

Sorted by species' percent retained.

* Species on prohibited retention status.

'Other Species' includes Atka mackerel, flatfish, rockfish, pollock, skates, and sharks.

2025 Salmon, Crab, and Herring PSC

Chinook Salmon	Total Catch (#)	Limit (#)	%
BS Pollock Fishery	19,783	45,000	44%
AI Pollock Fishery	0	700	0%
BSAI Non-Pollock Fisheries	3,458	n/a	n/a

Non-Chinook Salmon	Total Catch (#)	Limit (#)	%
BS Pollock Fishery	151,367	n/a	n/a
AI Pollock Fishery	0	n/a	n/a
BSAI Non-Pollock Fisheries	4,814	n/a	n/a

Trawl Gear

Crab and Herring	Total Catch
Opilio Tanner Crab (#)	156,465
Bairdi Tanner Crab (#)	315,317
Red King Crab (#)	21,203
Blue King Crab (#)	238
Golden King Crab (#)	15,156
Herring (mt)	3,102

Fixed Gear

Crab and Herring	Total Catch
Opilio Tanner Crab (#)	84,387
Bairdi Tanner Crab (#)	161,678
Red King Crab (#)	27,373
Blue King Crab (#)	11,399
Golden King Crab (#)	189

BSAI Halibut Catch

Fixed Gear Halibut (mt)	Retained	Discarded	Mortality	Limit	%
IFQ/CDQ Halibut Fishery	Fixed Gear Halibut Catch		143	23	n/a
IFQ/CDQ Sablefish Fishery		8	2	n/a	n/a
Pacific Cod/Other Groundfish Targets - HAL		2,227	200	710	28%
Pacific Cod/Other Groundfish Targets - Pot		28	6	n/a	n/a
TOTAL	534	2,406	231	n/a	n/a

All catch, retained and discarded, is in round weight metric tons.

IFQ/CDQ Halibut discard mortality rate is 16% (Gilroy, H.L. 2012. Incidental mortality of halibut in the commercial halibut fishery (Wastage). Int. Pac. Halibut Comm. Report of Assessment and Research Activities).

IFQ Sablefish and Pacific Cod/Other groundfish target discard mortality rates are 9% for HAL catcher/processors, 9% for HAL catcher/vessels, and 21% for pot gear.

Trawl Halibut Mortality*

Target	Mortality * (mt)
Arrowtooth/Kamchatka/Turbot	112
Atka Mackerel	58
Flathead Sole/Other Flatfish	88
Pacific Cod	164
Pollock	59
Rockfish	33
Rock Sole	546
Yellowfin Sole	429
TOTAL	1,489
Limit	2,054
Percent	72%

* Includes 655 mt deck sorted halibut mortality by 15 vessels.
Does not include CDQ.

Discard mortality rates are 100% for pelagic trawl, 86% for non-pelagic trawl CPs and motherships, and 67% for non-pelagic trawl C/Vs.

EFP Deck Sorting Halibut Mortality

Year	Program*	Mortality (mt)	Vessels	% of Trawl Halibut Mortality
2016	EFP	222	12	10%
2017	EFP	591	17	33%
2018	EFP	928	21	48%
2019	EFP	1,160	22	51%
2020	Regulated	582	21	37%
2021	Regulated	398	21	28%
2022	Regulated	486	20	24%
2023	Regulated	527	19	31%
2024	Regulated	623	18	40%
2025	Regulated	655	15	39%

* The regulated program for deck sorting began in 2020.

2024-2025 BSAI Trawl Halibut Mortality

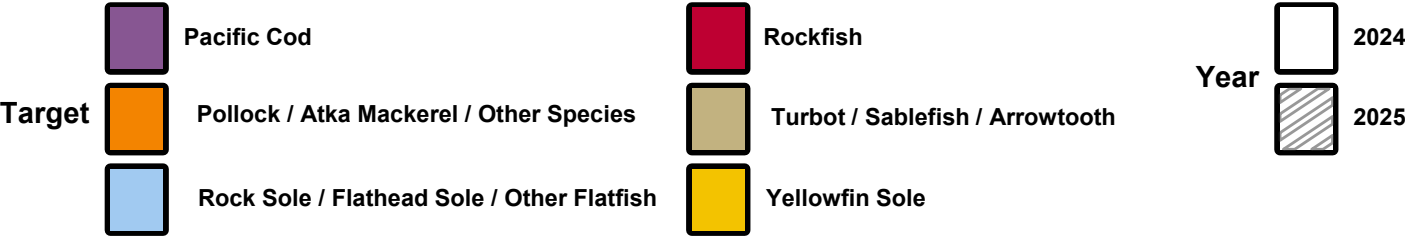

Does not include CDQ

Trawl Halibut	Mortality (mt)	Limit (mt)	%
2024	1,452	2,104	69%
2025	1,489	2,054	72%

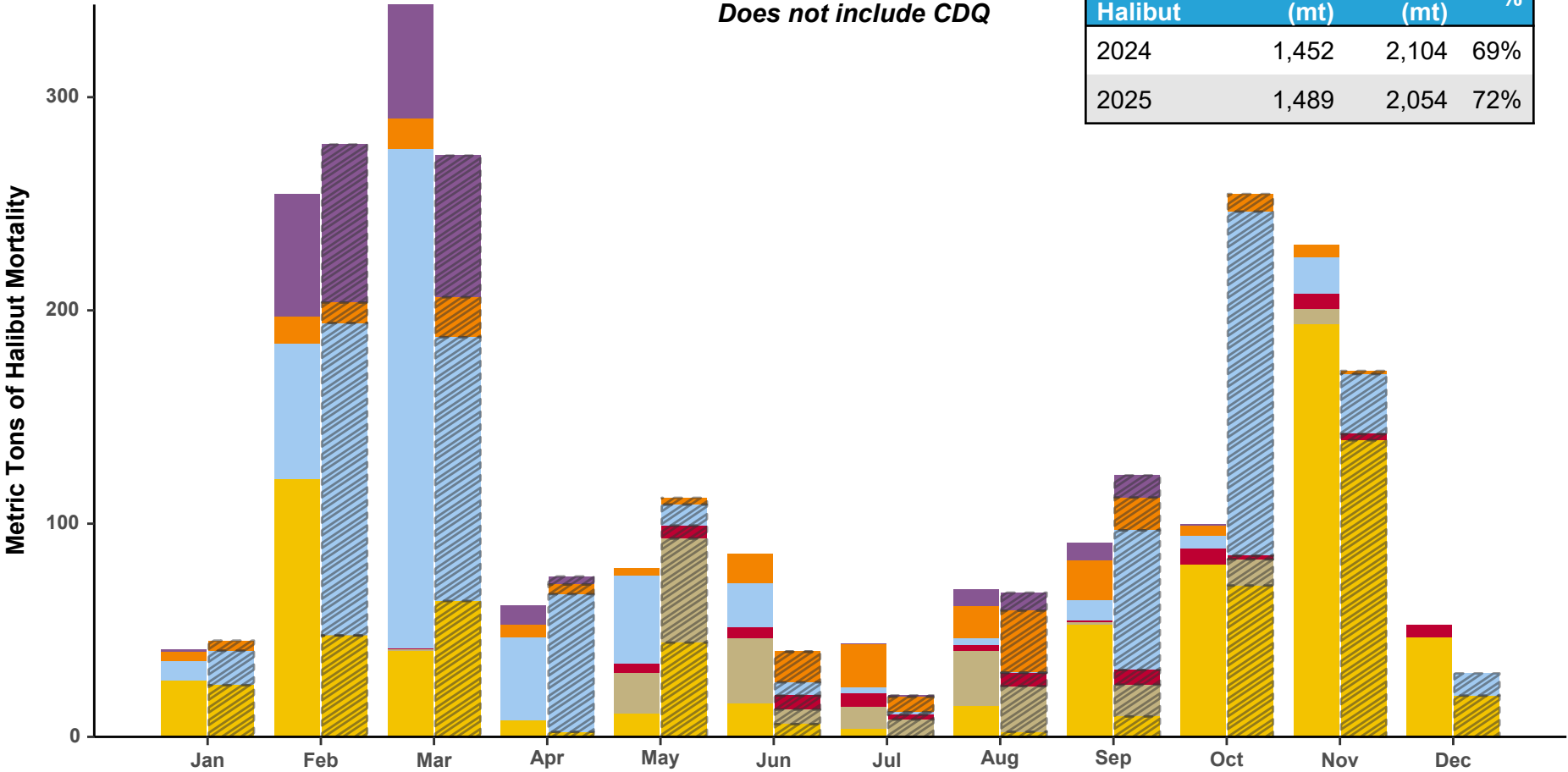

2025 BSAI Reduction in Halibut Mortality Compared to 5-Year Average

Sector		2020-2024 Average (mt)	2025 * (mt)	% Change (mt)	2020-2024 Rate **	2025 Rate **	% Change in Rate
Hook-and-Line	CPs	114	187	63%	1.40	2.24	61%
	CVs	<1	0	-100%	2.23	n/a	n/a
Hook-and-Line	Total	115	187	62%	1.40	2.24	60%
Non-Pelagic Trawl	Amendment 80 CPs & CV	1,261	1,238	-2%	4.09	4.29	5%
	AFA CPs	47	46	-2%	4.24	7.32	73%
	CVs	190	159	-16%	4.96	5.18	5%
Non-Pelagic Trawl	Total	1,498	1,443	-4%	4.18	4.44	6%
Pelagic Trawl	AFA CPs	52	29	-45%	0.12	0.06	-48%
	AFA CVs	15	17	14%	0.02	0.03	13%
Pelagic Trawl	Total	67	46	-32%	0.06	0.04	-34%
CDQ	Hook-and-Line Vessels	14	14	-1%	1.10	1.85	68%
	Non-Pelagic Trawl Vessels	95	164	72%	3.22	4.93	53%
	Pelagic Trawl Vessels	8	6	-28%	0.06	0.04	-34%
CDQ	Total	117	184	56%	0.69	1.02	48%
TOTAL	Total	1,798	1,859	3%	1.03	1.06	3%

Note: PCTC began in 2024 for Non-Pelagic Trawl CVs.

* 2025 data through 01/15/26.

** Rate is kg of halibut / mt of groundfish

2025 BSAI Reduction in Halibut Mortality Compared to 2024

Sector		2024 (mt)	2025 * (mt)	% Change (mt)	2024 Rate **	2025 Rate **	% Change in Rate
Hook-and-Line	CPs	150	187	25%	1.69	2.25	33%
	Total	150	187	25%	1.69	2.25	33%
Non-Pelagic Trawl	Amendment 80 CPs & CV	1,262	1,238	-2%	4.05	4.29	6%
Non-Pelagic Trawl	AFA CPs	28	46	64%	9.39	7.33	-22%
	CVs	141	159	13%	4.25	5.19	22%
	Total	1,431	1,443	1%	4.12	4.44	8%
Pelagic Trawl	AFA CPs	12	29	142%	0.03	0.06	128%
Pelagic Trawl	AFA CVs	9	17	89%	0.01	0.02	88%
	Total	21	46	119%	0.02	0.04	113%
CDQ	Hook-and-Line Vessels	11	14	27%	0.95	1.91	101%
CDQ	Non-Pelagic Trawl Vessels	111	164	48%	3.47	4.93	42%
	Pelagic Trawl Vessels	2	6	200%	0.02	0.04	183%
	Total	124	184	48%	0.71	1.02	44%
TOTAL	Total	1,726	1,860	8%	0.99	1.06	7%

Note: PCTC began in 2024 for Non-Pelagic Trawl CVs.

* 2025 data pulled on 01/15/26.

** Rate is kg of halibut / mt of groundfish

2025 Zone 1 Trawl Red King Crab Incidental Catch by Target

Area 509 516

Includes CDQ

Target	Red King Crab Catch (#)
Pacific Cod	0
Rock Sole/Flathead Sole/Alaska Plaice/Other Flatfish	7,844
Yellowfin Sole	2,540
Pollock/Atka Mackerel/Other Species	689
Greenland Turbot/Arrowtooth Flounder/Kamchatka Flounder/Sablefish	0
TOTAL	11,074
Limit	79,271
Percent	14%

Zone 1 includes areas 508, 509, 512, and 516.

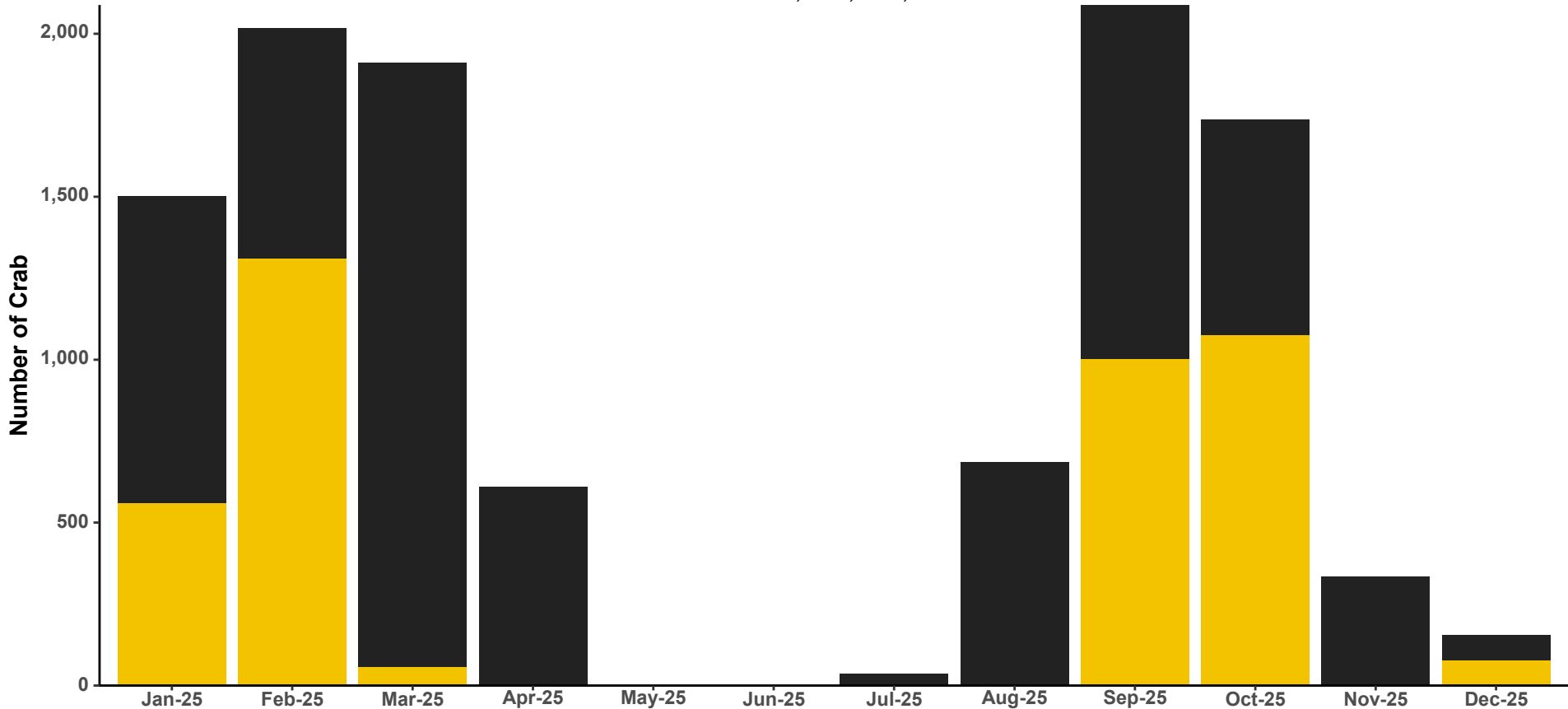

2021-2025 Fixed Gear Red King Crab Incidental Catch

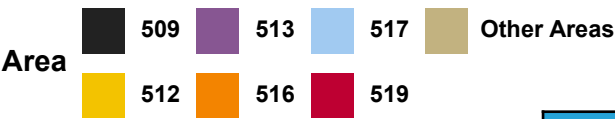

Includes CDQ

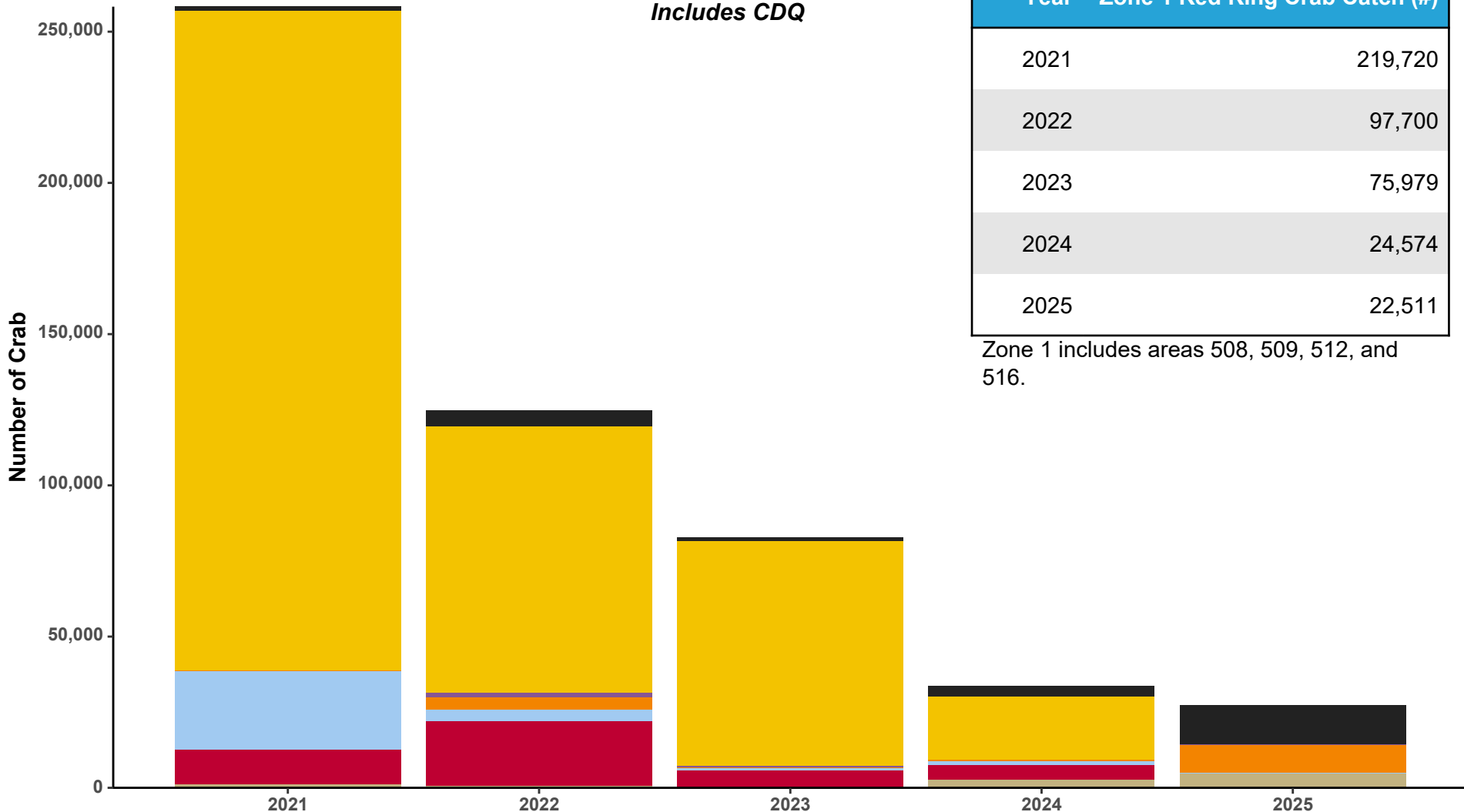

2025 COBLZ Trawl Opilio Crab Incidental Catch by Target

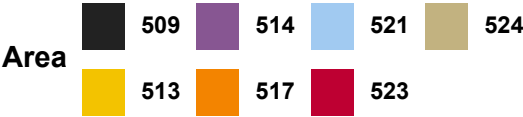

Includes CDQ

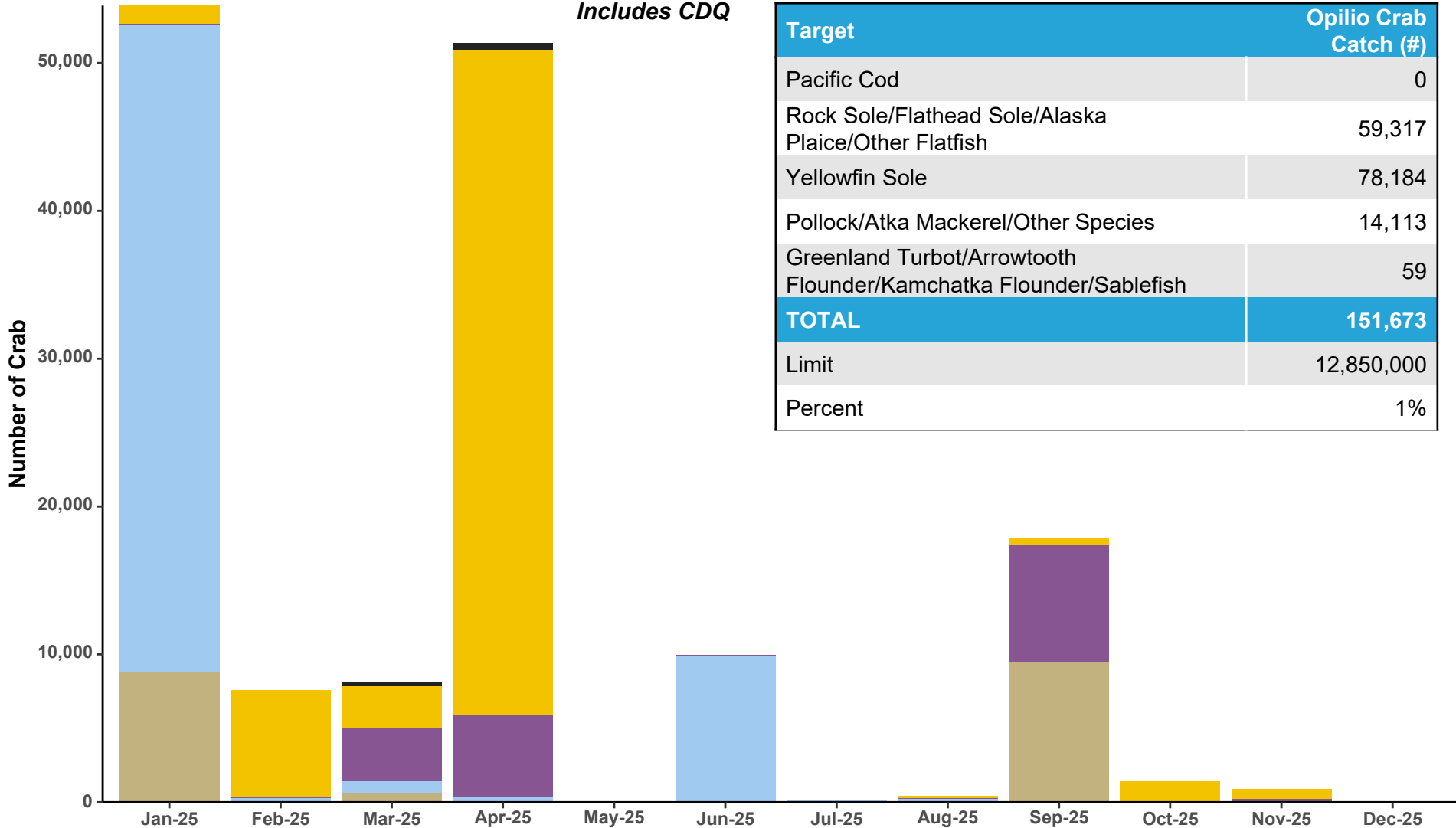

Target	Opilio Crab Catch (#)
Pacific Cod	0
Rock Sole/Flathead Sole/Alaska Plaice/Other Flatfish	59,317
Yellowfin Sole	78,184
Pollock/Atka Mackerel/Other Species	14,113
Greenland Turbot/Arrowtooth Flounder/Kamchatka Flounder/Sablefish	59
TOTAL	151,673
Limit	12,850,000
Percent	1%

2025 Opilio Catch

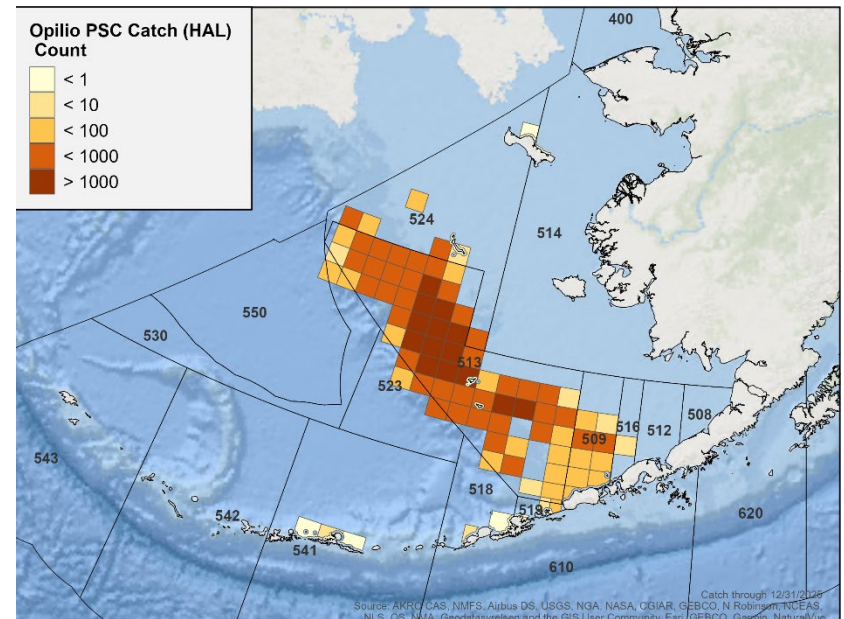
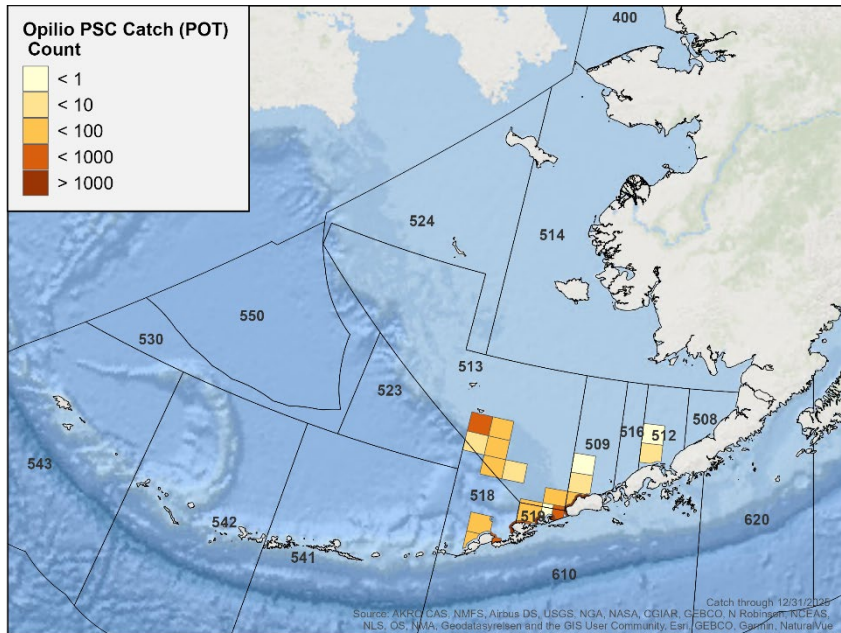
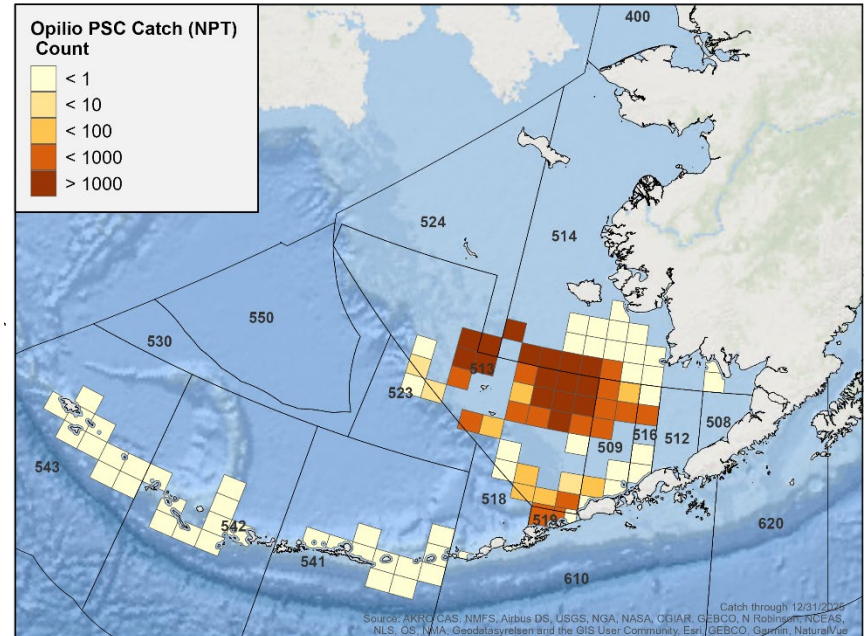
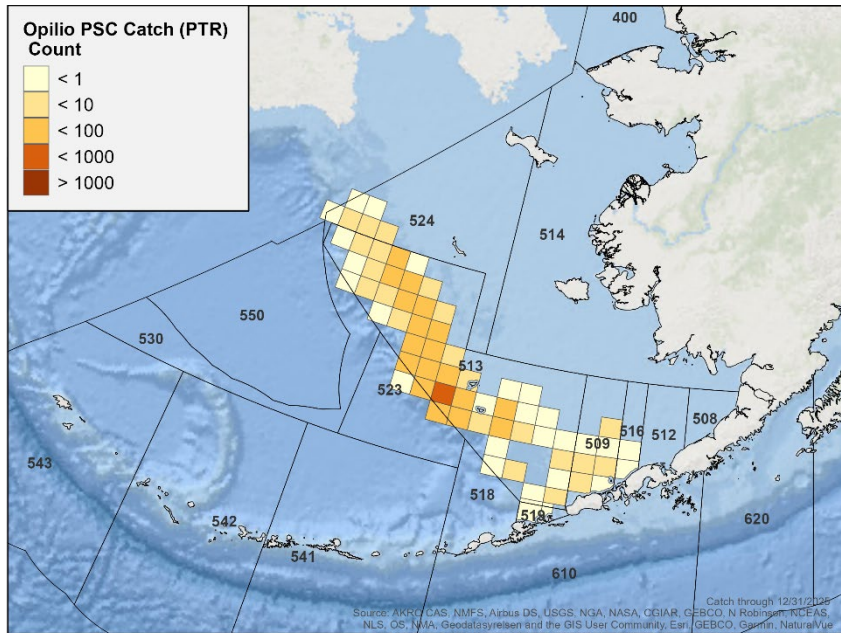

2025 Zone 1 Trawl Bairdi Crab Incidental Catch by Target

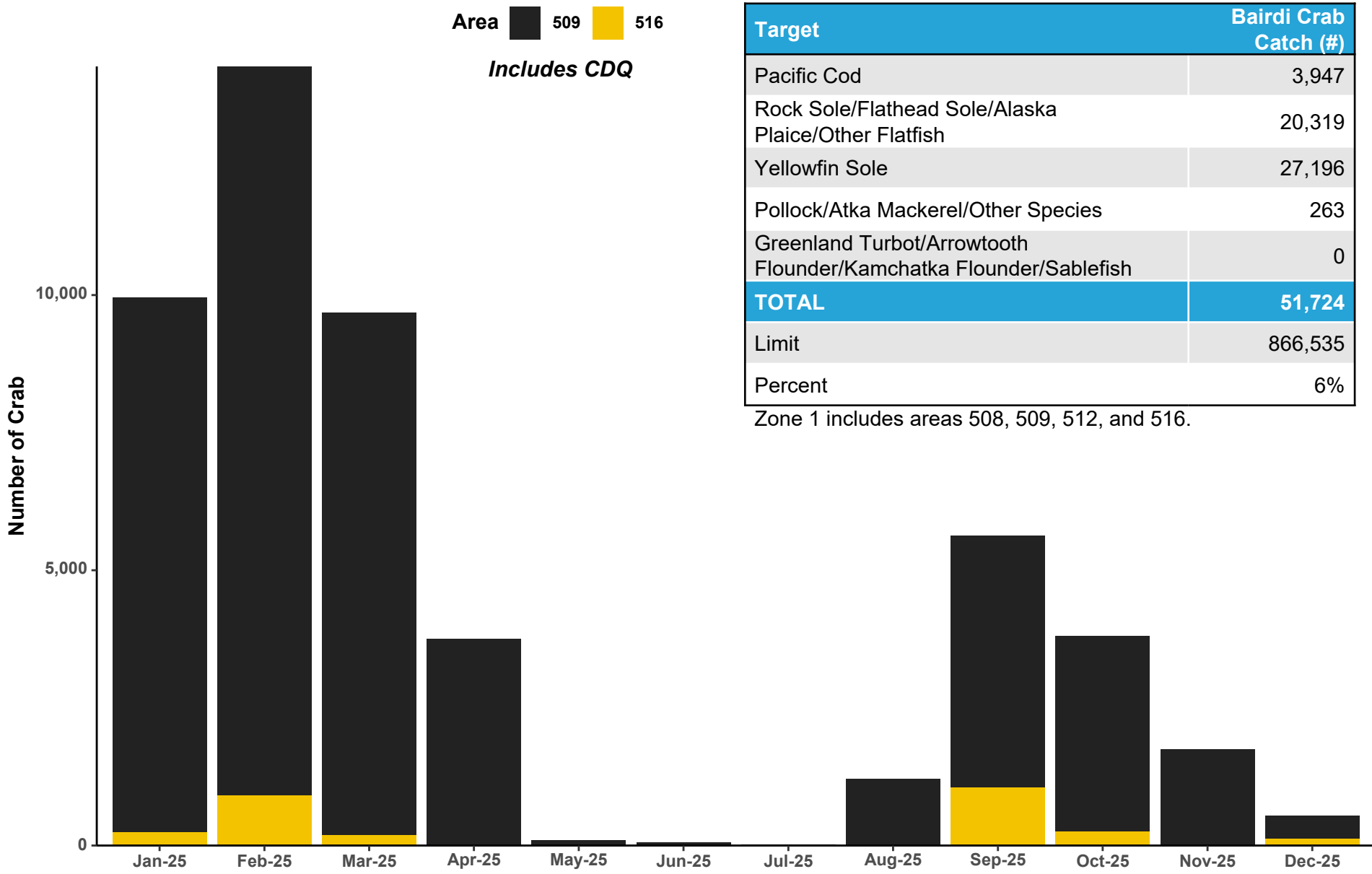

2025 Zone 2 Trawl Bairdi Crab Incidental Catch by Target

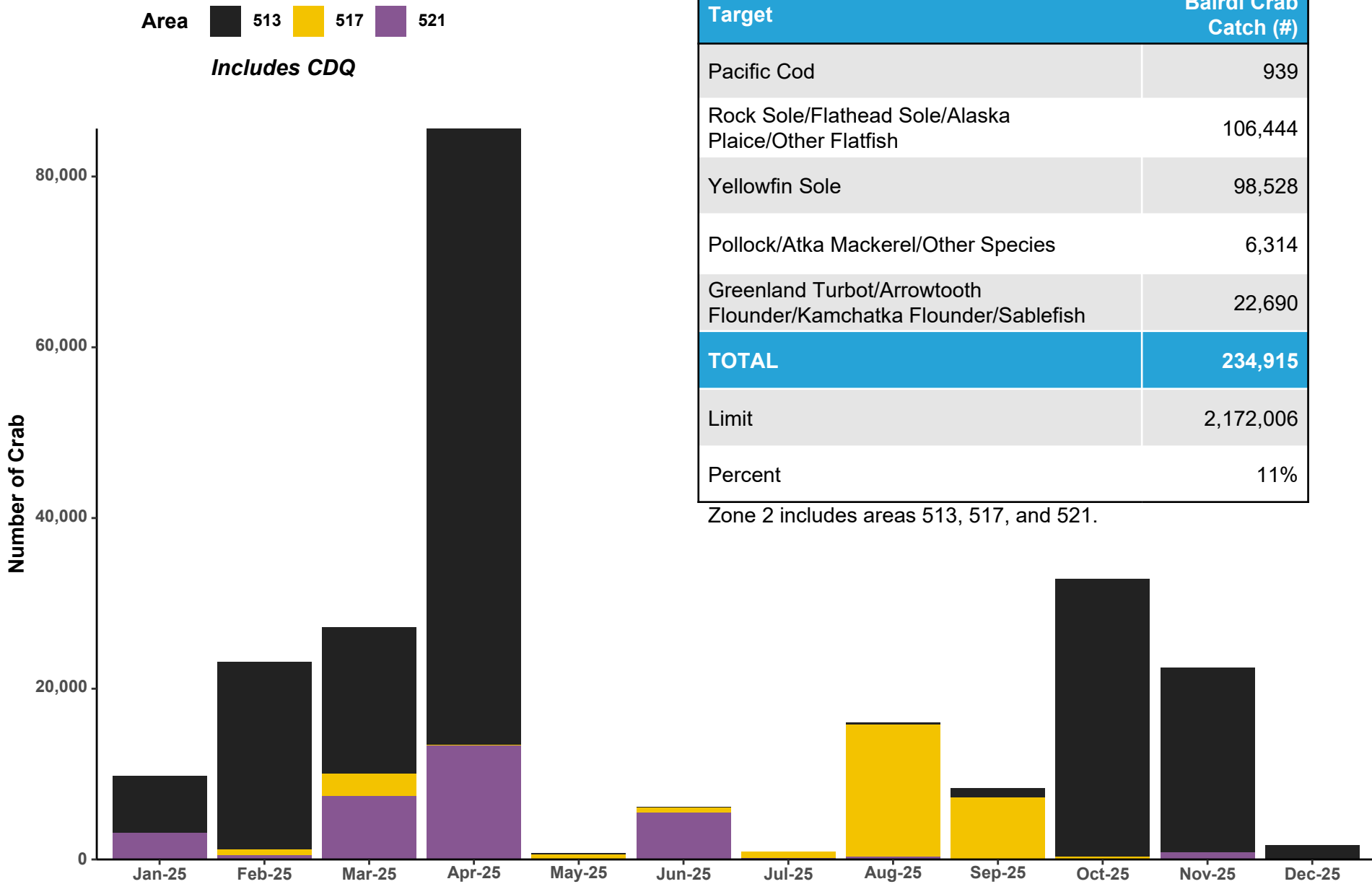

Target	Bairdi Crab Catch (#)
Pacific Cod	939
Rock Sole/Flathead Sole/Alaska Plaice/Other Flatfish	106,444
Yellowfin Sole	98,528
Pollock/Atka Mackerel/Other Species	6,314
Greenland Turbot/Arrowtooth Flounder/Kamchatka Flounder/Sablefish	22,690
TOTAL	234,915
Limit	2,172,006
Percent	11%

Zone 2 includes areas 513, 517, and 521.

2025 Herring Catch

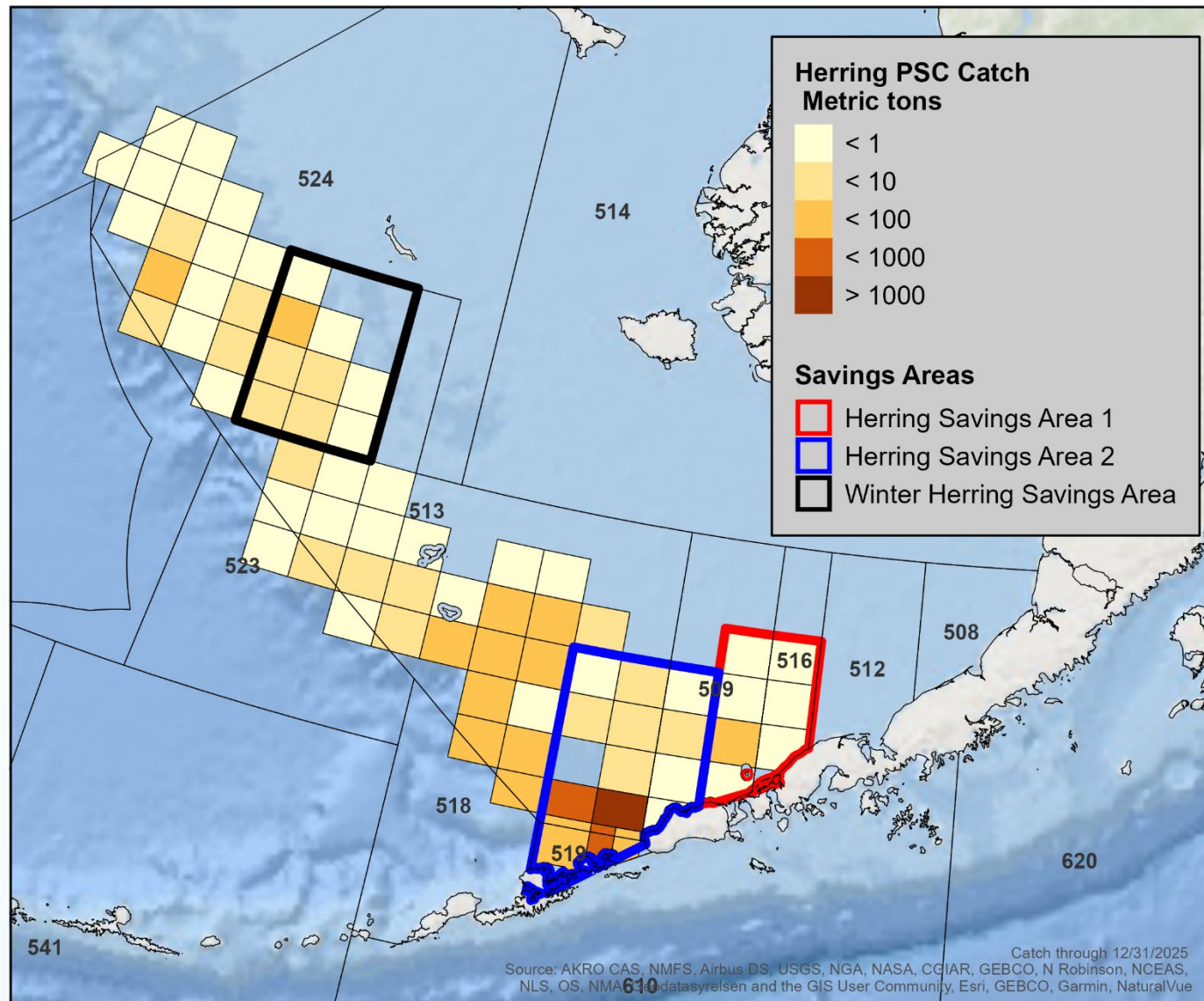

2021-2025 BSAI Trawl Herring Incidental Catch

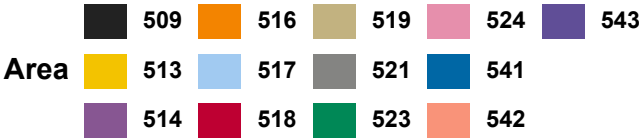

Target	Herring Catch (mt)	Limit (mt)	%
Pacific Cod	0	14	1%
Pollock (Pelagic Trawl Gear)	3,017	2,359	128%
Pollock/Atka Mackerel/Other Species	13	31	43%
Rock Sole/Flathead Sole/Alaska Plaice/Other Flatfish	35	77	46%
Rockfish	1	8	8%
Greenland Turbot/Arrowtooth Flounder/Kamchatka Flounder/Sablefish	2	8	26%
Yellowfin Sole	34	153	22%
TOTAL	3,102	2,650	117%

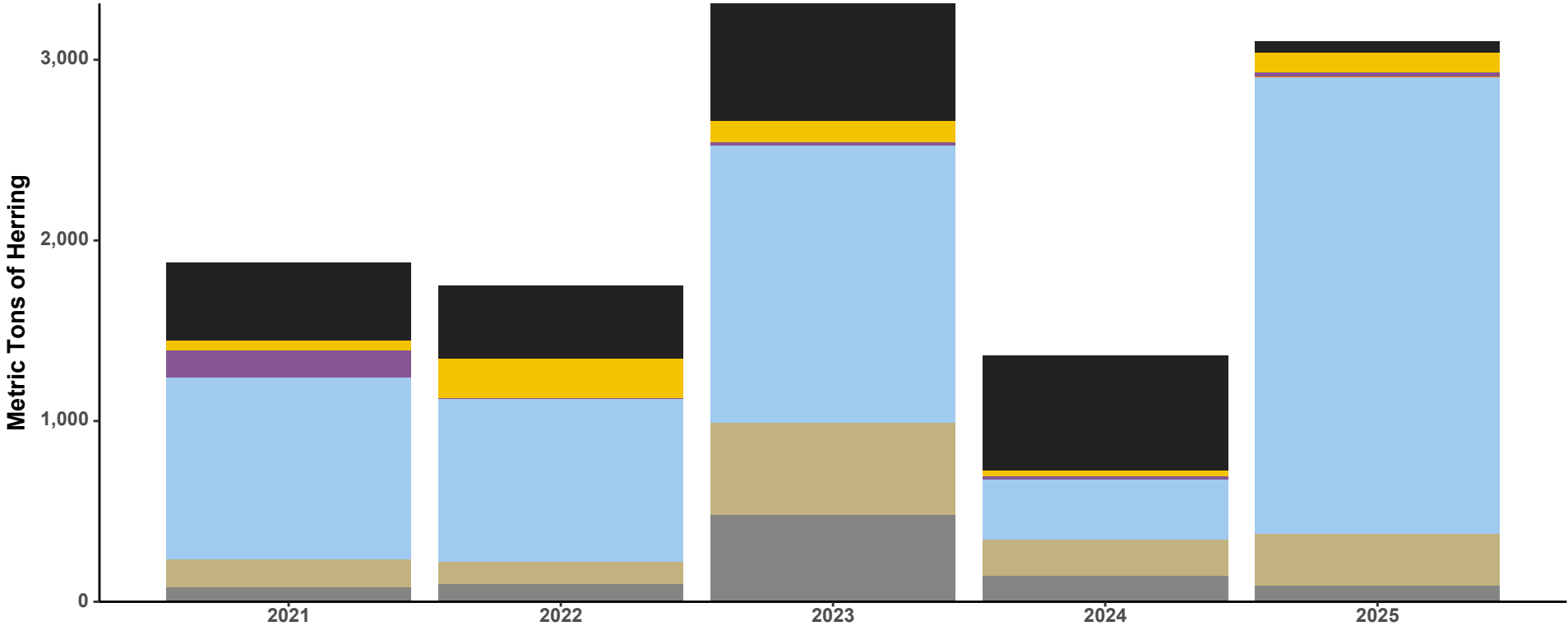

BSAI Trawl Chinook Salmon Incidental Catch

 Chinook Salmon

Chinook Salmon		2021	2022	2023	2024	2025
Chinook - Pollock	(#)	13,784	6,337	11,855	8,046	19,783
Chinook - Pollock	Rate (salmon/mt)	0.01	0.006	0.009	0.006	0.015
Chinook - Non-pollock	(#)	2,096	1,999	2,752	2,371	3,422
Chinook - Non-pollock	Rate (salmon/mt)	0.006	0.005	0.007	0.006	0.01

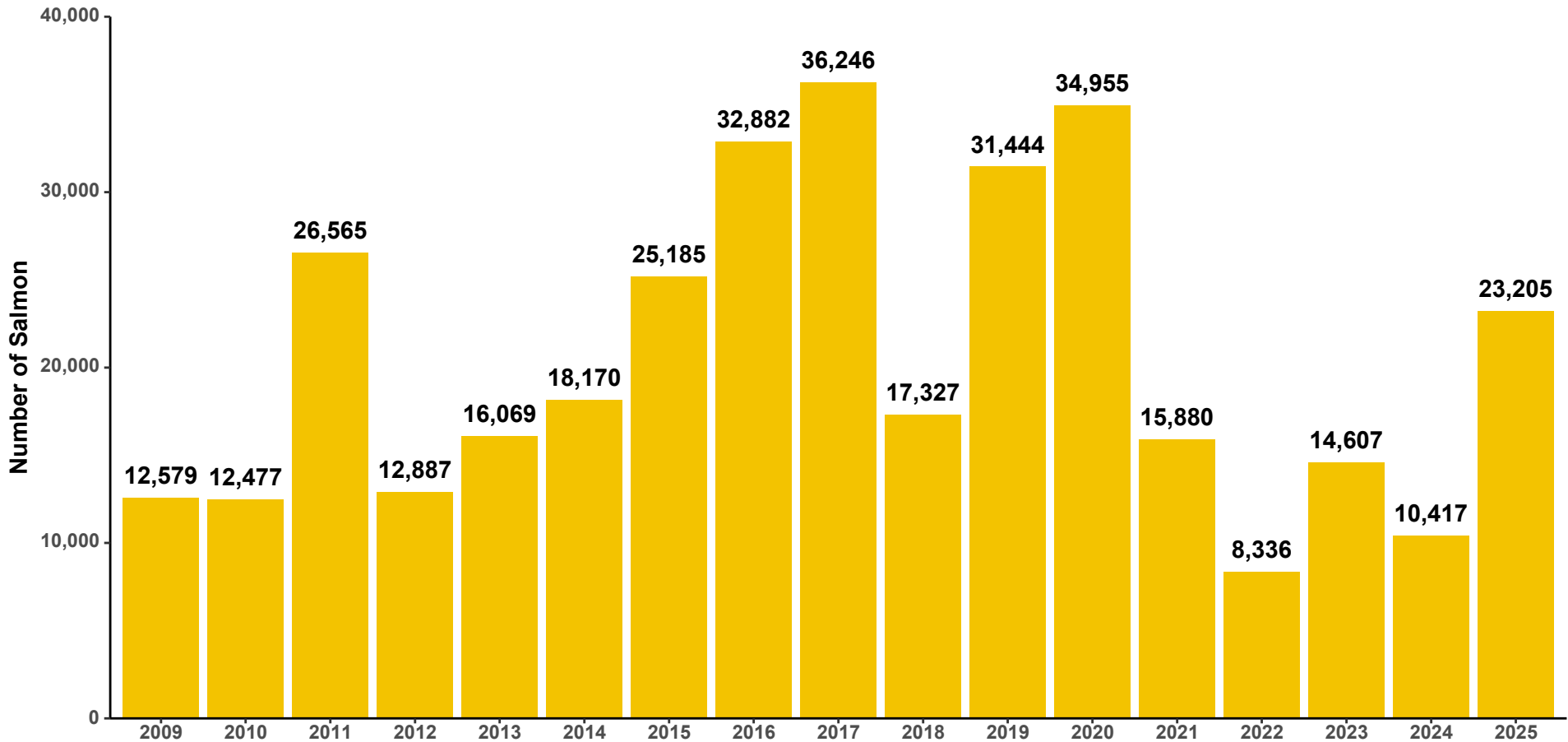

2025 BSAI Pollock Fishery Chinook Salmon Incidental Catch

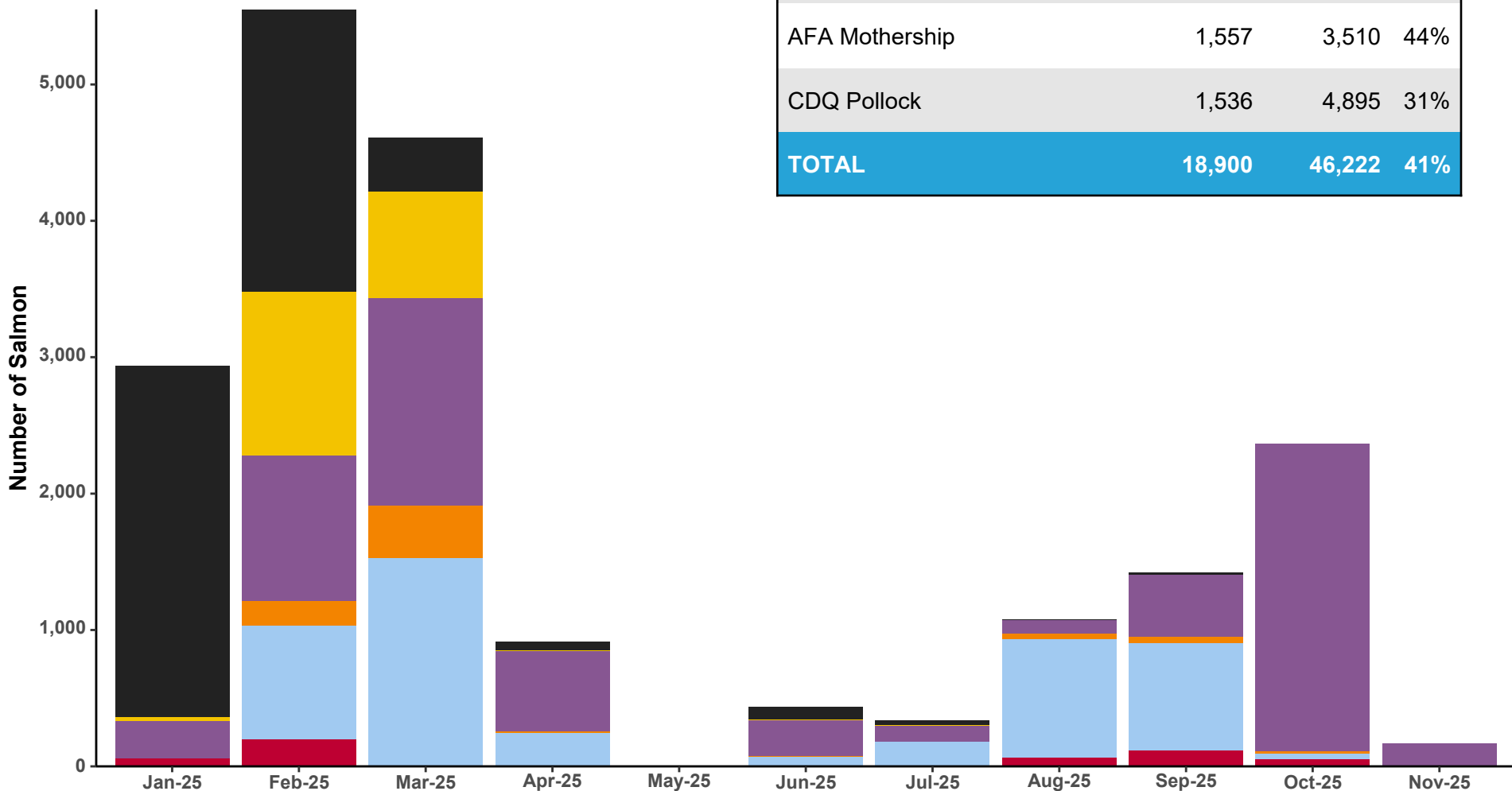
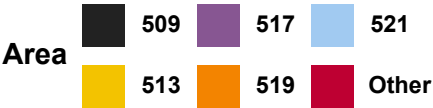

Chinook Salmon	Total Catch (#)	Limit (#)	%
AFA Inshore	9,301	25,037	37%
AFA Catcher/Processor	6,506	12,780	51%
AFA Mothership	1,557	3,510	44%
CDQ Pollock	1,536	4,895	31%
TOTAL	18,900	46,222	41%

2025 Non-Pollock Fishery Chinook Salmon Incidental Catch by Fishery and Sector

Chinook Salmon		Total Catch
CP Trawl	Atka Mackerel / Rockfish	220
	Pacific Cod	163
	Flatfish	2,480
CP Trawl	Total	2,863
CV Trawl	Pacific Cod*	559
	Other	0
CV Trawl	Total	559
Fixed Gear	Total	36
TOTAL	Total	3,458

Area	509	517	521	541
	513	518	523	542
	514	519	524	

Includes CDQ

* PCTC in A & B seasons; OA in the C season.

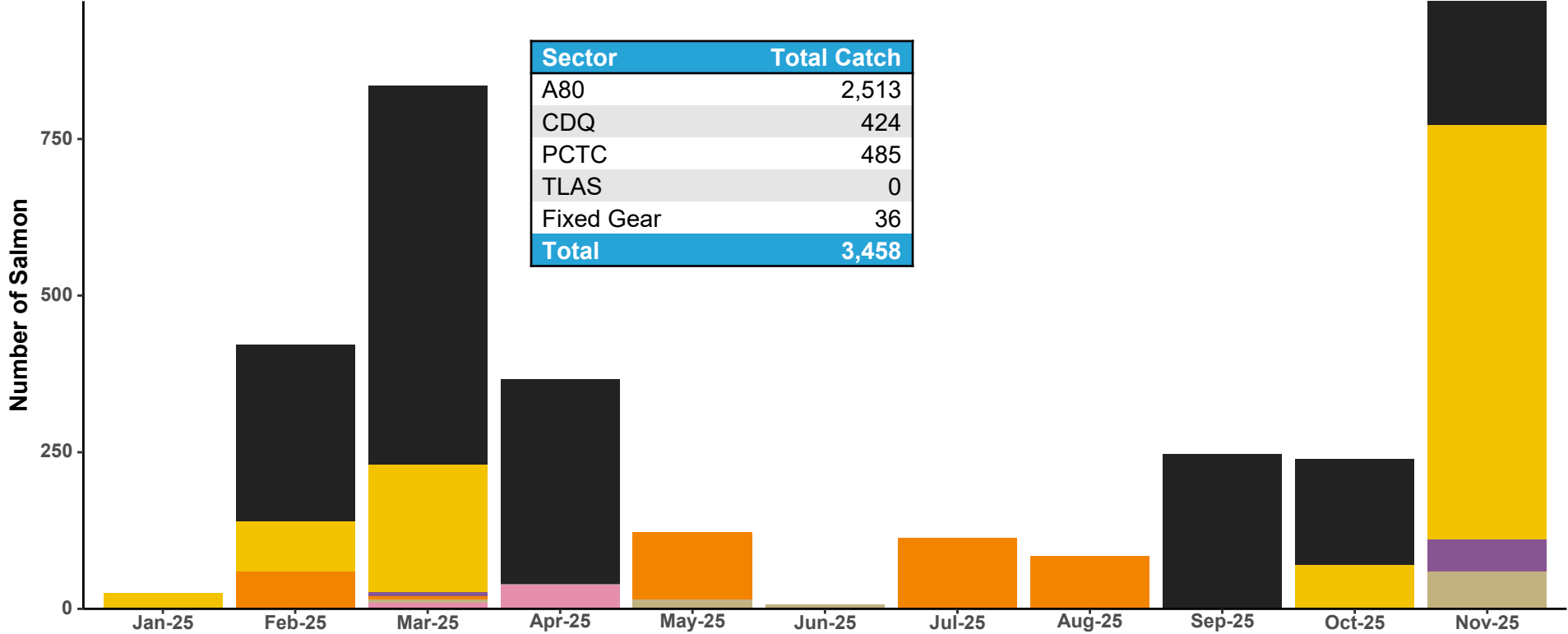

2025 BSAI Trawl Non-Chinook Salmon Incidental Catch

Non-Chinook Salmon		2021	2022	2023	2024	2025
Non-Chinook - Pollock	(#)	546,042	242,375	112,303	35,130	151,367
Non-Chinook - Pollock	Rate (salmon/mt)	0.403	0.227	0.089	0.028	0.116
Non-Chinook - Non-pollock	(#)	4,603	2,785	4,342	4,154	4,814
Non-Chinook - Non-pollock	Rate (salmon/mt)	0.013	0.007	0.011	0.011	0.013

■ Non-Chinook Salmon

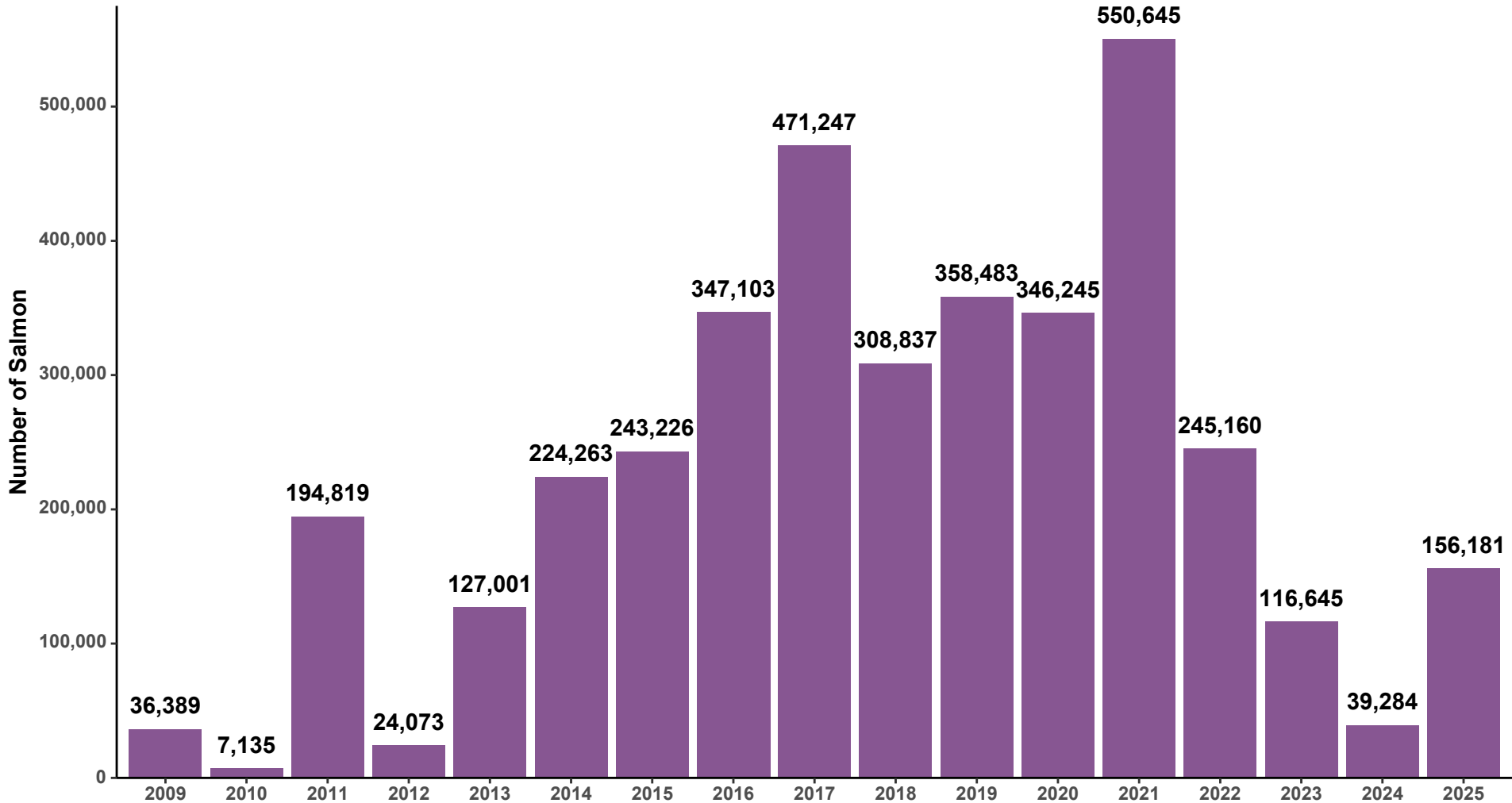

2025 Trawl Non-Chinook Salmon Incidental Catch

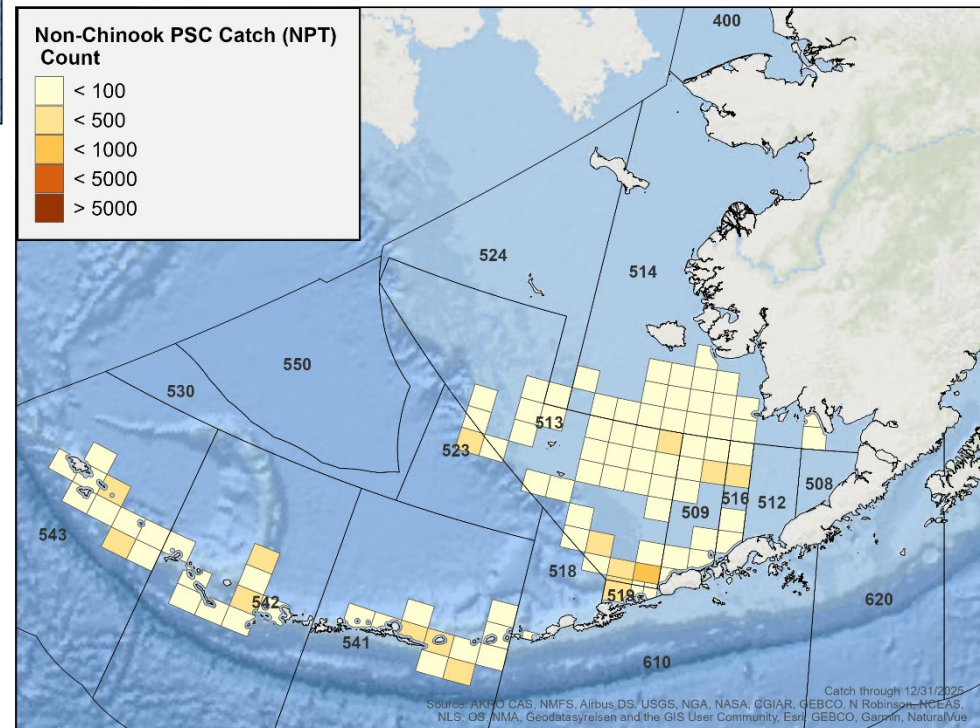
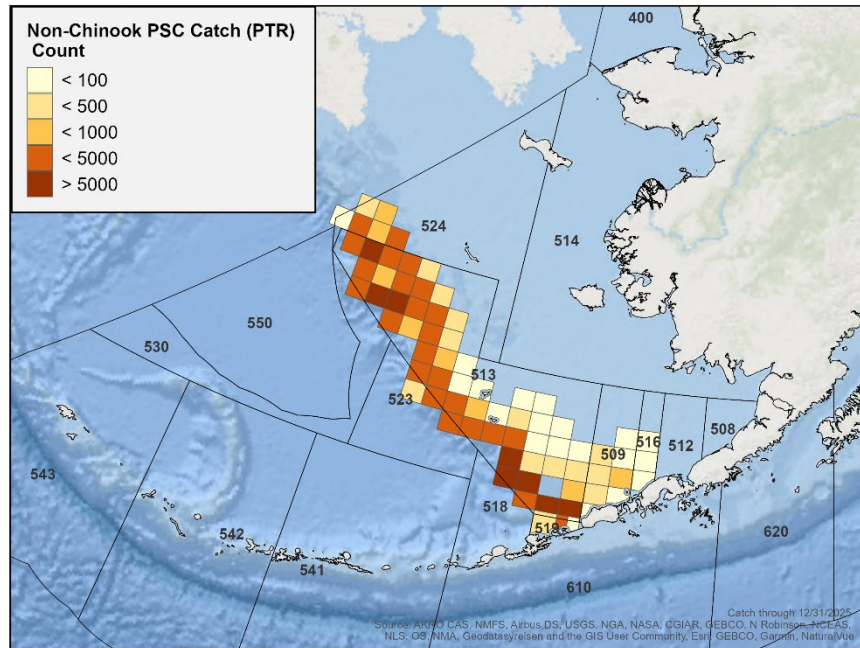

2025 BSAI Pollock Fishery Non-Chinook Salmon Incidental Catch

Non-Chinook Salmon	Total Catch (#)
AFA Inshore	73,712
AFA Catcher/Processor	64,450
AFA Mothership	8,473
CDQ Pollock	4,732
TOTAL	151,367

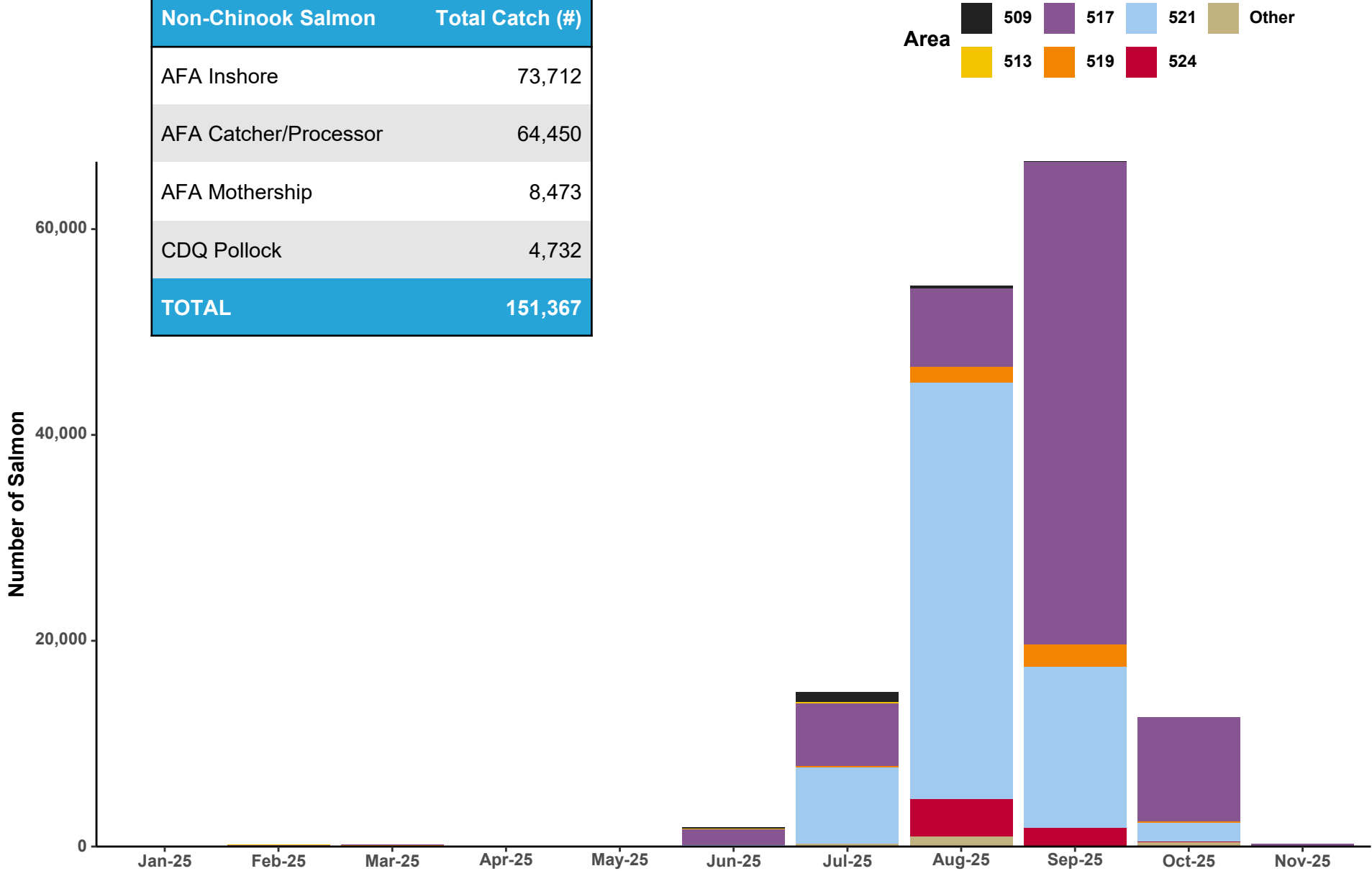

2025 BSAI Non-Pollock Non-Chinook Salmon Incidental Catch by Fishery and Sector

Non-Chinook Salmon		Total Catch
CP Trawl	Atka Mackerel / Rockfish	1,915
	Pacific Cod	133
	Flatfish	2,348
	Total	4,396
CV Trawl	Pacific Cod*	164
	Other	254
CV Trawl	Total	418
Fixed Gear	Total	55
TOTAL	Total	4,869

* PCTC in A & B seasons; OA in the C season.

Sector	Total Catch
A80	3,873
CDQ	523
PCTC	0
TLAS	418
Fixed Gear	55
Total	4,869

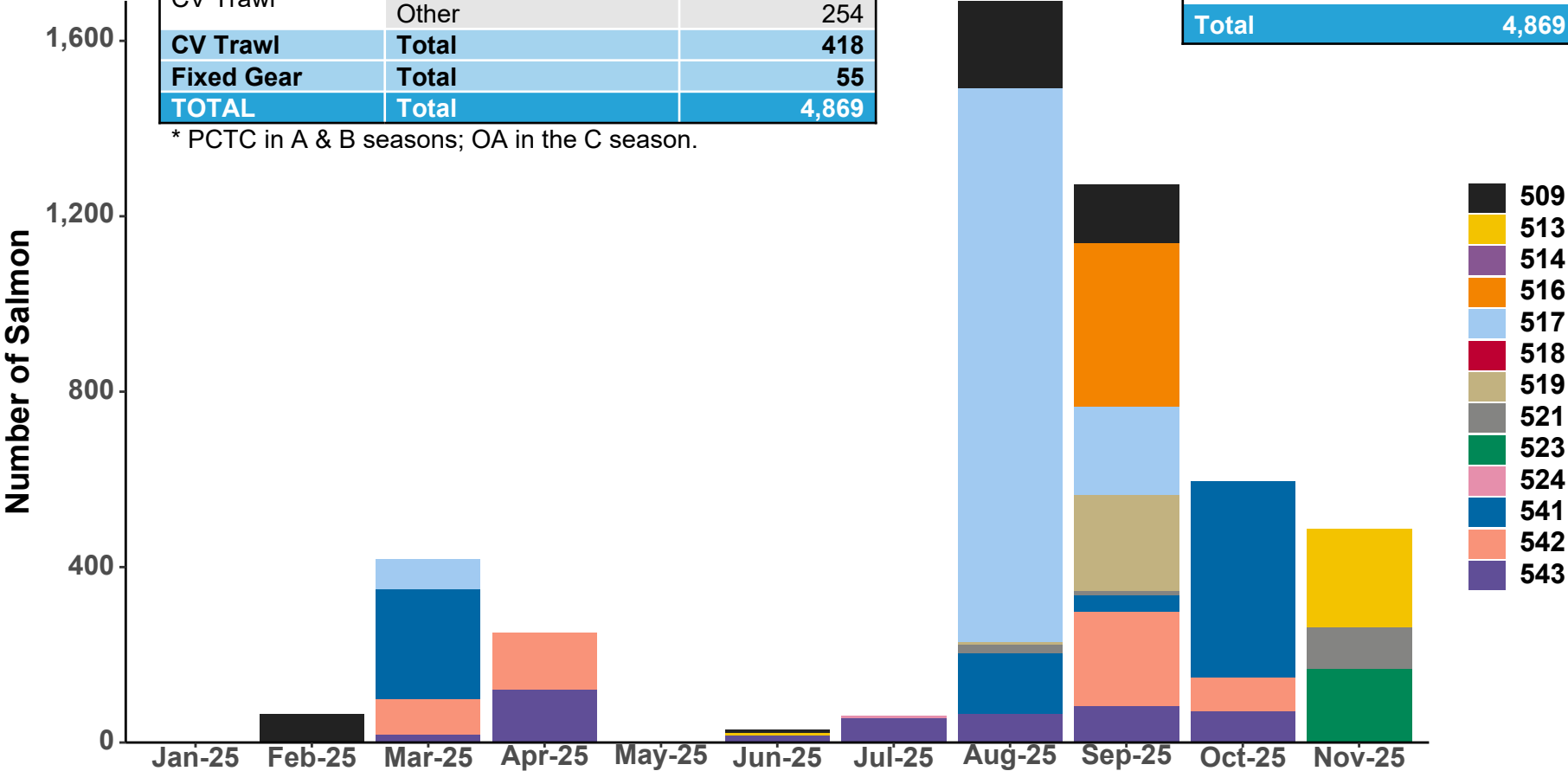

Acknowledgements

Catcher Processors

- 46 unique CP vessels fishing approximately 9,180 vessel days

Catcher Vessels

- 895 unique vessels with approximately 9,997 landings to 82

Observer Program

- FMA staff
- All observers

Elandings Team

- NMFS, ADF&G, IPHC, and Enforcement

Inseason Staff

- Abby Jahn
- Krista Milani (Dutch Harbor)
- Steve Whitney
- Adam Zaleski
- Andrew Olson

Operations Staff

- Amanda Oliver

Information Services Staff

- Application Development Staff

Habitat Staff

- Mason Smith

Permits Staff

- Restricted Access Management

Catch Analysis Staff

- Jason Gasper
- Phil Ganz
- Cathy Tide
- Tristan Sebens

Monitoring Staff

- Josh Keaton
- Maggie Chan
- Amy Hadfield
- Melanie Rickett
- Joel Kraski

Pacific State Marine Fisheries Commission

- EM reviewers