

STOCK ASSESSMENT AND FISHERY EVALUATION
REPORT FOR THE GROUND FISH FISHERIES OF THE GULF
OF ALASKA AND BERING SEA/ALEUTIAN ISLANDS AREA:
ECONOMIC STATUS OF THE GROUND FISH FISHERIES OFF ALASKA, 2025

Anna Abelman, Angela Abolhassani, Michael Dalton, Russel Dame, Ron Felthoven,
Brian Garber-Yonts, Jean Lee, Chang Seung, Marysia Szymkowiak, Sarah Wise

March 16, 2026

The authors of the Groundfish SAFE Economic Status Report invite users to provide feedback regarding the quality and usefulness of the Report and recommendations for improvement. AFSC's Economic and Social Sciences Research Program staff continually strive to improve the SAFE Economic Status Reports for Alaska Groundfish and BSAI Crab to incorporate additional analytical content and synthesis, improve online accessibility of public data in electronic formats, and otherwise improve the utility of the reports to users. We welcome any and all comments and suggestions for improvements to the SAFE Economic Status Reports. Please contact Russel Dame at russel.a.dame@noaa.gov with any comments or suggestions to improve the Economic SAFEs.

This report will be available at:

www.fisheries.noaa.gov/alaska/ecosystems/economic-status-reports-gulf-alaska-and-bering-sea-aleutian-islands

Time series and plots of data presented in this report are available at:

<https://reports.psmfc.org/akfin/f?p=501:2001>

For access to data, data visualizations, and other tools for understanding the economic and sociocultural dimensions of Alaska fisheries, visit the Alaska Fisheries Human Dimension Data Explorer:

<https://reports.psmfc.org/akfin/f?p=501:2000>.

For additional information concerning this report contact:

Russel Dame
Resource Ecology and Fisheries Management Division
Alaska Fisheries Science Center
7600 Sand Point Way N.E.
Seattle, Washington 98115-6349
(206) 526-4432
russel.a.dame@noaa.gov

Contents

Contents	3
List of Figures	3
List of Tables	4
1 Economic Status of Groundfish Fisheries of the BSAI: Summary and Report Card	5
1.1 Report Card Metrics for the Alaska Commercial Groundfish Fisheries off Alaska 1993-2024	7
2 Overview of Economic Status Report, 2025	12
2.1 Introduction	12
2.2 Description of the Economic Data Table	13
3 Figures Reporting Economic Data of the Groundfish Fisheries Off Alaska	21
4 Tables Reporting Economic Data of the Groundfish Fisheries Off Alaska	29
4.1 Alaska Economic Data Tables	29
4.2 Bering Sea & Aleutian Island Economic Data Tables	43
4.3 Gulf of Alaska Economic Data Tables	85
4.4 Economic Data Tables for the Commercial Pacific Halibut Fishery	115
5 Economic Performance Indices for the North Pacific Groundfish Fisheries	125
5.1 Introduction	125
5.2 Economic Indices of the North Pacific Groundfish Fisheries	127
6 Amendment 80 Program - BSAI Non-Pollock Trawl Catcher-Processor Groundfish Cooperatives: Economic Status Summary	149
6.1 Fleet Characteristics and Production Capacity	151
6.2 Fishing Effort - Vessel Days at Sea	160
6.3 Catch, Production, and Value	168
6.4 Operating Income, Costs, and Capital Expenditures	177
6.5 Citations	224

List of Figures

- 1.1 Economic report card metrics 9
- 1.2 Economic report card metrics continued. 10
- 1.3 Economic report card metrics continued. 11

- 3.1 Groundfish catch in the commercial fisheries off Alaska by species 22
- 3.2 Groundfish catch in the commercial fisheries off Alaska by species 22
- 3.3 Real ex-vessel value of the groundfish catch in the commercial fisheries off Alaska by species, 1992-2024 (base year = 2024). 23
- 3.4 Real ex-vessel value of the domestic fish and shellfish catch off Alaska by species group, 2003- 2024 (base year = 2024) 24
- 3.5 Real gross product value of the groundfish catch off Alaska by species, 1992-2024 (base year = 2024) 25
- 3.6 Average number of crew weeks in both BSAI and GOA by month for Catcher Processors and Catcher Vessels, 2009-2024 and by year, 2009-2024 26
- 3.7 Decomposition of the change in first-wholesale revenues from 2022-2024 by species. . 27
- 3.8 Decomposition of the change in first-wholesale revenues from 2022-2024 by product . 28

- 5.1 Wholesale and ex-vessel value by region and sector 2007-2024. 128
- 5.2 BSAI at-sea wholesale market: species decomposition 2007-2024 (Index 2018 = 100). 129
- 5.3 BSAI at-sea wholesale market: species decomposition 2007-2024 (Index 2018= 100). 130
- 5.4 BSAI shoreside wholesale market: species decomposition 2007-2024 (Index 2018 = 100). 131
- 5.5 BSAI shoreside wholesale market: product decomposition 2007-2024 (Index 2018 = 100). 132
- 5.6 BSAI shoreside ex-vessel market: species decomposition 2007-2024 (Index 2018 = 100). 133
- 5.7 BSAI shoreside ex-vessel market: gear decomposition 2007-2024 (Index 2018 = 100). 134
- 5.8 GOA wholesale market: species decomposition 2007-2024 (Index 2018 = 100). 135
- 5.9 GOA wholesale market: product decomposition 2007-2024 (Index 2018 = 100). . . . 136
- 5.10 GOA ex-vessel market: species decomposition 2007-2024 (Index 2018 = 100). 137
- 5.11 GOA ex-vessel market: gear decomposition 2007-2024 (Index 2018 = 100). 138

- 6.1 Amendment 80 Fleet - Aggregate Vessel Size Statistics. 153
- 6.2 Amendment 80 Fleet - Aggregate Vessel Processing Capacity Statistics. 156
- 6.3 Amendment 80 Fleet - Median Vessel Freezer Capacity. 158

6.4 a) Amendment 80 Fleet - Median Vessel Fuel Consumption Rates by Vessel Activity,
b) Median Annual Fuel Consumption (k/gal), Gallons per Catch (mt), and Gallons
per Day, by year. 161

6.5 Amendment 80 Fleet activity - Days Fishing and Processing by Fishery and Days in
Transit/Offloading and Inactive in Port 167

6.6 Amendment 80 Fleet - Aggregate Retained Catch, Discard Volume and Rate,
Finished Production Volume and Wholesale Value, Average Price, and Product
Recovery Rate, by Fishery and Area. 169

6.7 Amendment 80 Sector Annual Revenue from All Sources, including Volume and
Value of Total Fishery Product Sales Quota Royalties. 179

6.8 Amendment 80 Sector Aggregate Operating Expenses and *Pro-Rata* Indices, by
Expense Category 182

6.9 Amendment 80 Sector Aggregate Operating Expenses, by Expense Category and
Item, and Year 183

6.10 Amendment 80 sector gross revenue and operating costs. 208

6.11 Amendment 80 sector gross revenue and net operating income residuals. 209

6.12 Amendment 80 Fleet Employment and Average Gross Wages, by Labor Category,
Fleet Total and Median Vessel Values. 220

6.13 Amendment 80 Catcher/Processor Fleet - Estimated Crew Employment and Income,
by Community of Residence. 224

List of Tables

4.1	Groundfish catch in the commercial fisheries off Alaska by area and species, 2015-2024 (1,000 metric tons, round weight).	30
4.2	Groundfish retained catch off Alaska by area, sector, and species, 2020-2024 (1,000 metric tons, round weight).	31
4.3	Groundfish ex-vessel value off Alaska by area, sector, and species, 2020-2024 (\$ millions).	33
4.4	Discards and discard rates for groundfish catch off Alaska by gear, and species, 2020-2024 (1,000 metric tons, round weight).	35
4.5	Prohibited species catch (PSC) by species, area and gear, 2020-2024 (metric tons (t) or number in 1,000s).	36
4.6	Catch and real ex-vessel value of the commercial fisheries off Alaska by species group and area, 2020-2024; calculations based on COAR (1,000 metric tons and \$ millions, base year = 2024).	38
4.7	Production and real gross value of groundfish and non-groundfish products in the commercial fisheries of Alaska by species group and area of processing, 2020-2024 (1,000 metric tons product weight and \$ millions, base year = 2024).	39
4.8	Percentage of ex-vessel value of the groundfish catch of Alaska by area, residency, and species, 2020-2024; calculations based on COAR.	40
4.9	Number of vessels that caught groundfish of Alaska by area, vessel category, gear, and target, 2020-2024.	41
4.10	Bering Sea and Aleutian Islands groundfish retained catch by vessel type, gear and species, 2023-2024 (1,000 metric tons, round weight).	44
4.11	Bering Sea & Aleutian Islands groundfish retained catch by target, vessel type, gear and species, Catcher Vessels 2023-2024 (1,000 metric tons, round weight).	48
4.12	Bering Sea & Aleutian Islands groundfish retained catch by target, vessel type, gear and species, Catcher Processors 2023-2024 (1,000 metric tons, round weight).	50
4.13	Bering Sea & Aleutian Islands ex-vessel prices in the groundfish fisheries by gear, and species, 2020-2024; calculations based on COAR (\$/lb, round weight).	52
4.14	Bering Sea & Aleutian Islands ex-vessel value of the groundfish catch by vessel category, gear, and species, 2020-2024; calculations based on COAR (\$ millions).	55
4.15	Bering Sea & Aleutian Islands vessel and processor permit counts, ex-vessel value, value per vessel, and percent value of BSAI FMP groundfish and all BSAI fisheries by fleet, 2020-2024; calculations based on COAR (\$ millions).	59
4.16	Bering Sea & Aleutian Islands production of groundfish products by species, 2020-2024, (1,000 metric tons product weight).	61
4.17	Bering Sea & Aleutian Islands gross value of groundfish products by species, 2020-2024, (\$ million).	66

4.18 Bering Sea & Aleutian Islands price per pound of groundfish products by species and processing mode, 2020-2024, (\$/lb). 70

4.19 Bering Sea & Aleutian Islands total product value per round metric ton of retained catch by processor type, species, and year, 2020-2024, (\$/mt). 74

4.20 Bering Sea & Aleutian Islands number of processors permits, gross product value, value per processor, and percent value of BSAI FMP groundfish of processed groundfish by processor group, 2020-2024 (\$ millions). 75

4.21 Bering Sea & Aleutian Islands number of vessels, average and median length, and average and median capacity (tonnage) of vessels that caught groundfish by vessel type, and gear, 2020-2024. 76

4.22 Bering Sea & Aleutian Islands number of vessels that caught groundfish by month, vessel type, and gear, 2020-2024. 78

4.23 Bering Sea & Aleutian Islands catcher vessel (excluding catcher/processors) weeks of fishing groundfish by vessel-length class (feet), gear, and target, 2020-2024. 79

4.24 Bering Sea & Aleutian Islands catcher/processor vessel weeks of fishing groundfish by vessel-length class (feet), gear, and target, 2020-2024. 81

4.25 Bering Sea & Aleutian Islands catcher vessel crew weeks in the groundfish fisheries by month, 2020-2024. 83

4.26 Bering Sea & Aleutian Islands at-sea processor vessel crew weeks in the groundfish fisheries by month, 2020-2024. 84

4.27 Gulf of Alaska groundfish retained catch by vessel type, gear, and species, 2020-2024 (1,000 metric tons, round weight). 86

4.28 All Gulf of Alaska groundfish retained catch by species, gear, and target fishery, 2023-2024, (1,000 metric tons, round weight). 89

4.29 Western Gulf of Alaska groundfish retained catch by species, gear, and target fishery, 2023-2024, (1,000 metric tons, round weight). 91

4.30 Central Gulf of Alaska groundfish retained catch by species, gear, and target fishery, 2023-2024, (1,000 metric tons, round weight). 93

4.31 Gulf of Alaska ex-vessel prices in the groundfish fisheries by gear, and species, 2020-2024; calculations based on COAR (\$/lb, round weight). 95

4.32 Gulf of Alaska ex-vessel value of the groundfish catch by vessel category, gear, and species, 2020-2024; calculations based on COAR (\$ millions). 97

4.33 Gulf of Alaska vessel and permit counts, ex-vessel value, value per vessel, and percent value of GOA FMP groundfish and all GOA fisheries by processor group, 2020-2024; calculations based on COAR (\$ millions). 100

4.34 Gulf of Alaska production of groundfish products by species, 2020-2024 (1,000 metric tons, round weight). 101

4.35 Gulf of Alaska gross value of groundfish products by species, 2020-2024, (\$ million). 104

4.36 Gulf of Alaska price per pound of groundfish products by species, 2020-2024, (\$/lb). 106

4.37 Gulf of Alaska total product value per round metric ton of retained catch by species and year, 2020-2024, (\$/mt). 108

4.38 Gulf of Alaska number of processors, gross product value, value per processor, and percent value of GOA FMP groundfish of processed groundfish by processor group, 2020-2024 (\$ millions). 109

4.39 Gulf of Alaska number of vessels, average and median length, and average and median capacity (tonnage) of vessels that caught groundfish by vessel type, and gear, 2020-2024. 110

4.40 Gulf of Alaska number of vessels that caught groundfish by month, vessel type, and gear, 2020-2024. 111

4.41 Gulf of Alaska catcher vessel (excluding catcher/processors) weeks of fishing groundfish by vessel-length class (feet), gear, and target, 2020-2024. 112

4.42 Gulf of Alaska catcher/processor vessel weeks of fishing groundfish by vessel-length class (feet), gear, and target, 2020-2024. 113

4.43 Gulf of Alaska catcher vessel crew weeks in the groundfish fisheries by month, 2020-2024. 114

4.44 Gulf of Alaska at-sea processor vessel crew weeks in the groundfish fisheries by month, 2020-2024. 114

4.45 Catch (net landed weight) in the commercial Pacific halibut fisheries off Alaska by region, 2020-2024, (hundreds of metric tons). 115

4.46 Catch (net landed weight) and percent of regional catch in the commercial Pacific halibut fisheries off Alaska by vessel length (feet) and region, 2020-2024, (hundreds of metric tons). 116

4.47 Non-halibut prohibited species catch on commercial Pacific halibut target trips off Alaska by PSC species and area, 2020-2024. 117

4.48 Ex-vessel value and price in the commercial Pacific halibut fisheries off Alaska by region, 2020-2024, (\$ millions and \$/lb net weight, respectively). 118

4.49 Ex-vessel value and price in the commercial Pacific halibut fisheries off Alaska by IPHC area, 2020-2024, (\$ millions and \$/lb net weight, respectively). 119

4.50 Ex-vessel value and average annual revenue per vessel in the commercial Pacific halibut fisheries off Alaska by region and vessel length (feet), 2020-2024, (\$ millions and \$ thousands, respectively). 120

4.51 First wholesale production volume, value and price in the commercial Pacific halibut fisheries off Alaska by product, 2020-2024, (1000s of metric tons, \$ millions and \$/lb net weight, respectively). 121

4.52 Number of vessels catching Pacific halibut commercially off Alaska and median vessel length by region and vessel length class, 2020-2024. 122

4.53 Total vessel days fishing Pacific halibut commercially off Alaska by area, 2020-2024. 123

4.54 Crew days fishing Pacific halibut commercially off Alaska by month and area, 2020-2024. 124

5.1 Species indices and value share for the BSAI at-sea first-wholesale market 2019-2024 139

5.2 Product indices and value share for the BSAI at-sea first-wholesale market 2019-2024 140

5.3 Species indices and value share for the BSAI shoreside first-wholesale market 2019-2024 141

5.4 Product indices and value share for the BSAI shoreside first-wholesale market 2019-2024 142

5.5 Species indices and value share for the BSAI shoreside ex-vessel market 2019-2024 . 143

5.6 Gear indices and value share for the BSAI shoreside ex-vessel market 2019-2024 . . . 144

5.7 Species indices and value share for the GOA first-wholesale market 2019-2024 145

5.8 Product indices and value share for the GOA first-wholesale market 2019-2024 . . . 146

5.9 Species indices and value share for the GOA ex-vessel market 2019-2024 147

5.10 Gear indices and value share for the GOA ex-vessel market 2019-2024 148

6.1 Amendment 80 Fleet - Aggregate and Median Vessel Size Statistics 154

6.2 Amendment 80 Fleet - Aggregate and Median Vessel Processing Capacity Statistics . 157

6.3 Amendment 80 Fleet - Aggregate and Median Vessel Freezer Capacity 159

6.4	Amendment 80 Fleet - Median Vessel Fuel Consumption Rates by Vessel Activity . .	162
6.5	Amendment 80 Fleet activity - Days Fishing and Processing by Fishery, and Days in Transit/Offloading and Inactive in Port, Fleet Total and Median Vessel Values . .	164
6.6	Amendment 80 Fleet - Retained Catch and Discard Volume and Rate, by Fishery and Area, Fleet Total and Median Vessel Values	171
6.7	Amendment 80 Fleet - Finished Production Volume and Value, Average Price, and Recovery Rate, by Fishery and Area, Fleet Total and Median Vessel Values	173
6.8	Amendment 80 Sector Annual Revenue from All Sources, including Volume and Value of Total Fishery Product Sales, Other Vessel Income, and Quota Royalties . .	180
6.9	Amendment 80 Fleet Aggregate Operating Expenses and <i>Pro-Rata</i> Indices, by Expense Category and Item	185
6.10	A80 Vessel Median Operating Expenses and <i>Pro-Rata</i> Indices, by Expense Category and Item	196
6.11	Amendment 80 Fleet Operating Costs and Income, Fleet Total and Vessel Median .	212
6.12	Amendment 80 Fleet Capital Expenditures by Category and Year, Fleet Total and Median Vessel Values	215
6.13	Amendment 80 Fleet Employment and Average Gross Wages, by Labor Category, Fleet Total and Median Vessel Values	218
6.14	Amendment 80 Catcher/Processor Fleet - Estimated Crew Employment and Income, by Community of Residence	221

Chapter 1

Economic Status of Groundfish Fisheries of the BSAI: Summary and Report Card

The Economic SAFE report contains detailed information about economic aspects of the groundfish fisheries, including detailed figures and tables, economic performance indices, and an Amendment 80 fishery economic data report (EDR) summary. Data tables are organized into four sections: (1) All Alaska, (2) BSAI, (3) GOA, and (4) Pacific halibut. The figures and tables in the report provide estimates of total groundfish catch, groundfish discards and discard rates, prohibited species catch (PSC) and PSC rates, the ex-vessel value of the groundfish catch, the ex-vessel value of the catch in other Alaska fisheries, the gross product value of the resulting groundfish seafood products, the number and sizes of vessels that participated in the groundfish fisheries off Alaska, vessel activity, and employment on at-sea processors. Generally, the data presented in this report cover 2020-2024, but limited catch and ex-vessel value data are reported for earlier years to illustrate the rapid development of the domestic groundfish fishery since the 1980s and to provide a more complete historical perspective on catch. The data behind the tables from this and past Economic SAFE reports is available online at: <https://reports.psmfc.org/akfin/f?p=501:2001>.

The commercial FMP groundfish fisheries off Alaska had a total catch of 2.02 million metric tons (mt) in 2024 (including catch in federal and state waters) (Figure 3.1 and Table 4.1), a decrease of 0.7% from 2023. Groundfish accounted for 90.17% of Alaska's 2024 total catch (Table 4.6). Total catches of Alaska's FMP groundfish fisheries increased in 2024 for Atka mackerel, decreased for pollock, sablefish, Pacific cod, and rockfish and flatfish species complexes (Table 4.1). The contributions of the major groundfish species or species groups to the total catch are depicted in Figure 3.1.

The aggregate real ex-vessel value of the FMP groundfish fisheries off Alaska was \$716.25 million, which was 53.3% of the ex-vessel value of all commercial fisheries off Alaska in 2024 (Table 4.3).¹ After adjustment for inflation, the real ex-vessel value of FMP groundfish decreased \$164.7 million in 2024 and the aggregate real ex-vessel price decreased 18% to \$0.17 per pound (Table 4.6). Nominal

¹The data required to estimate net benefits to either the participants in fisheries or the Nation, such as cost or quota value (where applicable) data, are not available. Unless otherwise noted 'value' should be interpreted as gross revenue.

pollock ex-vessel prices decreased 10.3% to \$0.13 per pound in the Bering Sea and Aleutian Islands (BSAI) and 23.6% to \$0.1 per pound in the Gulf of Alaska (GOA) (Tables 4.13 and 4.31). Pacific cod nominal ex-vessel prices decreased 36.3% to \$0.28 per pound in the BSAI and 38% to \$0.26 per pound in the GOA. Among the other species that are the focus of the shoreside ex-vessel fisheries: GOA flatfish ex-vessel price increased 4.6%, GOA rockfish prices decreased 8.2%, and GOA sablefish prices decreased 17.4% (in nominal terms). For BSAI and GOA FMP groundfish, the change in price was larger than the change in catch (Figures 5.6, 5.10). For other fisheries in Alaska, halibut, salmon, and herring, ex-vessel revenues decreased and shellfish ex-vessel revenue remained stable (Table 4.6).

The gross value of the 2024 groundfish catch after primary processing (first-wholesale) was \$2.4 billion (Table 4.7), a decrease of 8.6% in real terms from 2024. This change was the combined effect of a 9.1% decrease in the real aggregate 2024 first-wholesale price to \$1.32 per pound outweighing an increase of 0.6% to 825.1 thousand mt in aggregate production volume (Table 4.7). In the BSAI, aggregate first-wholesale value decreased 6.6% due to a reduction in value of pollock, sablefish, and yellowfin sole outweighing increases in value of Atka mackerel, Pacific cod, and other rockfish and flatfish species complexes (Table 4.17). The average first-wholesale price for all products, however, was decreasing for nearly all species except for sablefish and some rockfish and flatfish species complexes (Table 4.18). In the GOA, aggregate first-wholesale value decreased (5.2%) with decreases in value for all species except Pacific cod, sablefish, and some rockfish and flatfish species complexes (Table 4.35). Prices were decreasing or remained stable for most species with the exception of sablefish and some rockfish and flatfish species (Tables 4.34 and 4.36)

The first-wholesale value of Alaska's FMP groundfish fisheries accounted for 61.7% of Alaska's total first-wholesale value from commercial fisheries (Table 4.7). First-wholesale value of Alaska's fisheries products other than FMP groundfish fisheries totaled \$1.5 billion, most of which (\$1.22 billion) came from Pacific salmon. Pacific salmon value decreased 28.3% as a result of a decline volume outweighing an increase in prices. Pacific halibut fisheries, which are concentrated in the Gulf of Alaska, saw a decrease of 14.3% in value in 2024 to \$96.2 million due to a decrease in price and volume.

The groundfish fisheries off Alaska are an important segment of the U.S. fishing industry. In 2023, it accounted for 51% of the weight of total U.S. domestic landings and 17% of the ex-vessel value of total U.S. domestic landings (Fisheries of the United States, 2023). Alaska fisheries as a whole (including salmon, halibut, herring, and shellfish) accounted for 62% of the weight of total U.S. domestic landings and 31% of the ex-vessel value of total U.S. domestic landings.

With the exception of the annual economic census Economic Data Report program in BSAI Crab and Amendment 80 catch share programs, NOAA Fisheries collects only limited data on employment in the fisheries off Alaska. The most direct measure available based on data collected across all at-sea processing vessels and catcher vessels in FMP groundfish fisheries is aggregate labor input as represented by the aggregate number of 'crew weeks' accrued. These data indicate that in 2024 crew weeks for both sectors decreased by 3.8%, totaling 107,663, with the majority of them (93,677) occurring in the BSAI groundfish fisheries (Tables 4.25, 4.43, 4.26, and 4.44). In the BSAI, the months with the highest employment correspond with the peak of the pollock seasons in February-March and July-September. In the Gulf of Alaska, crew weeks peak March-May and September-October driven largely by hook-and-line catcher vessels targeting sablefish and Pacific cod fisheries.

1.1 Report Card Metrics for the Alaska Commercial Groundfish Fisheries off Alaska 1993-2024

The purpose of the report card metrics is to give a broad overview of the economic health of Alaska's FMP groundfish fisheries (Figure 1.1). The metrics cover the years 1993-2024 to help elucidate trends and provide historical context to the current state of the fishing industry. In general, these metrics focus on FMP groundfish fisheries, which are also the focus of this economic status report. As a result, halibut and salmon are not well represented by these metrics (except that the share of shoreside value for the top 5 ports does include salmon and halibut). The economic report card includes 9 items²:

- 1) Real first-wholesale revenue³ index which measures changes in the first-wholesale revenue produced by all FMP groundfish species in Alaska using 2020 as the base year (value=100).
- 2) Real first-wholesale price index, which measures changes in first wholesale prices produced from all FMP groundfish species in Alaska using 2020 as the base year (value=100).
- 3) Production volume divided by total catch, where total catch is inclusive of discards and PSC. This metric approximates a recovery rate of product relative to total extractions across all FMP groundfish species.
- 4) The effective global share of Alaska pollock and cod catch, defined as the average shares of global catch volume weighted by Alaska first-wholesale revenue shares. This metric demonstrates how large the Alaska pollock and cod fisheries are relative to the global supply of these species which provides information as to the potential influence of changes in Alaska catches on global prices for these species.
- 5) Real effective exchange rate index, which is an average of foreign currencies to U.S. dollar exchange rate weighted by fisheries exports to each country.⁴ The Alaska seafood industry exports approximately 80% of its groundfish products. This metric provides information about how exchange rates are impacting Alaska groundfish producers across all of their export partners.
- 6) Ratio of ex-vessel over first-wholesale revenues. This revenue share is a function of a number of different factors including the value added from processing, bargaining power, global prices, and processing and harvesting costs.
- 7) Real first wholesale revenue per fishing week, where fishing weeks are defined as the number of vessels active in each week of the year, and is a productivity-related metric that can be thought of as revenue per unit effort.
- 8) Alaska resident share of FMP groundfish shoreside ex-vessel value, where residency is determined by the owner address of delivering vessels. This metric measures the share of gross FMP groundfish revenues staying in Alaska versus those going to vessel owners in other states.

²Metrics 1, 2, and 7 are adjusted for inflation using the GDP chain-type price index. For Metric 6 ex-vessel revenues are deflated using the Personal Consumption Expenditures chain-type price index. See the the Overview Section 2.2.6 for references.

³The revenue from the sale of fish products after primary processing.

⁴Increases in this index indicate that exports are more expensive for foreign buyers which puts downward pressure on prices received by Alaska producers.

- 9) Share of shoreside all Alaska fisheries ex-vessel value for the top 5 ports, which is not limited to just FMP groundfish to provide a more comprehensive account of community revenues. This metric measures the degree of concentration of landings across Alaska communities.

The real first wholesale value index (panel 1) and real first wholesale price index (panel 2) both decreased from their respective long-term averages in 2024. Declines in real first wholesale prices substantially drove the decrease in the first wholesale revenue index. The declines in first wholesale price index (lowest since 2004) was potentially driven down by increases in the global supply of whitefish products and increases in the relative U.S. exchange rates. Production per-unit-catch remained relatively unchanged from 2023, but remains less than the 2010 to 2019 average (panel 3). Globally, Alaska has a significant effective share of pollock and cod at approximately 35%, a slight reduction from 2023 (panel 4). The effective real exchange rate index increased slightly during 2024, for the third consecutive year, reaching a new historical high and remaining above the upper standard-deviation, signaling ongoing exchange rate pressure on Alaska fish product export prices (panel 5). The ratio of ex-vessel to wholesale revenues dropped significantly in 2024 reaching the lowest ex-vessel share on record. This is primarily a result of increased production and operating costs from processors and lower priced substitute products on the global market, forcing a reduction in ex-vessel prices for most groundfish species (panel 6). Revenue per-unit-effort (measured by fishing weeks) continued to decline in 2024 from a historic high in 2022, but remains above one standard deviation of the historical range (panel 7). The share of shoreside revenue to AK residents increased in 2024 but remains below the historical mean (panel 8). Roughly 72% of the shoreside revenues were concentrated in the top 5 key ports in 2024, maintaining a general trend of relatively greater geographic concentration of revenues compared to the long-term history of this indicator (panel 9).

1) FMP Groundfish Real First-wholesale Revenue (2024\$) Index

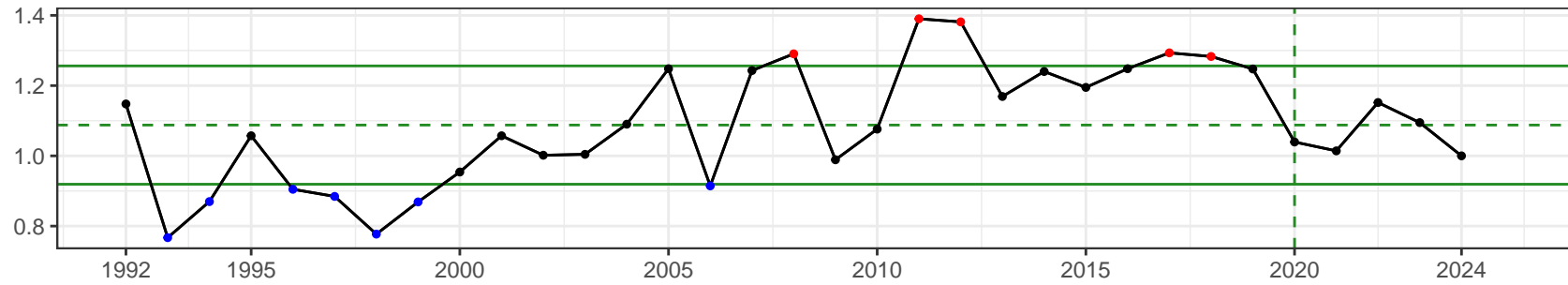

2) FMP Groundfish Real First-wholesale Price (2024\$) Index

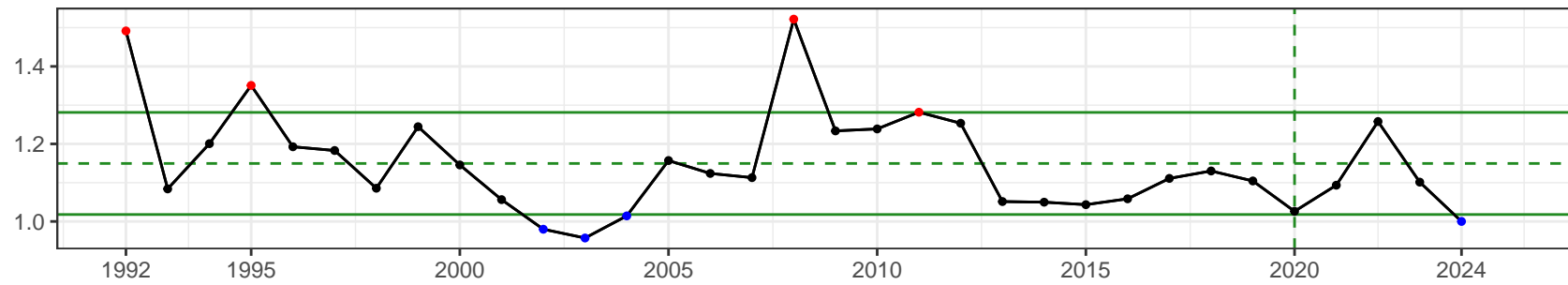

3) First-wholesale Production Volume/Total Groundfish Catch Within FMP Groundfish Fisheries

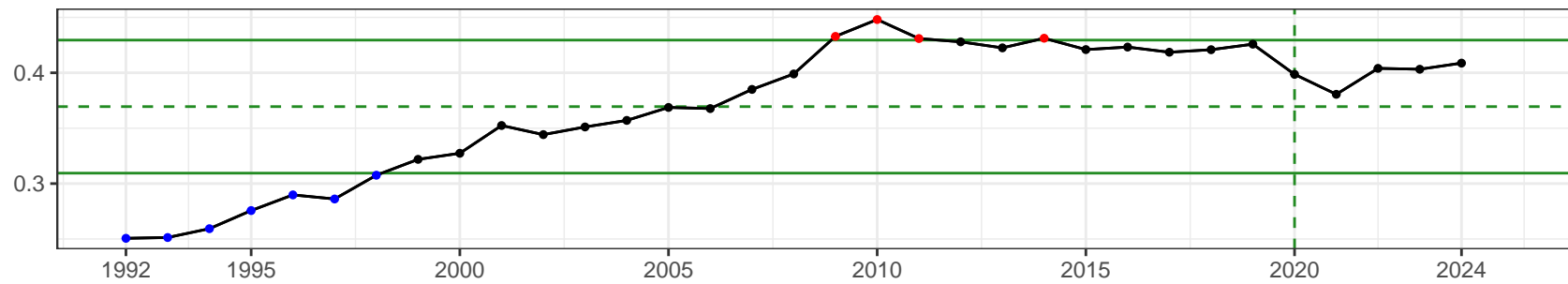

Note: See Figure 1.3 for footnotes.

Figure 1.1: Economic report card metrics

14

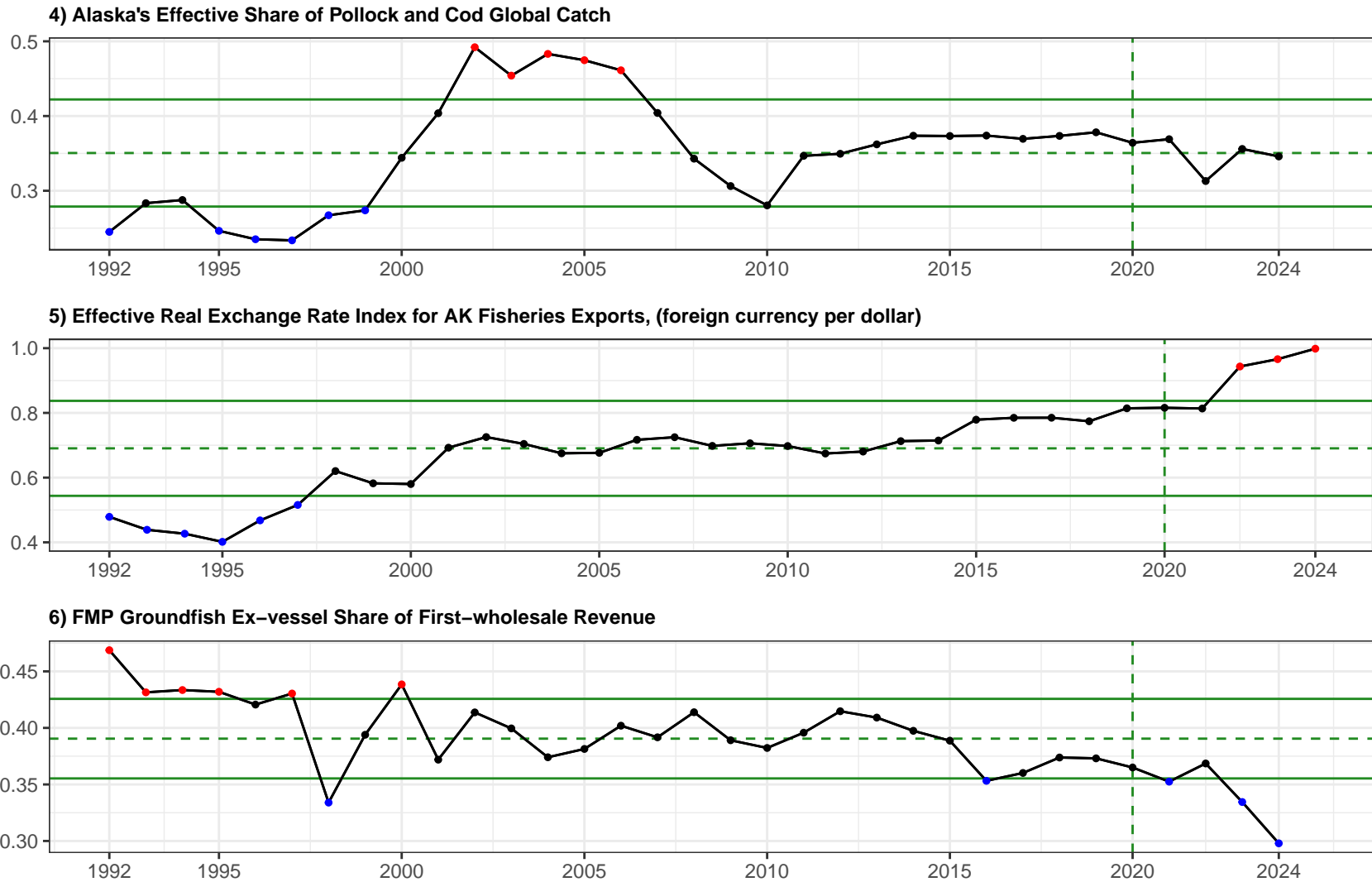

Note: See Figure 1.3 for footnotes.

Figure 1.2: Economic report card metrics continued.

7) FMP Groundfish Real First-wholesale Value (2024\$)/Fishing Weeks

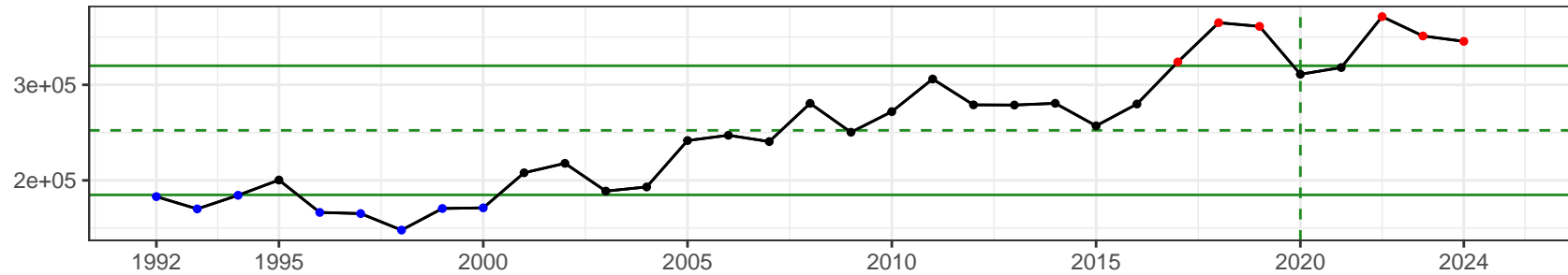

8) Alaska Resident Share of FMP Groundfish Ex-vessel Value

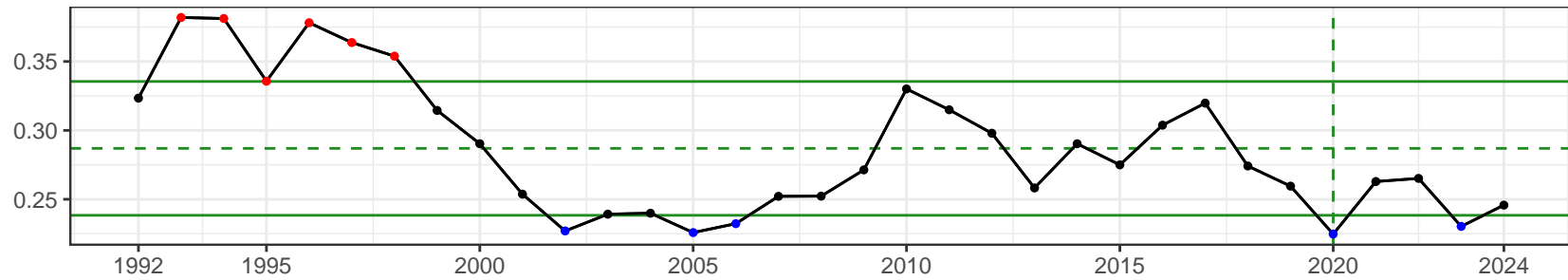

9) Share of All Alaska Fisheries (Including Non-FMP Groundfish) Shoreside Ex-vessel Value Attributable to the Top 5 Communities

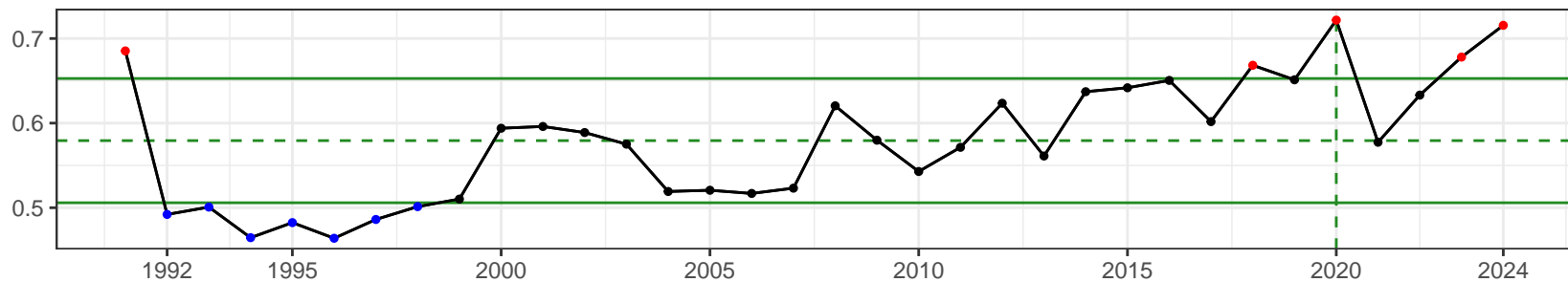

Note: Green horizontal lines show the mean (dashed) and 1 standard deviation (solid) for the 1992-present reference period. Green vertical line indicates the past five years. Color of plotted values indicates values within (black), above (red), and below (blue) one standard deviation of the mean.

Figure 1.3: Economic report card metrics continued.

Chapter 2

Overview of Economic Status Report, 2025

2.1 Introduction

This report presents the economic status of groundfish fisheries off Alaska in terms of economic activity and outputs using estimates of catch, discards, prohibited-species catch (PSC), ex-vessel prices and value (i.e., revenue), effort (as measured by the size and level of activity of the groundfish fleet), and the first wholesale production volume and gross value of (i.e., F.O.B. Alaska revenue from) processed products.¹ The catch, ex-vessel value, fleet size, and activity data reported here reflect the fishing industry activities that are accounted for in the groundfish landings and production reports, North Pacific groundfish and halibut observer data, and the State of Alaska Commercial Operator’s Annual Reports. Catch data in this report are sourced from the NMFS Alaska Regional Office (AKRO) catch-accounting system (CAS), which is used for in-season monitoring of groundfish and PSC quotas. The data descriptions, qualifications, and limitations noted in this overview of the fisheries and the footnotes to the tables are critical to understanding the information in this report. This report updates last year’s report (Fissel et al. 2020) and is intended to serve as a reference document for those involved in making decisions with respect to conservation, management, and use of Gulf of Alaska (GOA) and Bering Sea and Aleutian Islands (BSAI) groundfish fishery resources.

In addition to catch that is counted against a federal Total Allowable Catch (TAC) quota (i.e., managed under a federal Fishery Management Plan (FMP)), estimates provided in some of the following tables may include catch from other Alaska groundfish fisheries (as indicated by the footnotes). The distinction between catch managed under a federal FMP and catch managed by the State of Alaska is not merely a geographical distinction between catch occurring in the U.S. Exclusive Economic Zone (EEZ) and catch occurring in Alaska state waters (3-mile limit). The State of Alaska maintains authority over some rockfish fisheries in the EEZ of the GOA, for example, and parallel fisheries in state waters are managed under federal FMPs. It is not always possible, depending on data source(s), to definitively identify a unit of catch, or associated units, such as revenue or price, as being part of a federal FMP or otherwise, as noted in the footnotes. Additionally, unless explicitly indicated, phrases such as ‘groundfish fisheries off Alaska’

¹F.O.B. refers to the value (or price) excluding transportation costs. The acronym, F.O.B. stands for ‘Free On Board’.

or ‘Alaska groundfish’, as used in this report, should not be construed to include any category of state or federally managed fishery or to refer to any specific geographic area. These and similar phrases may describe groundfish from both Alaska state waters and the federal EEZ off Alaska, groundfish managed only under federal FMPs, or managed under the authority of both NMFS and the state of Alaska.

The BSAI and GOA groundfish fisheries are widely considered to be among the best managed fisheries in the world. These fisheries produce high levels of catch, ex-vessel revenue, processed product revenue, exports, employment, and other measures of economic activity while maintaining ecological sustainability of the fish stocks. However, the data required to estimate the success of these management policies with respect to net benefits to either the participants in these fisheries or the Nation, such as cost or quota value data (where applicable), are not available for many of the fisheries.

The remainder of this report is structured as follows: Section 2.2 gives a verbal description and important information for understanding the economic data tables in Section 4. Section 5 examines the economic performance of the North Pacific groundfish fisheries through market indices.

2.2 Description of the Economic Data Table

2.2.1 Groundfish and Prohibited Species Catch Data Description

Data Sources

Total catch estimates in the groundfish fisheries off Alaska are generated by NMFS from data collected through an extensive fishery observer program and from information provided through required industry reports of harvest and at-sea discards. The North Pacific Observer Program (Observer Program), based at the NMFS Alaska Fisheries Science Center (AFSC), has had a vital role in the management of North Pacific groundfish fisheries since the late 1980s. Observer data are collected by NMFS-trained observers and provide scientific information for managing the groundfish fisheries and minimizing bycatch. Industry-reported data consists of catch and processed product amounts that are electronically recorded and submitted to NMFS through the Interagency Electronic Reporting System, known as eLandings. Observer information and industry reports are integrated into a NMFS application called the Alaska Catch Accounting System (CAS), which is used directly in managing fisheries.

The primary purpose of the CAS is to provide estimates of total catch for FMP species (including prohibited species) in the groundfish and halibut fisheries and allow the in-season monitoring of catch against the TACs and PSC limits. The harvests of groundfish in Federal waters are governed under fishery management plans (FMPs) that are specific to the Bering Sea and Aleutian Islands (BSAI) and Gulf of Alaska (GOA) regions. The groundfish TACs are established and monitored in terms of total catch, which is the sum of retained and discarded catch. In addition, the FMPs describe policy for setting bycatch limits for some species, such as halibut and salmon, whose retention is prohibited in the groundfish fisheries; bycatch of these species is referred to as Prohibited Species Catch (PSC).

In the CAS, at-sea sample and census data collected by observers are used to create discard and PSC rates (a ratio of the estimated discarded catch to the estimated total catch in sampled hauls). For trips that are unobserved, the discard and PSC rates are applied to industry-supplied landings of retained catch. Expanding on the observer data that are available, the extrapolation from observed

vessels to unobserved vessels is based on varying levels of aggregated data. Data are matched based on processing sector (e.g., catcher/processor or catcher vessel), week, target fishery, gear, and federal reporting area. Further detail on the estimation procedure is available in Cahalan et al. (2014). With the exception of Pacific halibut PSC, all estimated at-sea discard is assumed to have 100% mortality. Halibut mortality rates are updated every three years based on the estimated condition of halibut sampled by observers (Williams 2012). These rates are applied to the total estimated halibut discards (for a gear type, FMP area (GOA or BSAI), fishery, and year).

Groundfish Catch Tables

The catch presented throughout these tables is total catch which includes retained and discarded catch. Catch data are sourced from the CAS. Catch for all Alaska including state and federal catches is displayed in Table 4.1. Retained catch for just FMP-managed groundfish is provided in Table 4.6 presents catch and real ex-vessel value by species and area (BSAI, GOA, and All Alaska). Tables 4.10 and 4.27 provide additional information for the BSAI and GOA, respectively, with aggregation of gear types and species specific catch data for flatfish and rockfish. Tables 4.11, 4.12, 4.28, 4.29 and 4.30 provide estimates of total catch by species, gear, and target species for the BSAI and GOA, respectively. In general, the species or species complex accounting for the largest proportion of retained catch on the trip or haul is considered the target species, with two exceptions. A target of pelagic pollock is assigned only if 95% or more of the total catch is pollock. In the BSAI, if flatfish species (flathead, rock, and yellowfin sole, and other flatfish) represent the largest amount of retained catch, then a target of yellowfin sole is assigned if this species represents at least 70% of the combined flatfish retained catch; otherwise, the flatfish species accounting for the greatest amount of retained flatfish catch is assigned as the target. Beginning in 2011, Kamchatka flounder was broken out from arrowtooth flounder in the BSAI. As such, the “other flatfish”, and/or arrowtooth flounder target categories may not be directly comparable between 2011 and prior years in the historical catch data available online.

Groundfish Discards and Discard Rates

Discarded catch is the unretained catch of species that a vessel is, in general, legally able to target and retain (and thus does not include PSC). Discards are included in a vessel’s total catch. Discards can occur for various reasons and in a variety of ways such as discarding of non-targets species, fish falling off of processing conveyor belts, dumping of large portions of nets before bringing them on-board the vessel, dumping fish from the decks, size sorting by crewmen, and quality-control. Discard rates can be high for non-target species. For the most common species (e.g. pollock and cod) retention requirements reduce the amount of discards for these species. The discard rate is the percent of total catch of a species that is discarded. Details on discard estimation can be found in Cahalan et al. (2014). The discards in the groundfish fisheries have received significant management attention by NMFS, the Council, Congress, and the public at large. Table 4.4 presents CAS estimates of discarded groundfish catch and discard rates (calculated as the percent of total catch that is discarded) by gear, area, and species for years 2020-2024.

Prohibited-Species Catch

Prohibited-species catch (PSC) is the catch of species that a vessel is prohibited from targeting and retaining due to their economic value to users outside the FMP groundfish fisheries. These species include Pacific halibut, king and tanner crab (*Chionoecetes*, *Lithodes*, and *Paralithodes spp.*), Pacific salmon (*Oncorhynchus spp.*), and Pacific herring (*Clupea pallasii*). Monitoring and minimizing the amount PSC in the Alaska groundfish fisheries has historically been an issue that has received significant management attention. The retention of these species was prohibited first

in the foreign groundfish fisheries to ensure that groundfish fishermen had no incentive to target these species. Estimates of PSC for 2020-2024 are summarized by area and gear in Table 4.5.

The at-sea observer program was developed for foreign fleets and then extended to the domestic fishery. The observer program, managed by the Fisheries Monitoring and Analysis Division (FMA) of the Alaska Fisheries Science Center, resulted in fundamental changes in the nature of the PSC problem. First, by providing estimates of total groundfish catch and non-groundfish PSC by species, it reduced the concern that total fishing mortality was being vastly underestimated due to fish that were discarded at sea. Second, it made it possible to establish, monitor, and enforce the groundfish quotas in terms of total catch as opposed to only retained catch. Third, it made it possible to implement and enforce PSC quotas for the non-groundfish species that by regulation had to be discarded at sea. Finally, it provided extensive information that managers and the industry could use to assess methods to reduce PSC and PSC mortality. In summary, the observer program provided fishery managers with the information and tools necessary to prevent PSC from adversely affecting the stocks of the PSC species. An example of how this program is being used is the Bering Sea pollock fishery, which became completely observed in 2011. As a result, salmon PSC estimates in the Bering Sea pollock fishery are a census rather than a sample, and since 2011, there has been a fixed “hard cap” in the fishery.² The information from the observer program helps identify the types of information and management measures that are required to reduce PSC to the extent practicable, as is required by the Magnuson-Stevens Fishery Conservation and Management Act (MSA).

2.2.2 Ex-Vessel Prices and Value

The ex-vessel market is the transaction of catch delivered by vessels to processors. In general, ex-vessel prices are derived from Commercial Operator Annual Report (COAR) buying reports. Some catcher-vessels minimally process (e.g., head-and-gut) the catch prior to delivery to the processor. The value of this on-board processing is discounted from the ex-vessel price so that it represents the round-weight (unprocessed) prices of the retained catch. Ex-vessel value is calculated by multiplying ex-vessel prices by retained catch. For the at-sea sector much of catch is both caught and processed for first-wholesale distribution by a single entity and as such a true “ex-vessel” market does not exist. For national accounting purposes the “ex-vessel” value of the at-sea sector are calculated by applying COAR buying prices for the corresponding species (complex), region, and gear-type of the retained catch. For a subset of fisheries that are prosecuted primarily by the at-sea catcher/processor fleet, and for which COAR buying data are sparse, we impute prices as a percentage (40%) of the estimated wholesale value per round weight. This percentage reflects the long-term average of the ratio of ex-vessel prices to head-and-gut (H&G) processed-product prices for species (primarily Pacific cod) that are well represented in COAR buying and production reports. Ex-vessel prices and value include post-season adjustments.

Tables 4.6 contains data on the real ex-vessel value and catch of groundfish and non-groundfish species in Alaska, adjusted to 2024 dollars by applying the Personal Consumption Expenditure Index (<https://research.stlouisfed.org/fred2/series/PCEPI>) to account for effects of inflation on fishermen’s revenue. Table 4.8 provides estimates of ex-vessel value by residency (Alaska compared to the rest of the U.S., labeled ‘Other’) of primary vessel owners, area, and species. Residency of primary vessel owners are determined from the CAS combined with State of Alaska groundfish

²These rules for salmon bycatch management were put in place through Amendment 91 to the BSAI FMP. For details see <https://www.federalregister.gov/documents/2010/08/30/2010-20618/fisheries-of-the-exclusive-economic-zone-off-alaska-chinook-salmon-bycatch-management-in-the-bering>

fish ticket data and vessel registration data, the latter of which includes the stated residency of the primary vessel owner. Residents of Alaska and of other states, particularly Washington and Oregon, are active participants in the BSAI and GOA groundfish fisheries. For the BSAI and GOA combined, 75% of the 2024 groundfish ex-vessel value was accounted for by vessels with primary owners who indicated that they were not residents of Alaska.

Tables 4.13 and 4.31 contain estimated ex-vessel prices that are used with estimates of retained catch to calculate ex-vessel values (gross revenues) for the BSAI and GOA, respectively. Prices in these tables may include data from both federally-managed and state-managed fisheries. Estimates of ex-vessel value by area, gear, type of vessel, and species are presented in Tables 4.14 and 4.32 for the BSAI and GOA, respectively. Table 4.15 presents estimates of ex-vessel value of catch and value per vessel, vessel and permit counts, in the BSAI and the percent value of BSAI FMP groundfish and all BSAI fisheries by processor group. Table 4.15 provides these same data for the GOA.

2.2.3 First Wholesale Production, Prices, and Value

The first wholesale market is the first sale of fisheries products after initial processing by a commercial processor with a Federal Processor Permit (FPP).³ Groundfish first wholesale production data are sourced from at-sea and shoreside groundfish production reports. Product pricing and value reflect COAR product report price data appended to these production data per the AKFIN product pricing index. While groundfish production reports are a federal reporting requirement, there is typically no distinction made in this reporting between product derived from federally-managed catch and product derived from state-managed catch. Likewise, while COAR production reports include the area of processing, these data are insufficient for identifying the fishery inputs for units of finished production. As such, these tables reflect production volume and pricing from federal and some state-managed fisheries. Wholesale value and prices are given as F.O.B. (Free On Board) Alaska, indicating that transportation costs are not included in values and prices.

Table 4.7 reports estimates of the weight and first wholesale value of processed products from catch in the groundfish and non-groundfish commercial fisheries of Alaska. Estimates of first wholesale production weight of the processed products sourced from catch of groundfish are presented by species, product form, sector, and type of processor in Table 4.16 for the BSAI and Table 4.34 for the GOA. First-wholesale value (gross revenue) is presented in Tables 4.17 and 4.35 for the BSAI and GOA, respectively. Product price-per-pound estimates are presented in Tables 4.18 and 4.36, and estimates of total first wholesale product value per round metric ton of retained catch are reported in Table 4.19 and for the BSAI and GOA, respectively. For these tables we source the round weight of retained catch from CAS data rather than using product recovery rates to derive round weights from production data.

Tables 4.20 and 4.38 present number of processors, gross product value and value per processor, and percent of total wholesale value of processed groundfish accounted for by different processing groups, for the BSAI and GOA, respectively. Data in these tables are summarized from COAR product reporting, and no distinction is made between state-managed and federally-managed groundfish sources of production.

³An FPP is required for all processors receiving and/or processing groundfish harvested in Federal waters.

2.2.4 Effort (Fleet Size, Weeks, of Fishing, Crew weeks)

Data on measures of fishing capacity and effort in federally-managed Alaska groundfish fisheries, including fleet size, duration of fishing, and levels of harvesting and processing employment are sourced from CAS data, ADF&G groundfish fish tickets, North Pacific groundfish observer data, and at-sea groundfish production reports.

Vessel participation by area, vessel type, and target are shown in Table 4.9. Number of vessels, average and median length, and average and median capacity (registered net tonnage) of vessels by vessel type and gear are shown in Tables 4.21 and 4.39.

Tables 4.23 and 4.41 provide estimates of vessel weeks for catcher vessels in the BSAI and GOA, respectively, stratified by length class, area, gear, and target fishery. Tables 4.24 and 4.42 provide the same stratification of vessel weeks for catcher/processors in the BSAI and GOA, respectively. Vessel weeks are apportioned by catch volume in cases where a vessel is identified with activity in multiple gears, areas, and/or targets in a given week.

Catcher vessel crew weeks are sourced from ADF&G fish tickets/eLandings, which include data on the number of licensed crew working aboard vessels by month and area shown in Tables 4.25 and 4.43, in the BSAI and GOA, respectively. At-sea production reports provide that information for motherships and catcher/processors shown in Tables 4.26 and 4.44 for the BSAI and GOA, respectively. A single crew week represents one crew member aboard one vessel for a week. Crew weeks are apportioned by catch volume in cases where a vessel is identified with activity in multiple areas in a given week. These data do not include employment levels in the shoreside and inshore processing sectors.

2.2.5 Description of the Category ‘Other’ in Data Tables

The category ‘Other’ has different meanings in different tables, as described below.

- Table 4.7: ‘Other’ includes lingcod, non-crab shellfish (mussel, clam, scallop, shrimp), and various freshwater and anadromous finfish species other than federally managed groundfish, salmon, halibut, and herring (e.g., whitefish, trout, Arctic char).
- Tables 4.11, 4.12, 4.28, 4.29 and 4.30: ‘Other flatfish’ in the BSAI include Alaska Plaice and species within the BSAI other flatfish management complex, including starry flounder and dover, rex, butter, English, petrale, and sand sole.
- Table 4.5: ‘Other salmon’ are non-Chinook salmon species (sockeye, coho, pink, chum). ‘Other King crab’ are blue, golden (brown), and scarlet king crab species. ‘Other Tanner crab’ are snow, grooved, and triangle Tanner crab species.
- Table 4.14, 4.16: ‘Other flatfish’ in the BSAI include Alaska Plaice and species within the BSAI other flatfish management complex (starry flounder and dover, rex, butter, english, petrale, and sand sole)
- Tables 4.16, 4.17, 4.18, 4.34, 4.35, 4.36: ‘Other fillets’ for pollock include fillets with skin and ribs; fillets with skin, no ribs; fillets with ribs, no skin; and skinless/boneless fillets. ‘Flat Other’ includes BSAI Alaska Plaice and species within the BSAI other flatfish management complex (starry flounder and dover, rex, butter, english, petrale, and sand sole).
- Tables 4.19, 4.37: ‘Other’ species are primarily skate, squid, octopus, shark, and sculpin.

2.2.6 Additional Notes

- Confidential values are excluded from the computation of aggregates (e.g. sums and averages) within a table. This is particularly important to remember for highly stratified tables, such as Tables 4.13, 4.14, 4.16, 4.18, 4.31, 4.32, 4.34, and 4.36. Care should be taken when comparing totals from tables containing values suppressed for confidentiality. In general, preference should be given to aggregate numbers from less stratified tables.
- Within the data tables, numbers that are smaller than the level of precision used within the table are printed as ‘0’. For example, if a table uses the one decimal place level of precision, then an actual value of ‘0.01’ is presented in the table as ‘0’.
- The Personal Consumption Expenditures: chain-type price index (<https://research.stlouisfed.org/fred2/series/PCEPI>) was used to deflate the ex-vessel estimates reported in Table 4.6. The PCE is used to adjust fishermen’s ex-vessel revenues to account for the change in general US consumption expenditures. The GDP: chain-type price index <https://research.stlouisfed.org/fred2/series/GDPCTPI>) was used to deflate the first wholesale value estimates reported in Table 4.7. The GDP price index is used to adjust to fishermen’s wholesale production revenues to account for the change in general US production prices. The use of these indices began in 2014. Before 2014 this annual report used the Producer Price Index (PPI) for unprocessed and packaged fish for real adjustments (<http://data.bls.gov/cgi-bin/srgate>.) using the series ID ‘WPU0223’).
- Estimates of U.S. imports and per-capita consumption of various fisheries products, previously published in Tables 54-56 of this report, are available in Fisheries of the United States (FUS), published annually by the NMFS Office of Science & Technology. The most recent FUS is available at: <https://www.fisheries.noaa.gov/national/sustainable-fisheries/fisheries-united-states>
- Foreign exchange rates, which we’ve previously published in Tables 59
- Observer coverage costs: In previous years, Table 51 provided estimates of the numbers of vessels and plants with observers, the numbers of observer-deployment days, and observer costs by year and type of operation. In 2013, the restructured observer program was implemented and more detailed treatment of observer cost estimates can be found in the Observer Annual Report at: <http://alaskafisheries.noaa.gov/fisheries/observer-program-reports>

2.2.7 Request for Feedback

The data and estimates in this report are intended both to provide information that can be used to describe the Alaska groundfish fisheries and to provide the industry and others an opportunity to comment on the validity of these estimates. We hope that industry representatives and others will identify any data or estimates in this report that can be improved and provide the information and methods necessary to improve them for both past and future years. There are two reasons why it is important that such improvements be made. First, with better estimates, the report will be more useful in monitoring the economic performance of the fisheries and in identifying changes in economic performance that may be attributable to regulatory actions. Second, the estimates in this report often will be used as the basis for estimating the effects of proposed fishery management actions. Therefore, improved estimates in this report will allow more informed decisions by those involved in managing and conducting the Alaska groundfish fisheries. The

industry and other stakeholders in these fisheries can further improve the usefulness of this report by suggesting other measures of economic performance that should be included in the report, or other ways of summarizing the data that are the basis for this report, and participating in voluntary survey efforts NMFS may undertake in the future to improve existing data shortages. Please contact Marysia Szymkowiak at [russel.a.dame@noaa.gov] with any comments or suggestions to improve the Economic SAFE.

2.2.8 Citations

Abbott, J.K., B. Garber-Yonts and J.E. Wilen. 2010. “Employment and Remuneration Effects of IFQs in the Bering Sea/Aleutian Islands Crab Fisheries.’’ *Marine Resource Economics* 25(4): 333-354.

Abbott, J., A. Haynie, and M. Reimer. 2015. “Hidden Flexibility: Institutions, Incentives and the Margins of Selectivity in Fishing.’’ *Land Economics* 91 (1): 169-195.

Cahalan, J., J. Gasper, and J. Mondragon. 2014. Catch sampling and estimation in the federal groundfish fisheries off Alaska, 2015 edition. U.S. Dep. Commer., NOAA Tech. Memo. NMFS-AFSC-286, 46 p. Available at: <http://www.afsc.noaa.gov/Publications/AFSC-TM/NOAA-TM-AFSC-286.pdf>

Fell, H. and A. Haynie. 2011. “Estimating Time-varying Bargaining Power: A Fishery Application.’’ *Economic Inquiry* 49(3): 685-696.

Fell, H. and A. Haynie. 2012. “Spatial Competition with Changing Market Institutions.’’ *Journal of Applied Econometrics*, DOI: 10.1002/jae.2272.

Felthoven, R.G. 2002. “Effects of the American Fisheries Act on capacity, utilization and technical efficiency.’’ *Marine Resources Economics* 17(3): 181-206.

Fissel, B., M. Dalton, B. Garber-Yonts, A. Haynie, S. Kasperski, J. Lee, D. Lew, C. Seung, K. Sparks, M. Szymkowiak, and S. Wise. 2024. “Stock Assessment and Fishery Evaluation Report for the Groundfish Fisheries of the Gulf of Alaska and Bering Sea/Aleutian Island Area: Economic Status of the Groundfish Fisheries off Alaska, 2023’’, NPFMC, November, 2024. <https://www.fisheries.noaa.gov/alaska/ecosystems/economic-status-reports-gulf-alaska-and-bering-sea-aleutian-islands>

Gordon, H.S. 1954. “The Economic Theory of a Common-Property Resource: The Fishery.’’ *The Journal of Political Economy* 62(2): 124-142.

Holland, D. 2000. “Fencing the Commons: Regulatory Barbed Wire in the Alaskan Groundfish Fisheries.’’ *Marine Resource Economics* 15(2): 141-149.

Homans, F., and J. Wilen. 2005. “Markets and rent dissipation in regulated open access fisheries.’’ *Journal of Environmental Economics and Management*, 49: 381-404. National Marine Fisheries Service, 2023. Fisheries of the United States, 2024. <https://www.fisheries.noaa.gov/national/sustainable-fisheries/fisheries-united-states#current-report>

Scott, A.. 1955. “The fishery: the objectives of sole ownership.’’ *Journal of Political Economy* 63(2): 116-124.

Torres, M. and R. Felthoven. 2014. “Productivity growth and product choice in catch share fisheries: The case of Alaska pollock.’’ *Marine Policy*, 50: 280-289.

Williams, G.H. 2015. Recommendations for Pacific halibut discard mortality rates in the 2016-2018 groundfish fisheries off Alaska. *Int. Pac. Halibut Comm. Report of Assessment and Research Activities 2015*: 381-397. Available at: http://www.iphc.int/publications/rara/2015/RARA2015_21DMR.pdf Wilen, J.E., E. Richardson. 2008 “Rent generation in the Alaskan pollock conservation cooperative.” *FAO Fisheries Technical Paper*, 361.

2.2.9 Acknowledgements

ESSRP wishes to thank the Alaska Fisheries Information Network (AKFIN) for database programming and data management services to support production of the Economic SAFE. Other parties who provided assistance or feedback in the assembly of this report or earlier versions include: Terry Hiatt, Ren Narita, Camille Kohler, Mike Fey (AKFIN); Jennifer Mondragon (NMFS Alaska Region Office, Sustainable Fisheries Division), Mary Furuness (NMFS Alaska Region Office, Sustainable Fisheries Division).

Chapter 3

Figures Reporting Economic Data of the Groundfish Fisheries Off Alaska

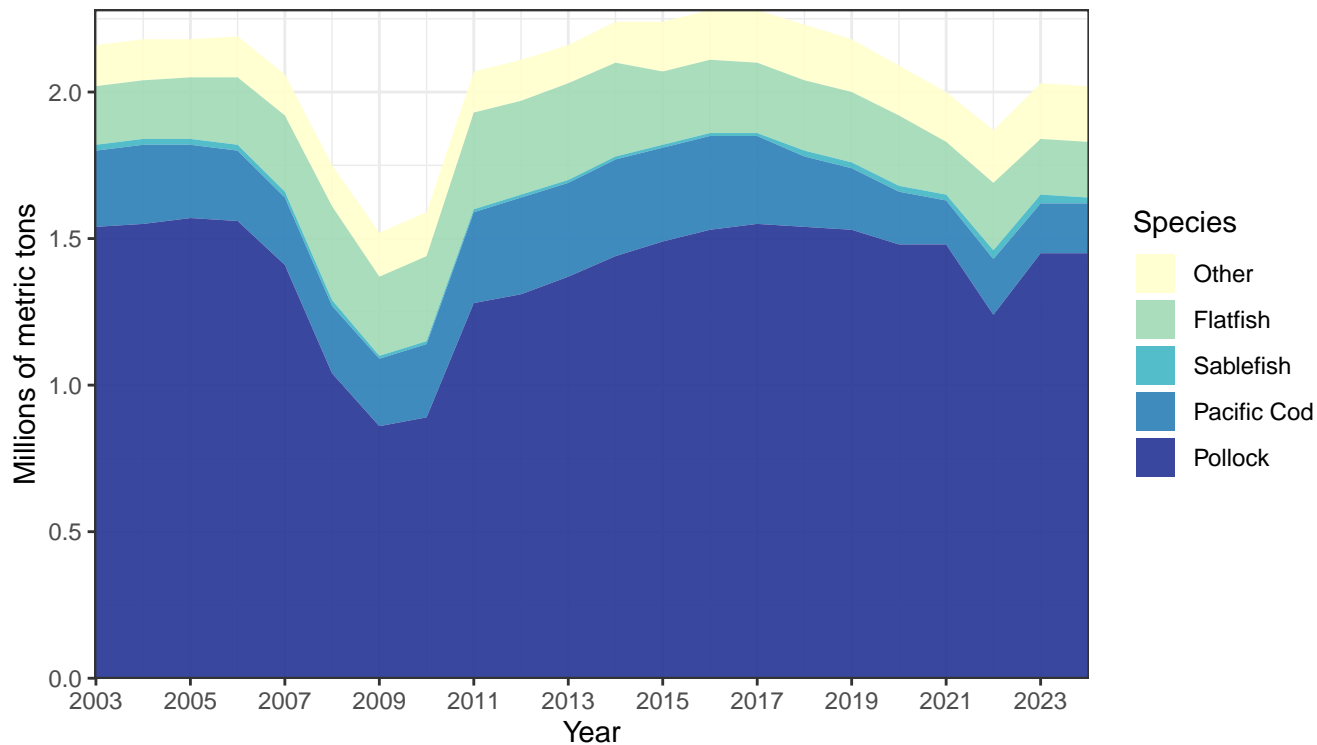

Figure 3.1: Groundfish catch in the commercial fisheries off Alaska by species

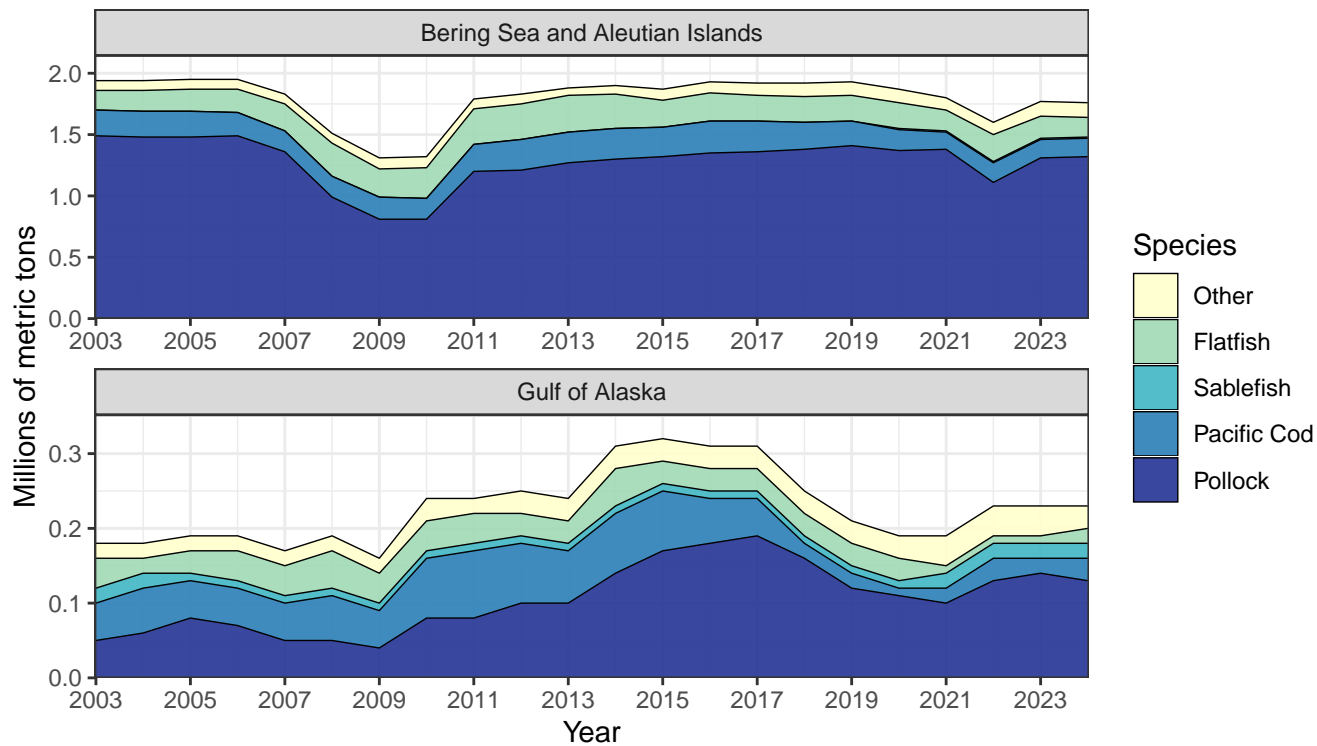

Figure 3.2: Groundfish catch in the commercial fisheries off Alaska by species

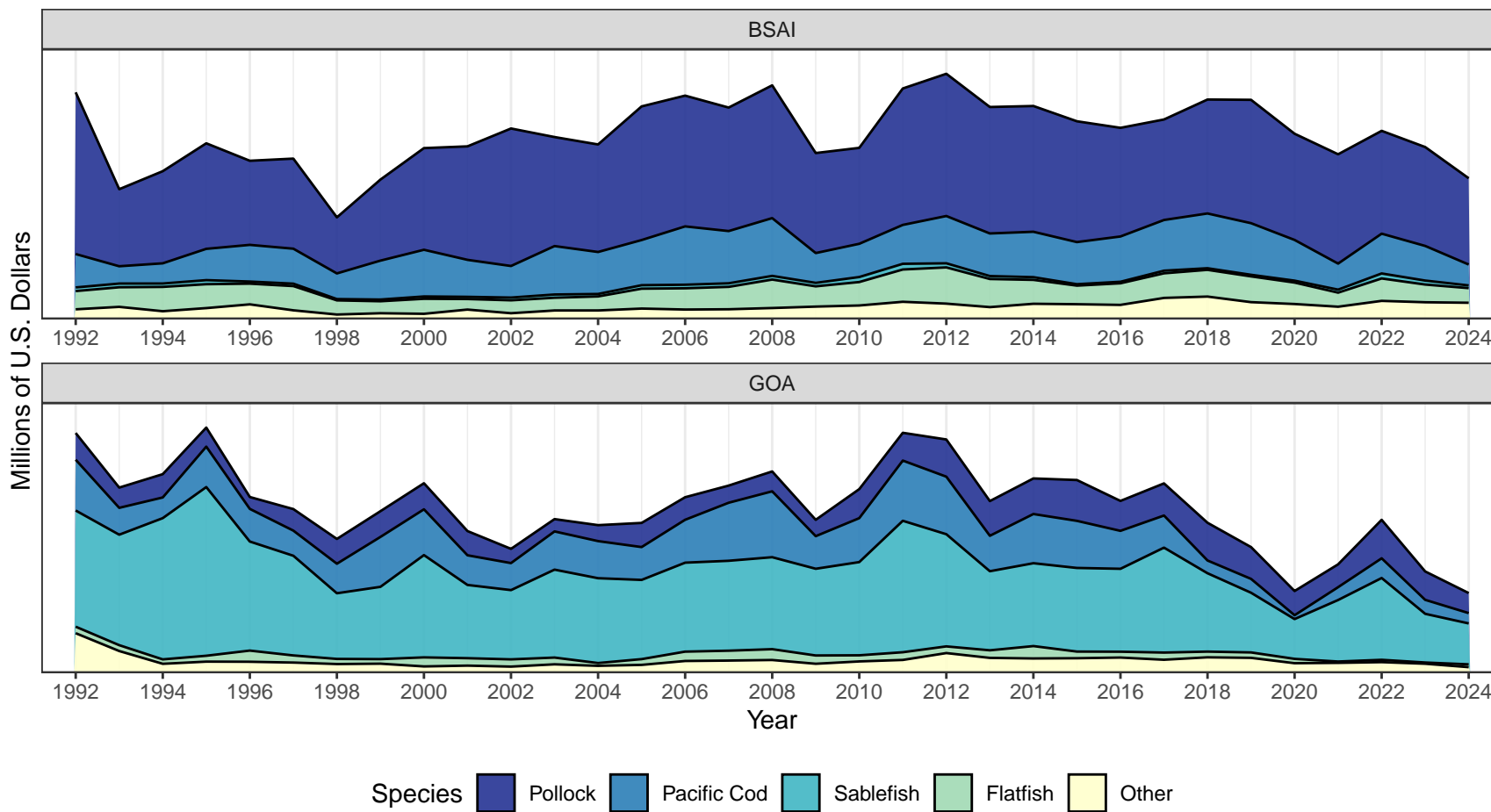

Figure 3.3: Real ex-vessel value of the groundfish catch in the commercial fisheries off Alaska by species, 1992-2024 (base year = 2024).

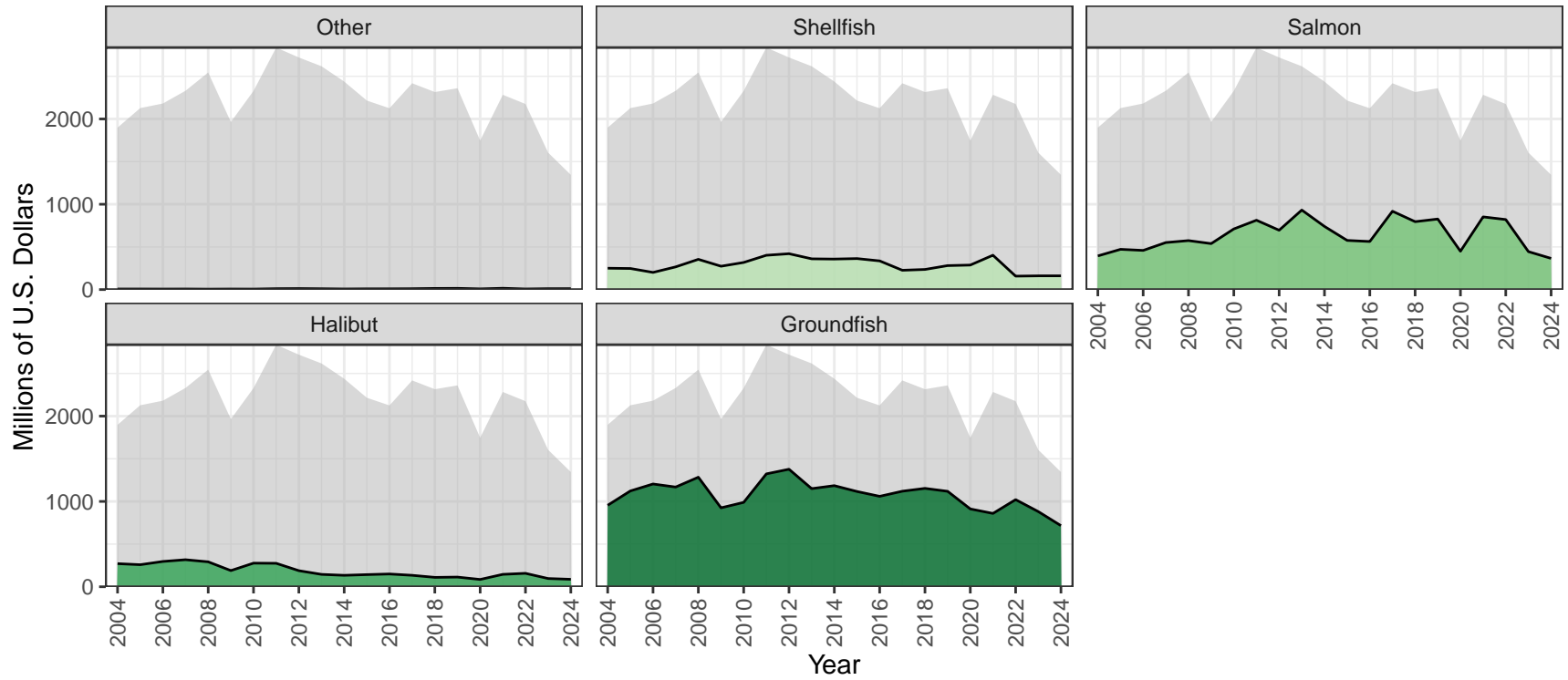

Figure 3.4: Real ex-vessel value of the domestic fish and shellfish catch off Alaska by species group, 2003-2024 (base year = 2024)

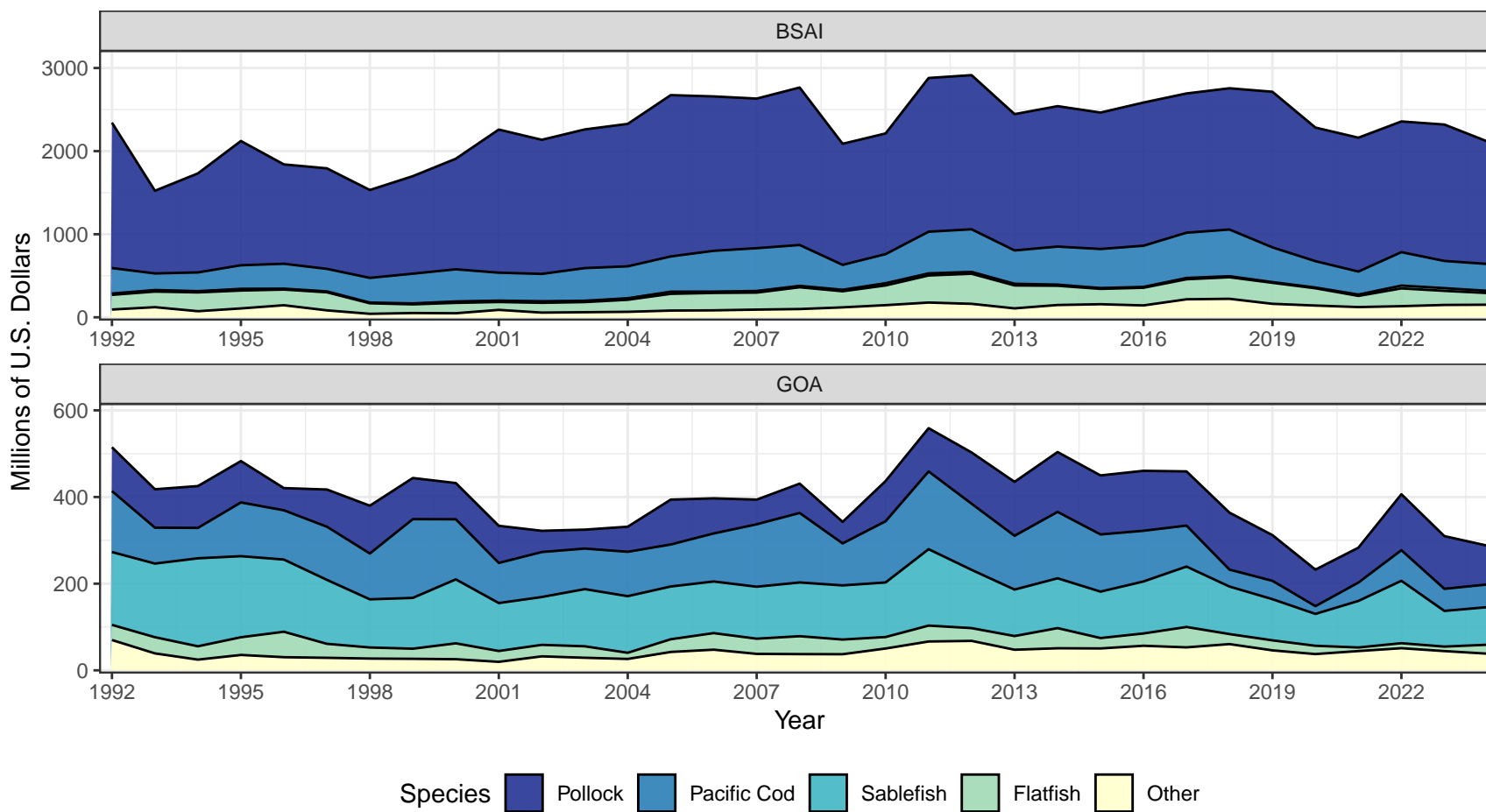

Figure 3.5: Real gross product value of the groundfish catch off Alaska by species, 1992-2024 (base year = 2024)

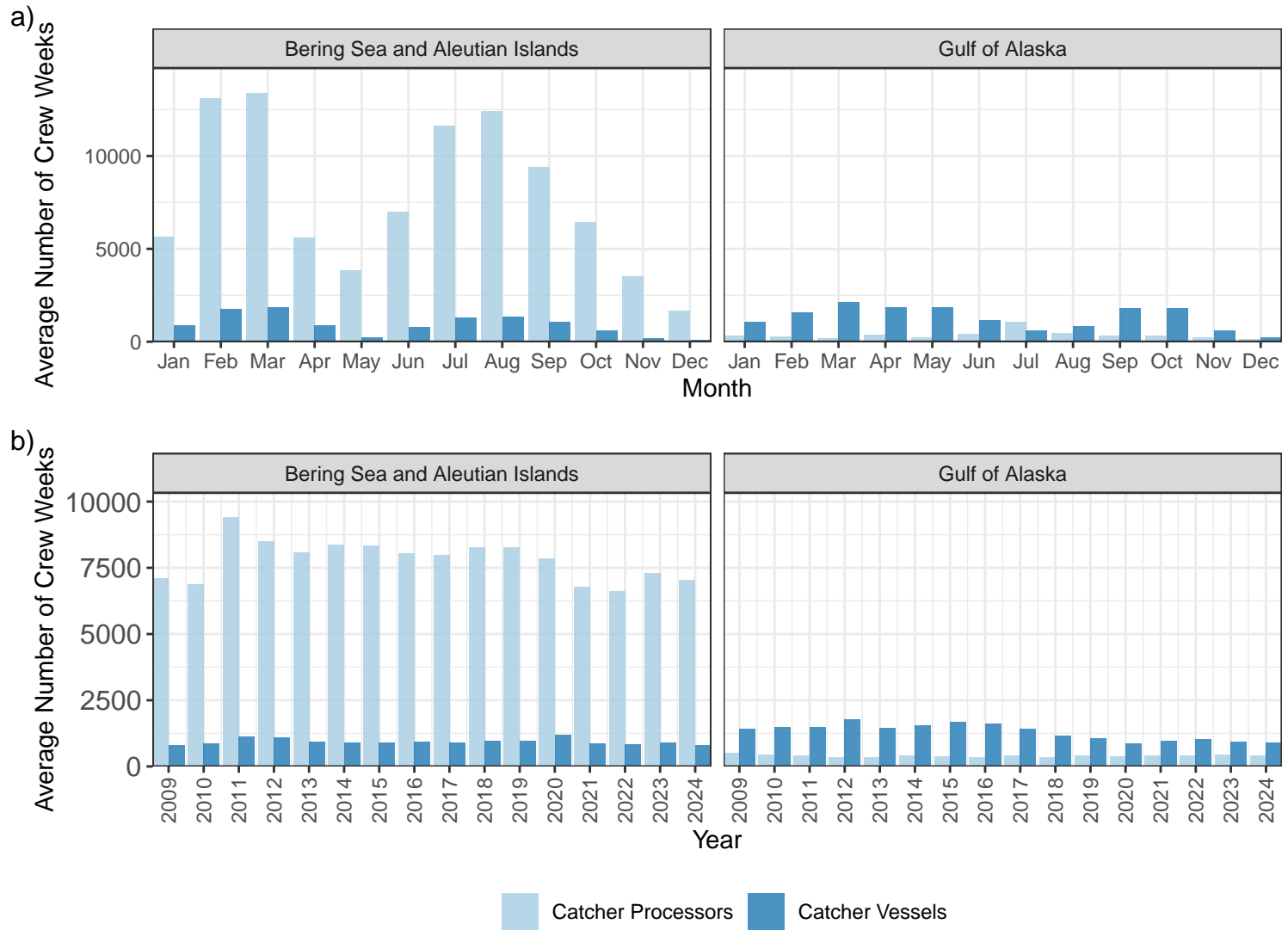

Figure 3.6: Average number of crew weeks in both BSAI and GOA by month for Catcher Processors and Catcher Vessels, 2009-2024 and by year, 2009-2024

First-Wholesale Revenue Change in 2022–2024 Decomposed by Species Group

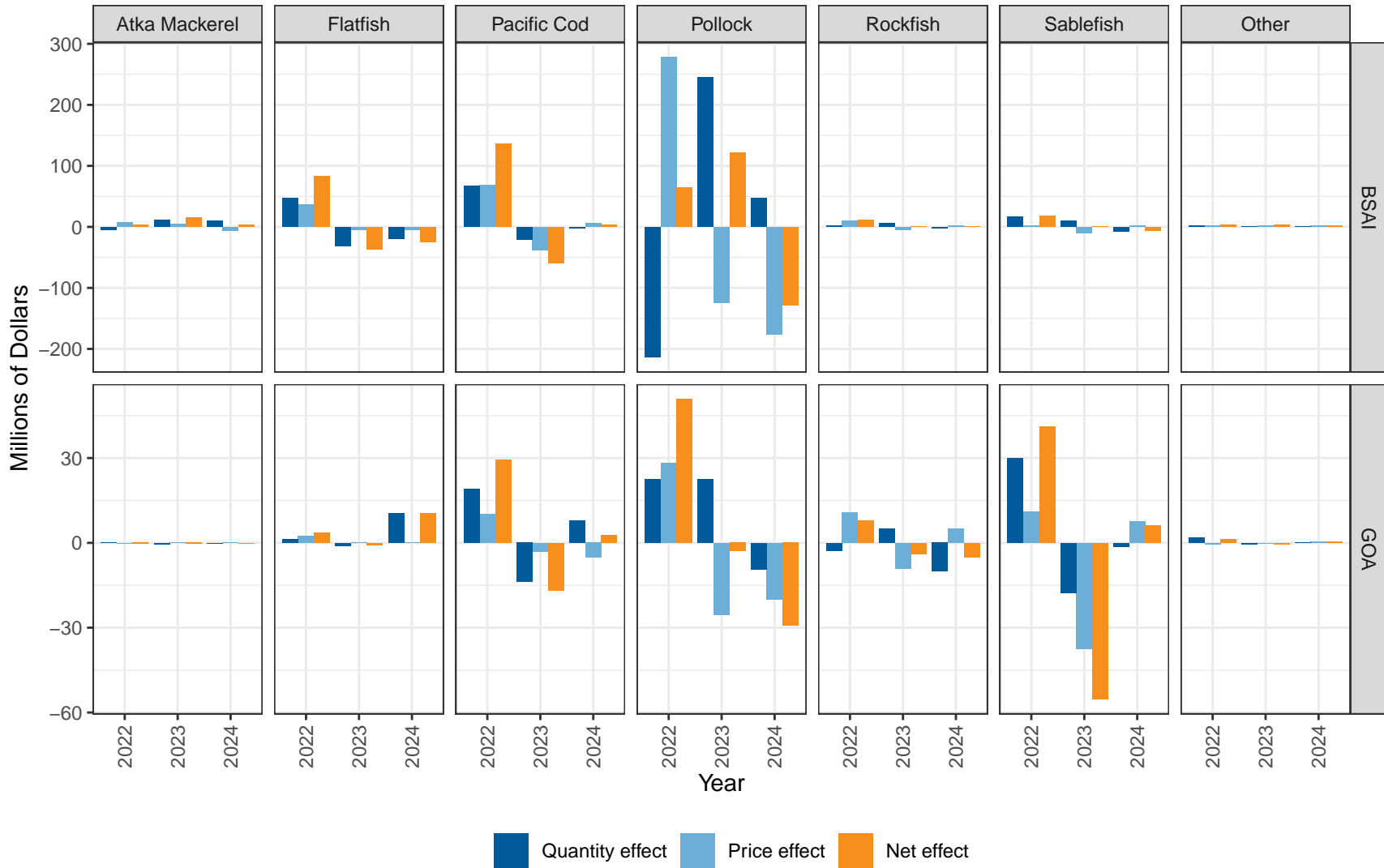

Figure 3.7: Decomposition of the change in first-wholesale revenues from 2022-2024 by species.

First-Wholesale Revenue Change in 2022–2024 Decomposed by Product Group

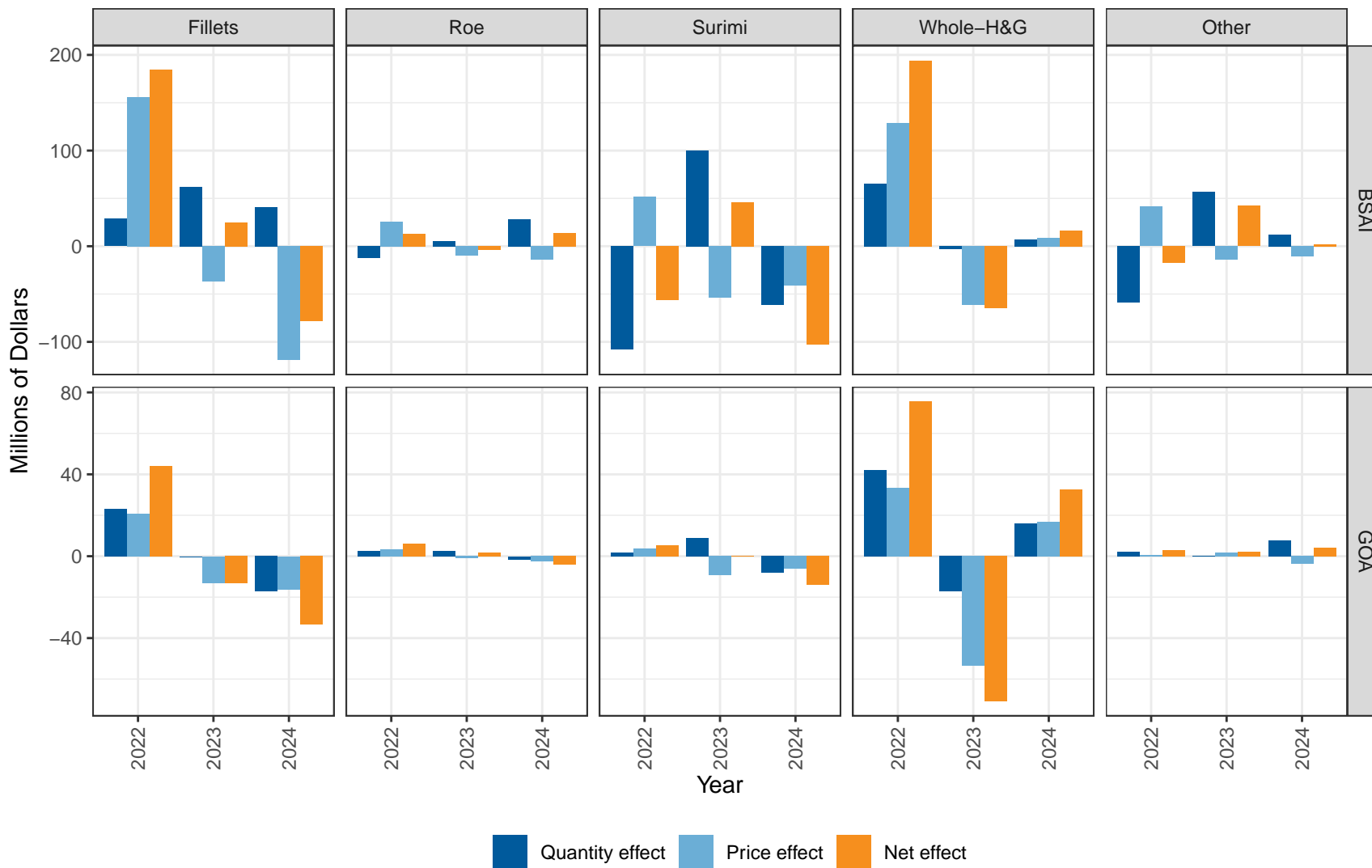

Figure 3.8: Decomposition of the change in first-wholesale revenues from 2022-2024 by product

Chapter 4

Tables Reporting Economic Data of the Groundfish Fisheries Off Alaska

4.1 Alaska Economic Data Tables

Table 4.1: Groundfish catch in the commercial fisheries off Alaska by area and species, 2015-2024 (1,000 metric tons, round weight).

		Pollock	Sablefish	Pacific Cod	Flatfish	Rockfish	Atka Mackerel	Total
	2015	1,323.20	0.60	242	219.70	39.70	53.30	1,914.70
	2016	1,354.90	0.90	260.90	225.50	36.80	54.50	1,969.40
	2017	1,360.90	1.70	253	211.40	38.10	64.40	1,968.90
	2018	1,381.20	2.20	220.30	212.20	41.70	70.40	1,966.20
	2019	1,411	3.80	198	208.60	54.30	57.50	1,959.50
	2020	1,370.40	6.60	169.90	214.10	50.80	58.90	1,896
Bering	2021	1,378.10	5.70	135.80	169.20	43.70	61.30	1,814.30
Sea and	2022	1,108.70	7.70	160.70	218.90	44.70	58.10	1,628.40
Aleutian	2023	1,314.50	8.60	151.50	182.90	48.50	66.60	1,799
Islands	2024	1,316.30	6.30	147	164.40	48.10	72.20	1,781.80
	2015	167.50	11	79.50	27.10	29.10	1.20	324.90
	2016	177.10	10	64.10	28.30	34.10	1.10	324.40
	2017	186.20	11.30	48.70	33.60	31.90	1.10	321.50
	2018	158.10	13	15.20	25.90	34.30	1.40	255.70
	2019	120.20	13.70	15.70	32	34.30	1.30	224.20
	2020	107.50	13.40	6.80	28.90	32.30	0.60	194.40
	2021	101.20	16.50	19.20	13	36.90	0.90	192.80
	2022	132.70	20.40	25.90	14.40	36.90	0.90	237.50
Gulf of	2023	135.10	17.60	21.70	11.20	37.20	0.50	229.30
Alaska	2024	129	18.20	25.90	22.80	30.60	0.40	233.30
	2015	1,490.80	11.70	321.50	246.80	68.80	54.50	2,239.60
	2016	1,532.10	10.90	324.90	253.90	70.90	55.60	2,293.80
	2017	1,547	13	301.80	245	70	65.50	2,290.50
	2018	1,539.20	15.20	235.40	238.20	76	71.80	2,221.90
	2019	1,531.30	17.50	213.80	240.70	88.70	58.70	2,183.70
	2020	1,477.90	20	176.80	243	83.10	59.50	2,090.40
	2021	1,479.30	22.20	154.90	182.20	80.60	62.30	2,007.10
	2022	1,241.50	28.10	186.60	233.30	81.60	59	1,866
All	2023	1,449.60	26.20	173.20	194.10	85.60	67.10	2,028.30
Alaska	2024	1,445.30	24.50	172.90	187.20	78.60	72.60	2,015.10

Note: The estimates are of total catch (i.e., retained and discarded catch). These estimates include catch from both federal and state of Alaska fisheries. As such, totals may be slightly larger than retained catch estimates provided in later tables.

Source: NMFS Office of Science and Technology, Fisheries Statistics Division, Fisheries of the United States. Data compiled and provided by the Alaska Fisheries Information Network (AKFIN). National Marine Fisheries Service, P.O. Box 15700, Seattle, WA 98115-0070.

Table 4.2: Groundfish retained catch off Alaska by area, sector, and species, 2020-2024 (1,000 metric tons, round weight).

		Bering Sea and Aleutian Islands			Gulf of Alaska			All Alaska		
		Catcher Vessels	Catcher Processors	Total	Catcher Vessels	Catcher Processors	Total	Catcher Vessels	Catcher Processors	Total
Pollock	2020	725.04	633.32	1,358.36	106.29	0.34	106.63	831.32	633.66	1,464.99
	2021	718.18	645.70	1,363.88	98.47	1.03	99.50	816.65	646.73	1,463.38
	2022	570.03	524.89	1,094.93	130.49	0.96	131.46	700.53	525.86	1,226.38
	2023	678.24	620.99	1,299.23	132.43	1.26	133.69	810.67	622.25	1,432.92
	2024	678.37	620.22	1,298.59	124.94	1.67	126.61	803.31	621.89	1,425.20
Sablefish	2020	1.66	1.09	2.75	10.41	0.91	11.32	12.07	2.01	14.08
	2021	2.01	1.43	3.44	13.87	1.42	15.29	15.88	2.85	18.73
	2022	3.10	3.03	6.12	17.17	1.78	18.95	20.27	4.81	25.07
	2023	3.17	4.74	7.91	14.89	1.60	16.49	18.06	6.34	24.40
	2024	1.95	4.06	6.02	15.93	1.23	17.16	17.88	5.30	23.18
Pacific Cod	2020	68.34	99.05	167.39	4.77	0.07	4.84	73.11	99.12	172.23
	2021	52.69	79.40	132.08	15.97	0.17	16.14	68.65	79.57	148.23
	2022	64.85	93.60	158.45	21.48	2.68	24.16	86.34	96.28	182.62
	2023	61.29	88.34	149.64	17.59	2.13	19.72	78.89	90.47	169.36
	2024	54.34	90.90	145.25	21.94	2.35	24.29	76.29	93.25	169.54
Flatfish	2020	23.86	179.66	203.52	19.06	5.31	24.36	42.91	184.97	227.88
	2021	10.68	150.33	161.01	1.06	7.47	8.53	11.74	157.80	169.54
	2022	12.75	197.37	210.12	1.15	9.52	10.66	13.89	206.88	220.78
	2023	10.95	164.59	175.54	1.74	6.63	8.37	12.69	171.22	183.91
	2024	3.48	153.60	157.08	7.50	11.22	18.72	10.98	164.82	175.80
Rockfish	2020	5.31	40.70	46.01	15.52	14.76	30.28	20.83	55.46	76.29
	2021	2.31	38.31	40.62	17.80	17.54	35.34	20.11	55.85	75.96
	2022	2.04	40.14	42.17	15.70	19.12	34.82	17.74	59.26	77.00
	2023	2.67	43.38	46.05	16.49	18.82	35.31	19.16	62.19	81.36
	2024	3.04	42.83	45.88	12.30	16.88	29.18	15.34	59.71	75.06
Atka Mackerel	2020	5.63	52.49	58.13	*	0.51	0.51	5.63	53.00	58.64
	2021	3.73	56.85	60.59	-	0.59	0.59	3.74	57.44	61.18
	2022	2.36	55.00	57.36	0.02	0.81	0.82	2.38	55.81	58.19
	2023	3.69	61.77	65.45	-	0.44	0.44	3.69	62.21	65.90
	2024	3.98	67.49	71.47	-	0.34	0.34	3.98	67.83	71.81

Table 4.2: Groundfish retained catch off Alaska by area, sector, and species, 2020-2024 (1,000 metric tons, round weight). *(continued)*

		Bering Sea and Aleutian Islands			Gulf of Alaska			All Alaska		
		Catcher Vessels	Catcher Processors	Total	Catcher Vessels	Catcher Processors	Total	Catcher Vessels	Catcher Processors	Total
	2020	830.45	1,014.75	1,845.21	156.87	21.90	178.78	987.33	1,036.66	2,023.98
	2021	790.01	980.51	1,770.52	147.40	28.22	175.62	937.41	1,008.73	1,946.14
	2022	655.55	926.22	1,581.76	186.27	35.02	221.29	841.82	961.24	1,803.05
All	2023	760.37	996.14	1,756.51	183.40	31.00	214.41	943.78	1,027.15	1,970.92
Groundfish	2024	745.48	992.48	1,737.97	182.92	33.76	216.68	928.41	1,026.24	1,954.65

Note: The estimates are of retained catch (i.e., excludes discarded catch). All groundfish include additional species categories. These estimates include only catch counted against federal TACs. Includes FMP groundfish catch on halibut targets. "*" indicates a confidential value; "-" indicates no applicable data or value.

Source: NMFS Alaska Region Blend and Catch-accounting System estimates. Data compiled and provided by the Alaska Fisheries Information Network (AKFIN). National Marine Fisheries Service, P.O. Box 15700, Seattle, WA 98115-0070.

Table 4.3: Groundfish ex-vessel value off Alaska by area, sector, and species, 2020-2024 (\$ millions).

		Bering Sea and Aleutian Islands			Gulf of Alaska			All Alaska		
		Catcher Vessels	Catcher Processors	Total	Catcher Vessels	Catcher Processors	Total	Catcher Vessels	Catcher Processors	Total
Pollock	2020	234.48	155.65	390.14	27.63	0.09	27.72	262.11	155.74	417.85
	2021	243.23	175.07	418.30	26.96	0.28	27.24	270.19	175.35	445.54
	2022	242.45	176.44	418.89	48.63	0.33	48.96	291.08	176.76	467.85
	2023	244.47	173.39	417.86	37.15	0.35	37.50	281.62	173.74	455.36
	2024	213.63	160.36	373.98	26.70	0.36	27.06	240.33	160.71	401.04
Sablefish	2020	2.65	2.41	5.07	43.24	2.36	45.60	45.90	4.77	50.67
	2021	7.51	3.91	11.42	68.51	5.09	73.60	76.02	9.00	85.02
	2022	12.49	7.72	20.20	97.28	6.78	104.06	109.77	14.49	124.26
	2023	8.29	8.36	16.65	60.18	4.14	64.32	68.47	12.50	80.97
	2024	5.10	6.55	11.65	52.12	3.18	55.30	57.22	9.73	66.95
Pacific Cod	2020	58.34	91.16	149.51	4.17	0.06	4.22	62.51	91.22	153.73
	2021	42.46	57.16	99.62	13.74	0.14	13.88	56.19	57.30	113.50
	2022	66.09	96.03	162.13	22.23	2.81	25.03	88.32	98.84	187.16
	2023	60.46	85.94	146.41	16.28	2.05	18.32	76.74	87.99	164.73
	2024	33.86	56.85	90.71	12.60	1.38	13.98	46.45	58.23	104.68
Flatfish	2020	8.95	69.48	78.43	3.45	1.01	4.45	12.40	70.49	82.89
	2021	3.37	50.37	53.75	0.14	1.14	1.28	3.52	51.51	55.03
	2022	5.31	85.99	91.30	0.27	2.26	2.54	5.59	88.26	93.84
	2023	4.49	70.22	74.71	0.31	1.09	1.40	4.80	71.31	76.11
	2024	1.47	61.78	63.25	1.45	2.18	3.62	2.91	63.96	66.87
Rockfish	2020	1.69	13.04	14.73	5.28	4.19	9.47	6.97	17.24	24.21
	2021	0.76	12.60	13.36	5.65	4.99	10.63	6.41	17.58	23.99
	2022	0.87	17.06	17.94	6.02	6.26	12.28	6.90	23.33	30.22
	2023	1.06	16.77	17.83	5.58	5.25	10.84	6.64	22.02	28.66
	2024	1.20	17.41	18.61	3.25	3.33	6.58	4.45	20.74	25.19
Atka Mackerel	2020	3.18	29.67	32.86	-0.01	0.30	0.30	3.18	29.98	33.16
	2021	1.82	27.68	29.50	0.00	0.39	0.40	1.82	28.07	29.89
	2022	1.28	29.73	31.01	0.01	0.45	0.46	1.28	30.18	31.46
	2023	2.12	35.46	37.58	0.00	0.26	0.26	2.12	35.72	37.83
	2024	2.20	37.27	39.47	0.00	0.20	0.20	2.20	37.47	39.67

Table 4.3: Groundfish ex-vessel value off Alaska by area, sector, and species, 2020-2024 (\$ millions). *(continued)*

		Bering Sea and Aleutian Islands			Gulf of Alaska			All Alaska		
		Catcher Vessels	Catcher Processors	Total	Catcher Vessels	Catcher Processors	Total	Catcher Vessels	Catcher Processors	Total
	2020	309.46	367.41	676.87	84.57	8.01	92.58	394.03	375.41	769.44
	2021	299.22	329.52	628.73	115.18	12.03	127.21	414.40	341.55	755.94
	2022	328.68	436.24	764.92	174.63	19.03	193.66	503.31	455.27	958.58
All	2023	321.00	403.88	724.88	119.66	13.27	132.94	440.66	417.15	857.81
Groundfish	2024	257.59	350.90	608.49	96.33	10.69	107.02	353.92	361.59	715.51

Note: Ex-vessel value is calculated by multiplying ex-vessel prices (Tables 4.13 and 4.31) by the retained round weight catch. The value added by at-sea processing is not included in these estimates of ex-vessel value. All groundfish includes additional species categories. Values are not adjusted for inflation. "*" indicates a confidential value; "-" indicates no applicable data or value.

Source: NMFS Alaska Region Blend and Catch-accounting System estimates. Data compiled and provided by the Alaska Fisheries Information Network (AKFIN). National Marine Fisheries Service, P.O. Box 15700, Seattle, WA 98115-0070.

Table 4.4: Discards and discard rates for groundfish catch off Alaska by gear, and species, 2020-2024 (1,000 metric tons, round weight).

		Fixed		Trawl		All Gear	
		Total Discards	Discard Rate	Total Discards	Discard Rate	Total Discards	Discard Rate
Pollock	2020	0.50	11	12.10	1	12.60	1
	2021	0.50	15	14.90	1	15.40	1
	2022	0.70	15	14.20	1	14.90	1
	2023	0.70	13	15.70	1	16.50	1
	2024	0.50	9	19.20	1	19.70	1
Sablefish	2020	1.10	9	4.10	56	5.20	26
	2021	1.10	6	2.30	48	3.40	15
	2022	1.20	5	1.70	33	2.90	10
	2023	0.90	4	0.80	14	1.70	6
	2024	0.90	5	0.30	6	1.20	5
Pacific Cod	2020	1.90	2	2.30	4	4.20	2
	2021	2.00	2	2.80	6	4.80	3
	2022	2.40	2	1.20	2	3.70	2
	2023	2.60	2	1.00	2	3.70	2
	2024	2.30	2	1.00	2	3.30	2
Flatfish	2020	2.00	80	9.70	4	11.80	5
	2021	1.90	97	8.10	5	10.00	6
	2022	2.60	98	7.60	3	10.20	4
	2023	1.80	96	6.60	3	8.40	4
	2024	2.50	95	7.70	4	10.20	5
Rockfish	2020	0.70	47	5.70	7	6.50	8
	2021	0.60	46	3.90	5	4.50	6
	2022	0.50	43	3.80	5	4.40	5
	2023	0.30	28	3.90	5	4.20	5
	2024	0.30	32	3.20	4	3.50	4
Atka Mackerel	2020	-	49	0.80	1	0.80	1
	2021	0.10	98	0.80	1	0.80	1
	2022	0.10	100	0.70	1	0.70	1
	2023	-	94	1.00	2	1.00	2
	2024	-	90	0.70	1	0.70	1
All Groundfish	2020	19.80	11	41.50	2	61.30	3
	2021	18.30	11	37.00	2	55.30	3
	2022	26.00	12	33.70	2	59.70	3
	2023	21.90	11	32.90	2	54.80	3
	2024	23.20	12	35.20	2	58.40	3

Note: All groundfish and all gear may include additional species or gear types. Discards rates are calculated as $100 \times \text{discards} / (\text{total catch})$. See the seventh bullet in Section 2.2.6 for an explanation of 0 discards with positive discard rates. For details on discard estimation see Cahalan, J., J. Gasper, and J. Mondragon. 2014. Catch sampling and estimation in the federal groundfish fisheries off Alaska, 2015 edition. U.S. Dep. Commer., NOAA Tech. Memo. NMFS-AFSC-286, 46 p.

Source NMFS Alaska Region Blend and Catch-accounting System estimates. Data compiled and provided by the Alaska Fisheries Information Network (AKFIN). National Marine Fisheries Service, P.O. Box 15700, Seattle, WA 98115-0070.

Table 4.5: Prohibited species catch (PSC) by species, area and gear, 2020-2024 (metric tons (t) or number in 1,000s).

	Gear	Year	Halibut (t)	Herring (t)	Chinook (1,000s)	Other salmon (1,000s)	Red King Crab (1,000s)	Other King Crab (1,000s)	Bairdi (1,000s)	Other tanner (1,000s)	
40	Fixed	2020	94.00	0.00	0.02	0.13	23.26	10.60	90.65	163.65	
		2021	109.00	0.00	0.02	0.05	296.84	55.13	42.93	88.49	
		2022	186.00	0.00	0.01	0.11	150.80	18.38	118.96	71.43	
		2023	148.00	0.00	-	0.08	94.24	27.12	79.12	58.24	
		2024	172.00	0.00	0.04	0.11	33.63	15.00	83.87	53.05	
	Trawl	2020	1,577.00	3,934.00	34.96	346.25	64.59	13.82	598.12	780.62	
		2021	1,427.00	1,880.00	15.88	550.65	40.73	17.09	588.47	247.22	
		2022	2,057.00	1,751.00	8.34	245.16	8.60	13.40	436.14	204.38	
		2023	1,719.00	3,312.00	14.61	116.65	13.30	17.84	572.78	777.09	
		2024	1,565.00	1,363.00	10.42	39.28	22.79	7.74	473.00	556.36	
	Bering Sea and Aleutian Islands	All Gear	2020	1,671.00	3,934.00	34.98	346.38	87.86	24.42	688.77	944.28
			2021	1,536.00	1,880.00	15.90	550.70	337.57	72.22	631.39	335.71
			2022	2,243.00	1,751.00	8.34	245.27	159.40	31.78	555.10	275.81
			2023	1,866.00	3,312.00	14.61	116.72	107.54	44.96	651.90	835.33
			2024	1,737.00	1,363.00	10.46	39.40	56.42	22.75	556.86	609.40
	Fixed	2020	*	-	-	0.11	-	0.10	0.11	0.01	
		2021	12.00	-	-	0.15	0.01	0.11	30.41	-	
		2022	29.00	-	-	0.01	-	0.23	25.19	-	
		2023	17.00	-	-	*	-	1.56	26.19	-	
		2024	14.00	-	-	0.01	-	1.82	11.11	-	
Trawl	2020	775.00	68.00	11.73	3.32	*	0.06	651.65	-		
	2021	365.00	19.00	17.09	3.53	*	0.12	15.41	-		
	2022	354.00	85.00	14.48	5.24	-	0.14	7.73	-		
	2023	278.00	69.00	21.15	5.62	-	0.61	15.08	-		
	2024	486.00	38.00	28.34	9.37	0.54	4.26	33.77	-		
Gulf of Alaska	All Gear	2020	775.00	68.00	11.73	3.43	*	0.17	651.76	0.01	
		2021	377.00	19.00	17.09	3.68	0.01	0.22	45.83	-	
		2022	382.00	85.00	14.48	5.25	-	0.37	32.92	-	
		2023	295.00	69.00	21.15	5.62	-	2.17	41.27	-	
		2024	500.00	38.00	28.34	9.38	0.54	6.08	44.88	-	

Note: These estimates include only catches counted against federal TACs. Totals may include additional categories. Totals include halibut mortality taken by Amendment 80 vessels under the Exempted Fishing Permit No. 2015-02. The estimates of halibut bycatch mortality are based on the IPHC discard mortality rates that were used for

in-season management. The halibut IFQ program allows retention of halibut in the hook-and-line groundfish fisheries, making true halibut bycatch numbers unavailable for these fisheries. This is particularly a problem in the GOA for all hook-and-line fisheries and in the BSAI for the sablefish hook-and-line fishery. Therefore, estimates of halibut bycatch mortality are not included in this table for those fisheries. There were substantial changes to the observer program in 2013 that could affect the comparability of 2013 and later years, to previous years. Excludes PSC on halibut targets. Excludes PSC in state fisheries (sablefish and P. cod targets in state waters). For details on prohibited species catch estimation see Cahalan, J., J. Gasper, and J. Mondragon. 2014. Catch sampling and estimation in the federal groundfish fisheries off Alaska, 2015 edition. U.S. Dep. Commer., NOAA Tech. Memo. NMFS-AFSC-286, 46 p. "*" indicates a confidential value; "-" indicates no applicable data or value.

Source: NMFS Alaska Region Blend and Catch-accounting System estimates. Data compiled and provided by the Alaska Fisheries Information Network (AKFIN). National Marine Fisheries Service, P.O. Box 15700, Seattle, WA 98115-0070.

Table 4.6: Catch and real ex-vessel value of the commercial fisheries off Alaska by species group and area, 2020-2024; calculations based on COAR (1,000 metric tons and \$ millions, base year = 2024).

	Bering Sea and Aleutian Islands		Gulf of Alaska		All Alaska		
	Quantity	Value	Quantity	Value	Quantity	Value	
2020	Groundfish	1,846.55	\$ 801.82	182.21	\$ 110.34	2,028.77	\$ 912.16
	Salmon	98.93	\$ 273.44	122.88	\$ 175.80	221.81	\$ 449.23
	Halibut	1.53	\$ 15.37	6.26	\$ 69.90	7.79	\$ 85.27
	Herring	3.01	\$ 0.58	1.79	\$ 3.89	4.80	\$ 4.47
	Shellfish	19.50	\$ 243.98	6.92	\$ 43.34	26.42	\$ 287.32
	Other	-	-	1.25	\$ 8.04	1.25	\$ 8.04
	All Species	1,969.52	\$ 1,335.19	321.30	\$ 411.30	2,290.83	\$ 1,746.49
2021	Groundfish	1,771.02	\$ 712.70	179.89	\$ 146.51	1,950.91	\$ 859.21
	Salmon	99.89	\$ 424.68	265.79	\$ 427.28	365.69	\$ 851.95
	Halibut	1.36	\$ 20.04	7.67	\$ 125.22	9.02	\$ 145.25
	Herring	10.58	\$ 1.65	17.70	\$ 7.53	28.28	\$ 9.19
	Shellfish	23.59	\$ 341.42	5.04	\$ 61.02	28.62	\$ 402.44
	Other	-	-	1.39	\$ 15.11	1.39	\$ 15.11
	All Species	1,906.45	\$ 1,500.48	477.48	\$ 782.66	2,383.92	\$ 2,283.15
2022	Groundfish	1,581.99	\$ 814.38	223.36	\$ 206.80	1,805.35	\$ 1,021.19
	Salmon	149.56	\$ 479.10	163.20	\$ 341.65	312.76	\$ 820.75
	Halibut	1.32	\$ 22.17	7.86	\$ 135.14	9.18	\$ 157.31
	Herring	10.66	\$ 1.94	25.59	\$ 9.64	36.25	\$ 11.58
	Shellfish	6.44	\$ 107.51	4.63	\$ 49.98	11.07	\$ 157.48
	Other	-	-	1.18	\$ 6.98	1.18	\$ 6.98
	All Species	1,749.97	\$ 1,425.10	425.81	\$ 750.18	2,175.79	\$ 2,175.28
2023	Groundfish	1,757.15	\$ 744.13	216.28	\$ 136.85	1,973.43	\$ 880.98
	Salmon	107.58	\$ 187.76	275.45	\$ 256.70	383.02	\$ 444.46
	Halibut	1.03	\$ 11.61	6.80	\$ 84.75	7.83	\$ 96.36
	Herring	1.58	\$ 0.70	10.28	\$ 11.30	11.86	\$ 12.00
	Shellfish	5.77	\$ 106.60	7.38	\$ 54.24	13.15	\$ 160.84
	Other	-	-	1.14	\$ 10.25	1.14	\$ 10.25
	All Species	1,873.11	\$ 1,050.79	517.33	\$ 554.10	2,390.43	\$ 1,604.90
2024	Groundfish	1,738.28	\$ 608.70	218.39	\$ 107.55	1,956.67	\$ 716.25
	Salmon	69.83	\$ 186.67	111.55	\$ 178.64	181.37	\$ 365.31
	Halibut	0.66	\$ 6.08	6.56	\$ 81.04	7.22	\$ 87.12
	Herring	0.92	\$ 0.49	12.41	\$ 4.39	13.33	\$ 4.88
	Shellfish	5.20	\$ 118.18	4.92	\$ 42.69	10.12	\$ 160.87
	Other	-	-	1.23	\$ 10.46	1.23	\$ 10.46
	All Species	1,814.88	\$ 920.12	355.06	\$ 424.78	2,169.94	\$ 1,344.90

Note: These estimates include the value of catch from both federal and state of Alaska fisheries. The data have been adjusted to 2024 dollars by applying the Personal Consumption Expenditure Index at <https://research.stlouisfed.org/fred2/series/PCEPI> to account for affects of inflation on fishermen’s revenue.

Source NMFS Alaska Region Blend and Catch-accounting System estimates; NMFS Alaska Region At-sea Production Reports; ADF&G Commercial Operators Annual Reports (COAR); and NMFS Office of Science and Technology, Fisheries Statistics Division, Fisheries of the United States. Data compiled and provided by the Alaska Fisheries Information Network (AKFIN). National Marine Fisheries Service, P.O. Box 15700, Seattle, WA 98115-0070.

Table 4.7: Production and real gross value of groundfish and non-groundfish products in the commercial fisheries of Alaska by species group and area of processing, 2020-2024 (1,000 metric tons product weight and \$ millions, base year = 2024).

		Bering Sea and Aleutian Islands		Gulf of Alaska		All Alaska	
		Quantity	Value	Quantity	Value	Quantity	Value
2020	Groundfish	753.00	\$ 2,283.10	82.90	\$ 232.40	835.80	\$ 2,515.60
	Salmon	60.50	\$ 620.90	104.00	\$ 811.30	164.50	\$ 1,432.20
	Halibut	1.20	\$ 15.30	4.40	\$ 84.10	5.60	\$ 99.40
	Herring	0.50	\$ 0.60	4.10	\$ 9.20	4.60	\$ 9.90
	Crab	14.00	\$ 267.80	4.00	\$ 80.90	18.00	\$ 348.70
	Other	-	-	1.10	\$ 16.30	1.10	\$ 16.30
	All Species	829.10	\$ 3,187.70	200.40	\$ 1,234.20	1,029.60	\$ 4,421.90
2021	Groundfish	692.00	\$ 2,161.40	73.40	\$ 283.10	765.30	\$ 2,444.50
	Salmon	64.80	\$ 745.30	204.80	\$ 1,434.20	269.60	\$ 2,179.60
	Halibut	1.10	\$ 20.80	6.50	\$ 153.10	7.50	\$ 173.90
	Herring	8.20	\$ 11.80	22.60	\$ 30.50	30.90	\$ 42.30
	Crab	16.30	\$ 412.60	3.70	\$ 118.20	20.00	\$ 530.80
	Other	-	-	1.00	\$ 24.10	1.00	\$ 24.10
	All Species	782.40	\$ 3,352.00	311.90	\$ 2,043.10	1,094.30	\$ 5,395.10
2022	Groundfish	665.80	\$ 2,356.80	89.80	\$ 406.40	755.60	\$ 2,763.20
	Salmon	83.60	\$ 832.40	185.00	\$ 1,372.80	268.60	\$ 2,205.10
	Halibut	0.90	\$ 16.80	6.40	\$ 158.80	7.20	\$ 175.60
	Herring	10.40	\$ 14.40	26.90	\$ 44.20	37.30	\$ 58.60
	Crab	3.50	\$ 120.40	2.70	\$ 77.70	6.30	\$ 198.10
	Other	-	-	1.40	\$ 23.80	1.40	\$ 23.80
	All Species	764.30	\$ 3,340.90	312.20	\$ 2,083.60	1,076.40	\$ 5,424.50
2023	Groundfish	727.00	\$ 2,319.70	93.10	\$ 309.70	820.10	\$ 2,629.50
	Salmon	71.70	\$ 590.20	232.80	\$ 1,105.60	304.50	\$ 1,695.80
	Halibut	0.90	\$ 11.40	5.30	\$ 100.80	6.10	\$ 112.20
	Herring	*	\$ *	12.80	\$ 20.30	12.80	\$ 20.30
	Crab	2.90	\$ 92.60	4.30	\$ 74.20	7.10	\$ 166.80
	Other	-	-	0.90	\$ 26.00	0.90	\$ 26.00
	All Species	802.40	\$ 3,013.80	349.20	\$ 1,636.60	1,151.60	\$ 4,650.50
2024	Groundfish	726.40	\$ 2,116.50	98.70	\$ 287.70	825.10	\$ 2,404.20
	Salmon	48.60	\$ 500.10	107.90	\$ 715.90	156.40	\$ 1,216.00
	Halibut	0.50	\$ 6.60	4.90	\$ 89.60	5.40	\$ 96.20
	Herring	0.90	\$ 1.10	13.00	\$ 14.80	13.90	\$ 15.90
	Crab	3.30	\$ 98.90	2.20	\$ 46.30	5.50	\$ 145.20
	Other	-	-	0.70	\$ 20.40	0.70	\$ 20.40
	All Species	779.70	\$ 2,723.20	227.40	\$ 1,174.60	1,007.10	\$ 3,897.90

Note: These estimates include the value of catch from both federal and state of Alaska fisheries. The data have been adjusted to 2024 dollars by applying the Personal Consumption Expenditure Index at <https://research.stlouisfed.org/fred2/series/PCEPI> to account for affects of inflation on fishermen's revenue.

Source NMFS Alaska Region Blend and Catch-accounting System estimates; NMFS Alaska Region At-sea Production Reports; ADF&G Commercial Operators Annual Reports (COAR); and NMFS Office of Science and Technology, Fisheries Statistics Division, Fisheries of the United States. Data compiled and provided by the Alaska Fisheries Information Network (AKFIN). National Marine Fisheries Service, P.O. Box 15700, Seattle, WA 98115-0070.

Table 4.8: Percentage of ex-vessel value of the groundfish catch of Alaska by area, residency, and species, 2020-2024; calculations based on COAR.

		Bering Sea and Aleutian Islands		Gulf of Alaska		All Alaska	
		Alaska	Other	Alaska	Other	Alaska	Other
Pollock	2020	9 %	91 %	53 %	47 %	12 %	88 %
	2021	9 %	91 %	51 %	49 %	11 %	89 %
	2022	13 %	87 %	46 %	54 %	16 %	84 %
	2023	13 %	87 %	54 %	46 %	16 %	84 %
	2024	14 %	86 %	63 %	37 %	17 %	83 %
Sablefish	2020	29 %	71 %	66 %	34 %	62 %	38 %
	2021	61 %	39 %	62 %	38 %	62 %	38 %
	2022	54 %	46 %	62 %	38 %	61 %	39 %
	2023	50 %	50 %	65 %	35 %	62 %	38 %
	2024	51 %	49 %	71 %	29 %	67 %	33 %
Pacific Cod	2020	27 %	73 %	85 %	15 %	29 %	71 %
	2021	25 %	75 %	72 %	28 %	31 %	69 %
	2022	24 %	76 %	70 %	30 %	30 %	70 %
	2023	25 %	75 %	74 %	26 %	31 %	69 %
	2024	24 %	76 %	76 %	24 %	31 %	69 %
Flatfish	2020	27 %	73 %	60 %	40 %	29 %	71 %
	2021	27 %	73 %	27 %	73 %	27 %	73 %
	2022	24 %	76 %	22 %	78 %	24 %	76 %
	2023	22 %	78 %	21 %	79 %	22 %	78 %
	2024	22 %	78 %	54 %	46 %	24 %	76 %
Rockfish	2020	32 %	68 %	45 %	55 %	37 %	63 %
	2021	33 %	67 %	45 %	55 %	38 %	62 %
	2022	36 %	64 %	42 %	58 %	39 %	61 %
	2023	38 %	62 %	42 %	58 %	39 %	61 %
	2024	24 %	76 %	50 %	50 %	31 %	69 %
Atka Mackerel	2020	39 %	61 %	14 %	86 %	39 %	61 %
	2021	38 %	62 %	6 %	94 %	38 %	62 %
	2022	44 %	56 %	22 %	78 %	43 %	57 %
	2023	42 %	58 %	24 %	76 %	42 %	58 %
	2024	28 %	72 %	15 %	85 %	27 %	73 %
All Groundfish	2020	17 %	83 %	60 %	40 %	22 %	78 %
	2021	16 %	84 %	59 %	41 %	23 %	77 %
	2022	19 %	81 %	57 %	43 %	27 %	73 %
	2023	19 %	81 %	61 %	39 %	26 %	74 %
	2024	18 %	82 %	67 %	33 %	25 %	75 %

Note: These estimates include only catches counted against federal TACs. Ex-vessel value is calculate using prices from Tables 4.13 and 4.31. Please refer to Tables 4.13 and 4.31 for a description of the price derivation. Catch delivered to motherships is classified by the residency of the owner of the mothership. All other catch is classified by the residence of the owner of the fishing vessel. All groundfish include additional species categories. For catch for which the residence is unknown, there are either no data or the data have been suppressed to preserve confidentiality. Values are not adjusted for inflation.

Source NMFS Alaska Region Blend and Catch-accounting System estimates; NMFS Alaska Region At-sea Production Reports; ADF&G Commercial Operators Annual Reports (COAR); and NMFS Office of Science and Technology, Fisheries Statistics Division, Fisheries of the United States. Data compiled and provided by the Alaska Fisheries Information Network (AKFIN). National Marine Fisheries Service, P.O. Box 15700, Seattle, WA 98115-0070.

Table 4.9: Number of vessels that caught groundfish of Alaska by area, vessel category, gear, and target, 2020-2024.

		Bering Sea and Aleutian Islands			Gulf of Alaska			All Alaska		
		Catcher Vessels	Catcher Processors	Total	Catcher Vessels	Catcher Processors	Total	Catcher Vessels	Catcher Processors	Total
Pollock	2020	88	29	117	60	1	61	131	29	160
	2021	84	32	116	56	2	58	124	33	157
	2022	84	30	114	54	1	55	122	30	152
	2023	77	28	105	52	-	52	115	28	143
	2024	76	27	103	54	1	55	117	28	145
Sablefish	2020	13	7	20	249	5	254	254	10	264
	2021	20	4	24	245	5	250	258	8	266
	2022	25	11	36	249	7	256	263	13	276
	2023	30	13	43	237	5	242	251	15	266
	2024	18	9	27	217	3	220	226	11	237
Pacific Cod	2020	151	38	189	103	-	103	249	38	287
	2021	115	31	146	184	2	186	277	31	308
	2022	120	30	150	200	6	206	285	30	315
	2023	109	31	140	214	5	219	301	31	332
	2024	69	30	99	171	4	175	225	30	255
Flatfish	2020	8	25	33	22	5	27	30	26	56
	2021	7	21	28	4	4	8	11	22	33
	2022	6	20	26	4	6	10	10	21	31
	2023	6	19	25	10	3	13	15	19	34
	2024	5	18	23	9	5	14	13	18	31
Rockfish	2020	6	18	24	90	8	98	96	22	118
	2021	4	21	25	74	7	81	78	23	101
	2022	3	15	18	60	7	67	63	18	81
	2023	5	15	20	77	8	85	81	16	97
	2024	3	14	17	62	7	69	65	14	79
Atka Mackerel	2020	3	13	16	-	-	-	3	13	16
	2021	4	14	18	-	-	-	4	14	18
	2022	3	14	17	-	-	-	3	14	17
	2023	5	13	18	-	-	-	5	13	18
	2024	4	12	16	-	-	-	4	12	16

Table 4.9: Number of vessels that caught groundfish of Alaska by area, vessel category, gear, and target, 2020-2024. *(continued)*

		Bering Sea and Aleutian Islands			Gulf of Alaska			All Alaska		
		Catcher Vessels	Catcher Processors	Total	Catcher Vessels	Catcher Processors	Total	Catcher Vessels	Catcher Processors	Total
	2020	206	59	265	417	14	431	559	61	620
	2021	171	55	226	431	14	445	543	57	600
	2022	182	55	237	437	21	458	551	57	608
All	2023	164	52	216	475	18	493	576	53	629
Targets	2024	131	49	180	385	15	400	474	50	524

Note: The target is determined based on vessel, week, catching mode, NMFS area, and gear. These estimates include only vessels that fished part of federal TACs. “*” indicates a confidential value; “-” indicates no applicable data or value.

Source: NMFS Alaska Region Blend and Catch-accounting System estimates; NMFS Alaska Region At-sea Production Reports; ADF&G Commercial Operators Annual Reports (COAR); and NMFS Office of Science and Technology, Fisheries Statistics Division, Fisheries of the United States. Data compiled and provided by the Alaska Fisheries Information Network (AKFIN). National Marine Fisheries Service, P.O. Box 15700, Seattle, WA 98115-0070.

4.2 Bering Sea & Aleutian Island Economic Data Tables

Table 4.10: Bering Sea and Aleutian Islands groundfish retained catch by vessel type, gear and species, 2023-2024 (1,000 metric tons, round weight).

	Year	Catcher Vessels				Catcher Processors				Total			
		Hook and Line	Pot	Trawl	All Gear	Hook and Line	Pot	Trawl	All Gear	Hook and Line	Pot	Trawl	All Gear
Pollock	2020	-	-	725.00	725.00	-	-	629.00	633.30	-	-	1,354.00	1,358.40
	2021	-	-	718.20	718.20	-	-	642.60	645.70	-	-	1,360.80	1,363.90
	2022	-	-	570.00	570.00	-	-	520.80	524.90	-	-	1,090.80	1,094.90
	2023	-	-	678.20	678.20	-	-	616.00	621.00	-	-	1,294.20	1,299.20
	2024	-	-	678.40	678.40	-	-	615.40	620.20	-	-	1,293.70	1,298.60
Pacific Cod	2020	1.00	35.80	31.60	68.30	73.60	3.40	22.10	99.00	74.50	39.20	53.60	167.40
	2021	0.20	30.50	22.00	52.70	58.90	2.30	18.10	79.40	59.10	32.80	40.10	132.10
	2022	0.20	39.70	25.00	64.80	70.40	2.70	20.50	93.60	70.50	42.40	45.40	158.40
	2023	-	36.60	24.60	61.30	65.50	2.40	20.40	88.30	65.50	39.00	45.00	149.50
	2024	-	29.80	24.50	54.30	68.90	*	21.50	90.30	68.90	29.80	45.90	144.60
Sablefish	2020	0.10	-	1.60	1.70	-	*	0.70	0.70	0.10	-	2.20	2.30
	2021	0.10	1.40	0.40	1.90	-	*	0.80	0.90	0.20	1.40	1.30	2.80
	2022	0.20	2.70	0.20	3.10	*	1.10	2.00	3.00	0.20	3.80	2.10	6.10
	2023	-	2.60	0.30	3.00	-	1.50	3.20	4.70	-	4.10	3.60	7.80
	2024	-	1.70	0.20	1.90	-	*	3.90	3.90	-	1.70	4.10	5.80
Atka Mackerel	2020	-	-	5.60	5.60	-	-	52.50	52.50	-	-	58.10	58.10
	2021	-	-	3.70	3.70	-	-	56.90	56.90	-	-	60.60	60.60
	2022	-	-	2.40	2.40	-	-	55.00	55.00	-	-	57.40	57.40
	2023	-	-	3.70	3.70	-	-	61.80	61.80	-	-	65.50	65.50
	2024	-	-	4.00	4.00	-	-	67.50	67.50	-	-	71.50	71.50
Yellowfin	2020	-	-	16.10	16.10	*	-	115.60	115.60	*	-	131.60	131.60
	2021	-	-	8.00	8.00	*	-	98.70	98.70	*	-	106.70	106.70
	2022	-	-	10.30	10.30	*	-	141.20	141.20	*	-	151.50	151.50
	2023	-	-	7.40	7.40	-	-	103.70	103.70	-	-	111.10	111.10
	2024	-	-	1.50	1.50	*	-	88.00	88.00	*	-	89.50	89.50

Table 4.10: Bering Sea and Aleutian Islands groundfish retained catch by vessel type, gear and species, 2023-2024 (1,000 metric tons, round weight). (continued)

	Year	Catcher Vessels				Catcher Processors				Total			
		Hook and Line	Pot	Trawl	All Gear	Hook and Line	Pot	Trawl	All Gear	Hook and Line	Pot	Trawl	All Gear
Rock Sole	2020	-	-	2.60	2.60	*	-	22.00	22.00	*	-	24.70	24.70
	2021	-	-	0.60	0.60	*	-	12.80	12.80	*	-	13.40	13.40
	2022	-	-	0.70	0.70	*	-	16.70	16.70	*	-	17.40	17.40
	2023	-	-	1.50	1.50	*	-	24.60	24.60	*	-	26.20	26.20
	2024	-	-	0.80	0.80	-	-	28.20	28.20	-	-	29.00	29.00
Flathead Sole	2020	-	-	1.00	1.10	-	-	7.20	7.20	-	-	8.30	8.30
	2021	-	-	0.70	0.70	-	-	8.70	8.80	-	-	9.50	9.50
	2022	-	-	0.70	0.70	*	-	12.90	12.90	*	-	13.60	13.70
	2023	-	-	0.50	0.50	*	-	7.60	7.60	*	-	8.20	8.20
	2024	-	-	0.40	0.40	*	-	11.90	11.90	*	-	12.30	12.30
Arrowtooth	2020	*	-	0.30	0.30	0.10	-	9.40	9.50	0.10	-	9.70	9.80
	2021	*	-	0.20	0.20	-	-	7.70	7.80	-	-	8.00	8.00
	2022	-	-	0.10	0.10	*	-	6.60	6.60	-	-	6.70	6.70
	2023	*	-	0.20	0.20	0.10	-	6.00	6.00	0.10	-	6.20	6.30
	2024	*	-	0.10	0.10	0.10	-	8.90	9.00	0.10	-	9.00	9.10
Kamchatka Flounder	2020	*	-	0.20	0.20	-	-	6.90	7.00	-	-	7.20	7.20
	2021	-	-	-	-	-	-	6.40	6.40	-	-	6.40	6.40
	2022	-	-	-	-	*	-	8.00	8.00	*	-	8.00	8.00
	2023	*	-	0.10	0.10	-	-	6.70	6.70	-	-	6.80	6.80
	2024	*	-	0.20	0.20	-	-	4.80	4.80	-	-	5.00	5.00
Turbot	2020	*	-	-	-	0.30	-	1.90	2.10	0.30	-	1.90	2.10
	2021	*	-	-	-	-	-	1.50	1.50	-	-	1.50	1.50
	2022	*	-	-	-	-	-	1.40	1.40	-	-	1.40	1.40
	2023	*	-	-	-	-	-	1.10	1.10	-	-	1.10	1.20
	2024	*	-	-	-	*	-	0.70	0.70	*	-	0.70	0.70

Table 4.10: Bering Sea and Aleutian Islands groundfish retained catch by vessel type, gear and species, 2023-2024 (1,000 metric tons, round weight). *(continued)*

	Year	Catcher Vessels				Catcher Processors				Total			
		Hook and Line	Pot	Trawl	All Gear	Hook and Line	Pot	Trawl	All Gear	Hook and Line	Pot	Trawl	All Gear
Other Flatfish	2020	*	-	3.50	3.50	-	-	16.20	16.20	-	-	19.70	19.70
	2021	-	-	1.10	1.10	*	-	14.40	14.40	*	-	15.40	15.40
	2022	-	-	0.80	0.80	-	-	10.60	10.60	-	-	11.40	11.40
	2023	-	-	1.20	1.20	-	-	14.80	14.80	-	-	16.00	16.00
	2024	-	-	0.50	0.50	-	-	11.10	11.10	-	-	11.50	11.50
Pacific Ocean Perch	2020	*	-	4.40	4.40	*	-	33.10	33.10	*	-	37.50	37.50
	2021	-	-	2.10	2.10	*	-	31.60	31.60	*	-	33.70	33.70
	2022	*	-	1.80	1.80	-	-	31.80	31.80	*	-	33.60	33.60
	2023	*	-	2.40	2.40	*	-	32.50	32.50	*	-	34.90	34.90
	2024	*	-	2.50	2.50	-	-	34.00	34.00	*	-	36.50	36.50
Northern Rockfish	2020	-	-	0.80	0.80	-	-	6.50	6.50	-	-	7.30	7.30
	2021	*	-	0.20	0.20	*	-	5.50	5.50	*	-	5.60	5.60
	2022	-	-	0.10	0.10	-	-	7.10	7.10	-	-	7.30	7.30
	2023	*	-	0.20	0.20	-	-	9.70	9.70	-	-	9.90	9.90
	2024	*	-	0.50	0.50	-	-	7.60	7.60	-	-	8.00	8.00
Other Rockfish	2020	-	-	0.10	0.10	-	-	1.10	1.10	-	-	1.10	1.20
	2021	-	-	-	-	-	-	1.20	1.20	-	-	1.20	1.30
	2022	-	-	-	-	*	-	1.20	1.20	-	-	1.30	1.30
	2023	-	-	-	0.10	-	-	1.20	1.20	-	-	1.20	1.20
	2024	-	-	0.10	0.10	*	-	1.30	1.30	-	-	1.30	1.30
Other Groundfish	2020	-	-	0.50	0.60	6.60	-	1.90	8.40	6.60	-	2.30	9.10
	2021	-	-	0.40	0.40	6.20	-	2.20	8.50	6.20	-	2.60	8.90
	2022	-	-	0.30	0.40	10.90	-	1.30	12.20	10.90	-	1.70	12.60
	2023	-	-	0.30	0.40	11.20	-	1.10	12.20	11.20	-	1.40	12.60
	2024	-	-	0.20	0.30	11.80	-	1.60	13.40	11.80	-	1.80	13.70

	2020	1.10	-	793.40	830.40	85.00	-	925.90	1,014.30	86.10	-	1,719.30	1,844.70
	2021	0.30	-	757.70	789.90	68.30	-	909.20	979.90	68.70	-	1,666.90	1,769.80
	2022	0.40	-	612.60	655.50	85.40	-	837.00	926.20	85.80	-	1,449.60	1,581.70
All	2023	0.10	-	720.80	760.20	81.80	-	910.30	996.00	81.90	-	1,631.10	1,756.20
Groundfish	2024	0.10	-	713.70	745.40	85.60	-	906.10	991.70	85.60	-	1,619.80	1,737.10

Note: The estimates are of retained catch (i.e., excludes discarded catch). All groundfish include additional species categories. These estimates include only catch counted against federal TACs. Includes FMP groundfish catch on halibut targets. "*" indicates a confidential value; "-" indicates no applicable data or value.

Source: NMFS Alaska Region Blend and Catch-accounting System estimates; NMFS Alaska Region At-sea Production Reports; ADF&G Commercial Operators Annual Reports (COAR); and NMFS Office of Science and Technology, Fisheries Statistics Division, Fisheries of the United States. Data compiled and provided by the Alaska Fisheries Information Network (AKFIN). National Marine Fisheries Service, P.O. Box 15700, Seattle, WA 98115-0070.

Table 4.11: Bering Sea & Aleutian Islands groundfish retained catch by target, vessel type, gear and species, Catcher Vessels 2023-2024 (1,000 metric tons, round weight).

Gear	Year	Target	Pollock	Sablefish	Pacific Cod	Arrowtooth Flounder	Kamchatka Sole	Flathead Sole	Rock Sole	Turbot	Yellowfin	Flat Other	Rockfish	Atka Mackerel	Other	All Species	
		Sablefish	-	*	*	*	-	-	-	-	-	-	*	-	-	*	
		Pacific Cod	-	*	*	*	*	-	-	*	-	-	*	-	-	*	
	2023	All Targets	-	-	-	*	*	-	-	*	-	-	-	-	-	0.10	
Hook and Line	2024	Sablefish	-	*	*	-	-	-	-	-	-	-	*	-	*	*	
		Pacific Cod	-	-	*	-	-	-	-	-	-	-	-	-	-	-	*
		All Targets	-	-	-	*	*	-	-	-	*	-	-	-	*	-	0.10
Pot	2023	Sablefish	-	2.60	*	*	-	-	-	-	-	-	-	-	-	-	2.60
		Pacific Cod	-	*	36.60	*	-	-	-	*	-	*	*	-	-	0.10	36.70
		All Targets	-	2.60	36.60	*	-	-	-	*	-	*	*	-	-	0.10	39.30
Pot	2024	Sablefish	-	1.70	*	*	-	-	-	-	-	-	-	-	-	-	1.70
		Pacific Cod	-	*	29.80	*	-	-	-	-	-	*	-	-	-	0.10	30.00
		All Targets	-	1.70	29.80	*	-	-	-	-	-	*	-	-	-	0.10	31.60
		Pollock, Bottom	2.60	*	-	-	-	-	*	*	*	-	0.20	-	-	-	2.80
		Pollock, Pelagic	673.90	0.30	1.80	0.10	*	0.30	0.10	-	-	0.20	0.60	-	0.10	-	677.30
		Pacific Cod	0.60	*	21.90	0.10	*	0.10	0.30	*	-	-	-	*	0.10	-	23.00
		Flathead Sole	*	-	*	*	-	*	*	-	*	*	-	-	*	-	*
		Rock Sole	0.10	-	0.10	-	-	-	0.30	-	0.40	0.10	-	-	-	-	1.10
		Yellowfin	0.90	-	0.50	-	-	0.20	0.80	*	7.00	0.90	-	-	0.10	-	10.20
		Rockfish	0.20	0.10	-	-	0.10	*	-	*	-	-	1.70	0.40	-	-	2.50
		Atka Mackerel	-	-	0.30	-	-	*	-	*	-	*	0.20	3.30	-	-	3.90
	2023	All Targets	678.20	0.30	24.60	0.20	0.10	0.50	1.50	-	7.40	1.20	2.70	3.70	0.30	-	720.80

52

Table 4.11: Bering Sea & Aleutian Islands groundfish retained catch by target, vessel type, gear and species, Catcher Vessels 2023-2024 (1,000 metric tons, round weight). (continued)

Gear	Year	Target	Pollock	Sablefish	Pacific Cod	Arrowtooth Flounder	Kamchatka Sole	Flathead Sole	Rock Sole	Turbot	Yellowfin	Flat Other	Rockfish	Atka Mackerel	Other	All Species
		Pollock, Bottom	4.30	-	0.10	-	*	-	-	*	*	-	0.40	-	-	4.80
		Pollock, Pelagic	672.90	0.10	1.50	0.10	*	0.30	0.20	-	-	0.20	0.70	-	0.10	676.10
		Pacific Cod	0.60	-	22.00	-	*	-	-	-	-	-	-	-	-	22.70
		Flathead Sole	*	-	*	*	-	*	*	-	*	*	-	-	-	*
		Rock Sole	0.20	-	0.10	*	*	-	0.40	-	0.50	0.20	-	-	*	1.50
		Yellowfin	0.10	-	0.10	*	*	-	0.10	-	1.00	-	-	-	-	1.50
		Rockfish	0.20	0.10	0.10	*	0.20	*	-	*	-	*	1.30	0.20	*	2.00
		Atka Mackerel	0.10	-	0.50	-	*	*	-	*	-	*	0.70	3.80	-	5.00
Trawl	2024	All Targets	678.40	0.20	24.50	0.10	0.20	0.40	0.80	-	1.50	0.50	3.00	4.00	0.20	713.70
All Gear	2023	All Targets	678.20	3.00	61.30	0.20	0.10	0.50	1.50	-	7.40	1.20	2.70	3.70	0.40	760.20
	2024	All Targets	678.40	1.90	54.30	0.10	0.20	0.40	0.80	-	1.50	0.50	3.00	4.00	0.30	745.40

Note: Estimates are of retained catch (i.e., excluding discarded catch) by species/species category, gear, and fishery target, where fishery target is as assigned by the Groundfish Catch Accounting System according to the predominant species within a trip or haul. For details on target assignment in retained catch estimation procedures, see Cahalan, J., J. Gasper, and J. Mondragon. 2014. Catch sampling and estimation in the federal groundfish fisheries off Alaska, 2015 edition. U.S. Dep. Commer., NOAA Tech. Memo. NMFS-AFSC-286.46 p. Values may not sum to the totals shown in the "All Species" column due to suppression of values for selected species-gear combinations. These estimates include only catch counted against federal TACs. Estimates also include retained catch of FMP groundfish in the halibut fishery. "*" indicates a confidential value; "-" indicates no applicable data or value.

Source: NMFS Alaska Region Blend and Catch-accounting System estimates. Data compiled and provided by the Alaska Fisheries Information Network (AKFIN). National Marine Fisheries Service, P.O. Box 15700, Seattle, WA 98115-0070.

Table 4.12: Bering Sea & Aleutian Islands groundfish retained catch by target, vessel type, gear and species, Catcher Processors 2023-2024 (1,000 metric tons, round weight).

Gear	Year	Target	Pollock	Sablefish	Pacific Cod	Arrowtooth	Kamchatka Flounder	Flathead Sole	Rock Sole	Turbot	Yellowfin	Flat Other	Rockfish	Atka Mackerel	Other	All Species	
Hook and Line	2023	Pacific Cod	5.00	-	65.50	0.10	-	*	*	-	-	-	-	-	11.20	81.80	
		All Targets	5.00	-	65.50	0.10	-	*	*	-	-	-	-	-	11.20	81.80	
	2024	Pacific Cod	4.80	-	68.60	0.10	-	*	-	-	*	*	-	-	*	11.70	85.20
		Halibut	-	-	*	-	-	-	-	-	-	-	-	-	-	-	*
		All Targets	4.80	-	68.90	0.10	-	*	-	-	*	*	-	-	*	11.80	85.60
Pot	2023	Sablefish	*	1.50	*	-	-	-	-	*	-	-	*	-	-	1.50	
		Pacific Cod	*	-	2.40	*	-	-	-	-	-	-	-	-	-	*	2.40
		All Targets	*	1.50	2.40	*	-	-	-	-	*	-	-	*	-	*	3.90
	2024	Sablefish	-	*	-	-	-	-	-	-	-	-	-	-	-	-	*
		Pacific Cod	*	-	*	-	-	-	-	-	-	-	-	-	-	-	*
		All Targets	*	*	*	-	-	-	-	-	-	-	-	-	-	-	*
2023	Pollock, Bottom	3.40	-	0.40	0.10	-	0.20	0.30	*	0.70	0.10	0.20	-	-	-	5.50	
	Pollock, Pelagic	581.60	-	1.60	0.10	-	0.30	0.10	-	-	-	0.30	-	0.10	584.00		
	Sablefish	0.10	0.60	-	0.20	0.20	0.10	*	0.10	*	0.10	0.20	*	-	1.70		
	Pacific Cod	0.50	-	2.90	-	-	-	0.70	-	-	0.10	*	*	*	4.10		
	Arrowtooth	0.30	0.30	0.10	1.30	0.30	0.20	-	0.10	*	0.10	0.10	*	0.10	3.00		
	Kamchatka Flounder	1.20	1.00	-	1.80	5.10	-	*	0.50	-	-	0.90	0.50	-	11.10		
	Rock Sole	6.80	*	4.70	0.10	-	0.60	13.70	*	12.30	2.50	*	-	0.10	40.60		
	Turbot	*	*	*	-	-	-	-	-	-	-	-	-	-	*	0.10	
	Yellowfin	15.90	-	6.90	0.80	0.10	2.40	9.00	-	88.20	10.20	*	-	0.50	133.90		
	Other	0.30	0.40	0.20	0.30	0.20	0.20	0.20	0.10	0.10	1.10	0.20	*	-	3.20		
	Flatfish																
	Rockfish	2.50	0.60	0.80	0.60	0.50	0.20	-	0.10	*	0.20	28.90	8.30	0.10	42.90		
	Atka Mackerel	1.50	0.20	2.00	0.20	0.10	-	-	-	*	-	12.30	53.00	0.10	69.40		
	All Targets	616.00	3.20	20.40	6.00	6.70	7.60	24.60	1.10	103.70	14.80	43.40	61.80	1.10	910.30		

54

Table 4.12: Bering Sea & Aleutian Islands groundfish retained catch by target, vessel type, gear and species, Catcher Processors 2023-2024 (1,000 metric tons, round weight). (continued)

Gear	Year	Target	Pollock	Sablefish	Pacific Cod	Arrowtooth	Kamchatka Flounder	Flathead Sole	Rock Sole	Turbot	Yellowfin	Flat Other	Rockfish	Atka Mackerel	Other	All Species
		Pollock, Bottom	5.10	-	0.50	0.20	-	0.20	0.40	-	0.40	0.20	0.30	-	-	7.30
		Pollock, Pelagic	580.40	-	0.80	-	-	0.40	0.20	-	-	-	0.40	-	0.10	582.50
		Sablefish	0.30	1.80	0.10	0.40	0.50	0.30	*	0.20	-	0.40	0.50	-	-	4.70
		Pacific Cod	0.50	*	4.40	0.10	-	0.10	1.30	-	-	-	0.10	0.10	-	6.70
		Arrowtooth	0.90	0.40	0.10	3.00	1.00	0.20	-	0.10	-	0.20	0.50	0.70	-	7.10
		Kamchatka Flounder	0.50	0.40	-	0.80	2.00	0.10	*	0.10	-	-	0.40	0.20	-	4.60
		Rock Sole	8.50	-	5.70	0.20	-	2.10	16.90	-	11.60	3.20	-	*	0.30	48.40
		Turbot	*	*	-	-	*	*	-	*	-	*	*	-	*	*
		Yellowfin	12.40	-	6.00	1.60	0.10	2.90	7.10	-	73.50	5.70	*	*	0.70	110.00
		Other	-	0.10	-	0.20	-	-	-	-	*	0.30	*	*	*	0.60
		Flatfish														
		Rockfish	2.50	0.70	0.70	1.00	0.60	0.30	0.10	0.20	*	0.30	27.60	8.10	0.10	42.10
		Atka Mackerel	1.90	0.40	2.20	0.90	0.60	-	-	0.10	-	-	12.80	58.40	-	77.30
Trawl	2024	All Targets	615.40	3.90	21.50	8.90	4.80	11.90	28.20	0.70	88.00	11.10	42.80	67.50	1.60	906.20
	2023	All Targets	621.00	4.70	88.30	6.00	6.70	7.60	24.60	1.10	103.70	14.80	43.40	61.80	12.20	996.00
All Gear	2024	All Targets	620.20	3.90	90.30	9.00	4.80	11.90	28.20	0.70	88.00	11.10	42.80	67.50	13.40	991.70

Note: Estimates are of retained catch (i.e., excluding discarded catch) by species/species category, gear, and fishery target, where fishery target is as assigned by the Groundfish Catch Accounting System according to the predominant species within a trip or haul. For details on target assignment in retained catch estimation procedures, see Cahalan, J., J. Gasper, and J. Mondragon. 2014. Catch sampling and estimation in the federal groundfish fisheries off Alaska, 2015 edition. U.S. Dep. Commer., NOAA Tech. Memo. NMFS-AFSC-286,46 p. Values may not sum to the totals shown in the "All Species" column due to suppression of values for selected species-gear combinations. These estimates include only catch counted against federal TACs. Estimates also include retained catch of FMP groundfish in the halibut fishery. "*" indicates a confidential value; "-" indicates no applicable data or value.

Source: NMFS Alaska Region Blend and Catch-accounting System estimates. Data compiled and provided by the Alaska Fisheries Information Network (AKFIN). National Marine Fisheries Service, P.O. Box 15700, Seattle, WA 98115-0070.

Table 4.13: Bering Sea & Aleutian Islands ex-vessel prices in the groundfish fisheries by gear, and species, 2020-2024; calculations based on COAR (\$/lb, round weight).

		Shoreside			At Sea			All Sectors		
		Fixed	Trawl	All Gear	Fixed	Trawl	All Gear	Fixed	Trawl	All Gear
Pollock	2020	0.01	0.15	0.15	0.01	0.11	0.11	0.01	0.13	0.13
	2021	0.06	0.16	0.16	0.06	0.12	0.12	0.06	0.14	0.14
	2022	0.12	0.20	0.20	0.12	0.15	0.15	0.12	0.17	0.17
	2023	0.06	0.17	0.17	0.06	0.13	0.13	0.06	0.15	0.15
	2024	0.01	0.15	0.15	0.01	0.12	0.12	0.01	0.13	0.13
Pacific Cod	2020	0.42	0.35	0.39	0.43	0.36	0.41	0.43	0.36	0.40
	2021	0.39	0.34	0.37	0.34	0.29	0.32	0.35	0.32	0.34
	2022	0.47	0.45	0.46	0.47	0.43	0.46	0.47	0.44	0.46
	2023	0.44	0.46	0.45	0.44	0.45	0.44	0.44	0.46	0.44
	2024	0.29	0.28	0.28	0.29	0.27	0.28	0.29	0.28	0.28
Sablefish	2020	1.50	0.67	0.94	1.50	0.67	0.98	1.50	0.67	0.95
	2021	1.96	0.77	1.72	1.96	0.77	1.21	1.96	0.77	1.49
	2022	1.89	0.76	1.83	1.89	0.76	1.15	1.89	0.76	1.49
	2023	1.26	0.58	1.21	1.26	0.58	0.79	1.26	0.58	0.95
	2024	1.23	0.71	1.21	*	0.71	0.71	1.23	0.71	0.87
Atka Mackerel	2020	0.01	0.26	0.26	0.01	0.26	0.26	0.01	0.26	0.26
	2021	0.02	0.22	0.22	*	0.22	0.22	0.02	0.22	0.22
	2022	0.01	0.24	0.24	-	0.24	0.24	0.01	0.24	0.24
	2023	0.02	0.26	0.26	-	0.26	0.26	0.02	0.26	0.26
	2024	0.01	0.25	0.25	*	0.25	0.25	0.01	0.25	0.25
Yellowfin	2020	0.01	0.16	0.11	*	0.16	0.16	0.01	0.16	0.16
	2021	0.01	0.14	0.13	*	0.14	0.14	0.01	0.14	0.14
	2022	*	0.19	0.19	*	0.19	0.19	*	0.19	0.19
	2023	*	0.18	0.18	-	0.18	0.18	*	0.18	0.18
	2024	*	0.17	0.17	*	0.17	0.17	*	0.17	0.17
Rock Sole	2020	*	0.20	0.20	*	0.20	0.20	*	0.20	0.20
	2021	*	0.14	0.14	*	0.14	0.14	*	0.14	0.14
	2022	0.01	0.20	0.20	*	0.20	0.20	0.01	0.20	0.20
	2023	*	0.20	0.20	*	0.20	0.20	*	0.20	0.20
	2024	0.01	0.17	0.17	-	0.17	0.17	0.01	0.17	0.17

Table 4.13: Bering Sea & Aleutian Islands ex-vessel prices in the groundfish fisheries by gear, and species, 2020-2024; calculations based on COAR (\$/lb, round weight). *(continued)*

		Shoreside			At Sea			All Sectors		
		Fixed	Trawl	All Gear	Fixed	Trawl	All Gear	Fixed	Trawl	All Gear
Flathead Sole	2020	0.01	0.16	0.16	0.01	0.16	0.16	0.01	0.16	0.16
	2021	0.01	0.15	0.14	0.01	0.15	0.15	0.01	0.15	0.15
	2022	0.02	0.19	0.17	0.01	0.19	0.19	0.02	0.19	0.19
	2023	0.02	0.19	0.18	*	0.19	0.19	0.02	0.19	0.19
	2024	0.01	0.18	0.18	*	0.18	0.18	0.01	0.18	0.18
Turbot	2020	*	0.65	0.65	0.01	0.65	0.57	0.01	0.65	0.57
	2021	*	0.64	0.64	0.01	0.64	0.63	0.01	0.64	0.63
	2022	*	0.76	0.76	0.01	0.76	0.76	0.01	0.76	0.76
	2023	*	0.77	0.77	0.02	0.77	0.77	0.02	0.77	0.77
	2024	*	0.76	0.76	*	0.76	0.76	*	0.76	0.76
Arrowtooth	2020	0.02	0.18	0.18	0.01	0.18	0.17	0.01	0.18	0.17
	2021	0.01	0.18	0.18	0.01	0.18	0.18	0.01	0.18	0.18
	2022	0.01	0.22	0.22	*	0.22	0.22	0.01	0.22	0.22
	2023	*	0.24	0.24	0.02	0.24	0.24	0.02	0.24	0.24
	2024	0.01	0.26	0.26	0.04	0.26	0.26	0.04	0.26	0.26
Kamchatka Flounder	2020	*	*	*	0.01	0.22	0.22	0.01	0.22	0.22
	2022	-	*	*	*	0.26	0.26	*	0.26	0.26
	2023	*	-	*	0.02	0.27	0.27	0.02	0.27	0.27
	2024	*	-	*	0.04	0.29	0.29	0.04	0.29	0.29
	2021	-	-	-	0.01	0.23	0.23	0.01	0.23	0.23
Other Flatfish	2020	0.01	0.40	0.40	0.01	0.17	0.17	0.01	0.17	0.17
	2021	*	0.26	0.26	*	0.12	0.12	*	0.12	0.12
	2022	-	0.28	0.28	0.01	0.18	0.18	0.01	0.18	0.18
	2023	*	0.32	0.32	0.02	0.21	0.21	0.02	0.21	0.21
	2024	0.04	0.35	0.35	-	0.20	0.20	0.04	0.20	0.20
Pacific Ocean Perch	2020	*	0.15	0.15	*	0.15	0.15	*	0.15	0.15
	2021	*	0.15	0.15	*	0.15	0.15	*	0.15	0.15
	2022	0.44	0.20	0.20	-	0.20	0.20	0.44	0.20	0.20
	2023	*	0.18	0.18	*	0.18	0.18	*	0.18	0.18
	2024	0.01	0.19	0.19	-	0.19	0.19	0.01	0.19	0.19

Table 4.13: Bering Sea & Aleutian Islands ex-vessel prices in the groundfish fisheries by gear, and species, 2020-2024; calculations based on COAR (\$/lb, round weight). (continued)

		Shoreside			At Sea			All Sectors		
		Fixed	Trawl	All Gear	Fixed	Trawl	All Gear	Fixed	Trawl	All Gear
Northern Rockfish	2020	-	0.10	0.10	0.36	0.10	0.10	0.36	0.10	0.10
	2021	*	0.08	0.08	*	0.08	0.08	*	0.08	0.08
	2022	-	0.14	0.14	-	0.14	0.14	-	0.14	0.14
	2023	*	0.13	0.13	0.42	0.13	0.13	0.42	0.13	0.13
	2024	*	0.13	0.13	0.13	0.13	0.13	0.13	0.13	0.13
Other Rockfish	2020	0.45	0.21	0.30	0.36	0.29	0.29	0.41	0.29	0.29
	2021	0.45	0.14	0.36	0.38	0.32	0.32	0.40	0.32	0.32
	2022	0.42	0.17	0.36	0.44	0.41	0.41	0.42	0.41	0.41
	2023	0.39	0.19	0.33	0.42	0.33	0.33	0.39	0.33	0.33
	2024	0.16	0.16	0.16	*	0.43	0.43	0.16	0.43	0.43
Other Groundfish	2020	0.41	0.02	0.16	0.41	0.02	0.31	0.41	0.02	0.31
	2021	0.19	0.12	0.12	0.19	0.02	0.14	0.19	0.02	0.14
	2022	0.97	0.11	0.45	0.97	0.01	0.85	0.97	0.02	0.84
	2023	0.55	0.10	0.24	0.55	0.01	0.50	0.55	0.02	0.49
	2024	0.41	0.09	0.24	0.41	0.02	0.36	0.41	0.02	0.36

Note: Prices are for catch from both federal and state of Alaska fisheries. The ex-vessel price is calculated as value of landings divided by estimated or actual round weight. Prices for catch processed by an at-sea processor without a COAR buying record (e.g., from catcher processors) are set using the prices for the matching species (group), region and gear-types for which buying records exist shoreside. Trawl-caught sablefish, rockfish and flatfish in the BSAI and trawl-caught Atka mackerel in both the BSAI and the GOA are not well represented in the COAR buying records. A price was calculated for these categories from product-report prices; the price in this case is the value of the first wholesale products divided by the calculated round weight and multiplied by a constant 0.4, a coarse estimate of the value added by processing based. The "All Alaska/All gear" column is the average weighted by retained catch. Values are not adjusted for inflation. "*" indicates a confidential value; "-" indicates no applicable data or value.

Source: NMFS Alaska Region Blend and Catch-accounting System estimates; NMFS Alaska Region At-sea Production Reports; and ADF&G Commercial Operators Annual Reports (COAR). Data compiled and provided by the Alaska Fisheries Information Network (AKFIN). National Marine Fisheries Service, P.O. Box 15700, Seattle, WA 98115-0070.

Table 4.14: Bering Sea & Aleutian Islands ex-vessel value of the groundfish catch by vessel category, gear, and species, 2020-2024; calculations based on COAR (\$ millions).

		Catcher Vessels				Catcher Processor				All Sectors			
		Hook and Line	Pot	Trawl	All Gear	Hook and Line	Pot	Trawl	All Gear	Hook and Line	Pot	Trawl	All Gear
Pollock	2020	-	-	233.70	233.70	-	-	156.30	156.44	-	-	390.00	390.14
	2021	-	-	242.79	242.79	-	-	175.11	175.53	-	-	417.90	418.32
	2022	-	-	241.98	241.98	-	-	175.80	176.91	-	-	417.78	418.89
	2023	-	-	244.03	244.03	-	-	173.13	173.85	-	-	417.16	417.88
	2024	-	-	213.43	213.43	-	-	160.43	160.55	-	-	373.86	373.98
Pacific Cod	2020	0.89	33.12	19.60	53.61	70.20	3.26	22.47	95.93	71.08	36.39	42.07	149.54
	2021	0.17	26.17	13.02	39.35	43.68	1.71	14.92	60.31	43.85	27.88	27.94	99.66
	2022	0.16	41.48	19.24	60.88	73.57	2.86	24.86	101.28	73.73	44.34	44.10	162.17
	2023	0.06	35.39	18.84	54.29	63.38	2.30	26.46	92.14	63.44	37.69	45.30	146.43
	2024	0.03	18.85	12.00	30.88	43.49	*	15.96	59.46	43.52	18.85	27.96	90.34
Sablefish	2020	0.41	1.89	2.19	4.49	0.21	*	1.13	1.35	0.62	1.89	3.33	5.84
	2021	0.80	5.95	0.71	7.47	0.28	*	1.63	1.91	1.09	5.95	2.34	9.38
	2022	0.82	11.38	0.38	12.58	*	4.39	3.34	7.73	0.82	15.77	3.72	20.31
	2023	0.52	7.32	0.44	8.28	-	4.24	4.23	8.47	0.52	11.56	4.68	16.76
	2024	0.31	4.54	0.13	4.98	-	*	6.30	6.30	0.31	4.54	6.43	11.27
Atka Mackerel	2020	-	-	0.24	0.24	-	-	32.65	32.65	-	-	32.89	32.89
	2021	-	-	0.23	0.23	-	-	29.29	29.29	-	-	29.52	29.52
	2022	-	-	0.05	0.05	-	-	30.99	30.99	-	-	31.04	31.04
	2023	-	-	0.02	0.02	-	-	37.64	37.64	-	-	37.65	37.65
	2024	-	-	0.01	0.01	-	-	39.46	39.46	-	-	39.47	39.47
Yellowfin	2020	-	-	0.01	0.01	*	-	47.16	47.16	*	-	47.17	47.17
	2021	-	-	-	-	*	-	33.87	33.87	*	-	33.87	33.87
	2022	-	-	0.03	0.03	*	-	62.91	62.91	*	-	62.94	62.94
	2023	-	-	-	-	-	-	43.07	43.07	-	-	43.07	43.07
	2024	-	-	-	-	*	-	32.74	32.74	*	-	32.74	32.74

Table 4.14: Bering Sea & Aleutian Islands ex-vessel value of the groundfish catch by vessel category, gear, and species, 2020-2024; calculations based on COAR (\$ millions). *(continued)*

		Catcher Vessels				Catcher Processor				All Sectors			
		Hook and Line	Pot	Trawl	All Gear	Hook and Line	Pot	Trawl	All Gear	Hook and Line	Pot	Trawl	All Gear
Rock Sole	2020	-	-	0.08	0.08	*	-	10.86	10.86	*	-	10.94	10.94
	2021	-	-	0.02	0.02	*	-	4.02	4.02	*	-	4.03	4.03
	2022	-	-	0.02	0.02	*	-	7.76	7.76	*	-	7.78	7.78
	2023	-	-	0.04	0.04	*	-	11.55	11.55	*	-	11.59	11.59
	2024	-	-	0.07	0.07	-	-	10.95	10.95	-	-	11.01	11.01
Flathead Sole	2020	-	-	0.24	0.24	-	-	2.78	2.78	-	-	3.02	3.02
	2021	-	-	0.13	0.13	-	-	2.94	2.94	-	-	3.07	3.07
	2022	-	-	0.08	0.08	*	-	5.77	5.77	*	-	5.84	5.84
	2023	-	-	0.13	0.13	*	-	3.29	3.29	*	-	3.42	3.42
	2024	-	-	0.13	0.13	*	-	4.83	4.83	*	-	4.97	4.97
Arrowtooth	2020	*	-	0.07	0.07	0.01	-	3.77	3.78	0.01	-	3.84	3.85
	2021	*	-	0.03	0.03	-	-	3.18	3.18	-	-	3.21	3.21
	2022	-	-	0.03	0.03	*	-	3.26	3.26	-	-	3.29	3.29
	2023	*	-	0.04	0.04	-	-	3.24	3.24	-	-	3.28	3.28
	2024	*	-	0.05	0.05	0.01	-	5.14	5.15	0.01	-	5.19	5.20
Kamchatka Flounder	2020	*	-	-	-	-	-	3.47	3.47	-	-	3.47	3.47
	2021	-	-	*	*	-	-	3.26	3.26	-	-	3.26	3.26
	2022	-	-	*	*	*	-	4.57	4.57	*	-	4.57	4.57
	2023	*	-	*	*	-	-	4.07	4.07	-	-	4.07	4.07
	2024	*	-	*	*	-	-	3.22	3.22	-	-	3.22	3.22
Turbot	2020	*	-	0.01	0.01	0.01	-	2.81	2.82	0.01	-	2.81	2.82
	2021	*	-	-	-	-	-	2.16	2.16	-	-	2.17	2.17
	2022	*	-	-	-	-	-	2.34	2.34	-	-	2.34	2.34
	2023	*	-	0.01	0.01	-	-	2.05	2.05	-	-	2.06	2.06
	2024	*	-	0.01	0.01	*	-	1.23	1.23	*	-	1.24	1.24

Table 4.14: Bering Sea & Aleutian Islands ex-vessel value of the groundfish catch by vessel category, gear, and species, 2020-2024; calculations based on COAR (\$ millions). *(continued)*

		Catcher Vessels				Catcher Processor				All Sectors			
		Hook and Line	Pot	Trawl	All Gear	Hook and Line	Pot	Trawl	All Gear	Hook and Line	Pot	Trawl	All Gear
Other Flatfish	2020	*	-	0.30	0.30	-	-	7.16	7.16	-	-	7.46	7.46
	2021	-	-	0.06	0.06	*	-	4.16	4.16	*	-	4.22	4.22
	2022	-	-	0.04	0.04	-	-	4.51	4.51	-	-	4.56	4.56
	2023	-	-	0.12	0.12	-	-	7.31	7.31	-	-	7.43	7.43
	2024	-	-	0.15	0.15	-	-	4.87	4.87	-	-	5.02	5.02
Pacific Ocean Perch	2020	*	-	0.62	0.62	*	-	11.86	11.86	*	-	12.47	12.47
	2021	-	-	0.20	0.20	*	-	11.18	11.18	*	-	11.38	11.38
	2022	*	-	0.11	0.11	-	-	14.48	14.48	*	-	14.59	14.59
	2023	*	-	0.30	0.30	*	-	13.80	13.80	*	-	14.09	14.09
	2024	*	-	0.43	0.43	-	-	14.61	14.61	*	-	15.04	15.04
Northern Rockfish	2020	-	-	0.01	0.01	0.01	-	1.51	1.52	0.01	-	1.53	1.54
	2021	*	-	-	-	*	-	1.06	1.06	*	-	1.06	1.06
	2022	-	-	-	-	-	-	2.20	2.20	-	-	2.20	2.20
	2023	*	-	-	-	-	-	2.83	2.84	-	-	2.84	2.84
	2024	*	-	0.01	0.01	-	-	2.32	2.32	-	-	2.33	2.33
Other Rockfish	2020	0.02	-	0.01	0.03	0.02	-	0.73	0.74	0.03	-	0.74	0.78
	2021	0.01	-	-	0.01	0.02	-	0.89	0.91	0.03	-	0.89	0.92
	2022	0.01	-	-	0.01	*	-	1.14	1.14	0.01	-	1.14	1.15
	2023	0.01	-	-	0.01	-	-	0.88	0.88	0.01	-	0.89	0.90
	2024	-	-	-	0.01	*	-	1.25	1.25	-	-	1.26	1.26
Other Groundfish	2020	-	-	0.02	0.15	5.90	-	0.10	5.99	5.90	-	0.11	6.14
	2021	-	-	0.05	0.06	2.64	-	0.09	2.73	2.64	-	0.14	2.78
	2022	-	-	0.03	0.18	23.28	-	0.05	23.34	23.29	-	0.08	23.52
	2023	-	-	0.03	0.11	13.71	-	0.03	13.74	13.71	-	0.06	13.84
	2024	-	-	0.03	0.15	10.60	-	0.07	10.68	10.60	-	0.10	10.82

	2020	1.32	-	257.09	293.55	76.49	-	304.75	384.51	77.81	-	561.85	678.07
	2021	0.98	-	257.25	290.35	47.04	-	287.75	336.50	48.02	-	544.99	626.86
	2022	0.99	-	261.99	315.99	97.96	-	343.97	449.18	98.94	-	605.96	765.17
All	2023	0.59	-	264.01	307.39	77.81	-	333.58	417.92	78.40	-	597.58	725.31
Species	2024	0.34	-	226.44	250.29	54.23	-	303.39	357.62	54.57	-	529.84	607.91

Note: Ex-vessel value is calculated by multiplying ex-vessel prices by the retained round weight catch. Refer to Table 4.13 for a description of the price derivation. The value added by at-sea processing is not included in these estimates of ex-vessel value. All groundfish includes additional species categories. Values are not adjusted for inflation. "*" indicates a confidential value; "-" indicates no applicable data or value.

Source: NMFS Alaska Region Blend and Catch-accounting System estimates; NMFS Alaska Region At-sea Production Reports; and ADF&G Commercial Operators Annual Reports (COAR). Data compiled and provided by the Alaska Fisheries Information Network (AKFIN). National Marine Fisheries Service, P.O. Box 15700, Seattle, WA 98115-0070.

Table 4.15: Bering Sea & Aleutian Islands vessel and processor permit counts, ex-vessel value, value per vessel, and percent value of BSAI FMP groundfish and all BSAI fisheries by fleet, 2020-2024; calculations based on COAR (\$ millions).

	Year	Vessels	Processors	Ex-vessel Value per Vessel \$1,000	Ex-vessel Value \$million	Percent Value, BSAI FMP Groundfish	Percent Value, All BSAI Fisheries
AFA CV	2020	86	20	2,979.53	256.24	37.74	22.66
	2021	82	17	3,133.22	256.92	40.88	19.47
	2022	80	13	3,242.12	259.37	33.91	19.43
	2023	75	11	3,501.81	262.64	36.22	25.69
	2024	74	9	3,043.70	225.23	37.01	24.56
AFA CP	2020	13	13	11,639.55	151.31	22.29	13.38
	2021	15	15	11,824.78	177.37	28.22	13.44
	2022	14	14	11,989.39	167.85	21.95	12.58
	2023	13	13	12,724.10	165.41	22.81	16.18
	2024	15	15	10,771.53	161.57	26.55	17.62
A80	2020	19	19	6,627.88	125.93	18.55	11.14
	2021	19	19	5,333.04	101.33	16.12	7.68
	2022	18	18	8,405.58	151.30	19.78	11.34
	2023	17	17	8,254.19	140.32	19.35	13.73
	2024	16	16	8,401.50	134.42	22.09	14.66
BSAI Trawl	2020	15	16	1,891.05	28.37	4.18	2.51
	2021	14	13	669.39	9.37	1.49	0.71
	2022	21	13	1,306.58	27.44	3.59	2.06
	2023	18	13	1,622.98	29.21	4.03	2.86
	2024	10	10	860.52	8.61	1.41	0.94
CV Hook and Line	2020	12	5	*	*	*	*
	2021	2	4	*	*	*	*
	2022	5	3	*	*	*	*
	2023	2	2	*	*	*	*
	2024	1	1	*	*	*	*
CP Hook and Line	2020	20	20	3,819.16	76.38	11.25	6.76
	2021	17	17	2,761.82	46.95	7.47	3.56
	2022	19	19	5,156.34	97.97	12.81	7.34
	2023	18	18	4,322.74	77.81	10.73	7.61
	2024	18	18	3,012.65	54.23	8.91	5.91
Sablefish IFQ	2020	16	5	207.92	3.33	0.49	0.29
	2021	22	7	383.51	8.44	1.34	0.64
	2022	28	11	578.88	16.21	2.12	1.21
	2023	29	10	390.03	11.31	1.56	1.11
	2024	17	8	291.18	4.95	0.81	0.54
Pot	2020	94	17	388.57	36.53	5.38	3.23
	2021	65	17	429.05	27.89	4.44	2.11
	2022	66	11	675.04	44.55	5.83	3.34
	2023	57	9	673.11	38.37	5.29	3.75
	2024	34	13	574.53	19.53	3.21	2.13

Table 4.15: Bering Sea & Aleutian Islands vessel and processor permit counts, ex-vessel value, value per vessel, and percent value of BSAI FMP groundfish and all BSAI fisheries by fleet, 2020-2024; calculations based on COAR (\$ millions). *(continued)*

	Year	Vessels	Processors	Ex-vessel Value per Vessel \$1,000	Ex-vessel Value \$million	Percent Value, BSAI FMP Groundfish	Percent Value, All BSAI Fisheries
	2020	3	2	*	*	*	*
	2021	1	1	*	*	*	*
	2022	1	1	*	*	*	*
	2023	1	1	*	*	*	*
Jig	2024	1	1	*	*	*	*

Note: These tables include the value of groundfish purchases reported by processing plants, as well as by other entities, such as markets and restaurants, that normally would not report sales of groundfish products. Keep this in mind when comparing ex-vessel values in this table to gross processed-product values. The data are for catch from both federal and state of Alaska fisheries. The category “BSAI Trawl” does not include trawl vessel in the other categories (e.g. “AFA CV”, “AFA CP”, “A80”), for example TLAS. The column ‘permits’ is a count of federal groundfish processor permits. Values are not adjusted for inflation. **Source:** ADF&G Commercial Operators Annual Reports (COAR); and ADF&G Intent to Operate (ITO) file. Data compiled and provided by the Alaska Fisheries Information Network (AKFIN). National Marine Fisheries Service, P.O. Box 15700, Seattle, WA 98115-0070.

Table 4.16: Bering Sea & Aleutian Islands production of groundfish products by species, 2020-2024, (1,000 metric tons product weight).

Product	2020			2021			2022			2023			2024				
	At Sea	Shoreside	All	At Sea	Shoreside	All	At Sea	Shoreside	All	At Sea	Shoreside	All	At Sea	Shoreside	All		
Pollock	Whole Fish	0.01	0.36	0.37	*	0.17	0.17	0.04	0.24	0.29	0.05	0.38	0.42	*	*	*	
	Head And Gut	16.22	*	16.22	11.81	*	11.81	14.71	*	14.71	15.78	*	15.78	16.08	*	16.08	
	Roe	15.73	8.96	24.68	11.51	4.44	15.95	9.28	4.55	13.83	9.10	5.56	14.66	12.19	7.01	19.20	
	Deep-Skin	34.16	15.98	50.14	34.64	*	34.64	32.93	*	32.93	40.62	18.27	58.89	32.28	12.80	45.08	
	Fillet	48.87	50.37	99.24	40.49	42.99	83.48	35.19	42.88	78.08	43.10	40.93	84.03	56.91	56.58	113.49	
	Other Fillet	91.22	80.54	171.77	98.58	89.17	187.75	78.71	76.13	154.84	94.40	91.12	185.52	86.32	78.73	165.05	
	Minced Fish	15.73	11.38	27.11	14.07	13.18	27.25	9.16	6.43	15.58	13.43	7.45	20.88	15.42	7.69	23.11	
	Fishmeal	29.37	40.03	69.40	29.49	37.72	67.20	22.26	23.70	45.96	28.07	33.59	61.66	30.76	37.65	68.41	
	Other Products	10.41	23.40	33.81	13.06	22.80	35.86	10.91	20.37	31.28	12.22	26.81	39.02	13.42	24.03	37.45	
	All Products	261.72	231.02	492.74	253.65	210.47	464.12	213.19	174.30	387.49	256.76	224.10	480.86	263.38	224.50	487.89	
	Pacific Cod	Whole Fish	0.01	0.11	0.11	*	0.06	0.06	0.18	0.05	0.23	0.23	0.13	0.36	0.07	0.10	0.16
		Head And Gut	47.30	7.74	55.04	37.47	8.49	45.96	45.13	2.22	47.35	44.91	2.10	47.01	46.14	6.70	52.84
		Roe	0.85	2.02	2.87	0.88	1.41	2.29	0.88	1.96	2.85	1.02	1.74	2.76	1.01	1.69	2.70
Fillet		0.18	7.33	7.51	0.25	5.36	5.61	0.13	10.00	10.13	0.13	8.88	9.01	0.10	6.52	6.62	
Other Products		6.21	5.87	12.08	5.21	3.73	8.94	6.07	9.60	15.67	6.35	4.93	11.28	5.76	4.58	10.35	
All Products		54.55	23.07	77.62	43.81	19.06	62.86	52.38	23.84	76.22	52.65	17.78	70.43	53.08	19.60	72.67	
Sablefish	Head And Gut	0.56	0.55	1.12	0.77	0.92	1.69	1.51	1.64	3.15	2.69	2.01	4.70	2.44	1.25	3.69	
	Other Products	0.01	0.02	0.03	0.01	0.06	0.06	0.04	0.43	0.48	0.22	0.02	0.24	0.11	0.10	0.21	
	All Products	0.57	0.57	1.15	0.78	0.98	1.76	1.56	2.07	3.63	2.92	2.03	4.95	2.55	1.35	3.90	

Table 4.16: Bering Sea & Aleutian Islands production of groundfish products by species, 2020-2024, (1,000 metric tons product weight).
(continued)

Product	2020			2021			2022			2023			2024			
	At Sea	Shoreside	All	At Sea	Shoreside	All	At Sea	Shoreside	All	At Sea	Shoreside	All	At Sea	Shoreside	All	
Atka Mackerel	Whole Fish	0.49	0.06	0.54	*	0.02	0.02	*	-	*	1.00	-	1.00	4.58	-	4.58
	Head And Gut	33.35	*	33.35	34.93	-	34.93	33.43	-	33.43	37.47	-	37.47	38.39	-	38.39
	Other	0.00	0.04	0.04	0.00	0.21	0.21	0.00	0.06	0.06	0.00	0.00	0.00	0.00	0.00	0.00
	Products															
	All Products	33.84	0.10	33.94	34.93	0.23	35.16	33.43	0.06	33.48	38.48	0.00	38.48	42.98	0.00	42.98
Yellowfin	Whole Fish	8.00	-	8.00	0.69	-	0.69	*	-	*	6.20	-	6.20	0.22	-	0.22
	Head And Gut	73.20	-	73.20	61.68	-	61.68	84.29	-	84.29	60.86	-	60.86	51.88	-	51.88
	Fillets	-	-	-	-	-	-	-	-	-	-	-	-	-	*	*
	Other	0.08	0.01	0.09	0.14	0.00	0.14	1.14	0.05	1.19	1.03	0.03	1.06	0.88	0.00	0.88
	Products															
All Products	81.27	0.01	81.28	62.51	0.00	62.51	85.43	0.05	85.49	68.09	0.03	68.12	52.97	0.00	52.97	
Rock Sole	Whole Fish	0.92	*	0.92	0.30	-	0.30	0.17	-	0.17	0.28	-	0.28	0.57	*	0.57
	Head And Gut	12.17	-	12.17	6.17	-	6.17	8.36	-	8.36	13.61	-	13.61	15.04	-	15.04
	Fillets	*	-	*	-	-	-	-	-	-	-	-	*	-	*	
	Other	0.07	0.06	0.13	0.20	0.03	0.23	0.22	0.03	0.25	0.21	0.04	0.25	0.30	0.06	0.36
	Products															
All Products	13.16	0.06	13.22	6.67	0.03	6.70	8.76	0.03	8.79	14.10	0.04	14.14	15.91	0.06	15.97	
Flathead Sole	Whole Fish	0.31	*	0.31	0.24	-	0.24	*	-	*	0.16	-	0.16	0.26	-	0.26
	Head And Gut	3.54	-	3.54	4.22	*	4.22	7.05	-	7.05	3.95	-	3.95	6.42	-	6.42
	Fillets	*	-	*	-	-	-	-	-	-	-	-	*	-	*	
	Other	0.13	0.23	0.36	0.10	0.10	0.20	0.26	0.07	0.32	0.14	0.10	0.24	0.21	0.11	0.32
	Products															
All Products	3.99	0.23	4.21	4.56	0.10	4.66	7.30	0.07	7.37	4.25	0.10	4.35	6.89	0.11	6.99	

Table 4.16: Bering Sea & Aleutian Islands production of groundfish products by species, 2020-2024, (1,000 metric tons product weight).
(continued)

	Product	2020			2021			2022			2023			2024		
		At Sea	Shoreside	All	At Sea	Shoreside	All	At Sea	Shoreside	All	At Sea	Shoreside	All	At Sea	Shoreside	All
Turbot	Head And Gut	1.45	-	1.45	1.05	-	1.05	0.98	-	0.98	0.79	-	0.79	0.49	-	0.49
	Other Products	0.57	0.00	0.57	0.34	*	0.34	0.37	*	0.37	0.31	*	0.31	0.18	*	0.18
	All Products	2.02	0.00	2.02	1.39	*	1.39	1.35	*	1.35	1.10	*	1.10	0.66	*	0.66
Kamchatka Flounder	Whole Fish	*	-	*	-	-	-	-	-	-	-	-	-	-	-	-
	Head And Gut	3.97	-	3.97	3.62	-	3.62	4.69	-	4.69	3.74	-	3.74	2.81	-	2.81
	Fishmeal	0.01	-	0.01	0.00	-	0.00	0.00	-	0.00	0.01	-	0.01	0.00	-	0.00
	Other Products	*	-	*	-	-	-	-	-	-	*	-	*	*	-	*
	All Products	3.97	-	3.97	3.62	-	3.62	4.69	-	4.69	3.75	-	3.75	2.81	-	2.81
Arrowtooth	Whole Fish	*	-	*	*	-	*	-	-	-	-	-	*	-	*	
	Head And Gut	5.43	-	5.43	4.26	-	4.26	3.42	-	3.42	3.41	-	3.41	5.33	-	5.33
	Other Products	0.02	0.10	0.12	0.01	0.03	0.04	0.03	0.02	0.05	0.05	0.03	0.08	0.03	0.03	0.06
	All Products	5.45	0.10	5.55	4.27	0.03	4.30	3.45	0.02	3.47	3.46	0.03	3.49	5.37	0.03	5.40
Other Flatfish	Whole Fish	0.58	0.10	0.68	0.56	*	0.56	0.63	-	0.63	1.24	-	1.24	1.13	-	1.13
	Head And Gut	10.29	-	10.29	7.89	*	7.89	5.52	-	5.52	7.82	-	7.82	5.50	-	5.50
	Filletts	-	*	*	-	-	-	-	-	-	-	-	-	-	-	-
	Other Products	0.02	0.08	0.10	0.01	0.05	0.06	0.12	0.02	0.14	0.17	0.06	0.23	0.11	0.07	0.19
	All Products	10.89	0.17	11.06	8.46	0.05	8.51	6.27	0.02	6.29	9.23	0.06	9.29	6.75	0.07	6.82

67

Table 4.16: Bering Sea & Aleutian Islands production of groundfish products by species, 2020-2024, (1,000 metric tons product weight).
(continued)

Product	2020			2021			2022			2023			2024			
	At Sea	Shoreside	All	At Sea	Shoreside	All	At Sea	Shoreside	All	At Sea	Shoreside	All	At Sea	Shoreside	All	
Pacific Ocean Perch	Whole Fish	0.49	0.28	0.77	0.03	*	0.03	*	0.02	0.02	1.68	*	1.68	0.08	*	0.08
	Head And Gut	16.59	-	16.59	15.97	-	15.97	16.24	0.02	16.26	15.95	*	15.95	17.33	*	17.33
	Other Products	0.28	0.40	0.67	0.16	0.21	0.37	0.19	0.13	0.32	0.27	0.27	0.55	0.12	0.19	0.31
	All Products	17.36	0.67	18.03	16.17	0.21	16.37	16.44	0.16	16.60	17.90	0.27	18.18	17.53	0.19	17.72
Northern Rockfish	Whole Fish	-	*	*	-	-	-	-	-	-	*	-	*	*	-	*
	Head And Gut	3.05	-	3.05	2.38	-	2.38	3.05	*	3.05	4.31	-	4.31	3.17	-	3.17
	Other Products	0.01	0.03	0.03	0.00	0.00	0.01	0.00	0.00	0.00	0.02	0.01	0.02	0.00	0.01	0.02
	All Products	3.05	0.03	3.08	2.38	0.00	2.39	3.05	0.00	3.05	4.33	0.01	4.34	3.17	0.01	3.18
Other Rockfish	Whole Fish	0.21	*	0.21	0.29	*	0.29	0.38	*	0.38	0.32	-	0.32	0.52	*	0.52
	Head And Gut	0.30	0.01	0.31	0.33	*	0.33	0.29	0.00	0.29	0.30	0.00	0.30	0.26	*	0.26
	Other Products	0.00	0.00	0.01	0.00	0.00	0.00	0.00	0.00	0.00	0.00	0.00	0.00	0.00	0.00	0.00
	All Products	0.52	0.01	0.53	0.62	0.00	0.62	0.67	0.00	0.67	0.62	0.00	0.62	0.78	0.00	0.78
Other Groundfish	Whole Fish	*	0.04	0.04	0.00	0.50	0.50	0.00	0.50	0.50	-	0.29	0.29	*	0.71	0.71
	Head And Gut	0.01	0.09	0.09	0.02	*	0.02	0.01	*	0.01	*	*	*	-	*	*
	Fillet	-	-	-	-	-	-	-	-	-	-	-	-	-	*	*
	Fishmeal	0.10	1.59	1.69	0.33	0.48	0.81	0.08	0.98	1.06	0.20	1.07	1.28	0.10	0.70	0.80
	Other Products	2.17	*	2.17	2.17	0.00	2.17	2.73	0.02	2.74	3.26	*	3.26	3.49	*	3.49
	All Products	2.28	1.72	3.99	2.52	0.98	3.50	2.82	1.50	4.32	3.46	1.37	4.83	3.59	1.42	5.01

Table 4.16: Bering Sea & Aleutian Islands production of groundfish products by species, 2020-2024, (1,000 metric tons product weight).
(continued)

Product	2020			2021			2022			2023			2024		
	At Sea	Shoreside	All	At Sea	Shoreside	All	At Sea	Shoreside	All	At Sea	Shoreside	All	At Sea	Shoreside	All
Whole Fish	11.01	0.94	11.95	2.11	0.75	2.86	1.40	0.81	2.22	11.16	0.80	11.96	7.42	0.81	8.24
Head And Gut	227.43	8.39	235.82	192.56	9.42	201.98	228.67	3.88	232.55	215.58	4.11	219.70	211.28	7.95	219.23
Roe	16.58	10.97	27.55	12.38	5.86	18.24	10.17	6.51	16.68	10.13	7.30	17.42	13.19	8.71	21.90
Fillet	0.18	7.33	7.51	0.25	5.36	5.61	0.13	10.00	10.13	0.13	8.88	9.01	0.10	6.52	6.62
Deep-Skin Fillet	34.16	15.98	50.14	34.64	*	34.64	32.93	*	32.93	40.62	18.27	58.89	32.28	12.80	45.08
Other Fillet	48.87	50.37	99.24	40.49	42.99	83.48	35.19	42.88	78.08	43.10	40.93	84.03	56.91	56.58	113.49
Surimi	91.22	80.54	171.77	98.58	89.17	187.75	78.71	76.13	154.84	94.40	91.12	185.52	86.32	78.73	165.05
Mincd Fish	15.73	11.38	27.11	14.07	13.18	27.25	9.16	6.43	15.58	13.43	7.45	20.88	15.42	7.69	23.11
Fishmeal	29.48	41.62	71.09	29.82	38.20	68.02	22.34	24.69	47.02	28.28	34.66	62.94	30.86	38.36	69.21
Other Products	19.98	30.24	50.22	21.43	27.21	48.64	22.08	30.80	52.88	24.27	32.29	56.57	24.63	29.19	53.82
All Species Products	494.64	257.76	752.40	446.33	232.14	678.47	440.77	202.13	642.90	481.09	245.82	726.91	478.42	247.34	725.76

Note: Total includes additional species not listed in the production details as well as confidential data from Tables 4.31 and 4.32. These estimates are for catch from both federal and state of Alaska fisheries. "*" indicates a confidential value; "-" indicates no applicable data or value.

Source: NMFS Alaska Region At-sea and Shoreside Production Reports; and ADF&G Commercial Operators Annual Reports (COAR). Data compiled and provided by the Alaska Fisheries Information Network (AKFIN). National Marine Fisheries Service, P.O. Box 15700, Seattle, WA 98115-0070.

Table 4.17: Bering Sea & Aleutian Islands gross value of groundfish products by species, 2020-2024, (\$ million).

Product	2020			2021			2022			2023			2024		
	At Sea	Shoreside	All	At Sea	Shoreside	All	At Sea	Shoreside	All	At Sea	Shoreside	All	At Sea	Shoreside	All
Whole Fish	0.0	0.4	0.4	*	0.2	0.2	0.1	0.3	0.5	0.1	0.9	1.0	*	*	*
Head And Gut	20.2	*	20.2	13.5	*	13.5	20.3	*	20.3	19.2	*	19.2	21.5	*	21.5
Roe	81.8	29.1	110.9	75.5	14.1	89.6	75.6	24.1	99.7	72.4	24.2	96.6	83.6	27.4	111.0
Deep-Skin Fillets	133.5	54.8	188.4	145.4	*	145.4	201.8	*	201.8	213.2	99.2	312.3	170.2	47.0	217.2
Other Fillets	161.7	155.4	317.1	141.8	140.3	282.1	151.0	179.7	330.7	162.5	169.7	332.3	185.2	195.9	381.1
Surimi	267.9	208.1	476.0	321.8	264.6	586.5	290.1	240.1	530.2	294.4	282.0	576.3	251.2	222.8	474.0
Minced Fish	31.7	19.5	51.2	37.6	24.7	62.3	26.0	25.8	51.8	35.8	23.4	59.2	39.0	25.1	64.0
Fishmeal	106.5	47.9	154.3	92.5	59.9	152.4	75.2	38.9	114.1	55.8	62.0	117.8	65.4	62.8	128.2
Other Products	13.7	20.7	34.4	18.1	20.6	38.7	22.7	29.2	51.9	38.2	50.1	88.3	37.3	40.0	77.3
Pollock All Products	817.1	535.8	1,352.9	846.1	524.4	1,370.5	862.9	538.0	1,400.9	891.5	711.5	1,603.0	853.5	620.9	1,474.3
Whole Fish	0.0	0.1	0.2	*	0.1	0.1	0.8	0.1	0.8	0.4	0.1	0.6	0.2	0.2	0.3
Head And Gut	157.8	18.4	176.2	143.5	18.9	162.4	231.4	7.1	238.5	184.1	9.0	193.1	206.6	24.6	231.2
Roe	1.5	4.6	6.1	1.7	3.7	5.3	2.7	5.8	8.5	2.9	4.7	7.6	2.9	4.0	6.9
Fillets	1.3	60.5	61.8	2.3	53.1	55.4	1.3	101.1	102.4	1.5	93.9	95.3	1.2	62.3	63.5
Other Products	10.0	12.5	22.5	7.7	12.4	20.1	10.6	18.2	28.8	11.5	11.3	22.8	12.8	8.6	21.3
Pacific Cod All Products	170.6	96.2	266.8	155.2	88.2	243.4	246.7	132.3	379.0	200.3	119.1	319.4	223.6	99.6	323.2
Head And Gut	3.3	4.1	7.4	5.3	8.3	13.6	10.4	15.2	25.6	14.7	16.8	31.5	15.2	10.9	26.1
Other Products	0.0	0.2	0.2	0.0	0.5	0.5	0.3	5.9	6.2	0.5	0.1	0.6	0.2	0.3	0.5
Sablefish All Products	3.3	4.3	7.6	5.4	8.8	14.2	10.8	21.1	31.9	15.2	16.9	32.1	15.4	11.2	26.6
Whole Fish	0.8	0.1	0.8	*	0.0	0.0	*	-	*	1.6	-	1.6	7.0	-	7.0
Head And Gut	77.6	*	77.6	70.0	-	70.0	74.2	-	74.2	88.1	-	88.1	86.6	-	86.6
Other Products	0.0	0.0	0.1	0.0	0.3	0.3	0.0	0.1	0.1	0.0	0.0	0.0	0.0	0.0	0.0
Atka Mackerel All Products	78.4	0.1	78.5	70.0	0.3	70.3	74.2	0.1	74.3	89.7	0.0	89.7	93.7	0.0	93.7

70

Table 4.17: Bering Sea & Aleutian Islands gross value of groundfish products by species, 2020-2024, (\$ million). (continued)

	Product	2020			2021			2022			2023			2024		
		At Sea	Shoreside	All	At Sea	Shoreside	All	At Sea	Shoreside	All	At Sea	Shoreside	All	At Sea	Shoreside	All
Yellowfin	Whole Fish	7.2	-	7.2	0.7	-	0.7	*	-	*	6.5	-	6.5	0.2	-	0.2
	Head And Gut	100.4	-	100.4	74.8	-	74.8	130.4	-	130.4	88.1	-	88.1	71.4	-	71.4
	Fillets	-	-	-	-	-	-	-	-	-	-	-	-	-	*	*
	Other Products	0.1	0.0	0.1	0.3	0.0	0.3	1.2	0.1	1.2	2.2	0.1	2.3	1.8	0.0	1.8
	All Products	107.8	0.0	107.8	75.7	0.0	75.7	131.5	0.1	131.6	96.8	0.1	96.8	73.5	0.0	73.5
Rock Sole	Whole Fish	1.0	*	1.0	0.4	-	0.4	0.2	-	0.2	0.4	-	0.4	0.8	*	0.8
	Head And Gut	19.8	-	19.8	7.3	-	7.3	14.2	-	14.2	22.7	-	22.7	21.2	-	21.2
	Fillets	*	-	*	-	-	-	-	-	-	-	-	-	*	-	*
	Other Products	0.1	0.1	0.2	0.4	0.0	0.4	0.3	0.0	0.3	0.4	0.1	0.5	0.6	0.1	0.7
	All Products	20.9	0.1	21.0	8.1	0.0	8.1	14.7	0.0	14.7	23.5	0.1	23.6	22.6	0.1	22.7
Turbot	Head And Gut	7.2	-	7.2	5.0	-	5.0	5.4	-	5.4	4.3	-	4.3	2.7	-	2.7
	Other Products	1.5	0.0	1.5	0.9	*	0.9	1.2	*	1.2	1.1	*	1.1	0.6	*	0.6
	All Products	8.7	0.0	8.7	5.9	*	5.9	6.6	*	6.6	5.4	*	5.4	3.3	*	3.3
Flathead Sole	Whole Fish	0.4	*	0.4	0.2	-	0.2	*	-	*	0.2	-	0.2	0.3	-	0.3
	Head And Gut	5.0	-	5.0	5.4	*	5.4	12.2	-	12.2	6.4	-	6.4	9.8	-	9.8
	Fillets	*	-	*	-	-	-	-	-	-	-	-	-	*	-	*
	Other Products	0.2	0.3	0.5	0.2	0.1	0.3	0.4	0.1	0.5	0.3	0.2	0.5	0.5	0.2	0.6
	All Products	5.6	0.3	5.9	5.8	0.1	6.0	12.6	0.1	12.7	6.8	0.2	7.1	10.6	0.2	10.7

171

Table 4.17: Bering Sea & Aleutian Islands gross value of groundfish products by species, 2020-2024, (\$ million). (continued)

	Product	2020			2021			2022			2023			2024		
		At Sea	Shoreside	All	At Sea	Shoreside	All	At Sea	Shoreside	All	At Sea	Shoreside	All	At Sea	Shoreside	All
Kamchatka Flounder	Whole Fish	*	-	*	-	-	-	-	-	-	-	-	-	-	-	-
	Head And Gut	7.7	-	7.7	7.4	-	7.4	10.7	-	10.7	9.1	-	9.1	7.3	-	7.3
	Fishmeal	0.0	-	0.0	0.0	-	0.0	0.0	-	0.0	0.0	-	0.0	0.0	-	0.0
	Other	*	-	*	-	-	-	-	-	-	*	-	*	*	-	*
	All Products	7.7	-	7.7	7.4	-	7.4	10.7	-	10.7	9.1	-	9.1	7.3	-	7.3
Arrowtooth	Whole Fish	*	-	*	*	-	*	-	-	-	-	-	-	*	-	*
	Head And Gut	8.6	-	8.6	6.8	-	6.8	6.8	-	6.8	7.3	-	7.3	12.3	-	12.3
	Other	0.0	0.1	0.1	0.0	0.0	0.1	0.0	0.0	0.1	0.1	0.1	0.2	0.1	0.0	0.1
	All Products	8.6	0.1	8.8	6.8	0.0	6.9	6.8	0.0	6.8	7.4	0.1	7.5	12.4	0.0	12.4
Other Flatfish	Whole Fish	1.3	0.1	1.4	0.9	*	0.9	1.3	-	1.3	2.4	-	2.4	2.4	-	2.4
	Head And Gut	13.6	-	13.6	7.7	*	7.7	7.8	-	7.8	12.8	-	12.8	8.1	-	8.1
	Fillets	-	*	*	-	-	-	-	-	-	-	-	-	-	-	-
	Other	0.0	0.1	0.1	0.0	0.1	0.1	0.1	0.0	0.2	0.4	0.1	0.5	0.2	0.1	0.4
	All Products	14.9	0.2	15.1	8.6	0.1	8.6	9.2	0.0	9.3	15.6	0.1	15.7	10.7	0.1	10.8
Pacific Ocean Perch	Whole Fish	0.8	0.3	1.1	0.0	*	0.0	*	0.0	0.0	2.0	*	2.0	0.1	*	0.1
	Head And Gut	27.5	-	27.5	27.3	-	27.3	35.6	0.0	35.7	32.2	*	32.2	35.7	*	35.7
	Other	0.5	0.5	1.0	0.3	0.3	0.6	0.3	0.2	0.5	0.6	0.6	1.2	0.3	0.3	0.6
	All Products	28.8	0.7	29.5	27.6	0.3	27.9	35.9	0.3	36.2	34.8	0.6	35.4	36.1	0.3	36.4
Northern Rockfish	Whole Fish	-	*	*	-	-	-	-	-	-	*	-	*	*	-	*
	Head And Gut	3.2	-	3.2	2.2	-	2.2	4.6	*	4.6	6.2	-	6.2	4.6	-	4.6
	Other	0.0	0.0	0.0	0.0	0.0	0.0	0.0	0.0	0.0	0.0	0.0	0.1	0.0	0.0	0.0
	All Products	3.2	0.0	3.2	2.2	0.0	2.2	4.6	0.0	4.6	6.2	0.0	6.2	4.6	0.0	4.6

Table 4.17: Bering Sea & Aleutian Islands gross value of groundfish products by species, 2020-2024, (\$ million). (continued)

	Product	2020			2021			2022			2023			2024			
		At Sea	Shoreside	All	At Sea	Shoreside	All	At Sea	Shoreside	All	At Sea	Shoreside	All	At Sea	Shoreside	All	
Other Rockfish	Whole Fish	0.7	*	0.7	1.1	*	1.1	1.7	*	1.7	1.2	-	1.2	2.1	*	2.1	
	Head And Gut	0.6	0.0	0.7	0.7	*	0.7	0.6	0.0	0.6	0.6	0.0	0.6	0.5	*	0.5	
	Other Products	0.0	0.0	0.0	0.0	0.0	0.0	0.0	0.0	0.0	0.0	0.0	0.0	0.0	0.0	0.0	
	All Products	1.4	0.0	1.4	1.8	0.0	1.8	2.3	0.0	2.3	1.8	0.0	1.8	2.6	0.0	2.6	
Other Groundfish	Whole Fish	*	0.1	0.1	0.0	0.5	0.5	0.0	1.2	1.2	-	0.6	0.6	*	1.5	1.5	
	Head And Gut	0.0	0.2	0.2	0.1	*	0.1	0.0	*	0.0	*	*	*	-	*	*	
	Fillets	-	-	-	-	-	-	-	-	-	-	-	-	-	-	*	*
	Fishmeal	0.2	1.8	2.0	0.6	0.6	1.2	0.1	1.3	1.4	0.4	2.2	2.7	0.2	1.0	1.2	
	Other Products	4.0	*	4.0	3.6	0.0	3.6	5.8	0.0	5.8	8.8	*	8.8	10.9	*	10.9	
	All Products	4.2	2.1	6.3	4.3	1.1	5.4	5.9	2.6	8.5	9.2	2.9	12.1	11.1	2.6	13.6	
All Species	Whole Fish	12.2	1.0	13.2	3.4	0.8	4.2	4.1	1.7	5.7	14.8	1.7	16.4	13.1	1.7	14.7	
	Head And Gut	452.4	22.8	475.2	376.9	27.2	404.1	564.6	22.4	587.0	495.8	25.8	521.6	503.5	35.5	539.0	
	Roe	83.3	33.7	117.0	77.1	17.8	94.9	78.3	29.9	108.2	75.3	28.9	104.2	86.5	31.4	117.9	
	Fillets	1.3	60.5	61.8	2.3	53.1	55.4	1.3	101.1	102.4	1.5	93.9	95.3	1.2	62.3	63.5	
	Deep-Skin Fillets	133.5	54.8	188.4	145.4	*	145.4	201.8	*	201.8	213.2	99.2	312.3	170.2	47.0	217.2	
	Other Fillets	161.7	155.4	317.1	141.8	140.3	282.1	151.0	179.7	330.7	162.5	169.7	332.3	185.2	195.9	381.1	
	Surimi	267.9	208.1	476.0	321.8	264.6	586.5	290.1	240.1	530.2	294.4	282.0	576.3	251.2	222.8	474.0	
	Minced Fish	31.7	19.5	51.2	37.6	24.7	62.3	26.0	25.8	51.8	35.8	23.4	59.2	39.0	25.1	64.0	
	Fishmeal	106.6	49.7	156.4	93.1	60.5	153.6	75.3	40.1	115.5	56.2	64.3	120.5	65.6	63.8	129.4	
	Other Products	30.3	34.4	64.7	31.4	34.3	65.8	42.9	53.9	96.8	64.1	62.6	126.7	65.3	49.6	114.9	
	All Products	1,281.1	639.9	1,921.0	1,230.9	623.3	1,854.2	1,435.6	694.6	2,130.2	1,413.4	851.5	2,264.9	1,380.8	735.0	2,115.7	

Note: Total includes additional species not listed in the production details as well as confidential data from Tables 4.31 and 4.32. These estimates are for catch from both federal and state of Alaska fisheries. Values are not adjusted for inflation. "*" indicates a confidential value; "-" indicates no applicable data or value.

Source: NMFS Alaska Region At-sea and Shoreside Production Reports; and ADF&G Commercial Operators Annual Reports (COAR). Data compiled and provided by the Alaska Fisheries Information Network (AKFIN). National Marine Fisheries Service, P.O. Box 15700, Seattle, WA 98115-0070.

Table 4.18: Bering Sea & Aleutian Islands price per pound of groundfish products by species and processing mode, 2020-2024, (\$/lb).

	Product	2020		2021		2022		2023		2024		
		At-sea	Shoreside	At-sea	Shoreside	At-sea	Shoreside	At-sea	Shoreside	At-sea	Shoreside	
Pollock	Whole Fish	0.71	0.45	*	0.47	1.29	0.62	0.89	1.09	*	*	
	Head And Gut	0.56	*	0.52	*	0.63	*	0.55	*	0.61	*	
	Roe	2.36	1.47	2.98	1.44	3.70	2.40	3.61	1.97	3.11	1.77	
	Deep-Skin Fillets	1.77	1.56	1.90	*	2.78	*	2.38	2.46	2.39	1.67	
	Other Fillets	1.50	1.40	1.59	1.48	1.95	1.90	1.71	1.88	1.48	1.57	
	Surimi	1.33	1.17	1.48	1.35	1.67	1.43	1.41	1.40	1.32	1.28	
	Minced Fish	0.91	0.78	1.21	0.85	1.29	1.82	1.21	1.42	1.15	1.48	
	Fishmeal	1.64	0.54	1.42	0.72	1.53	0.74	0.90	0.84	0.96	0.76	
	Other	0.60	0.40	0.63	0.41	0.94	0.65	1.42	0.85	1.26	0.76	
	Products											
	All Products	1.42	1.05	1.51	1.13	1.84	1.40	1.57	1.44	1.47	1.25	
	Pacific Cod	Whole Fish	0.97	0.58	*	0.56	2.00	0.65	0.86	0.45	1.01	0.71
Head And Gut		1.51	1.08	1.74	1.01	2.33	1.46	1.86	1.94	2.03	1.66	
Roe		0.81	1.03	0.86	1.18	1.37	1.35	1.28	1.24	1.29	1.08	
Fillets		3.22	3.74	4.20	4.50	4.56	4.59	5.10	4.80	5.40	4.34	
Other		0.73	0.97	0.67	1.51	0.79	0.86	0.82	1.04	1.00	0.85	
Products												
All Products		1.42	1.89	1.61	2.10	2.14	2.52	1.73	3.04	1.91	2.31	
Sablefish	Head And Gut	2.64	3.40	3.15	4.06	3.13	4.21	2.48	3.79	2.83	3.96	
	Other	1.12	3.22	0.89	4.38	3.55	6.17	0.97	2.10	0.70	1.29	
	Products											
All Products	2.62	3.39	3.12	4.08	3.14	4.62	2.36	3.78	2.73	3.77		
Atka Mackerel	Whole Fish	0.73	0.51	*	0.50	*	-	0.71	-	0.70	-	
	Head And Gut	1.06	*	0.91	-	1.01	-	1.07	-	1.02	-	
	Other	0.79	0.52	0.88	0.55	0.94	0.60	0.95	0.95	0.67	0.67	
	Products											
	All Products	1.05	0.52	0.91	0.55	1.01	0.60	1.06	0.95	0.99	0.67	

Table 4.18: Bering Sea & Aleutian Islands price per pound of groundfish products by species and processing mode, 2020-2024, (\$/lb).
 (continued)

	Product	2020		2021		2022		2023		2024	
		At-sea	Shoreside	At-sea	Shoreside	At-sea	Shoreside	At-sea	Shoreside	At-sea	Shoreside
Yellowfin	Whole Fish	0.41	-	0.46	-	*	-	0.47	-	0.45	-
	Head And Gut	0.62	-	0.55	-	0.70	-	0.66	-	0.62	-
	Fillets	-	-	-	-	-	-	-	-	-	*
	Other Products	0.80	0.52	0.85	0.55	0.46	0.60	0.97	0.97	0.94	0.67
	All Products	0.60	0.52	0.55	0.55	0.70	0.60	0.64	0.97	0.63	0.67
	Whole Fish	0.47	*	0.57	-	0.50	-	0.67	-	0.64	*
Rock Sole	Head And Gut	0.64	-	0.52	-	0.76	-	0.74	-	0.63	-
	Head And Gut With Roe	1.28	-	0.90	-	0.83	-	0.91	-	0.80	-
	Fillets	*	-	-	-	-	-	-	-	*	-
	Other Products	0.79	0.52	0.86	0.55	0.54	0.60	0.97	0.96	0.97	0.67
	All Products	0.72	0.52	0.55	0.55	0.76	0.60	0.76	0.96	0.65	0.67
	Whole Fish	0.58	*	0.42	-	*	-	0.45	-	0.55	-
Flathead Sole	Head And Gut	0.64	-	0.58	*	0.78	-	0.73	-	0.69	-
	Fillets	*	-	-	-	-	-	-	-	*	-
	Other Products	0.80	0.52	0.85	0.55	0.75	0.60	0.99	0.97	0.97	0.67
	All Products	0.64	0.52	0.58	0.55	0.78	0.60	0.73	0.97	0.70	0.67
	Head And Gut	2.24	-	2.17	-	2.49	-	2.51	-	2.49	-
Turbot	Other Products	1.19	0.52	1.14	*	1.49	*	1.54	*	1.56	*
	All Products	1.95	0.52	1.92	*	2.21	*	2.23	*	2.25	*

Table 4.18: Bering Sea & Aleutian Islands price per pound of groundfish products by species and processing mode, 2020-2024, (\$/lb).
(continued)

	Product	2020		2021		2022		2023		2024	
		At-sea	Shoreside	At-sea	Shoreside	At-sea	Shoreside	At-sea	Shoreside	At-sea	Shoreside
Arrowtooth	Whole Fish	*	-	*	-	-	-	-	-	*	-
	Head And Gut	0.72	-	0.73	-	0.90	-	0.98	-	1.05	-
	Other Products	0.81	0.52	0.84	0.55	0.50	0.60	1.01	0.97	0.82	0.67
	All Products	0.72	0.52	0.73	0.55	0.89	0.60	0.98	0.97	1.05	0.67
Kamchatka Flounder	Whole Fish	*	-	-	-	-	-	-	-	-	-
	Head And Gut	0.88	-	0.92	-	1.04	-	1.10	-	1.18	-
	Fishmeal Other	0.78	-	0.86	-	0.68	-	0.95	-	0.98	-
	Products	*	-	-	-	-	-	*	-	*	-
All Products	0.88	-	0.92	-	1.04	-	1.10	-	1.18	-	
Other Flatfish	Whole Fish	1.03	0.30	0.73	*	0.94	-	0.88	-	0.95	-
	Head And Gut	0.60	-	0.44	*	0.64	-	0.75	-	0.66	-
	Fillets Other	-	*	-	-	-	-	-	-	-	-
	Products	0.80	0.54	0.83	0.57	0.47	0.60	0.96	0.97	0.97	0.67
All Products	0.62	0.41	0.46	0.57	0.67	0.60	0.77	0.97	0.72	0.67	
Pacific Ocean Perch	Whole Fish	0.75	0.41	0.48	*	*	0.59	0.55	*	0.36	*
	Head And Gut	0.75	-	0.77	-	1.00	1.25	0.92	*	0.94	*
	Other Products	0.82	0.52	0.87	0.55	0.67	0.86	0.95	0.97	1.22	0.68
	All Products	0.75	0.48	0.77	0.55	0.99	0.87	0.88	0.97	0.94	0.68
Northern Rockfish	Whole Fish	-	*	-	-	-	-	*	-	*	-
	Head And Gut	0.47	-	0.43	-	0.69	*	0.65	-	0.66	-
	Other Products	0.81	0.52	0.87	0.55	0.94	0.60	0.97	0.97	0.97	0.67
	All Products	0.47	0.52	0.43	0.55	0.69	0.60	0.65	0.97	0.66	0.67

Table 4.18: Bering Sea & Aleutian Islands price per pound of groundfish products by species and processing mode, 2020-2024, (\$/lb).
 (continued)

		2020		2021		2022		2023		2024	
Product		At-sea	Shoreside	At-sea	Shoreside	At-sea	Shoreside	At-sea	Shoreside	At-sea	Shoreside
Other Rockfish	Whole Fish	1.58	*	1.80	*	2.01	*	1.72	-	1.85	*
	Head And Gut	0.95	1.60	0.91	*	0.93	1.79	0.87	1.47	0.82	*
	Other Products	0.79	0.84	1.21	0.94	0.70	4.26	0.90	1.03	0.77	0.70
	All Products	1.21	1.41	1.32	0.94	1.55	2.24	1.31	1.31	1.51	0.70
	Whole Fish	*	1.11	0.59	0.47	1.09	1.11	-	0.97	*	0.96
Other Groundfish	Head And Gut	0.71	1.09	2.09	*	0.72	*	*	*	-	*
	Fillets	-	-	-	-	-	-	-	-	-	*
	Fishmeal	0.84	0.52	0.88	0.55	0.73	0.60	0.95	0.95	0.79	0.67
	Other Products	0.84	*	0.75	1.24	0.96	1.14	1.22	*	1.41	*
	All Products	0.84	0.56	0.77	0.51	0.96	0.77	1.21	0.95	1.40	0.82

Note: These estimates are based on data from both federal and state of Alaska fisheries. Prices based on confidential data have been excluded. Values are not adjusted for inflation. "*" indicates a confidential value; "-" indicates no applicable data or value.

Source: NMFS Alaska Region At-sea and Shoreside Production Reports; and ADF&G Commercial Operators Annual Reports (COAR). Data compiled and provided by the Alaska Fisheries Information Network (AKFIN). National Marine Fisheries Service, P.O. Box 15700, Seattle, WA 98115-0070.

Table 4.19: Bering Sea & Aleutian Islands total product value per round metric ton of retained catch by processor type, species, and year, 2020-2024, (\$/mt).

	Species	2020	2021	2022	2023	2024
Motherships	Pollock	918	1,011	1,258	1,015	*
	Pacific Cod	297	*	*	*	*
Catcher/processors	Pollock	1,108	1,120	1,413	1,248	1,210
	Sablefish	2,748	3,517	3,451	3,129	3,686
	Pacific Cod	1,623	1,839	2,490	2,117	2,332
	Flatfish	860	736	959	940	897
	Rockfish	753	790	1,028	937	967
	Atka	1,357	1,172	1,295	1,368	1,311
	Mackerel					
Shoreside processors	Other	485	424	477	738	823
	Pollock	893	958	1,307	1,261	1,099
	Sablefish	1,983	4,487	6,822	5,545	6,018
	Pacific Cod	1,558	1,866	2,234	2,173	2,025
	Flatfish	502	404	600	1,009	619
	Rockfish	459	619	1,302	1,057	573
	Other	5,191	5,255	14,501	14,396	9,896

Note: These estimates include the product value of catch from both federal and state of Alaska fisheries. Values are not adjusted for inflation. “*” indicates a confidential value; “-” indicates no applicable data or value.

Source: NMFS Alaska Region At-sea and Shoreside Production Reports; ADF&G Commercial Operators Annual Reports (COAR); and NMFS Alaska Region Blend and Catch-accounting System estimates. Data compiled and provided by the Alaska Fisheries Information Network (AKFIN). National Marine Fisheries Service, P.O. Box 15700, Seattle, WA 98115-0070.

Table 4.20: Bering Sea & Aleutian Islands number of processors permits, gross product value, value per processor, and percent value of BSAI FMP groundfish of processed groundfish by processor group, 2020-2024 (\$ millions).

		Processors	Wholesale Value (\$million)	Wholesale Value per Processor (\$1,000)	Percent Value, BSAI FMP Groundfish
AFA CP	2020	13	688.03	52,925.11	36.46
	2021	15	727.83	48,521.69	39.74
	2022	13	723.08	55,621.83	34.59
	2023	13	758.43	58,340.56	34.95
	2024	14	753.54	53,824.53	36.85
A80	2020	19	311.26	16,382.01	16.50
	2021	19	244.40	12,862.95	13.35
	2022	18	355.10	19,727.84	16.98
	2023	17	329.50	19,382.19	15.18
	2024	16	336.75	21,046.95	16.47
CP Hook and Line	2020	21	140.66	6,698.30	7.46
	2021	17	130.63	7,684.07	7.13
	2022	19	198.07	10,424.99	9.47
	2023	18	163.11	9,061.61	7.52
	2024	18	185.95	10,330.74	9.09
Sablefish IFQ	2020	4	1.61	402.35	0.09
	2021	4	2.48	619.37	0.14
	2022	6	4.86	810.43	0.23
	2023	7	6.28	896.49	0.29
	2024	2	*	*	*
Motherships & Inshore Floating Procs.	2020	3	111.94	37,312.65	5.93
	2021	3	122.18	40,727.51	6.67
	2022	3	119.78	39,927.24	5.73
	2023	3	114.80	38,266.44	5.29
	2024	2	*	*	*
BSAI Shoreside Processors	2020	7	605.58	86,511.81	32.10
	2021	8	599.78	74,972.55	32.75
	2022	5	645.81	129,162.85	30.89
	2023	4	756.75	189,188.43	34.87
	2024	5	664.25	132,849.96	32.48

Note: The data are for catch from both federal and state of Alaska fisheries. The processor groups are defined as follows: “AFA CP” are the AFA catcher processors. “A80” are the catcher processors as defined under Amendment 80 of the BSAI FMP. “CP Hook and Line” are the hook and line catcher processors. “Sablefish IFQ” are processors processing sablefish IFQ. Values are not adjusted for inflation.

Source: ADF&G Commercial Operators Annual Reports (COAR); and ADF&G Intent to Operate (ITO) file. Data compiled and provided by the Alaska Fisheries Information Network (AKFIN). National Marine Fisheries Service, P.O. Box 15700, Seattle, WA 98115-0070.

Table 4.21: Bering Sea & Aleutian Islands number of vessels, average and median length, and average and median capacity (tonnage) of vessels that caught groundfish by vessel type, and gear, 2020-2024.

		Vessels	Average Length (feet)	Median Length (feet)	Average Capacity (tons)	Median Capacity (tons)
AFA CV	2020	86	128	124	163	135
	2021	82	128	124	162	135
	2022	80	128	124	162	134
	2023	75	128	124	162	135
	2024	74	129	124	164	135
AFA CP	2020	13	307	300	2,129	2,262
	2021	15	291	286	1,898	1,747
	2022	14	305	300	2,122	2,262
	2023	13	308	304	2,190	2,488
	2024	15	292	300	2,070	2,262
A80	2020	19	189	186	501	586
	2021	19	191	186	508	586
	2022	18	200	194	550	624
	2023	17	205	215	572	674
	2024	16	207	219	596	693
BSAI Trawl	2020	15	148	144	296	276
	2021	14	117	102	156	128
	2022	21	149	156	277	156
	2023	18	153	144	302	156
	2024	10	121	130	145	132
CV Hook and Line	2020	9	44	39	26	21
	2021	2	35	35	20	20
	2022	5	44	48	27	21
	2023	2	59	58.50	30	30
	2024	2	50	49.50	26	25.50
CP Hook and Line	2020	20	151	140	381	308
	2021	17	151	140	394	308
	2022	19	151	141	397	308
	2023	18	149	140	367	308
	2024	18	148	136	356	303
Sablefish IFQ	2020	18	85	58	127	105
	2021	24	85	58	126	98
	2022	31	86	58	95	85
	2023	34	81	57	117	51
	2024	21	71	57	98	51
Pot	2020	94	74	58	96	102
	2021	66	73	58	100	105
	2022	66	76	58	104	105
	2023	58	72	58	99	105
	2024	35	66	58	94	102

Table 4.21: Bering Sea & Aleutian Islands number of vessels, average and median length, and average and median capacity (tonnage) of vessels that caught groundfish by vessel type, and gear, 2020-2024. *(continued)*

		Vessels	Average Length (feet)	Median Length (feet)	Average Capacity (tons)	Median Capacity (tons)
	2020	3	41	42	28	26
	2021	1	42	42	26	26
	2022	1	42	42	26	26
	2023	1	42	42	26	26
Jig	2024	1	42	42	26	26
No Fleet/	2020	1	34	34	17	17
Other	2021	1	51	51	21	21

Note: These estimates include only vessels fishing part of federal TACs. “*” indicates a confidential value; “-” indicates no applicable data or value.

Source: NMFS Alaska Region Blend and Catch-accounting System estimates; CFEC gross earnings (fish tickets) file; NMFS Alaska Region groundfish observer data; NMFS Alaska Region permit data; CFEC vessel registration file. Data compiled and provided by the Alaska Fisheries Information Network (AKFIN). National Marine Fisheries Service, P.O. Box 15700, Seattle, WA 98115-0070.

Table 4.22: Bering Sea & Aleutian Islands number of vessels that caught groundfish by month, vessel type, and gear, 2020-2024.

		Jan	Feb	Mar	Apr	May	Jun	Jul	Aug	Sep	Oct	Nov	Dec	Total	
Hook and Line	2020	1	5	6	10	6	2	4	5	2	2	1	-	17	
	2021	1	1	1	2	2	1	2	1	2	3	3	-	9	
	2022	1	-	1	2	3	4	6	4	2	-	1	-	15	
	2023	-	-	-	4	4	1	7	7	1	2	1	-	15	
	2024	-	-	-	1	2	1	3	5	1	4	2	1	13	
Pot	2020	77	47	48	7	3	5	4	2	30	7	2	2	96	
	2021	46	36	37	10	4	7	7	6	24	10	6	1	70	
	2022	45	28	36	42	11	9	12	11	26	26	6	3	80	
	2023	44	27	39	42	15	9	11	8	22	18	2	-	68	
	2024	21	22	29	29	6	7	5	6	16	19	10	1	44	
Trawl	2020	81	85	87	59	14	60	72	74	73	62	6	-	99	
	2021	29	80	87	88	42	59	64	69	50	25	2	-	96	
	2022	38	89	83	55	3	53	62	62	30	4	2	-	99	
	2023	58	81	76	60	5	53	60	63	58	21	9	1	91	
	2024	49	68	74	53	2	51	55	60	48	17	3	-	84	
Catcher Vessels	All Gear	2020	159	137	141	76	23	67	77	79	104	71	9	2	206
	2021	76	117	125	100	48	67	72	76	75	37	11	1	171	
	2022	84	117	120	98	16	66	78	76	58	30	8	3	182	
	2023	102	108	115	103	23	62	76	75	81	39	11	1	164	
	2024	70	90	103	83	9	58	60	69	64	38	15	1	131	
Hook and Line	2020	15	16	15	13	7	7	13	16	17	15	15	8	21	
	2021	12	12	12	11	8	12	13	16	15	10	6	4	17	
	2022	11	15	14	14	11	16	18	18	16	16	9	9	19	
	2023	16	17	17	11	8	15	16	16	17	14	8	8	18	
	2024	18	17	17	16	15	11	15	15	15	14	13	11	18	
Pot	2020	5	1	2	2	1	-	-	1	5	2	-	-	5	
	2021	3	1	1	2	1	-	-	-	3	3	2	1	5	
	2022	2	2	3	3	1	2	-	3	4	4	3	-	7	
	2023	1	2	2	2	1	-	-	3	4	4	2	2	7	
	2024	-	-	-	-	1	-	-	1	2	1	1	1	4	
Trawl	2020	27	34	34	24	19	22	28	31	30	28	16	6	34	
	2021	26	33	33	31	20	30	27	31	26	19	13	6	34	
	2022	30	33	33	20	19	24	28	30	22	19	18	5	33	
	2023	27	31	31	24	18	28	26	29	26	18	13	4	32	
	2024	21	27	29	19	16	25	24	26	25	17	15	6	30	
Catcher Processors	All Gear	2020	47	51	51	38	27	29	41	48	52	45	31	14	59
	2021	41	46	46	44	29	42	40	47	43	32	21	11	55	
	2022	43	50	50	37	31	40	46	49	42	37	29	14	55	
	2023	44	50	50	37	27	43	42	47	45	34	23	14	52	
	2024	39	44	46	35	32	36	39	42	41	32	29	18	49	

Note: These estimates include only vessels fishing part of federal TACs. “*” indicates a confidential value; “-” indicates no applicable data or value.

Source: NMFS Alaska Region Blend and Catch-accounting System estimates; CFEC gross earnings (fish tickets) file; NMFS Alaska Region groundfish observer data; NMFS Alaska Region permit data; CFEC vessel registration file. Data compiled and provided by the Alaska Fisheries Information Network (AKFIN). National Marine Fisheries Service, P.O. Box 15700, Seattle, WA 98115-0070.

Table 4.23: Bering Sea & Aleutian Islands catcher vessel (excluding catcher/processors) weeks of fishing groundfish by vessel-length class (feet), gear, and target, 2020-2024.

	Year	Hook & Line		Pot			Trawl			All Gear		
		<60ft	60-124ft	<60ft	60-124ft	>= 125ft	<60ft	60-124ft	>= 125ft	<60ft	60-124ft	>= 125ft
Pollock	2020	-	-	-	-	-	-	1,206	697	-	1,206	697
	2021	-	-	-	-	-	-	1,019	578	-	1,019	578
	2022	-	-	-	-	-	-	701	390	-	701	390
	2023	-	-	-	-	-	-	852	505	-	852	505
	2024	-	-	-	-	-	-	830	494	-	830	494
Sablefish	2020	2	2	32	9	5	-	-	-	34	11	5
	2021	6	3	60	23	10	-	-	-	67	26	10
	2022	9	5	107	34	22	-	1	-	116	39	22
	2023	16	8	174	45	11	-	-	0	190	53	11
	2024	12	4	100	38	-	-	-	0	112	42	0
Pacific Cod	2020	86	1	484	148	22	7	108	23	577	257	45
	2021	18	-	401	137	7	23	97	21	442	234	28
	2022	14	3	438	172	28	18	114	23	470	289	51
	2023	3	3	354	103	17	18	114	33	375	220	50
	2024	5	-	327	43	12	4	113	23	337	156	35
Flatfish	2020	-	-	-	-	-	-	48	51	-	48	51
	2021	-	-	-	-	-	-	28	31	-	28	31
	2022	-	-	-	-	-	-	21	36	-	21	36
	2023	-	-	-	-	-	-	12	32	-	12	32
	2024	-	-	-	-	-	-	2	16	-	2	16
Rockfish	2020	-	-	-	-	-	-	5	13	1	5	13
	2021	-	-	-	-	-	-	2	5	-	2	5
	2022	-	-	-	-	-	-	3	3	-	3	3
	2023	-	-	-	-	-	-	3	8	-	3	8
	2024	-	-	-	-	-	-	3	8	-	3	8
Atka Mackerel	2020	-	-	-	-	-	-	7	18	-	7	18
	2021	-	-	-	-	-	-	5	13	-	5	13
	2022	-	-	-	-	-	-	4	12	-	4	12
	2023	-	-	-	-	-	-	4	18	-	4	18
	2024	-	-	-	-	-	-	10	14	-	10	14

Table 4.23: Bering Sea & Aleutian Islands catcher vessel (excluding catcher/processors) weeks of fishing groundfish by vessel-length class (feet), gear, and target, 2020-2024. (continued)

Year	Hook & Line		Pot			Trawl			All Gear			
	<60ft	60-124ft	<60ft	60-124ft	>= 125ft	<60ft	60-124ft	>= 125ft	<60ft	60-124ft	>= 125ft	
2020	88	3	517	157	27	7	1,374	802	612	1,534	829	
2021	24	3	462	160	17	23	1,151	648	509	1,313	665	
2022	22	8	546	206	50	18	844	464	586	1,058	514	
All Groundfish	2023	19	11	528	148	28	18	986	595	565	1,145	623
	2024	17	4	428	81	12	4	958	556	449	1,044	568

Note: These estimates include only vessels fishing part of federal TACs. A vessel that fished more than one category in a week is apportioned a partial week based on catch weight. A target is determined based on vessel, week, processing mode, NMFS area, and gear. All groundfish include additional target categories. "*" indicates a confidential value; "-" indicates no applicable data or value.

Source: NMFS Alaska Region Blend and Catch-accounting System estimates; CFEC gross earnings (fish tickets) file; NMFS Alaska Region groundfish observer data; NMFS Alaska Region permit data; CFEC vessel registration file. Data compiled and provided by the Alaska Fisheries Information Network (AKFIN). National Marine Fisheries Service, P.O. Box 15700, Seattle, WA 98115-0070.

Table 4.24: Bering Sea & Aleutian Islands catcher/processor vessel weeks of fishing groundfish by vessel-length class (feet), gear, and target, 2020-2024.

	Year	Hook & Line			Pot		Trawl			All Gear			
		<60ft	60-124ft	125-230ft	60-124ft	125-230ft	60-124ft	125-230ft	>230ft	<60ft	60-124ft	125-230ft	>230ft
Pollock	2020	-	-	-	-	-	0	10	332	-	0	11	332
	2021	-	-	-	-	-	2	8	296	-	2	8	296
	2022	-	-	-	-	-	5	8	227	-	5	8	227
	2023	-	-	-	-	-	1	7	276	-	1	7	276
	2024	-	-	-	-	-	2	8	258	-	2	8	258
Sablefish	2020	-	-	2	-	9	0	1	-	-	0	13	-
	2021	-	0	2	-	17	-	1	-	-	0	20	-
	2022	-	-	0	-	27	1	1	-	-	1	29	-
	2023	-	-	-	-	39	3	3	0	-	3	42	0
	2024	-	-	-	-	9	9	9	-	-	9	17	-
Pacific Cod	2020	2	62	482	19	21	0	5	2	2	81	508	2
	2021	-	45	406	22	15	0	4	4	-	67	425	4
	2022	-	91	508	25	14	1	1	9	-	117	523	9
	2023	-	95	491	15	12	0	3	12	-	110	505	12
	2024	-	131	556	-	5	0	5	16	-	131	566	16
Flatfish	2020	-	-	10	-	-	57	425	70	-	57	435	70
	2021	-	-	-	-	-	64	364	66	-	64	364	66
	2022	-	-	-	-	-	59	335	113	-	59	335	113
	2023	-	-	-	-	-	50	267	108	-	50	267	108
	2024	-	-	-	-	-	37	230	91	-	37	230	91
Rockfish	2020	-	-	0	-	-	5	61	7	-	5	61	7
	2021	-	0	0	-	-	9	55	11	-	9	55	11
	2022	-	-	-	-	-	8	59	7	-	8	59	7
	2023	-	-	-	-	-	15	56	16	-	15	56	16
	2024	-	-	-	-	-	15	53	11	-	15	53	11
Atka Mackerel	2020	-	-	-	-	-	5	96	6	-	5	96	6
	2021	-	-	-	-	-	6	113	14	-	6	113	14
	2022	-	-	-	-	-	5	117	14	-	5	117	14
	2023	-	-	-	-	-	11	118	13	-	11	118	13
	2024	-	-	-	-	-	5	122	12	-	5	122	12

Table 4.24: Bering Sea & Aleutian Islands catcher/processor vessel weeks of fishing groundfish by vessel-length class (feet), gear, and target, 2020-2024. *(continued)*

Year	Hook & Line			Pot		Trawl			All Gear			
	<60ft	60-124ft	125-230ft	60-124ft	125-230ft	60-124ft	125-230ft	>230ft	<60ft	60-124ft	125-230ft	>230ft
2020	2	62	494	19	30	67	599	418	2	148	1,123	418
2021	-	45	409	22	32	81	544	391	-	148	985	391
2022	-	91	509	25	41	78	522	370	-	194	1,073	370
All Groundfish 2023	-	95	491	15	51	79	453	425	-	189	996	425
Groundfish 2024	-	131	559	-	14	68	427	389	-	199	999	389

Note: These estimates include only vessels fishing part of federal TACs. A vessel that fished more than one category in a week is apportioned a partial week based on catch weight. A target is determined based on vessel, week, processing mode, NMFS area, and gear. All groundfish include additional target categories. "*" indicates a confidential value; "-" indicates no applicable data or value.

Source: NMFS Alaska Region Blend and Catch-accounting System estimates; CFEC gross earnings (fish tickets) file; NMFS Alaska Region groundfish observer data; NMFS Alaska Region permit data; CFEC vessel registration file. Data compiled and provided by the Alaska Fisheries Information Network (AKFIN). National Marine Fisheries Service, P.O. Box 15700, Seattle, WA 98115-0070.

Table 4.25: Bering Sea & Aleutian Islands catcher vessel crew weeks in the groundfish fisheries by month, 2020-2024.

	Jan	Feb	Mar	Apr	May	Jun	Jul	Aug	Sep	Oct	Nov	Dec	Total
2020	1,124	2,644	1,842	783	308	601	1,026	1,702	1,676	1,274	53	-	13,034
2021	578	1,442	1,698	1,348	307	640	1,358	1,238	925	550	150	7	10,240
2022	900	1,789	1,814	1,150	145	559	1,238	910	684	382	188	6	9,764
2023	849	1,766	1,936	1,050	236	544	1,261	1,199	1,194	460	84	20	10,600
2024	524	1,513	2,087	826	112	666	1,017	1,276	798	396	184	3	9,401

Note: Crew weeks are calculated by summing weekly reported crew size over vessels and time period. These estimates include only vessels targeting groundfish counted toward federal TACs. “*” indicates a confidential value; “-” indicates no applicable data or value.

Source: NMFS Alaska Region At-sea Production Reports. Data compiled and provided by the Alaska Fisheries Information Network (AKFIN). National Marine Fisheries Service, P.O. Box 15700, Seattle, WA 98115-0070.

Table 4.26: Bering Sea & Aleutian Islands at-sea processor vessel crew weeks in the groundfish fisheries by month, 2020-2024.

	Jan	Feb	Mar	Apr	May	Jun	Jul	Aug	Sep	Oct	Nov	Dec	Total
2020	3,824	16,312	12,475	4,929	4,013	4,183	9,344	13,599	11,198	10,443	3,071	834	94,225
2021	3,603	11,024	11,965	6,540	3,711	6,205	13,098	10,813	7,792	3,722	1,979	809	81,261
2022	4,072	12,318	10,261	5,657	3,552	5,183	13,537	9,907	5,826	5,482	2,755	824	79,374
2023	5,460	13,023	12,402	6,247	3,601	6,896	12,286	10,552	9,097	4,572	2,469	895	87,500
2024	4,586	11,391	13,791	4,685	3,760	8,475	9,504	12,051	6,974	4,019	3,701	1,339	84,276

Note: Crew weeks are calculated by summing weekly reported crew size over vessels and time period. These estimates include only vessels targeting groundfish counted toward federal TACs. Catcher processors typically account for 90-95% of the total at-sea crew weeks in all areas. "*" indicates a confidential value; "-" indicates no applicable data or value.

Source: NMFS Alaska Region At-sea Production Reports. Data compiled and provided by the Alaska Fisheries Information Network (AKFIN). National Marine Fisheries Service, P.O. Box 15700, Seattle, WA 98115-0070.

4.3 Gulf of Alaska Economic Data Tables

Table 4.27: Gulf of Alaska groundfish retained catch by vessel type, gear, and species, 2020-2024 (1,000 metric tons, round weight).

	Year	Central Gulf				Western Gulf				All Gulf			
		Hook and Line	Pot	Trawl	All Gear	Hook and Line	Pot	Trawl	All Gear	Hook and Line	Pot	Trawl	All Gear
Pollock	2020	-	-	80.50	80.50	-	-	19	19	-	-	106.80	106.80
	2021	-	-	74.80	74.80	-	-	15.70	15.70	-	-	97.60	97.60
	2022	-	-	99	99	-	-	23.30	23.30	-	-	131.40	131.50
	2023	-	-	97.60	97.70	-	-	24	24	-	-	131.70	131.70
	2024	-	-	90.80	90.80	-	-	31.20	31.20	-	-	127	127
Pacific Cod	2020	0.40	1	2.20	3.60	0.20	0.70	0.10	1.10	1	1.70	2.30	5.10
	2021	3.40	4.40	3.30	11	1.40	3.20	1.60	6.20	5.10	7.60	4.90	17.60
	2022	4	6.80	5.30	16.10	1.80	3.70	2.20	7.70	6.20	10.50	7.50	24.20
	2023	3.80	4.80	4.20	12.90	1.90	2.80	1.50	6.30	6.20	7.60	5.80	19.70
	2024	5	6.10	6.20	17.40	1.50	3.70	0.30	5.50	6.60	9.90	6.50	23.10
Sablefish	2020	1.20	2.50	0.80	4.60	0.20	1	0.20	1.40	5.60	4.70	1	11.30
	2021	0.60	5.20	0.90	6.60	0.10	1.60	0.20	1.90	4.30	9.80	1	15.20
	2022	0.60	5.90	1	7.50	0.10	2.60	0.20	2.80	3.70	13.90	1.20	18.80
	2023	0.50	4.60	0.90	6	0.10	2.40	0.20	2.70	3.10	12.20	1.10	16.40
	2024	0.70	5.40	0.90	6.90	0.10	2.50	0.10	2.70	3.20	12.90	0.90	17
Atka Mackerel	2020	-	-	-	-	-	-	0.50	0.50	-	-	0.50	0.50
	2021	-	-	0.20	0.20	-	-	0.30	0.30	-	-	0.60	0.60
	2022	-	-	0.30	0.30	-	-	0.50	0.50	-	-	0.80	0.80
	2023	-	-	-	-	-	-	0.40	0.40	-	-	0.40	0.40
	2024	-	-	-	-	-	-	0.30	0.30	-	-	0.30	0.30
Arrowtooth	2020	*	-	19.50	19.50	-	-	0.20	0.20	-	-	19.80	19.80
	2021	-	-	7.60	7.60	*	-	0.10	0.10	-	-	7.70	7.70
	2022	-	-	9.70	9.70	-	-	0.30	0.30	-	-	10	10
	2023	-	-	7.90	7.90	*	-	0.20	0.20	-	-	8.10	8.10
	2024	*	-	16.50	16.50	-	-	0.20	0.20	*	-	16.80	16.80
Flathead Sole	2020	-	-	1.80	1.80	-	-	0.10	0.10	-	-	1.80	1.80
	2021	-	-	0.30	0.30	-	-	0.10	0.10	-	-	0.30	0.30
	2022	-	-	0.30	0.30	-	-	-	-	-	-	0.30	0.30
	2023	-	-	0.40	0.40	-	-	-	-	-	-	0.40	0.40
	2024	-	-	0.80	0.80	-	-	0.10	0.10	-	-	0.80	0.80

06

Table 4.27: Gulf of Alaska groundfish retained catch by vessel type, gear, and species, 2020-2024 (1,000 metric tons, round weight).
 (continued)

	Year	Central Gulf				Western Gulf				All Gulf			
		Hook and Line	Pot	Trawl	All Gear	Hook and Line	Pot	Trawl	All Gear	Hook and Line	Pot	Trawl	All Gear
Rex Sole	2020	-	-	1	1	-	-	-	-	-	-	1	1
	2021	-	-	0.20	0.20	*	-	-	-	*	-	0.20	0.20
	2022	-	-	0.30	0.30	-	-	-	-	-	-	0.40	0.40
	2023	-	-	0.40	0.40	-	-	-	-	-	-	0.40	0.40
	2024	-	-	0.50	0.50	-	-	-	-	-	-	0.50	0.50
Shallow-Water Flatfish	2020	*	-	4.10	4.10	-	-	-	-	*	-	4.10	4.10
	2021	*	-	0.10	0.10	-	-	-	-	*	-	0.20	0.20
	2022	-	-	0.20	0.20	*	-	-	-	*	-	0.30	0.30
	2023	-	-	0.80	0.80	-	-	-	-	*	-	0.90	0.90
	2024	-	-	1.30	1.30	*	-	-	-	*	-	1.30	1.30
Deep-Water Flatfish	2020	-	-	0.10	0.10	-	-	*	*	*	-	0.10	0.10
	2021	-	-	-	-	-	-	*	*	*	-	-	-
	2022	-	-	-	-	*	-	*	*	*	-	-	-
	2023	-	-	-	-	-	-	*	*	*	-	-	-
	2024	-	-	-	-	-	-	*	*	-	-	-	-
Pacific Ocean Perch	2020	-	-	21.30	21.30	-	-	1.30	1.30	*	-	22.60	22.60
	2021	*	-	25.10	25.10	*	-	1.60	1.60	*	-	26.80	26.80
	2022	-	-	24.60	24.60	*	-	2.40	2.40	*	-	27.10	27.10
	2023	*	-	24.90	24.90	-	-	2.40	2.40	*	-	27.40	27.40
	2024	-	-	21.20	21.20	*	-	1.60	1.60	*	-	22.80	22.80
Northern Rockfish	2020	*	-	1.60	1.60	-	-	0.80	0.80	*	-	2.40	2.40
	2021	-	-	1.60	1.60	-	-	0.70	0.70	-	-	2.30	2.30
	2022	*	-	1.40	1.40	*	-	0.50	0.50	*	-	1.90	1.90
	2023	*	-	0.90	0.90	*	-	0.40	0.40	*	-	1.30	1.30
	2024	*	-	0.80	0.80	*	-	0.30	0.30	*	-	1.10	1.10

Table 4.27: Gulf of Alaska groundfish retained catch by vessel type, gear, and species, 2020-2024 (1,000 metric tons, round weight).
 (continued)

	Year	Central Gulf				Western Gulf				All Gulf			
		Hook and Line	Pot	Trawl	All Gear	Hook and Line	Pot	Trawl	All Gear	Hook and Line	Pot	Trawl	All Gear
Dusky Rockfish	2020	-	-	1.80	1.80	*	-	0.20	0.20	-	-	2.10	2.10
	2021	-	-	2.60	2.60	*	-	0.10	0.10	-	-	2.80	2.80
	2022	-	-	2.40	2.40	-	-	0.10	0.10	-	-	2.50	2.50
	2023	-	-	3.40	3.40	*	-	0.10	0.10	-	-	3.40	3.40
	2024	-	-	2	2	*	-	0.10	0.10	-	-	2.10	2.10
Other Rockfish	2020	0.10	-	0.80	0.90	-	-	0.10	0.10	0.70	-	0.90	1.70
	2021	0.10	-	0.90	1	-	-	0.10	0.10	0.60	-	1.10	1.70
	2022	0.10	-	0.90	1.10	-	-	0.20	0.30	0.60	-	1.20	1.90
	2023	0.10	-	0.90	1	-	-	0.10	0.20	0.70	-	1.10	1.80
	2024	0.10	-	0.40	0.50	-	-	0.10	0.10	0.60	-	0.50	1.20
Other Groundfish	2020	-	-	0.80	0.80	-	-	-	-	-	-	0.80	0.80
	2021	0.10	-	0.10	0.20	-	-	-	-	0.10	-	0.10	0.20
	2022	0.10	-	0.10	0.30	0.10	-	-	0.10	0.20	-	0.10	0.40
	2023	0.10	-	0.20	0.30	0.10	-	-	0.10	0.20	-	0.20	0.40
	2024	0.10	-	0.30	0.50	-	-	-	0.10	0.10	-	0.30	0.50

Note: The estimates are of retained catch (i.e., excludes discarded catch). All groundfish include additional species categories. These estimates include only catch counted against federal TACs. Includes FMP groundfish catch on halibut targets. "*" indicates a confidential value; "-" indicates no applicable data or value.

Source: NMFS Alaska Region Blend and Catch-accounting System estimates. Data compiled and provided by the Alaska Fisheries Information Network (AKFIN). National Marine Fisheries Service, P.O. Box 15700, Seattle, WA 98115-0070.

Table 4.28: All Gulf of Alaska groundfish retained catch by species, gear, and target fishery, 2023-2024, (1,000 metric tons, round weight).

Gear	Year	Target	Pollock	Sablefish	Pacific Cod	Arrowtooth	Flathead Sole	Rex Sole	Flat Deep	Flat Shallow	Rockfish	Atka Mackerel	Other	All Species	
Hook and Line	2023	Sablefish	-	2.50	-	-	-	-	*	-	0.20	-	*	2.70	
		Pacific Cod	-	*	5.50	*	-	-	-	-	-	-	-	0.10	5.70
		Halibut	-	0.30	0.20	-	-	-	-	-	*	0.40	-	-	0.90
		Rockfish	-	*	-	-	-	-	-	-	-	-	-	-	-
		All Targets	-	2.80	5.70	-	-	-	-	*	*	0.70	-	0.20	9.30
	2024	Sablefish	-	2.60	-	-	-	-	-	-	-	0.20	-	*	2.80
		Pacific Cod	-	*	6.50	-	-	-	-	-	*	-	-	0.10	6.60
		Arrowtooth	-	-	*	*	-	-	-	-	-	-	-	-	*
		Halibut	*	0.30	0.20	*	-	-	-	-	*	0.40	-	-	0.80
		All Targets	-	2.90	6.60	*	-	-	-	-	*	0.60	-	0.10	10.30
Pot	2023	Sablefish	-	12.00	-	-	-	-	-	-	0.10	-	-	12.10	
		Pacific Cod	-	-	7.60	-	*	-	-	-	*	-	-	7.70	
		Halibut	-	0.10	*	-	-	-	-	-	-	-	-	0.10	
		All Targets	-	12.10	7.60	-	*	-	-	-	-	0.10	-	-	19.90
		Sablefish	-	12.50	-	*	-	-	-	-	*	-	-	*	12.50
	2024	Pacific Cod	-	-	9.90	*	-	-	-	-	*	*	-	0.10	10.00
		Halibut	-	-	-	-	-	-	-	-	-	-	-	-	-
		Rockfish	-	*	-	-	-	-	-	-	-	*	-	-	*
		All Targets	-	12.50	9.90	*	-	-	-	-	*	-	-	0.10	22.50

Table 4.28: All Gulf of Alaska groundfish retained catch by species, gear, and target fishery, 2023-2024, (1,000 metric tons, round weight).
(continued)

Gear	Year	Target	Pollock	Sablefish	Pacific Cod	Arrowtooth	Flathead Sole	Rex Sole	Flat Deep	Flat Shallow	Rockfish	Atka Mackerel	Other	All Species
		Pollock, Bottom	32.40	-	3.60	0.30	0.10	-	*	0.20	1.30	*	0.10	38.10
		Pollock, Pelagic	97.60	-	0.20	0.20	-	-	*	-	0.50	-	-	98.50
		Sablefish	-	0.30	*	-	*	-	*	*	-	*	*	0.30
		Pacific Cod	-	*	1.30	*	*	-	-	*	*	-	*	1.30
		Arrowtooth	0.10	0.10	0.10	5.60	0.10	0.20	*	*	1.00	*	*	7.20
		Flatfish, Shallow	*	*	0.10	0.10	0.10	-	*	0.50	-	-	-	0.70
		Rockfish	1.50	0.70	0.20	0.70	-	0.10	*	-	30.40	0.40	-	34.10
	2023	All Targets	131.60	1.00	5.60	7.00	0.30	0.30	*	0.70	33.20	0.40	0.10	180.30
		Pollock, Bottom	11.90	-	0.40	0.10	-	-	*	-	0.40	*	-	12.90
		Pollock, Pelagic	112.30	-	0.20	0.30	0.10	-	*	-	0.30	-	-	113.20
		Sablefish	*	0.40	*	-	*	-	-	*	0.10	-	-	0.50
		Pacific Cod	0.10	*	4.90	0.10	-	-	*	0.40	-	-	0.10	5.60
		Arrowtooth	0.30	0.10	0.20	9.60	0.20	0.20	-	-	0.50	-	-	11.10
		Flatfish, Shallow	*	*	0.10	0.10	0.10	*	*	0.50	-	-	-	0.80
		Rockfish	2.00	0.40	0.20	1.20	-	0.10	-	-	25.20	0.30	-	29.60
Trawl	2024	All Targets	126.50	0.90	6.10	11.40	0.40	0.30	-	0.90	26.50	0.30	0.20	173.60
	2023	All Targets	131.60	15.90	18.90	7.00	0.30	0.30	*	0.70	33.90	0.40	0.30	209.50
All Gear	2024	All Targets	126.60	16.30	22.70	11.40	0.40	0.30	-	0.90	27.10	0.30	0.30	206.40

Note: Totals may include additional categories. The target is derived from an algorithm used to determine preponderance of catch, accounting for processor, trip, processing mode, NMFS area, and gear. These estimates include only catch counted against federal TACs. "*" indicates a confidential value; "-" indicates no applicable data or value.
Source: NMFS Alaska Region Blend and Catch-accounting System estimates. Data compiled and provided by the Alaska Fisheries Information Network (AKFIN). National Marine Fisheries Service, P.O. Box 15700, Seattle, WA 98115-0070.

Table 4.29: Western Gulf of Alaska groundfish retained catch by species, gear, and target fishery, 2023-2024, (1,000 metric tons, round weight).

Gear	Year	Target	Pollock	Sablefish	Pacific Cod	ArrowtoothFlathead Sole	Rex Sole	Flat Deep	Flat Shallow	Rockfish	Atka Mackerel	Other	All Species		
95	2023	Sablefish	-	0.10	*	-	-	-	-	-	-	-	0.10		
		Pacific Cod	-	-	1.30	-	-	-	-	-	*	-	0.10	1.40	
		Halibut	-	-	-	*	-	-	-	-	-	-	-	-	
		All Targets	-	0.10	1.30	*	-	-	-	-	-	-	0.10	1.50	
		Sablefish	-	0.10	-	-	-	-	-	-	-	-	-	0.10	
		Pacific Cod	-	*	1.40	-	-	-	-	*	*	-	-	1.50	
	Hook and Line	2024	Halibut	-	-	-	-	-	-	-	-	-	-	-	
			All Targets	-	0.10	1.50	-	-	-	-	*	-	-	-	1.60
			Sablefish	-	2.40	-	-	-	-	-	-	-	-	-	2.40
	2023	Pacific Cod	*	-	2.80	-	*	-	-	-	-	-	*	2.80	
		Halibut	-	*	*	-	-	-	-	-	-	-	-	*	
		All Targets	*	2.40	2.80	-	*	-	-	-	-	-	*	5.20	
Sablefish		-	2.30	-	*	-	-	-	-	-	-	-	2.30		
Pacific Cod		*	-	3.70	*	-	-	-	*	-	-	-	3.80		
Halibut		-	*	-	-	-	-	-	-	-	-	-	*		
Pot	2024	All Targets	*	2.30	3.70	*	-	-	*	-	-	-	6.10		

Table 4.29: Western Gulf of Alaska groundfish retained catch by species, gear, and target fishery, 2023-2024, (1,000 metric tons, round weight). (continued)

Gear	Year	Target	Pollock	Sablefish	Pacific Cod	ArrowtoothFlathead Sole	Rex Sole	Flat Deep	Flat Shallow	Rockfish	Atka Mackerel	Other	All Species
		Pollock, Bottom	*	*	*	*	*	-	*	*	*	*	*
		Pollock, Pelagic	23.70	-	0.20	0.20	-	*	-	-	-	-	24.10
		Pacific Cod	-	-	1.30	*	*	-	*	-	-	*	1.30
		Rockfish	0.20	0.20	0.10	-	-	*	-	2.90	0.40	-	3.90
	2023	All Targets	23.90	0.20	1.50	0.20	-	*	-	3.00	0.40	-	29.30
		Pollock, Bottom	5.70	*	0.10	*	*	*	-	0.10	*	-	5.90
		Pollock, Pelagic	25.20	*	0.10	0.20	0.10	*	-	-	-	-	25.60
		Pacific Cod	*	-	*	*	*	*	*	*	-	-	*
		Rockfish	0.30	0.10	-	-	-	-	*	2.00	0.30	-	2.80
Trawl	2024	All Targets	31.20	0.10	0.30	0.20	0.10	*	-	2.10	0.30	-	34.40
	2023	All Targets	24.00	2.70	5.70	0.20	-	*	-	3.00	0.40	0.10	36.10
All Gear	2024	All Targets	31.20	2.50	5.50	0.20	0.10	*	-	2.10	0.30	0.10	42.00

Note: Totals may include additional categories. The target is derived from an algorithm used to determine preponderance of catch, accounting for processor, trip, processing mode, NMFS area, and gear. These estimates include only catch counted against federal TACs. "*" indicates a confidential value; "-" indicates no applicable data or value.
Source: NMFS Alaska Region Blend and Catch-accounting System estimates. Data compiled and provided by the Alaska Fisheries Information Network (AKFIN). National Marine Fisheries Service, P.O. Box 15700, Seattle, WA 98115-0070.

Table 4.30: Central Gulf of Alaska groundfish retained catch by species, gear, and target fishery, 2023-2024, (1,000 metric tons, round weight).

Gear	Year	Target	Pollock	Sablefish	Pacific Cod	Arrowtooth	Flathead Sole	Rex Sole	Flat Deep	Flat Shallow	Rockfish	Atka Mackerel	Other	All Species	
	2023	Sablefish	-	0.30	-	-	-	-	-	-	-	-	*	0.30	
		Pacific Cod	-	*	3.70	*	-	-	-	-	-	-	-	0.10	3.70
		Halibut	-	0.10	0.10	-	-	-	-	-	-	0.10	-	-	0.30
		Rockfish	-	-	-	-	-	-	-	-	-	-	-	-	-
		All Targets	-	0.40	3.80	-	-	-	-	-	-	0.10	-	0.10	4.40
Hook and Line	2024	Sablefish	-	0.50	-	-	-	-	-	-	-	-	*	0.60	
		Pacific Cod	-	*	4.90	-	-	-	-	-	-	-	-	0.10	5.00
		Arrowtooth	-	-	*	*	-	-	-	-	-	-	-	-	*
		Halibut	*	0.10	0.10	*	-	-	-	-	-	0.10	-	-	0.30
		Rockfish	-	-	-	-	-	-	-	-	-	-	-	-	-
All Targets	-	0.70	5.00	*	-	-	-	-	-	0.10	-	0.10	5.90		
	2023	Sablefish	-	4.50	-	*	-	-	-	-	-	-	-	4.50	
		Pacific Cod	-	-	4.80	-	-	-	-	-	-	*	-	-	4.90
		Halibut	-	*	*	-	-	-	-	-	-	*	-	-	*
		All Targets	-	4.50	4.80	*	-	-	-	-	-	-	-	-	9.40
		Sablefish	-	5.30	-	*	-	-	-	-	*	-	-	*	5.30
Pot	2024	Pacific Cod	-	-	6.10	-	-	-	-	-	*	-	0.10	6.20	
		Halibut	-	-	-	-	-	-	-	-	-	-	-	-	
		All Targets	-	5.30	6.10	*	-	-	-	-	*	-	-	0.10	11.50
		Sablefish	-	5.30	-	*	-	-	-	-	*	-	-	*	5.30
		Pacific Cod	-	-	6.10	-	-	-	-	-	-	*	-	0.10	6.20

Table 4.30: Central Gulf of Alaska groundfish retained catch by species, gear, and target fishery, 2023-2024, (1,000 metric tons, round weight). (continued)

Gear	Year	Target	Pollock	Sablefish	Pacific Cod	Arrowtooth	Flathead Sole	Rex Sole	Flat Deep	Flat Shallow	Rockfish	Atka Mackerel	Other	All Species
		Pollock, Bottom	28.50	-	3.60	0.30	0.10	-	*	0.20	1.10	*	0.10	34.00
		Pollock, Pelagic	67.70	-	0.10	0.10	-	-	*	-	0.40	-	-	68.20
		Sablefish	-	0.30	*	-	*	-	*	*	-	*	*	0.30
		Pacific Cod	-	*	*	*	-	-	-	*	*	-	*	*
		Arrowtooth	0.10	0.10	0.10	5.60	0.10	0.20	*	*	1.00	*	*	7.20
		Flatfish, Shallow	*	*	0.10	0.10	0.10	-	*	0.50	-	-	-	0.70
		Rockfish	1.30	0.50	0.20	0.70	-	0.10	*	-	27.50	*	-	30.20
	2023	All	97.60	0.90	4.10	6.80	0.30	0.30	*	0.70	30.00	*	0.10	140.80
		Targets												
		Pollock, Bottom	5.70	-	0.30	0.10	-	-	-	-	0.30	-	-	6.40
		Pollock, Pelagic	82.60	-	0.10	0.10	-	-	-	-	0.20	-	-	83.00
		Sablefish	*	0.40	*	-	*	-	-	*	0.10	-	-	0.50
		Pacific Cod	0.10	*	4.90	0.10	-	-	*	0.40	-	-	0.10	5.60
		Arrowtooth	0.30	0.10	0.20	9.60	0.20	0.20	-	-	0.50	-	-	11.10
		Flatfish, Shallow	*	*	0.10	0.10	0.10	*	*	0.50	-	-	-	0.80
		Rockfish	1.70	0.40	0.20	1.20	-	0.10	-	-	23.20	-	-	26.80
Trawl	2024	All	90.40	0.80	5.80	11.20	0.40	0.30	-	0.90	24.30	-	0.10	134.20
		Targets												
All	2023	All	97.60	5.80	12.70	6.80	0.30	0.30	*	0.70	30.10	*	0.20	154.60
		Targets												
Gear	2024	All	90.40	6.80	17.00	11.20	0.40	0.30	-	0.90	24.40	-	0.30	151.60
		Targets												

Note: Totals may include additional categories. The target is derived from an algorithm used to determine preponderance of catch, accounting for processor, trip, processing mode, NMFS area, and gear. These estimates include only catch counted against federal TACs. "*" indicates a confidential value; "-" indicates no applicable data or value.
Source: NMFS Alaska Region Blend and Catch-accounting System estimates. Data compiled and provided by the Alaska Fisheries Information Network (AKFIN). National Marine Fisheries Service, P.O. Box 15700, Seattle, WA 98115-0070.

Table 4.31: Gulf of Alaska ex-vessel prices in the groundfish fisheries by gear, and species, 2020-2024; calculations based on COAR (\$/lb, round weight).

	Year	Fixed	Trawl	All Gear
Pollock	2020	0.03	0.12	0.12
	2021	0.08	0.12	0.12
	2022	0.56	0.17	0.17
	2023	0.12	0.13	0.13
	2024	0.07	0.10	0.10
Pacific Cod	2020	0.42	0.36	0.39
	2021	0.41	0.35	0.39
	2022	0.48	0.44	0.47
	2023	0.45	0.36	0.42
	2024	0.27	0.24	0.26
Sablefish	2020	1.95	0.60	1.82
	2021	2.26	1.26	2.18
	2022	2.57	1.47	2.49
	2023	1.85	0.77	1.77
	2024	1.51	0.70	1.46
Atka Mackerel	2020	-	0.27	0.27
	2021	-	0.30	0.30
	2022	-	0.25	0.25
	2023	-	0.26	0.26
	2024	-	0.27	0.27
Arrowtooth	2020	0.02	0.07	0.07
	2021	0.25	0.07	0.07
	2022	0.07	0.11	0.11
	2023	0.40	0.07	0.07
	2024	0.02	0.09	0.09
Flathead Sole	2020	-	0.11	0.11
	2021	*	0.06	0.06
	2022	*	0.10	0.10
	2023	*	0.06	0.06
	2024	-	0.09	0.09
Rex Sole	2020	-	0.21	0.21
	2021	*	0.07	0.07
	2022	-	0.11	0.11
	2023	-	0.12	0.12
	2024	-	0.10	0.10
Shallow-Water Flatfish	2020	*	0.12	0.12
	2021	*	0.08	0.08
	2022	0.07	0.11	0.11
	2023	*	0.10	0.10
	2024	0.02	0.09	0.09
Deep-Water Flatfish	2020	*	0.14	0.14
	2021	*	0.07	0.07
	2022	*	0.11	0.11
	2023	*	0.07	0.07
	2024	-	0.09	0.09

Table 4.31: Gulf of Alaska ex-vessel prices in the groundfish fisheries by gear, and species, 2020-2024; calculations based on COAR (\$/lb, round weight). (*continued*)

	Year	Fixed	Trawl	All Gear
Pacific Ocean Perch	2020	*	0.13	0.13
	2021	0.14	0.13	0.13
	2022	0.05	0.15	0.15
	2023	0.30	0.13	0.13
	2024	0.70	0.09	0.09
Northern Rockfish	2020	*	0.13	0.13
	2021	-	0.13	0.13
	2022	0.72	0.14	0.14
	2023	0.68	0.13	0.13
	2024	0.58	0.09	0.09
Dusky Rockfish	2020	0.77	0.13	0.13
	2021	0.63	0.13	0.13
	2022	0.58	0.14	0.14
	2023	0.59	0.13	0.13
	2024	0.56	0.09	0.09
Other Rockfish	2020	0.66	0.14	0.36
	2021	0.56	0.13	0.28
	2022	0.74	0.15	0.35
	2023	0.74	0.12	0.36
	2024	0.71	0.10	0.38

Note: Prices are for catch from both federal and state of Alaska fisheries. The unfrozen landings price is calculated as landed value divided by estimated or actual round weight. Prices for catch processed by an at-sea processor without a COAR buying record (e.g., from catcher processors) are set using the prices for the matching species (group), region and gear-types for which buying records exist. Trawl-caught sablefish, rockfish and flatfish in the GOA and trawl-caught Atka mackerel in both the GOA and the GOA are not well represented in the COAR buying records. A price was calculated for these categories from product-report prices; the price in this case is the value of the first wholesale products divided by the calculated round weight and multiplied by a constant 0.4 to correct for value added by processing. The “All Alaska/All gear” column is the average weighted by retained catch. Values are not adjusted for inflation. “*” indicates a confidential value; “-” indicates no applicable data or value.

Source: NMFS Alaska Region Blend and Catch-accounting System estimates; NMFS Alaska Region At-sea Production Reports; and ADF&G Commercial Operators Annual Reports (COAR). Data compiled and provided by the Alaska Fisheries Information Network (AKFIN). National Marine Fisheries Service, P.O. Box 15700, Seattle, WA 98115-0070.

Table 4.32: Gulf of Alaska ex-vessel value of the groundfish catch by vessel category, gear, and species, 2020-2024; calculations based on COAR (\$ millions).

	Year	Central Gulf				Western Gulf				All Gulf			
		Hook and Line	Pot	Trawl	All Gear	Hook and Line	Pot	Trawl	All Gear	Hook and Line	Pot	Trawl	All Gear
Pollock	2020	-	-	20.92	20.92	-	-	4.94	4.94	-	-	27.80	27.80
	2021	-	-	20.50	20.50	-	-	4.83	4.83	-	-	27.32	27.32
	2022	-	-	36.87	36.88	-	-	8.65	8.68	-	-	48.95	48.99
	2023	-	-	27.40	27.40	-	-	7.29	7.29	-	-	37.52	37.52
	2024	-	-	19.40	19.40	-	-	6.68	6.68	-	-	27.15	27.15
Pacific Cod	2020	0.39	0.95	1.74	3.08	0.18	0.71	0.11	1.00	0.91	1.66	1.85	4.42
	2021	3.02	3.94	2.55	9.51	1.25	2.92	1.36	5.52	4.58	6.86	3.91	15.35
	2022	4.26	7.20	5.20	16.66	1.87	3.98	2.16	8.01	6.55	11.19	7.37	25.10
	2023	3.75	4.77	3.43	11.95	1.92	2.76	1.26	5.95	6.18	7.56	4.69	18.43
	2024	3.01	3.68	3.26	9.95	0.88	2.25	0.78	3.91	3.99	5.94	4.04	13.98
Sablefish	2020	5.31	10.88	1.14	17.32	0.76	4.51	0.22	5.49	23.98	20.24	1.35	45.58
	2021	2.83	25.79	2.45	31.08	0.62	7.99	0.42	9.03	21.32	49.10	3.18	73.60
	2022	3.21	33.58	3.44	40.24	0.48	13.98	0.59	15.05	21.07	78.70	4.04	103.81
	2023	2.13	18.91	1.51	22.55	0.35	9.51	0.33	10.19	12.43	49.91	1.99	64.33
	2024	2.34	17.88	1.35	21.56	0.51	8.36	0.12	8.99	10.71	43.05	1.72	55.47
Atka Mackerel	2020	-	-	-	-	-	-	0.30	0.30	-	-	0.30	0.30
	2021	-	-	0.33	0.33	-	-	0.23	0.23	-	-	0.56	0.56
	2022	-	-	0.17	0.17	-	-	0.30	0.30	-	-	0.46	0.46
	2023	-	-	-	-	-	-	0.26	0.26	-	-	0.26	0.26
	2024	-	-	-	-	-	-	0.20	0.20	-	-	0.20	0.20
Arrowtooth	2020	*	-	2.89	2.89	-	-	0.03	0.03	-	-	2.92	2.92
	2021	-	-	1.17	1.17	*	-	0.03	0.03	-	-	1.20	1.20
	2022	-	-	2.38	2.38	-	-	0.08	0.08	-	-	2.46	2.46
	2023	-	-	1.22	1.22	*	-	0.03	0.03	-	-	1.25	1.25
	2024	*	-	3.18	3.18	-	-	0.08	0.08	*	-	3.26	3.26

101

Table 4.32: Gulf of Alaska ex-vessel value of the groundfish catch by vessel category, gear, and species, 2020-2024; calculations based on COAR (\$ millions). (continued)

	Year	Central Gulf				Western Gulf				All Gulf			
		Hook and Line	Pot	Trawl	All Gear	Hook and Line	Pot	Trawl	All Gear	Hook and Line	Pot	Trawl	All Gear
Flathead Sole	2020	-	-	0.42	0.42	-	-	0.02	0.02	-	-	0.44	0.44
	2021	-	-	0.06	0.06	-	-	0.01	0.01	-	-	0.07	0.07
	2022	-	-	0.10	0.10	-	-	-	-	-	-	0.10	0.10
	2023	-	-	0.06	0.06	-	-	-	-	-	-	0.06	0.06
	2024	-	-	0.15	0.15	-	-	0.02	0.02	-	-	0.17	0.17
Rex Sole	2020	-	-	0.53	0.53	-	-	0.01	0.01	-	-	0.54	0.54
	2021	-	-	0.04	0.04	*	-	-	-	*	-	0.04	0.04
	2022	-	-	0.14	0.14	-	-	0.01	0.01	-	-	0.15	0.15
	2023	-	-	0.10	0.10	-	-	-	-	-	-	0.10	0.10
	2024	-	-	0.11	0.11	-	-	-	-	-	-	0.12	0.12
Shallow-Water Flatfish	2020	*	-	1.06	1.06	-	-	-	-	*	-	1.06	1.06
	2021	*	-	0.25	0.25	-	-	-	-	*	-	0.25	0.25
	2022	-	-	0.24	0.24	*	-	-	-	*	-	0.24	0.24
	2023	-	-	0.19	0.19	-	-	-	-	*	-	0.19	0.19
	2024	-	-	0.27	0.27	*	-	-	-	*	-	0.27	0.27
Deep-Water Flatfish	2020	-	-	0.02	0.02	-	-	*	*	*	-	0.02	0.02
	2021	-	-	-	-	-	-	*	*	*	-	-	-
	2022	-	-	-	-	*	-	*	*	*	-	-	-
	2023	-	-	-	-	-	-	-	-	*	-	0.01	0.01
	2024	-	-	-	-	-	-	-	-	-	-	0.01	0.01
Pacific Ocean Perch	2020	-	-	5.99	5.99	-	-	0.37	0.37	*	-	6.76	6.76
	2021	*	-	7.11	7.11	*	-	0.45	0.45	*	-	8.04	8.04
	2022	-	-	8.09	8.09	*	-	0.79	0.79	-	-	9.33	9.33
	2023	*	-	6.95	6.95	-	-	0.68	0.68	*	-	8.01	8.01
	2024	-	-	4.14	4.14	*	-	0.32	0.32	*	-	4.84	4.84

Table 4.32: Gulf of Alaska ex-vessel value of the groundfish catch by vessel category, gear, and species, 2020-2024; calculations based on COAR (\$ millions). (continued)

	Year	Central Gulf				Western Gulf				All Gulf			
		Hook and Line	Pot	Trawl	All Gear	Hook and Line	Pot	Trawl	All Gear	Hook and Line	Pot	Trawl	All Gear
Northern Rockfish	2020	*	-	0.45	0.45	-	-	0.21	0.21	*	-	0.67	0.67
	2021	-	-	0.46	0.46	-	-	0.20	0.20	-	-	0.66	0.66
	2022	*	-	0.45	0.45	*	-	0.15	0.15	*	-	0.60	0.60
	2023	*	-	0.26	0.26	*	-	0.11	0.11	*	-	0.36	0.36
	2024	-	-	0.15	0.15	*	-	0.06	0.06	-	-	0.21	0.21
Dusky Rockfish	2020	0.01	-	0.51	0.53	*	-	0.06	0.06	0.01	-	0.58	0.59
	2021	0.01	-	0.75	0.75	*	-	0.04	0.04	0.01	-	0.79	0.80
	2022	-	-	0.75	0.75	-	-	0.03	0.03	0.01	-	0.78	0.79
	2023	-	-	0.94	0.94	-	-	0.02	0.02	0.01	-	0.96	0.97
	2024	0.01	-	0.39	0.40	*	-	0.01	0.01	0.01	-	0.41	0.41
Other Rockfish	2020	0.19	-	0.25	0.45	0.03	-	0.03	0.06	1.08	-	0.33	1.44
	2021	0.13	-	0.27	0.40	0.02	-	0.03	0.05	0.77	-	0.35	1.16
	2022	0.19	-	0.32	0.52	0.06	-	0.08	0.14	1.09	-	0.45	1.60
	2023	0.23	-	0.23	0.47	0.06	-	0.04	0.11	1.18	-	0.32	1.57
	2024	0.20	-	0.10	0.31	0.04	-	0.02	0.06	0.95	-	0.16	1.14
Other Groundfish	2020	0.01	-	0.78	0.79	-	-	0.01	0.01	0.02	-	0.78	0.81
	2021	0.09	-	0.08	0.18	0.03	-	-	0.03	0.13	-	0.08	0.23
	2022	0.08	-	0.03	0.18	0.14	-	-	0.14	0.24	-	0.04	0.33
	2023	0.11	-	0.05	0.20	0.11	-	-	0.11	0.24	-	0.06	0.33
	2024	0.10	-	0.10	0.27	0.04	-	0.01	0.06	0.15	-	0.11	0.34

Note: Ex-vessel value is calculated by multiplying ex-vessel prices by the retained round weight catch from Tables 4.13 and 4.31. Please refer to Tables 4.13 and 4.31 for a description of the price derivation. The value added by at-sea processing is not included in these estimates of ex-vessel value. All groundfish includes additional species categories. Values are not adjusted for inflation. "*" indicates a confidential value; "-" indicates no applicable data or value.

Source: NMFS Alaska Region Blend and Catch-accounting System estimates; NMFS Alaska Region At-sea Production Reports; and ADF&G Commercial Operators Annual Reports (COAR). Data compiled and provided by the Alaska Fisheries Information Network (AKFIN). National Marine Fisheries Service, P.O. Box 15700, Seattle, WA 98115-0070.

Table 4.33: Gulf of Alaska vessel and permit counts, ex-vessel value, value per vessel, and percent value of GOA FMP groundfish and all GOA fisheries by processor group, 2020-2024; calculations based on COAR (\$ millions).

	Year	Vessels	Processors	Ex-vessel Value per Vessel \$1,000	Ex-vessel Value \$million	Percent Value, GOA FMP Groundfish	Percent Value, All GOA Fisheries
Western Gulf Trawl	2020	33	10	190.84	6.30	6.92	1.82
	2021	33	11	230.68	7.61	6.00	1.11
	2022	33	8	389.57	12.86	6.73	1.83
	2023	32	12	313.00	10.02	7.65	1.87
	2024	33	12	251.91	8.31	7.86	1.97
Central Gulf Trawl	2020	62	15	591.89	36.70	40.33	10.61
	2021	52	13	692.72	36.02	28.41	5.24
	2022	50	16	1,163.69	58.18	30.44	8.30
	2023	45	11	941.01	42.35	32.35	7.89
	2024	46	12	708.68	32.60	30.84	7.73
CV Hook and Line	2020	29	19	19.37	0.56	0.62	0.16
	2021	59	21	42.22	2.49	1.96	0.36
	2022	54	22	59.98	3.24	1.69	0.46
	2023	55	24	48.29	2.66	2.03	0.49
	2024	55	23	35.90	1.97	1.87	0.47
CP Hook and Line	2021	2	2	*	*	*	*
	2022	6	6	416.20	2.50	1.31	0.36
	2023	5	5	413.07	2.07	1.58	0.38
	2024	5	5	277.17	1.39	1.31	0.33
Sablefish IFQ	2020	242	45	175.69	42.52	46.73	12.30
	2021	238	42	286.29	68.14	53.75	9.91
	2022	245	45	395.70	96.95	50.73	13.84
	2023	233	40	259.32	60.42	46.15	11.26
	2024	213	39	245.61	52.31	49.49	12.40
Pot	2020	38	17	49.20	1.87	2.05	0.54
	2021	70	24	103.52	7.25	5.72	1.05
	2022	79	23	152.44	12.04	6.30	1.72
	2023	77	29	106.70	8.22	6.28	1.53
	2024	60	30	104.83	6.29	5.95	1.49
Jig	2020	97	46	5.26	0.51	0.56	0.15
	2021	100	39	10.41	1.04	0.82	0.15
	2022	77	28	14.01	1.08	0.56	0.15
	2023	124	40	14.37	1.78	1.36	0.33
	2024	83	33	13.25	1.10	1.04	0.26

Note: These tables include the value of groundfish purchases reported by processing plants, as well as by other entities, such as markets and restaurants, that normally would not report sales of groundfish products. Keep this in mind when comparing ex-vessel values in this table to gross processed-product values. The data are for catch from both federal and state of Alaska fisheries. The column “permits” is a count of federal groundfish processor permits. Values are not adjusted for inflation.

Source: ADF&G Commercial Operators Annual Reports (COAR); and ADF&G Intent to Operate (ITO) file. Data compiled and provided by the Alaska Fisheries Information Network (AKFIN). National Marine Fisheries Service, P.O. Box 15700, Seattle, WA 98115-0070.

Table 4.34: Gulf of Alaska production of groundfish products by species, 2020-2024 (1,000 metric tons, round weight).

	Product	2020	2021	2022	2023	2024
Pollock	Whole Fish	0.42	0.33	0.22	0.19	0.30
	Head And Gut	22.62	14.02	20.10	20.29	29.01
	Roe	1.55	1.03	1.34	1.96	1.59
	Deep-Skin	0.23	*	*	*	*
	Fillets					
	Other Fillets	7.60	8.65	11.77	13.19	9.75
	Surimi	5.43	5.93	6.48	9.59	5.43
	Minced Fish	1.80	0.76	0.66	0.95	1.28
	Fishmeal	*	0.50	*	1.33	1.30
	Other	0.30	0.42	0.89	0.74	0.36
	Products					
	All Products	39.95	31.64	41.47	48.24	49.02
Pacific Cod	Whole Fish	0.03	0.05	0.07	0.02	0.14
	Head And Gut	1.15	1.69	2.92	2.65	5.19
	Salted/Split	*	-	-	*	-
	Roe	0.19	0.53	0.89	0.55	0.64
	Fillets	1.12	2.70	3.85	3.03	2.72
	Other	0.47	1.56	1.99	1.33	1.55
		Products				
	All Products	2.97	6.54	9.72	7.58	10.24
Sablefish	Head And Gut	6.44	8.90	11.97	9.88	8.97
	Other	0.35	0.60	0.41	0.54	1.11
		Products				
	All Products	6.78	9.50	12.38	10.43	10.08
Atka Mackerel	Head And Gut	0.25	0.47	0.43	0.26	0.17
	Other	*	*	*	*	*
		Products				
	All Products	0.25	0.47	0.43	0.26	0.17
Arrowtooth	Whole Fish	1.97	-	-	*	0.76
	Head And Gut	7.31	4.28	5.14	4.32	8.15
	Kirimi	*	-	-	-	-
	Fillets	-	-	-	*	*
	Other	*	*	*	0.20	0.49
		Products				
	All Products	9.28	4.28	5.14	4.52	9.40
Flathead Sole	Whole Fish	1.09	-	*	*	0.37
	Head And Gut	0.20	0.20	0.15	0.10	0.15
	Kirimi	*	-	-	*	-
	Fillets	*	-	-	-	-
	Other	*	*	*	*	*
		Products				
	All Products	1.29	0.20	0.15	0.10	0.52
Rex Sole	Whole Fish	1.04	0.21	0.45	0.28	0.44
	Head And Gut	*	0.00	*	*	*
	Fillets	*	*	-	*	-
	Other	*	*	*	0.00	*
		Products				
	All Products	1.04	0.21	0.45	0.28	0.44

Table 4.34: Gulf of Alaska production of groundfish products by species, 2020-2024 (1,000 metric tons, round weight). *(continued)*

Product		2020	2021	2022	2023	2024
Shallow-Water Flatfish	Whole Fish	1.52	-	0.04	0.28	0.59
	Head And Gut	1.00	0.69	0.31	0.19	0.27
	Kirimi	*	*	-	*	-
	Fillets	*	-	*	*	-
	Other	*	*	*	*	*
	Products					
All Products	2.51	0.69	0.35	0.47	0.86	
Deep-Water Flatfish	Whole Fish	*	-	-	-	-
	Head And Gut	*	-	*	*	*
	Fillets	*	-	-	-	-
	Other	-	-	*	*	*
	Products					
	All Products	*	-	*	*	*
Pacific Ocean Perch	Whole Fish	4.87	2.88	1.12	4.64	1.78
	Head And Gut	9.26	12.07	12.50	10.98	11.35
	Other	0.16	0.35	1.18	0.80	0.72
	Products					
	All Products	14.29	15.31	14.80	16.43	13.85
Northern Rockfish	Whole Fish	*	*	*	*	*
	Head And Gut	1.26	1.21	0.99	0.70	0.58
	Other	0.00	*	0.05	0.00	0.00
	Products					
	All Products	1.26	1.21	1.04	0.70	0.58
Dusky Rockfish	Whole Fish	0.32	0.25	0.04	0.16	0.21
	Head And Gut	0.88	1.32	1.29	1.71	0.99
	Other	0.02	0.02	0.01	0.00	0.00
	Products					
	All Products	1.22	1.59	1.34	1.88	1.21
Other Rockfish	Whole Fish	0.31	0.27	0.30	0.21	0.15
	Head And Gut	0.44	0.46	0.43	0.37	0.26
	Other	0.10	0.07	0.12	0.10	0.07
	Products					
	All Products	0.84	0.80	0.85	0.69	0.48
Other Groundfish	Whole Fish	0.04	0.15	0.36	0.49	0.42
	Head And Gut	0.01	0.00	*	0.00	0.01
	Fillets	-	-	-	-	*
	Fishmeal	*	*	*	0.03	*
	Other	0.31	0.13	0.48	0.25	0.27
	Products					
	All Products	0.36	0.29	0.84	0.77	0.70

Table 4.34: Gulf of Alaska production of groundfish products by species, 2020-2024 (1,000 metric tons, round weight). *(continued)*

Product	2020	2021	2022	2023	2024	
Whole Fish	11.60	4.14	2.60	6.28	5.18	
Head And Gut	50.81	45.33	56.25	51.46	65.09	
Salted/Split	*	-	-	*	-	
Kirimi	*	*	-	*	-	
Roe	1.74	1.56	2.23	2.51	2.23	
Fillets	1.12	2.70	3.85	3.03	2.72	
Deep-Skin	0.23	*	*	*	*	
Fillets						
Other Fillets	7.60	8.65	11.77	13.19	9.75	
Surimi	5.43	5.93	6.48	9.59	5.43	
Minced Fish	1.80	0.76	0.66	0.95	1.28	
Fishmeal	*	0.50	*	1.36	1.30	
Other	1.71	3.16	5.13	3.97	4.57	
Products						
All Species	All Products	82.05	72.74	88.97	92.34	97.55

Note: Total includes additional species not listed in the production details as well as confidential data from Tables 4.31 and 4.32. These estimates are for catch from both federal and state of Alaska fisheries. “*” indicates a confidential value; “-” indicates no applicable data or value.

Source: NMFS Alaska Region At-sea and Shoreside Production Reports; and ADF&G Commercial Operators Annual Reports (COAR). Data compiled and provided by the Alaska Fisheries Information Network (AKFIN). National Marine Fisheries Service, P.O. Box 15700, Seattle, WA 98115-0070.

Table 4.35: Gulf of Alaska gross value of groundfish products by species, 2020-2024, (\$ million).

	Product	2020	2021	2022	2023	2024
Pollock	Whole Fish	0.30	0.40	0.30	0.30	0.30
	Head And Gut	25.90	14.30	30.10	23.40	37.40
	Roe	3.80	4.20	8.70	11.50	6.80
	Deep-Skin	0.80	*	*	*	*
	Fillets					
	Other Fillets	23.20	29.40	54.60	52.60	28.50
	Surimi	12.80	16.90	22.30	22.10	8.20
	Minced Fish	3.40	1.50	2.60	2.00	1.80
	Fishmeal	*	0.90	*	2.90	2.30
	Other	0.20	1.00	1.10	1.40	0.60
	Products					
All Products	70.50	68.70	119.80	116.20	85.90	
Pacific Cod	Whole Fish	0.00	0.10	0.10	0.00	0.20
	Head And Gut	3.50	5.80	11.30	10.20	19.90
	Salted/Split	*	-	-	*	-
	Roe	0.40	1.30	3.00	1.80	2.30
	Fillets	10.10	27.00	46.80	33.40	26.10
	Other	0.90	3.10	5.30	4.30	4.00
	Products					
All Products	15.00	37.30	66.50	49.70	52.40	
Sablefish	Head And Gut	58.20	87.70	131.70	73.90	76.60
	Other	3.70	6.90	3.90	6.50	10.10
	Products					
All Products	61.90	94.60	135.70	80.40	86.70	
Atka Mackerel	Head And Gut	0.60	1.30	1.00	0.60	0.40
	Other	*	*	*	*	*
	Products					
All Products	0.60	1.30	1.00	0.60	0.40	
Arrowtooth	Whole Fish	1.60	-	-	*	0.80
	Head And Gut	7.60	5.20	9.50	8.10	16.30
	Kirimi	*	-	-	-	-
	Fillets	-	-	-	*	*
	Other	*	*	*	0.40	0.80
	Products					
All Products	9.20	5.20	9.50	8.50	17.90	
Flathead Sole	Whole Fish	0.90	-	*	*	0.40
	Head And Gut	0.30	0.30	0.20	0.10	0.20
	Kirimi	*	-	-	*	-
	Fillets	*	-	-	-	-
	Other	*	*	*	*	*
	Products					
All Products	1.20	0.30	0.20	0.10	0.60	
Rex Sole	Whole Fish	1.90	0.20	0.60	0.40	0.80
	Head And Gut	*	0.00	*	*	*
	Fillets	*	*	-	*	-
	Other	*	*	*	0.00	*
	Products					
All Products	1.90	0.20	0.60	0.50	0.80	

Table 4.35: Gulf of Alaska gross value of groundfish products by species, 2020-2024, (\$ million).
(continued)

Product		2020	2021	2022	2023	2024
Shallow-Water Flatfish	Whole Fish	1.50	-	0.00	0.40	0.70
	Head And Gut	1.70	1.40	0.40	0.30	0.40
	Kirimi	*	*	-	*	-
	Fillets	*	-	*	*	-
	Other	*	*	*	*	*
	Products					
	All Products	3.20	1.40	0.50	0.70	1.10
Deep-Water Flatfish	Whole Fish	*	-	-	-	-
	Head And Gut	*	-	*	*	*
	Fillets	*	-	-	-	-
	Other	-	-	*	*	*
	Products					
	All Products	*	-	*	*	*
Pacific Ocean Perch	Whole Fish	4.70	2.60	1.70	6.80	2.00
	Head And Gut	15.90	24.20	30.90	23.80	26.60
	Other	1.60	2.30	3.40	3.30	2.20
	Products					
	All Products	22.20	29.20	35.90	34.00	30.80
Northern Rockfish	Whole Fish	*	*	*	*	*
	Head And Gut	1.70	1.80	1.90	1.20	1.00
	Other	0.00	*	0.00	0.00	0.00
	Products					
	All Products	1.70	1.80	1.90	1.20	1.00
Dusky Rockfish	Whole Fish	0.50	0.30	0.10	0.20	0.30
	Head And Gut	1.50	2.50	2.80	2.60	1.60
	Other	0.20	0.20	0.10	0.00	0.00
	Products					
	All Products	2.20	2.90	3.00	2.90	1.90
Other Rockfish	Whole Fish	1.10	0.90	1.10	0.80	0.60
	Head And Gut	1.40	1.10	1.20	0.90	0.70
	Other	0.90	0.90	1.60	1.10	0.70
	Products					
	All Products	3.40	2.90	3.90	2.80	2.10
Other Groundfish	Whole Fish	0.10	0.50	0.90	1.00	0.80
	Head And Gut	0.00	0.00	*	0.00	0.00
	Fillets	-	-	-	-	*
	Fishmeal	*	*	*	0.10	*
	Other	1.30	0.50	1.40	0.80	1.40
	Products					
	All Products	1.40	1.00	2.30	1.90	2.20

Note: Total includes additional species not listed in the production details as well as confidential data from Tables 4.31 and 4.32. These estimates are for catch from both federal and state of Alaska fisheries. Values are not adjusted for inflation. “*” indicates a confidential value; “-” indicates no applicable data or value.

Source: NMFS Alaska Region At-sea and Shoreside Production Reports; and ADF&G Commercial Operators Annual Reports (COAR). Data compiled and provided by the Alaska Fisheries Information Network (AKFIN). National Marine Fisheries Service, P.O. Box 15700, Seattle, WA 98115-0070.

Table 4.36: Gulf of Alaska price per pound of groundfish products by species, 2020-2024, (\$/lb).

	Product	2020	2021	2022	2023	2024
Pollock	Whole Fish	0.32	0.52	0.62	0.75	0.39
	Head And Gut	0.52	0.46	0.68	0.52	0.58
	Roe	1.10	1.88	2.94	2.66	1.94
	Deep-Skin	1.46	*	*	*	*
	Fillets					
	Other Fillets	1.39	1.54	2.10	1.81	1.33
	Surimi	1.07	1.29	1.56	1.05	0.68
	Minced Fish	0.87	0.87	1.81	0.96	0.65
	Fishmeal	*	0.82	*	0.98	0.81
	Other	0.37	1.12	0.56	0.86	0.73
	Products					
All Products	0.80	0.98	1.31	1.09	0.79	
Pacific Cod	Whole Fish	0.59	0.80	0.59	0.49	0.68
	Head And Gut	1.39	1.55	1.76	1.75	1.74
	Roe	0.99	1.12	1.53	1.48	1.61
	Fillets	4.09	4.53	5.52	5.00	4.36
	Other	0.88	0.91	1.20	1.48	1.16
	Products					
All Products	2.30	2.59	3.11	2.98	2.32	
Sablefish	Head And Gut	4.11	4.47	4.99	3.39	3.87
	Other	4.84	5.25	4.36	5.43	4.13
	Products					
All Products	4.14	4.52	4.97	3.50	3.90	
Atka Mackerel	Head And Gut	1.10	1.25	1.03	1.08	1.09
	Other	*	*	*	*	*
	Products					
All Products	1.10	1.25	1.03	1.08	1.09	
Arrowtooth	Whole Fish	0.37	-	-	*	0.50
	Head And Gut	0.47	0.55	0.83	0.85	0.91
	Fillets	-	-	-	*	*
	Other	*	*	*	0.97	0.70
	Products					
All Products	0.45	0.55	0.83	0.85	0.86	
Flathead Sole	Whole Fish	0.38	-	*	*	0.47
	Head And Gut	0.66	0.76	0.72	0.64	0.66
	Fillets	*	-	-	-	-
	Other	*	*	*	*	*
	Products					
All Products	0.42	0.76	0.72	0.64	0.52	
Rex Sole	Whole Fish	0.83	0.51	0.65	0.72	0.78
	Head And Gut	*	0.58	*	*	*
	Fillets	*	*	-	*	-
	Other	*	*	*	0.97	*
	Products					
All Products	0.83	0.51	0.65	0.72	0.78	

Table 4.36: Gulf of Alaska price per pound of groundfish products by species, 2020-2024, (\$/lb).
(continued)

Product		2020	2021	2022	2023	2024
Shallow-Water Flatfish	Whole Fish	0.43	-	0.45	0.59	0.56
	Head And Gut	0.79	0.91	0.60	0.72	0.67
	Fillets	*	-	*	*	-
	Other	*	*	*	*	*
	Products					
All Products	0.58	0.91	0.58	0.64	0.60	
Deep-Water Flatfish	Whole Fish	*	-	-	-	-
	Head And Gut	*	-	*	*	*
	Fillets	*	-	-	-	-
	Other	-	-	*	*	*
	Products					
All Products	*	-	*	*	*	
Pacific Ocean Perch	Whole Fish	0.44	0.42	0.67	0.67	0.50
	Head And Gut	0.78	0.91	1.12	0.98	1.06
	Other	4.29	2.98	1.29	1.88	1.36
	Products					
	All Products	0.70	0.86	1.10	0.94	1.01
Northern Rockfish	Whole Fish	*	*	*	*	*
	Head And Gut	0.63	0.67	0.86	0.78	0.76
	Other	2.44	*	0.25	1.65	1.43
	Products					
	All Products	0.63	0.67	0.83	0.79	0.77
Dusky Rockfish	Whole Fish	0.71	0.48	0.74	0.64	0.54
	Head And Gut	0.77	0.85	0.99	0.70	0.74
	Other	4.87	3.76	5.50	2.31	3.07
	Products					
	All Products	0.82	0.84	1.01	0.69	0.71
Other Rockfish	Whole Fish	1.62	1.55	1.74	1.68	1.89
	Head And Gut	1.44	1.08	1.29	1.08	1.27
	Other	4.52	5.53	6.02	5.00	4.57
	Products					
	All Products	1.86	1.65	2.10	1.84	1.95
Other Groundfish	Whole Fish	0.92	1.66	1.15	0.90	0.86
	Head And Gut	0.79	2.12	*	0.78	0.71
	Fillets	-	-	-	-	*
	Fishmeal	*	*	0.60	0.95	0.68
	Other	1.89	1.60	1.34	1.55	2.36
	Products					
	All Products	1.76	1.64	1.24	1.11	1.40

Note: These estimates are based on data from both federal and state of Alaska fisheries. Prices based on confidential data have been excluded. Values are not adjusted for inflation. “*” indicates a confidential value; “-” indicates no applicable data or value.

Source: NMFS Alaska Region At-sea and Shoreside Production Reports; and ADF&G Commercial Operators Annual Reports (COAR). Data compiled and provided by the Alaska Fisheries Information Network (AKFIN). National Marine Fisheries Service, P.O. Box 15700, Seattle, WA 98115-0070.

Table 4.37: Gulf of Alaska total product value per round metric ton of retained catch by species and year, 2020-2024, (\$/mt).

	2020	2021	2022	2023	2024
Pollock	664	710	925	888	705
Sablefish	5,444	6,185	7,148	4,874	5,031
Pacific Cod	2,952	2,097	2,746	2,505	2,158
Flatfish	593	689	875	1,023	1,045
Rockfish	974	1,040	1,282	1,155	1,221
Atka Mackerel	1,165	1,552	1,181	1,394	1,154
Other	1,670	3,485	5,591	4,074	4,467

Note: These estimates include the product value of catch from both federal and state of Alaska fisheries. Values are not adjusted for inflation. “*” indicates a confidential value; “-” indicates no applicable data or value.

Source: NMFS Alaska Region At-sea and Shoreside Production Reports; ADF&G Commercial Operators Annual Reports (COAR); and NMFS Alaska Region Blend and Catch-accounting System estimates. Data compiled and provided by the Alaska Fisheries Information Network (AKFIN). National Marine Fisheries Service, P.O. Box 15700, Seattle, WA 98115-0070.

Table 4.38: Gulf of Alaska number of processors, gross product value, value per processor, and percent value of GOA FMP groundfish of processed groundfish by processor group, 2020-2024 (\$ millions).

		Processors	Wholesale Value (\$million)	Wholesale Value per Processor (\$1,000)	Percent Value, GOA FMP Groundfish
Central and Western Gulf Trawl	2020	9	21.89	2,431.82	9.50
	2021	7	27.58	3,939.59	8.61
	2022	8	38.38	4,797.01	7.48
	2023	8	30.10	3,762.48	7.58
	2024	8	36.14	4,517.20	10.07
CP Hook and Line	2020	4	0.08	20.63	0.04
	2021	5	3.28	655.13	1.02
	2022	9	6.13	680.92	1.20
	2023	7	5.05	721.06	1.27
	2024	7	5.42	773.97	1.51
Sablefish IFQ	2020	5	2.08	416.94	0.90
	2021	5	5.26	1,051.81	1.64
	2022	7	7.75	1,106.61	1.51
	2023	5	4.71	941.62	1.19
	2024	4	4.33	1,083.56	1.21
Motherships & Inshore Floating Procs.	2020	2	*	*	*
	2021	2	*	*	*
	2022	3	98.89	32,964.50	19.28
	2023	2	*	*	*
	2024	2	*	*	*
Kodiak Shoreside Procs.	2020	7	98.76	14,109.27	42.86
	2021	6	113.87	18,977.51	35.57
	2022	5	176.33	35,266.76	34.39
	2023	5	142.41	28,481.82	35.85
	2024	5	146.79	29,358.58	40.89
Southcentral Gulf Shoreside Procs.	2020	10	15.55	1,554.54	6.75
	2021	8	27.89	3,485.68	8.71
	2022	11	48.66	4,423.78	9.49
	2023	10	34.82	3,481.96	8.76
	2024	9	25.80	2,866.97	7.19
Southeastern Gulf Shoreside Procs.	2020	15	25.78	1,718.70	11.19
	2021	17	36.71	2,159.61	11.47
	2022	17	49.18	2,892.73	9.59
	2023	13	32.23	2,478.92	8.11
	2024	13	32.64	2,510.51	9.09
Western Gulf Shoreside Procs.	2020	4	38.55	9,638.20	16.73
	2021	3	54.20	18,065.70	16.93
	2022	2	*	*	*
	2023	3	59.73	19,908.50	15.03
	2024	1	*	*	*

Note: The data are for catch from both federal and state of Alaska fisheries. The processor groups are defined as follows: “Western and Central Gulf Trawl” are the processors in the Western and Central Gulf. “CP Hook and Line” are the hook and line catcher processors. “Sablefish IFQ” are processors processing sablefish IFQ. Values are not adjusted for inflation.

Source: ADF&G Commercial Operators Annual Reports (COAR); and ADF&G Intent to Operate (ITO) file. Data compiled and provided by the Alaska Fisheries Information Network (AKFIN). National Marine Fisheries Service, P.O. Box 15700, Seattle, WA 98115-0070.

Table 4.39: Gulf of Alaska number of vessels, average and median length, and average and median capacity (tonnage) of vessels that caught groundfish by vessel type, and gear, 2020-2024.

		Vessels	Average Length (feet)	Median Length (feet)	Average Capacity (tons)	Median Capacity (tons)
Central and Western Gulf Trawl	2020	70	91	88	130	103
	2021	67	93	90	135	103
	2022	68	94	90	129	106
	2023	65	93	90	127	103
	2024	65	88	87	131	93
CV Hook and Line	2020	2	47	47	20	19.50
	2021	36	44	42	27	24
	2022	34	42	41	27	24
	2023	30	40	41	24	24
	2024	29	42	43	26	24
CP Hook and Line	2021	2	158	157.50	418	417.50
	2022	7	142	150	385	315
	2023	5	132	121.50	246	133
	2024	4	144	134.50	383	224
Sablefish IFQ	2020	243	57	57	49	39
	2021	245	58	58	52	42
	2022	247	59	58	52	43
	2023	254	59	58	52	41
	2024	224	58	57	57	41
Pot	2020	39	52	55	43	41
	2021	64	61	58	64	52
	2022	77	61	58	63	52
	2023	72	60	58	57	52
	2024	55	62	58	64	52
Jig	2020	94	39	38	16	15
	2021	96	38	38	21	15
	2022	78	40	38	16	16
	2023	123	39	38	16	16
	2024	80	41	42	17	19
No Fleet/ Other	2020	5	38	38	13	14
	2021	3	62	68	45	24
	2022	2	57	68	15	18
	2023	1	34	34	8	8
	2024	1	46	46	35	35

Note: These estimates include only vessels fishing part of federal TACs. “*” indicates a confidential value; “-” indicates no applicable data or value.

Source: NMFS Alaska Region Blend and Catch-accounting System estimates; CFEC gross earnings (fish tickets) file; NMFS Alaska Region groundfish observer data; NMFS Alaska Region permit data; CFEC vessel registration file. Data compiled and provided by the Alaska Fisheries Information Network (AKFIN). National Marine Fisheries Service, P.O. Box 15700, Seattle, WA 98115-0070.

Table 4.40: Gulf of Alaska number of vessels that caught groundfish by month, vessel type, and gear, 2020-2024.

Gear		Year	Jan	Feb	Mar	Apr	May	Jun	Jul	Aug	Sep	Oct	Nov	Dec	Total
Hook and Line		2020	7	21	89	101	143	88	55	72	100	115	39	6	292
		2021	31	44	93	116	134	60	50	40	58	85	50	29	280
		2022	8	33	87	107	102	44	27	37	66	57	47	25	257
		2023	17	34	100	127	92	63	47	50	59	46	21	7	292
		2024	3	20	77	86	94	63	38	54	56	49	44	14	238
Pot		2020	1	8	37	22	35	28	20	33	56	65	38	3	140
		2021	30	23	52	63	87	57	39	33	60	80	55	27	206
		2022	20	35	94	97	103	71	37	42	80	83	57	29	236
		2023	20	26	96	112	108	70	37	51	81	56	25	4	241
		2024	10	27	77	78	83	62	39	58	77	67	36	10	198
Trawl		2020	28	37	43	19	24	16	4	33	44	51	11	-	61
		2021	17	51	45	19	16	12	5	-	48	35	13	-	60
		2022	17	53	43	34	17	14	3	3	48	45	8	-	60
		2023	22	45	42	30	19	17	2	1	44	39	16	-	57
		2024	17	44	48	37	10	10	3	1	44	38	25	-	57
Catcher Vessels All Gear		2020	36	66	164	137	190	125	73	127	176	199	77	9	417
		2021	77	116	169	169	204	111	77	61	152	168	101	49	431
		2022	45	120	203	199	187	117	58	68	169	159	92	46	437
		2023	59	104	218	234	192	136	76	86	160	124	56	10	475
		2024	30	90	174	171	162	115	69	92	153	134	91	23	385
Hook and Line		2020	-	-	1	1	2	1	-	1	1	-	-	-	4
		2021	-	3	2	1	-	-	2	1	1	2	3	-	5
		2022	1	1	2	1	1	1	1	1	1	2	3	1	9
		2023	1	2	2	1	1	1	-	1	1	-	4	2	7
		2024	-	1	3	1	2	2	-	2	2	1	1	1	7
Pot		2020	-	-	-	-	-	-	-	-	-	1	1	-	1
		2021	-	-	-	-	2	2	-	-	-	1	1	-	3
		2022	-	-	1	1	-	2	1	1	1	2	-	-	6
		2023	-	-	1	1	-	1	1	3	1	-	-	-	4
		2024	-	-	-	-	-	1	1	2	2	1	1	1	2
Trawl		2020	-	-	1	3	2	4	7	5	2	1	1	-	9
		2021	-	-	-	-	1	5	6	6	3	2	1	1	7
		2022	-	-	-	2	2	6	7	6	3	1	-	-	8
		2023	-	-	-	1	1	4	7	5	1	-	-	-	8
		2024	-	-	1	1	1	5	7	4	1	1	1	-	8
Catcher Processors All Gear		2020	-	-	2	4	4	5	7	6	3	2	2	-	14
		2021	-	3	2	1	3	7	8	7	4	5	5	1	14
		2022	1	1	3	4	3	8	9	7	4	5	3	1	21
		2023	1	2	3	3	2	6	8	8	2	-	4	2	18
		2024	-	1	4	2	3	7	8	6	4	3	3	2	15

Note: These estimates include only vessels fishing part of federal TACs. “*” indicates a confidential value; “-” indicates no applicable data or value.

Source: NMFS Alaska Region Blend and Catch-accounting System estimates; CFEC gross earnings (fish tickets) file; NMFS Alaska Region groundfish observer data; NMFS Alaska Region permit data; CFEC vessel registration file. Data compiled and provided by the Alaska Fisheries Information Network (AKFIN). National Marine Fisheries Service, P.O. Box 15700, Seattle, WA 98115-0070.

Table 4.41: Gulf of Alaska catcher vessel (excluding catcher/processors) weeks of fishing groundfish by vessel-length class (feet), gear, and target, 2020-2024.

	Year	Hook & Line		Pot		Trawl		All Gear	
		<60ft	60-124ft	<60ft	60-124ft	<60ft	60-124ft	<60ft	60-124ft
Pollock	2020	-	-	-	-	144	422	144	422
	2021	-	-	-	-	82	463	82	463
	2022	-	-	-	-	107	516	107	516
	2023	-	-	-	-	126	485	126	485
	2024	-	-	-	-	210	388	210	388
Sablefish	2020	1,016	167	476	201	1	10	1,493	378
	2021	727	47	785	316	-	10	1,513	373
	2022	466	35	1,041	357	-	14	1,506	406
	2023	394	33	956	334	-	11	1,350	378
	2024	410	17	879	299	1	6	1,289	322
Pacific Cod	2020	275	-	80	5	-	2	356	7
	2021	528	8	223	37	58	8	809	53
	2022	443	2	251	59	39	35	733	96
	2023	612	4	187	47	30	11	829	62
	2024	470	5	147	58	35	63	652	126
Flatfish	2020	-	-	-	-	2	150	3	150
	2021	-	-	-	-	-	1	-	1
	2022	-	-	-	-	-	3	-	3
	2023	1	-	-	-	-	15	1	15
	2024	0	-	-	-	-	48	0	48
Rockfish	2020	186	-	-	-	6	112	192	112
	2021	109	-	-	-	3	116	113	116
	2022	79	-	-	-	5	80	84	80
	2023	106	-	-	-	4	93	110	93
	2024	92	-	-	-	2	69	95	69
All Groundfish	2020	1,484	167	557	206	152	696	2,193	1,069
	2021	1,366	55	1,010	353	142	599	2,518	1,007
	2022	993	37	1,291	416	152	648	2,436	1,101
	2023	1,114	37	1,143	381	160	616	2,417	1,034
	2024	974	22	1,026	357	249	575	2,248	953

Note: These estimates include only vessels fishing part of federal TACs. A vessel that fished more than one category in a week is apportioned a partial week based on catch weight. A target is determined based on vessel, week, processing mode, NMFS area, and gear. All groundfish include additional target categories. “*” indicates a confidential value; “-” indicates no applicable data or value.

Source: NMFS Alaska Region Blend and Catch-accounting System estimates; CFEC gross earnings (fish tickets) file; NMFS Alaska Region groundfish observer data; NMFS Alaska Region permit data; CFEC vessel registration file. Data compiled and provided by the Alaska Fisheries Information Network (AKFIN). National Marine Fisheries Service, P.O. Box 15700, Seattle, WA 98115-0070.

Table 4.42: Gulf of Alaska catcher/processor vessel weeks of fishing groundfish by vessel-length class (feet), gear, and target, 2020-2024.

	Year	Hook & Line			Pot		Trawl			All Gear			
		<60ft	60-124ft	125-230ft	<60ft	125-230ft	60-124ft	125-230ft	>230ft	<60ft	60-124ft	125-230ft	>230ft
Pollock	2020	-	-	-	-	-	-	0	-	-	-	0	-
	2021	-	-	-	-	-	1	0	-	-	1	0	-
	2022	-	-	-	-	-	-	0	-	-	-	0	-
	2024	-	-	-	-	-	-	0	-	-	-	0	-
Sablefish	2020	9	-	11	-	7	-	-	-	9	-	18	-
	2021	9	-	7	-	17	-	-	-	9	-	24	-
	2022	7	-	7	4	15	-	-	-	11	-	22	-
	2023	13	-	2	1	16	-	-	-	14	-	18	-
	2024	8	-	5	5	15	-	-	-	13	-	20	-
Pacific Cod	2021	-	-	11	-	-	-	-	-	-	-	11	-
	2022	-	4	10	-	-	-	-	-	-	4	10	-
	2023	-	10	6	-	-	-	-	-	-	10	6	-
	2024	-	8	7	-	-	-	-	-	-	8	7	-
Flatfish	2020	-	-	-	-	-	28	10	3	-	28	10	3
	2021	-	-	-	-	-	22	11	3	-	22	11	3
	2022	-	-	-	-	-	20	11	5	-	20	11	5
	2023	-	-	-	-	-	-	11	2	-	-	11	2
	2024	-	-	-	-	-	10	12	5	-	10	12	5
Rockfish	2020	-	-	-	-	-	1	33	4	-	1	33	4
	2021	-	-	-	-	-	2	40	7	-	2	40	7
	2022	-	-	-	-	-	-	35	8	-	-	35	8
	2023	-	-	-	-	-	-	30	8	-	-	30	8
	2024	-	-	-	-	-	-	27	7	-	-	27	7
All Groundfish	2020	9	-	11	-	7	29	43	7	9	29	61	7
	2021	9	-	18	-	17	25	51	10	9	25	86	10
	2022	7	4	17	4	15	20	46	13	11	24	77	13
	2023	13	10	10	1	16	-	42	10	14	10	67	10
	2024	8	8	12	5	15	10	39	12	13	18	67	12

Note: These estimates include only vessels fishing part of federal TACs. A vessel that fished more than one category in a week is apportioned a partial week based on catch weight. A target is determined based on vessel, week, processing mode, NMFS area, and gear. All groundfish include additional target categories. "*" indicates a confidential value; "-" indicates no applicable data or value.

Source: NMFS Alaska Region Blend and Catch-accounting System estimates; NMFS Alaska Region At-sea Production Reports; ADF&G Commercial Operators Annual Reports (COAR); and NMFS Office of Science and Technology, Fisheries Statistics Division, Fisheries of the United States. Data compiled and provided by the Alaska Fisheries Information Network (AKFIN). National Marine Fisheries Service, P.O. Box 15700, Seattle, WA 98115-0070.

Table 4.43: Gulf of Alaska catcher vessel crew weeks in the groundfish fisheries by month, 2020-2024.

	Jan	Feb	Mar	Apr	May	Jun	Jul	Aug	Sep	Oct	Nov	Dec	Total
2020	116	640	1,018	970	1,525	852	458	914	1,395	2,004	512	34	10,436
2021	467	966	1,390	1,118	1,740	793	584	503	1,208	1,882	774	223	11,646
2022	264	1,003	1,540	1,779	1,374	957	522	608	1,746	1,730	679	264	12,466
2023	308	764	1,634	1,786	1,522	951	528	562	1,608	1,148	372	41	11,224
2024	160	770	1,686	1,248	1,038	836	414	800	1,610	1,332	683	83	10,662

Note: Crew weeks are calculated by summing weekly reported crew size over vessels and time period. These estimates include only vessels targeting groundfish counted toward federal TACs. “*” indicates a confidential value; “-” indicates no applicable data or value.

Source: NMFS Alaska Region At-sea Production Reports. Data compiled and provided by the Alaska Fisheries Information Network (AKFIN). National Marine Fisheries Service, P.O. Box 15700, Seattle, WA 98115-0070.

Table 4.44: Gulf of Alaska at-sea processor vessel crew weeks in the groundfish fisheries by month, 2020-2024.

	Jan	Feb	Mar	Apr	May	Jun	Jul	Aug	Sep	Oct	Nov	Dec	Total
2020	-	-	*	203	318	571	670	429	86	*	*	-	2,277
2021	-	72	*	*	126	609	1,164	408	294	250	205	*	3,128
2022	*	*	128	209	217	666	1,129	574	226	237	172	*	3,558
2023	*	*	107	56	*	645	1,211	510	*	*	109	*	2,638
2024	-	*	163	*	129	885	955	579	226	149	238	*	3,324

Note: Crew weeks are calculated by summing weekly reported crew size over vessels and time period. These estimates include only vessels targeting groundfish counted toward federal TACs. Catcher processors typically account for 90-95% of the total at-sea crew weeks in all areas. “*” indicates a confidential value; “-” indicates no applicable data or value.

Source: NMFS Alaska Region At-sea Production Reports. Data compiled and provided by the Alaska Fisheries Information Network (AKFIN). National Marine Fisheries Service, P.O. Box 15700, Seattle, WA 98115-0070.

4.4 Economic Data Tables for the Commercial Pacific Halibut Fishery

Table 4.45: Catch (net landed weight) in the commercial Pacific halibut fisheries off Alaska by region, 2020-2024, (hundreds of metric tons).

	Gulf of Alaska	Bering Sea and Aleutian Islands	All Alaska
2020	62.57	15.33	77.90
2021	76.66	13.58	90.24
2022	78.58	13.22	91.80
2023	68.03	10.30	78.33
2024	65.64	6.57	72.21

Note: These estimates include catch from all Alaska commercial fisheries (including CDQ). Net weight is dressed, head-off, slime and ice deducted. “*” indicates a confidential value; “-” indicates no applicable data or value.

Source: ADF&G fish tickets; CFEC gross earnings (fish tickets) file. Data compiled and provided by the Alaska Fisheries Information Network (AKFIN). National Marine Fisheries Service, P.O. Box 15700, Seattle, WA 98115-0070.

Table 4.46: Catch (net landed weight) and percent of regional catch in the commercial Pacific halibut fisheries off Alaska by vessel length (feet) and region, 2020-2024, (hundreds of metric tons).

	Length	Gulf of Alaska		Bering Sea and Aleutian Islands		All Alaska	
		Net tons	Percent	Net tons	Percent	Net tons	Percent
2020	<20	*	*	*	*	-	-
	20-29	1.75	0.03	*	*	1.75	0.02
	30-39	11.26	0.18	0.91	0.06	12.17	0.16
	40-49	23.79	0.38	3.02	0.20	26.80	0.35
	50-59	17.75	0.28	7.10	0.47	24.85	0.32
	>=60	7.85	0.13	3.93	0.26	11.78	0.15
2021	<20	0.07	-	*	*	0.07	-
	20-29	2.19	0.03	*	*	2.19	0.03
	30-39	13.42	0.18	0.44	0.06	13.86	0.17
	40-49	28.68	0.37	2.69	0.37	31.37	0.37
	50-59	23.04	0.30	*	*	23.04	0.28
	>=60	9.13	0.12	4.08	0.57	13.21	0.16
2022	<20	0.05	-	*	*	0.05	-
	20-29	1.78	0.02	*	*	1.78	0.02
	30-39	13.01	0.17	0.22	0.02	13.23	0.14
	40-49	29.68	0.38	2.13	0.16	31.80	0.35
	50-59	23.96	0.31	6.40	0.49	30.36	0.33
	>=60	9.94	0.13	4.37	0.33	14.31	0.16
2023	<20	0.02	-	*	*	0.02	-
	20-29	1.42	0.02	*	*	1.42	0.02
	30-39	11.21	0.17	0.06	0.01	11.27	0.14
	40-49	27.08	0.40	1.57	0.16	28.65	0.37
	50-59	19.53	0.29	5.09	0.50	24.62	0.32
	>=60	8.57	0.13	3.39	0.34	11.96	0.15
2024	<20	0.03	-	*	*	0.03	-
	20-29	1.21	0.02	0.13	0.02	1.34	0.02
	30-39	10.25	0.16	0.91	0.14	11.16	0.16
	40-49	26.88	0.41	0.72	0.11	27.60	0.38
	50-59	19.45	0.30	2.83	0.43	22.28	0.31
	>=60	7.62	0.12	1.93	0.30	9.55	0.13

Note: Excludes vessels in the Annette Island commercial Pacific halibut fishery. These estimates include catch from all Alaska commercial fisheries (including CDQ). Net weight is dressed, head-off, slime and ice deducted. “*” indicates a confidential value; “-” indicates no applicable data or value.

Source: ADF&G fish tickets; CFEC gross earnings (fish tickets) file. Data compiled and provided by the Alaska Fisheries Information Network (AKFIN). National Marine Fisheries Service, P.O. Box 15700, Seattle, WA 98115-0070.

Table 4.47: Non-halibut prohibited species catch on commercial Pacific halibut target trips off Alaska by PSC species and area, 2020-2024.

	Year	Chinook Salmon (Count)	Non-Chinook Salmon (Count)	Herring (Tons)	Bairdi Tanner Crab (Count)	Opilio Tanner (Snow) Crab (Count)	Red King Crab (Count)	Other King Crab (Count)
Gulf of Alaska	2020	-	-	-	1	-	-	199
	2021	-	21	-	76	-	*	572
	2022	-	66	-	89	-	-	2
	2023	-	158	-	32	-	-	140
	2024	-	223	-	10	-	-	46
Bering Sea and Aleutian Islands	2020	*	-	-	28	75	-	558
	2021	-	-	-	32	147	20	22
	2022	-	-	*	28	34	12	88
	2023	-	*	*	7	32	23	424
	2024	*	*	*	49	38	10	223

Note: These estimates include catch from all Alaska commercial fisheries (including CDQ). For details on prohibited species catch estimation see Cahalan, J., J. Gasper, and J. Mondragon. 2014. Catch sampling and estimation in the federal groundfish fisheries off Alaska, 2015 edition. U.S. Dep. Commer., NOAA Tech. Memo. NMFS-AFSC-286, 46 p. "*" indicates a confidential value; "-" indicates no applicable data or value.

Source: NMFS Alaska Regional Office Prohibited Species Catch database. Data compiled and provided by the Alaska Fisheries Information Network (AKFIN). National Marine Fisheries Service, P.O. Box 15700, Seattle, WA 98115-0070.

Table 4.48: Ex-vessel value and price in the commercial Pacific halibut fisheries off Alaska by region, 2020-2024, (\$ millions and \$/lb net weight, respectively).

	Gulf of Alaska		Bering Sea and Aleutian Islands		All Alaska	
	Value	Price	Value	Price	Value	Price
2020	59.22	\$ 4.29	13.02	\$ 3.85	72.24	\$ 4.21
2021	110.51	\$ 6.54	17.68	\$ 5.91	128.20	\$ 6.44
2022	126.98	\$ 7.33	20.83	\$ 7.14	147.81	\$ 7.30
2023	82.61	\$ 5.51	11.32	\$ 4.98	93.92	\$ 5.44
2024	81.04	\$ 5.60	6.08	\$ 4.20	87.12	\$ 5.47

Note: These estimates include catch from all Alaska commercial fisheries (including CDQ). Price is calculated as landed value divided by net weight. Values are not adjusted for inflation. Net weight is dressed, head-off, slime and ice deducted. “*” indicates a confidential value; “-” indicates no applicable data or value.

Source: ADF&G fish tickets; CFEC gross earnings (fish tickets) file. Data compiled and provided by the Alaska Fisheries Information Network (AKFIN). National Marine Fisheries Service, P.O. Box 15700, Seattle, WA 98115-0070.

Table 4.49: Ex-vessel value and price in the commercial Pacific halibut fisheries off Alaska by IPHC area, 2020-2024, (\$ millions and \$/lb net weight, respectively).

Area		2020	2021	2022	2023	2024
2C	Value	15.17	27.28	30.12	21.68	21.39
	Price	4.28	6.34	7.33	5.83	5.77
3A	Value	31.41	65.57	73.80	46.14	46.24
	Price	4.32	6.66	7.37	5.48	5.64
3B	Value	10.35	12.13	17.26	11.86	10.97
	Price	4.33	6.66	7.23	5.24	5.41
4A	Value	4.70	9.28	10.09	5.08	3.45
	Price	3.82	5.89	7.10	4.96	4.38
4B	Value	3.77	4.93	-	2.22	1.33
	Price	3.80	5.88	-	4.98	4.18
4CDE	Value	6.85	9.01	12.25	6.94	3.74
	Price	3.91	5.95	7.18	4.98	4.20

Note: Values and prices are for catch from all Alaska commercial fisheries (including CDQ). Price is calculated as landed value divided by net weight. Values are not adjusted for inflation. Net weight is dressed, head-off, slime and ice deducted. “*” indicates a confidential value; “-” indicates no applicable data or value.

Source: ADF&G fish tickets; CFEC gross earnings (fish tickets) file. Data compiled and provided by the Alaska Fisheries Information Network (AKFIN). National Marine Fisheries Service, P.O. Box 15700, Seattle, WA 98115-0070.

Table 4.50: Ex-vessel value and average annual revenue per vessel in the commercial Pacific halibut fisheries off Alaska by region and vessel length (feet), 2020-2024, (\$ millions and \$ thousands, respectively).

	Length	Gulf of Alaska		Bering Sea and Aleutian Islands		All Alaska	
		Value	Avg. Value/Vessel	Value	Avg. Value/Vessel	Value	Avg. Value/Vessel
2020	<20	*	*	*	*	0.29	17.09
	20-29	1.66	21.04	*	*	1.72	19.94
	30-39	10.61	46.54	0.80	38.33	11.42	47.97
	40-49	22.61	91.16	2.58	151.62	25.19	99.15
	50-59	16.76	138.51	5.98	314.61	22.74	184.86
	>=60	7.42	200.43	3.34	196.76	10.76	269.02
2021	<20	0.09	6.51	*	*	0.25	11.81
	20-29	3.13	44.03	*	*	3.18	40.27
	30-39	19.16	82.59	0.58	34.19	19.74	82.26
	40-49	41.34	175.16	3.43	263.83	44.77	186.53
	50-59	33.10	266.92	*	*	41.09	326.08
	>=60	13.50	385.85	5.47	341.99	18.98	499.38
2022	<20	0.07	6.14	*	*	0.27	13.29
	20-29	2.91	37.36	*	*	2.92	36.49
	30-39	21.26	93.25	0.34	24.56	21.60	92.72
	40-49	48.16	200.65	3.31	184.16	51.47	212.69
	50-59	38.31	301.64	10.09	560.74	48.40	378.14
	>=60	16.01	421.34	6.88	430.03	22.89	558.33
2023	<20	0.03	2.86	*	*	0.25	14.10
	20-29	1.78	29.73	*	*	1.82	29.83
	30-39	13.72	62.93	0.08	7.33	13.80	61.33
	40-49	33.02	143.57	1.71	100.84	34.74	149.08
	50-59	23.47	190.84	5.53	325.51	29.01	230.22
	>=60	10.35	295.71	3.73	248.61	14.08	370.50
2024	<20	0.04	5.11	*	*	0.12	9.22
	20-29	1.50	22.43	0.13	14.90	1.64	21.83
	30-39	12.67	62.39	0.84	76.78	13.51	63.72
	40-49	33.40	159.81	0.66	66.03	34.06	161.43
	50-59	23.81	218.42	2.57	233.97	26.38	239.83
	>=60	9.39	302.88	1.79	162.41	11.18	328.70

Note: Values are for catch from all Alaska commercial fisheries (including CDQ). Excludes vessels in the Annette Island commercial Pacific halibut fishery. Length is measured in feet. Values are not adjusted for inflation. “*” indicates a confidential value; “-” indicates no applicable data or value.

Source: ADF&G fish tickets; CFEC gross earnings (fish tickets) file. Data compiled and provided by the Alaska Fisheries Information Network (AKFIN). National Marine Fisheries Service, P.O. Box 15700, Seattle, WA 98115-0070.

Table 4.51: First wholesale production volume, value and price in the commercial Pacific halibut fisheries off Alaska by product, 2020-2024, (1000s of metric tons, \$ millions and \$/lb net weight, respectively).

Product		Price	Quantity	Value
Head and Gut	2020	\$ 5.75	3.42	43.34
	2021	\$ 8.35	5.27	97.07
	2022	\$ 9.19	5.10	103.25
	2023	\$ 7.14	4.40	69.28
	2024	\$ 7.27	4.15	66.53
Fillet	2020	\$ 10.26	1.70	38.47
	2021	\$ 14.45	1.66	52.81
	2022	\$ 16.14	1.68	59.90
	2023	\$ 13.31	1.31	38.37
	2024	\$ 13.29	0.93	27.23
Other Products	2020	\$ 1.64	0.50	1.81
	2021	\$ 2.32	0.61	3.12
	2022	\$ 2.31	0.45	2.32
	2023	\$ 2.10	0.40	1.86
	2024	\$ 4.00	0.29	2.57
All Products	2020	\$ 6.75	5.62	83.62
	2021	\$ 9.21	7.54	153.01
	2022	\$ 10.38	7.23	165.46
	2023	\$ 8.13	6.11	109.51
	2024	\$ 8.13	5.37	96.32

Note: Landings, values and prices for catch from all Alaska commercial fisheries (including CDQ). Price is calculated as landed value divided by net weight. Net weight is dressed, head-off, slime and ice deducted. Values are not adjusted for inflation. “*” indicates a confidential value; “-” indicates no applicable data or value.

Source: NMFS Alaska Region Production Reports. ADF&G Commercial Operators Annual Reports (COAR). Data compiled and provided by the Alaska Fisheries Information Network (AKFIN). National Marine Fisheries Service, P.O. Box 15700, Seattle, WA 98115-0070.

Table 4.52: Number of vessels catching Pacific halibut commercially off Alaska and median vessel length by region and vessel length class, 2020-2024.

Class	Year	Gulf of Alaska		Bering Sea and Aleutian Islands		All Alaska	
		Vessels	Median Length	Vessels	Median Length	Vessels	Median Length
<20	2020	7	18	10	18	17	18
	2021	14	18	7	18	21	18
	2022	12	18	8	18	20	18
	2023	10	17	8	18	18	18
	2024	8	18	5	18	13	18
20-29	2020	79	26	7	28	86	26
	2021	71	26	8	28	79	26
	2022	78	26	2	27	80	26
	2023	60	26	2	27	61	26
	2024	67	26	9	25	75	26
30-39	2020	228	34	21	32	238	34
	2021	232	34	17	32	240	34
	2022	228	33	14	32	233	33
	2023	218	33	11	32	225	33
	2024	203	33	11	32	212	33
40-49	2020	248	45	17	48	254	45
	2021	236	45	13	48	240	45
	2022	240	45	18	48	242	45
	2023	230	45	17	48	233	45
	2024	209	45	10	48	211	45
50-59	2020	121	58	19	58	123	58
	2021	124	58	21	58	126	58
	2022	127	58	18	58	128	58
	2023	123	58	17	58	126	58
	2024	109	58	11	58	110	58
≥60	2020	37	73	17	76	40	74
	2021	35	74	16	75	38	74
	2022	38	73	16	75	41	74
	2023	35	75	15	76	38	76
	2024	31	76	11	76	34	77

Note: Excludes vessels in the Annette Island commercial Pacific halibut fishery. “*” indicates a confidential value; “-” indicates no applicable data or value.

Source: ADF&G fish tickets; CFEC gross earnings (fish tickets) file. Data compiled and provided by the Alaska Fisheries Information Network (AKFIN). National Marine Fisheries Service, P.O. Box 15700, Seattle, WA 98115-0070.

Table 4.53: Total vessel days fishing Pacific halibut commercially off Alaska by area, 2020-2024.

	Gulf of Alaska	Bering Sea and Aleutian Islands	All Alaska
2020	12,020	2,380	14,003
2021	13,578	2,060	15,227
2022	15,219	2,007	16,783
2023	15,048	1,834	16,504
2024	14,384	1,299	15,483

Note: Excludes vessels in the Annette Island commercial Pacific halibut fishery. “*” indicates a confidential value; “-” indicates no applicable data or value.

Source: ADF&G fish tickets; CFEC gross earnings (fish tickets) file. Data compiled and provided by the Alaska Fisheries Information Network (AKFIN). National Marine Fisheries Service, P.O. Box 15700, Seattle, WA 98115-0070.

Table 4.54: Crew days fishing Pacific halibut commercially off Alaska by month and area, 2020-2024.

Area	Year	Mar-Apr	May	Jun	Jul	Aug	Sep	Oct	Nov
Gulf of Alaska	2020	4,899	6,384	4,543	4,121	5,393	6,475	6,072	1,919
	2021	7,686	6,938	5,120	4,329	5,443	5,650	5,567	3,364
	2022	8,620	8,193	5,029	4,769	7,725	8,001	5,723	3,521
	2023	9,176	8,245	5,461	5,355	6,966	8,274	5,999	1,899
	2024	8,978	6,491	4,975	5,086	8,116	6,491	4,686	2,776
Bering Sea and Aleutian Islands	2020	722	1,047	1,284	1,350	2,541	1,876	735	45
	2021	294	873	1,119	1,271	1,986	1,864	1,086	423
	2022	262	725	893	1,757	2,131	1,895	881	152
	2023	357	458	591	1,599	2,110	1,461	1,012	365
	2024	144	233	254	1,420	1,342	1,243	685	178
All Alaska	2020	5,585	7,284	5,668	5,391	7,478	7,890	6,603	1,961
	2021	7,956	7,791	6,120	5,329	7,155	7,086	6,352	3,513
	2022	8,797	8,751	5,709	6,281	9,499	9,461	6,469	3,634
	2023	9,485	8,598	5,904	6,465	8,801	9,426	6,837	2,201
	2024	9,062	6,724	5,173	6,267	9,259	7,530	5,343	2,943

Note: Excludes vessels in the Annette Island commercial Pacific halibut fishery because crew size is not reported for this fishery. Minimal fishing occurs in March and to ensure confidentiality it is combined with April. “*” indicates a confidential value; “-” indicates no applicable data or value.

Source: ADF&G fish tickets; CFEC gross earnings (fish tickets) file. Data compiled and provided by the Alaska Fisheries Information Network (AKFIN). National Marine Fisheries Service, P.O. Box 15700, Seattle, WA 98115-0070.

Chapter 5

Economic Performance Indices for the North Pacific Groundfish Fisheries

5.1 Introduction

Fisheries markets are complex. A multitude of factors influence demand, supply, price, catch composition, product types produced and other market activity. Indices are a common method used by agencies to synthesize market information in a digestible format. Indices establish a baseline that helps characterize trends in the market for values, prices and quantities of fisheries goods. Market indices have many uses. From a management perspective indices can both retrospectively characterize changes in the market that may be related to policy decisions (such as a change in TAC), or allow managers to evaluate current market conditions in the context of future policy change. Indices may also be useful to market participants when making business decisions.

This section of the Economic Status of the Groundfish Fisheries off Alaska attempts to distill the numerous factors that affect the North Pacific groundfish markets into a simple set of indices that can be used to track performance. Indices of value, price and quantity are presented for the Bering Sea and Aleutian Island (BSAI) at-sea, the BSAI shoreside, and the Gulf of Alaska (GOA). Figure 5.1 displays the ex-vessel and first-wholesale values for the BSAI and GOA at-sea and shoreside sectors. For the BSAI at-sea sector, index analysis will focus on the wholesale market; for the BSAI shoreside and GOA sectors, index analysis will consider the wholesale and ex-vessel markets. To help understand and evaluate the indices, we plot the value share stratified by species and product type for wholesale markets, and by species and gear type for the ex-vessel markets. Value share is the proportion of total value from each of the stratified components, such as the proportion of total value that comes from pollock. Additionally, bar graphs provide detail on the division of production among species, product types and gear types. Specifically, for the wholesale market, these graphs show the composition of species within product types and the composition of product type for a given species, and in the ex-vessel market, they show composition of species harvested by a given gear type and the composition of gear types used to harvest a species.

Aggregate indices, by their very nature, are cumulative over the many species, products types, and gear types in a sector. The values, prices, and quantities from individual components of these factors (e.g., individual species) may contribute to the movements of the aggregate indices in very different ways. The myriad of market influences make it difficult to disentangle the relative importance of different species or products when monitoring aggregate performance, a problem that

can be approached by using a value-share decomposition to examine the influence of these different components on the aggregate index. Decomposition relates the indices for each of the components of a single factor to the aggregate through its value share. For example, consider an aggregate price index for a sector. The aggregate price index is a function of the prices of all the species sold (e.g., pollock, Pacific cod, sablefish). Here, species type is the factor and the component indices of this factor are the price indices for all the species (e.g., pollock price index, Pacific cod price index). The importance of each individual species price index is determined by the proportion of total value in the sector for the species. By decomposing the aggregate index in this way, one can see how each of the species price indices influence the movement in the aggregate price index. Similar value-share decompositions are also constructed for product types in the wholesale market, and for gear types in the ex-vessel market.

The primary tools we will use to analyze market performance are Figures 5.2-5.11. The index figures in Figures 5.2-5.11 are designed to help the reader visualize changes in the indices and relate the changes to shifts in aggregate value, prices, and quantities. All indices use 2018 as the base year for the index. All calculations and statistics are made using nominal U.S. dollars (i.e., not adjusted for inflation).¹ Aggregate indices are located in the upper-left panel and the value share decomposition of the aggregate index is below in the lower-left panels of the figures. Changes in the indices have been color coded to indicate the relevance in determining aggregate index movements. The relevance of a change in the price index in year t is calculated by $(year - on - year\ growth\ rate) * (share\ weight) = (I_{i,t}/I_{i,t-1} - 1) * \tilde{w}(i,t)$ where $I_{i,t}$ is the level of the index and $\tilde{w}(i,t) = \frac{p_{i,t} * q_{i,t}}{\sum_j p_{j,t} * q_{j,t}}$ is the year t value share and i, j enumerates species, products, or gear types depending on the index. When the value $(year - on - year\ growth\ rate) * (share\ weight)$ is roughly zero, indicating little to no change or influence on the aggregate index, it is colored blue. When this value is less than -0.1, the index is colored red to indicate that it has had a significant negative impact on the aggregate index. When this value is greater than 0.1, the index is colored green, indicating a significant positive impact on the aggregate index. Shades in between these colors indicate intermediate impacts. The indices can take on these “significant colors” if the percentage change is large and/or the value share is large. The value share plot in the upper-right corner of each figure helps to discern the difference. For each sector and market, two decompositions are presented. The wholesale market is decomposed by species and product type, and the ex-vessel market is decomposed by species and gear type. To help relate the different decompositions, bar graphs in the lower-right panel of each figure show the composition of one factor (e.g., product type) for each relevant category of the other factor (e.g., species) as measured by production. The height of the bars shows the annual output in that market. Only the components of a factor with a value share greater than 1% have been plotted, although all prices and quantities were used in the construction of the aggregate index. Ex-vessel indices are constructed using catch that is counted against a federal total allowable catch (TAC). Hereafter, “wholesale value” and “ex-vessel value” refer to the revenue from production at the first wholesale level or from sales of catch on the ex-vessel market, respectively. Walleye pollock will often be referred to simply as “pollock”; similarly, Pacific cod will often be referred to as “cod”. The “other” product type contains all products that are not fillets, H&G, surimi, meal and oil, or roe. In particular, the “other” product type includes whole fish and minced fish.

Understanding the indices and their construction facilitates accurate interpretation. To properly

¹U.S. nominal dollars are used so price indices capture unadjusted changes in prices throughout time, allowing them to be used as deflator indices. For readers comparing these indices to other figures in the SAFE denominated in inflation adjusted terms, this adjustment should be kept in mind.

interpret the indices, the reader must realize that the indices are merely descriptive and characterize the state of the market relative to other periods, and display the co-movement of different species, product types, or gear types both individually and in aggregate. The indices have no inherent causal interpretation. For example, it would be wrong to assert from these indices that a change in surimi prices “caused” a change in pollock price. Nor could we say the opposite. We can say that they are connected, as surimi is a significant portion of the value from pollock in some regions, but causality is beyond the scope of indices. Carefully designed regression analysis is better suited for addressing such causality questions. The indices are displayed graphically in Section 5.2 followed by tables with the index values.

5.2 Economic Indices of the North Pacific Groundfish Fisheries

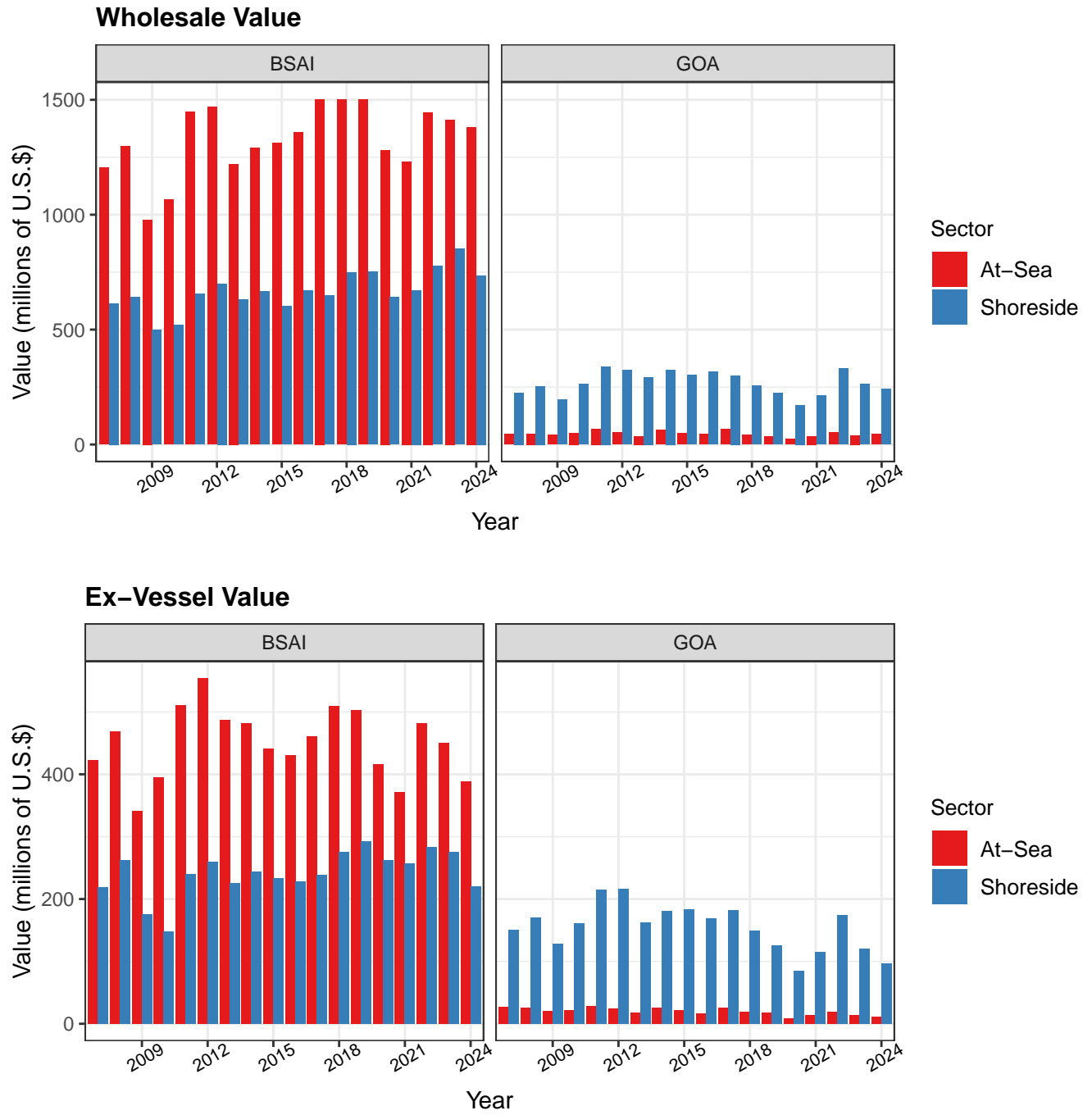
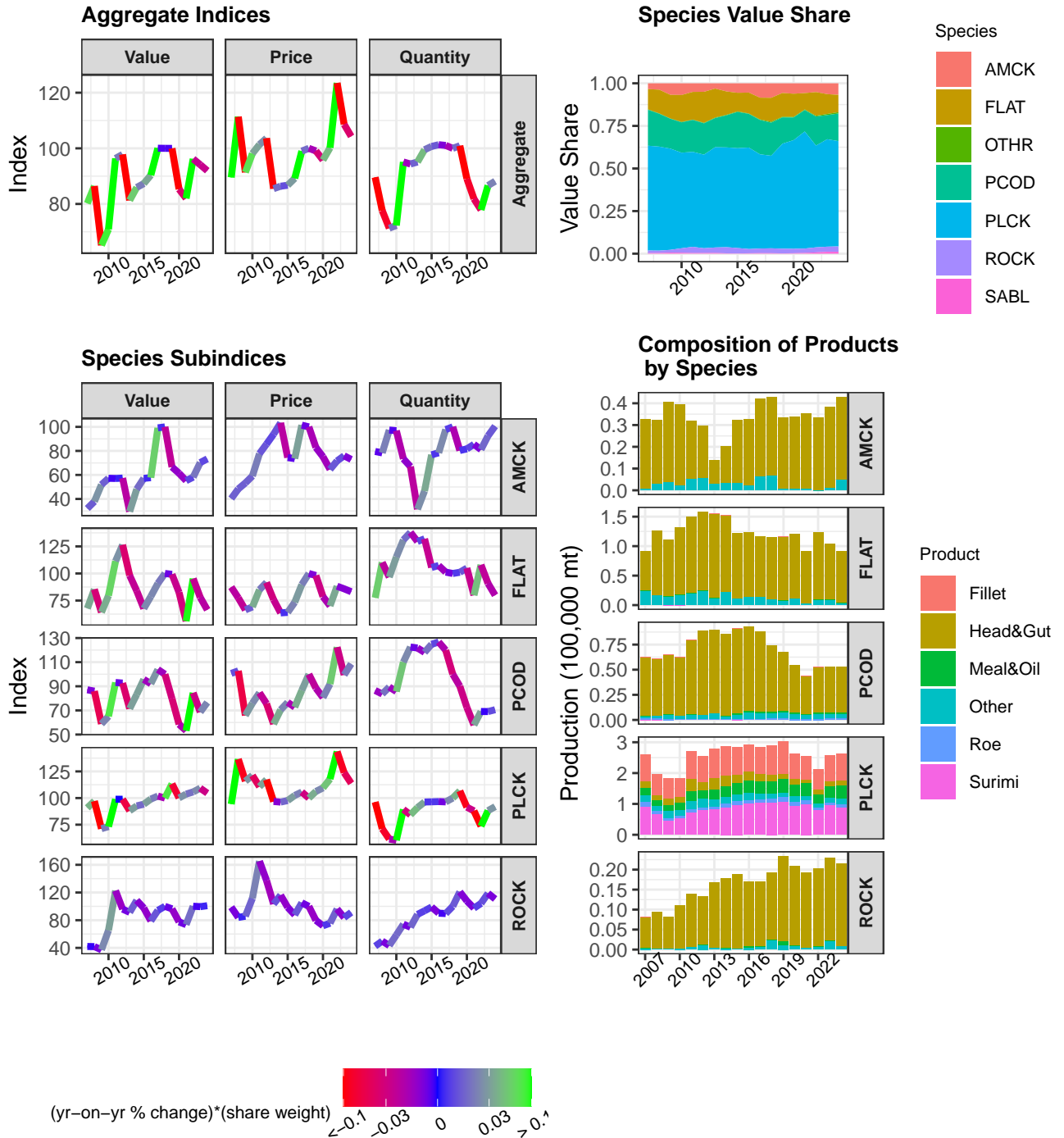

Figure 5.1: Wholesale and ex-vessel value by region and sector 2007-2024.

Source NMFS Alaska Region’s Catch-accounting system (CAS) and Weekly Production Report (WPR) estimates; Alaska Department of Fish and Game (ADF&G) Commercial Operator’s Annual Report (COAR), National Marine Fisheries Service. P.O. Box 15700, Seattle, WA 98115-0070.



Notes: Index values for 2019–2024 notes and source information for the indices are in Table 5.1. Index coloring indicates its influence on aggregate index movements, see Section 5.1 for details.

Figure 5.2: BSAI at-sea wholesale market: species decomposition 2007-2024 (Index 2018 = 100).

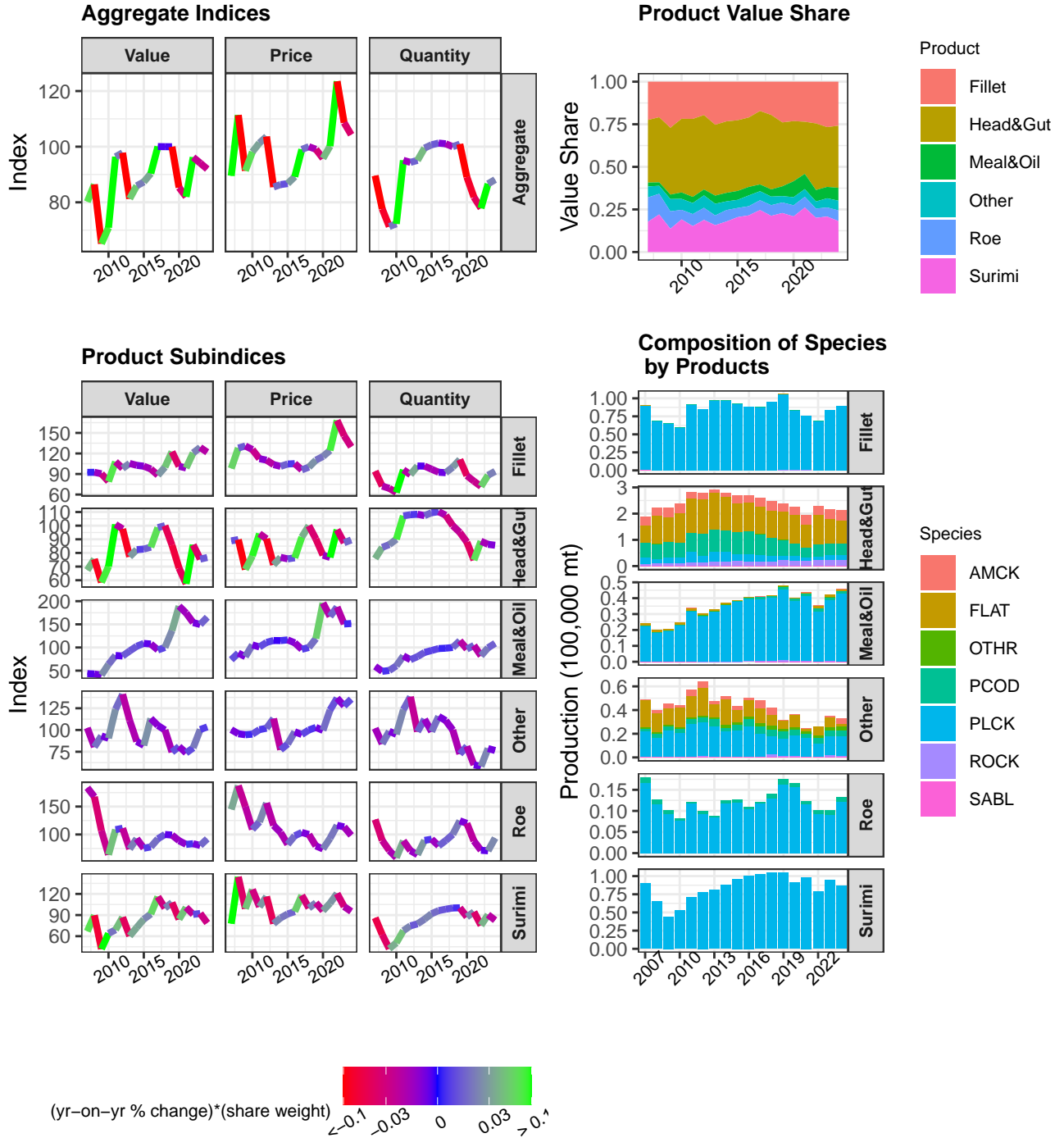

Notes: Index values for 2019–2024 notes and source information for the indices are in Table 5.2. Index coloring indicates its influence on aggregate index movements, see Section 5.1 for details.

Figure 5.3: BSAI at-sea wholesale market: species decomposition 2007-2024 (Index 2018= 100).

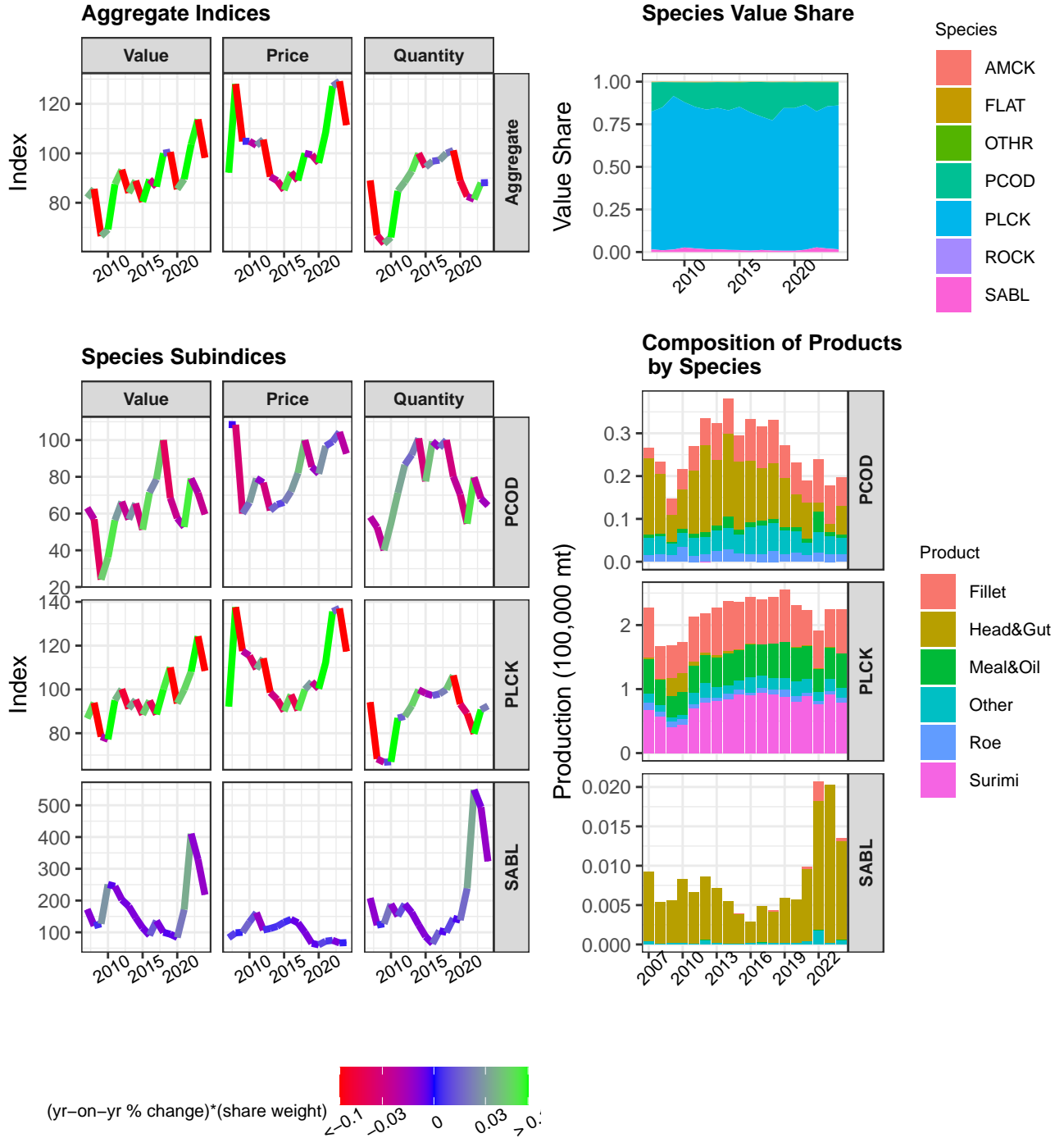

Notes: Index values for 2019–2024 notes and source information for the indices are in Table 5.3. Index coloring indicates its influence on aggregate index movements, see Section 5.1 for details.

Figure 5.4: BSAI shoreside wholesale market: species decomposition 2007-2024 (Index 2018 = 100).

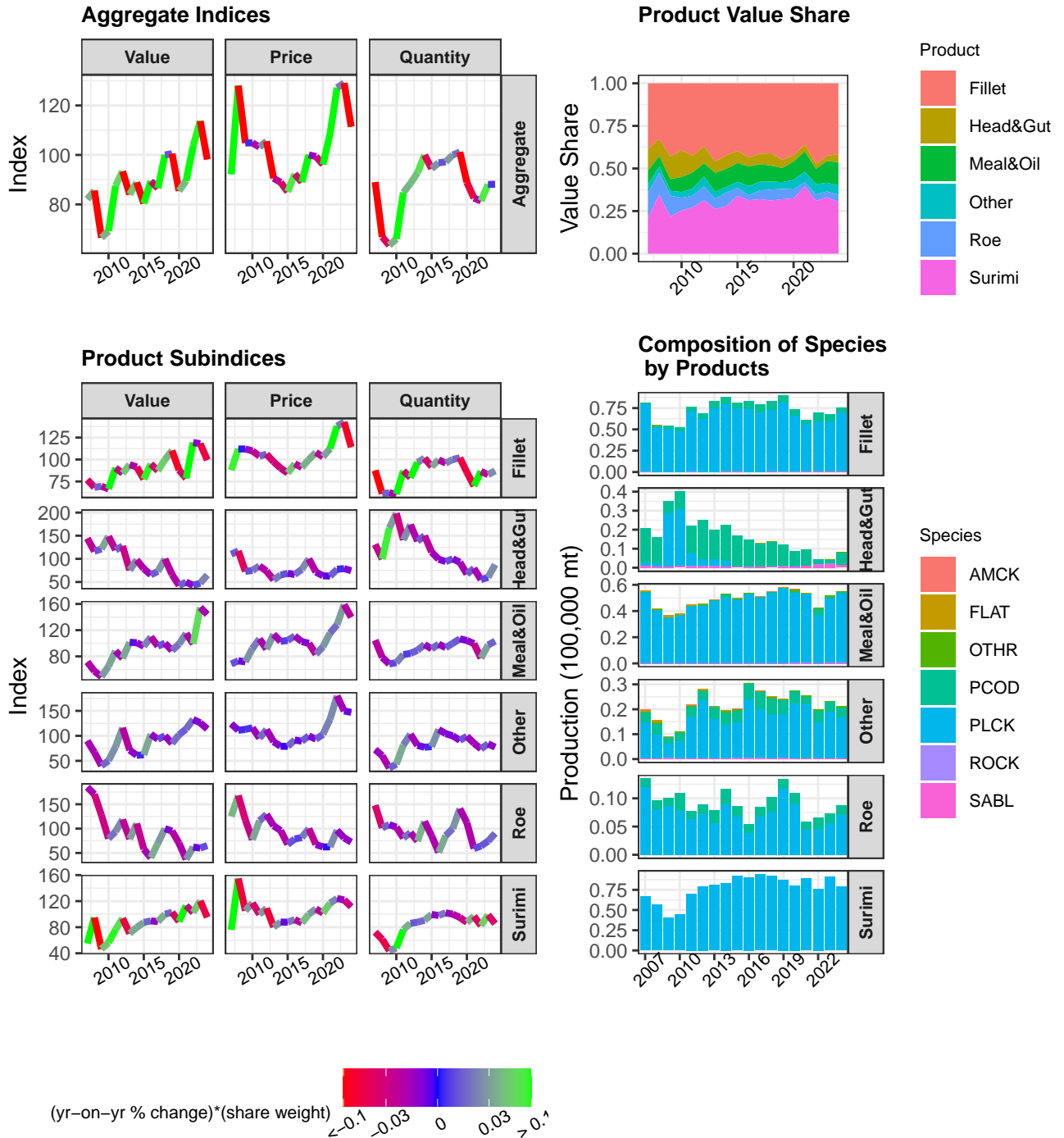

Notes: Index values for 2019–2024 notes and source information for the indices are in Table 5.4. Index coloring indicates its influence on aggregate index movements, see Section 5.1 for details.

Figure 5.5: BSAI shoreside wholesale market: product decomposition 2007-2024 (Index 2018 = 100).

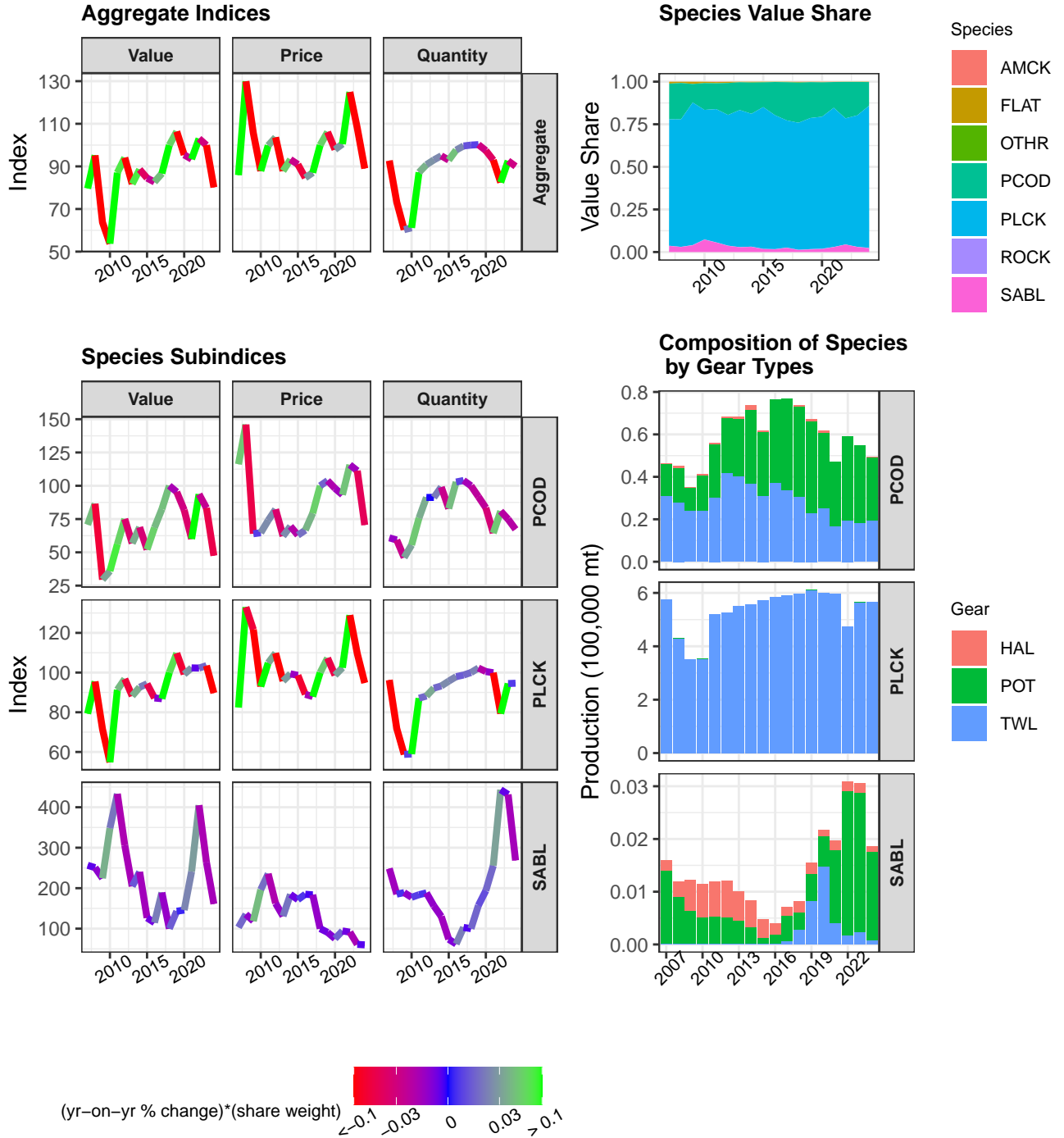

Notes: Index values for 2019–2024 notes and source information for the indices are in Table 5.5. Index coloring indicates its influence on aggregate index movements, see Section 5.1 for details.

Figure 5.6: BSAI shoreside ex-vessel market: species decomposition 2007-2024 (Index 2018 = 100).

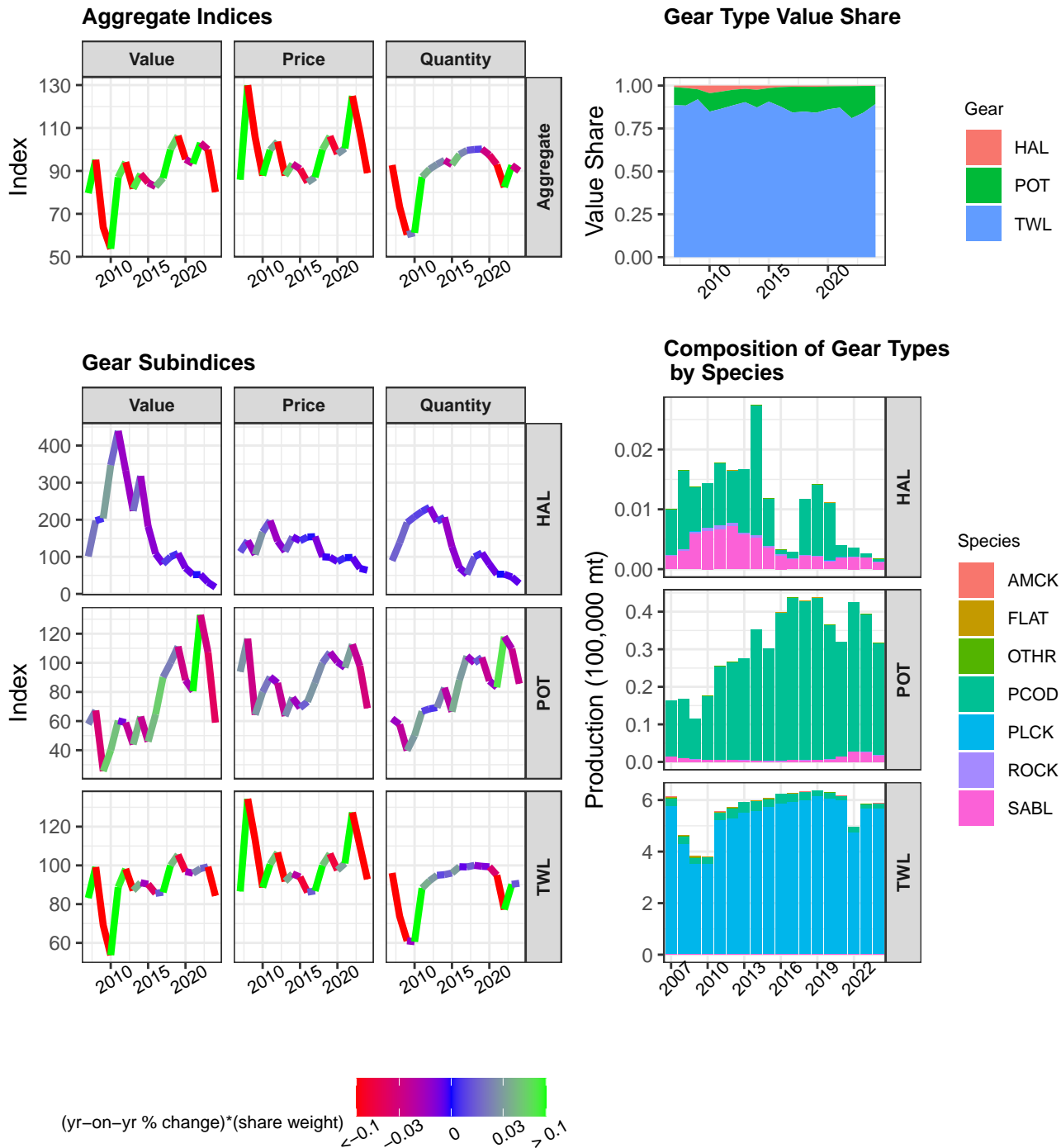

Notes: Index values for 2019–2024 notes and source information for the indices are in Table 5.6. Index coloring indicates its influence on aggregate index movements, see Section 5.1 for details.

Figure 5.7: BSAI shoreside ex-vessel market: gear decomposition 2007-2024 (Index 2018 = 100).

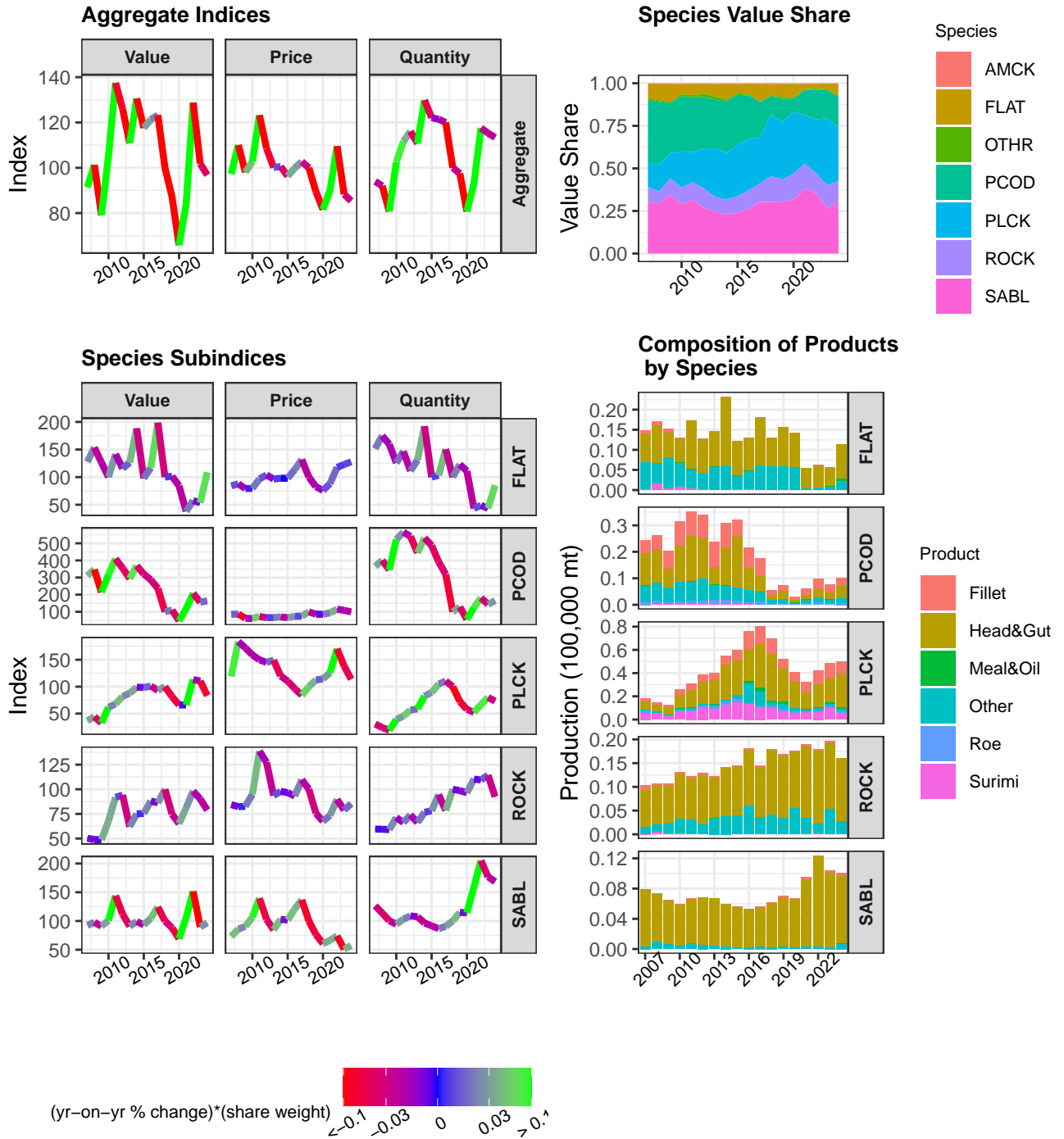

Notes: Index values for 2019–2024 notes and source information for the indices are in Table 5.7. Index coloring indicates its influence on aggregate index movements, see Section 5.1 for details.

Figure 5.8: GOA wholesale market: species decomposition 2007-2024 (Index 2018 = 100).

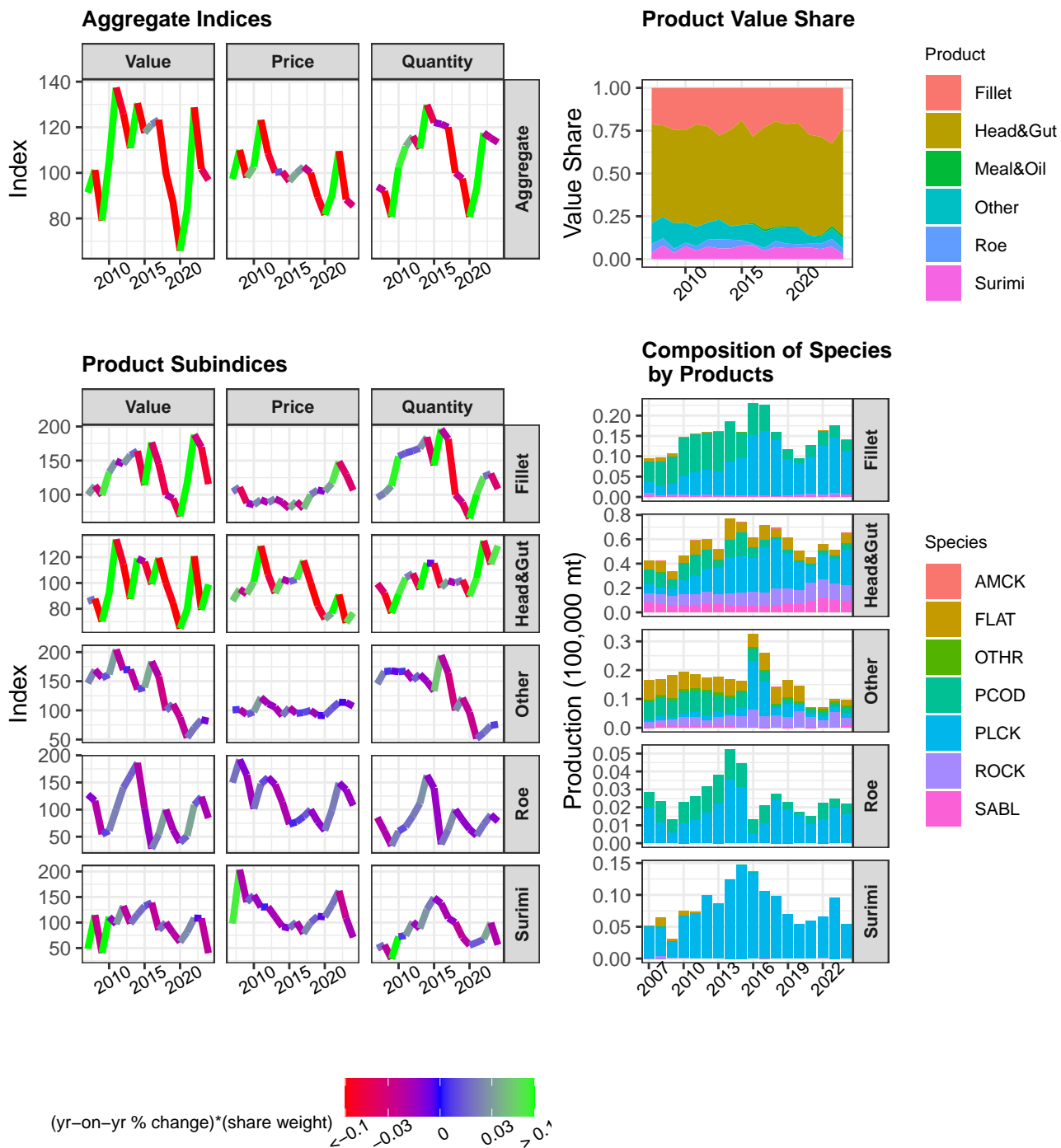

Notes: Index values for 2019–2024 notes and source information for the indices are in Table 5.8. Index coloring indicates its influence on aggregate index movements, see Section 5.1 for details.

Figure 5.9: GOA wholesale market: product decomposition 2007-2024 (Index 2018 = 100).

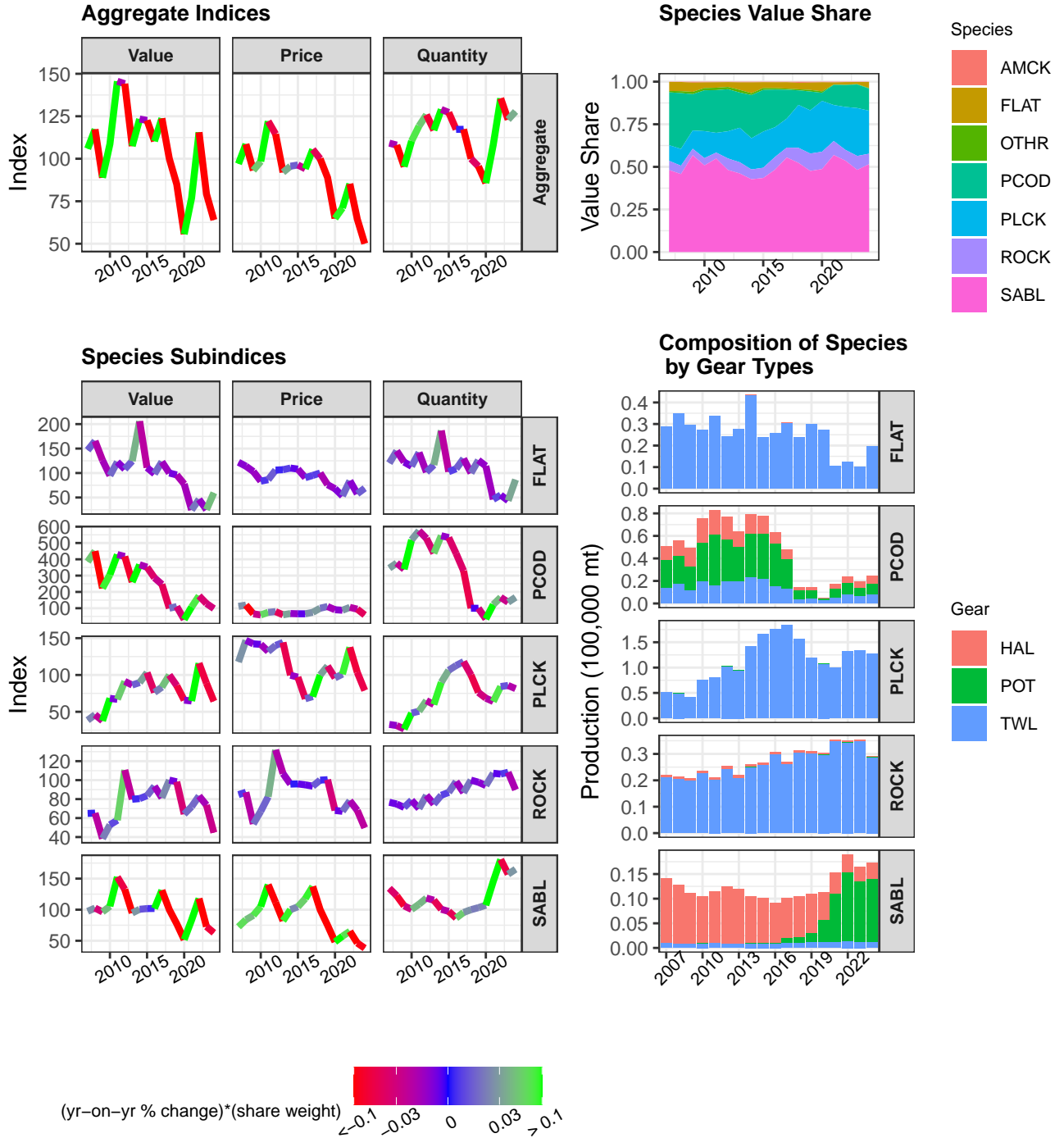

Notes: Index values for 2019–2024 notes and source information for the indices are in Table 5.9. Index coloring indicates its influence on aggregate index movements, see Section 5.1 for details.

Figure 5.10: GOA ex-vessel market: species decomposition 2007-2024 (Index 2018 = 100).

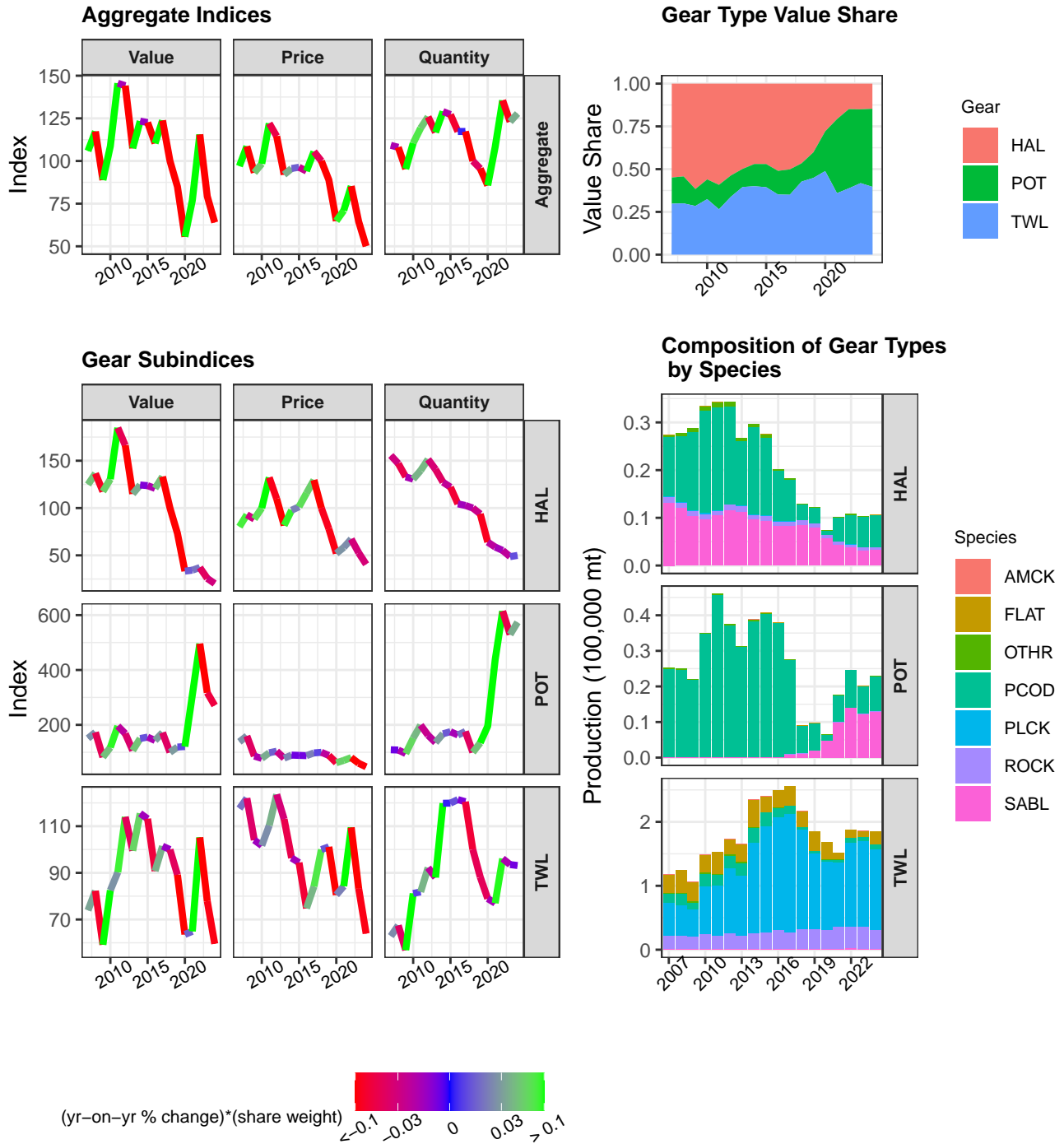

Notes: Index values for 2019–2024 notes and source information for the indices are in Table 5.10. Index coloring indicates its influence on aggregate index movements, see Section 5.1 for details.

Figure 5.11: GOA ex-vessel market: gear decomposition 2007-2024 (Index 2018 = 100).

Table 5.1: Species indices and value share for the BSAI at-sea first-wholesale market 2019-2024

Species	Index Type	2019	2020	2021	2022	2023	2024
Aggregate	Value	99.97	85.31	82.00	96.19	94.11	91.95
	Price	99.06	95.77	100.18	123.51	108.63	104.30
	Quantity	100.93	89.08	81.85	77.88	86.64	88.16
AMCK	Value	66.57	61.38	55.22	58.14	70.26	73.35
	Price	82.85	75.15	64.62	71.68	75.92	72.90
	Quantity	80.35	81.67	85.44	81.12	92.55	100.63
	Value Share	0.06	0.06	0.06	0.05	0.06	0.07
FLAT	Value	99.19	82.51	56.00	95.21	77.95	66.43
	Price	98.12	78.62	70.11	88.21	85.83	83.14
	Quantity	101.09	104.94	79.87	107.94	90.81	79.90
	Value Share	0.14	0.14	0.10	0.14	0.12	0.10
PCOD	Value	79.69	58.47	53.19	84.56	68.67	76.63
	Price	88.46	80.65	91.89	122.40	99.45	108.58
	Quantity	90.09	72.49	57.89	69.08	69.05	70.57
	Value Share	0.15	0.13	0.13	0.17	0.14	0.16
PLCK	Value	113.37	100.15	103.70	105.76	109.26	104.60
	Price	106.22	109.53	117.88	143.66	123.89	113.83
	Quantity	106.74	91.43	87.98	73.62	88.19	91.90
	Value Share	0.62	0.64	0.69	0.60	0.63	0.62
ROCK	Value	96.41	77.54	73.61	100.18	99.54	100.92
	Price	79.74	71.94	75.62	96.12	83.82	91.22
	Quantity	120.91	107.79	97.35	104.23	118.76	110.64
	Value Share	0.03	0.03	0.03	0.03	0.03	0.03

Notes Species with a value share less than 1% were not included in this table. All groundfish species were used to calculate aggregate indices and value share. The Fisher index method was used to construct the indices. Further details can be found in the text or by contacting russel.a.dame@noaa.gov.

Source NMFS Alaska Region's Catch-accounting system (CAS) and Weekly Production Report (WPR) estimates; Alaska Department of Fish and Game (ADF&G) Commercial Operator's Annual Report (COAR), National Marine Fisheries Service. P.O. Box 15700, Seattle, WA 98115-0070.

Table 5.2: Product indices and value share for the BSAI at-sea first-wholesale market 2019-2024

Product	Index Type	2019	2020	2021	2022	2023	2024
Aggregate	Value	99.97	85.31	82.00	96.19	94.11	91.95
	Price	99.06	95.77	100.18	123.51	108.63	104.30
	Quantity	100.93	89.08	81.85	77.88	86.64	88.16
Fillet	Value	122.49	101.22	98.82	120.86	128.72	121.71
	Price	110.22	115.58	124.40	168.30	145.98	129.69
	Quantity	111.14	87.57	79.44	71.81	88.18	93.85
	Value Share	0.24	0.23	0.24	0.25	0.27	0.26
Head&Gut	Value	85.74	68.87	57.37	85.95	75.47	76.65
	Price	90.21	78.34	76.72	97.04	87.45	89.50
	Quantity	95.04	87.91	74.78	88.57	86.30	85.65
	Value Share	0.38	0.35	0.31	0.39	0.35	0.36
Meal&Oil	Value	136.50	189.33	174.41	153.73	149.68	165.38
	Price	119.18	196.08	167.04	187.30	150.73	151.75
	Quantity	114.53	96.56	104.41	82.08	99.30	108.98
	Value Share	0.06	0.09	0.09	0.07	0.07	0.08
Other	Value	74.60	80.92	73.62	79.45	100.55	103.54
	Price	102.95	99.56	123.00	136.67	127.73	135.47
	Quantity	72.46	81.27	59.85	58.14	78.72	76.43
	Value Share	0.04	0.05	0.05	0.04	0.05	0.06
Roe	Value	98.95	88.82	82.23	83.48	80.31	92.17
	Price	79.50	74.08	93.10	116.45	113.53	98.42
	Quantity	124.46	119.90	88.33	71.69	70.74	93.66
	Value Share	0.06	0.07	0.06	0.05	0.05	0.06
Surimi	Value	107.70	83.96	100.86	90.93	92.25	78.73
	Price	107.39	96.06	106.78	120.57	101.99	95.19
	Quantity	100.30	87.41	94.46	75.42	90.45	82.71
	Value Share	0.23	0.21	0.26	0.20	0.21	0.18

Notes Products types ‘Minced’, ‘Other’ and those with a value share less than 1% were not included in this table. All product types were used to construct aggregate indices and value share. The Fisher index method was used to construct the indices. Further details can be found in the text or by contacting russel.a.dame@noaa.gov.

Source NMFS Alaska Region’s Catch-accounting system (CAS) and Weekly Production Report (WPR) estimates; Alaska Department of Fish and Game (ADF&G) Commercial Operator’s Annual Report (COAR), National Marine Fisheries Service. P.O. Box 15700, Seattle, WA 98115-0070.

Table 5.3: Species indices and value share for the BSAI shoreside first-wholesale market 2019-2024

Species	Index Type	2019	2020	2021	2022	2023	2024
Aggregate	Value	100.51	85.46	89.56	103.56	113.69	98.19
	Price	99.37	96.11	108.48	127.17	129.12	111.39
	Quantity	101.15	88.93	82.56	81.43	88.05	88.15
PCOD	Value	68.44	57.48	52.71	79.07	71.17	59.56
	Price	85.42	81.66	96.80	99.18	104.40	92.62
	Quantity	80.12	70.39	54.46	79.73	68.17	64.31
	Value Share	0.15	0.15	0.13	0.17	0.14	0.14
PLCK	Value	110.06	93.60	99.87	108.12	124.27	108.47
	Price	103.47	100.33	112.31	135.58	137.02	117.33
	Quantity	106.38	93.30	88.93	79.75	90.70	92.45
	Value Share	0.84	0.84	0.85	0.80	0.84	0.84
SABL	Value	94.09	83.72	171.67	410.51	329.07	218.24
	Price	65.40	60.51	71.97	74.79	66.61	67.47
	Quantity	143.88	138.36	238.55	548.87	494.02	323.45
	Value Share	0.01	0.01	0.01	0.03	0.02	0.02

Notes Species with a value share less than 1% were not included in this table. All groundfish species were used to calculate aggregate indices and value share. The Fisher index method was used to construct the indices. Further details can be found in the text or by contacting russel.a.dame@noaa.gov.

Source NMFS Alaska Region's Catch-accounting system (CAS) and Weekly Production Report (WPR) estimates; Alaska Department of Fish and Game (ADF&G) Commercial Operator's Annual Report (COAR), National Marine Fisheries Service. P.O. Box 15700, Seattle, WA 98115-0070.

Table 5.4: Product indices and value share for the BSAI shoreside first-wholesale market 2019-2024

Product	Index Type	2019	2020	2021	2022	2023	2024
Aggregate	Value	100.51	85.46	89.56	103.56	113.69	98.19
	Price	99.37	96.11	108.48	127.17	129.12	111.39
	Quantity	101.15	88.93	82.56	81.43	88.05	88.15
Fillet	Value	110.17	88.08	78.52	119.29	118.05	99.38
	Price	108.03	103.00	112.32	138.11	142.69	114.08
	Quantity	101.98	85.51	69.91	86.37	82.73	87.11
	Value Share	0.45	0.42	0.36	0.47	0.43	0.42
Head&Gut	Value	66.27	42.50	49.71	42.73	47.37	65.13
	Price	71.51	63.35	62.61	77.50	78.97	74.35
	Quantity	92.67	67.09	79.40	55.14	59.99	87.60
	Value Share	0.05	0.04	0.04	0.03	0.03	0.05
Meal&Oil	Value	88.86	98.71	114.96	99.19	154.70	144.05
	Price	83.26	94.66	115.50	128.33	158.96	139.65
	Quantity	106.73	104.28	99.53	77.29	97.32	103.15
	Value Share	0.08	0.11	0.12	0.09	0.13	0.14
Other	Value	84.81	102.12	113.64	132.86	126.08	113.68
	Price	93.14	103.08	133.30	179.90	149.84	147.00
	Quantity	91.05	99.06	85.25	73.85	84.15	77.33
	Value Share	0.04	0.06	0.06	0.06	0.05	0.05
Roe	Value	95.02	70.03	36.91	62.12	60.08	65.25
	Price	67.42	62.37	62.50	96.60	81.00	72.37
	Quantity	140.93	112.29	59.06	64.30	74.18	90.17
	Value Share	0.06	0.05	0.03	0.04	0.03	0.04
Surimi	Value	102.78	88.81	113.02	102.55	120.44	95.15
	Price	108.18	101.69	116.81	124.15	121.82	111.38
	Quantity	95.01	87.34	96.76	82.60	98.87	85.43
	Value Share	0.32	0.32	0.39	0.31	0.33	0.30

Notes Products types ‘Minced’, ‘Other’ and those with a value share less than 1% were not included in this table. All product types “were used to construct aggregate indices and value share. The Fisher index method was used to construct the indices. Further details can be found in the text or by contacting russel.a.dame@noaa.gov.

Source NMFS Alaska Region’s Catch-accounting system (CAS) and Weekly Production Report (WPR) estimates; Alaska Department of Fish and Game (ADF&G) Commercial Operator’s Annual Report (COAR), National Marine Fisheries Service. P.O. Box 15700, Seattle, WA 98115-0070.

Table 5.5: Species indices and value share for the BSAI shoreside ex-vessel market 2019-2024

Species	Index Type	2019	2020	2021	2022	2023	2024
Aggregate	Value	106.38	95.41	93.41	103.02	99.95	80.15
	Price	106.16	97.93	100.50	124.93	107.96	89.00
	Quantity	100.21	97.42	92.95	82.47	92.59	90.06
PCOD	Value	95.36	81.81	60.07	93.65	83.34	47.44
	Price	103.87	98.03	93.22	115.72	111.30	70.50
	Quantity	91.81	83.46	64.43	80.93	74.87	67.29
	Value Share	0.21	0.20	0.15	0.21	0.20	0.14
PLCK	Value	109.75	99.17	102.36	102.27	103.47	89.67
	Price	107.30	98.65	102.45	128.93	109.54	94.76
	Quantity	102.29	100.52	99.91	79.32	94.46	94.63
	Value Share	0.77	0.78	0.82	0.74	0.77	0.83
SABL	Value	143.06	145.84	241.28	405.00	264.01	161.00
	Price	90.83	75.24	94.35	91.38	61.18	59.96
	Quantity	157.50	193.82	255.72	443.19	431.51	268.52
	Value Share	0.02	0.02	0.03	0.04	0.03	0.02

Notes Species with a value share less than 1% were not included in this table. All groundfish species were used to calculate” aggregate indices and value share. The Fisher index method was used to construct the indices. Further details can be found in the text or by contacting russel.a.dame@noaa.gov.

Source NMFS Alaska Region’s Catch-accounting system (CAS) and Weekly Production Report (WPR) estimates; Alaska Department of Fish and Game (ADF&G) Commercial Operator’s Annual Report (COAR), National Marine Fisheries Service. P.O. Box 15700, Seattle, WA 98115-0070.

Table 5.6: Gear indices and value share for the BSAI shoreside ex-vessel market 2019-2024

Gear	Index Type	2019	2020	2021	2022	2023	2024
Aggregate	Value	106.38	95.41	93.41	103.02	99.95	80.15
	Price	106.16	97.93	100.50	124.93	107.96	89.00
	Quantity	100.21	97.42	92.95	82.47	92.59	90.06
HAL	Value	109.10	69.80	51.77	52.19	31.36	18.05
	Price	98.85	86.92	97.74	98.35	68.89	63.79
	Quantity	110.37	80.31	52.97	53.07	45.52	28.30
	Value Share	0.01	0.01	0.00	0.00	0.00	0.00
POT	Value	111.20	88.11	80.56	132.93	107.28	58.94
	Price	107.25	100.60	96.79	112.70	97.82	68.80
	Quantity	103.68	87.58	83.23	117.95	109.67	85.67
	Value Share	0.15	0.13	0.12	0.19	0.16	0.11
TWL	Value	105.54	96.86	95.94	98.33	99.26	84.27
	Price	106.03	97.57	101.05	127.32	110.01	92.84
	Quantity	99.54	99.27	94.95	77.23	90.23	90.77
	Value Share	0.84	0.86	0.87	0.81	0.84	0.89

Notes The Fisher index method was used to construct the indices. Further details on index construction and gear decomposition can be found in the text or by contacting russel.a.dame@noaa.gov.

Source NMFS Alaska Region’s Catch-accounting system (CAS) and Weekly Production Report (WPR) estimates; Alaska Department of Fish and Game (ADF&G) Commercial Operator’s Annual Report (COAR), National Marine Fisheries Service. P.O. Box 15700, Seattle, WA 98115-0070.

Table 5.7: Species indices and value share for the GOA first-wholesale market 2019-2024

Species	Index Type	2019	2020	2021	2022	2023	2024
Aggregate	Value	87.21	65.86	83.85	128.75	101.80	96.80
	Price	89.48	81.58	90.06	109.54	88.30	85.39
	Quantity	97.47	80.72	93.10	117.54	115.28	113.36
FLAT	Value	101.66	84.18	38.12	57.43	53.46	108.77
	Price	82.72	75.83	88.19	117.59	122.87	127.77
	Quantity	122.90	111.00	43.23	48.84	43.51	85.13
	Value Share	0.07	0.08	0.03	0.03	0.03	0.07
PCOD	Value	110.15	47.37	116.57	207.81	155.56	163.97
	Price	85.92	84.89	93.57	114.75	108.37	99.19
	Quantity	128.20	55.81	124.58	181.10	143.55	165.32
	Value Share	0.14	0.08	0.15	0.17	0.16	0.18
PLCK	Value	81.53	66.09	65.97	113.25	110.56	83.32
	Price	112.43	114.42	125.93	170.31	138.13	113.78
	Quantity	72.52	57.77	52.39	66.49	80.04	73.23
	Value Share	0.34	0.36	0.28	0.32	0.39	0.31
ROCK	Value	74.69	65.08	81.07	98.15	90.17	78.82
	Price	75.70	67.45	73.42	89.65	78.88	85.36
	Quantity	98.66	96.48	110.43	109.48	114.32	92.34
	Value Share	0.13	0.15	0.15	0.12	0.14	0.12
SABL	Value	88.09	69.15	105.62	151.46	89.76	96.76
	Price	76.60	60.55	66.37	73.88	50.76	57.47
	Quantity	114.99	114.20	159.13	205.01	176.83	168.36
	Value Share	0.30	0.32	0.38	0.35	0.27	0.30

Notes Species with a value share less than 1% were not included in this table. All groundfish species were used to calculate aggregate indices and value share. The Fisher index method was used to construct the indices. Further details can be found in the text or by contacting russel.a.dame@noaa.gov.

Source NMFS Alaska Region's Catch-accounting system (CAS) and Weekly Production Report (WPR) estimates; Alaska Department of Fish and Game (ADF&G) Commercial Operator's Annual Report (COAR), National Marine Fisheries Service. P.O. Box 15700, Seattle, WA 98115-0070.

Table 5.8: Product indices and value share for the GOA first-wholesale market 2019-2024

Product	Index Type	2019	2020	2021	2022	2023	2024
Aggregate	Value	87.21	65.86	83.85	128.75	101.80	96.80
	Price	89.48	81.58	90.06	109.54	88.30	85.39
	Quantity	97.47	80.72	93.10	117.54	115.28	113.36
Fillet	Value	94.28	68.48	117.25	188.06	169.86	115.60
	Price	106.95	104.78	116.68	148.60	129.87	106.53
	Quantity	88.15	65.36	100.48	126.55	130.79	108.51
	Value Share	0.21	0.20	0.27	0.29	0.33	0.23
Head&Gut	Value	84.50	64.78	79.47	120.73	79.24	98.88
	Price	82.64	72.11	76.61	90.98	69.16	76.78
	Quantity	102.25	89.84	103.73	132.70	114.57	128.78
	Value Share	0.60	0.61	0.59	0.58	0.48	0.63
Other	Value	110.80	87.68	53.17	70.03	84.08	81.42
	Price	91.34	91.08	103.11	114.00	113.63	107.08
	Quantity	121.31	96.27	51.57	61.43	74.00	76.04
	Value Share	0.09	0.10	0.05	0.04	0.06	0.06
Roe	Value	63.15	39.33	51.58	108.63	123.49	84.36
	Price	77.84	61.50	98.90	149.19	136.73	107.63
	Quantity	81.12	63.94	52.16	72.82	90.32	78.38
	Value Share	0.03	0.02	0.02	0.03	0.04	0.03
Surimi	Value	79.87	61.71	81.50	108.90	108.12	39.98
	Price	112.30	111.10	134.21	162.03	108.70	70.98
	Quantity	71.12	55.55	60.73	67.21	99.47	56.32
	Value Share	0.06	0.07	0.07	0.06	0.07	0.03

Notes Products types ‘Minced’ and those with a value share less than 1% were not included in this table. All product types were used to construct aggregate indices and value share. The Fisher index method was used to construct the indices. Further details can be found in the text or by contacting russel.a.dame@noaa.gov.

Source NMFS Alaska Region’s Catch-accounting system (CAS) and Weekly Production Report (WPR) estimates; Alaska Department of Fish and Game (ADF&G) Commercial Operator’s Annual Report (COAR), National Marine Fisheries Service. P.O. Box 15700, Seattle, WA 98115-0070.

Table 5.9: Species indices and value share for the GOA ex-vessel market 2019-2024

Species	Index Type	2019	2020	2021	2022	2023	2024
Aggregate	Value	84.95	55.59	76.90	115.56	79.33	63.96
	Price	88.90	64.87	71.02	85.26	64.48	50.04
	Quantity	95.55	85.70	108.28	135.54	123.03	127.82
FLAT	Value	96.14	77.64	24.58	46.20	25.08	59.61
	Price	76.18	67.90	53.19	84.10	57.60	68.92
	Quantity	126.20	114.35	46.22	54.94	43.54	86.50
	Value Share	0.04	0.05	0.01	0.02	0.01	0.04
PCOD	Value	110.18	30.95	107.44	175.64	129.00	97.82
	Price	110.42	90.68	87.67	105.39	94.29	58.65
	Quantity	99.78	34.14	122.55	166.65	136.81	166.79
	Value Share	0.11	0.05	0.12	0.13	0.14	0.13
PLCK	Value	85.50	65.80	64.67	115.95	88.82	64.26
	Price	112.14	96.03	101.14	137.53	103.61	78.92
	Quantity	76.24	68.52	63.95	84.31	85.72	81.42
	Value Share	0.25	0.30	0.21	0.25	0.28	0.25
ROCK	Value	98.24	64.17	72.02	83.26	73.72	44.62
	Price	100.46	68.06	67.14	78.27	68.08	49.70
	Quantity	97.79	94.28	107.27	106.38	108.28	89.77
	Value Share	0.10	0.10	0.08	0.06	0.08	0.06
SABL	Value	77.26	51.71	83.34	117.93	72.84	62.81
	Price	74.82	48.26	57.24	65.22	46.36	38.05
	Quantity	103.27	107.15	145.59	180.82	157.13	165.05
	Value Share	0.48	0.49	0.57	0.54	0.48	0.52

Notes Species with a value share less than 1% were not included in this table. All groundfish species were used to calculate aggregate indices and value share. The Fisher index method was used to construct the indices. Further details can be found in the text or by contacting russel.a.dame@noaa.gov.

Source NMFS Alaska Region's Catch-accounting system (CAS) and Weekly Production Report (WPR) estimates; Alaska Department of Fish and Game (ADF&G) Commercial Operator's Annual Report (COAR), National Marine Fisheries Service. P.O. Box 15700, Seattle, WA 98115-0070.

Table 5.10: Gear indices and value share for the GOA ex-vessel market 2019-2024

Gear	Index Type	2019	2020	2021	2022	2023	2024
Aggregate	Value	84.95	55.59	76.90	115.56	79.33	63.96
	Price	88.90	64.87	71.02	85.26	64.48	50.04
	Quantity	95.55	85.70	108.28	135.54	123.03	127.82
HAL	Value	73.22	33.30	34.33	37.11	25.65	20.23
	Price	78.09	52.03	58.41	67.19	52.73	40.52
	Quantity	93.76	64.00	58.77	55.24	48.64	49.93
	Value Share	0.40	0.28	0.21	0.15	0.15	0.15
POT	Value	119.21	120.93	308.73	496.01	317.30	270.58
	Price	88.54	61.87	70.55	80.71	59.96	47.16
	Quantity	134.64	195.46	437.58	614.52	529.17	573.80
	Value Share	0.15	0.23	0.43	0.46	0.43	0.46
TWL	Value	89.18	63.59	64.90	105.20	77.91	59.57
	Price	101.15	80.54	84.28	109.46	83.29	63.95
	Quantity	88.17	78.95	77.00	96.11	93.54	93.16
	Value Share	0.45	0.49	0.36	0.39	0.42	0.40

Notes The Fisher index method was used to construct the indices. Further details on index construction and gear decomposition can be found in the text or by contacting russel.a.dame@noaa.gov.

Source NMFS Alaska Region's Catch-accounting system (CAS) and Weekly Production Report (WPR) estimates; Alaska Department of Fish and Game (ADF&G) Commercial Operator's Annual Report (COAR), National Marine Fisheries Service. P.O. Box 15700, Seattle, WA 98115-0070.

Chapter 6

Amendment 80 Program - BSAI Non-Pollock Trawl Catcher-Processor Groundfish Cooperatives: Economic Status Summary

This report summarizes the economic status of the Bering Sea and Aleutian Islands (BSAI) non-pollock groundfish trawl catcher-processor fleet (referred to in the following as the Amendment 80 fleet) over the period 2008 through 2024, following implementation of the rationalization program in 2008 under [Amendment 80] to the Fishery Management Plan for Groundfish of the BSAI Management Area (FMP). This report provides additional detail to supplement information provided elsewhere in the Groundfish SAFE Economic Status Report; details regarding catch, production, and value of BSAI and Gulf of Alaska groundfish species allocated to Amendment 80 fleet are provided in Section 4 of the Annual Fishery Statistics section.

As a requirement of the Amendment 80 program designed by the North Pacific Fishery Management Council (Council), annual economic reports are submitted to NMFS by Amendment 80 vessel owners and Quota Share (QS) permit holders, providing detailed data on vessel and QS-entity earnings, employment, QS lease transfers, operating costs and expenses, and capital improvements. The Economic Data Report (EDR) program is a mandatory annual reporting requirement for Amendment 80 entities, and supplements data provided by in-season monitoring and data collection programs, including eLandings, catch accounting, and the North Pacific Groundfish Observer program. Beginning with implementation of the Amendment 80 program in 2008, the EDR data collection program has collected annual economic census data, with the most recent available data representing results from the 2024 calendar year of operations.¹

Among the goals of Amendment 80 is improving economic incentives to increase retention and utilization, and reduce bycatch by the commercial catcher-processor (CP) fleet using trawl gear in the non-pollock groundfish fisheries. The structure of the program was developed to encourage

¹The EDR program is managed collaboratively by Alaska Fisheries Science Center (AFSC) and Pacific States Marine Fisheries Commission (PSMFC), with guidance and oversight from the North Pacific Fishery Management Council. Further information regarding the data collection program, including protocols and results of data quality assessment and controls, is provided in database documentation available from the AFSC's Economic and Social Sciences Research Program (ESSR).

fishing practices and use of vessel capital with lower discard rates and to mitigate the costs of increased retention requirements ² by improving the opportunity to increase the value of harvest species while improving operational efficiency and lowering costs.

The BSAI non-pollock groundfish trawl CP sector is composed of vessel-entities representing the 24 CPs with history of harvesting groundfish in the BSAI, but that did not qualify for inclusion in the rationalization of the CP pollock fishery under the American Fisheries Act. Of the original 24 CPs electing to enroll in the Amendment 80 catch share program, 22 remained operational as of implementation of the program in 2008, and 21 CPs participated in the program that year. Over the first 17 years of the program, four new vessels entered to replace an original vessel, one each in 2009, 2016, 2017, 2019, and 2021, and of the 16 vessels participating in the program during 2024, 12 vessels remain of the original fleet.

Species allocated to the Amendment 80 fleet include: Aleutian Islands Pacific ocean perch, BSAI Atka mackerel, BSAI flathead sole, BSAI Pacific cod, BSAI rock sole, and BSAI yellowfin sole. In addition, the Amendment 80 cooperatives and vessels receive allocations of Pacific halibut and crab prohibited species catch (PSC) for use while fishing in the BSAI, and groundfish sideboard limits and halibut PSC for use in the Gulf of Alaska. Amendment 80 allocates the six target species and five prohibited species in the BSAI to the CP sector and allows qualified vessels to form cooperatives. These voluntary harvest cooperatives coordinate use of the target allocations, incidental catch allowances and prohibited species allocations among active member vessels. In the initial year of the program, 16 vessels/LLP licenses formed a single cooperative (identified as the Best Use Cooperative, renamed Alaska Seafood Cooperative in 2010), with an additional seven vessels operating in the limited-access fishery. The Alaska Groundfish Cooperative formed in 2011 from the eight vessels that operated in the limited-access fishery during 2009-2010, increasing to nine member vessels in 2013-2014, and six during 2016-2017. In 2018, the Amendment 80 cooperatives consolidated into the Alaska Seafood Cooperative, with a membership of 20 vessels/LLP licenses.

To describe the economic condition and performance of the fleet under the rationalization program and subsequent changes in fishery management, statistics reported below are intended to indicate the status and trends in a variety of economic indicators and metrics. The reported statistics provide a general overview of economic conditions and performance over time, and are not intended as a rigorous statistical analysis of specific hypotheses regarding economic efficiency or other performance metrics. These generally include changes in the physical characteristics of the participating vessel stock, including productive capacity of vessel physical plant (freezer and processing line capacity and maximum potential throughput) and fuel consumption rates, efficiency and diversification of processing output, investment in vessel capital improvements, operational costs incurred for fishing and processing in the Amendment 80 fisheries and elsewhere, and employment and compensation of vessel crews and processing employees. The reader is referred to the Council's most recent catch-shares program review for a more detailed and comprehensive analysis of economic effects of Amendment 80 (NPFMC, 2025).

In the following tables, annual statistics are reported for Amendment 80 fleet or fishery aggregate total values and median vessel-level values. All monetary values in the report are presented as

²Concurrent with passage of Amendment 80, the Council also developed a groundfish retention standard (GRS) program for Amendment 80 catcher-processors by establishing a minimum retention schedule for the sector, beginning at 65% roundweight retention for 2008, and increasing by 5% increments to 85% for 2011 and subsequent years. Due to high compliance costs for the GRS program, Amendment 80 vessels and cooperatives were granted exemptions to the standard under emergency rule beginning in 2010, and the GRS program requirements were permanently rescinded under Amendment 93 to the FMP (77 FR 59852, October 1, 2012), effective March, 2013.

inflation-adjusted 2024 equivalent U.S. dollars, consistent with inflation-adjusted data presented in other sections of the Groundfish Economic Status Report. Due to the small number of reporting entities comprising the Amendment 80 sector, some statistical results are suppressed to protect the confidentiality of proprietary information, as indicated in tables by the symbol ‘*’, and ‘-’ indicates that no data are available for the tabular value. The total count of non-zero reported values are shown in the tables (under the heading ‘Obs’ or ‘Vessels’). As a general convention, fleet- or sector-level aggregate values are calculated as the sum total over all vessel- or entity-level reported values for a given data item. Vessel-level median values (calculated over reported non-zero values) are reported to represent the ‘average’ vessel; arithmetic means for the reported indicators can be derived as needed by users of this report by dividing the aggregate total value shown by either the associated number of non-zero observations, or alternately by the total count of vessels (where different). It should be noted, however, that most statistical values reported in the following tables are derived from fewer than 20 observations for a given statistical value, and the underlying data may be highly variable and/or irregularly distributed, such that the arithmetic mean may be a poor representation of the population average value.

6.1 Fleet Characteristics and Production Capacity

Figure 6.1 and Table 6.1 show the number and mean age of active A80 C/P vessels by year, and fleet aggregate and median vessel values for physical size and capacity of the vessel stock within the active fleet from 2008-2024. With the entry of F/V America’s Finest during 2019, and the F/V North Star in 2021, the fleet increased from 19 to 21 Amendment 80-qualified vessels active in EEZ fisheries in the Bering Sea/Aleutian Islands (BSAI) and Gulf of Alaska (GOA). With each of these entries, the physical size of the fleet (as shown in gross- and net tonnage metrics) exhibited the largest one-year increases to-date, with aggregate gross tonnage increasing 20%, to 21.8 thousand tons in 2019, and to 25.5 thousand tons in 2021, a 17% increase from the previous year. 2024,

As of implementation of the Amendment 80 program in 2008, 22 qualifying catcher processor (CP) vessels actively participated in program fisheries. In subsequent years, overall fleet composition has been in constant flux since 2008, with entry and/or exit of one or two vessels from the active fleet in most years. Since 2008, 10 vessels that participated in the program that year exited the fishery without subsequently returning; as of 2023, 13 vessels in the original fleet remain as active participants, and 4 replacement vessels have entered the fleet. The initial reduction from 22 active vessels the first year of the program to 20 in 2012 was due to loss of one vessel at sea (the Alaska Ranger) and the inactivity of the Tremont, which last fished in 2008. In total, five vessels permanently exited the Amendment 80 fleet between 2008 and 2012, all of which were built between 1970 and 1980. Regulations implementing Amendment 97 to the BSAI Groundfish FMP were published and became effective in October of 2012 (77 FR 59852), lifting prohibitions on replacement of Amendment 80 vessels and establishing regulatory requirements and processes for qualifying a replacement for an Amendment 80 vessel and transfer of associated fishing privileges. The first such vessels qualified for entry to the Amendment 80 program during 2016: the Seafreeze America and the Cape Flattery, both owned by United States Seafood, replaced the company’s vessels Alliance and Ocean Alaska, which last operated in 2012. The Seafreeze American began active operations during 2016, increasing the active fleet from 18 to 19 vessels, however, the Alaska Juris, owned by Fishing Company of Alaska (FCA), sank while underway on the Bering Sea in July of 2016;³ statistics in Table 6.1 showing increased aggregate and median physical capacity

³NTSB, 2017. [<https://www.nts.gov/investigations/AccidentReports/Reports/MAB1726.pdf>]

reported for 2016 are inclusive of both vessels and do not reflect the loss of the Alaska Juris. FCA ceased business operations during 2017 and the company's three remaining vessels and all quota share holdings were acquired by other Amendment 80 entities (vessels Alaska Victory and Alaska Warrior were acquired by Ocean Peace, Inc., and the Alaska Spirit was acquired by O'Hara, Inc.).

With entry of F/V Araho (owned by O'Hara, Inc.) in 2017, maintaining the count of vessels at 19, aggregate fleet gross tonnage increased from the previous year to 18,152 tons (+4.6%)⁴, while fleet aggregate length overall (LOA) decreased slightly to 3,443 feet. As noted above, entry of F/V America's Finest in 2019 increased aggregate fleet size metrics substantially. During 2021, the F/V North Star entered the active fleet, displacing F/V America's Finest as the largest vessel in the Amendment 80 fleet, at 4,350 gross tons, substantially increasing aggregate fleet capacity across metrics. Aggregate gross tonnage displayed the greatest increase of physical metrics over the last decade; despite one fewer vessels in the active fleet from 2014 to 2023, aggregate gross tonnage increased by 59%, to 24.6 thousand tons, and median gross tonnage of 1,215 increased by 21%. Mean vessel age as of 2008 was 46 years old, and has generally declined over the subsequent period, to 38 with the latest new vessel entering the fleet as of 2021 (and remaining at 40 through 2024 as a result of declining number of active vessels over the 4-year span), while median age has remained fairly constant, at 45 years during both the first several years and most recent three years of the program.

⁴Note that all annual fleet-aggregate physical capacity and production throughput statistics in the following discussion (and referenced tables) represent the summed value over all reported vessel-level physical measurements and production volume-per-hour values for the year.

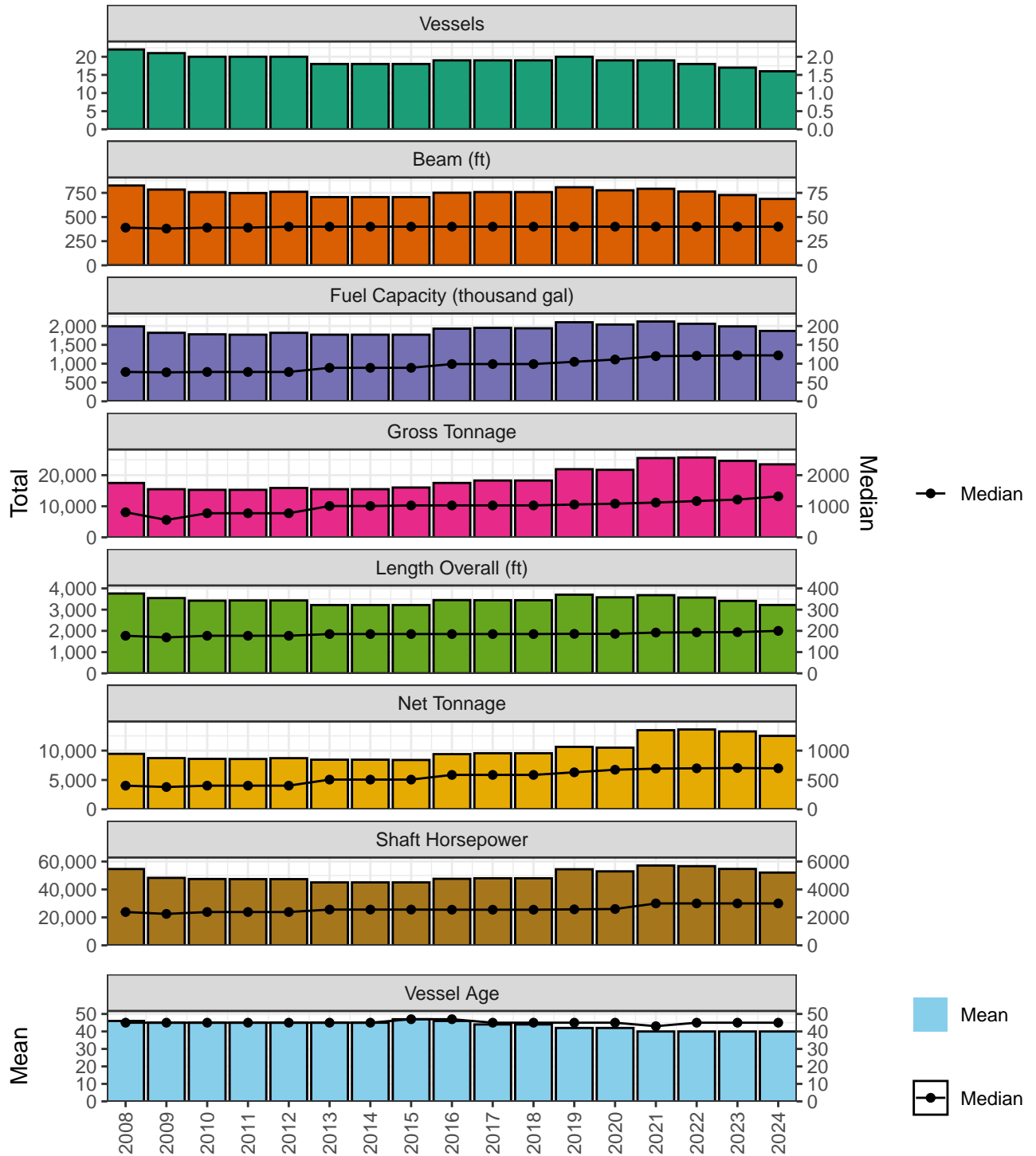

Figure 6.1: Amendment 80 Fleet - Aggregate Vessel Size Statistics.

Note Tabular data shown in Table 6.1.

Table 6.1: Amendment 80 Fleet - Aggregate and Median Vessel Size Statistics

	Vessels	Gross Tonnage		Net Tonnage		Length Overall (ft)		Beam (ft)		Shaft Horsepower		Fuel Capacity (thousand gal)		Vessel Age	
		Total	Median	Total	Median	Total	Median	Total	Median	Total	Median	Total	Median	Median	Mean
2008	22	17,483	806	9,449	403	3,760	177	826	39	54,650	2,385	1,990	78	45	46
2009	21	15,482	560	8,723	380	3,546	169	784	38	48,300	2,250	1,820	77	45	45
2010	20	15,285	775	8,589	403	3,424	177	758	39	47,475	2,385	1,780	78	45	45
2011	20	15,285	775	8,568	403	3,434	177	748	39	47,400	2,385	1,770	78	45	45
2012	20	15,880	775	8,712	403	3,434	177	761	40	47,400	2,385	1,820	78	45	45
2013	18	15,495	1,008	8,451	506	3,218	185	706	40	45,075	2,560	1,770	89	45	45
2014	18	15,495	1,008	8,451	506	3,218	185	706	40	45,075	2,560	1,770	89	45	45
2015	18	16,028	1,026	8,403	506	3,218	185	706	40	45,075	2,560	1,770	89	47	47
2016	19	17,493	1,027	9,399	586	3,449	185	751	40	47,625	2,550	1,930	99	47	46
2017	19	18,283	1,027	9,543	586	3,443	185	758	40	48,025	2,550	1,950	99	45	44
2018	19	18,283	1,027	9,543	586	3,443	185	758	40	48,025	2,550	1,940	99	45	44
2019	20	21,923	1,055	10,636	630	3,705	186	808	40	54,475	2,575	2,100	105	45	42
2020	19	21,724	1,082	10,501	674	3,581	186	776	40	52,975	2,600	2,040	111	45	42
2021	19	25,514	1,119	13,472	693	3,682	192	792	40	57,152	3,000	2,120	120	43	40
2022	18	25,689	1,167	13,590	698	3,570	193	764	40	56,697	3,000	2,060	121	45	40
2023	17	24,607	1,215	13,266	703	3,412	194	727	40	54,697	3,000	1,990	122	45	40
2024	16	23,488	1,317	12,505	698	3,220	200	687	40	52,097	3,000	1,870	122	45	40

Source Amendment 80 Economic Data Reports.

Consistent with significant capital improvement in the existing fleet over the last 12 years, including the FCA vessels under new ownership as of 2017 and entry of new and replacement vessels beginning in 2016 (see a80-capinv below), production throughput capacity and onboard frozen storage indicators reported in Figure 6.2 and Tables 6.2 and 6.3 for the recent period confirm substantial expansion of aggregate production capacity of the fleet. Over the active fleet of 19 vessels in 2021, total processing lines increased to 35, an average of 1.8 per vessel. With an active fleet of 16 in 2024, total processing lines declined to 30, while the median of 2 per vessel has remained consistent since 2021. Fleet aggregate processing line throughput capacity over all product types has subsequently recovered somewhat from a low of 1,862 mt per day in 2021, despite an incremental reduction of one less active vessel each year from 2021 to 2024, reaching an equivalent value in 2024 with three fewer vessels, and median daily throughput reached a high of 126 tons per day in 2024. Total species processed across the fleet also reached a high of 38 in 2024, and a near-high of 89 distinct products processed.

Cold-handling capacity is commonly cited as principal limiting factor in overall production capacity on Amendment 80 CP's, and the recent increasing trend in associated metrics is similar to that shown in processing line capacity. Product chilling (i.e. plate freezer) throughput and on-board frozen storage metrics are reported in Figure 6.3 and Table 6.3. Fleet-aggregate freezer throughput capacity, which ranged between 59 and 67 mt/hr on an annual basis prior to 2016, increased to 72.8 mt/hr in 2017, and reached a peak of 80 mt/hr in 2021, declining to 73 mt/hr in 2024. Fleet-aggregate cold storage capacity, which ranged between 7,300 and 7,700 mt over the 2009 to 2015 period, increased to nearly 10 thousand mt in 2021, and to a vessel median of 489 mt, a 35% increase from 2020; with three fewer vessels active in 2024, aggregate cold storage declined to 9,346 mt, while at median, increasing to a time series high of 545 mt.



Figure 6.2: Amendment 80 Fleet - Aggregate Vessel Processing Capacity Statistics.

Note Tabular data shown in Table 6.2

Table 6.2: Amendment 80 Fleet - Aggregate and Median Vessel Processing Capacity Statistics

	Vessels	Processing Lines on Vessel		Species Processed		Total No. Products Processed (species+product)		Max Daily Throughput, Any Product (mt)	
		Total	Median	Total	Median	Total	Median	Total	Median
2008	22	39	1	30	18	77	28	2,498	107
2009	21	38	1	34	19	79	30	2,179	101
2010	20	37	1	36	19	82	29	2,134	95
2011	20	37	1	36	20	82	27	2,391	123
2012	20	36	1	36	20	85	30	2,046	106
2013	18	34	1	33	20	70	30	1,963	102
2014	18	34	1	32	20	72	30	1,924	107
2015	18	28	1	30	19	77	28	1,891	94
2016	19	30	1	34	20	83	32	1,897	93
2017	19	31	1	34	20	70	32	2,204	107
2018	19	31	1	37	20	83	31	2,225	117
2019	20	31	1	35	20	76	30	2,119	107
2020	19	30	1	35	20	69	28	2,189	116
2021	19	35	2	36	20	84	28	1,862	99
2022	18	33	2	34	19	87	24	2,041	122
2023	17	32	2	35	20	90	24	1,940	111
2024	16	30	2	38	20	89	26	1,878	126

Source Amendment 80 Economic Data Reports.

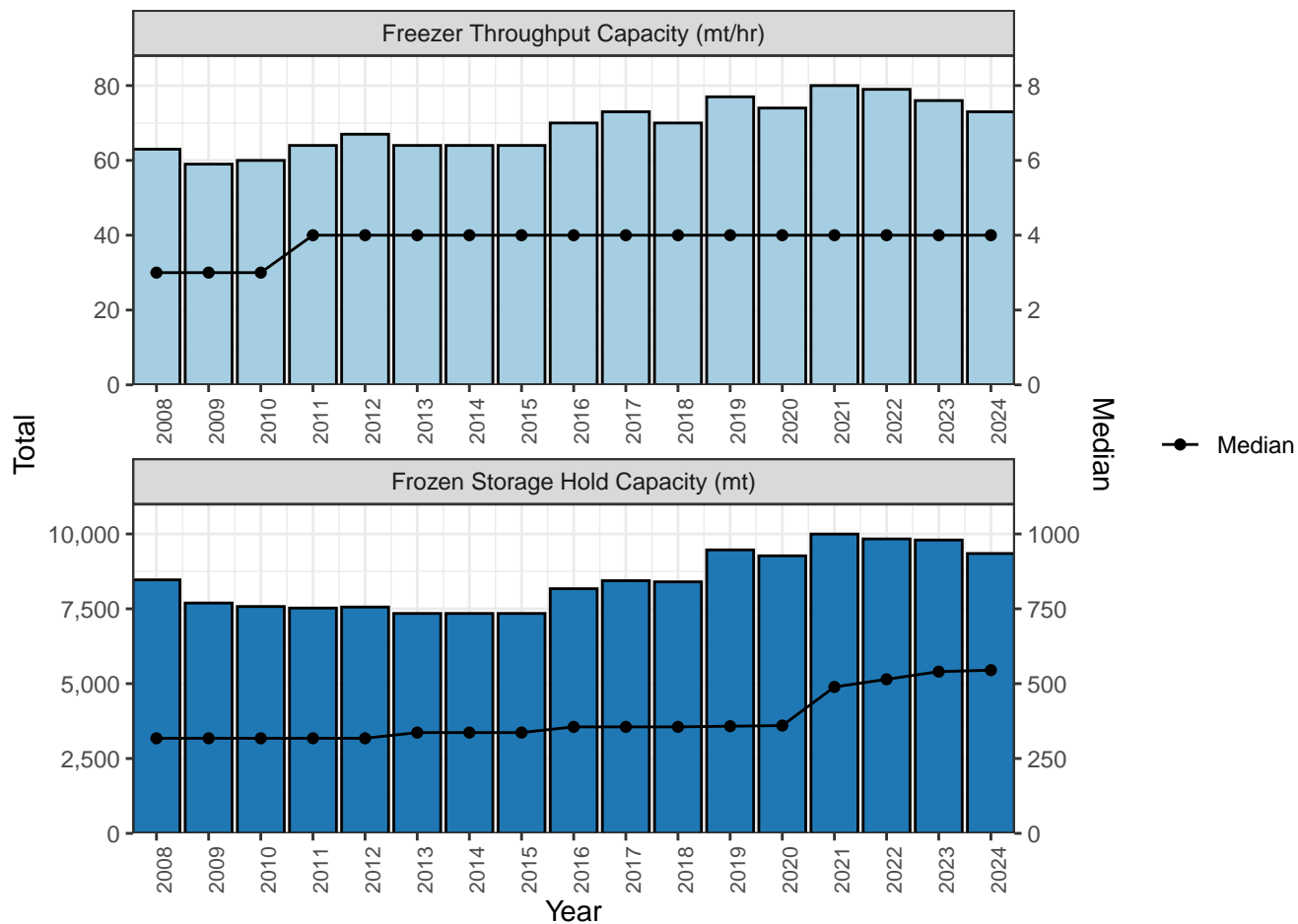

Figure 6.3: Amendment 80 Fleet - Median Vessel Freezer Capacity.

Note Tabular data shown in Table 6.3

Table 6.3: Amendment 80 Fleet - Aggregate and Median Vessel Freezer Capacity

	Vessels	Frozen Storage Hold Capacity (mt)		Freezer Throughput Capacity (mt/hr)	
		Total	Median	Total	Median
2008	22	8,467	317.51	63	3
2009	21	7,693	317.51	59	3
2010	20	7,576	317.51	60	3
2011	20	7,525	317.51	64	4
2012	20	7,559	317.51	67	4
2013	18	7,345	336.57	64	4
2014	18	7,345	336.57	64	4
2015	18	7,345	336.57	64	4
2016	19	8,171	355.62	70	4
2017	19	8,439	355.62	73	4
2018	19	8,400	355.62	70	4
2019	20	9,467	357.82	77	4
2020	19	9,270	360.02	74	4
2021	19	9,996	488.97	80	4
2022	18	9,834	514.53	79	4
2023	17	9,797	540.09	76	4
2024	16	9,347	545.04	73	4

Source Amendment 80 Economic Data Reports.

Fuel consumption statistics for the Amendment 80 fleet show some indications of increasing fuel efficiency associated with the period of replacement Amendment 80 vessels and increased capital improvement in existing vessel capital stock discussed above. Figure 6.4 shows median values for reported estimates of average hourly fuel consumption rate, in gallons per hour (gph), of Amendment 80 vessels during fishing and processing, steaming loaded, and steaming empty operational modes, and median values for annual fuel consumption, and prorata indices annual gallons per metric ton of retained catch and gallons per vessel day at sea. Median reported hourly fuel use rates vary by activity (highest during steaming loaded and lowest while steaming empty) and generally increased over the 2008 - 2016 period, reflecting the increase in median and aggregate vessel size within the active fleet. Following a period of relative stability in fleet composition, median fuel use rates, particularly while in active production and steaming loaded, have been on the increase in recent years, reaching the highest levels to date in 2024; compared to a period average from 2008 to 2020 of 101 gallons per hour, the burn rate increased to 119 gallons per hour while fishing and processing gallons per hour. Note that this period of greater variation, coincident with replacement vessel entries in four of the last six years, may reflect some degree of transitional adjustment on the part of new vessels in both fuel management and reporting accuracy. While total fleet fuel consumption (in gallons per year) has remained fairly constant over recent years, ranging from 12.8 to 13.9 million gallons, vessel-level median fuel consumption has been somewhat more varied over most of the last seven years, ranging between 685 thousand gallons in to 776 thousand gallons annually, with the time series high of 827 thousand gallons in 2024. Median values of pro-rata indices of fuel gallons per metric ton of retained catch and gallon per vessel day at sea both reached time-series highs in 2021, at 46 gallons/mt and 3,175 gallons/day, respectively, and both declining over the three most recent years.

6.2 Fishing Effort - Vessel Days at Sea

Table 6.5 reports fleet aggregate and median statistics for vessel activity days reported in EDR data from 2008-2024, representing counts of days during which the vessel undertook fishing and processing operations in 1) the Bering Sea/Aleutian Islands management area, inclusive of Amendment 80 target species fisheries and all BSAI fisheries other than Amendment 80 program fisheries (inclusive of catch and processing of Open Access (OA), CDQ allocation, and/or landings on experimental or exempted fishing permits), and including mothership operations in the BSAI processing Amendment 80 program catch, 2) all GOA fishery activity, including catch and processing of Rockfish Pilot Program (RPP) catch in the GOA and/or Amendment 80 sideboard allowances in the GOA, 3) days on which the vessel was in transit (not fishing or processing) or offloading in port, and 4) inactive in shipyard.⁵ Note that counts of days by activity, area, and/or fishery for a given vessel are not mutually exclusive and represent days during which the vessel reported activity by fishery management program in eLandings; a given calendar day may be counted both as a day fishing and as a day processing (counts of days processing are generally inclusive of days fishing), in one or more program fisheries, as well as a day transiting/offloading. As such, the results as reported in Table 6.5 give a relative account of the distribution of fleet activity among different activities and as a upper-bound approximation of the cumulative duration of vessel use in a given activity.⁶

⁵Beginning in 2022, the Amendment 80 EDR was modified to eliminate reporting of vessel fishing and processing activity days, which was duplicative of information that is now derived from Trawl C/P Daily Production Logbook data submitted to NMFS AKRO; the EDR still collects vessel-level data on days in transit (not fishing or processing) or offloading in port, and days inactive in shipyard.

⁶Vessel days at sea (including days offloading) can be calculated using days inactive values shown above in Table 6.5 as follows: median days at sea = 365-days inactive, and fleet total days at sea = (Vessel count x 365) - fleet total days inactive.

165

a)

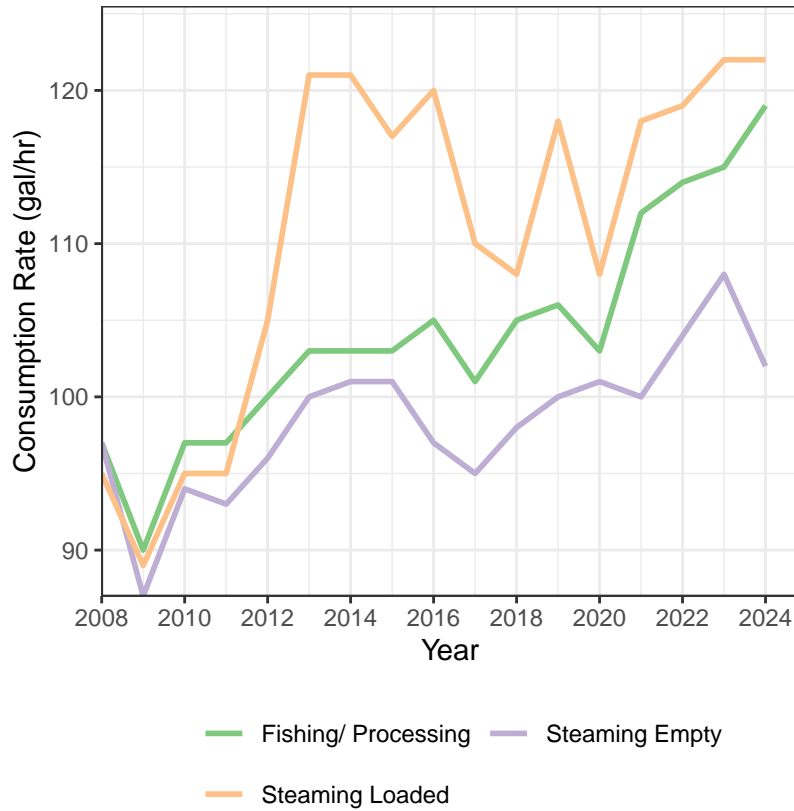

b)

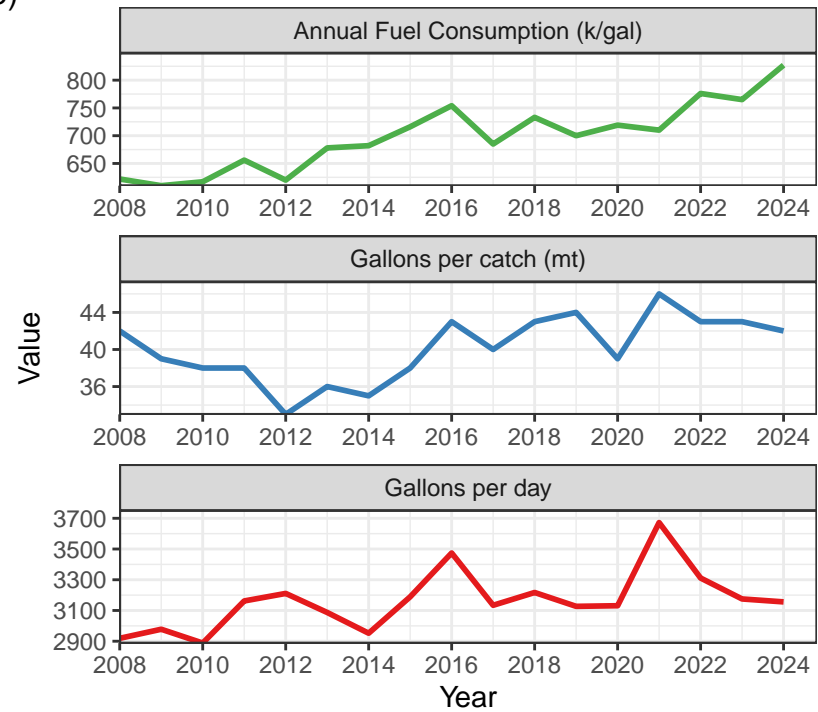

Figure 6.4: a) Amendment 80 Fleet - Median Vessel Fuel Consumption Rates by Vessel Activity, b) Median Annual Fuel Consumption (k/gal), Gallons per Catch (mt), and Gallons per Day, by year.

Note Tabular data shown in Table (ref:a80safetable4). EDR reporting of annual gallons per year by activity discontinued after 2021; see 2021 SAFE for statistics.

Table 6.4: Amendment 80 Fleet - Median Vessel Fuel Consumption Rates by Vessel Activity

	Vessels	Avg. Fuel Use Median (gal/hr)			Annual Fuel Consumption		Gallons per catch (mt)	Gallons per day
		Fishing/ Processing	Steaming Loaded	Steaming Empty	Median (k/gal)	Total (m/gal)	Median	Median
2008	22	97	95	97	622	14	42	2,919
2009	21	90	89	87	610	12	39	2,978
2010	20	97	95	94	617	13	38	2,888
2011	20	97	95	93	656	13	38	3,162
2012	20	100	105	96	620	12	33	3,211
2013	18	103	121	100	678	12	36	3,087
2014	18	103	121	101	682	13	35	2,952
2015	18	103	117	101	716	13	38	3,189
2016	19	105	120	97	754	14	43	3,474
2017	19	101	110	95	685	13	40	3,134
2018	19	105	108	98	733	14	43	3,217
2019	20	106	118	100	700	14	44	3,127
2020	19	103	108	101	719	13	39	3,131
2021	19	112	118	100	710	13	46	3,672
2022	18	114	119	104	776	14	43	3,311
2023	17	115	122	108	765	13	43	3,175
2024	16	119	122	102	827	13	42	3,156

Source Amendment 80 Economic Data Reports. EDR reporting of annual gallons per year by activity discontinued after 2021; see 2021 SAFE for statistics.

Metrics of operational activity have remained relatively stable over the life of the Amendment 80 program. At the fleet level prior to 2023, total annual vessel-days of processing activity varied between 3,550 and 4,180 in the BSAI, and between 280 and 510 days in the GOA (noting that vessel-days fishing tracks closely and slightly lower than days processing). With the reduction to 17 active vessels during 2023 and 16 in 2024, total processing days in the BSAI fell to their lowest levels to-date, declining to 3,256 in 2024. On the basis of median days per vessel, at 230 days processing in the BSAI, 2024 was the highest value in the time-series.

Table 6.5: Amendment 80 Fleet activity - Days Fishing and Processing by Fishery, and Days in Transit/Offloading and Inactive in Port, Fleet Total and Median Vessel Values

		Year	Vessels	Fleet Total	Median Vessel
		2008	22	4,148	190
		2009	21	3,660	172
		2010	20	3,766	201
		2011	20	3,593	185
		2012	20	3,521	188
		2013	18	3,554	201
		2014	18	3,477	202
		2015	18	3,575	210
		2016	19	3,821	206
		2017	19	3,700	212
		2018	19	3,926	206
		2019	20	4,176	216
		2020	19	3,806	210
		2021	19	3,658	200
		2022	18	3,698	208
		2023	17	3,398	213
	Days Fishing	2024	16	3,153	216
		2008	22	4,189	198
		2009	21	3,688	180
		2010	20	3,814	206
		2011	20	3,716	186
		2012	20	3,635	191
		2013	18	3,647	203
		2014	18	3,573	207
		2015	18	3,672	214
		2016	19	3,879	210
		2017	19	3,766	218
		2018	19	3,980	210
		2019	20	4,257	224
		2020	19	3,888	210
		2021	19	3,680	197
		2022	18	3,744	213
	Days	2023	17	3,442	219
BSAI	Processing	2024	16	3,256	230

Table 6.5: Amendment 80 Fleet activity - Days Fishing and Processing by Fishery, and Days in Transit/Offloading and Inactive in Port, Fleet Total and Median Vessel Values (*continued*)

		Year	Vessels	Fleet Total	Median Vessel
		2008	12	369	18
		2009	17	375	13
		2010	16	323	8
		2011	16	327	12
		2012	16	327	6
		2013	13	286	14
		2014	10	511	22
		2015	8	397	34
		2016	13	354	8
		2017	10	435	26
		2018	8	294	32
		2019	10	340	28
		2020	8	280	34
		2021	6	327	50
		2022	7	326	47
		2023	8	303	34
	Days Fishing	2024	8	331	42
		2008	12	353	19
		2009	17	376	14
		2010	16	323	8
		2011	16	329	12
		2012	16	328	6
		2013	13	287	15
		2014	10	510	22
		2015	8	407	36
		2016	13	355	8
		2017	10	436	26
		2018	8	294	32
		2019	10	341	28
		2020	8	281	34
		2021	6	325	50
		2022	7	327	47
	Days	2023	8	299	32
GOA	Processing	2024	8	331	42

Table 6.5: Amendment 80 Fleet activity - Days Fishing and Processing by Fishery, and Days in Transit/Offloading and Inactive in Port, Fleet Total and Median Vessel Values (*continued*)

	Year	Vessels	Fleet Total	Median Vessel
	2008	22	1,318	58
	2009	21	1,398	72
	2010	20	1,681	77
	2011	20	1,956	80
	2012	20	1,682	69
	2013	18	1,560	80
	2014	18	1,401	65
	2015	18	1,327	69
	2016	19	1,332	69
	2017	19	1,465	68
	2018	19	1,431	59
	2019	20	1,314	58
	2020	19	1,338	61
	2021	19	1,371	67
	2022	18	1,468	71
	2023	17	1,271	68
	2024	16	1,257	68
	2008	22	1,980	94
	2009	21	2,355	100
	2010	20	1,928	81
	2011	20	1,857	78
	2012	20	2,089	98
	2013	18	1,466	74
	2014	18	1,301	73
	2015	18	1,298	75
	2016	19	1,319	61
	2017	19	1,373	69
	2018	19	1,079	55
	2019	20	1,211	63
	2020	19	1,322	63
	2021	18	1,012	59
	2022	18	1,215	58
	2023	17	1,339	68
	2024	16	1,172	56

Note Vessel activity days as reported in this table are not mutually exclusive with respect to activity type, and summing number of days over activity categories may total to more than 365 for a given vessel. Vessel days at sea (including days offloading) can be calculated using days inactive values shown above as follows: median vessel days at sea = 365-days inactive, and fleet total days at sea = (Vessel count x 365) - fleet total days inactive.

Source Days fishing by area are sourced from NMFS Alaska Region Groundfish Catch Accounting System (CAS) data, and days processing by area are sourced from NMFS Alaska Region Daily Groundfish At-Sea Production Reports. Days processing and days travel/offloading are sourced from the A80 Economic Data Report. Source data and compilation are provided by the Alaska Fisheries Information Network (AKFIN).

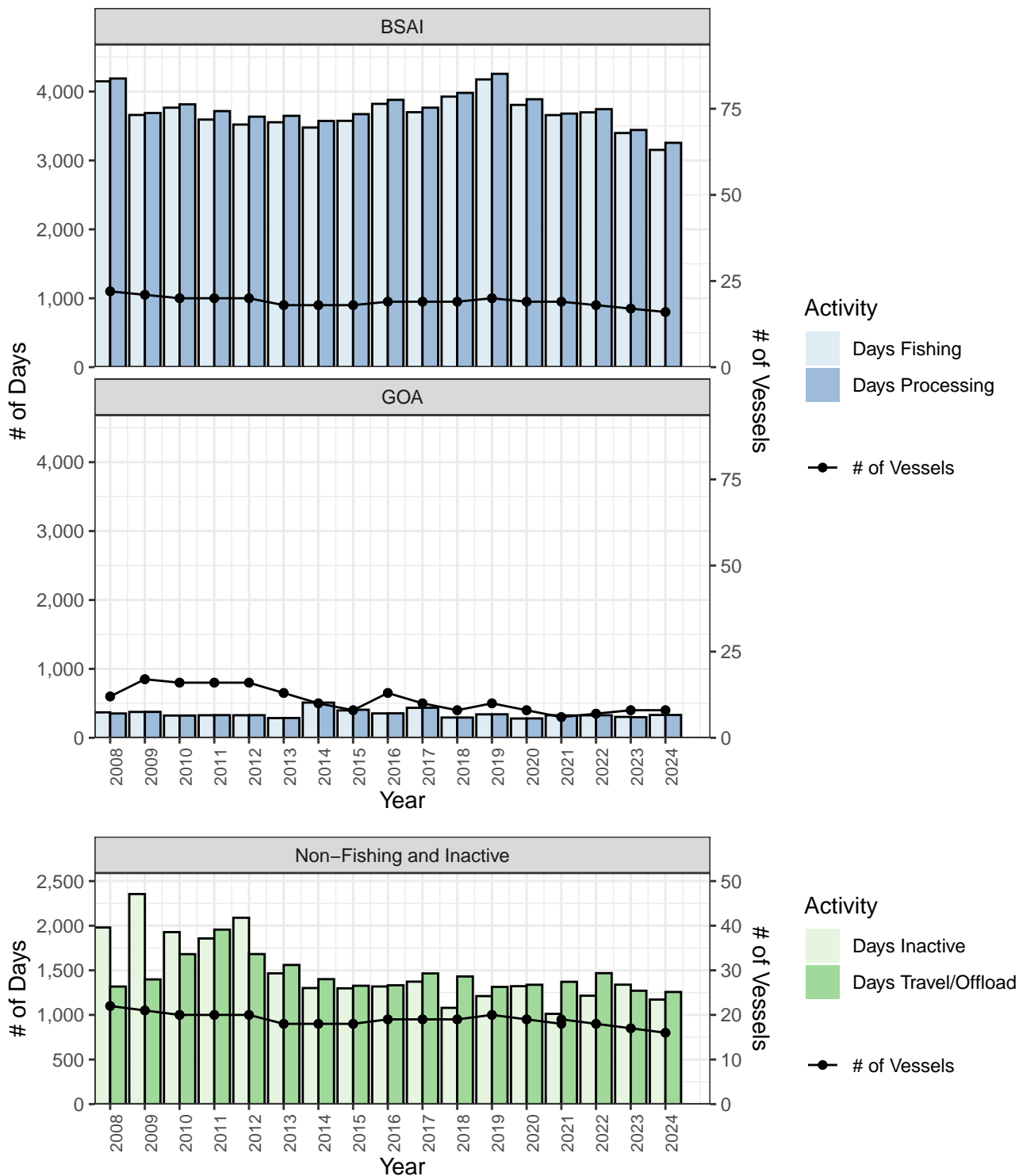

Figure 6.5: Amendment 80 Fleet activity - Days Fishing and Processing by Fishery and Days in Transit/Offloading and Inactive in Port

Note Tabular data shown in Table 6.5.

6.3 Catch, Production, and Value

Figure 6.6 and Table 6.6 report annual fleet aggregate and median vessel-level values for retained and discarded catch, volume of processed product in finished weight terms (in metric tons), and estimated wholesale value of finished processed volume (aggregate and per-mt values in \$US adjusted to 2024-equivalent value using the GDP deflator). Statistics for these metrics are shown aggregated over all Alaska fisheries, and stratified by Amendment 80 target species (as a group), all other species caught in fisheries in the BSAI, all species caught in fisheries in the Gulf of Alaska (GOA). Note that finished production volume statistics summarized in Figure 6.6 and Table 6.6 are sourced from NMFS Alaska Region At-Sea Production Reporting system data, with wholesale value of production estimated using average species/product per-unit prices sourced from ADFG Commercial Operators Annual Report (COAR) data; estimated wholesale value is distinct from realized wholesale revenue from sales as reported in the Amendment 80 EDR and addressed in the Operating Income and Costs discussion below (see Figure 6.7 and Table 6.8).

Retained catch of Amendment 80 species in the BSAI has varied within a relatively narrow range over most of the management program history, between 207 thousand and 271 thousand metric tons (mt) in aggregate, averaging 245 thousand mt per year over the period. Exhibiting generally modest year-on-year variation in percentage terms (typically less than 3%) most years, aggregate retained catch of A80 program species exhibited greater variation in 2020 to 2023, with the time series low of 207 mt occurring in 2021, increasing by 22% to 252 mt in 2022, and declining by 11% in 2023 to 223 mt, remaining fairly stable at 234 mt in 2024. Collectively, Amendment 80 target species comprise the largest share of total annual retained catch within the Amendment 80 fleet, varying between 69% and 81%, and averaging 74% over the period. As a long-term trend, however, Amendment 80 species have modestly declined as a proportion of total retained catch in the fleet, comprising a minimum of 74% in 10 of 11 years prior to 2019, and not exceeding 72% in the most recent 6 years. Retained catch of non-A80 species in the BSAI, and of all species in the GOA, have averaged 19% and 8%, respectively, of fleet-level total retained catch over the 16 year period.

Amendment 80 fleet discard rates and volume across fisheries generally declined over the first several years of the management program, and have largely stabilized since 2014. Total annual A80 fleet discard weight is comprised primarily of discard in non-A80 target fisheries in the BSAI, in which discard rate declined from 58% in 2008 to 32% in 2014, subsequently varying between 24% and 32% from 2015 to 2024.

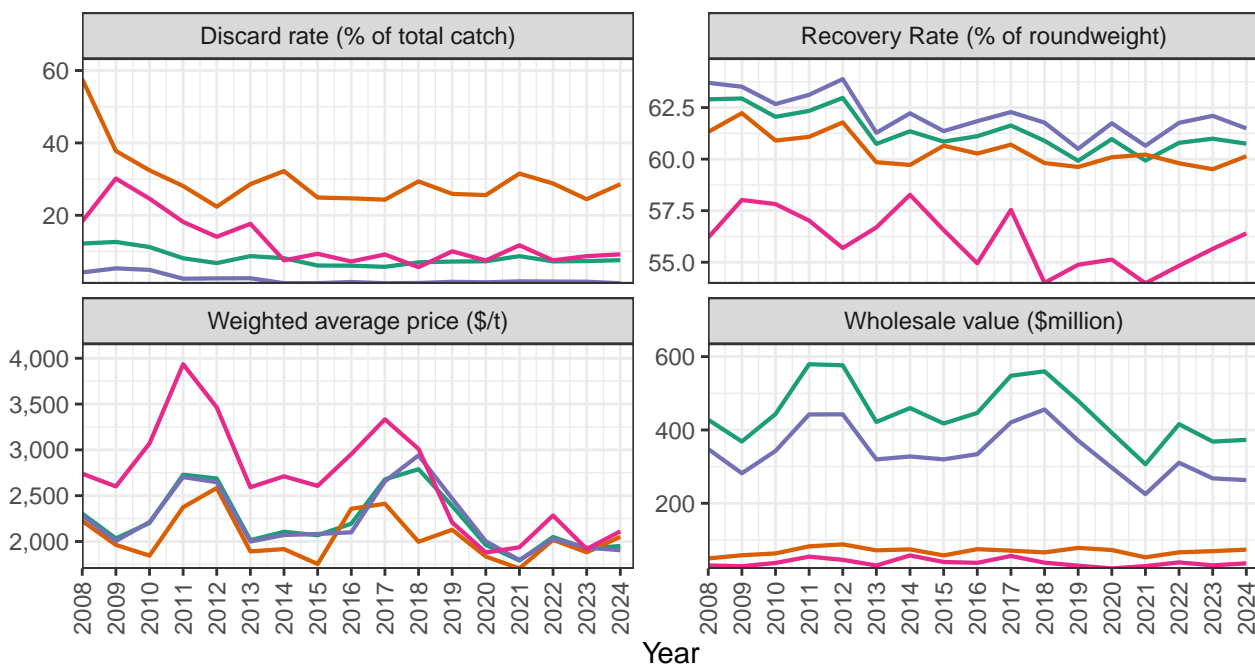
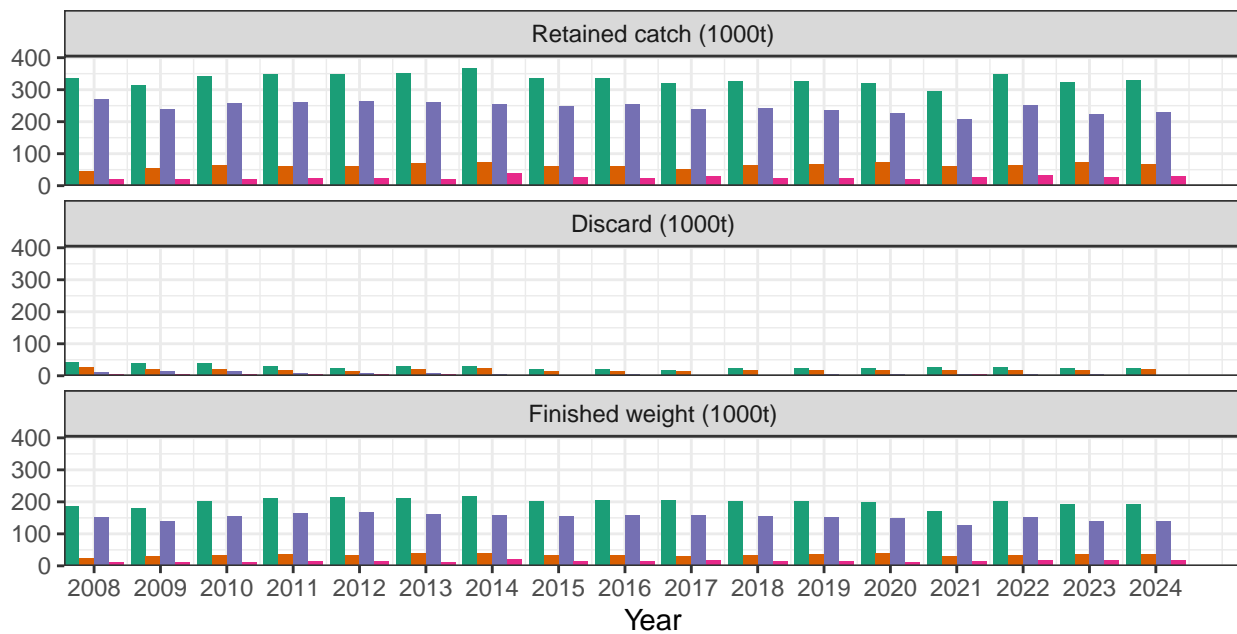

Figure 6.6: Amendment 80 Fleet - Aggregate Retained Catch, Discard Volume and Rate, Finished Production Volume and Wholesale Value, Average Price, and Product Recovery Rate, by Fishery and Area.

Note Tabular results for fleet aggregate and median statistics are reported in Table 6.6.

Finished production volume in the Amendment 80 sector across all fisheries generally increased over the first six years of the management program, from a low of 181 thousand mt in 2009, to a historical high of 218 thousand mt in 2014, and subsequently remained quite stable near an average of 202 thousand mt per year through 2020. Corresponding to the pattern in retained catch of A80 species noted above, finished production between 2020 and 2022 was more variable, dropping sharply in 2021 to a historic low of 171 thousand mt, recovering to 203 thousand mt in 2022 and falling to 192 thousand mt in 2023 and 191 thousand mt in 2024, two of the five lowest production years in the 17 year history of the program. The 2021 decline in total finished production was driven largely by a 23 thousand mt (16%) decline in Amendment 80 target fisheries production, compounded by a 22% decline in other BSAI species finished production. Amendment 80 target fisheries production recovered substantially in 2022, increasing 22% to 153 thousand mt (on par with the time-series average), coupled with smaller proportional increases in other BSAI and GOA fisheries, bringing total 2022 finished production in the sector to 203 thousand mt. A 9% production decline in A80 species drove an overall decline of 6% across all fisheries in 2023, to 192 thousand mt, the second lowest level since 2009; production remained largely stable into 2024.

First wholesale value of finished production, aggregated across all species processed in the sector, has varied in line with annual average per-unit values (prices), driven by variation in average price over Amendment 80 target species. Average value per mt was fairly volatile from 2008 to 2013, varying between \$2,000 and \$2,702 per mt. High volatility returned beginning 2017, with a 26% increase (the largest year-on-year percentage change in average price to-date), followed by a time-series high of \$2,940 per mt in 2018. Sharp declines followed in each of the next three years, with average price reaching a historic low of \$1,797 in 2021. This was concurrent with a historic low in finished production volume from A80 target species, resulting in a historic low in first wholesale value of \$225 million that year, 35% below the time-series average of \$339 million per year. Both average price and production volume recovered somewhat in 2022, but both declined again in 2023, pushing aggregate value to \$268 million in A80 species fisheries, and \$368 in aggregate across production in the sector, the third lowest values to-date; 2024 saw prices and aggregate value largely stabilize in 2024 at 2023 levels, declining by approximately 1.5% to \$1,905/mt and \$26 million in value for Amendment 80 species as a whole, while increasing by a similar proportion to \$1,950/mt and \$373 million over all Alaska production by the fleet.

Further analysis of production, prices, and market conditions for individual species, Amendment 80 target species and others, are provided elsewhere in the Economic Status Report.

Table 6.6: Amendment 80 Fleet - Retained Catch and Discard Volume and Rate, by Fishery and Area, Fleet Total and Median Vessel Values

	Year	Vessels	Fleet Aggregate			Median Vessel			
			Retained catch (1000t)	Discard (1000t)	Discard rate (% of total catch)	Retained catch (1000t)	Discard (1000t)	Discard rate (% of total catch)	
BSAI - Amendment 80 target species	2008	22	270.64	11.42	4	13.01	0.30	3	
	2009	21	239.66	12.80	5	12.22	0.51	5	
	2010	20	257.57	12.68	5	13.96	0.44	3	
	2011	20	262.29	6.50	2	14.34	0.17	2	
	2012	20	265.04	6.82	3	14.55	0.23	2	
	2013	18	260.43	6.79	3	15.03	0.31	2	
	2014	18	254.97	3.17	1	13.94	0.15	1	
	2015	18	248.00	3.08	1	12.84	0.18	1	
	2016	19	253.93	3.98	2	13.68	0.15	1	
	2017	19	238.78	2.93	1	12.25	0.13	1	
	2018	19	241.76	3.12	1	12.05	0.16	1	
	2019	20	236.27	3.80	2	10.76	0.18	2	
	2020	19	227.27	3.36	1	9.65	0.16	2	
	2021	19	207.03	3.61	2	10.32	0.17	2	
	2022	18	251.86	4.26	2	14.01	0.18	2	
	2023	17	222.98	3.67	2	12.31	0.20	2	
	2024	16	230.18	2.78	1	12.87	0.15	1	
	BSAI - All other species	2008	22	44.81	25.83	58	1.82	1.27	69
		2009	21	55.43	20.94	38	2.30	1.00	50
		2010	20	63.18	20.49	32	2.38	0.96	45
		2011	20	62.11	17.45	28	3.16	0.80	27
		2012	20	60.34	13.51	22	3.17	0.63	23
		2013	18	70.85	20.27	29	3.97	1.17	30
		2014	18	73.94	23.83	32	3.94	1.22	31
2015		18	59.78	14.88	25	3.66	0.79	26	
2016		19	60.12	14.84	25	3.33	0.77	27	
2017		19	53.02	12.89	24	3.09	0.60	23	
2018		19	63.04	18.51	29	3.41	0.87	28	
2019		20	67.32	17.45	26	3.30	0.86	27	
2020		19	72.03	18.42	26	3.96	1.01	23	
2021		19	59.52	18.76	32	2.68	0.77	24	
2022	18	64.94	18.69	29	3.55	0.90	25		
2023	17	72.04	17.61	24	4.17	0.88	21		
2024	16	67.74	19.37	29	3.71	0.62	24		

175

Table 6.6: Amendment 80 Fleet - Retained Catch and Discard Volume and Rate, by Fishery and Area, Fleet Total and Median Vessel Values (*continued*)

	Year	Vessels	Fleet Aggregate			Median Vessel		
			Retained catch (1000t)	Discard (1000t)	Discard rate (% of total catch)	Retained catch (1000t)	Discard (1000t)	Discard rate (% of total catch)
	2008	12	20.54	3.76	18	1.88	0.29	15
	2009	17	20.19	6.09	30	0.99	0.17	24
	2010	16	21.36	5.25	25	0.91	0.24	18
	2011	16	24.34	4.42	18	0.75	0.19	16
	2012	16	24.20	3.40	14	0.67	0.07	13
	2013	13	20.46	3.61	18	0.98	0.15	10
	2014	10	39.19	2.96	8	2.11	0.13	6
	2015	9	27.05	2.53	9	2.14	0.23	6
	2016	13	22.29	1.61	7	0.70	0.02	2
	2017	10	29.43	2.70	9	2.58	0.06	3
	2018	8	22.82	1.29	6	2.61	0.09	5
	2019	10	23.76	2.39	10	2.15	0.05	10
	2020	8	21.39	1.61	8	2.80	0.13	9
	2021	6	27.77	3.25	12	5.17	0.31	13
	2022	7	31.36	2.37	8	5.65	0.30	8
GOA - All species	2023	8	28.07	2.45	9	3.16	0.27	8
	2024	8	31.17	2.87	9	4.29	0.34	10
	2008	22	335.99	41.00	12	15.76	1.63	12
	2009	21	315.29	39.83	13	16.12	1.70	11
	2010	20	342.11	38.43	11	18.58	1.69	12
	2011	20	348.74	28.37	8	18.88	1.43	8
	2012	20	349.58	23.74	7	18.57	1.21	8
	2013	18	351.74	30.67	9	19.65	1.66	9
	2014	18	368.11	29.96	8	20.07	1.38	8
	2015	18	334.83	20.49	6	19.39	1.13	6
	2016	19	336.34	20.44	6	19.40	1.07	6
	2017	19	321.23	18.52	6	15.27	0.88	6
	2018	19	327.62	22.92	7	16.97	1.13	6
	2019	20	327.36	23.64	7	15.54	1.07	7
	2020	19	320.69	23.39	7	16.99	1.17	7
	2021	19	294.33	25.62	9	15.36	1.22	9
	2022	18	348.15	25.32	7	17.68	1.13	7
All Alaska Fisheries	2023	17	323.08	23.72	7	17.21	1.23	7
	2024	16	329.08	25.01	8	18.10	0.99	8

Note All dollar values are inflation-adjusted to 2024, -equivalent value. Fleet aggregate discard rate represents total discarded catch as a percentage of total retained catch. Amendment 80 target species are: Atka mackerel, yellowfin sole, flathead sole, rock sole, Pacific Ocean perch, and Pacific cod.

Source Catch and discard statistics sourced from NMFS Alaska Region Catch Accounting System data, and production volume statistics are sourced from NMFS Alaska

Region At-Sea Production Reporting system data, with production value estimated using average species/product per-unit prices sourced from ADFG Commercial Operators Annual Report (COAR) data; source data and compilation are provided by the Alaska Fisheries Information Network (AKFIN).

Table 6.7: Amendment 80 Fleet - Finished Production Volume and Value, Average Price, and Recovery Rate, by Fishery and Area, Fleet Total and Median Vessel Values

Year	Vessels	Fleet Aggregate				Median Vessel			
		Finished weight (1000t)	Wholesale value (\$million)	Weighted average price (\$/t)	Recovery Rate (% of roundweight)	Finished weight (1000t)	Wholesale value (\$million)	Recovery Rate (% of roundweight)	
2008	22	152.31	347.86	2284	64	6.89	15.06	65	
2009	21	140.54	281.79	2005	64	7.52	13.92	65	
2010	20	154.95	342.75	2212	63	8.43	16.97	63	
2011	20	163.61	442.19	2703	63	8.56	20.91	63	
2012	20	167.18	442.60	2647	64	8.96	21.09	63	
2013	18	159.85	319.67	2000	61	8.32	15.85	61	
2014	18	158.16	327.60	2071	62	8.53	14.45	62	
2015	18	153.65	319.86	2082	61	7.57	13.27	62	
2016	19	158.99	333.94	2100	62	8.15	14.88	62	
2017	19	158.31	420.60	2657	62	7.29	16.67	62	
2018	19	154.99	455.65	2940	62	7.33	21.32	62	
2019	20	150.28	370.93	2468	60	6.34	14.82	62	
2020	19	148.41	297.22	2003	62	7.16	13.17	62	
BSAI -	2021	19	125.25	225.03	1797	61	6.54	10.82	62
Amendment	2022	18	153.01	310.59	2030	62	8.59	17.09	62
80 target	2023	17	138.66	267.99	1933	62	7.51	16.67	62
species	2024	16	138.16	263.20	1905	61	8.27	17.34	61

177

Table 6.7: Amendment 80 Fleet - Finished Production Volume and Value, Average Price, and Recovery Rate, by Fishery and Area, Fleet Total and Median Vessel Values (*continued*)

	Year	Vessels	Fleet Aggregate				Median Vessel		
			Finished weight (1000t)	Wholesale value (\$million)	Weighted average price (\$/t)	Recovery Rate (% of roundweight)	Finished weight (1000t)	Wholesale value (\$million)	Recovery Rate (% of roundweight)
	2008	22	22.28	49.52	2223	61	0.92	1.96	60
	2009	21	29.67	58.25	1963	62	1.23	1.95	60
	2010	20	34.29	63.29	1846	61	1.27	2.14	60
	2011	20	34.77	82.54	2374	61	1.71	3.75	61
	2012	20	34.05	87.97	2584	62	1.82	4.00	62
	2013	18	37.90	71.72	1892	60	2.18	4.27	60
	2014	18	38.74	74.25	1917	60	2.12	3.98	60
	2015	18	32.96	57.82	1754	61	1.96	3.17	60
	2016	19	31.77	74.87	2357	60	1.64	2.62	59
	2017	19	29.36	70.83	2412	61	1.53	2.64	60
	2018	19	33.10	66.11	1997	60	1.88	3.43	59
	2019	20	36.79	78.28	2128	60	1.81	3.36	59
	2020	19	39.53	72.59	1836	60	2.11	3.29	60
	2021	19	30.87	52.66	1706	60	1.42	2.02	60
BSAI -	2022	18	32.86	66.30	2018	60	1.79	3.40	59
All other	2023	17	36.91	69.46	1882	60	2.33	4.47	59
species	2024	16	35.86	73.55	2051	60	2.19	4.52	59

178

Table 6.7: Amendment 80 Fleet - Finished Production Volume and Value, Average Price, and Recovery Rate, by Fishery and Area, Fleet Total and Median Vessel Values (*continued*)

Year	Vessels	Fleet Aggregate				Median Vessel			
		Finished weight (1000t)	Wholesale value (\$million)	Weighted average price (\$/t)	Recovery Rate (% of roundweight)	Finished weight (1000t)	Wholesale value (\$million)	Recovery Rate (% of roundweight)	
2008	12	11.10	30.41	2740	56	0.93	2.49	52	
2009	17	10.95	28.48	2601	58	0.42	1.21	51	
2010	16	12.15	37.30	3070	58	0.49	1.57	52	
2011	16	13.85	54.50	3935	57	0.39	1.86	52	
2012	16	13.21	45.76	3464	56	0.38	1.51	51	
2013	13	11.71	30.35	2592	57	0.54	1.71	51	
2014	10	21.34	57.86	2711	58	1.13	4.13	53	
2015	9	15.29	39.86	2607	57	1.88	5.50	54	
2016	13	12.74	37.64	2954	55	0.37	0.89	52	
2017	10	16.90	56.34	3334	58	1.38	5.01	54	
2018	8	12.64	38.05	3010	54	1.49	4.77	53	
2019	10	13.59	30.00	2208	55	1.10	2.83	55	
2020	8	11.91	22.39	1880	55	1.58	3.33	55	
2021	6	14.83	28.72	1937	54	2.62	4.75	53	
GOA -	2022	7	17.00	38.83	2284	55	3.23	7.20	57
All	2023	8	16.07	30.83	1918	56	1.76	3.53	56
species	2024	8	17.12	36.14	2111	56	2.38	5.19	58

179

Table 6.7: Amendment 80 Fleet - Finished Production Volume and Value, Average Price, and Recovery Rate, by Fishery and Area, Fleet Total and Median Vessel Values (*continued*)

	Year	Vessels	Fleet Aggregate				Median Vessel		
			Finished weight (1000t)	Wholesale value (\$million)	Weighted average price (\$/t)	Recovery Rate (% of roundweight)	Finished weight (1000t)	Wholesale value (\$million)	Recovery Rate (% of roundweight)
	2008	22	185.69	427.79	2304	63	8.26	18.42	64
	2009	21	181.15	368.52	2034	63	9.18	17.03	63
	2010	20	201.38	443.34	2202	62	10.66	21.03	63
	2011	20	212.23	579.22	2729	62	10.96	28.87	62
	2012	20	214.44	576.33	2688	63	10.55	27.40	63
	2013	18	209.45	421.73	2014	61	10.75	20.88	61
	2014	18	218.25	459.70	2106	61	11.79	24.00	62
	2015	18	201.90	417.54	2068	61	11.44	21.20	62
	2016	19	203.50	446.45	2194	61	10.80	22.96	62
	2017	19	204.58	547.77	2678	62	10.09	27.98	62
	2018	19	200.73	559.81	2789	61	10.76	27.91	61
	2019	20	200.66	479.21	2388	60	9.21	21.11	60
	2020	19	199.86	392.20	1962	61	11.03	19.77	61
	2021	19	170.95	306.41	1792	60	8.55	17.67	60
All	2022	18	202.88	415.72	2049	61	10.29	21.75	60
Alaska	2023	17	191.64	368.28	1922	61	9.92	20.54	61
Fisheries	2024	16	191.14	372.89	1951	61	11.36	25.48	61

Note All dollar values are inflation-adjusted to 2024, -equivalent value. Fleet aggregate discard rate represents total discarded catch as a percentage of total retained catch. Amendment 80 target species are: Atka mackerel, yellowfin sole, flathead sole, rock sole, Pacific Ocean perch, and Pacific cod.

Source Catch and discard statistics sourced from NMFS Alaska Region Catch Accounting System data, and production volume statistics are sourced from NMFS Alaska Region At-Sea Production Reporting system data, with production value estimated using average species/product per-unit prices sourced from ADFG Commercial Operators Annual Report (COAR) data; source data and compilation are provided by the Alaska Fisheries Information Network (AKFIN).

6.4 Operating Income, Costs, and Capital Expenditures

The following section provides a brief summary of the economic performance of the Amendment 80 sector over the 17-year period since implementation of Amendment 80 in 2008, in terms of sector/fleet and median vessel-level statistics for annual gross revenues, annual operating expenses, net operating income calculations, and capital investment expenditures. The analysis is limited to reporting summarized results calculated from available revenue and cost data, and does not currently encompass a broader analytical assessment of trends in reported outcomes and causal factors driving economic and financial performance of the sector.

6.4.1 Revenues

Figure 6.7 and Table 6.8 present a summary of annual revenues for the Amendment 80 sector (including all Amendment 80 LLP holders and QS entities), by revenue source. Fishery product sales represent the overwhelming source of revenue for the sector; quota lease royalty revenue is received by a varying number of QS holders, always a minority and fewer than five from 2020 to 2023. As a reflection of the limited extent of QS lease activity within the sector, QS royalty revenue has varied between 0% and 0.4% of aggregate annual revenue across the sector in any given year (and, being offset by QS lease costs, royalty revenue solely represents an economic transfer within the sector; see discussion of QS lease costs below)⁷. Revenue from other sources has been negligible over the time period: income from non-production vessel services (e.g., tendering, charters, cargo transport) has been reported in only three years and by a single entity, and only one LLP sale has been reported in EDR data since 2008 (results are confidential for both revenue categories).⁸

Aggregate fishery product sales, which ranged from \$337 million to \$549 million between 2008 and 2017, reached a recent peak of \$546 million in 2018, followed by a steady decline over the next three years, reaching the lowest level in the 16-year period in 2021, declining 16% from the previous year to \$306 million in aggregate (\$18 million at the median). Sales revenue recovered somewhat in 2022, to \$390 million, but declined to \$369 million in 2023 followed by an increase to \$390 million in 2024; the period from 2020 to 2024 represents five of the six lowest years for aggregate sales revenue in the sector since 2008.

6.4.2 Operating expenses

Figures 6.8 and 6.9, respectively, summarize sector-level aggregate annual expenses incurred by Amendment 80 CPs from 2008 to 2024 as operating costs for all fishing and processing activity, by expense item, and pro-rata indices by category of expense item in terms of 1) cost per day of

⁷Fleet consolidation was not a management objective in developing Amendment 80 given the limited number of CPs comprising the fleet historically, most of which continue to be active in the fishery to-date. As a result, leasing activity of QS and other transferable allocations within the fishery has been limited compared to other catch-shares management programs in Alaska fisheries (e.g., BSAI Crab Rationalization, Halibut IFQ) where consolidation was a prominent management outcome facilitated by introduction of transferable quota. In addition, most of the companies that hold A80 QS operate multiple vessels and primarily effect QS transfers internally. The number of QS permit holders (lessors) reporting revenue from leasing QS for a given Amendment 80 target species has ranged from zero (0) to as many as 9, while the number of vessels reporting costs (lessees) for QS allocation from Amendment 80 QS permit holders ranges from 0 to 8; due to the small number of entities reporting lease activity, little useful information regarding quota lease markets for individual species can be reported.

⁸As of 2024, only one Amendment 80 entity has reported revenue from permanent sale of LLP license assets in an annual EDR (not shown in Table 6.8; other LLP sale transfers have occurred, but were associated with exit of the entity from the Amendment 80 sector and thus are not captured in EDR submissions that apply only to current sector entities.

vessel operation, 2) cost per thousand mt of finished product output, 3) item cost as a proportion of total vessel expenses, and 4) as a proportion of total vessel gross revenue. The figures summarize statistics reported in Table 6.9 representing aggregated results for the fleet as a whole, while Table 6.10 provides results on a median per-vessel basis. Operating expenses are grouped into the following categories: *labor costs* (including crew share, wages, and payroll taxes for deck crews, processing employees, and for officers and all other on-board personnel, and all benefits, travel, recruitment, and other labor-related expenses); *vessel costs* (repair and maintenance, fishing gear, equipment leases, and associated freight costs); *materials* (fuel, lubrication and fluids, food and provisions, production and packaging materials, and raw fish purchases); *fees* (fishery landing taxes, cooperative costs (which includes cost-recovery fees assessed by NMF'S on A80 cooperatives), observer fees, and QS and other permit lease costs); and *overhead* (general administrative costs, insurance, and product and other freight services). It should be noted that the categorized expenses constitute the majority of operating costs incurred, but are not inclusive of all annual expenses, notably excluding financial expenses (e.g., interest and principal payments on outstanding debt, and asset depreciation), which accrue to annual overhead expenses, do not tend to vary directly relative to annual operation and production cost, and primarily reflect annualized payments on prior years' capitalized purchases. As such, statistics reporting aggregate annual operating expenses herein represent a close lower-bound approximation of annual operating costs of production within the fleet, and a less-inclusive lower bound index of total (variable and fixed) annual expenses. The cost per day and cost per thousand mt pro-rata indices shown in Figure 6.8 and Tables 6.10 and 6.11 provide relative indices of cost per unit of vessel effort and production output, respectively, and are most relevant for those input costs that vary most directly with production level, particularly fishing crew and processing labor costs, material expenses, and (somewhat less directly) vessel costs.

a) Total Fishery Product Sales

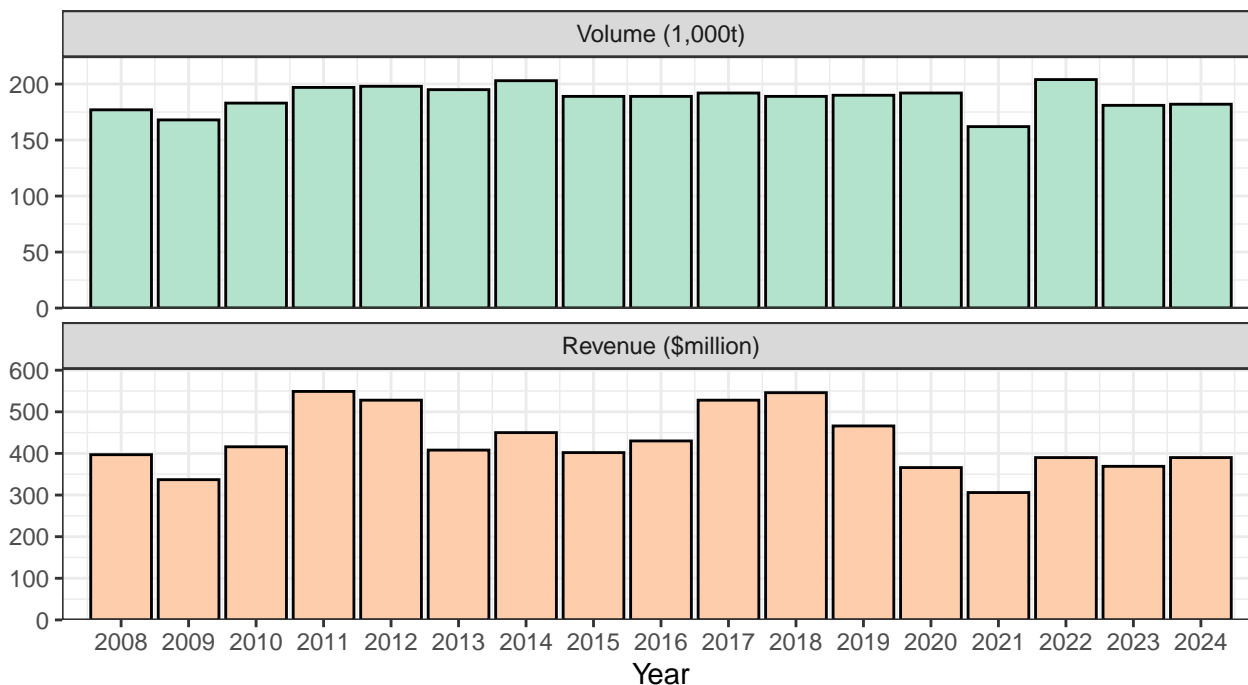

b) Quota Lease Royalties

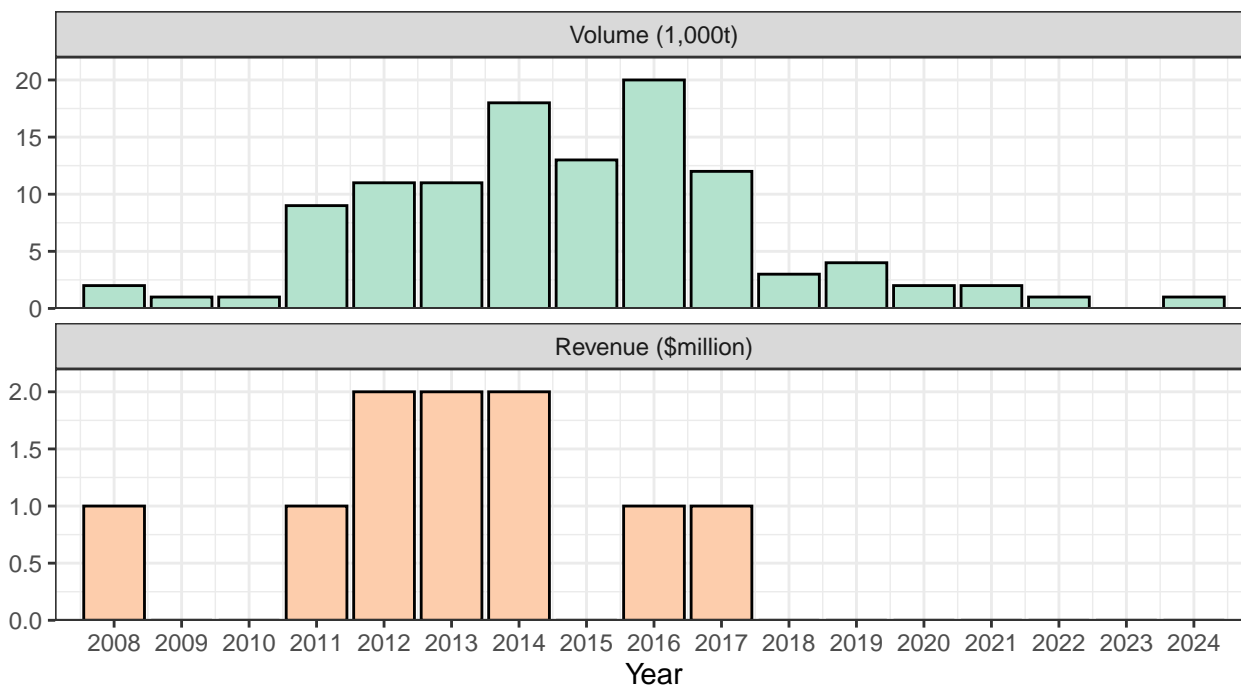

Figure 6.7: Amendment 80 Sector Annual Revenue from All Sources, including Volume and Value of Total Fishery Product Sales Quota Royalties.

Note: Tabular data shown in Table 6.8.

Table 6.8: Amendment 80 Sector Annual Revenue from All Sources, including Volume and Value of Total Fishery Product Sales, Other Vessel Income, and Quota Royalties

		LLPs	Total		Median	
			Revenue (\$million)	Volume (1,000t)	Revenue (\$million)	Volume (1,000t)
	2008	22	\$ 397	177	\$ 17.71	7.47
	2009	21	\$ 337	168	\$ 15.07	8.45
	2010	20	\$ 416	183	\$ 19.12	9.76
	2011	20	\$ 549	197	\$ 26.87	10.17
	2012	20	\$ 528	198	\$ 25.31	9.39
	2013	18	\$ 408	195	\$ 20.63	10.38
	2014	18	\$ 450	203	\$ 23.31	10.65
	2015	18	\$ 402	189	\$ 20.43	10.58
	2016	19	\$ 430	189	\$ 21.1	9.96
	2017	19	\$ 528	192	\$ 24.99	9.5
	2018	19	\$ 546	189	\$ 29.42	10.29
	2019	20	\$ 466	190	\$ 20.81	8.55
	2020	19	\$ 366	192	\$ 21.41	10.6
Total	2021	19	\$ 306	162	\$ 18.02	8.17
Fishery	2022	18	\$ 390	204	\$ 21.63	10.31
Product	2023	17	\$ 369	181	\$ 20.31	9.19
Sales	2024	16	\$ 390	182	\$ 23.62	10.26
	2008	6	\$ 1	2	\$ 0.03	0.17
	2009	3	\$ 0	1	\$ 0.04	0.46
	2010	6	\$ 0	1	\$ 0.02	0.1
	2011	10	\$ 1	9	\$ 0.05	0.32
	2012	10	\$ 2	11	\$ 0.1	0.65
	2013	7	\$ 2	11	\$ 0.27	2
	2014	8	\$ 2	18	\$ 0.26	2.85
	2015	4	\$ 0	13	\$ 0.07	3.3
	2016	5	\$ 1	20	\$ 0.24	5.07
	2017	5	\$ 1	12	\$ 0.13	1.56
	2018	6	\$ 0	3	\$ 0.01	0.6
	2019	5	\$ 0	4	\$ 0.1	0.36
	2020	4	\$ 0	2	\$ 0.08	0.34
	2021	4	\$ 0	2	\$ 0.1	0.35
Quota	2022	2	\$ 0	1	*	*
Lease	2023	1	\$ 0	0	*	*
Royalties	2024	2	\$ 0	1	*	*

Table 6.8: Amendment 80 Sector Annual Revenue from All Sources, including Volume and Value of Total Fishery Product Sales, Other Vessel Income, and Quota Royalties (*continued*)

		LLPs	Total		Median	
			Revenue (\$million)	Volume (1,000t)	Revenue (\$million)	Volume (1,000t)
	2008	0	-	-	-	-
	2009	0	-	-	-	-
	2010	1	\$ 1	-	*	-
	2011	0	-	-	-	-
	2012	1	-	-	*	-
	2013	1	\$ 1	-	*	-
	2014	0	-	-	-	-
	2015	0	-	-	-	-
	2016	0	-	-	-	-
	2017	0	-	-	-	-
	2018	0	-	-	-	-
	2019	0	-	-	-	-
Other	2020	0	-	-	-	-
Income	2021	0	-	-	-	-
from	2022	0	-	-	-	-
Vessel	2023	0	-	-	-	-
Operations	2024	0	-	-	-	-

Note All dollar values are inflation-adjusted to 2024, -equivalent value. Fleet aggregate catch and production volumes are shown in 1000s of metric tons(t), and fleet aggregate and median revenue values are shown in \$million. ''' indicates value is suppressed for confidentiality. Revenue statistics include all Amendment 80 entities that reported revenue from the respective sources, including Amendment 80 LLP holders that did not actively fish or process on the associated vessel during the reporting year but received revenue from QS lease royalties, vessel services, and/or sales of inventory produced during a prior year. Revenue from sale of LLP licenses is not shown due to confidential data restrictions.
Source Amendment 80 Economic Data Reports.

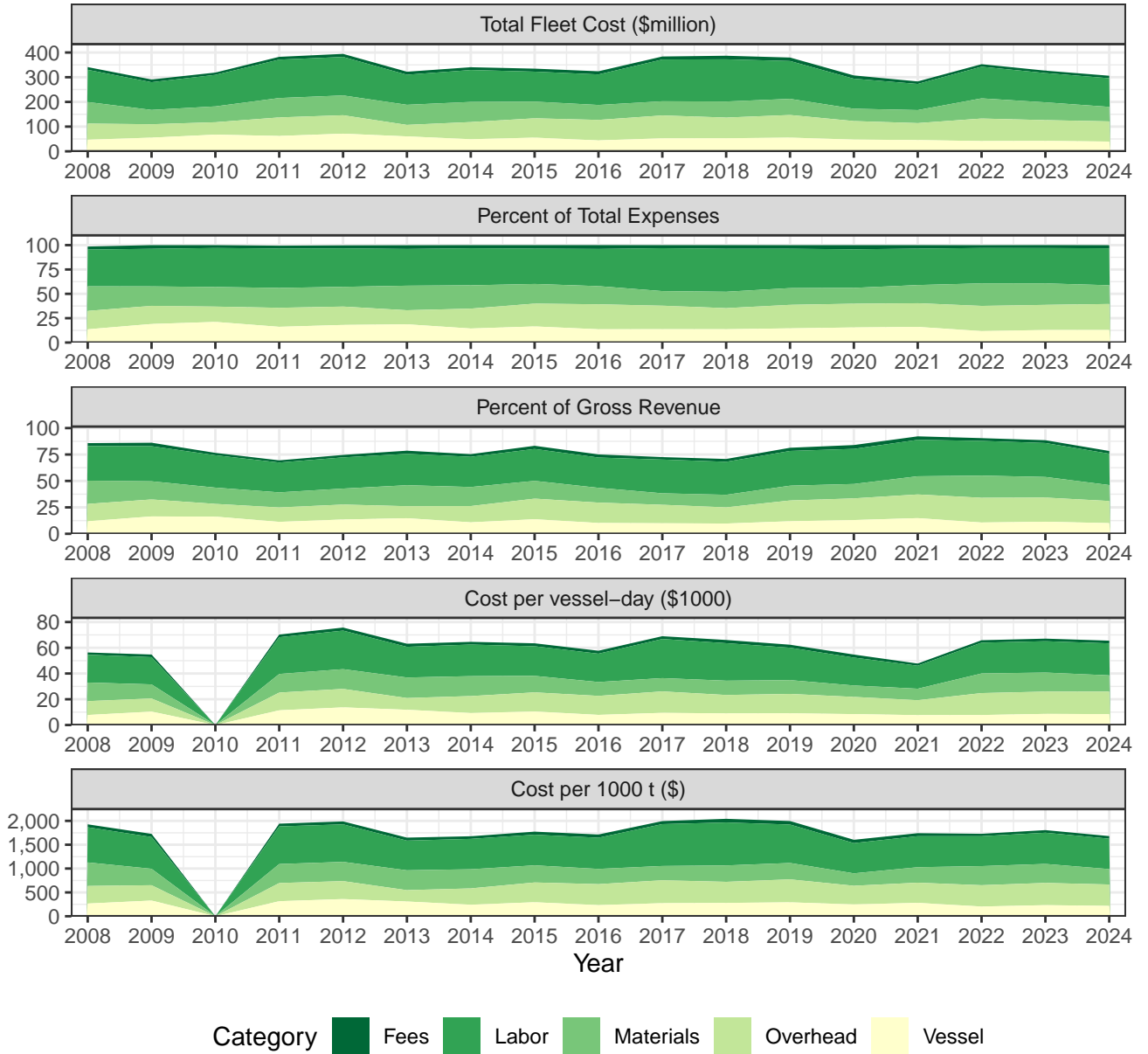

Figure 6.8: Amendment 80 Sector Aggregate Operating Expenses and *Pro-Rata* Indices, by Expense Category

Note Tabular values for fleet aggregate statistics shown in the above figure are reported in Table 6.9; median vessel values are reported in Table 6.10.

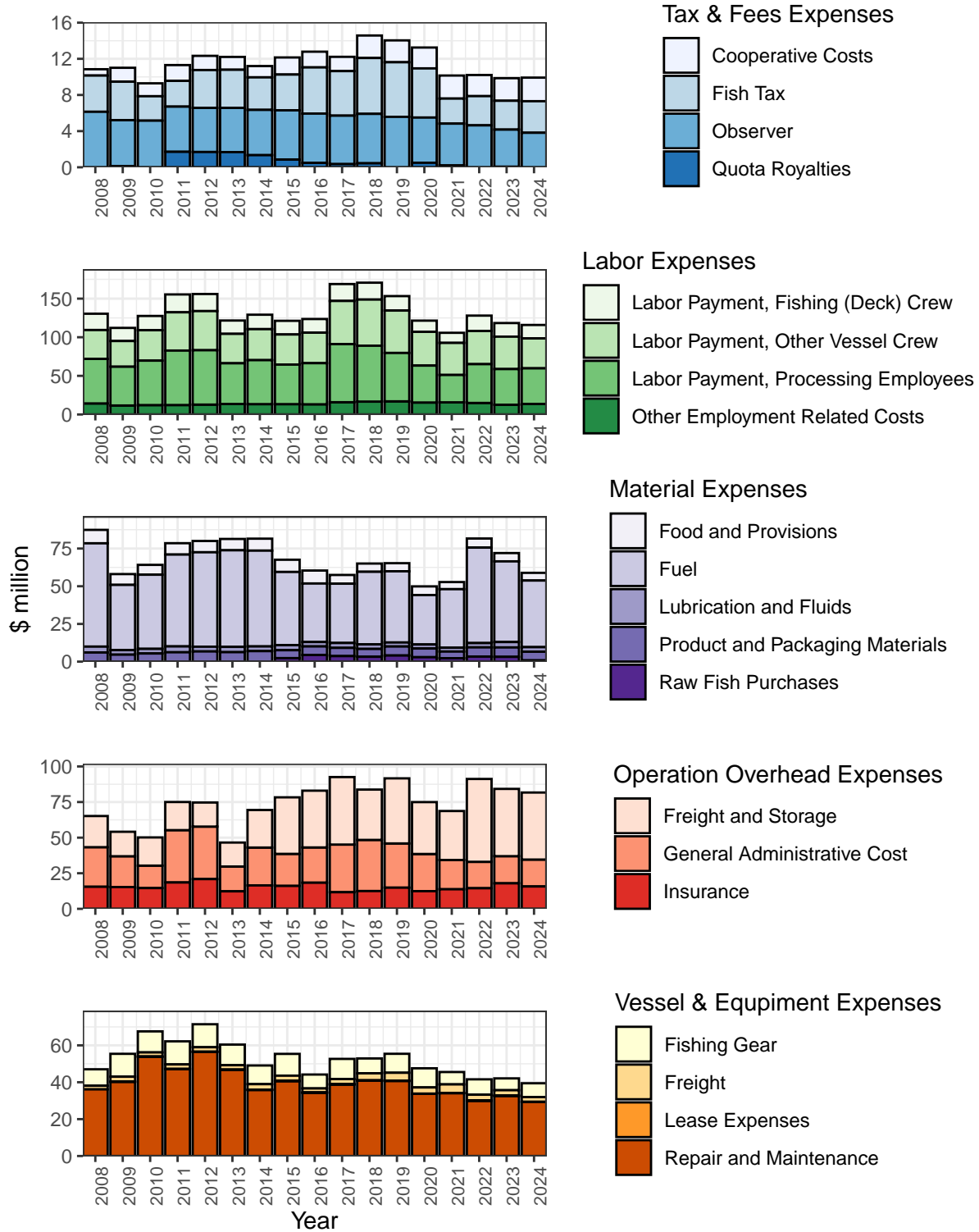

Figure 6.9: Amendment 80 Sector Aggregate Operating Expenses, by Expense Category and Item, and Year

Note Tabular values for fleet aggregate statistics shown in the above figure are reported in Table 6.9; median vessel values are reported in Table 6.10.

As depicted in Figure 6.9, over the last 17 years, combined labor costs (direct wages and bonuses, payroll taxes, benefits, and travel and recruitment expenses), at an average over the period of 39% of total expenses, consistently represent the greatest proportion of annual expenses, followed by overhead (22%), materials costs (20%), vessel costs (15%), and taxes and fees representing the smallest proportion, at 3% on average over the period. Over the 2008 to 2024 period, A80 sector aggregate operating and overhead expenses averaged \$340 million per year, varying from a high of \$395 million in 2012 (with 20 active vessels), and reaching a low of \$282 million in 2021 (with 18 active vessels), increasing to \$352 million in 2022, followed by \$327 in 2023 and \$306 in 2024. Prior to 2021, annual expenses as a proportion of gross revenue varied between 70% and 87%. Beginning in 2018, the cost margin increased steadily, from 71% in 2018 to a peak of 92% in 2021, substantially exceeding the average of 78% over the previous 13 years; conditions improved in the most recent years, with the \$306 total 2024 expenses representing 78% of total revenues.

Labor expenses are broken down into four categories: 1) fishing (deck) crew labor, 2) other on-board vessel crew labor, 3) processing employee labor, and 4) other non-wage employment-related costs (including employee recruitment, travel, and benefits expenses).⁹

Of the individual itemized expense categories shown in Figure 6.9, at nearly 17% of total annual expenses on average over the time series, processing labor cost has historically been the largest single line item cost, followed by fuel cost (15% annual average), labor cost for vessel officers (13%), repair and maintenance cost (12%), and product freight and storage (10%). However, labor costs associated with processing employee wages reached a peak of \$75 million in 2017 and declined consistently over the following four years to a low of \$35 million in 2021 before increasing to \$50 million in 2022, increasing to \$46 million in 2023 and 2024. Combined labor costs increased substantially during 2017-2018, to approximately \$170 million each year, representing 44% of total fleet operating costs for both years, before subsequently declining over subsequent years, to \$105 million in 2021 (37% of total operating expenses), the lowest level of the period. The largest year-on-year decline in 2021 fleet-level labor costs were in direct wage costs for processing labor, which declined 26%, while direct wage costs for senior vessel crew declined by a relatively modest 5%, to \$41 million, displacing processing labor as the largest component of labor costs for the first time, and at nearly 15% of total 2021 aggregate operating expenses, representing the largest single expense item that year, slightly greater than fuel costs. Notably, in contrast to payments to labor, which all declined relative to the prior year, other non-wage employment-related expenses (which likely included lodging and transportation costs associated with quarantine requirements for vessel personnel prior to boarding vessels) showed a small (1.4%) year-on-year proportional increase in 2021, the first year when Covid-19 pandemic measures might have been expected to increase employment-related operating costs. Labor payments to processing employees and other fishing crew members both increased substantially in 2022, to \$50 million and \$20 million, respectively, with payments to other vessel crew members increasing only slightly; all categories of labor expenses declined for 2023, and remained stable in 2024.

Vessel fuel costs are proportionately the most variable expense item historically, ranging from 10% to 20% of aggregate fleet-level expenses; after a period of declining fuel costs between 2013 to 2016, fuel costs for the fleet increased to \$48 million in 2018; after a substantial decline in 2020 to \$33 million, the lowest annual total for fuel cost to-date, fuel cost rebounded over the next two years,

⁹Note that, while fishing (deck) crew comprises a relatively homogeneous set of positions and skills, “Other vessel crew” (including captains, other vessel officers, engineers, pursers, and maintenance and cafeteria workers (labeled “Other employees” in Figure 6.9 and Tables 6.9 and 6.10) and “processing employees”, as labor categories, each comprise a wide variety of positions and skill levels; in particular, “processing employees” includes positions ranging from highly skilled factory manager and foreman positions, to skilled and unskilled line processing line workers.

to \$63 million in 2022, subsequently declining to \$44 million in 2024 - at 18% and 16% of total operating expenses in 2022 and 2023, fuel cost ranked as the largest individual expense item in those years, exceeding any category of labor cost.

Ownership restructuring among vessels and firms within the Amendment 80 sector during the most recent three years, as noted above, are likely to have generated substantial transitional costs, as reflected in annual expense statistics reported for the year at both the fleet- and vessel-level. As a result of adjustment to recent structural changes within the Amendment 80 sector, notwithstanding any further changes in ownership and/or fleet composition, these elevated transitional costs appear to have tapered off somewhat in 2024 and may continue to over the next few years. It should be noted, however, that some of the transitional variation in annual expenses shown in Figures 6.9 and~6.8, and Tables 6.9 and 6.10, reflects redistribution of costs between expense categories as reported in EDR data, and likely result in part from changing business structures and/or accounting practices associated with shifting ownership.

Table 6.9: Amendment 80 Fleet Aggregate Operating Expenses and *Pro-Rata* Indices, by Expense Category and Item

	Year	Vessels	Total Fleet Cost (\$million)	Percent of Total Expenses	Percent of Gross Revenue	Cost per vessel-day (\$1000)	Cost per 1000 t (\$)
	2008	22	\$ 21.11	6.1 %	5.31 %	\$ 3.49	\$ 119.37
	2009	21	\$ 16.99	5.84 %	5.03 %	\$ 3.2	\$ 100.92
	2010	20	\$ 18.46	5.79 %	4.43 %	-	-
	2011	20	\$ 23.15	6.02 %	4.2 %	\$ 4.25	\$ 117.51
	2012	20	\$ 22.14	5.6 %	4.19 %	\$ 4.25	\$ 111.67
	2013	18	\$ 17.25	5.35 %	4.21 %	\$ 3.38	\$ 88.29
	2014	18	\$ 18.7	5.49 %	4.14 %	\$ 3.55	\$ 92.17
	2015	18	\$ 17.69	5.29 %	4.4 %	\$ 3.36	\$ 93.78
	2016	19	\$ 17.67	5.45 %	4.1 %	\$ 3.15	\$ 93.48
	2017	19	\$ 21.89	5.7 %	4.14 %	\$ 3.94	\$ 113.81
	2018	19	\$ 21.86	5.65 %	4 %	\$ 3.73	\$ 115.46
	2019	20	\$ 18.71	4.92 %	4.01 %	\$ 3.07	\$ 98.4
Labor	2020	19	\$ 14.5	4.72 %	3.96 %	\$ 2.58	\$ 75.7
Payment,	2021	19	\$ 13.09	4.63 %	4.27 %	\$ 2.21	\$ 80.61
Fishing	2022	18	\$ 19.94	5.65 %	5.12 %	\$ 3.72	\$ 97.75
(Deck)	2023	17	\$ 17.63	5.4 %	4.78 %	\$ 3.62	\$ 97.5
Crew	2024	16	\$ 17.43	5.7 %	4.47 %	\$ 3.73	\$ 95.83

Table 6.9: Amendment 80 Fleet Aggregate Operating Expenses and *Pro-Rata* Indices, by Expense Category and Item (*continued*)

	Year	Vessels	Total Fleet Cost (\$million)	Percent of Total Expenses	Percent of Gross Revenue	Cost per vessel-day (\$1000)	Cost per 1000 t (\$)
	2008	21	\$ 37.43	10.82 %	9.42 %	\$ 6.19	\$ 211.65
	2009	21	\$ 33.28	11.45 %	9.86 %	\$ 6.27	\$ 197.73
	2010	20	\$ 39.4	12.35 %	9.46 %	-	-
	2011	20	\$ 49.57	12.89 %	9 %	\$ 9.11	\$ 251.64
	2012	20	\$ 50.69	12.82 %	9.59 %	\$ 9.73	\$ 255.62
	2013	18	\$ 38.12	11.81 %	9.3 %	\$ 7.47	\$ 195.06
	2014	18	\$ 40.17	11.8 %	8.89 %	\$ 7.62	\$ 197.94
	2015	18	\$ 39	11.65 %	9.7 %	\$ 7.4	\$ 206.73
	2016	19	\$ 39.52	12.2 %	9.16 %	\$ 7.04	\$ 209.13
	2017	19	\$ 55.95	14.58 %	10.58 %	\$ 10.06	\$ 290.92
	2018	19	\$ 59.78	15.45 %	10.93 %	\$ 10.21	\$ 315.74
	2019	20	\$ 54.92	14.46 %	11.77 %	\$ 9.02	\$ 288.87
Labor	2020	19	\$ 43.71	14.23 %	11.95 %	\$ 7.79	\$ 228.16
Payment,	2021	19	\$ 41.53	14.68 %	13.53 %	\$ 7.01	\$ 255.7
Other	2022	18	\$ 42.94	12.17 %	11.02 %	\$ 8.02	\$ 210.5
Vessel	2023	17	\$ 42.01	12.86 %	11.39 %	\$ 8.63	\$ 232.34
Crew	2024	16	\$ 38.73	12.66 %	9.92 %	\$ 8.3	\$ 212.86
	2008	22	\$ 57.63	16.66 %	14.5 %	\$ 9.53	\$ 325.88
	2009	21	\$ 50.22	17.27 %	14.88 %	\$ 9.46	\$ 298.35
	2010	20	\$ 57.55	18.05 %	13.82 %	-	-
	2011	20	\$ 70.5	18.33 %	12.8 %	\$ 12.95	\$ 357.93
	2012	20	\$ 70.38	17.8 %	13.31 %	\$ 13.51	\$ 354.92
	2013	18	\$ 52.72	16.34 %	12.86 %	\$ 10.33	\$ 269.8
	2014	18	\$ 56.94	16.73 %	12.6 %	\$ 10.81	\$ 280.58
	2015	18	\$ 51.21	15.3 %	12.74 %	\$ 9.71	\$ 271.47
	2016	19	\$ 53.24	16.43 %	12.34 %	\$ 9.48	\$ 281.7
	2017	19	\$ 75.2	19.6 %	14.22 %	\$ 13.52	\$ 391
	2018	19	\$ 72.34	18.7 %	13.23 %	\$ 12.35	\$ 382.13
	2019	20	\$ 62.66	16.5 %	13.43 %	\$ 10.29	\$ 329.57
	2020	19	\$ 47.82	15.57 %	13.07 %	\$ 8.52	\$ 249.61
Labor	2021	19	\$ 35.45	12.53 %	11.55 %	\$ 5.99	\$ 218.25
Payment,	2022	18	\$ 50.21	14.23 %	12.88 %	\$ 9.38	\$ 246.16
Processing	2023	17	\$ 46.19	14.14 %	12.52 %	\$ 9.49	\$ 255.47
Employees	2024	16	\$ 46.07	15.06 %	11.8 %	\$ 9.87	\$ 253.24

Table 6.9: Amendment 80 Fleet Aggregate Operating Expenses and *Pro-Rata* Indices, by Expense Category and Item (*continued*)

	Year	Vessels	Total Fleet Cost (\$million)	Percent of Total Expenses	Percent of Gross Revenue	Cost per vessel-day (\$1000)	Cost per 1000 t (\$)
	2008	22	\$ 14.28	4.13 %	3.59 %	\$ 2.36	\$ 80.74
	2009	21	\$ 11.61	3.99 %	3.44 %	\$ 2.19	\$ 68.97
	2010	20	\$ 12.15	3.81 %	2.92 %	-	-
	2011	20	\$ 12.23	3.18 %	2.22 %	\$ 2.25	\$ 62.09
	2012	20	\$ 12.77	3.23 %	2.41 %	\$ 2.45	\$ 64.39
	2013	18	\$ 13.56	4.2 %	3.31 %	\$ 2.66	\$ 69.4
	2014	18	\$ 13.38	3.93 %	2.96 %	\$ 2.54	\$ 65.93
	2015	18	\$ 13.36	3.99 %	3.32 %	\$ 2.53	\$ 70.83
	2016	19	\$ 13.17	4.07 %	3.05 %	\$ 2.35	\$ 69.71
	2017	19	\$ 15.84	4.13 %	2.99 %	\$ 2.85	\$ 82.35
	2018	19	\$ 16.66	4.3 %	3.05 %	\$ 2.84	\$ 87.98
	2019	20	\$ 16.97	4.47 %	3.64 %	\$ 2.79	\$ 89.24
	2020	19	\$ 15.47	5.04 %	4.23 %	\$ 2.76	\$ 80.77
	2021	19	\$ 15.69	5.54 %	5.11 %	\$ 2.65	\$ 96.57
	2022	18	\$ 14.92	4.23 %	3.83 %	\$ 2.79	\$ 73.14
	2023	17	\$ 12.58	3.85 %	3.41 %	\$ 2.59	\$ 69.6
Labor	2024	16	\$ 13.68	4.47 %	3.5 %	\$ 2.93	\$ 75.17
	2008	19	\$ 8.93	2.58 %	2.25 %	\$ 1.48	\$ 50.5
	2009	21	\$ 12.41	4.27 %	3.68 %	\$ 2.34	\$ 73.75
	2010	20	\$ 11.41	3.58 %	2.74 %	-	-
	2011	20	\$ 12.52	3.26 %	2.27 %	\$ 2.3	\$ 63.57
	2012	19	\$ 12.47	3.15 %	2.36 %	\$ 2.39	\$ 62.88
	2013	18	\$ 11.19	3.47 %	2.73 %	\$ 2.19	\$ 57.27
	2014	18	\$ 10.13	2.98 %	2.24 %	\$ 1.92	\$ 49.94
	2015	18	\$ 11.81	3.53 %	2.94 %	\$ 2.24	\$ 62.6
	2016	14	\$ 7.54	2.33 %	1.75 %	\$ 1.34	\$ 39.88
	2017	19	\$ 10.93	2.85 %	2.07 %	\$ 1.96	\$ 56.82
	2018	19	\$ 8.04	2.08 %	1.47 %	\$ 1.37	\$ 42.44
	2019	20	\$ 10.28	2.71 %	2.2 %	\$ 1.69	\$ 54.07
	2020	19	\$ 10.38	3.38 %	2.84 %	\$ 1.85	\$ 54.16
	2021	18	\$ 6.71	2.37 %	2.19 %	\$ 1.13	\$ 41.3
	2022	18	\$ 8.34	2.36 %	2.14 %	\$ 1.56	\$ 40.88
	2023	17	\$ 6.42	1.96 %	1.74 %	\$ 1.32	\$ 35.48
Fishing Gear	2024	16	\$ 7.49	2.45 %	1.92 %	\$ 1.61	\$ 41.19

Table 6.9: Amendment 80 Fleet Aggregate Operating Expenses and *Pro-Rata* Indices, by Expense Category and Item (*continued*)

	Year	Vessels	Total Fleet Cost (\$million)	Percent of Total Expenses	Percent of Gross Revenue	Cost per vessel-day (\$1000)	Cost per 1000 t (\$)
	2008	22	\$ 1.97	0.57 %	0.5 %	\$ 0.33	\$ 11.17
	2009	21	\$ 2.69	0.93 %	0.8 %	\$ 0.51	\$ 16
	2010	20	\$ 2.18	0.68 %	0.52 %	-	-
	2011	20	\$ 2.42	0.63 %	0.44 %	\$ 0.44	\$ 12.27
	2012	20	\$ 2.41	0.61 %	0.46 %	\$ 0.46	\$ 12.18
	2013	18	\$ 2.39	0.74 %	0.58 %	\$ 0.47	\$ 12.25
	2014	18	\$ 3.02	0.89 %	0.67 %	\$ 0.57	\$ 14.89
	2015	18	\$ 2.87	0.86 %	0.71 %	\$ 0.54	\$ 15.2
	2016	19	\$ 2.21	0.68 %	0.51 %	\$ 0.39	\$ 11.68
	2017	17	\$ 2.81	0.73 %	0.53 %	\$ 0.5	\$ 14.59
	2018	19	\$ 3.82	0.99 %	0.7 %	\$ 0.65	\$ 20.19
	2019	20	\$ 4.29	1.13 %	0.92 %	\$ 0.7	\$ 22.55
	2020	19	\$ 3.37	1.1 %	0.92 %	\$ 0.6	\$ 17.59
	2021	19	\$ 4.68	1.65 %	1.52 %	\$ 0.79	\$ 28.78
	2022	18	\$ 3.18	0.9 %	0.82 %	\$ 0.59	\$ 15.61
	2023	17	\$ 2.96	0.91 %	0.8 %	\$ 0.61	\$ 16.39
Freight	2024	16	\$ 2.55	0.83 %	0.65 %	\$ 0.55	\$ 13.99
	2008	1	*	*	*	*	*
	2009	5	\$ 0.07	0.02 %	0.02 %	\$ 0.01	\$ 0.43
	2010	6	\$ 0.19	0.06 %	0.05 %	-	-
	2011	7	\$ 0.12	0.03 %	0.02 %	\$ 0.02	\$ 0.61
	2012	8	\$ 0.14	0.04 %	0.03 %	\$ 0.03	\$ 0.73
	2013	6	\$ 0.1	0.03 %	0.02 %	\$ 0.02	\$ 0.52
	2014	5	\$ 0.13	0.04 %	0.03 %	\$ 0.02	\$ 0.65
	2015	5	\$ 0.04	0.01 %	0.01 %	\$ 0.01	\$ 0.2
	2016	7	\$ 0.09	0.03 %	0.02 %	\$ 0.02	\$ 0.5
	2017	9	\$ 0.12	0.03 %	0.02 %	\$ 0.02	\$ 0.6
	2018	9	\$ 0.11	0.03 %	0.02 %	\$ 0.02	\$ 0.59
	2019	7	\$ 0.15	0.04 %	0.03 %	\$ 0.03	\$ 0.81
	2020	4	\$ 0.09	0.03 %	0.03 %	\$ 0.02	\$ 0.49
	2021	5	\$ 0.07	0.03 %	0.02 %	\$ 0.01	\$ 0.46
	2022	7	\$ 0.13	0.04 %	0.03 %	\$ 0.02	\$ 0.63
Lease Expenses	2023	5	\$ 0.1	0.03 %	0.03 %	\$ 0.02	\$ 0.53
	2024	5	\$ 0.13	0.04 %	0.03 %	\$ 0.03	\$ 0.72

Table 6.9: Amendment 80 Fleet Aggregate Operating Expenses and *Pro-Rata* Indices, by Expense Category and Item (*continued*)

	Year	Vessels	Total Fleet Cost (\$million)	Percent of Total Expenses	Percent of Gross Revenue	Cost per vessel-day (\$1000)	Cost per 1000 t (\$)
	2008	22	\$ 36.13	10.45 %	9.09 %	\$ 5.97	\$ 204.32
	2009	21	\$ 40.24	13.84 %	11.93 %	\$ 7.58	\$ 239.07
	2010	20	\$ 53.8	16.87 %	12.92 %	-	-
	2011	19	\$ 47.12	12.25 %	8.56 %	\$ 8.66	\$ 239.24
	2012	20	\$ 56.43	14.27 %	10.67 %	\$ 10.83	\$ 284.56
	2013	18	\$ 46.74	14.49 %	11.4 %	\$ 9.16	\$ 239.17
	2014	18	\$ 35.81	10.52 %	7.92 %	\$ 6.8	\$ 176.45
	2015	18	\$ 40.65	12.15 %	10.11 %	\$ 7.71	\$ 215.51
	2016	19	\$ 34.34	10.6 %	7.96 %	\$ 6.11	\$ 181.7
	2017	19	\$ 38.79	10.11 %	7.33 %	\$ 6.97	\$ 201.7
	2018	19	\$ 40.92	10.58 %	7.49 %	\$ 6.99	\$ 216.14
	2019	20	\$ 40.7	10.71 %	8.73 %	\$ 6.68	\$ 214.08
	2020	19	\$ 33.72	10.98 %	9.21 %	\$ 6.01	\$ 175.99
	2021	19	\$ 34.08	12.04 %	11.1 %	\$ 5.75	\$ 209.79
	2022	18	\$ 29.93	8.48 %	7.68 %	\$ 5.59	\$ 146.7
	2023	17	\$ 32.61	9.99 %	8.84 %	\$ 6.7	\$ 180.39
	2024	16	\$ 29.27	9.57 %	7.5 %	\$ 6.27	\$ 160.87
Vessel	2008	19	\$ 8.9	2.57 %	2.24 %	\$ 1.47	\$ 50.34
	2009	18	\$ 7.17	2.47 %	2.12 %	\$ 1.35	\$ 42.58
	2010	17	\$ 6.54	2.05 %	1.57 %	-	-
	2011	17	\$ 7.54	1.96 %	1.37 %	\$ 1.38	\$ 38.26
	2012	17	\$ 7.48	1.89 %	1.41 %	\$ 1.43	\$ 37.7
	2013	15	\$ 7.53	2.33 %	1.84 %	\$ 1.47	\$ 38.52
	2014	15	\$ 7.93	2.33 %	1.75 %	\$ 1.51	\$ 39.08
	2015	15	\$ 8.1	2.42 %	2.02 %	\$ 1.54	\$ 42.95
	2016	16	\$ 8.59	2.65 %	1.99 %	\$ 1.53	\$ 45.48
	2017	14	\$ 5.78	1.51 %	1.09 %	\$ 1.04	\$ 30.07
	2018	14	\$ 5.45	1.41 %	1 %	\$ 0.93	\$ 28.79
	2019	17	\$ 5.36	1.41 %	1.15 %	\$ 0.88	\$ 28.17
	2020	16	\$ 5.73	1.86 %	1.56 %	\$ 1.02	\$ 29.88
	2021	16	\$ 4.71	1.67 %	1.54 %	\$ 0.8	\$ 29.02
	2022	15	\$ 6	1.7 %	1.54 %	\$ 1.12	\$ 29.43
	2023	14	\$ 5.51	1.69 %	1.49 %	\$ 1.13	\$ 30.49
	2024	13	\$ 5.11	1.67 %	1.31 %	\$ 1.09	\$ 28.06

Table 6.9: Amendment 80 Fleet Aggregate Operating Expenses and *Pro-Rata* Indices, by Expense Category and Item (*continued*)

	Year	Vessels	Total Fleet Cost (\$million)	Percent of Total Expenses	Percent of Gross Revenue	Cost per vessel-day (\$1000)	Cost per 1000 t (\$)
	2008	22	\$ 68.51	19.81 %	17.24 %	\$ 11.32	\$ 387.39
	2009	21	\$ 43.27	14.88 %	12.82 %	\$ 8.15	\$ 257.07
	2010	20	\$ 49.16	15.41 %	11.8 %	-	-
	2011	20	\$ 60.89	15.83 %	11.06 %	\$ 11.19	\$ 309.11
	2012	20	\$ 62.61	15.83 %	11.84 %	\$ 12.01	\$ 315.71
	2013	18	\$ 64.04	19.85 %	15.63 %	\$ 12.55	\$ 327.73
	2014	18	\$ 63.52	18.66 %	14.05 %	\$ 12.06	\$ 313.02
	2015	18	\$ 48.52	14.5 %	12.07 %	\$ 9.2	\$ 257.22
	2016	19	\$ 38.8	11.98 %	8.99 %	\$ 6.91	\$ 205.3
	2017	19	\$ 39.31	10.24 %	7.43 %	\$ 7.07	\$ 204.38
	2018	19	\$ 48.15	12.45 %	8.81 %	\$ 8.22	\$ 254.35
	2019	20	\$ 47.21	12.43 %	10.12 %	\$ 7.75	\$ 248.31
	2020	19	\$ 32.79	10.68 %	8.96 %	\$ 5.84	\$ 171.16
	2021	19	\$ 38.82	13.72 %	12.65 %	\$ 6.55	\$ 238.97
	2022	18	\$ 63.31	17.94 %	16.24 %	\$ 11.82	\$ 310.36
	2023	17	\$ 53.48	16.38 %	14.5 %	\$ 10.99	\$ 295.83
Fuel	2024	16	\$ 44.16	14.43 %	11.31 %	\$ 9.46	\$ 242.7
	2008	22	\$ 3.9	1.13 %	0.98 %	\$ 0.65	\$ 22.08
	2009	21	\$ 2.99	1.03 %	0.89 %	\$ 0.56	\$ 17.75
	2010	20	\$ 3.06	0.96 %	0.73 %	-	-
	2011	20	\$ 3.89	1.01 %	0.71 %	\$ 0.72	\$ 19.77
	2012	19	\$ 3.15	0.8 %	0.6 %	\$ 0.61	\$ 15.91
	2013	18	\$ 3.51	1.09 %	0.86 %	\$ 0.69	\$ 17.95
	2014	18	\$ 3.1	0.91 %	0.69 %	\$ 0.59	\$ 15.26
	2015	18	\$ 3.37	1.01 %	0.84 %	\$ 0.64	\$ 17.86
	2016	19	\$ 2.93	0.91 %	0.68 %	\$ 0.52	\$ 15.52
	2017	19	\$ 3.25	0.85 %	0.61 %	\$ 0.58	\$ 16.9
	2018	19	\$ 3.01	0.78 %	0.55 %	\$ 0.51	\$ 15.91
	2019	20	\$ 2.65	0.7 %	0.57 %	\$ 0.44	\$ 13.94
	2020	19	\$ 2.66	0.86 %	0.73 %	\$ 0.47	\$ 13.86
	2021	19	\$ 2.53	0.89 %	0.82 %	\$ 0.43	\$ 15.57
Lubrication and Fluids	2022	18	\$ 2.87	0.81 %	0.74 %	\$ 0.54	\$ 14.07
	2023	17	\$ 3.59	1.1 %	0.97 %	\$ 0.74	\$ 19.85
	2024	16	\$ 3.04	0.99 %	0.78 %	\$ 0.65	\$ 16.7

Table 6.9: Amendment 80 Fleet Aggregate Operating Expenses and *Pro-Rata* Indices, by Expense Category and Item (*continued*)

	Year	Vessels	Total Fleet Cost (\$million)	Percent of Total Expenses	Percent of Gross Revenue	Cost per vessel-day (\$1000)	Cost per 1000 t (\$)
	2008	22	\$ 6.06	1.75 %	1.53 %	\$ 1	\$ 34.29
	2009	21	\$ 4.63	1.59 %	1.37 %	\$ 0.87	\$ 27.52
	2010	20	\$ 5.41	1.7 %	1.3 %	-	-
	2011	20	\$ 6.21	1.61 %	1.13 %	\$ 1.14	\$ 31.52
	2012	20	\$ 6.76	1.71 %	1.28 %	\$ 1.3	\$ 34.11
	2013	18	\$ 6.28	1.95 %	1.53 %	\$ 1.23	\$ 32.14
	2014	18	\$ 6.98	2.05 %	1.54 %	\$ 1.32	\$ 34.4
	2015	18	\$ 5.25	1.57 %	1.31 %	\$ 1	\$ 27.85
	2016	19	\$ 5.66	1.75 %	1.31 %	\$ 1.01	\$ 29.97
	2017	19	\$ 5.46	1.42 %	1.03 %	\$ 0.98	\$ 28.39
	2018	19	\$ 5.2	1.34 %	0.95 %	\$ 0.89	\$ 27.48
	2019	20	\$ 5.98	1.58 %	1.28 %	\$ 0.98	\$ 31.48
	2020	19	\$ 5.78	1.88 %	1.58 %	\$ 1.03	\$ 30.15
Product	2021	19	\$ 4.44	1.57 %	1.45 %	\$ 0.75	\$ 27.36
and	2022	18	\$ 6.1	1.73 %	1.57 %	\$ 1.14	\$ 29.92
Packaging	2023	17	\$ 6.23	1.91 %	1.69 %	\$ 1.28	\$ 34.45
Materials	2024	16	\$ 5.76	1.88 %	1.47 %	\$ 1.23	\$ 31.65
	2008	2	*	*	*	*	*
	2010	1	*	*	*	*	*
	2011	1	*	*	*	*	*
	2012	1	*	*	*	*	*
	2013	1	*	*	*	*	*
	2015	4	\$ 2.32	0.69 %	0.58 %	\$ 0.44	\$ 12.3
	2016	5	\$ 4.43	1.37 %	1.03 %	\$ 0.79	\$ 23.42
	2017	5	\$ 3.67	0.96 %	0.69 %	\$ 0.66	\$ 19.07
	2018	6	\$ 3.23	0.83 %	0.59 %	\$ 0.55	\$ 17.05
	2019	7	\$ 4.07	1.07 %	0.87 %	\$ 0.67	\$ 21.43
	2020	7	\$ 2.94	0.96 %	0.8 %	\$ 0.52	\$ 15.36
	2021	6	\$ 2.26	0.8 %	0.74 %	\$ 0.38	\$ 13.91
Raw	2022	6	\$ 3.35	0.95 %	0.86 %	\$ 0.63	\$ 16.44
Fish	2023	5	\$ 3.18	0.97 %	0.86 %	\$ 0.65	\$ 17.6
Materials Purchases	2024	3	\$ 0.82	0.27 %	0.21 %	\$ 0.18	\$ 4.52

Table 6.9: Amendment 80 Fleet Aggregate Operating Expenses and *Pro-Rata* Indices, by Expense Category and Item (*continued*)

	Year	Vessels	Total Fleet Cost (\$million)	Percent of Total Expenses	Percent of Gross Revenue	Cost per vessel-day (\$1000)	Cost per 1000 t (\$)
	2008	16	\$ 0.7	0.2 %	0.17 %	\$ 0.11	\$ 3.93
	2009	15	\$ 1.54	0.53 %	0.45 %	\$ 0.29	\$ 9.12
	2010	14	\$ 1.43	0.45 %	0.34 %	-	-
	2011	16	\$ 1.75	0.45 %	0.32 %	\$ 0.32	\$ 8.88
	2012	16	\$ 1.57	0.4 %	0.3 %	\$ 0.3	\$ 7.93
	2013	14	\$ 1.42	0.44 %	0.35 %	\$ 0.28	\$ 7.29
	2014	14	\$ 1.25	0.37 %	0.28 %	\$ 0.24	\$ 6.17
	2015	14	\$ 1.89	0.57 %	0.47 %	\$ 0.36	\$ 10.04
	2016	15	\$ 1.74	0.54 %	0.4 %	\$ 0.31	\$ 9.2
	2017	18	\$ 1.58	0.41 %	0.3 %	\$ 0.28	\$ 8.22
	2018	19	\$ 2.49	0.64 %	0.45 %	\$ 0.42	\$ 13.13
	2019	20	\$ 2.42	0.64 %	0.52 %	\$ 0.4	\$ 12.71
	2020	19	\$ 2.31	0.75 %	0.63 %	\$ 0.41	\$ 12.05
	2021	19	\$ 2.55	0.9 %	0.83 %	\$ 0.43	\$ 15.68
	2022	18	\$ 2.34	0.66 %	0.6 %	\$ 0.44	\$ 11.48
Cooperative Costs	2023	17	\$ 2.5	0.77 %	0.68 %	\$ 0.51	\$ 13.84
	2024	16	\$ 2.61	0.85 %	0.67 %	\$ 0.56	\$ 14.32
	2008	22	\$ 4.01	1.16 %	1.01 %	\$ 0.66	\$ 22.68
	2009	21	\$ 4.26	1.47 %	1.26 %	\$ 0.8	\$ 25.33
	2010	20	\$ 2.7	0.85 %	0.65 %	-	-
	2011	20	\$ 2.85	0.74 %	0.52 %	\$ 0.52	\$ 14.47
	2012	20	\$ 4.19	1.06 %	0.79 %	\$ 0.8	\$ 21.1
	2013	18	\$ 4.22	1.31 %	1.03 %	\$ 0.83	\$ 21.6
	2014	18	\$ 3.6	1.06 %	0.8 %	\$ 0.68	\$ 17.76
	2015	18	\$ 3.96	1.18 %	0.98 %	\$ 0.75	\$ 20.98
	2016	19	\$ 5.11	1.58 %	1.18 %	\$ 0.91	\$ 27.04
	2017	19	\$ 4.93	1.28 %	0.93 %	\$ 0.89	\$ 25.63
	2018	19	\$ 6.18	1.6 %	1.13 %	\$ 1.06	\$ 32.64
	2019	20	\$ 6.04	1.59 %	1.29 %	\$ 0.99	\$ 31.76
	2020	19	\$ 5.44	1.77 %	1.49 %	\$ 0.97	\$ 28.38
	2021	19	\$ 2.77	0.98 %	0.9 %	\$ 0.47	\$ 17.06
	2022	18	\$ 3.23	0.92 %	0.83 %	\$ 0.6	\$ 15.84
Fish Tax	2023	17	\$ 3.19	0.98 %	0.86 %	\$ 0.65	\$ 17.63
	2024	16	\$ 3.49	1.14 %	0.89 %	\$ 0.75	\$ 19.2

Table 6.9: Amendment 80 Fleet Aggregate Operating Expenses and *Pro-Rata* Indices, by Expense Category and Item (*continued*)

	Year	Vessels	Total Fleet Cost (\$million)	Percent of Total Expenses	Percent of Gross Revenue	Cost per vessel-day (\$1000)	Cost per 1000 t (\$)
	2008	22	\$ 6.14	1.77 %	1.54 %	\$ 1.01	\$ 34.69
	2009	21	\$ 5.09	1.75 %	1.51 %	\$ 0.96	\$ 30.27
	2010	20	\$ 5.16	1.62 %	1.24 %	-	-
	2011	20	\$ 5	1.3 %	0.91 %	\$ 0.92	\$ 25.36
	2012	19	\$ 4.88	1.23 %	0.92 %	\$ 0.94	\$ 24.6
	2013	18	\$ 4.89	1.52 %	1.19 %	\$ 0.96	\$ 25.04
	2014	18	\$ 5.01	1.47 %	1.11 %	\$ 0.95	\$ 24.71
	2015	18	\$ 5.45	1.63 %	1.36 %	\$ 1.03	\$ 28.92
	2016	19	\$ 5.45	1.68 %	1.26 %	\$ 0.97	\$ 28.86
	2017	19	\$ 5.36	1.4 %	1.01 %	\$ 0.96	\$ 27.87
	2018	19	\$ 5.47	1.41 %	1 %	\$ 0.93	\$ 28.9
	2019	20	\$ 5.58	1.47 %	1.2 %	\$ 0.92	\$ 29.36
	2020	19	\$ 5	1.63 %	1.37 %	\$ 0.89	\$ 26.12
	2021	19	\$ 4.63	1.64 %	1.51 %	\$ 0.78	\$ 28.49
	2022	18	\$ 4.64	1.31 %	1.19 %	\$ 0.87	\$ 22.73
	2023	17	\$ 4.11	1.26 %	1.11 %	\$ 0.84	\$ 22.73
Observer	2024	16	\$ 3.82	1.25 %	0.98 %	\$ 0.82	\$ 21
	2008	2	*	*	*	*	*
	2009	4	\$ 0.12	0.04 %	0.04 %	\$ 0.02	\$ 0.72
	2010	2	*	*	*	*	*
	2011	8	\$ 1.71	0.44 %	0.31 %	\$ 0.31	\$ 8.68
	2012	4	\$ 1.69	0.43 %	0.32 %	\$ 0.32	\$ 8.5
	2013	3	\$ 1.68	0.52 %	0.41 %	\$ 0.33	\$ 8.62
	2014	8	\$ 1.34	0.39 %	0.3 %	\$ 0.25	\$ 6.59
	2015	7	\$ 0.85	0.25 %	0.21 %	\$ 0.16	\$ 4.5
	2016	9	\$ 0.49	0.15 %	0.11 %	\$ 0.09	\$ 2.6
	2017	5	\$ 0.35	0.09 %	0.07 %	\$ 0.06	\$ 1.84
	2018	4	\$ 0.44	0.11 %	0.08 %	\$ 0.08	\$ 2.35
	2019	2	*	*	*	*	*
	2020	9	\$ 0.5	0.16 %	0.14 %	\$ 0.09	\$ 2.63
	2021	3	\$ 0.2	0.07 %	0.07 %	\$ 0.03	\$ 1.26
	2022	2	*	*	*	*	*
	2023	3	\$ 0.06	0.02 %	0.02 %	\$ 0.01	\$ 0.33
Fees	Quota Royalties	2024	1	*	*	*	*

Table 6.9: Amendment 80 Fleet Aggregate Operating Expenses and *Pro-Rata* Indices, by Expense Category and Item (*continued*)

	Year	Vessels	Total Fleet Cost (\$million)	Percent of Total Expenses	Percent of Gross Revenue	Cost per vessel-day (\$1000)	Cost per 1000 t (\$)
	2008	9	\$ 21.89	6.33 %	5.51 %	\$ 3.62	\$ 123.8
	2009	10	\$ 17.21	5.92 %	5.1 %	\$ 3.24	\$ 102.24
	2010	8	\$ 19.8	6.21 %	4.75 %	-	-
	2011	4	\$ 19.75	5.14 %	3.59 %	\$ 3.63	\$ 100.29
	2012	4	\$ 16.92	4.28 %	3.2 %	\$ 3.25	\$ 85.31
	2013	4	\$ 16.83	5.22 %	4.11 %	\$ 3.3	\$ 86.11
	2014	7	\$ 26.37	7.75 %	5.84 %	\$ 5.01	\$ 129.96
	2015	10	\$ 39.72	11.87 %	9.88 %	\$ 7.53	\$ 210.54
	2016	10	\$ 39.88	12.31 %	9.25 %	\$ 7.1	\$ 211.06
	2017	13	\$ 47.42	12.36 %	8.96 %	\$ 8.53	\$ 246.55
	2018	10	\$ 35.36	9.14 %	6.47 %	\$ 6.04	\$ 186.76
	2019	14	\$ 45.72	12.04 %	9.8 %	\$ 7.51	\$ 240.48
	2020	10	\$ 36.44	11.86 %	9.96 %	\$ 6.49	\$ 190.21
	2021	10	\$ 34.42	12.17 %	11.22 %	\$ 5.81	\$ 211.88
Freight and Storage	2022	16	\$ 58.19	16.49 %	14.93 %	\$ 10.87	\$ 285.26
	2023	14	\$ 47.26	14.47 %	12.81 %	\$ 9.71	\$ 261.39
	2024	12	\$ 47.08	15.39 %	12.06 %	\$ 10.09	\$ 258.77
	2008	22	\$ 27.81	8.04 %	7 %	\$ 4.6	\$ 157.24
	2009	21	\$ 21.62	7.44 %	6.41 %	\$ 4.07	\$ 128.46
	2010	16	\$ 15.77	4.95 %	3.79 %	-	-
	2011	16	\$ 36.76	9.56 %	6.68 %	\$ 6.75	\$ 186.61
	2012	20	\$ 36.87	9.32 %	6.97 %	\$ 7.07	\$ 185.9
	2013	18	\$ 17.42	5.4 %	4.25 %	\$ 3.41	\$ 89.16
	2014	16	\$ 26.57	7.81 %	5.88 %	\$ 5.04	\$ 130.94
	2015	11	\$ 22.51	6.73 %	5.6 %	\$ 4.27	\$ 119.31
	2016	11	\$ 24.78	7.65 %	5.74 %	\$ 4.41	\$ 131.11
	2017	15	\$ 33.47	8.72 %	6.33 %	\$ 6.02	\$ 174.03
	2018	15	\$ 35.92	9.28 %	6.57 %	\$ 6.13	\$ 189.71
	2019	20	\$ 31.07	8.18 %	6.66 %	\$ 5.1	\$ 163.43
	2020	18	\$ 26.12	8.5 %	7.14 %	\$ 4.65	\$ 136.34
	2021	16	\$ 20.54	7.26 %	6.69 %	\$ 3.47	\$ 126.43
General Administrative Cost	2022	16	\$ 18.55	5.26 %	4.76 %	\$ 3.46	\$ 90.95
	2023	17	\$ 19.06	5.84 %	5.17 %	\$ 3.92	\$ 105.41
	2024	16	\$ 18.9	6.18 %	4.84 %	\$ 4.05	\$ 103.87

Table 6.9: Amendment 80 Fleet Aggregate Operating Expenses and *Pro-Rata* Indices, by Expense Category and Item (*continued*)

	Year	Vessels	Total Fleet Cost (\$million)	Percent of Total Expenses	Percent of Gross Revenue	Cost per vessel-day (\$1000)	Cost per 1000 t (\$)
	2008	22	\$ 15.48	4.48 %	3.9 %	\$ 2.56	\$ 87.54
	2009	21	\$ 15.3	5.26 %	4.54 %	\$ 2.88	\$ 90.93
	2010	20	\$ 14.57	4.57 %	3.5 %	-	-
	2011	20	\$ 18.5	4.81 %	3.36 %	\$ 3.4	\$ 93.93
	2012	20	\$ 20.88	5.28 %	3.95 %	\$ 4.01	\$ 105.27
	2013	18	\$ 12.29	3.81 %	3 %	\$ 2.41	\$ 62.88
	2014	17	\$ 16.46	4.83 %	3.64 %	\$ 3.12	\$ 81.1
	2015	18	\$ 16.08	4.81 %	4 %	\$ 3.05	\$ 85.24
	2016	19	\$ 18.33	5.66 %	4.25 %	\$ 3.26	\$ 97.01
	2017	19	\$ 11.66	3.04 %	2.2 %	\$ 2.1	\$ 60.63
	2018	19	\$ 12.48	3.23 %	2.28 %	\$ 2.13	\$ 65.92
	2019	20	\$ 14.85	3.91 %	3.18 %	\$ 2.44	\$ 78.1
	2020	19	\$ 12.39	4.03 %	3.38 %	\$ 2.21	\$ 64.65
	2021	19	\$ 13.74	4.86 %	4.48 %	\$ 2.32	\$ 84.62
	2022	18	\$ 14.46	4.1 %	3.71 %	\$ 2.7	\$ 70.88
	2023	17	\$ 17.92	5.49 %	4.86 %	\$ 3.68	\$ 99.14
Overhead Insurance	2024	16	\$ 15.7	5.13 %	4.02 %	\$ 3.36	\$ 86.31
	2008	22	\$ 345.84	100 %	87.02 %	\$ 57.16	\$ 1955.59
	2009	21	\$ 290.7	100 %	86.16 %	\$ 54.75	\$ 1727.22
	2010	20	\$ 318.94	100 %	76.57 %	-	-
	2011	20	\$ 384.63	100 %	69.85 %	\$ 70.66	\$ 1952.71
	2012	20	\$ 395.51	100 %	74.79 %	\$ 75.9	\$ 1994.36
	2013	18	\$ 322.66	100 %	78.73 %	\$ 63.22	\$ 1651.12
	2014	18	\$ 340.42	100 %	75.32 %	\$ 64.61	\$ 1677.53
	2015	18	\$ 334.64	100 %	83.27 %	\$ 63.48	\$ 1774.04
	2016	19	\$ 323.98	100 %	75.11 %	\$ 57.69	\$ 1714.38
	2017	19	\$ 383.78	100 %	72.55 %	\$ 69	\$ 1995.39
	2018	19	\$ 386.91	100 %	70.77 %	\$ 66.07	\$ 2043.69
	2019	20	\$ 379.83	100 %	81.43 %	\$ 62.38	\$ 1997.95
	2020	19	\$ 307.16	100 %	83.94 %	\$ 54.72	\$ 1603.25
	2021	19	\$ 282.91	100 %	92.19 %	\$ 47.76	\$ 1741.71
All	2022	18	\$ 352.87	100 %	90.55 %	\$ 65.9	\$ 1729.87
Annual	2023	17	\$ 326.58	100 %	88.54 %	\$ 67.11	\$ 1806.39
Expenses	2024	16	\$ 305.99	100 %	78.37 %	\$ 65.55	\$ 1681.83

Note All dollar values are inflation-adjusted to rcurrent_yr^t, -equivalent value; aggregate fleet cost per expense item are shown in \$million; cost per vessel day and cost per thousand *t* are prorated by fleet total number of days and *t* produced, representing average pro-rata values for the fleet, and are shown in \$1000 per pro-rata unit. '***' indicates value is suppressed for confidentiality. Gross revenue values are inclusive of all reported fishery product sales, tendering and other for-hire vessel services, quota royalties and other permit/license leasing and sales realized during the year. Fleet-level pro-rata values by expense item are calculated using fleet aggregated cost values and pro-rata factors, respectively, and represent the weighted average (mean) for vessels within the fleet; cost per vessel-day is pro-rated over the number of days that each vessel was active (365 - days inactive), aggregated over all vessels; cost per thousand metric ton is pro-rated over aggregate fleet production output.

Source Amendment 80 Economic Data Reports.

Table 6.10: A80 Vessel Median Operating Expenses and *Pro-Rata* Indices, by Expense Category and Item

	Year	Vessels	Cost per Vessel, median (\$1,000)	Percent of Total Expenses	Percent of Gross Revenue	Cost per vessel-day (\$1000)	Cost per 1000 t (\$)
	2008	22	\$ 945.41	6.01 %	5.07 %	\$ 3.89	\$ 125.22
	2009	21	\$ 852.92	5.33 %	4.78 %	\$ 3.74	\$ 96.41
	2010	20	\$ 861.02	5.57 %	4.02 %	-	-
	2011	20	\$ 1189.62	5.41 %	3.52 %	\$ 4.1	\$ 104.28
	2012	20	\$ 1034.71	5.62 %	3.64 %	\$ 3.81	\$ 102.83
	2013	18	\$ 867.07	5.15 %	4.18 %	\$ 3.17	\$ 83.51
	2014	18	\$ 1028.17	5.05 %	4 %	\$ 3.36	\$ 85.2
	2015	18	\$ 932.99	4.9 %	4.57 %	\$ 3.2	\$ 97.16
	2016	19	\$ 900.66	5.37 %	4.21 %	\$ 3.28	\$ 95.36
	2017	19	\$ 1093.43	5.22 %	4.3 %	\$ 3.76	\$ 116.83
	2018	19	\$ 1263.01	5.38 %	4 %	\$ 4.27	\$ 119.13
	2019	20	\$ 948.55	4.73 %	4.07 %	\$ 3.53	\$ 98.23
Labor	2020	19	\$ 823.68	4.49 %	3.89 %	\$ 2.9	\$ 79.15
Payment,	2021	19	\$ 838.08	4.42 %	3.98 %	\$ 2.34	\$ 81.67
Fishing	2022	18	\$ 1064.12	5.13 %	4.41 %	\$ 3.62	\$ 87.42
(Deck)	2023	17	\$ 952.65	4.49 %	3.98 %	\$ 3.23	\$ 97.32
Crew	2024	16	\$ 1000.18	4.5 %	3.68 %	\$ 3.35	\$ 79.11
	2008	21	\$ 1536.98	10.27 %	9.48 %	\$ 5.47	\$ 207.9
	2009	21	\$ 1412.2	12.28 %	11.64 %	\$ 6.05	\$ 209.75
	2010	20	\$ 1931.24	13.1 %	11.58 %	-	-
	2011	20	\$ 2605.24	14.55 %	10.64 %	\$ 8.71	\$ 262.11
	2012	20	\$ 2750.77	13.68 %	10.72 %	\$ 9.43	\$ 264.97
	2013	18	\$ 2160.42	11.84 %	10.28 %	\$ 7.44	\$ 208.11
	2014	18	\$ 2160.14	12.49 %	9.7 %	\$ 7.34	\$ 201.52
	2015	18	\$ 1940.83	11.82 %	10.5 %	\$ 6.25	\$ 210.23
	2016	19	\$ 1872.89	13.27 %	11.16 %	\$ 6.61	\$ 238.69
	2017	19	\$ 2470.77	13.92 %	10.81 %	\$ 8.5	\$ 282.01
	2018	19	\$ 2820.82	15.65 %	11.38 %	\$ 11.33	\$ 309.61
	2019	20	\$ 2745.96	14.87 %	11.75 %	\$ 8.88	\$ 292.49
	2020	19	\$ 2066.9	14.17 %	12.58 %	\$ 7.84	\$ 232.31
Labor	2021	19	\$ 2221.34	15.55 %	14.25 %	\$ 6.94	\$ 279.65
Payment,	2022	18	\$ 2409.63	11.81 %	10.96 %	\$ 8.75	\$ 211.38
Other	2023	17	\$ 2550.1	13.79 %	11 %	\$ 8.51	\$ 238.73
Vessel Crew	2024	16	\$ 2703.75	12.61 %	9.55 %	\$ 8.87	\$ 197.54

Table 6.10: A80 Vessel Median Operating Expenses and *Pro-Rata* Indices, by Expense Category and Item (*continued*)

	Year	Vessels	Cost per Vessel, median (\$1,000)	Percent of Total Expenses	Percent of Gross Revenue	Cost per vessel-day (\$1000)	Cost per 1000 t (\$)
	2008	22	\$ 2621.92	16.34 %	14.73 %	\$ 10.84	\$ 330.12
	2009	21	\$ 2412.17	16.05 %	15.08 %	\$ 10.39	\$ 292.5
	2010	20	\$ 2487.39	17.34 %	13.16 %	-	-
	2011	20	\$ 3507.2	18.77 %	13.06 %	\$ 12.07	\$ 371.45
	2012	20	\$ 3469.38	18.5 %	14.23 %	\$ 12.14	\$ 372.01
	2013	18	\$ 2589.19	15.46 %	13.12 %	\$ 9.34	\$ 271.36
	2014	18	\$ 2939.77	16.42 %	12.59 %	\$ 9.7	\$ 286.56
	2015	18	\$ 2593.42	14.74 %	12.86 %	\$ 8.85	\$ 261.66
	2016	19	\$ 2615.95	16.89 %	12.77 %	\$ 9.46	\$ 275.48
	2017	19	\$ 4026.44	18.86 %	14.74 %	\$ 13.3	\$ 390.03
	2018	19	\$ 3930.88	18.67 %	13.52 %	\$ 12.08	\$ 381.33
	2019	20	\$ 3208.96	16.12 %	12.78 %	\$ 10.8	\$ 316.25
	2020	19	\$ 2420.78	15.21 %	12.68 %	\$ 8.02	\$ 253.04
Labor	2021	19	\$ 1671.56	12.3 %	12.02 %	\$ 5.2	\$ 218.29
Payment,	2022	18	\$ 2800.02	14.19 %	12.78 %	\$ 9.38	\$ 244.05
Processing	2023	17	\$ 2498.65	13.36 %	12.3 %	\$ 9.09	\$ 267
Employees	2024	16	\$ 2871.15	14.81 %	11.71 %	\$ 8.97	\$ 260.8
	2008	22	\$ 364.41	3.57 %	3.13 %	\$ 1.4	\$ 71.3
	2009	21	\$ 491.13	3.91 %	3.14 %	\$ 1.85	\$ 70.22
	2010	20	\$ 555.49	3.7 %	2.81 %	-	-
	2011	20	\$ 650.36	3.52 %	2.32 %	\$ 2.2	\$ 64.44
	2012	20	\$ 675.06	3.24 %	2.22 %	\$ 2.4	\$ 58.96
	2013	18	\$ 786.59	4.14 %	3.15 %	\$ 2.69	\$ 63.32
	2014	18	\$ 723.09	4.07 %	2.94 %	\$ 2.67	\$ 64.45
	2015	18	\$ 706.79	4.21 %	3.4 %	\$ 2.52	\$ 65.52
	2016	19	\$ 721.31	4.43 %	3.15 %	\$ 2.54	\$ 68.36
	2017	19	\$ 826.68	4.52 %	3.15 %	\$ 2.82	\$ 87.62
	2018	19	\$ 846	4.6 %	3.19 %	\$ 2.81	\$ 89.73
	2019	20	\$ 884.4	4.62 %	3.42 %	\$ 2.78	\$ 85.23
	2020	19	\$ 904.5	4.82 %	4.24 %	\$ 2.89	\$ 83.11
Other	2021	19	\$ 854.33	5.23 %	5.22 %	\$ 2.88	\$ 103.61
Employment	2022	18	\$ 822.34	4.55 %	4.02 %	\$ 2.6	\$ 75.17
Related	2023	17	\$ 711.67	4.64 %	3.31 %	\$ 2.5	\$ 79.03
Labor	Costs	2024	\$ 837.9	5.25 %	4.19 %	\$ 2.65	\$ 93.82

Table 6.10: A80 Vessel Median Operating Expenses and *Pro-Rata* Indices, by Expense Category and Item (*continued*)

	Year	Vessels	Cost per Vessel, median (\$1,000)	Percent of Total Expenses	Percent of Gross Revenue	Cost per vessel-day (\$1000)	Cost per 1000 t (\$)
	2008	19	\$ 352.67	2.8 %	2.6 %	\$ 1.09	\$ 63.51
	2009	21	\$ 536.36	3.89 %	3.3 %	\$ 2.12	\$ 72.71
	2010	20	\$ 559.2	3.64 %	2.74 %	-	-
	2011	20	\$ 475.8	2.42 %	1.64 %	\$ 1.64	\$ 43.87
	2012	19	\$ 499.28	1.87 %	1.39 %	\$ 1.73	\$ 35.7
	2013	18	\$ 622.23	3.51 %	2.61 %	\$ 2.07	\$ 53.26
	2014	18	\$ 513.61	2.31 %	2.02 %	\$ 1.69	\$ 40.98
	2015	18	\$ 517.98	2.95 %	2.86 %	\$ 1.7	\$ 49.81
	2016	14	\$ 327.22	1.54 %	1.29 %	\$ 1.14	\$ 27.76
	2017	19	\$ 511.71	2.03 %	1.48 %	\$ 1.73	\$ 39.79
	2018	19	\$ 381.5	1.86 %	1.32 %	\$ 1.33	\$ 37.06
	2019	20	\$ 580.01	2.92 %	2.29 %	\$ 1.66	\$ 58.37
	2020	19	\$ 593.57	3.77 %	3.19 %	\$ 1.7	\$ 66.51
	2021	18	\$ 387.57	2.15 %	2.13 %	\$ 1.12	\$ 42.51
	2022	18	\$ 389.83	2.58 %	2.19 %	\$ 1.38	\$ 42.68
Fishing Gear	2023	17	\$ 260.23	1.46 %	1.44 %	\$ 0.85	\$ 28.43
	2024	16	\$ 417.54	2.25 %	1.85 %	\$ 1.39	\$ 40.56
	2008	22	\$ 63.63	0.49 %	0.44 %	\$ 0.24	\$ 12.82
	2009	21	\$ 74.05	0.67 %	0.69 %	\$ 0.36	\$ 13.26
	2010	20	\$ 93.49	0.65 %	0.49 %	-	-
	2011	20	\$ 84.1	0.67 %	0.44 %	\$ 0.31	\$ 12.48
	2012	20	\$ 87.11	0.57 %	0.45 %	\$ 0.33	\$ 11.89
	2013	18	\$ 112.67	0.69 %	0.54 %	\$ 0.47	\$ 11.69
	2014	18	\$ 140.97	0.78 %	0.61 %	\$ 0.46	\$ 13.16
	2015	18	\$ 143.03	0.82 %	0.56 %	\$ 0.54	\$ 13.05
	2016	19	\$ 76.51	0.8 %	0.56 %	\$ 0.3	\$ 13.29
	2017	17	\$ 80.15	0.63 %	0.36 %	\$ 0.25	\$ 10.09
	2018	19	\$ 164.43	0.78 %	0.48 %	\$ 0.53	\$ 13.15
	2019	20	\$ 167.59	1.02 %	0.78 %	\$ 0.55	\$ 19.05
	2020	19	\$ 101.7	0.81 %	0.86 %	\$ 0.43	\$ 13.69
	2021	19	\$ 269.51	1.57 %	1.23 %	\$ 0.92	\$ 26.65
	2022	18	\$ 164.53	0.91 %	0.83 %	\$ 0.65	\$ 16.47
	2023	17	\$ 187.42	0.92 %	0.72 %	\$ 0.62	\$ 15.32
Freight	2024	16	\$ 135.17	0.79 %	0.59 %	\$ 0.57	\$ 12.24

Table 6.10: A80 Vessel Median Operating Expenses and *Pro-Rata* Indices, by Expense Category and Item (continued)

	Year	Vessels	Cost per Vessel, median (\$1,000)	Percent of Total Expenses	Percent of Gross Revenue	Cost per vessel-day (\$1000)	Cost per 1000 t (\$)
	2008	1	*	*	*	*	*
	2009	5	\$ 0	0 %	0 %	\$ 0	\$ 0
	2010	6	\$ 0	0 %	0 %	-	-
	2011	7	\$ 0	0 %	0 %	\$ 0	\$ 0
	2012	8	\$ 0	0 %	0 %	\$ 0	\$ 0
	2013	6	\$ 0	0 %	0 %	\$ 0	\$ 0
	2014	5	\$ 0	0 %	0 %	\$ 0	\$ 0
	2015	5	\$ 0	0 %	0 %	\$ 0	\$ 0
	2016	7	\$ 0	0 %	0 %	\$ 0	\$ 0
	2017	9	\$ 0	0 %	0 %	\$ 0	\$ 0
	2018	9	\$ 0	0 %	0 %	\$ 0	\$ 0
	2019	7	\$ 0	0 %	0 %	\$ 0	\$ 0
	2020	4	\$ 0	0 %	0 %	\$ 0	\$ 0
	2021	5	\$ 0	0 %	0 %	\$ 0	\$ 0
	2022	7	\$ 0	0 %	0 %	\$ 0	\$ 0
Lease Expenses	2023	5	\$ 0	0 %	0 %	\$ 0	\$ 0
	2024	5	\$ 0	0 %	0 %	\$ 0	\$ 0
	2008	22	\$ 1279.15	10.46 %	9.54 %	\$ 5.5	\$ 207.66
	2009	21	\$ 1617.24	13.41 %	11.11 %	\$ 5.62	\$ 240.09
	2010	20	\$ 2234.62	14.17 %	10.27 %	-	-
	2011	19	\$ 1965.28	11.31 %	8.37 %	\$ 7.16	\$ 217.32
	2012	20	\$ 2312.94	16.63 %	10.91 %	\$ 8.42	\$ 302.54
	2013	18	\$ 2479.44	15.02 %	11.46 %	\$ 9.12	\$ 243.48
	2014	18	\$ 1962.13	10.91 %	8.17 %	\$ 6.88	\$ 189.14
	2015	18	\$ 2051.47	9.19 %	8.09 %	\$ 6.85	\$ 170.13
	2016	19	\$ 1301.22	8.64 %	6.66 %	\$ 3.99	\$ 159.16
	2017	19	\$ 1871.64	8.16 %	6.03 %	\$ 6.22	\$ 175.93
	2018	19	\$ 2036.77	9.86 %	6.94 %	\$ 7.32	\$ 209.91
	2019	20	\$ 2065.5	9.67 %	8.54 %	\$ 7.68	\$ 206.76
	2020	19	\$ 1697.22	9.38 %	8.4 %	\$ 5.44	\$ 151.15
	2021	19	\$ 1551.07	11.71 %	10.75 %	\$ 5.69	\$ 206.7
	2022	18	\$ 1610.86	9.24 %	6.72 %	\$ 5.21	\$ 152.24
Vessel	Repair and Maintenance	2023	\$ 1953.44	11 %	9.47 %	\$ 6.48	\$ 180.06
		2024	\$ 1694.92	10.73 %	8.31 %	\$ 6.6	\$ 188.2

Table 6.10: A80 Vessel Median Operating Expenses and *Pro-Rata* Indices, by Expense Category and Item (*continued*)

	Year	Vessels	Cost per Vessel, median (\$1,000)	Percent of Total Expenses	Percent of Gross Revenue	Cost per vessel-day (\$1000)	Cost per 1000 t (\$)
	2008	19	\$ 345.05	2.46 %	2.33 %	\$ 1.27	\$ 54.58
	2009	18	\$ 350.08	2.58 %	2.34 %	\$ 1.41	\$ 44.01
	2010	17	\$ 354.17	2.44 %	1.9 %	-	-
	2011	17	\$ 432.29	2.26 %	1.57 %	\$ 1.44	\$ 41.95
	2012	17	\$ 411.71	1.94 %	1.42 %	\$ 1.54	\$ 37.46
	2013	15	\$ 423.65	2.27 %	1.8 %	\$ 1.55	\$ 36.29
	2014	15	\$ 360.62	2.21 %	1.61 %	\$ 1.25	\$ 36.21
	2015	15	\$ 411.63	2.55 %	1.94 %	\$ 1.43	\$ 41.68
	2016	16	\$ 401.69	2.64 %	1.86 %	\$ 1.38	\$ 42
	2017	14	\$ 380.71	1.69 %	1.42 %	\$ 1.25	\$ 35.1
	2018	14	\$ 344.19	1.49 %	1.19 %	\$ 1	\$ 31.3
	2019	17	\$ 331.14	1.66 %	1.45 %	\$ 0.99	\$ 33.86
	2020	16	\$ 347.52	1.98 %	1.94 %	\$ 1.02	\$ 33.6
	2021	16	\$ 318.25	1.82 %	1.89 %	\$ 0.9	\$ 32.09
	2022	15	\$ 381.04	2.01 %	1.82 %	\$ 1.42	\$ 35.51
Food and Provisions	2023	14	\$ 366.76	1.75 %	1.81 %	\$ 1.33	\$ 32.37
	2024	13	\$ 356.75	1.82 %	1.48 %	\$ 1.52	\$ 30
	2008	22	\$ 3209.75	21.68 %	18.47 %	\$ 11.4	\$ 405.72
	2009	21	\$ 2075.05	15.9 %	14.23 %	\$ 7.98	\$ 271.7
	2010	20	\$ 2524.22	16.72 %	13.08 %	-	-
	2011	20	\$ 2902.71	17.45 %	11.47 %	\$ 10.3	\$ 291.61
	2012	20	\$ 3240.5	15.97 %	11.81 %	\$ 10.91	\$ 312.78
	2013	18	\$ 3610.42	19.36 %	17.1 %	\$ 12.23	\$ 333.11
	2014	18	\$ 3401.05	19.05 %	14.09 %	\$ 11.98	\$ 304
	2015	18	\$ 2390.08	13.83 %	12.14 %	\$ 8.97	\$ 237.92
	2016	19	\$ 1856.31	11.48 %	9.16 %	\$ 5.88	\$ 186.63
	2017	19	\$ 1928	10.07 %	7.63 %	\$ 7.23	\$ 196.64
	2018	19	\$ 2675.25	12.49 %	8.74 %	\$ 7.7	\$ 246.94
	2019	20	\$ 2275.31	12.24 %	10.59 %	\$ 7.66	\$ 253.74
	2020	19	\$ 1831.95	10.79 %	9.09 %	\$ 6.4	\$ 174.49
	2021	19	\$ 2134.75	14.41 %	13.21 %	\$ 7.16	\$ 245.46
	2022	18	\$ 3578.57	16.66 %	16.44 %	\$ 11.98	\$ 315.05
	2023	17	\$ 3238.84	16.88 %	14.61 %	\$ 10.79	\$ 307.92
Fuel	2024	16	\$ 2916.25	15.05 %	11.35 %	\$ 9.05	\$ 252.45

Table 6.10: A80 Vessel Median Operating Expenses and *Pro-Rata* Indices, by Expense Category and Item (*continued*)

	Year	Vessels	Cost per Vessel, median (\$1,000)	Percent of Total Expenses	Percent of Gross Revenue	Cost per vessel-day (\$1000)	Cost per 1000 t (\$)
	2008	22	\$ 119.22	0.91 %	0.84 %	\$ 0.41	\$ 19.85
	2009	21	\$ 145.66	1.05 %	0.8 %	\$ 0.53	\$ 17.3
	2010	20	\$ 118.78	0.89 %	0.67 %	-	-
	2011	20	\$ 165.14	0.99 %	0.7 %	\$ 0.59	\$ 17.77
	2012	19	\$ 140.48	0.67 %	0.56 %	\$ 0.54	\$ 15.73
	2013	18	\$ 176.38	0.96 %	0.85 %	\$ 0.62	\$ 17.34
	2014	18	\$ 141.2	0.85 %	0.58 %	\$ 0.5	\$ 13.19
	2015	18	\$ 153.39	1.05 %	0.83 %	\$ 0.57	\$ 17.29
	2016	19	\$ 144.68	0.87 %	0.67 %	\$ 0.45	\$ 15.32
	2017	19	\$ 171.57	0.89 %	0.55 %	\$ 0.59	\$ 17.59
	2018	19	\$ 150.35	0.65 %	0.47 %	\$ 0.52	\$ 13.23
	2019	20	\$ 99.16	0.55 %	0.43 %	\$ 0.31	\$ 10.87
	2020	19	\$ 121.42	0.87 %	0.77 %	\$ 0.37	\$ 15.03
	2021	19	\$ 116.46	0.7 %	0.64 %	\$ 0.33	\$ 12.71
	2022	18	\$ 139.2	0.75 %	0.74 %	\$ 0.45	\$ 14.29
Lubrication and Fluids	2023	17	\$ 225.31	1.14 %	0.89 %	\$ 0.72	\$ 20.58
	2024	16	\$ 182.15	0.96 %	0.79 %	\$ 0.62	\$ 18.27
	2008	22	\$ 284.64	1.69 %	1.53 %	\$ 1.09	\$ 35.56
	2009	21	\$ 206.45	1.43 %	1.32 %	\$ 0.78	\$ 26.66
	2010	20	\$ 236.51	1.54 %	1.15 %	-	-
	2011	20	\$ 341.16	1.55 %	1.12 %	\$ 1.12	\$ 28.07
	2012	20	\$ 329.3	1.64 %	1.23 %	\$ 1.1	\$ 29.53
	2013	18	\$ 290.61	1.68 %	1.36 %	\$ 1.17	\$ 27.65
	2014	18	\$ 368.2	1.8 %	1.56 %	\$ 1.16	\$ 30.99
	2015	18	\$ 255.61	1.51 %	1.3 %	\$ 0.87	\$ 24.52
	2016	19	\$ 274.89	1.74 %	1.31 %	\$ 0.94	\$ 30.17
	2017	19	\$ 282.44	1.39 %	1.08 %	\$ 0.9	\$ 27.71
	2018	19	\$ 260.29	1.31 %	0.92 %	\$ 0.86	\$ 27.88
	2019	20	\$ 309.33	1.6 %	1.28 %	\$ 0.9	\$ 30.01
	2020	19	\$ 250.69	1.71 %	1.58 %	\$ 0.81	\$ 30.81
Product and Packaging Materials	2021	19	\$ 199.77	1.73 %	1.76 %	\$ 0.55	\$ 30.48
	2022	18	\$ 280.7	1.56 %	1.55 %	\$ 0.97	\$ 29.95
	2023	17	\$ 290.86	1.75 %	1.62 %	\$ 1	\$ 32.61
	2024	16	\$ 337.5	1.72 %	1.53 %	\$ 1.09	\$ 32.46

Table 6.10: A80 Vessel Median Operating Expenses and *Pro-Rata* Indices, by Expense Category and Item (*continued*)

		Year	Vessels	Cost per Vessel, median (\$1,000)	Percent of Total Expenses	Percent of Gross Revenue	Cost per vessel-day (\$1000)	Cost per 1000 t (\$)		
Materials	Raw Fish Purchases	2008	2	*	*	*	*	*		
		2010	1	*	*	*	*	*		
		2011	1	*	*	*	*	*		
		2012	1	*	*	*	*	*		
		2013	1	*	*	*	*	*		
		2015	4	\$ 0	0 %	0 %	\$ 0	\$ 0		
		2016	5	\$ 0	0 %	0 %	\$ 0	\$ 0		
		2017	5	\$ 0	0 %	0 %	\$ 0	\$ 0		
		2018	6	\$ 0	0 %	0 %	\$ 0	\$ 0		
		2019	7	\$ 0	0 %	0 %	\$ 0	\$ 0		
		2020	7	\$ 0	0 %	0 %	\$ 0	\$ 0		
		2021	6	\$ 0	0 %	0 %	\$ 0	\$ 0		
		2022	6	\$ 0	0 %	0 %	\$ 0	\$ 0		
		2023	5	\$ 0	0 %	0 %	\$ 0	\$ 0		
		2024	3	\$ 0	0 %	0 %	\$ 0	\$ 0		
				2008	16	\$ 32.19	0.19 %	0.2 %	\$ 0.13	\$ 3.81
				2009	15	\$ 70.35	0.43 %	0.5 %	\$ 0.24	\$ 9.99
				2010	14	\$ 77.84	0.53 %	0.34 %	-	-
				2011	16	\$ 77.47	0.52 %	0.36 %	\$ 0.26	\$ 9.75
				2012	16	\$ 85.1	0.5 %	0.36 %	\$ 0.35	\$ 10.42
				2013	14	\$ 69.23	0.47 %	0.33 %	\$ 0.22	\$ 7.44
				2014	14	\$ 64.28	0.43 %	0.26 %	\$ 0.22	\$ 6.22
				2015	14	\$ 59.52	0.44 %	0.34 %	\$ 0.19	\$ 6.82
				2016	15	\$ 69.63	0.55 %	0.29 %	\$ 0.3	\$ 7.11
		2017	18	\$ 88.92	0.39 %	0.27 %	\$ 0.31	\$ 9.02		
		2018	19	\$ 139.09	0.66 %	0.45 %	\$ 0.43	\$ 13.6		
		2019	20	\$ 118.36	0.66 %	0.52 %	\$ 0.34	\$ 12.55		
		2020	19	\$ 141.62	0.82 %	0.7 %	\$ 0.39	\$ 14.08		
		2021	19	\$ 134.46	1.1 %	0.96 %	\$ 0.45	\$ 17.65		
	Cooperative Costs	2022	18	\$ 127.94	0.66 %	0.66 %	\$ 0.41	\$ 12.41		
		2023	17	\$ 148.29	0.76 %	0.75 %	\$ 0.48	\$ 16.33		
		2024	16	\$ 164.82	0.58 %	0.45 %	\$ 0.51	\$ 9.69		

Table 6.10: A80 Vessel Median Operating Expenses and *Pro-Rata* Indices, by Expense Category and Item (*continued*)

	Year	Vessels	Cost per Vessel, median (\$1,000)	Percent of Total Expenses	Percent of Gross Revenue	Cost per vessel-day (\$1000)	Cost per 1000 t (\$)
	2008	22	\$ 187.33	1.13 %	1.05 %	\$ 0.72	\$ 25.56
	2009	21	\$ 195.16	1.42 %	1.28 %	\$ 0.86	\$ 22.25
	2010	20	\$ 104.74	0.76 %	0.64 %	-	-
	2011	20	\$ 135.79	0.79 %	0.55 %	\$ 0.44	\$ 13.82
	2012	20	\$ 185.95	1.1 %	0.83 %	\$ 0.79	\$ 21.46
	2013	18	\$ 209.92	1.36 %	1.04 %	\$ 0.73	\$ 21.56
	2014	18	\$ 197.95	1.1 %	0.86 %	\$ 0.69	\$ 18.25
	2015	18	\$ 198.97	1.2 %	1.02 %	\$ 0.64	\$ 22.39
	2016	19	\$ 280.54	1.84 %	1.2 %	\$ 0.99	\$ 28.74
	2017	19	\$ 199.88	1.31 %	1.04 %	\$ 0.7	\$ 26.87
	2018	19	\$ 252.88	1.66 %	1.17 %	\$ 0.84	\$ 33.14
	2019	20	\$ 260.26	1.52 %	1.28 %	\$ 0.99	\$ 30.76
	2020	19	\$ 253.31	1.77 %	1.55 %	\$ 1.15	\$ 30.16
	2021	19	\$ 156.8	0.99 %	0.93 %	\$ 0.5	\$ 17.08
	2022	18	\$ 158.84	0.91 %	0.81 %	\$ 0.57	\$ 16.56
	2023	17	\$ 165.71	0.91 %	0.8 %	\$ 0.59	\$ 14.9
Fish Tax	2024	16	\$ 226	1.17 %	0.94 %	\$ 0.76	\$ 20.63
	2008	22	\$ 261.5	1.56 %	1.4 %	\$ 0.98	\$ 31.57
	2009	21	\$ 242.61	1.9 %	1.6 %	\$ 0.97	\$ 30.8
	2010	20	\$ 263.34	1.69 %	1.3 %	-	-
	2011	20	\$ 265.4	1.33 %	0.9 %	\$ 0.9	\$ 26.22
	2012	19	\$ 253.42	1.17 %	0.93 %	\$ 0.93	\$ 24.37
	2013	18	\$ 272.08	1.46 %	1.23 %	\$ 0.94	\$ 25.91
	2014	18	\$ 276.15	1.53 %	1.23 %	\$ 0.96	\$ 24.92
	2015	18	\$ 291.6	1.57 %	1.4 %	\$ 0.99	\$ 26.91
	2016	19	\$ 286.46	1.58 %	1.27 %	\$ 0.96	\$ 28.91
	2017	19	\$ 284.54	1.51 %	1.05 %	\$ 0.92	\$ 27.39
	2018	19	\$ 273.02	1.58 %	1.07 %	\$ 0.92	\$ 29.69
	2019	20	\$ 269.72	1.47 %	1.22 %	\$ 0.93	\$ 30.6
	2020	19	\$ 263.98	1.77 %	1.38 %	\$ 0.89	\$ 26.42
	2021	19	\$ 252.24	1.8 %	1.46 %	\$ 0.86	\$ 30.87
	2022	18	\$ 264.07	1.48 %	1.14 %	\$ 0.86	\$ 24.69
	2023	17	\$ 255.62	1.42 %	1.03 %	\$ 0.82	\$ 23.03
Observer	2024	16	\$ 247.88	1.38 %	1.08 %	\$ 0.79	\$ 24.1

Table 6.10: A80 Vessel Median Operating Expenses and *Pro-Rata* Indices, by Expense Category and Item (*continued*)

		Year	Vessels	Cost per Vessel, median (\$1,000)	Percent of Total Expenses	Percent of Gross Revenue	Cost per vessel-day (\$1000)	Cost per 1000 t (\$)
		2008	2	*	*	*	*	*
		2009	4	\$ 0	0 %	0 %	\$ 0	\$ 0
		2010	2	*	*	*	*	*
		2011	8	\$ 0	0 %	0 %	\$ 0	\$ 0
		2012	4	\$ 0	0 %	0 %	\$ 0	\$ 0
		2013	3	\$ 0	0 %	0 %	\$ 0	\$ 0
		2014	8	\$ 0	0 %	0 %	\$ 0	\$ 0
		2015	7	\$ 0	0 %	0 %	\$ 0	\$ 0
		2016	9	\$ 0	0 %	0 %	\$ 0	\$ 0
		2017	5	\$ 0	0 %	0 %	\$ 0	\$ 0
		2018	4	\$ 0	0 %	0 %	\$ 0	\$ 0
		2019	2	*	*	*	*	*
		2020	9	\$ 0	0 %	0 %	\$ 0	\$ 0
		2021	3	\$ 0	0 %	0 %	\$ 0	\$ 0
		2022	2	*	*	*	*	*
Fees	Quota Royalties	2023	3	\$ 0	0 %	0 %	\$ 0	\$ 0
		2024	1	*	*	*	*	*
		2008	9	\$ 0	0 %	0 %	\$ 0	\$ 0
		2009	10	\$ 0	0 %	0 %	\$ 0	\$ 0
		2010	8	\$ 0	0 %	0 %	-	-
		2011	4	\$ 0	0 %	0 %	\$ 0	\$ 0
		2012	4	\$ 0	0 %	0 %	\$ 0	\$ 0
		2013	4	\$ 0	0 %	0 %	\$ 0	\$ 0
		2014	7	\$ 0	0 %	0 %	\$ 0	\$ 0
		2015	10	\$ 2777.59	17.02 %	16.17 %	\$ 9.17	\$ 323.37
		2016	10	\$ 2396.61	16.98 %	15.8 %	\$ 8.32	\$ 315.14
		2017	13	\$ 2654.86	14.96 %	12.31 %	\$ 10.16	\$ 328.58
		2018	10	\$ 6.05	0.02 %	0.02 %	\$ 0.02	\$ 0.65
		2019	14	\$ 2605.33	14.29 %	12.01 %	\$ 7.95	\$ 319.23
		2020	10	\$ 811.91	11.84 %	14.26 %	\$ 6.13	\$ 182.08
		2021	10	\$ 0.24	0 %	0 %	\$ 0	\$ 0.04
	Freight and Storage	2022	16	\$ 3425.05	18.06 %	15.98 %	\$ 12.01	\$ 327.34
		2023	14	\$ 3143.08	16.78 %	14.21 %	\$ 10.29	\$ 318.63
		2024	12	\$ 3062.93	17.46 %	15 %	\$ 10.25	\$ 307.53

Table 6.10: A80 Vessel Median Operating Expenses and *Pro-Rata* Indices, by Expense Category and Item (*continued*)

	Year	Vessels	Cost per Vessel, median (\$1,000)	Percent of Total Expenses	Percent of Gross Revenue	Cost per vessel-day (\$1000)	Cost per 1000 t (\$)
	2008	22	\$ 624.77	5.2 %	4.75 %	\$ 2.48	\$ 107.11
	2009	21	\$ 983.1	8.78 %	7.72 %	\$ 3.42	\$ 154.26
	2010	16	\$ 564.07	4.57 %	3.48 %	-	-
	2011	16	\$ 872.93	4.6 %	3.14 %	\$ 3.11	\$ 78.08
	2012	20	\$ 967.53	4.69 %	3.91 %	\$ 3.91	\$ 92.17
	2013	18	\$ 720.82	4.68 %	4.15 %	\$ 2.99	\$ 79.35
	2014	16	\$ 1406.94	8.02 %	6.49 %	\$ 5.05	\$ 133.72
	2015	11	\$ 1648.28	8.58 %	7.13 %	\$ 5.35	\$ 160.8
	2016	11	\$ 1796.68	8.8 %	6.78 %	\$ 6.21	\$ 164.22
	2017	15	\$ 2111.47	7.1 %	4.75 %	\$ 6.95	\$ 134.55
	2018	15	\$ 2211.11	8.12 %	5.36 %	\$ 7.62	\$ 160.54
	2019	20	\$ 1462.79	6.35 %	5.27 %	\$ 4.78	\$ 124.93
	2020	18	\$ 929.22	6.06 %	6.18 %	\$ 3.56	\$ 101.78
	2021	16	\$ 516.75	4.39 %	4.02 %	\$ 1.43	\$ 66.75
General	2022	16	\$ 732.34	3.9 %	3.76 %	\$ 2.28	\$ 68.54
Administrative	2023	17	\$ 589.39	3.45 %	3.74 %	\$ 2.09	\$ 64.27
Cost	2024	16	\$ 621.5	3.49 %	3.01 %	\$ 1.95	\$ 65.12
	2008	22	\$ 645.13	3.95 %	3.87 %	\$ 2.27	\$ 87.31
	2009	21	\$ 633.7	5.31 %	4.65 %	\$ 2.15	\$ 88.3
	2010	20	\$ 680.1	4.54 %	3.22 %	-	-
	2011	20	\$ 680.9	3.59 %	2.5 %	\$ 2.22	\$ 64.26
	2012	20	\$ 775.06	4.12 %	3.05 %	\$ 2.92	\$ 75.64
	2013	18	\$ 726.41	3.87 %	3 %	\$ 2.33	\$ 65.53
	2014	17	\$ 844.15	5.52 %	3.51 %	\$ 2.9	\$ 88.29
	2015	18	\$ 599.48	3.82 %	3.43 %	\$ 1.97	\$ 64.87
	2016	19	\$ 559.18	4.17 %	3.31 %	\$ 1.92	\$ 70.23
	2017	19	\$ 541.02	2.98 %	2.55 %	\$ 1.74	\$ 58.36
	2018	19	\$ 551.49	3.44 %	2.71 %	\$ 1.66	\$ 69.97
	2019	20	\$ 606.19	4.01 %	3.3 %	\$ 1.98	\$ 82.62
	2020	19	\$ 602.31	4.42 %	3.97 %	\$ 1.98	\$ 69.55
	2021	19	\$ 722.64	5.12 %	4.78 %	\$ 2.27	\$ 90.21
	2022	18	\$ 780.45	3.76 %	3.26 %	\$ 2.68	\$ 66.09
	2023	17	\$ 1113.24	5.16 %	4.66 %	\$ 3.6	\$ 93.07
Overhead	Insurance	2024	\$ 867.9	4.62 %	3.83 %	\$ 2.9	\$ 85.45

Table 6.10: A80 Vessel Median Operating Expenses and *Pro-Rata* Indices, by Expense Category and Item (*continued*)

	Year	Vessels	Cost per Vessel, median (\$1,000)	Percent of Total Expenses	Percent of Gross Revenue	Cost per vessel-day (\$1000)	Cost per 1000 t (\$)
	2008	22	\$ 15485.6	100 %	87.28 %	\$ 64.47	\$ 2074.9
	2009	21	\$ 12749.06	100 %	82.96 %	\$ 51.41	\$ 1738.15
	2010	20	\$ 14377.11	100 %	74.68 %	-	-
	2011	20	\$ 19639.64	100 %	70.98 %	\$ 76.2	\$ 1976.8
	2012	20	\$ 22201.12	100 %	79.82 %	\$ 83.35	\$ 1965.68
	2013	18	\$ 16642.75	100 %	76.92 %	\$ 65.26	\$ 1669.4
	2014	18	\$ 18552.42	100 %	75.93 %	\$ 65.83	\$ 1670.36
	2015	18	\$ 18347.96	100 %	86.75 %	\$ 64.69	\$ 1700.62
	2016	19	\$ 16200.16	100 %	76.79 %	\$ 53.39	\$ 1765.02
	2017	19	\$ 19363.02	100 %	79.18 %	\$ 72.07	\$ 1986.89
	2018	19	\$ 23163.82	100 %	73.38 %	\$ 72.65	\$ 2047.31
	2019	20	\$ 18581.46	100 %	81.25 %	\$ 60.01	\$ 2017.76
	2020	19	\$ 14605.02	100 %	89.09 %	\$ 57.63	\$ 1679.29
	2021	19	\$ 12359.6	100 %	91.25 %	\$ 46.12	\$ 1702.98
	2022	18	\$ 17848.87	100 %	91.62 %	\$ 63.31	\$ 1792.91
All Annual Expenses	2023	17	\$ 16633.09	100 %	88.16 %	\$ 58.5	\$ 1840.58
	2024	16	\$ 16953.55	100 %	83.36 %	\$ 56.09	\$ 1811.53

Note All dollar values are inflation-adjusted to 2024-equivalent value; median cost per expense item, cost per vessel day, and cost per thousand *t* are shown in \$1000. “*” indicates value is suppressed for confidentiality. Gross revenue values are inclusive of all reported fishery product sales, tendering and other for-hire vessel services, quota royalties and other permit/license leasing and sales realized during the year. Median cost values and pro-rata indices are calculated over non-zero observations in individual vessel data for each expense item. Note that the set of vessels reporting non-zero values typically differs across expense items during a given year, and median values reported for respective expense items in a given year are calculated over distinct sets of vessels. As such, the statistics reported in the above table should not be interpreted as directly comparable across respective expense items and/or years in terms of characterizing a consistent representative “median vessel”.

Source Amendment 80 Economic Data Reports.

6.4.3 Operating returns

Figures 6.10 and 6.11 provide an overview of economic and financial performance of the Amendment 80 sector at the fleet and median vessel level over the 17-year period, in terms of a high-level income analysis. This synthesis underlines the severity of the adverse economic conditions the Amendment 80 sector has faced in recent years, most severely in 2021: with gross revenues across the sector in sharp decline successively in 2019 through 2021, and aggregate expenses declining to a lesser degree, the Amendment 80 sector saw the worst four-year period of financial performance during 2019-2023 since the management program went into effect. From a fleet aggregate gross revenue of \$307 million in 2021, labor- and non-labor operating costs totaling \$214 million, and overhead of \$69 million, aggregate gross income in 2021 fell to \$93 million, and operating income of \$24 million (an operating margin of 7.8% of gross revenue), less than one-fourth the average annual value of \$101 million (an average 22% operating margin) over the previous 13 years. Financial performance by these estimated measures marginally improved over the next two years, with operating income reaching \$42 million in aggregate during 2023 on gross revenue of \$360 million (an 11.5% operating margin). Financial performance at the fleet-level recovered substantially for 2024, with operating income doubling from 2023, to \$84.5 million, an operating margin of 21.6%, which approaches the pre-2021 average of 21.8%.

Figures 6.10 and 6.11 summarize and synthesize operating revenue and operating cost information

presented in the previous two subsections (tabular data depicted in these figures is displayed in Table 6.11; *Gross revenue* values in the figures and table summarize itemized gross operating revenues reported in Table 6.8, while expense values summarize the itemized expenses detailed in Tables 6.9 and 6.10. *Gross income* is calculated as gross revenue, less total operating costs (i.e., expenses incurred most directly in the operation of the vessel and the process of production, including on-board labor, vessel and equipment, materials, and ad-valorem fees and taxes). *Operating income* is calculated as gross income less overhead expenses; as reported based on available data, this approximates the sector aggregate and median vessel-level annual operating return to vessel owners from the primary production activities of vessels and associated assets in the Amendment 80 fleet. These results provide a measure of profitability of vessel operations on an annual cash-flow basis, with residual percentage values (gross- and operating income as percentages of gross revenue) shown as well.¹⁰ However, the results shown do not provide a complete accounting of all relevant variable operating costs, exclude non-payroll income and other taxes, depreciation and debt payments (principal and interest) on capital assets, and other financial and cash-flow accounting items relevant to some or all vessels. As such, the operating income results presented in Figures 6.10 and 6.11 and Table 6.11 do not measure aggregate or average *net profit* within the sector, and should be regarded as representing an upper bound on pre-tax annual returns to capital over time.

¹⁰Monetary cost, revenue and income values presented in this section are adjusted for inflation, as described above, to provide comparability of value over time; note, however, that the specific adjustment method may result in a different relative ranking of high/low values over time than an alternative method, e.g., using a Producer Price Index. Residual percentages provide normalized measures of financial performance that are directly comparable over time without requiring inflation adjustment.

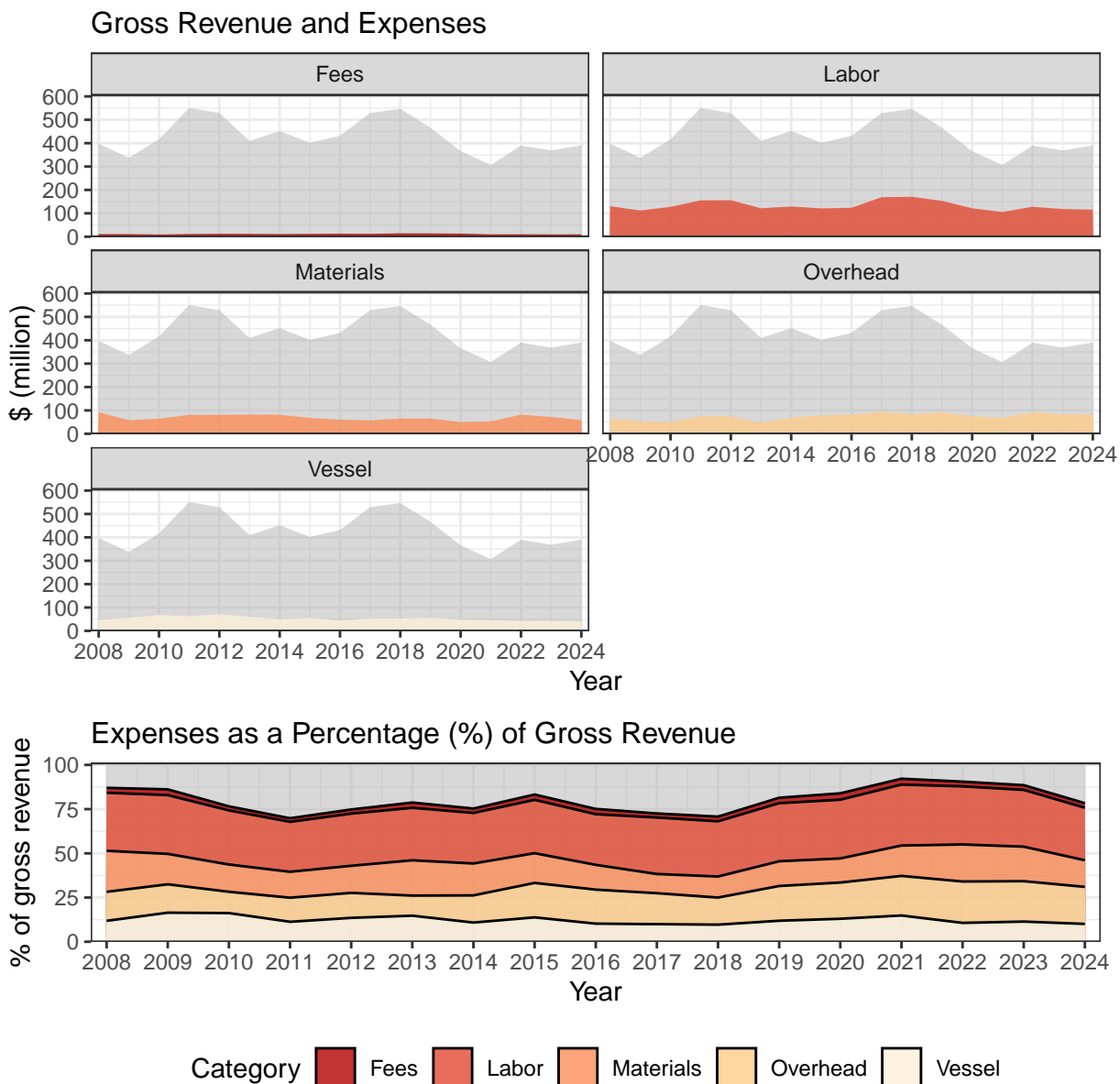

Figure 6.10: Amendment 80 sector gross revenue and operating costs.

Note Tabular values for fleet aggregate statistics shown in the above figure, as well as vessel median values, are reported in Table 6.11.

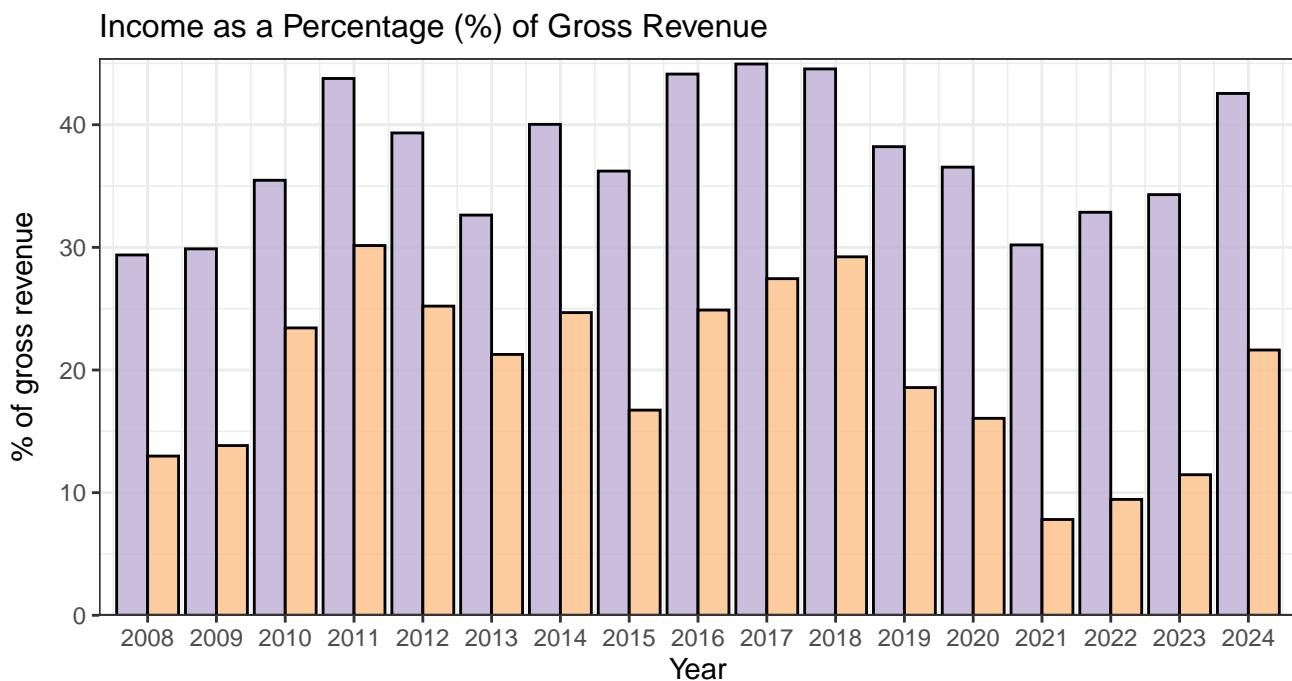
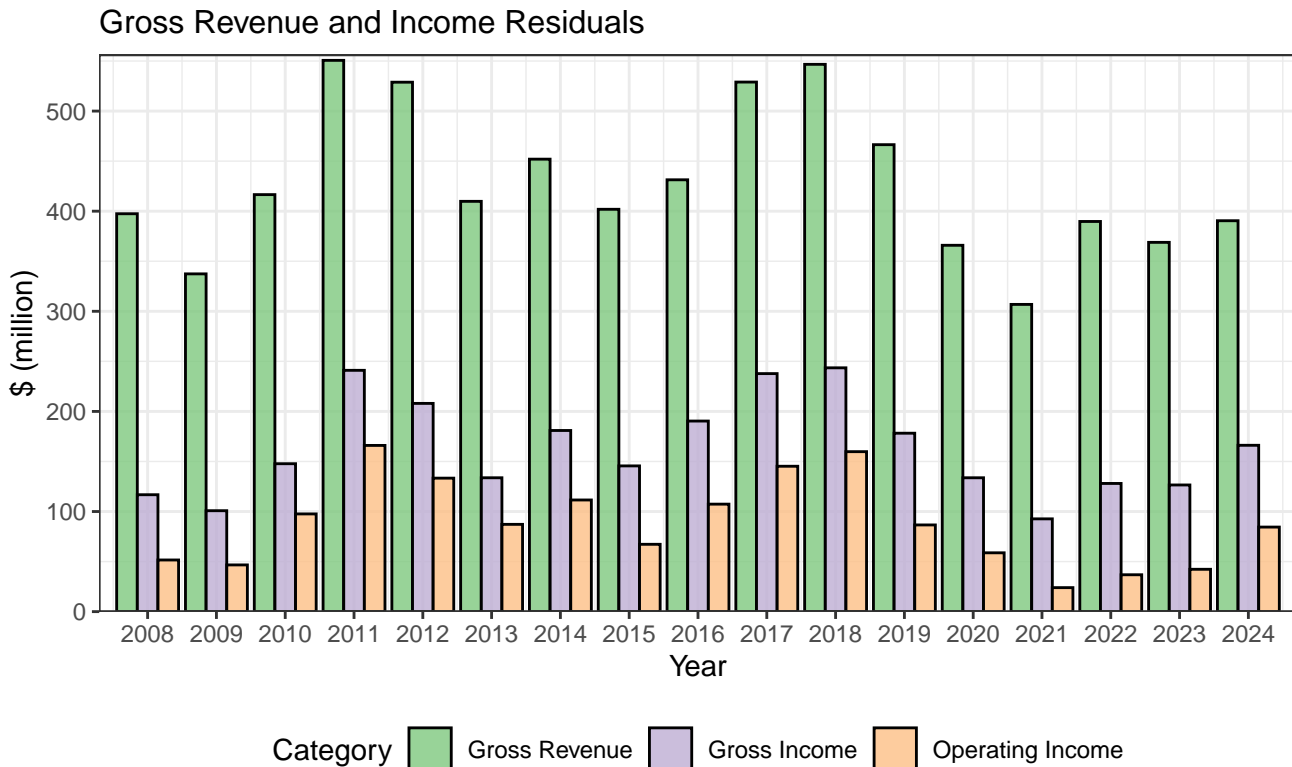

Figure 6.11: Amendment 80 sector gross revenue and net operating income residuals.

Note Tabular values for fleet aggregate statistics shown in the above figure, as well as vessel median values, are reported in Table 6.11.

6.4.4 Capital investment

Table 6.12 reports aggregate sector-level and median vessel-level annual expenditures for new investment and improvements in fishing gear (e.g., net electronics and hydraulic equipment), processing plant and equipment, vessel and other on-board equipment (e.g., hull improvements, propulsion), and other capital expenditures associated with operations of the vessel. Data reported exclude any expenditures for onshore equipment or facilities, and reflect the full initial purchase cost (including sales tax) for capitalized assets and improvements purchased during the year. Expensed payments for principal and debt servicing on financed assets previously purchased are not included. Also, the EDR only captures capital investment costs for vessels once they have entered the sector and become subject to EDR reporting requirements, such that investment in new vessels occurring over a period of years prior to entering the sector is not captured in EDR data. Capital purchase costs reported by vessel owners typically reflect moderate expenditures associated with routine capital maintenance and improvement (e.g., during 3-year overhauls), but in many cases includes expenditures of a larger scale associated with major vessel refitting, new vessel construction, or ownership restructuring (i.e., investments associated with substantially longer amortization and depreciation schedules than more routine expenditures). EDR data collection does not explicitly distinguish between routine versus “major” capital expenditures, such that the distributions of values within a given capital asset category reported in EDRs, and in many cases in summarized values shown in Table 6.12, tend to be highly asymmetric (i.e., “lumpy”). As a result, fleet aggregate and vessel-median statistics reflect high variability over differences in scale and direction of year-on-year variation between metrics and/or asset categories, and statistics are suppressed in Table 6.12 to avoid potential disclosure of confidential information where the annual value reported for an individual vessel represents a disproportionately large fraction of the associated fleet-wide summary value.¹¹

Combined capital expenditures in total for the fleet have varied between \$11 million and \$24 million prior to 2017 (where non- confidential values can be reported). As of the most recent three years, 2022-2024, capital investment expenditure has increased substantially, largely driven by large expenditures across capital categories associated with entry of new vessels to the sector between 2017 and 2021 as well as extensive and ongoing capital improvement investment by new owners of Amendment 80 vessels formerly owned and operated by Fishing Company of Alaska, reaching a high of \$36 million in aggregate during 2022, and \$1.2 million at the median vessel level, remaining at a substantially increased level through 2024 relative to years prior to 2017.

6.4.5 Employment

Figure 6.12 displays fleet-level aggregate total values for employment and labor earnings, by labor category, in terms of the number of positions on-board vessels at a given time (positions on-board), total number of individuals employed during all or part of the year (number of employees), aggregate labor income, and average gross wages per employee (noting that the latter is calculated for each respective labor category as fleet total labor income divided by number of persons employed; as such, the value of this metric reflects variation in employment turnover at the vessel level (which

¹¹Note that median statistics for individual expenditure categories are calculated over vessels reporting non-zero values in the respective category, and for combined (total annual) capital expenditures, are calculated over all vessels reporting non-zero values for one or more capital expenditure category in a given year; i.e., the distribution of combined cost observations is more asymmetric (right-skewed) than for individual capital categories. In contrast to fleet-level statistics, which represent the active fleet in a given year as a whole, median statistics reported for individual expenditure categories in a given year represent distinct sets of reporting vessels rather than a consistent, representative “median vessel”. See table footnotes for Table 6.12 for additional detail.

includes the transfer of individual crew or processing employees between vessels within the same company) and is therefore not equivalent to a pay per FTE metric). These are a limited set of the available metrics on employment and labor earnings in the Amendment 80 sector, noting that a more comprehensive analysis could encompass additional metrics, including daily wage rates by labor category, FTE-equivalent annual earnings estimates, and the share of gross production revenue accruing to labor earnings by segment.

Total fishing crew positions across the fleet during 2024 reached a historical low of 83 (compared to an average of 109 over the period prior to 2023), and 169 distinct crew members employed during the year. Aggregate gross wages, and average annual gross wages per deck crew member, reached a historical low in 2021 at \$13.1 million and \$69 thousand, respectively. Crew earnings improved in the subsequent years, totaling \$17.4 million in 2024, and average annual wages per crew member increasing to \$103 thousand. Processing employment similarly reached a low during 2021, with processing positions in aggregate across the fleet at 442, and the number of distinct persons employed declining to 1,288. Given the incremental decline in active vessels over subsequent years, the number of processing positions across the fleet has remained relatively constant, totaling 448 in 2024; in contrast, the number of distinct persons employed in processing has remained relatively high from 2022-2024, possibly indicating greater turnover over the longer active seasons exhibited by the condensed fleet. Total gross wages paid to processing employees declined to \$35.5 million in 2021, and \$27.5 thousand per distinct processing employee (or approximately \$79 thousand per processing position), both setting record lows for the period. As of 2024, total wages reached \$46 million, and \$34 thousand per processing employee. For other vessel crew, including officers, engineers, and others involved in onboard management and record-keeping, the number of positions in total across the fleet increased to 190 in 2021, the highest level to-date likely reflecting the more complex staffing requirements for the larger class of vessels recently entering the sector. Fleet-aggregate gross wages and average wages per employee have declined in recent years, reaching the lowest levels since 2009, at \$38.7 million in aggregate in 2024, and \$97 thousand per employee.

Figure 6.13 displays the spatial distribution of Amendment 80 crew employment and wages by community of crew residence for the years 2015 to 2024 (tabular data are reported in Table 6.14, noting that these results are inclusive of licensed crew members (i.e., fishing (deck) crew, and vessel officers and other on-board crew members), not including processing employees.¹² Over the 2015 to 2024 period, the Seattle Metropolitan Statistical Area (MSA) has consistently been the predominant location of residence for Amendment 80 vessel crew members.¹³ During 2024, 329 of the total 499 licensed crew members (66%) identified in EDR reporting were residents of the Seattle MSA. The estimated income contribution to the Seattle MSA area from direct gross wages paid to vessel crew members during 2024 is \$37 million, and \$41.5 million to the state of Washington overall, which accounted for 369 (74%) of all crew members for the year. Alaska residents have accounted for between 3% and 8% of Amendment 80 crew employment through 2024, with a low of 13 individuals in both 2021 and 2024, accounting for an estimated \$1.46 million in direct crew income paid to residents of Alaska for 2024. The community of Unalaska/Dutch Harbor is the only

¹²Crew member community of residence is derived from reporting of commercial crew license and CFEC gear operator permit numbers reported for all non-processing crew members by each vessel in the Amendment 80 EDR beginning in 2015, using residence information captured in ADF&G's crew license registry database. While a small number of processing employees are secondarily employed as deck crew, and are thus included in the counts of licensed crew members, Amendment 80 fleet processing employee residence is not systematically captured in available data sources.

¹³The Seattle-Tacoma-Bellevue MSA is defined by Office of Management and Budget as the geographic area comprised of King, Pierce, and Snohomish counties of Washington state; [<https://www.whitehouse.gov/wp-content/uploads/2018/09/Bulletin-18-04.pdf>]

Alaska locality that has accounted for a minimum of 1% of total crew employment in any year for which data are available, with a maximum of 28 residents reported in 2015 representing 5% of the total 571 crew members identified that year, and accounting for \$2.78 million in estimated wage income paid to residents of the community during 2015; 4 residents of that community were employed in the fleet during 2024, with estimated combined gross wage earnings of \$450 thousand flowing to the Unalaska/Dutch Harbor community (noting that this income estimate is highly derived and does not approach a confidential disclosure of individual income).

Table 6.11: Amendment 80 Fleet Operating Costs and Income, Fleet Total and Vessel Median

	Year	Vessels	Fleet Total		Vessel Median		
			\$ million	Percent of Fleet Gross Revenue	\$1,000	Percent of Vessel Gross Revenue	
Gross Revenue	2008	22	\$ 397.43	100 %	\$ 17709.53	100 %	
	2009	21	\$ 337.38	100 %	\$ 15068.16	100 %	
	2010	20	\$ 416.54	100 %	\$ 19066.17	100 %	
	2011	20	\$ 550.65	100 %	\$ 26872.46	100 %	
	2012	20	\$ 528.85	100 %	\$ 25346.6	100 %	
	2013	18	\$ 409.84	100 %	\$ 20771.73	100 %	
	2014	18	\$ 451.96	100 %	\$ 23349.47	100 %	
	2015	18	\$ 401.9	100 %	\$ 20428.03	100 %	
	2016	19	\$ 431.36	100 %	\$ 21097.63	100 %	
	2017	19	\$ 528.98	100 %	\$ 24986.95	100 %	
	2018	19	\$ 546.69	100 %	\$ 29422.72	100 %	
	2019	20	\$ 466.43	100 %	\$ 20915.44	100 %	
	2020	19	\$ 365.93	100 %	\$ 21413.98	100 %	
	2021	19	\$ 306.88	100 %	\$ 18020.2	100 %	
	2022	18	\$ 389.72	100 %	\$ 21630.97	100 %	
	2023	17	\$ 368.87	100 %	\$ 20313.42	100 %	
	2024	16	\$ 390.45	100 %	\$ 23622.96	100 %	
	Labor - Total Costs	2008	22	\$ 130.45	32.82 %	\$ 5520.66	32.2 %
		2009	21	\$ 112.09	33.22 %	\$ 4925.58	36.62 %
		2010	20	\$ 127.56	30.62 %	\$ 5694.36	34.13 %
		2011	20	\$ 155.44	28.23 %	\$ 7950.37	33.31 %
		2012	20	\$ 155.99	29.5 %	\$ 7830.71	33.08 %
		2013	18	\$ 121.66	29.68 %	\$ 6075.58	30.72 %
		2014	18	\$ 129.19	28.58 %	\$ 6448.48	29.87 %
2015		18	\$ 121.26	30.17 %	\$ 6085.07	33.02 %	
2016		19	\$ 123.6	28.65 %	\$ 5920.76	34.61 %	
2017		19	\$ 168.88	31.93 %	\$ 9250.65	35.67 %	
2018		19	\$ 170.64	31.21 %	\$ 9263.05	33.61 %	
2019		20	\$ 153.24	32.85 %	\$ 7492.18	33.65 %	
2020		19	\$ 121.51	33.21 %	\$ 6409.76	34.6 %	
2021		19	\$ 105.76	34.46 %	\$ 5878.69	33.36 %	
2022		18	\$ 128.01	32.85 %	\$ 7054.36	32.37 %	
2023		17	\$ 118.4	32.1 %	\$ 6260.56	31.92 %	
2024		16	\$ 115.91	29.69 %	\$ 7282.86	29.31 %	

Table 6.11: Amendment 80 Fleet Operating Costs and Income, Fleet Total and Vessel Median
(continued)

	Year	Vessels	Fleet Total		Vessel Median	
			\$ million	Percent of Fleet Gross Revenue	\$1,000	Percent of Vessel Gross Revenue
	2008	22	\$ 150.21	37.79 %	\$ 6641.92	37.02 %
	2009	21	\$ 124.48	36.9 %	\$ 5971.15	38.44 %
	2010	20	\$ 141.24	33.91 %	\$ 6640.46	33.71 %
	2011	20	\$ 154.17	28 %	\$ 7813.82	28.42 %
	2012	20	\$ 164.85	31.17 %	\$ 8111.32	29.66 %
	2013	18	\$ 154.46	37.69 %	\$ 8106.5	38.26 %
	2014	18	\$ 141.83	31.38 %	\$ 7066.57	30.75 %
	2015	18	\$ 135.09	33.61 %	\$ 6585.18	31.72 %
	2016	19	\$ 117.39	27.21 %	\$ 4763.73	27.4 %
	2017	19	\$ 122.34	23.13 %	\$ 6262.64	22.27 %
	2018	19	\$ 132.52	24.24 %	\$ 6983.6	24.21 %
	2019	20	\$ 134.95	28.93 %	\$ 6361.53	29.51 %
	2020	19	\$ 110.7	30.25 %	\$ 5445.9	32.27 %
Operating	2021	19	\$ 108.45	35.34 %	\$ 5025.1	36.49 %
(Non-labor)	2022	18	\$ 133.66	34.3 %	\$ 7135.6	34.24 %
- Total	2023	17	\$ 123.94	33.6 %	\$ 7087.35	34.34 %
Costs	2024	16	\$ 108.4	27.76 %	\$ 6851.75	29.36 %
	2008	22	\$ 116.78	29.38 %	\$ 5382.13	31.48 %
	2009	21	\$ 100.81	29.88 %	\$ 3836	24.48 %
	2010	20	\$ 147.74	35.47 %	\$ 6133.32	31.34 %
	2011	20	\$ 241.04	43.77 %	\$ 10826.1	42.72 %
	2012	20	\$ 208	39.33 %	\$ 10643.18	38.92 %
	2013	18	\$ 133.71	32.63 %	\$ 6249.9	31.34 %
	2014	18	\$ 180.94	40.03 %	\$ 8840.4	37.67 %
	2015	18	\$ 145.56	36.22 %	\$ 6568.17	35.38 %
	2016	19	\$ 190.37	44.13 %	\$ 8207.64	43.57 %
	2017	19	\$ 237.76	44.95 %	\$ 10727.78	42.15 %
	2018	19	\$ 243.53	44.55 %	\$ 12184.43	41.99 %
	2019	20	\$ 178.23	38.21 %	\$ 8150.12	38.04 %
	2020	19	\$ 133.71	36.54 %	\$ 6619.05	32.48 %
	2021	19	\$ 92.66	30.2 %	\$ 4849.44	24.74 %
	2022	18	\$ 128.05	32.86 %	\$ 6744.16	30.74 %
Gross	2023	17	\$ 126.53	34.3 %	\$ 6887.33	32.62 %
Income	2024	16	\$ 166.15	42.55 %	\$ 9186.5	41.86 %

Table 6.11: Amendment 80 Fleet Operating Costs and Income, Fleet Total and Vessel Median
(continued)

	Year	Vessels	Fleet Total		Vessel Median	
			\$ million	Percent of Fleet Gross Revenue	\$1,000	Percent of Vessel Gross Revenue
	2008	22	\$ 65.18	16.4 %	\$ 2502.74	14 %
	2009	21	\$ 54.13	16.05 %	\$ 1427.76	15.22 %
	2010	20	\$ 50.14	12.04 %	\$ 1244.17	8.59 %
	2011	20	\$ 75.01	13.62 %	\$ 1548.43	5.91 %
	2012	20	\$ 74.66	14.12 %	\$ 1893.87	7.8 %
	2013	18	\$ 46.54	11.36 %	\$ 1611.58	8.52 %
	2014	18	\$ 69.4	15.36 %	\$ 2876.44	11.35 %
	2015	18	\$ 78.3	19.48 %	\$ 3822.71	21.34 %
	2016	19	\$ 82.99	19.24 %	\$ 4166.78	20.24 %
	2017	19	\$ 92.55	17.5 %	\$ 5169.71	20.22 %
	2018	19	\$ 83.75	15.32 %	\$ 4961.66	17.42 %
	2019	20	\$ 91.64	19.65 %	\$ 4812.2	21.85 %
	2020	19	\$ 74.95	20.48 %	\$ 4277.45	26.56 %
	2021	19	\$ 68.7	22.39 %	\$ 4104.07	22.4 %
	2022	18	\$ 91.2	23.4 %	\$ 4777.22	24.39 %
Overhead -	2023	17	\$ 84.24	22.84 %	\$ 4555.57	22.33 %
Total Costs	2024	16	\$ 81.68	20.92 %	\$ 4883.86	22.83 %
	2008	22	\$ 51.59	12.98 %	\$ 1801.67	12.72 %
	2009	21	\$ 46.68	13.84 %	\$ 1937.2	17.04 %
	2010	20	\$ 97.6	23.43 %	\$ 4688.15	22.49 %
	2011	20	\$ 166.02	30.15 %	\$ 7796.06	29.02 %
	2012	20	\$ 133.34	25.21 %	\$ 4990.93	20.18 %
	2013	18	\$ 87.17	21.27 %	\$ 3958.08	23.08 %
	2014	18	\$ 111.53	24.68 %	\$ 4510.64	24.07 %
	2015	18	\$ 67.25	16.73 %	\$ 2581.75	13.25 %
	2016	19	\$ 107.38	24.89 %	\$ 3976.97	23.21 %
	2017	19	\$ 145.21	27.45 %	\$ 4349.31	20.82 %
	2018	19	\$ 159.78	29.23 %	\$ 6174.86	26.62 %
	2019	20	\$ 86.6	18.57 %	\$ 4287.56	18.75 %
	2020	19	\$ 58.77	16.06 %	\$ 1689.6	10.91 %
	2021	19	\$ 23.97	7.81 %	\$ 822.49	8.75 %
	2022	18	\$ 36.84	9.45 %	\$ 1715.63	8.38 %
Operating	2023	17	\$ 42.29	11.46 %	\$ 1135.99	11.84 %
Income	2024	16	\$ 84.46	21.63 %	\$ 4248.87	16.64 %

Note All dollar values are inflation-adjusted to 2024-equivalent value; ‘***’ indicates value is suppressed for confidentiality. Median and fleet aggregate operating expenses and income values shown above are approximations based on available data; annual expense reporting in Amendment 80 Economic Data Reports is relatively comprehensive, but does not include depreciation and debt payments (principle or interest) on capital assets, and other financial and cash-flow accounting items relevant to some or all vessels. Gross revenue values are inclusive of all reported fishery product sales, tendering and other for-hire vessel services, quota royalties and other permit/license leasing and sales realized during the year. Gross Income is calculated as Gross Revenue less expenses for labor, vessel and equipment, materials, and fees; Operating Income is calculated as Gross Income less Overhead Expenses. Note that royalties paid and received for Amendment 80 QS and PSC allocations represent transfer payments between fishery participants and have net-zero value at the fleet-level in Gross Income, but may be of non-zero net value at the median vessel-level. Fleet-level residual percentages are calculated using fleet aggregate values and represent the weighted average (mean) for vessels within the fleet. Median values for income residuals and percentages are calculated over non-zero observations in individual vessel data for each item; users should use caution in interpreting median statistics as characterizing a consistent representative ‘median vessel’ across accounting categories and/or years.

Source Amendment 80 Economic Data Reports.

Table 6.12: Amendment 80 Fleet Capital Expenditures by Category and Year, Fleet Total and Median Vessel Values

		Vessels	Expenditure per vessel, median (\$1,000)	Percent of Vessel Total Capital Expenditures, median	Total fleet expenditure (\$million)	Percent of Fleet Total Capital Expenditures
Fishing gear	2008	12	\$ 133	40 %	\$ 2.21	20 %
	2009	8	*	*	*	*
	2010	8	*	*	*	*
	2011	9	*	*	*	*
	2012	10	\$ 365	41 %	\$ 3.86	16 %
	2013	9	*	*	*	*
	2014	9	*	*	*	*
	2015	11	\$ 277	24 %	\$ 2.76	18 %
	2016	13	\$ 190	35 %	\$ 3.76	24 %
	2017	13	*	*	*	*
	2018	18	\$ 191	21 %	\$ 5.24	12 %
	2019	18	\$ 168	19 %	\$ 5.31	14 %
	2020	15	\$ 124	24 %	\$ 3.46	9 %
	2021	15	\$ 200	36 %	\$ 3.34	10 %
	2022	12	*	*	*	*
2023	13	\$ 129	15 %	\$ 3.06	9 %	
2024	13	\$ 192	17 %	\$ 1.96	9 %	
Processing plant and equipment	2008	11	*	*	*	*
	2009	9	*	*	*	*
	2010	13	\$ 211	28 %	\$ 4	28 %
	2011	10	*	*	*	*
	2012	14	*	*	*	*
	2013	9	*	*	*	*
	2014	8	*	*	*	*
	2015	10	\$ 173	18 %	\$ 2.23	14 %
	2016	8	*	*	*	*
	2017	11	*	*	*	*
	2018	15	*	*	*	*
	2019	19	*	*	*	*
	2020	14	*	*	*	*
2021	10	*	*	*	*	
2022	12	*	*	*	*	
2023	8	*	*	*	*	
2024	11	\$ 205	10 %	\$ 2.12	9 %	

Table 6.12: Amendment 80 Fleet Capital Expenditures by Category and Year, Fleet Total and Median Vessel Values (*continued*)

		Vessels	Expenditure per vessel, median (\$1,000)	Percent of Vessel Total Capital Expenditures, median	Total fleet expenditure (\$million)	Percent of Fleet Total Capital Expenditures
	2008	11	\$ 72	33 %	\$ 2.53	22 %
	2009	13	\$ 557	75 %	\$ 8.74	74 %
	2010	15	\$ 150	57 %	\$ 7.36	52 %
	2011	11	\$ 170	32 %	\$ 4.11	36 %
	2012	18	*	*	*	*
	2013	11	*	*	*	*
	2014	13	\$ 513	73 %	\$ 8.66	47 %
	2015	12	*	*	*	*
	2016	10	*	*	*	*
	2017	11	*	*	*	*
	2018	17	*	*	*	*
	2019	20	\$ 271	33 %	\$ 12.04	31 %
Vessel and other onboard equipment	2020	13	*	*	*	*
	2021	14	*	*	*	*
	2022	13	\$ 587	50 %	\$ 13.43	37 %
	2023	11	\$ 535	50 %	\$ 10.22	30 %
	2024	12	\$ 443	47 %	\$ 8.30	36 %
		2008	9	*	*	*
	2009	5	*	*	*	*
	2010	4	*	*	*	*
	2011	8	*	*	*	*
	2012	7	*	*	*	*
	2013	8	\$ 146	44 %	\$ 1.12	5 %
	2014	10	*	*	*	*
	2015	10	*	*	*	*
	2016	6	*	*	*	*
	2017	9	*	*	*	*
	2018	11	*	*	*	*
	2019	14	*	*	*	*
	2020	14	*	*	*	*
	2021	10	*	*	*	*
Other capital expenditures	2022	9	*	*	*	*
	2023	12	*	*	*	*
	2024	13	*	*	*	*

Table 6.12: Amendment 80 Fleet Capital Expenditures by Category and Year, Fleet Total and Median Vessel Values (*continued*)

		Vessels	Expenditure per vessel, median (\$1,000)	Percent of Vessel Total Capital Expenditures, median	Total fleet expenditure (\$million)	Percent of Fleet Total Capital Expenditures
	2008	17	\$ 509	100 %	\$ 11.29	100 %
	2009	16	\$ 453	100 %	\$ 11.77	100 %
	2010	18	\$ 482	100 %	\$ 14.16	100 %
	2011	15	\$ 413	100 %	\$ 11.57	100 %
	2012	19	\$ 385	100 %	\$ 23.96	100 %
	2013	16	*	*	*	*
	2014	18	\$ 532	100 %	\$ 18.42	100 %
	2015	16	\$ 580	100 %	\$ 15.63	100 %
	2016	18	\$ 393	100 %	\$ 15.80	100 %
	2017	19	*	*	*	*
	2018	19	*	*	*	*
	2019	20	*	*	*	*
	2020	18	*	*	*	*
Total	2021	18	\$ 539	100 %	\$ 33.98	100 %
Annual	2022	18	\$ 1,217	100 %	\$ 36.02	100 %
Capital	2023	17	\$ 986	100 %	\$ 34.55	100 %
Expenditures	2024	16	\$ 988	100 %	\$ 23.02	100 %

Note All dollar values are inflation-adjusted to 2024-equivalent value. Vessel median dollar values are shown in \$1,000 and Fleet total values are shown in \$millions. ‘*’ indicates value is suppressed for confidentiality. ‘Percentage of Fleet-Total Capital Expenditures’ index values represent the weighted average (mean) for vessels within the fleet. Median statistics reported in the above table should not be interpreted as directly comparable across respective expenditure categories and/or years in terms of characterizing a consistent representative ‘median vessel’. Median values are calculated over non-zero observations in individual vessel data for each capital expense category, noting that the set of vessels reporting non-zero values typically differs across expenditure categories during a given year, and therefore a) median values reported for respective categories are representative of distinct sets of vessels, and b) median percent of total capital expenditure is not additive across categories in a given year.

Source Amendment 80 Economic Data Reports.

Table 6.13: Amendment 80 Fleet Employment and Average Gross Wages, by Labor Category, Fleet Total and Median Vessel Values

	Year	Vessels	Positions on board		Number of employees during the year		Labor Income	
			Median	Total	Median	Total	Fleet total	Average per employee
	2008	22	6	134	10	340	\$ 21,110,440	\$ 62,090
	2009	21	6	120	12	273	\$ 16,985,060	\$ 62,216
	2010	20	6	114	11	269	\$ 18,462,421	\$ 68,634
	2011	20	6	111	9	234	\$ 23,146,476	\$ 98,917
	2012	19	6	106	10	240	\$ 22,135,325	\$ 92,231
	2013	18	6	105	8	214	\$ 17,253,809	\$ 80,625
	2014	18	6	106	11	239	\$ 18,703,998	\$ 78,259
	2015	18	6	107	10	231	\$ 17,690,296	\$ 76,581
	2016	19	6	108	13	262	\$ 17,665,629	\$ 67,426
	2017	19	6	103	11	202	\$ 21,890,198	\$ 108,367
	2018	19	6	99	8	178	\$ 21,858,909	\$ 122,803
	2019	20	6	104	10	211	\$ 18,706,618	\$ 88,657
	2020	19	6	104	10	172	\$ 14,502,370	\$ 84,316
	2021	19	6	98	11	190	\$ 13,093,306	\$ 68,912
Fishing	2022	18	6	111	13	260	\$ 19,940,195	\$ 76,693
(Deck)	2023	17	6	89	11	188	\$ 17,627,685	\$ 93,764
Crew	2024	16	6	83	10	169	\$ 17,434,657	\$ 103,164
	2008	22	6	156	18	418	\$ 37,429,089	\$ 89,543
	2009	21	6	136	16	371	\$ 33,279,459	\$ 89,702
	2010	20	7	145	18	374	\$ 39,396,997	\$ 105,340
	2011	20	7	150	18	356	\$ 49,566,251	\$ 139,231
	2012	19	7	164	20	424	\$ 50,610,726	\$ 119,365
	2013	18	7	160	19	383	\$ 38,118,187	\$ 99,525
	2014	18	7	140	18	347	\$ 40,167,392	\$ 115,756
	2015	18	7	141	18	338	\$ 38,996,570	\$ 115,374
	2016	19	7	157	18	417	\$ 39,520,992	\$ 94,775
	2017	19	7	160	20	446	\$ 55,953,721	\$ 125,457
	2018	19	7	165	19	372	\$ 59,775,725	\$ 160,687
	2019	20	8	174	21	426	\$ 54,916,520	\$ 128,912
	2020	19	8	173	20	409	\$ 43,712,271	\$ 106,876
	2021	19	8	190	18	419	\$ 41,533,885	\$ 99,126
Other	2022	18	8	160	19	395	\$ 42,940,106	\$ 108,709
Vessel	2023	17	9	161	21	424	\$ 42,005,411	\$ 99,069
Crew	2024	16	8	150	22	399	\$ 38,728,725	\$ 97,064

Table 6.13: Amendment 80 Fleet Employment and Average Gross Wages, by Labor Category, Fleet Total and Median Vessel Values (*continued*)

Year	Vessels	Positions on board		Number of employees during the year		Labor Income		
		Median	Total	Median	Total	Fleet total	Average per employee	
2008	22	22	529	56	1,465	\$ 57,631,052	\$ 39,339	
2009	21	23	516	56	1,341	\$ 50,215,269	\$ 37,446	
2010	20	23	476	60	1,414	\$ 57,554,257	\$ 40,703	
2011	20	23	473	60	1,234	\$ 70,501,406	\$ 57,132	
2012	19	23	444	52	1,286	\$ 70,350,019	\$ 54,705	
2013	18	23	437	59	1,183	\$ 52,723,938	\$ 44,568	
2014	18	24	449	75	1,300	\$ 56,937,337	\$ 43,798	
2015	18	24	449	62	1,160	\$ 51,208,469	\$ 44,145	
2016	19	25	477	65	1,357	\$ 53,235,681	\$ 39,230	
2017	19	24	504	76	1,533	\$ 75,201,263	\$ 49,055	
2018	19	25	526	74	1,595	\$ 72,344,263	\$ 45,357	
2019	20	26	557	75	1,590	\$ 62,655,742	\$ 39,406	
2020	19	28	497	76	1,578	\$ 47,821,466	\$ 30,305	
2021	19	24	442	70	1,288	\$ 35,450,318	\$ 27,524	
2022	18	26	448	86	1,609	\$ 50,213,611	\$ 31,208	
Processing Employees	2023	17	27	468	94	1,536	\$ 46,186,576	\$ 30,069
	2024	16	28	448	90	1,352	\$ 46,073,973	\$ 34,078

Note Average positions on-board reflects the number of individuals employed on-board at one time (i.e., the complement of crew employed to operate the vessel), by employment category; number of employees during the year counts each unique person employed over the course of the year. The higher numbers reported for the latter reflects turnover in employment when compared to the average number of positions on-board. Average annual gross wages per employee reflects the aggregate annual labor costs reported for active vessels by labor category, divided by the number of employees during the year, including any payroll taxes paid, and not accounting for the value of any non-wage benefits received.

Source Amendment 80 Economic Data Reports.

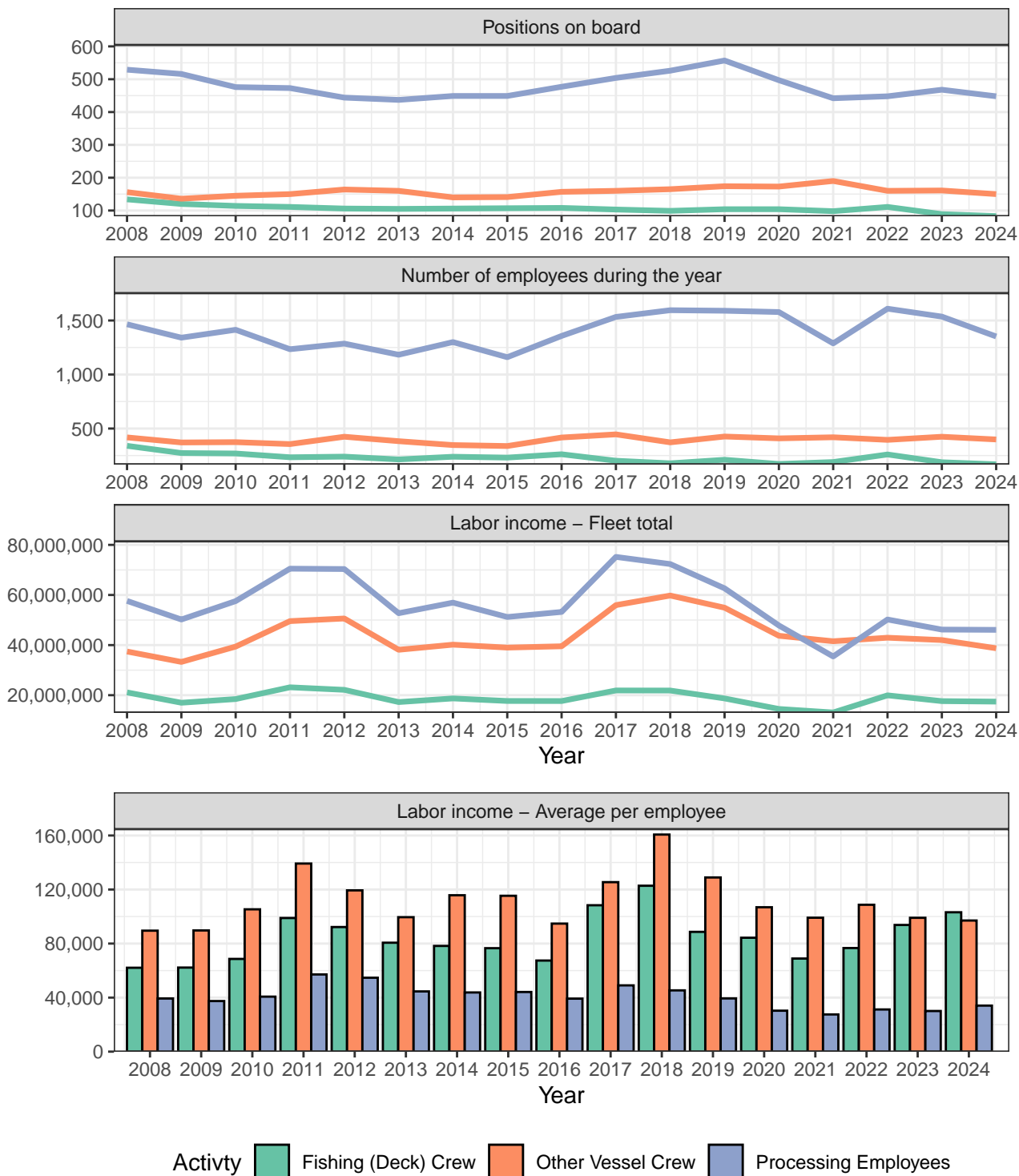

Figure 6.12: Amendment 80 Fleet Employment and Average Gross Wages, by Labor Category, Fleet Total and Median Vessel Values.

Note Tabular data shown in Table 6.13.

Table 6.14: Amendment 80 Catcher/Processor Fleet - Estimated Crew Employment and Income, by Community of Residence

Community	Year	Employee Count	Employee Share	Income \$million
Unalaska/Dutch Harbor	2015	28	5 %	\$ 2.78
	2016	23	4 %	\$ 2.14
	2017	11	2 %	\$ 1.29
	2018	6	1 %	\$ 0.89
	2019	11	2 %	\$ 1.35
	2020	4	1 %	\$ 0.42
	2021	4	1 %	\$ 0.41
	2022	5	1 %	\$ 0.62
	2023	6	1 %	\$ 0.69
	2024	4	1 %	\$ 0.45
Other Alaska	2015	14	2 %	\$ 1.39
	2016	24	4 %	\$ 2.23
	2017	27	4 %	\$ 3.17
	2018	17	3 %	\$ 2.51
	2019	17	3 %	\$ 2.08
	2020	16	3 %	\$ 1.69
	2021	9	2 %	\$ 0.92
	2022	13	3 %	\$ 1.62
	2023	15	3 %	\$ 1.73
	2024	9	2 %	\$ 1.01
Alaska Total	2015	42	7 %	\$ 4.17
	2016	47	8 %	\$ 4.36
	2017	38	6 %	\$ 4.45
	2018	23	4 %	\$ 3.40
	2019	28	5 %	\$ 3.42
	2020	20	4 %	\$ 2.11
	2021	13	2 %	\$ 1.33
	2022	18	4 %	\$ 2.25
	2023	21	4 %	\$ 2.42
	2024	13	3 %	\$ 1.46
Oregon Total	2015	21	4 %	\$ 2.08
	2016	14	2 %	\$ 1.30
	2017	12	2 %	\$ 1.41
	2018	7	1 %	\$ 1.04
	2019	10	2 %	\$ 1.22
	2020	10	2 %	\$ 1.05
	2021	6	1 %	\$ 0.61
	2022	6	1 %	\$ 0.75
	2023	12	2 %	\$ 1.38
	2024	9	2 %	\$ 1.01

Table 6.14: Amendment 80 Catcher/Processor Fleet - Estimated Crew Employment and Income, by Community of Residence (*continued*)

Community	Year	Employee Count	Employee Share	Income \$million
Seattle MSA	2015	296	52 %	\$ 29.39
	2016	349	57 %	\$ 32.40
	2017	428	64 %	\$ 50.17
	2018	371	67 %	\$ 54.87
	2019	395	66 %	\$ 48.31
	2020	346	63 %	\$ 36.49
	2021	386	72 %	\$ 39.56
	2022	327	65 %	\$ 40.80
	2023	322	62 %	\$ 37.15
	2024	329	66 %	\$ 37.03
Other Wash.	2015	80	14 %	\$ 7.94
	2016	66	11 %	\$ 6.13
	2017	60	9 %	\$ 7.03
	2018	49	9 %	\$ 7.25
	2019	52	9 %	\$ 6.36
	2020	62	11 %	\$ 6.54
	2021	32	6 %	\$ 3.28
	2022	43	9 %	\$ 5.36
	2023	39	8 %	\$ 4.50
	2024	36	7 %	\$ 4.05
Washington Total	2015	377	66 %	\$ 37.43
	2016	415	67 %	\$ 38.53
	2017	489	74 %	\$ 57.32
	2018	420	76 %	\$ 62.12
	2019	447	74 %	\$ 54.67
	2020	408	74 %	\$ 43.02
	2021	419	79 %	\$ 42.94
	2022	370	73 %	\$ 46.16
	2023	361	70 %	\$ 41.64
	2024	369	74 %	\$ 41.53
Other	2015	126	22 %	\$ 12.51
	2016	124	20 %	\$ 11.51
	2017	103	16 %	\$ 12.07
	2018	91	16 %	\$ 13.46
	2019	104	17 %	\$ 12.72
	2020	98	18 %	\$ 10.33
	2021	84	16 %	\$ 8.61
	2022	103	20 %	\$ 12.85
	2023	109	21 %	\$ 12.57
	2024	99	20 %	\$ 11.14

Table 6.14: Amendment 80 Catcher/Processor Fleet - Estimated Crew Employment and Income, by Community of Residence (*continued*)

Community	Year	Employee Count	Employee Share	Income \$million
Unknown	2015	5	1 %	\$ 0.50
	2016	16	3 %	\$ 1.49
	2017	22	3 %	\$ 2.58
	2018	11	2 %	\$ 1.63
	2019	13	2 %	\$ 1.59
	2020	16	3 %	\$ 1.69
	2021	11	2 %	\$ 1.13
	2022	7	1 %	\$ 0.87
	2023	14	3 %	\$ 1.62
	2024	9	2 %	\$ 1.01
All Locations	2015	571	100 %	\$ 56.69
	2016	616	100 %	\$ 57.19
	2017	664	100 %	\$ 77.84
	2018	552	100 %	\$ 81.64
	2019	602	100 %	\$ 73.63
	2020	552	100 %	\$ 58.21
	2021	533	100 %	\$ 54.62
	2022	504	100 %	\$ 62.88
	2023	517	100 %	\$ 59.64
	2024	499	100 %	\$ 56.16

Note ‘Employ count’ reports the number of individual vessel crew members identified as resident of the listed community or location. ‘Employ share’ reports the proportion of the total vessel employment pool associated by residence with the listed community or location. Statistics are reported for individual communities or community groupings within states (incorporated cities, counties or boroughs, or metropolitan statistical areas (MSAs)) only for communities that represented 3% or greater of the total employment pool in at least one year of reporting; employment and income statistics for residence locations below that threshold are aggregated together as ‘Other (state)’. Note that no Alaska city or borough other than Unalaska/Dutch Harbor (Aleutians West Census Area) represented at least 3% of total vessel employment in any year of reporting. ‘Other’ references residence locations other than the states of Alaska, Oregon and Washington, and ‘Unknown’ references crew identifier entries where a valid crew license permit number could not be identified from information reported in the EDR. ‘Income’ (reported in \$million, inflation-adjusted to 2024-equivalent value) is the estimated amount of vessel labor income, by community/location of residence, that is distributed to vessel crew members in aggregate; the estimate is derived by multiplying aggregate direct labor payments to non-processing vessel crew (reported by year in Amendment 80 EDR data; includes total fleet cost values reported for ‘Labor Payment, Fishing Crew’ and ‘Labor Payment - Other Employees’ in Table 9.9 by the ‘Employ share’ percentage value for the respective community/location. This does not control for differentials in proportional residence associations among different crew labor types (i.e., deck crew, captain, fish master, etc.) and respective pay rates.

Source Amendment 80 Economic Data Reports, ADFG commercial crew license database, and CFEC gear operator permit database; source data and compilation are provided by the Alaska Fisheries Information Network (AKFIN).

All Communities

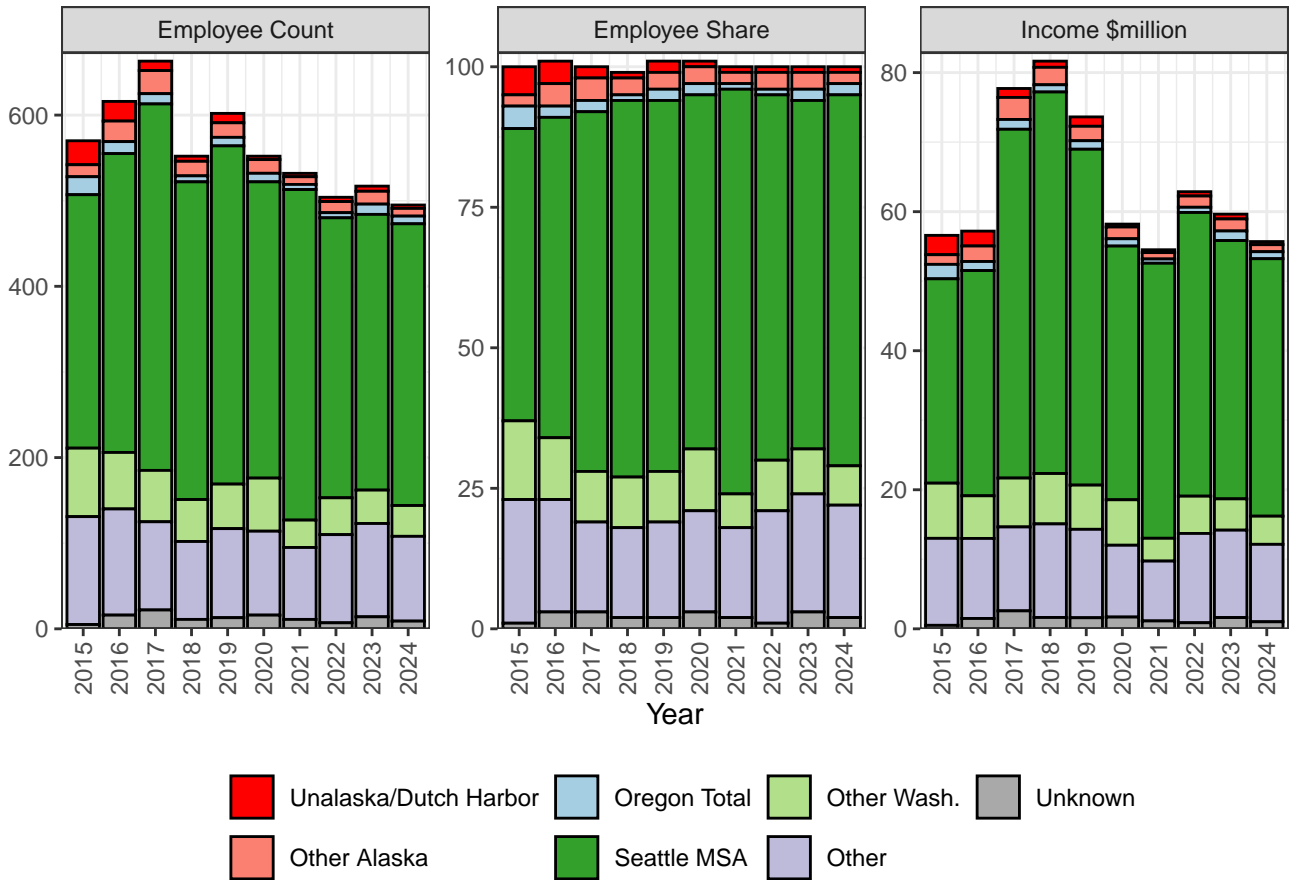

Figure 6.13: Amendment 80 Catcher/Processor Fleet - Estimated Crew Employment and Income, by Community of Residence.

Note Tabular data shown in Table 6.14.

6.5 Citations

North Pacific Fishery Management Council (NPFMC), 2025. Final BSAI Amendment 80 Program Review. April 1, 2025. [https://files.npfmc.org/catch_shares/AM80/AM80ProgramReview_0425.pdf]

National Transportation Safety Board (NTSB), 2017. Marine Accident Brief: Flooding and Sinking of Fishing Vessel Alaska Juris. National Transportation Safety Board, Washington DC, MAB-17/26, July 24, 2017. 14pp. [<https://www.nts.gov/investigations/AccidentReports/Reports/MAB1726.pdf>]