

ADF&G Westward Region Scallop Fishery Update

Scallop Plan Team Meeting – Kodiak, Alaska
February 19, 2020

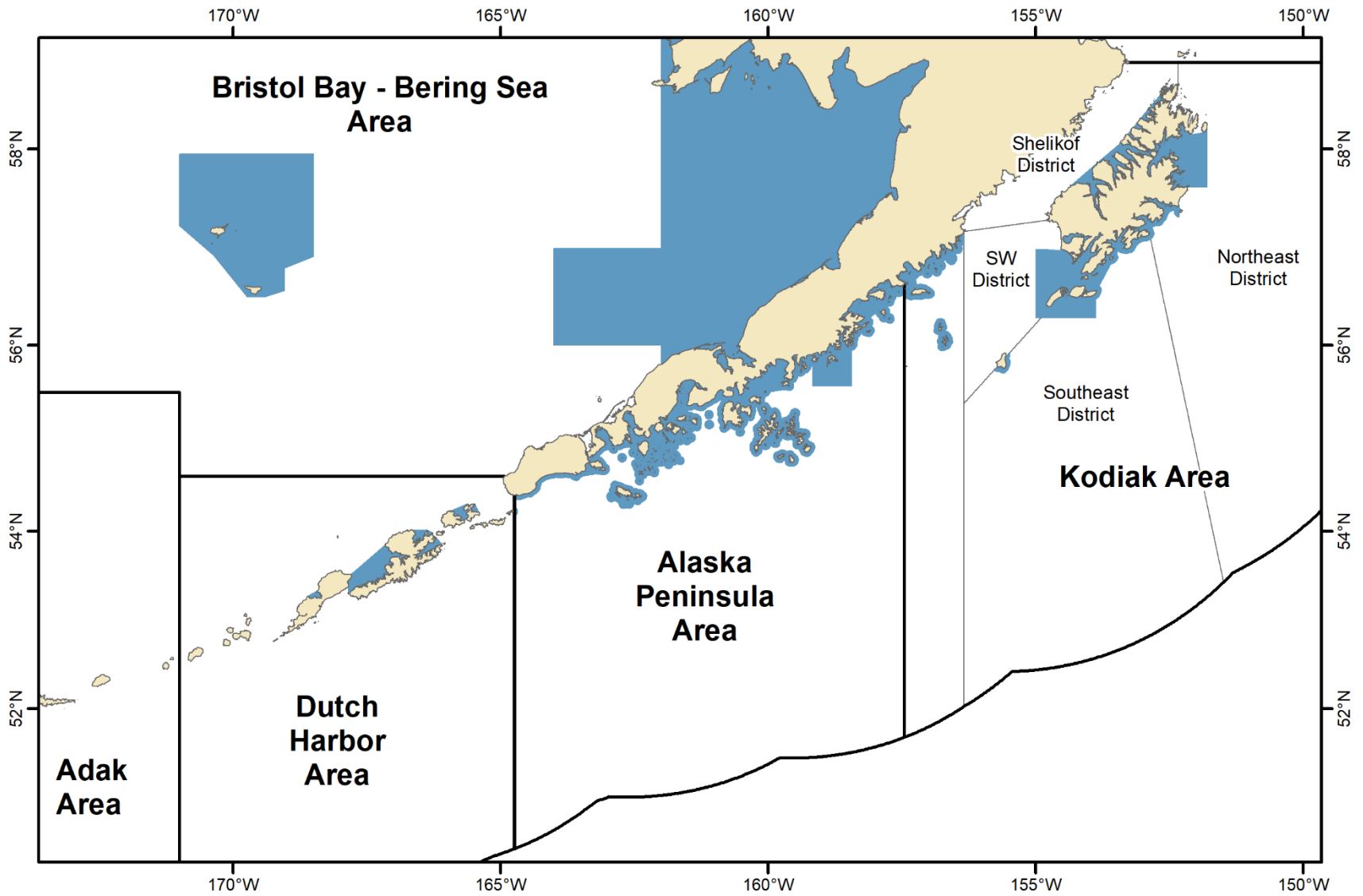



Preseason Management

- Establish guideline harvest limits (GHLs) and crab bycatch limits (CBLs)

Data Informing GHLs

- Survey results
- Fishery CPUE
- Size and age structure

Data Informing CBLs

- Historical bycatch rate in fishery
- Survey estimated Tanner crab abundance
- MSST: 3 Tier approach (Bering Sea)

Inseason Management and Closure Scenarios

- Harvest achieves GHL
- Crab bycatch exceeds CBL
- Fishery performs below minimum performance standards of CPUE

Kodiak Northeast District

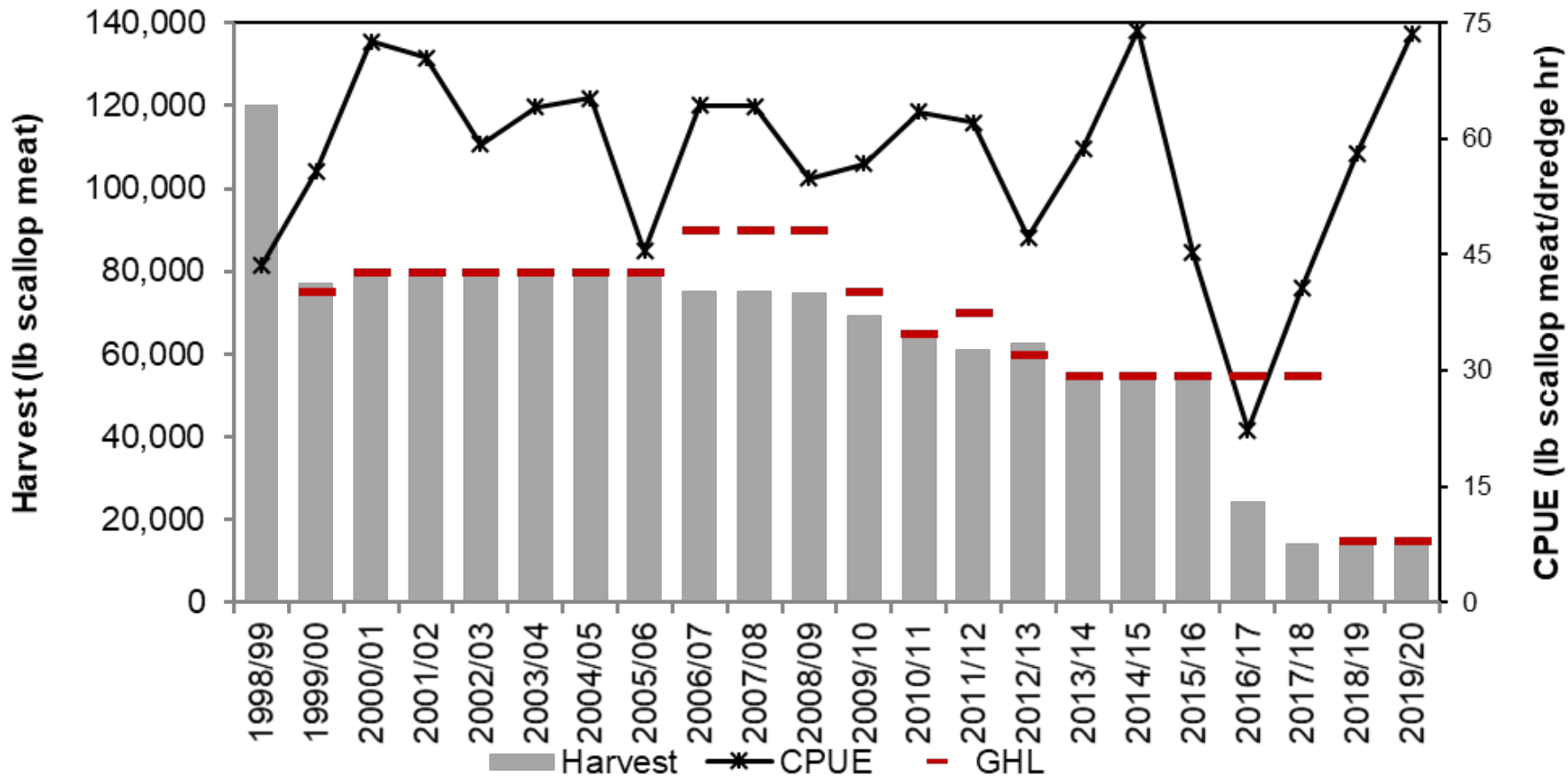

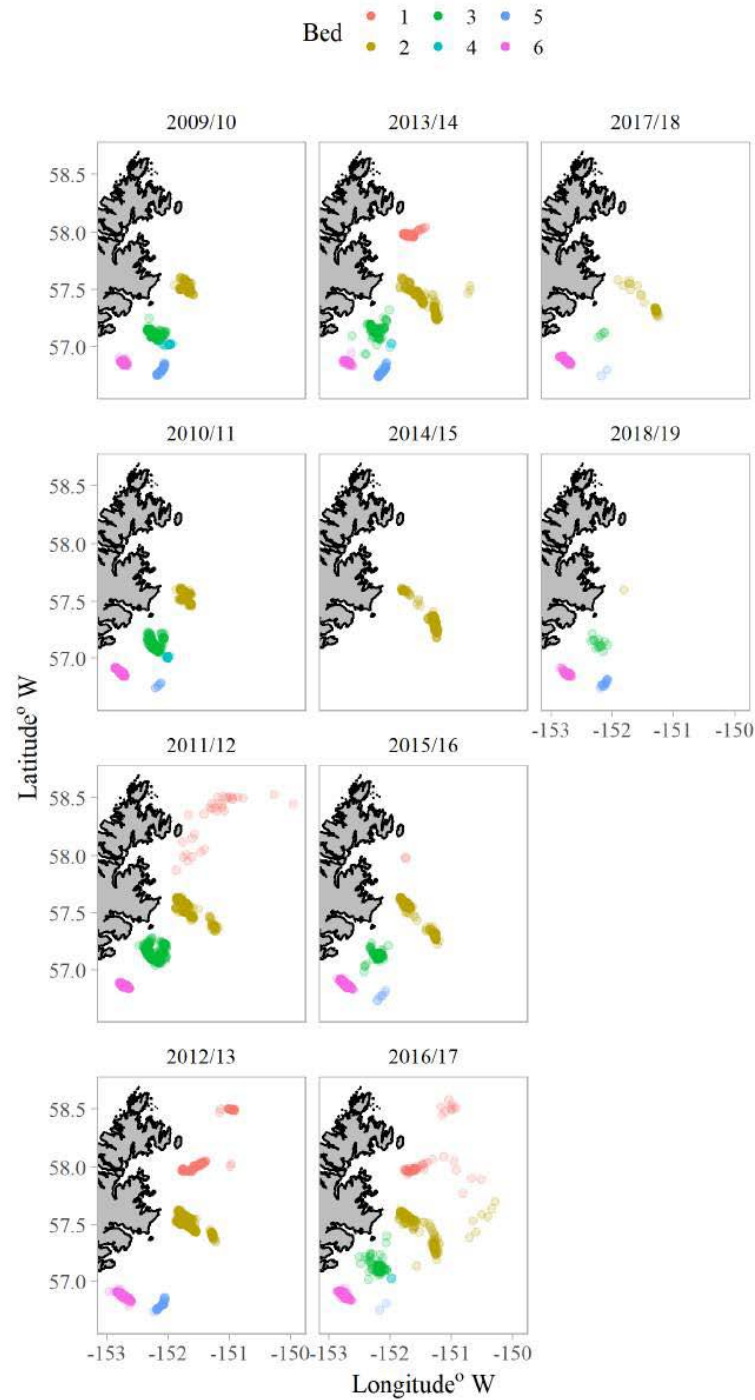

Kodiak Shelikof District

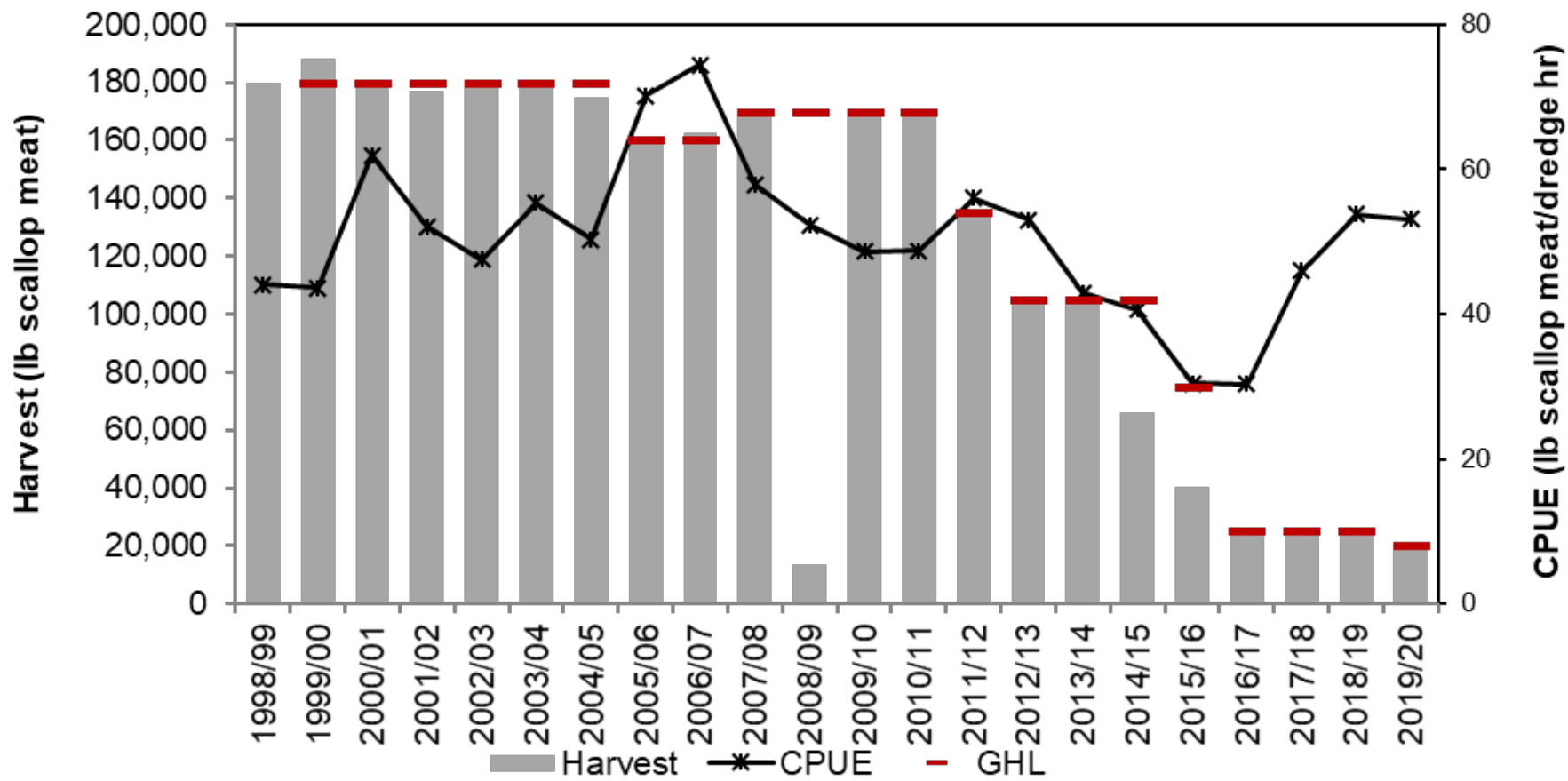

Bed • 1 • 2-7

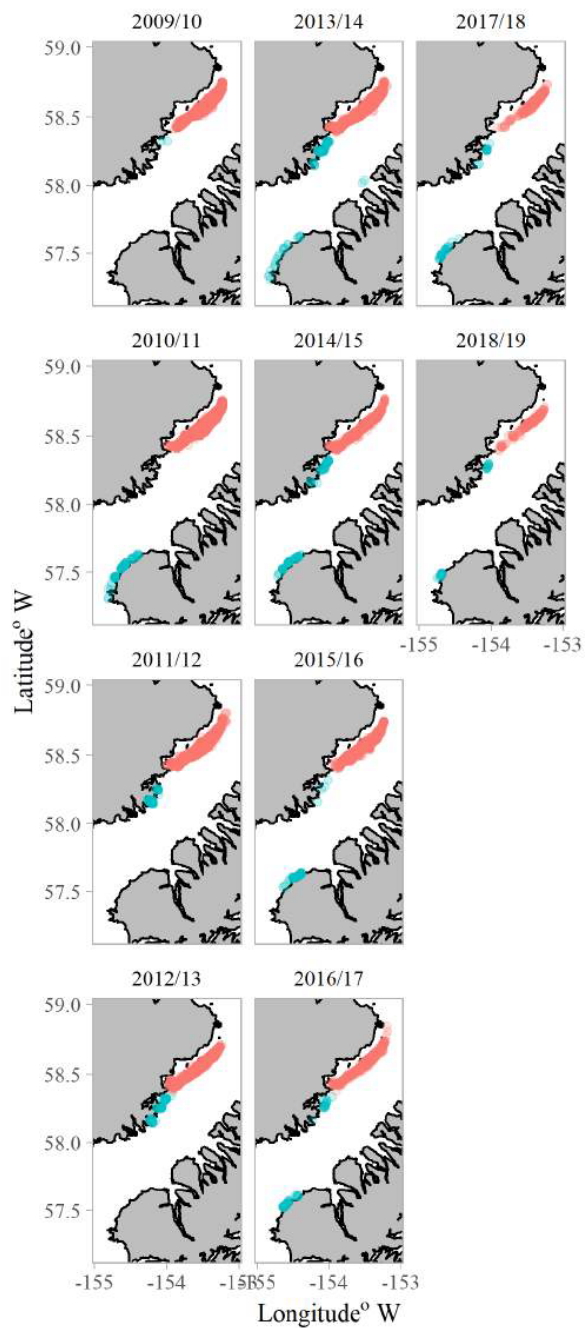

Kodiak Southwest District

Recent changes

2017/18

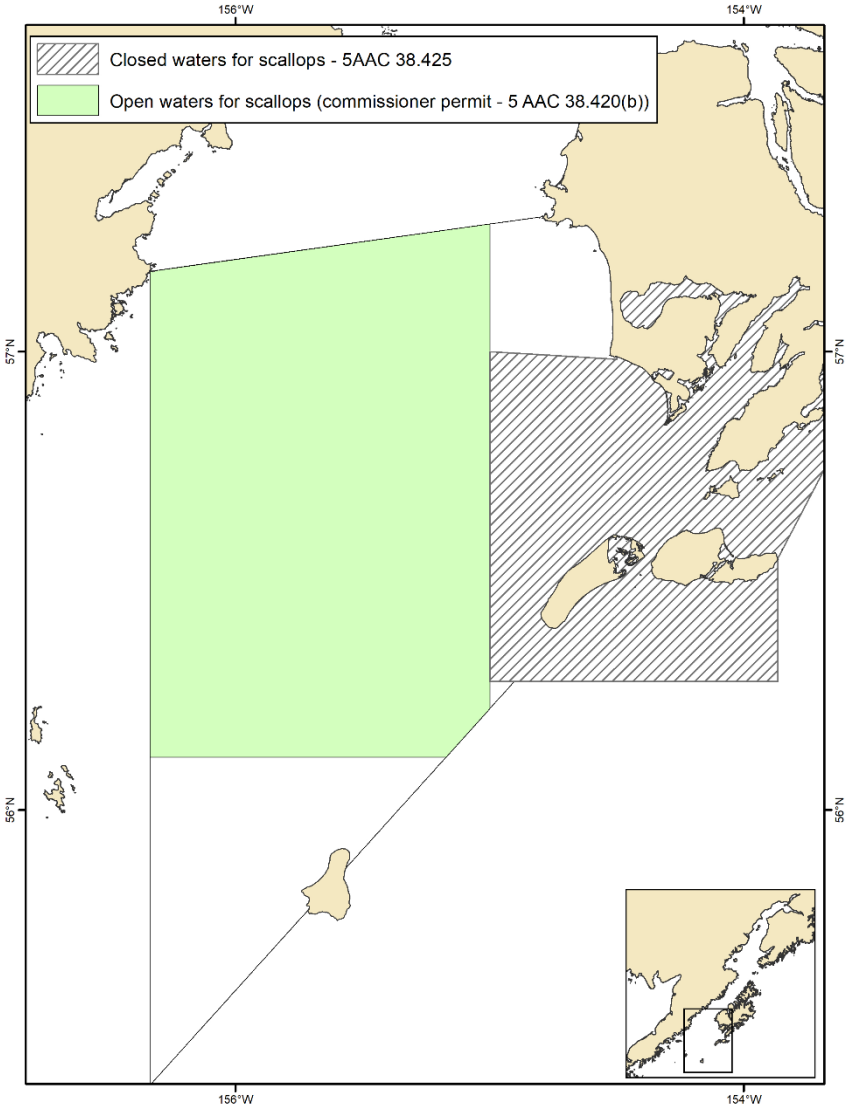

Kodiak Southwest District

Recent changes

2018/19

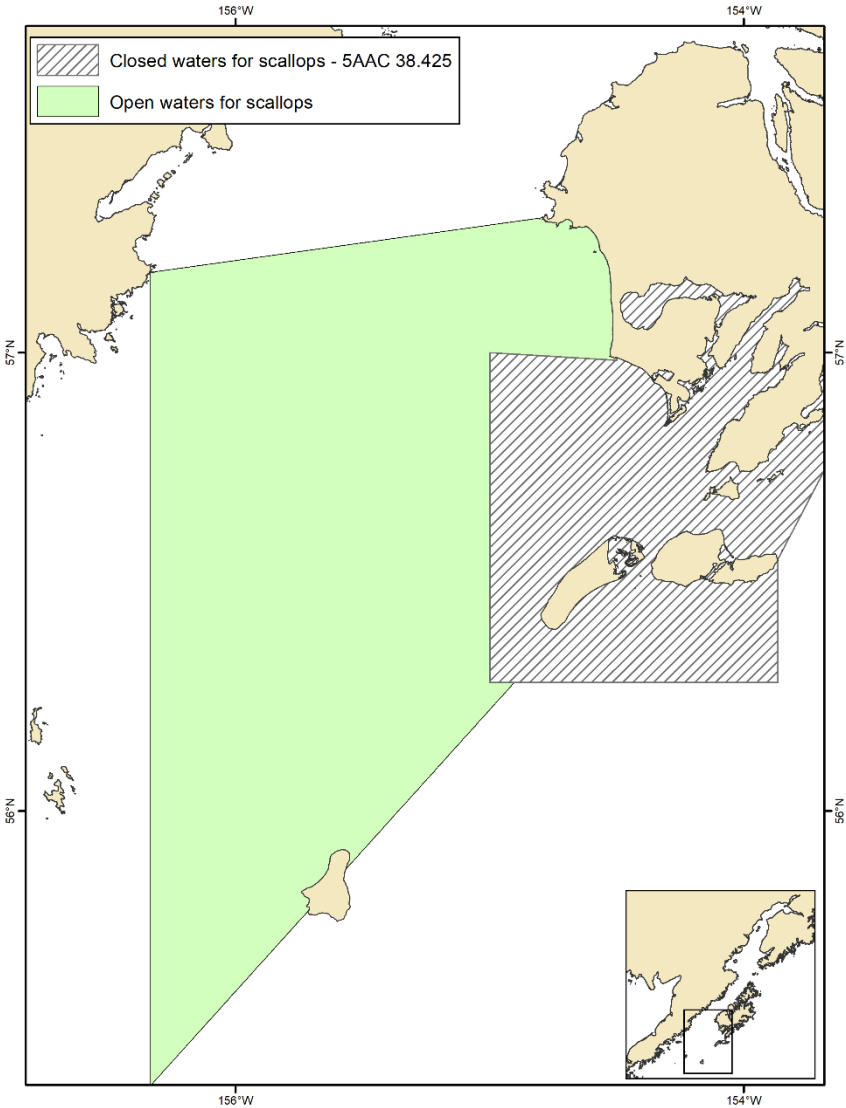

Kodiak Southwest District

Recent changes

2019/20

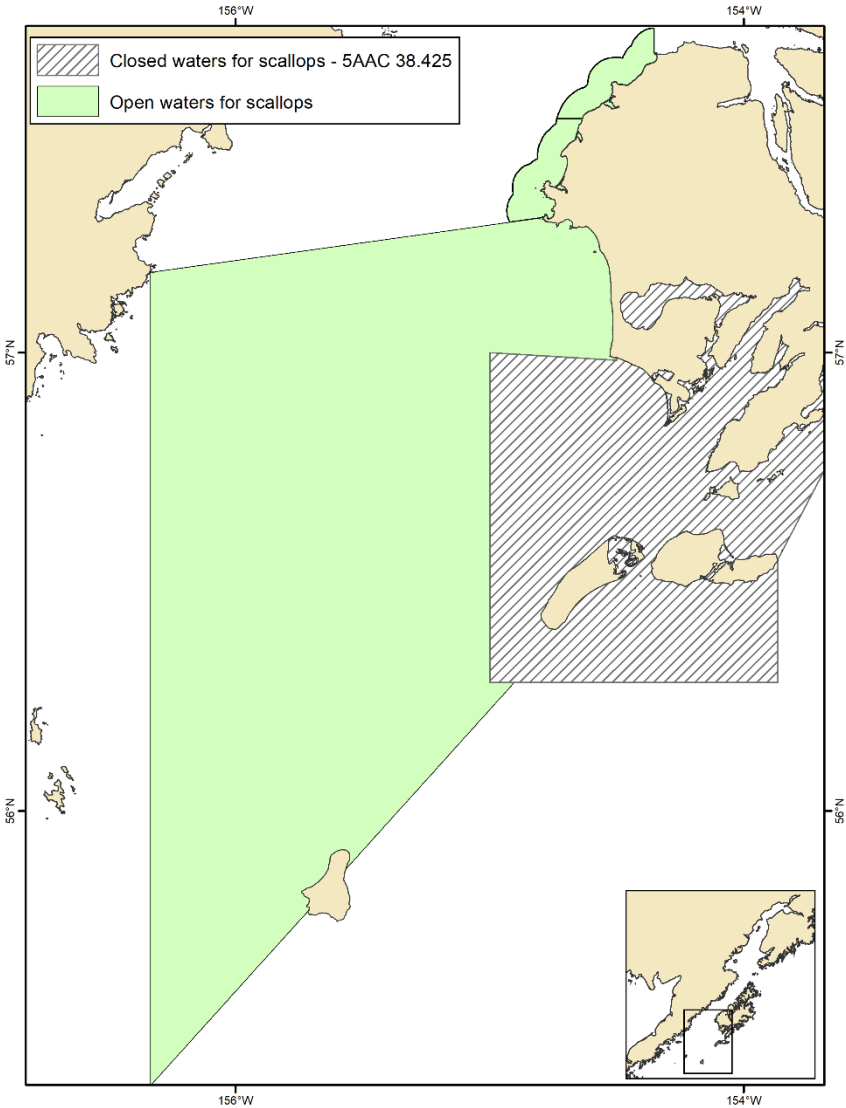

*change in management,
not regulation

Kodiak Southwest District

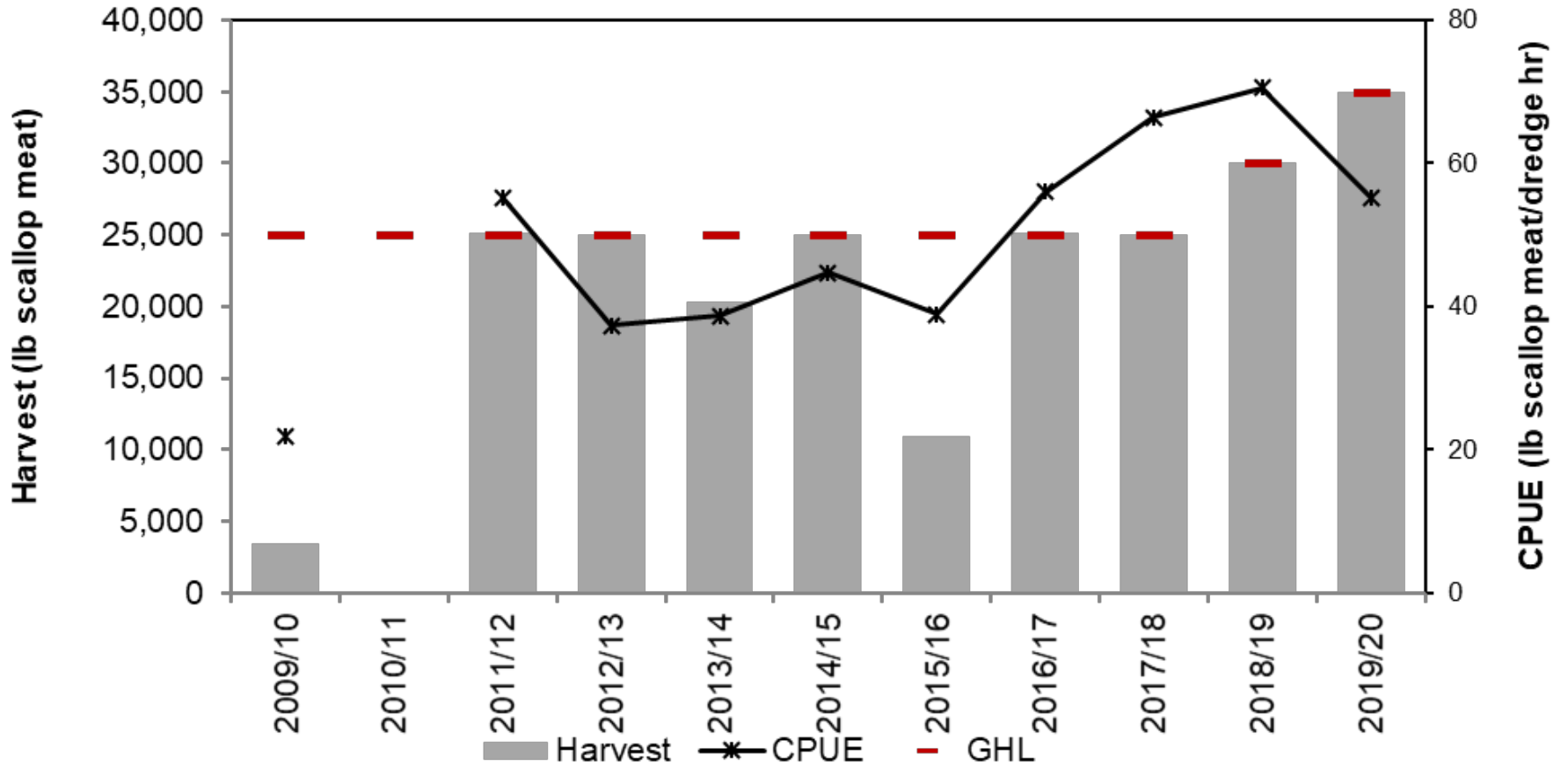

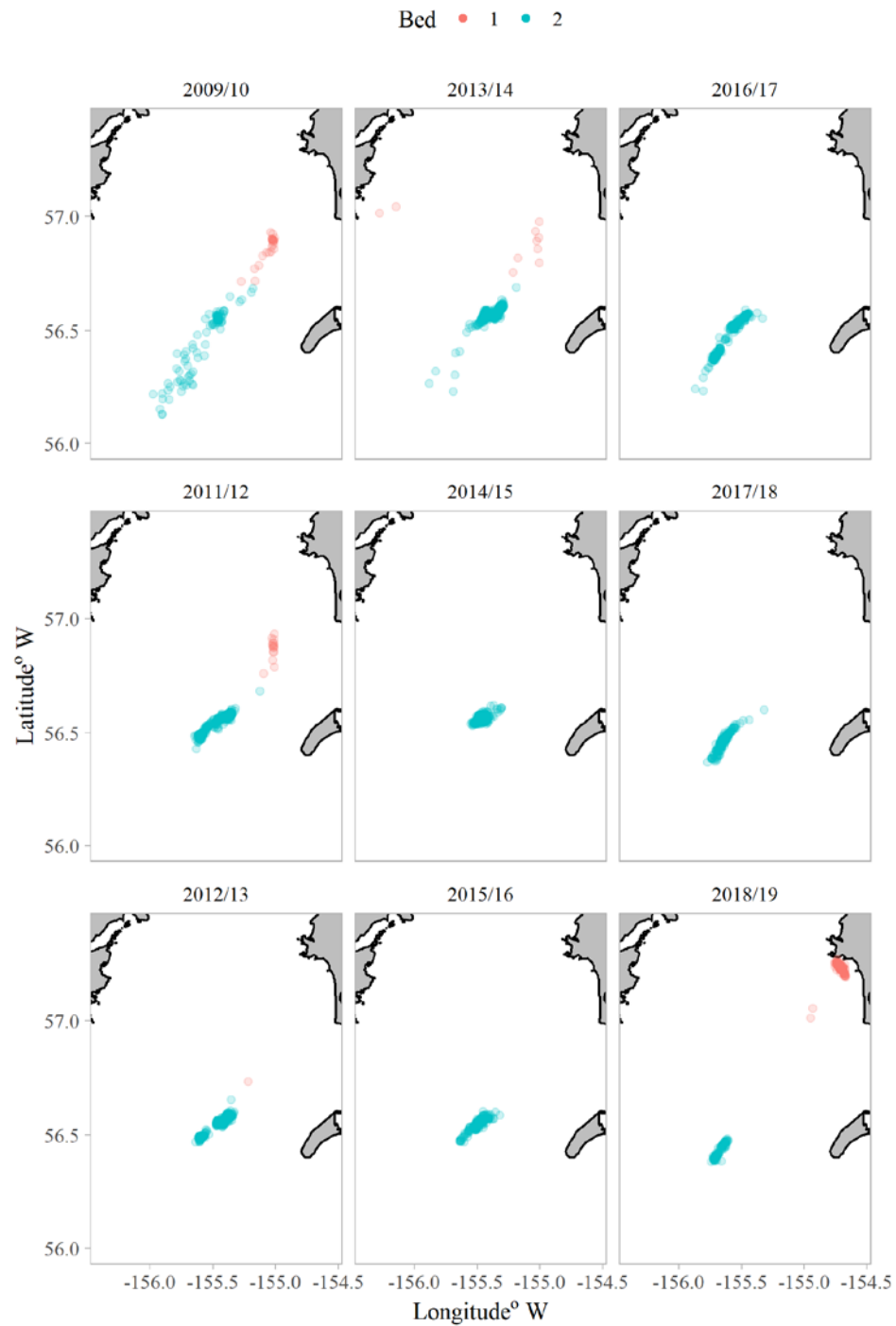

Kodiak Southeast District

Newly opened in 2018/19
GHL: 15,000 pounds

2018/19
Harvest: 470 pounds
Effort: 60
CPUE: 8

2019/20
No effort

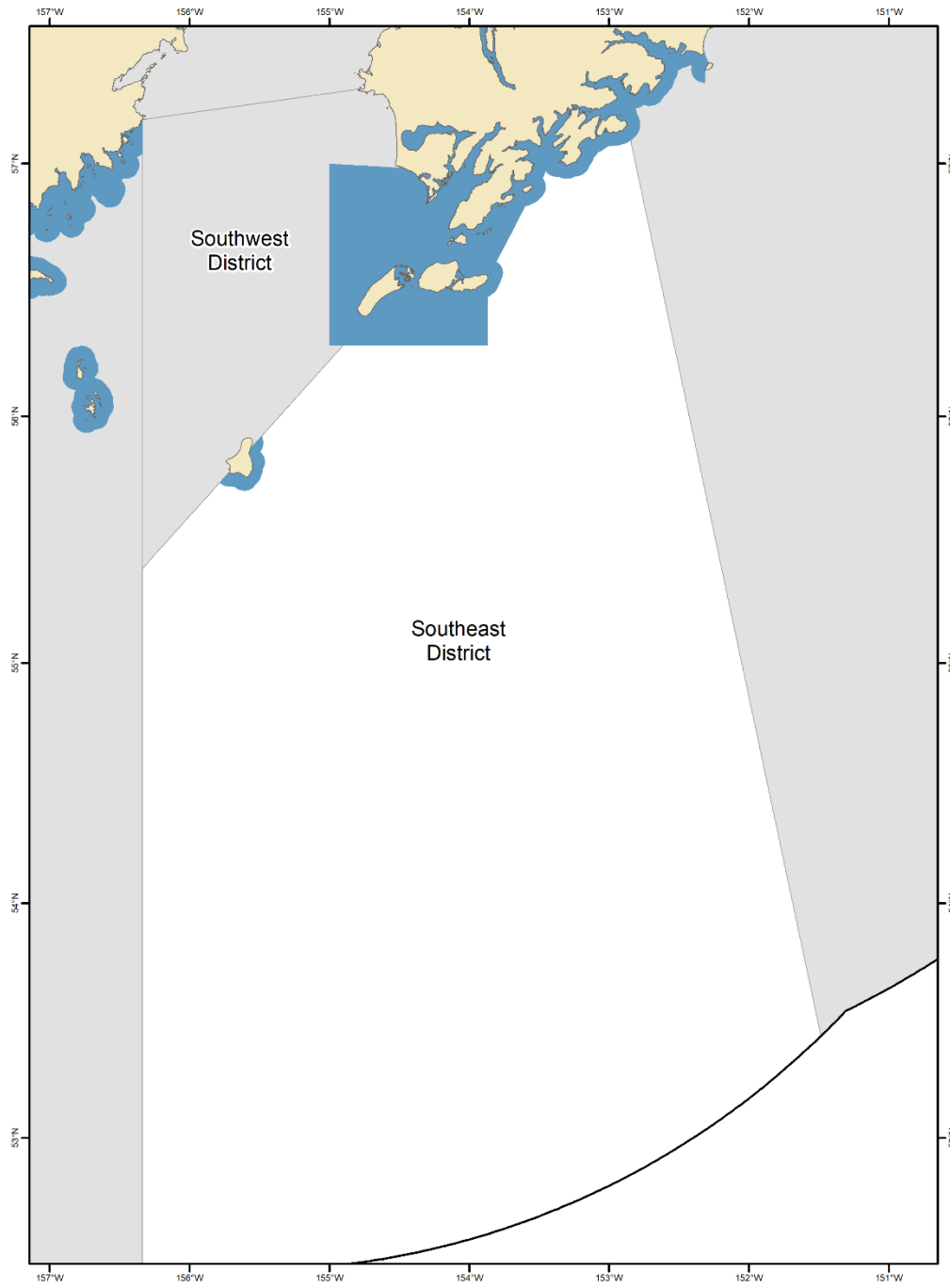

2018/19

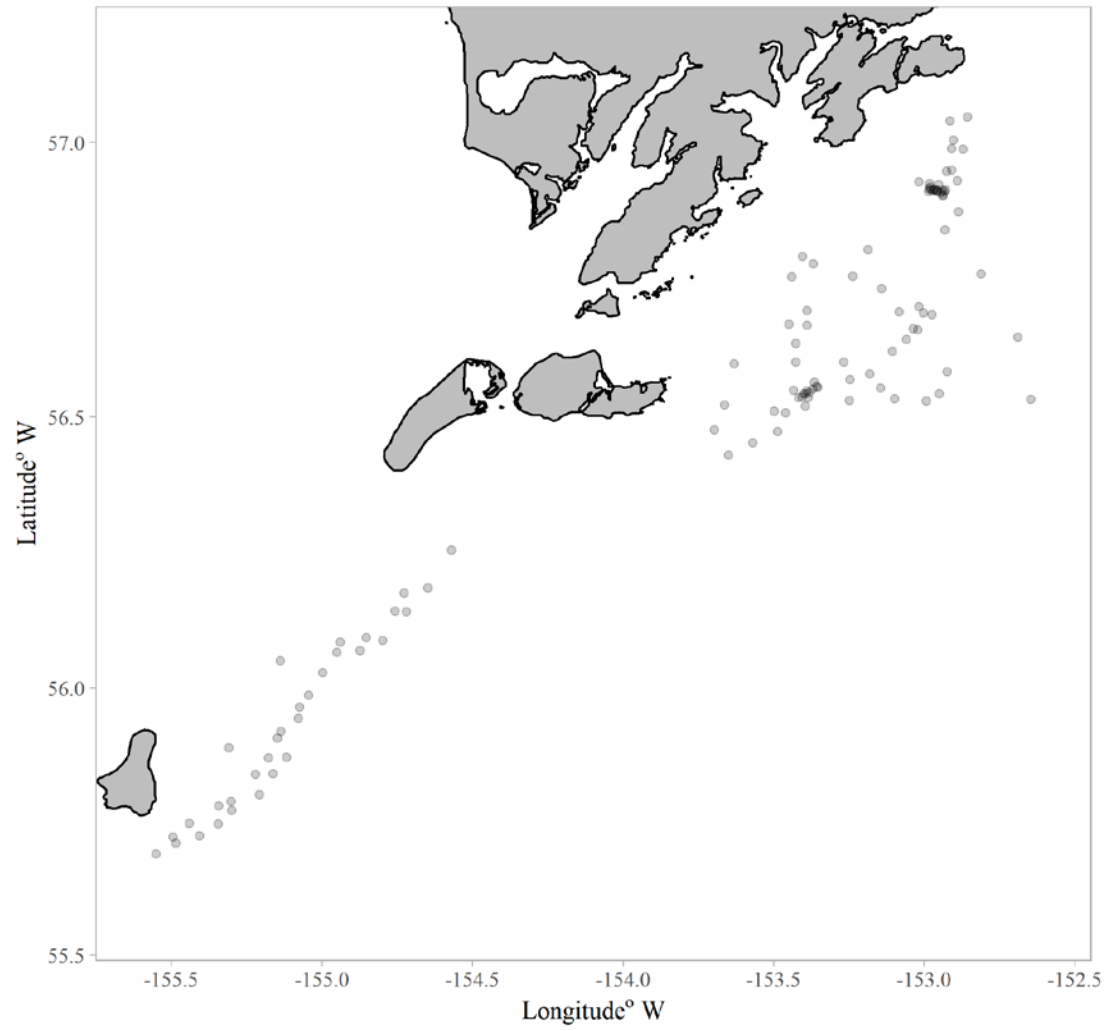

Alaska Peninsula Area

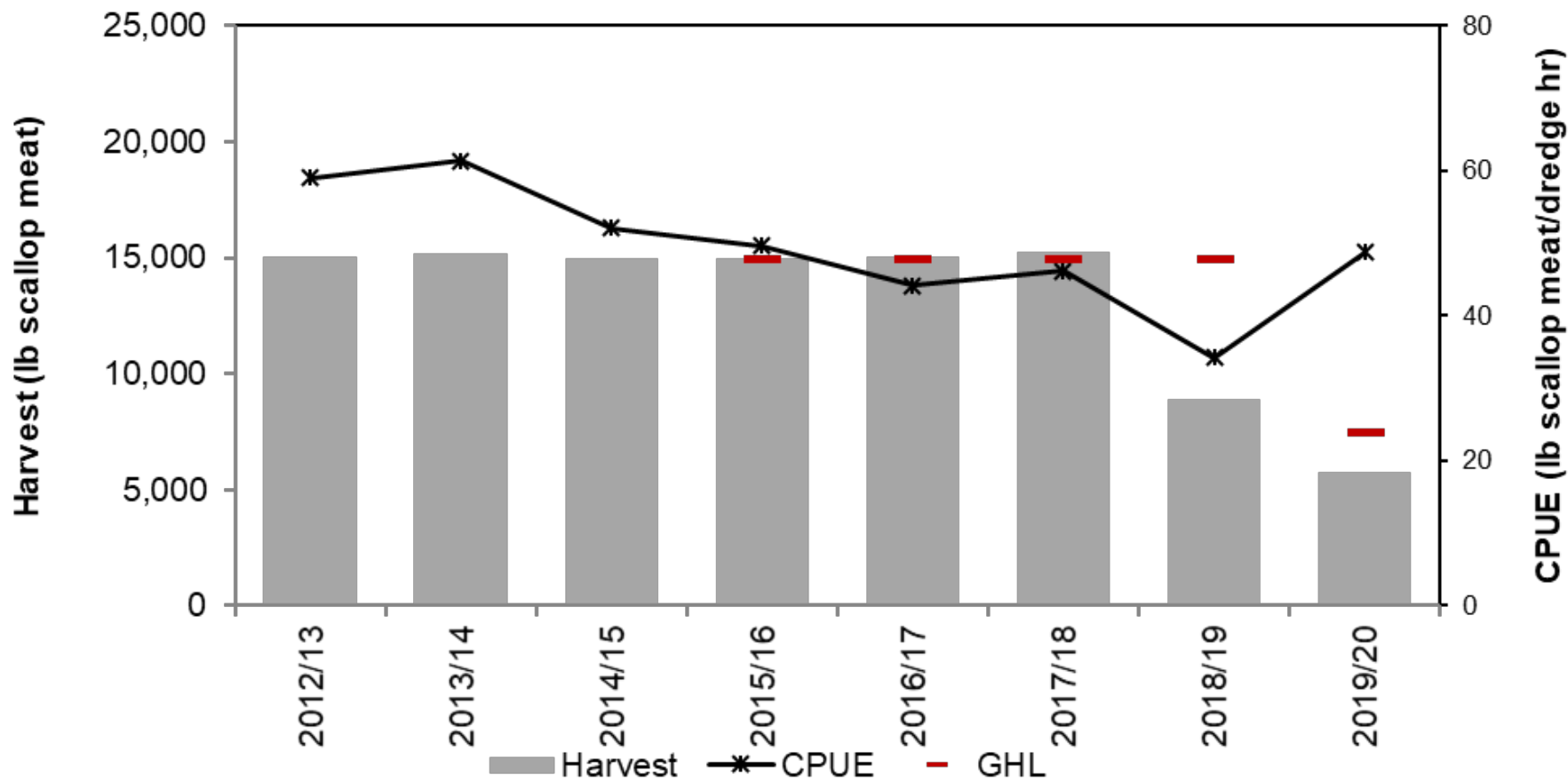

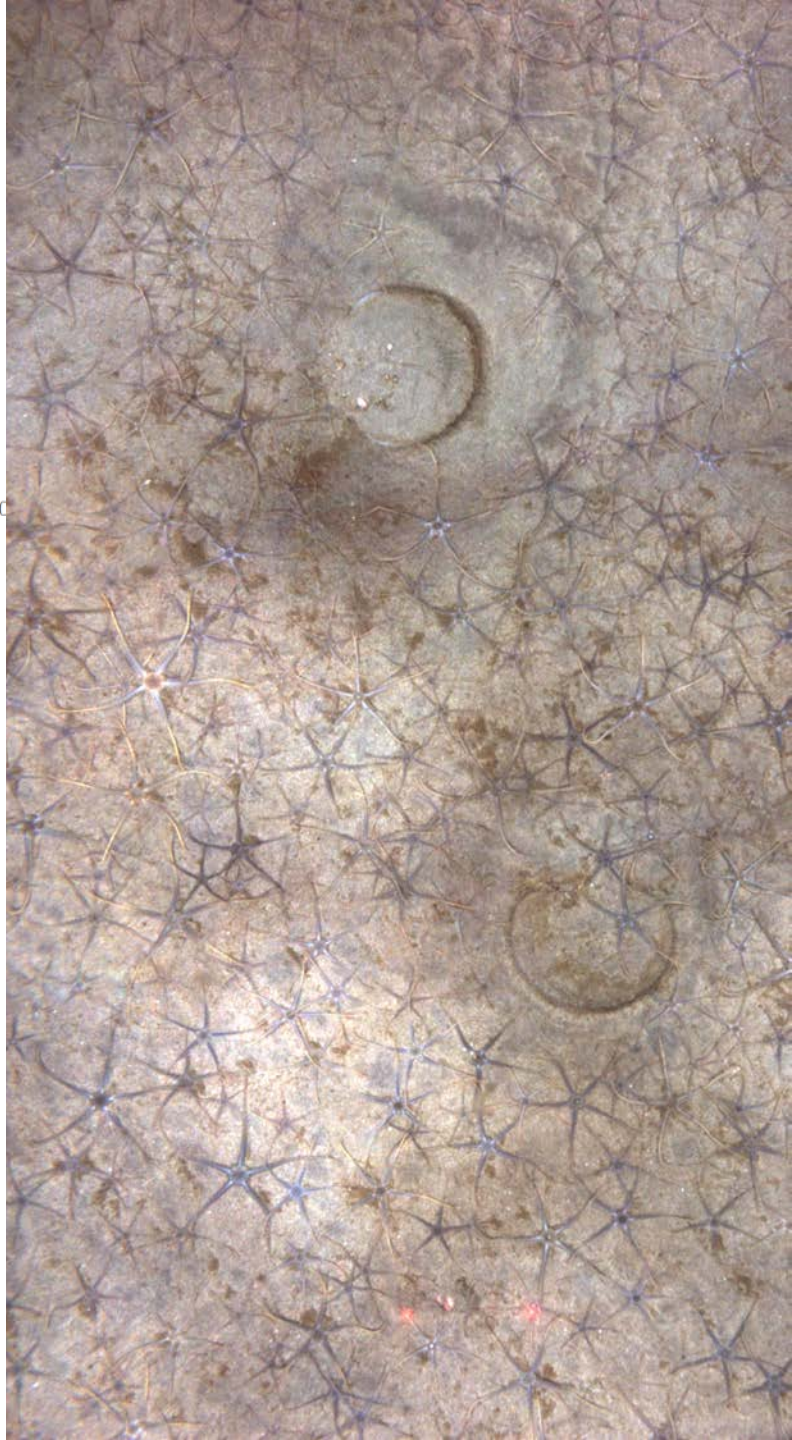
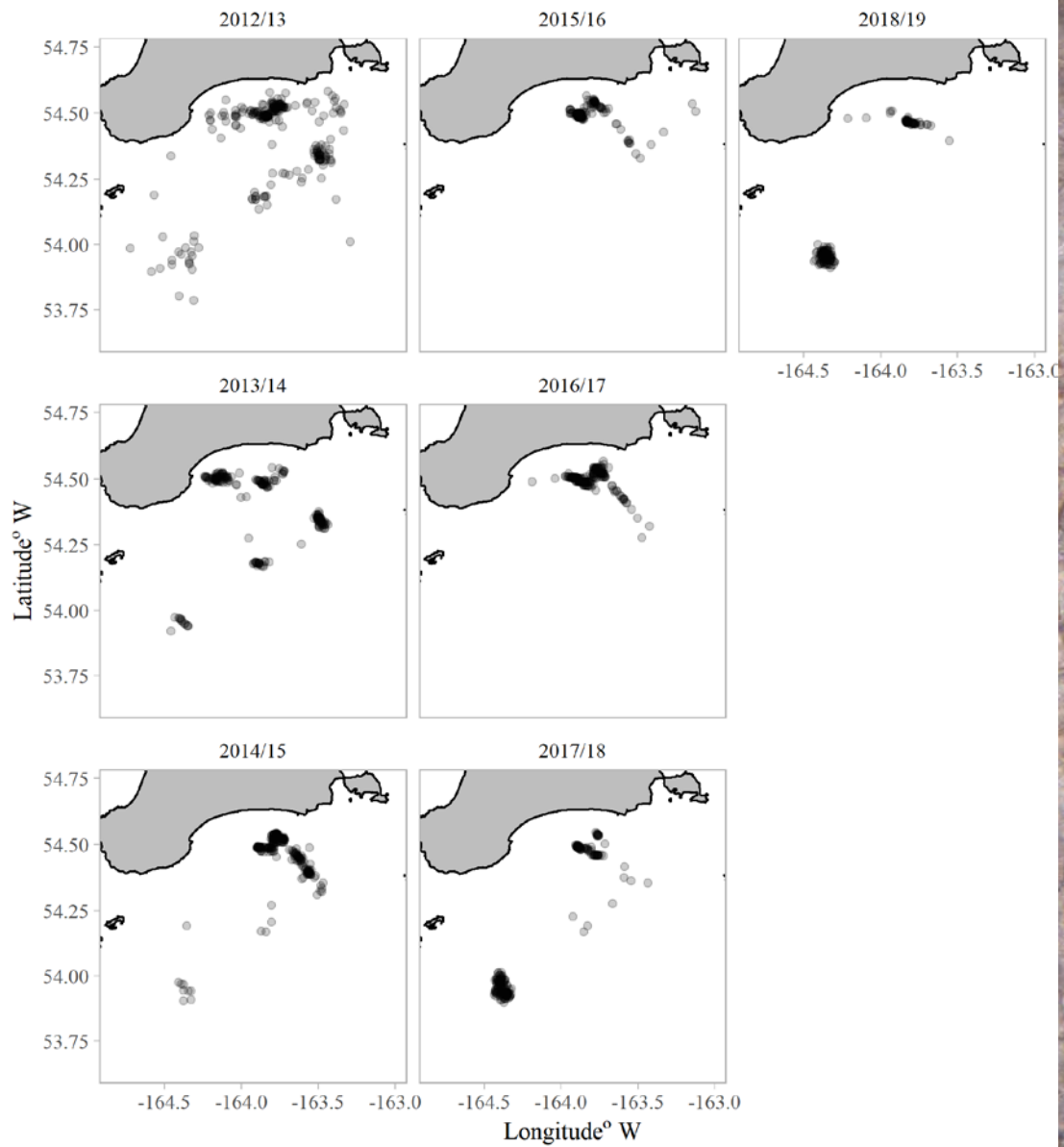

Bering Sea Area

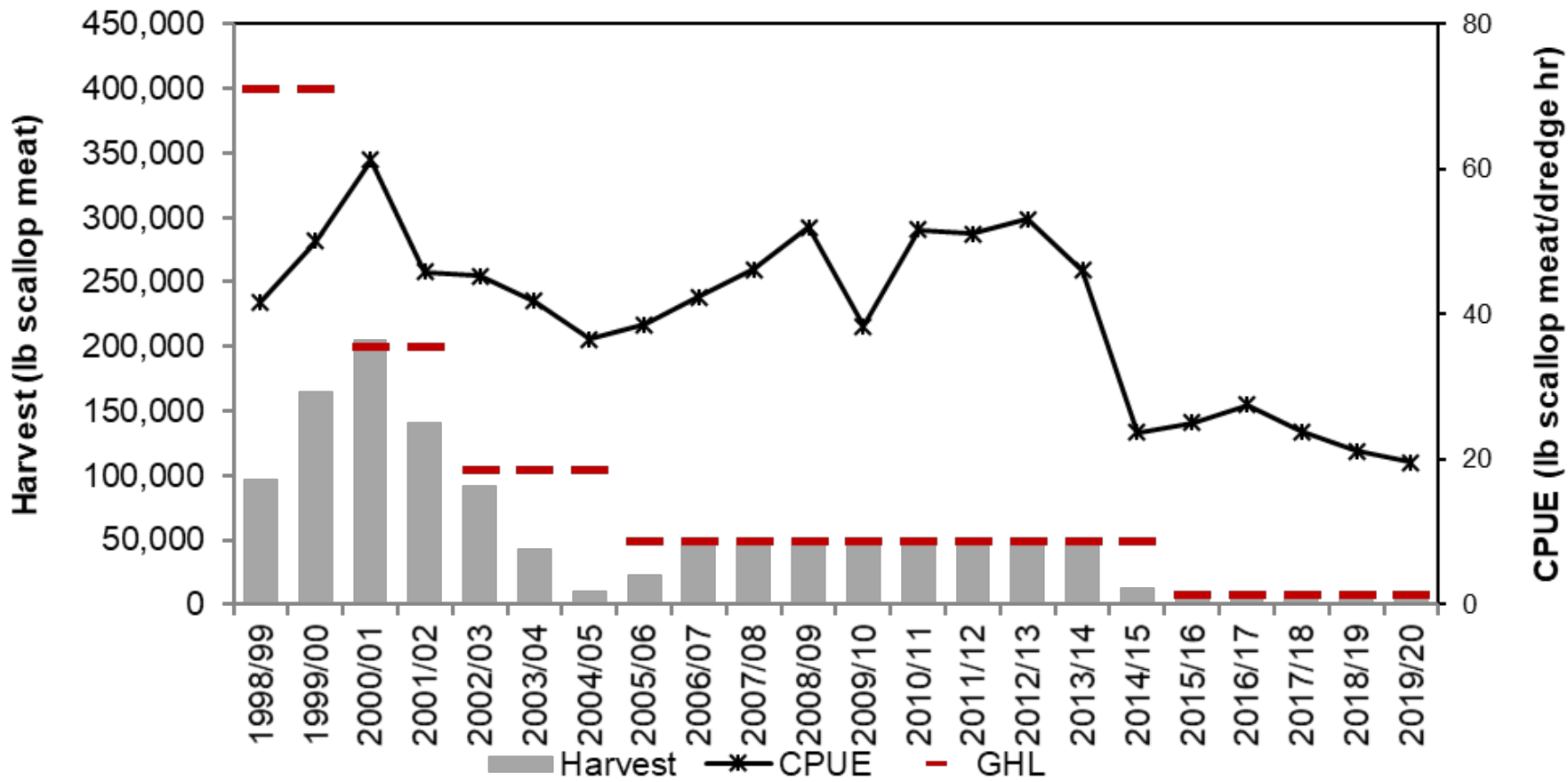

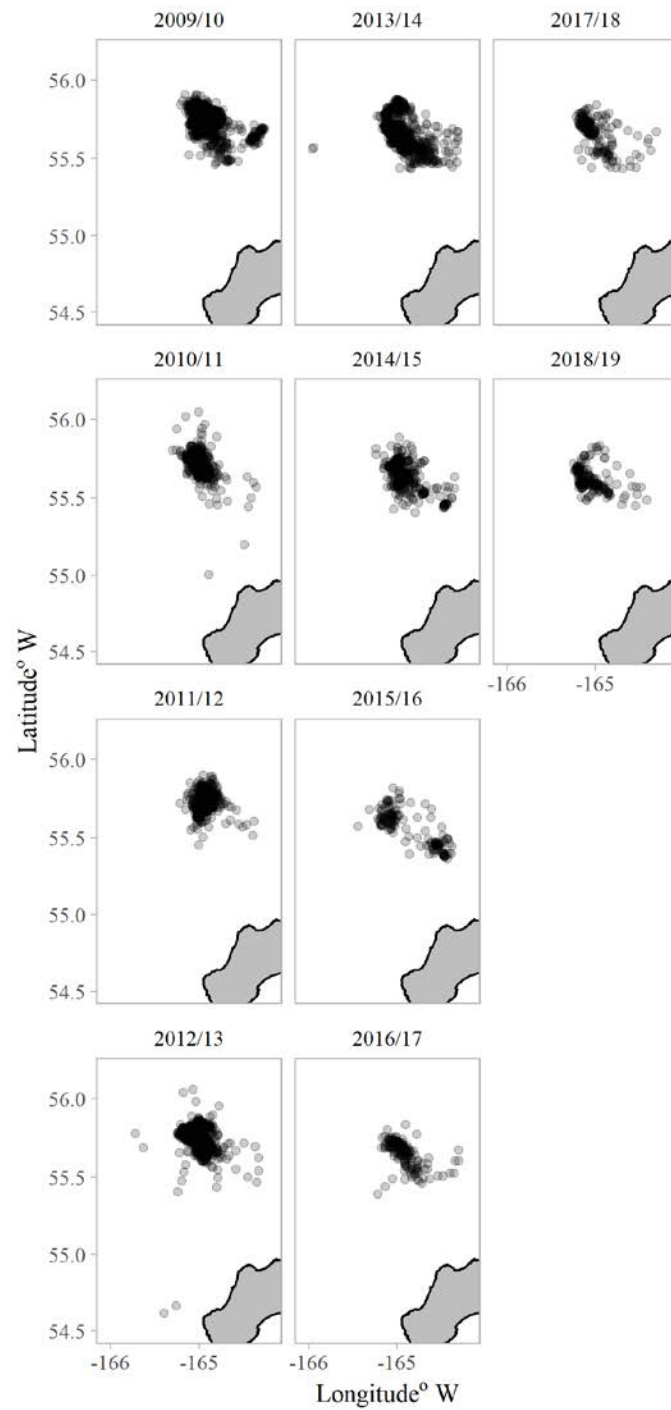

Dutch Harbor Area

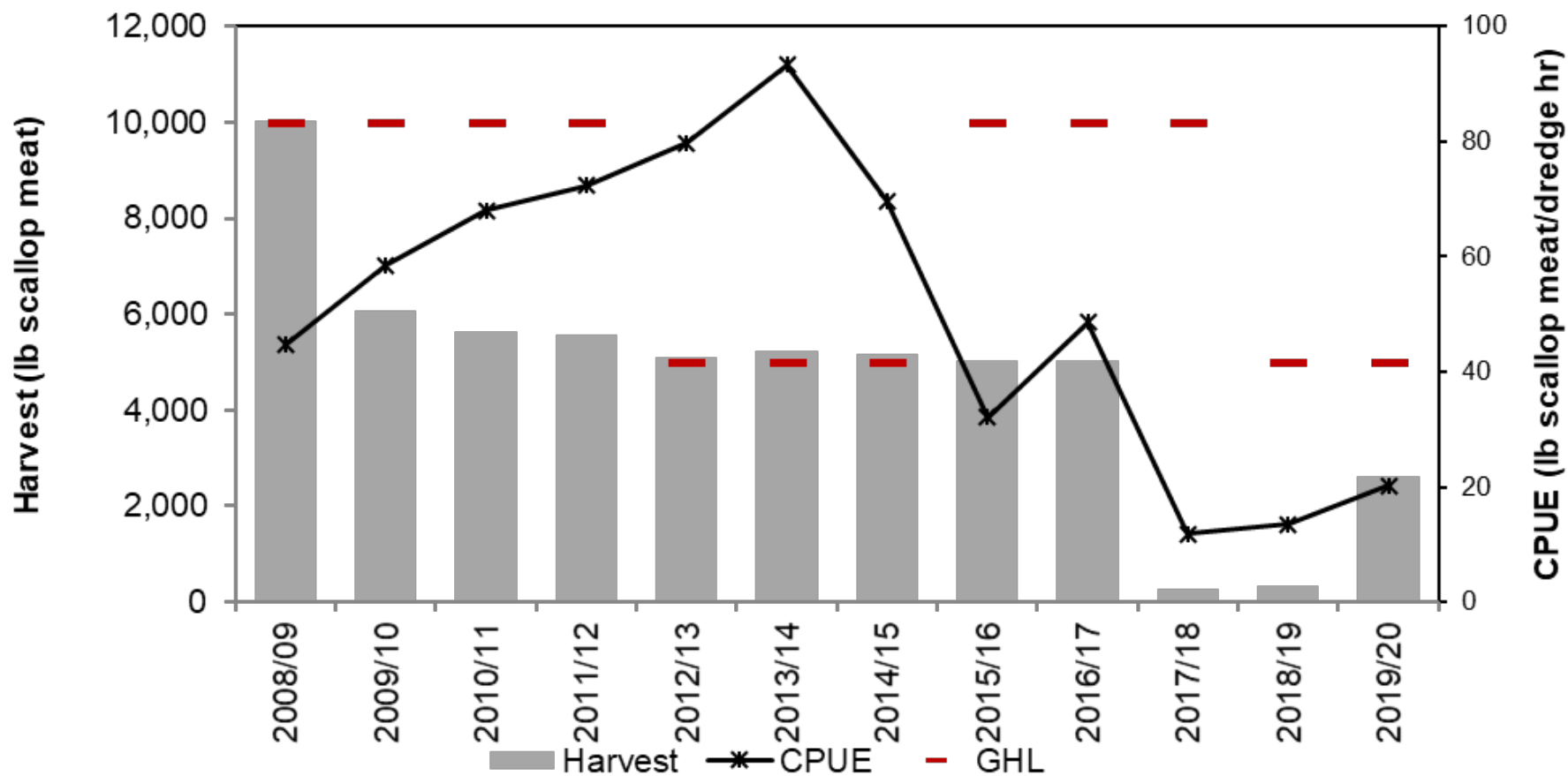

Bed 1 2 4

