



Southeast Region

Yakutat (Area D)



Yakutat (Area D)

- Management Overview:
 - 0–285,000 lb shucked meat GHR
 - July 1–February 15 season
- No crab bycatch limits (CBL)

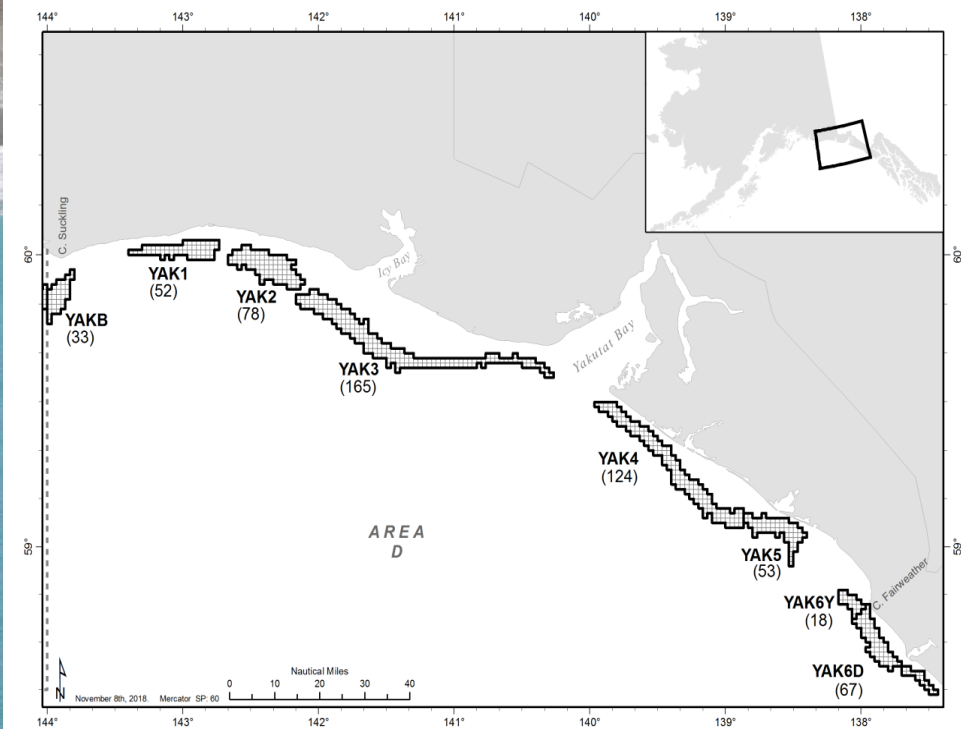

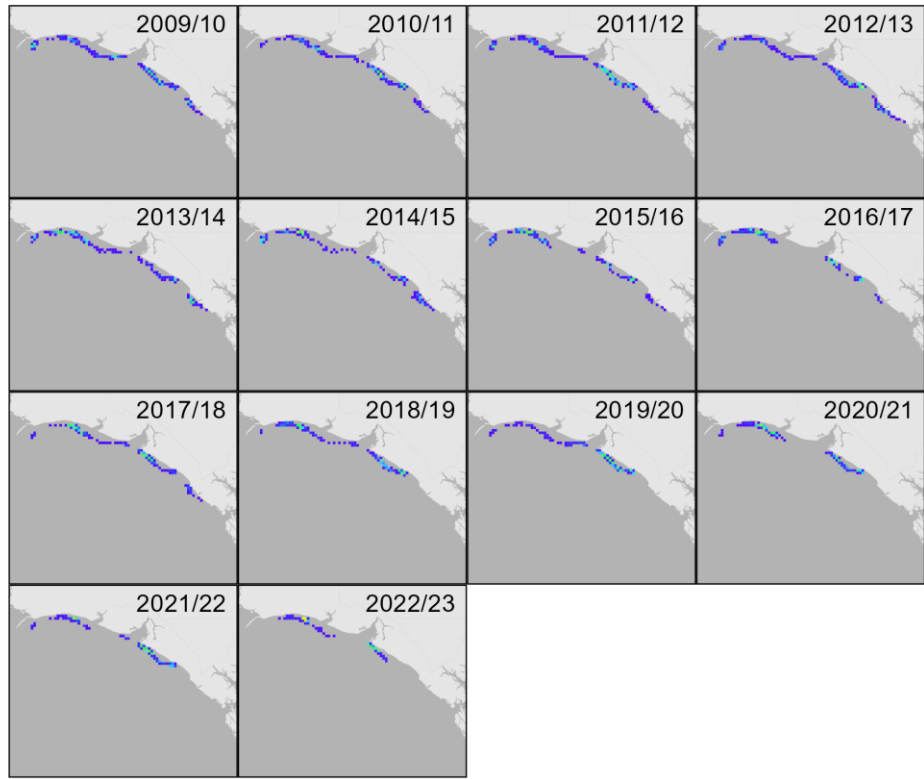

Yakutat (Area D)

Spatial Distribution of Harvest

Yakutat (Area D)

Harvest & CPUE

- 2022/2023 Season

- 145,000 lb GHL
- 128,210 lb retained meats
- CPUE ↑

- 2023/2024 Season

- 145,000 lb GHL
- 145,270 lb retained meats
- CPUE ↑

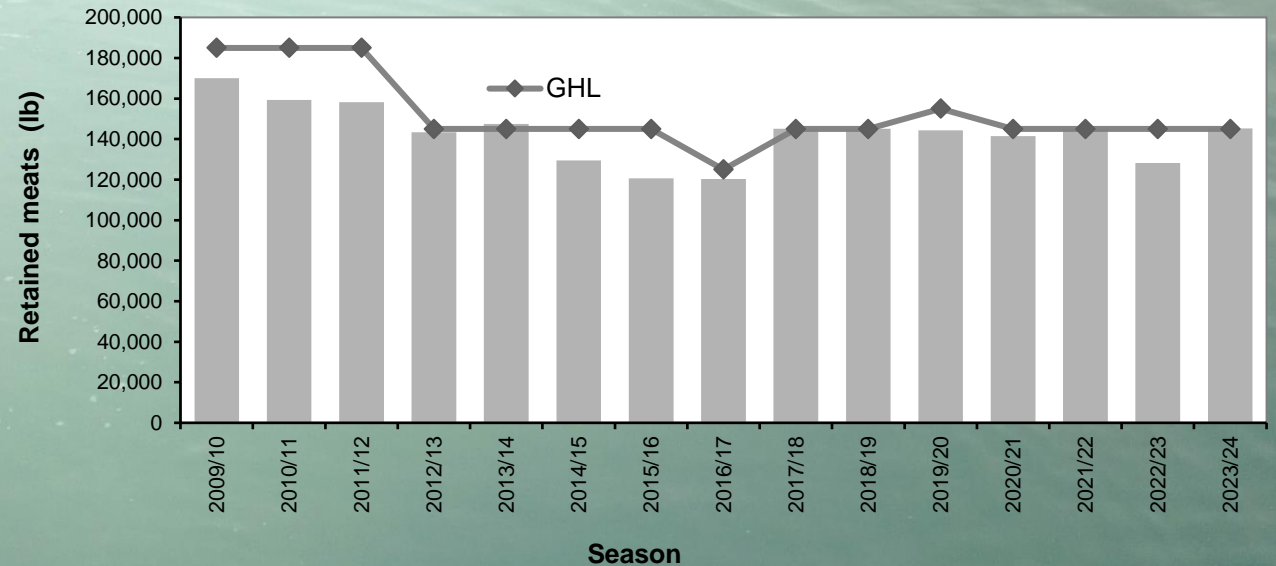
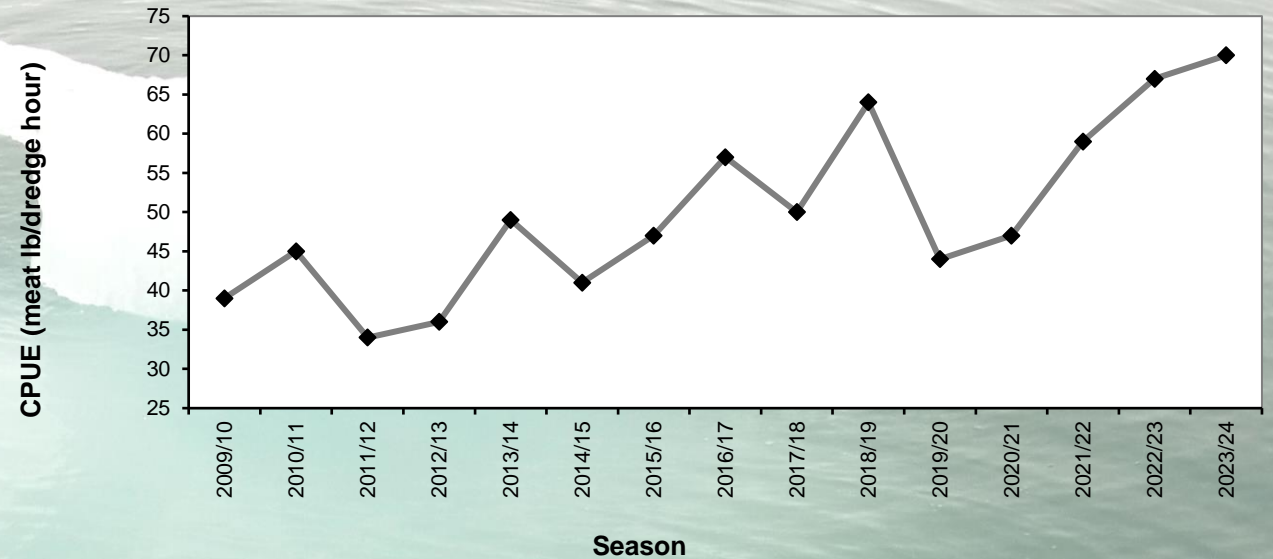

Central Region Scallop Management Cook Inlet and Prince William Sound Commercial Fisheries

2024 Scallop Plan Team Meeting

Martin Schuster and Wyatt Rhea-Fournier, ADF&G Cook Inlet Shellfish Management and Research



Central Region Scallop Registration Areas

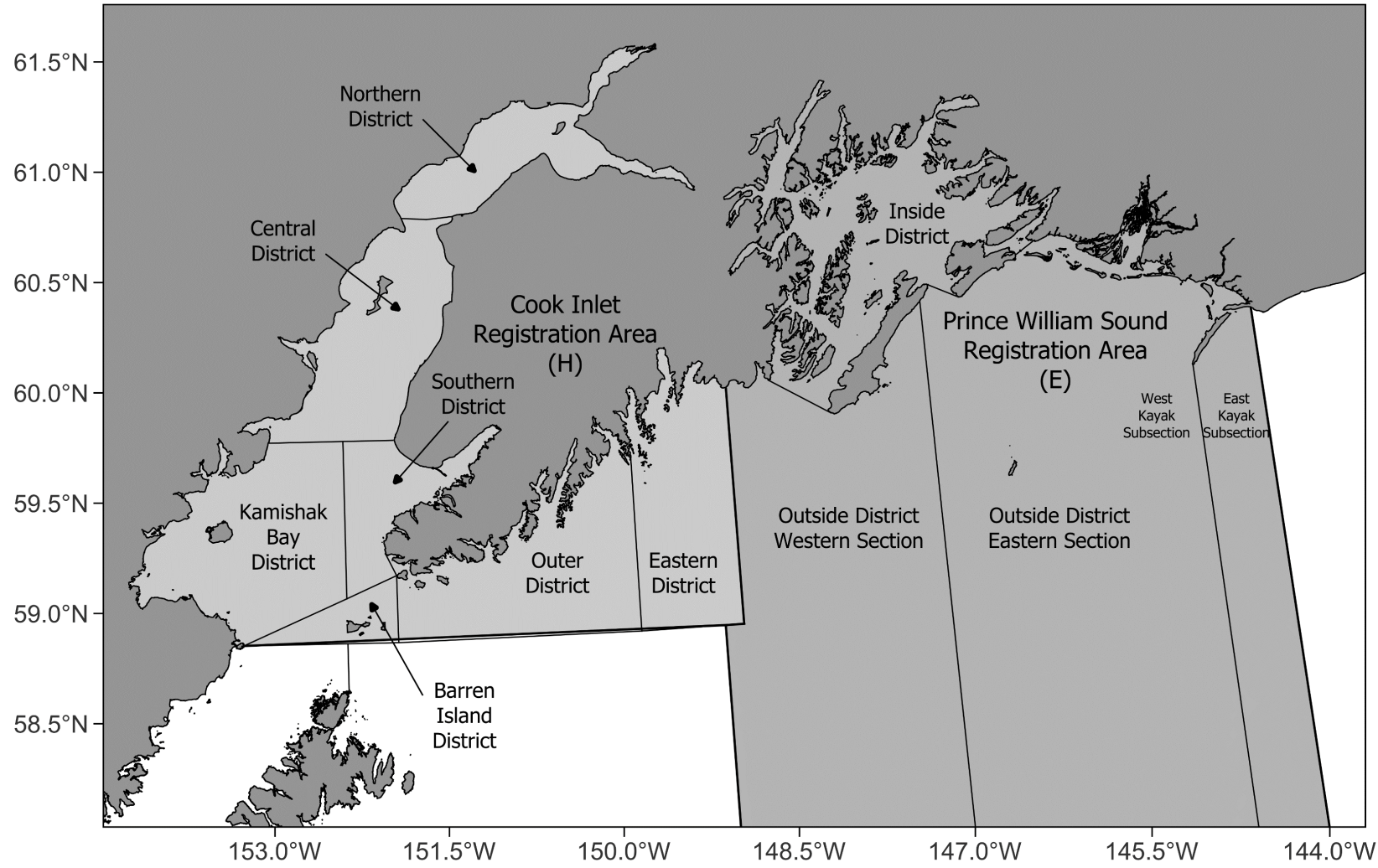



Cook Inlet Area Scallop Management

- **Season:** August 15-October 31, South Bed closed since 2009, North Bed closed since 2016.
- **Guideline Harvest Range:** 5,000 – 20,000 lb
- **Gear:** single 6' dredge (only area) and follows other statewide regulations
- **Crab bycatch limits** – Tanner 0.5% from dredge survey; 30 RKC



Cook Inlet Area Kamishak Scallop Fishery North and South Beds

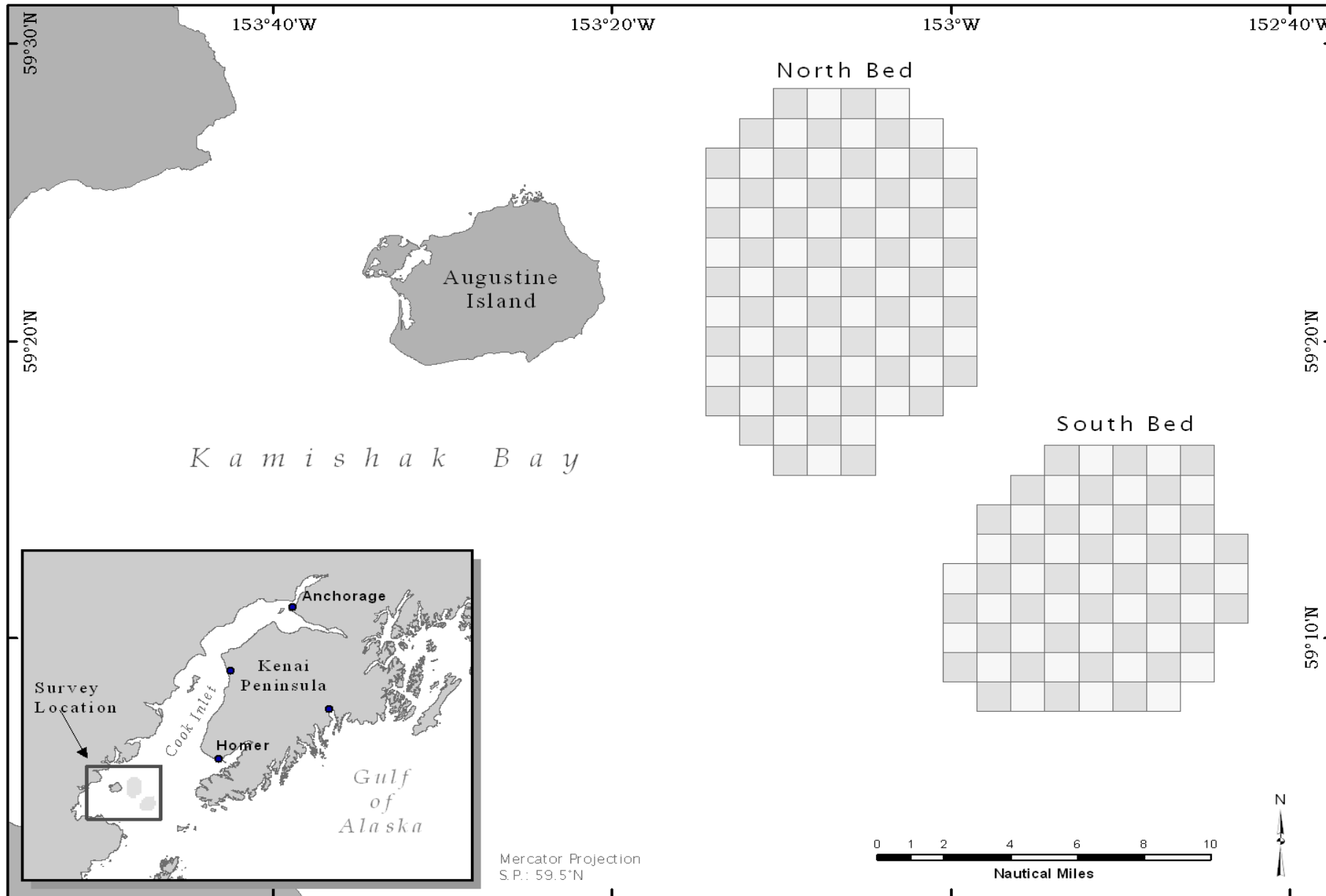



PWS Scallop Management

- **Season:** July 1 – February 15, unless closed by emergency order. East Kayak section closed since 2013.
- **Guideline Harvest Range:** 0 – 50,000 lb
- **Gear:** statewide regulations
- **Crab bycatch limits** – Tanner 0.5% from dredge survey
- **Daily reporting and logbook requirement**

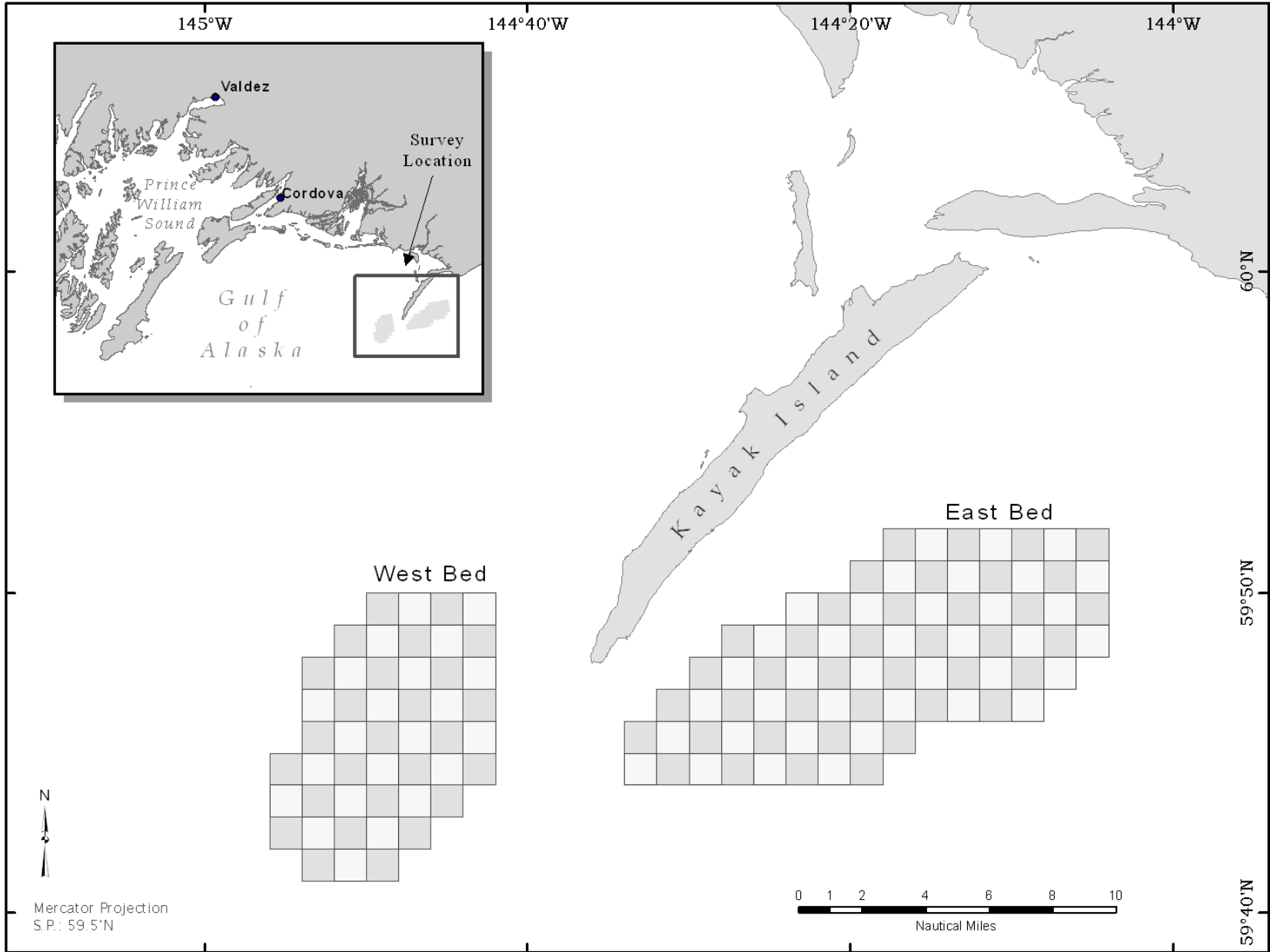

Prince William Sound Area Scallop Fishery East and West Beds



• 2024 Harvest and Performance

- GHL set at 8,000 pounds
- Harvest 8,130 pounds
- 75 dredge hours and 98 pounds per hour CPUE

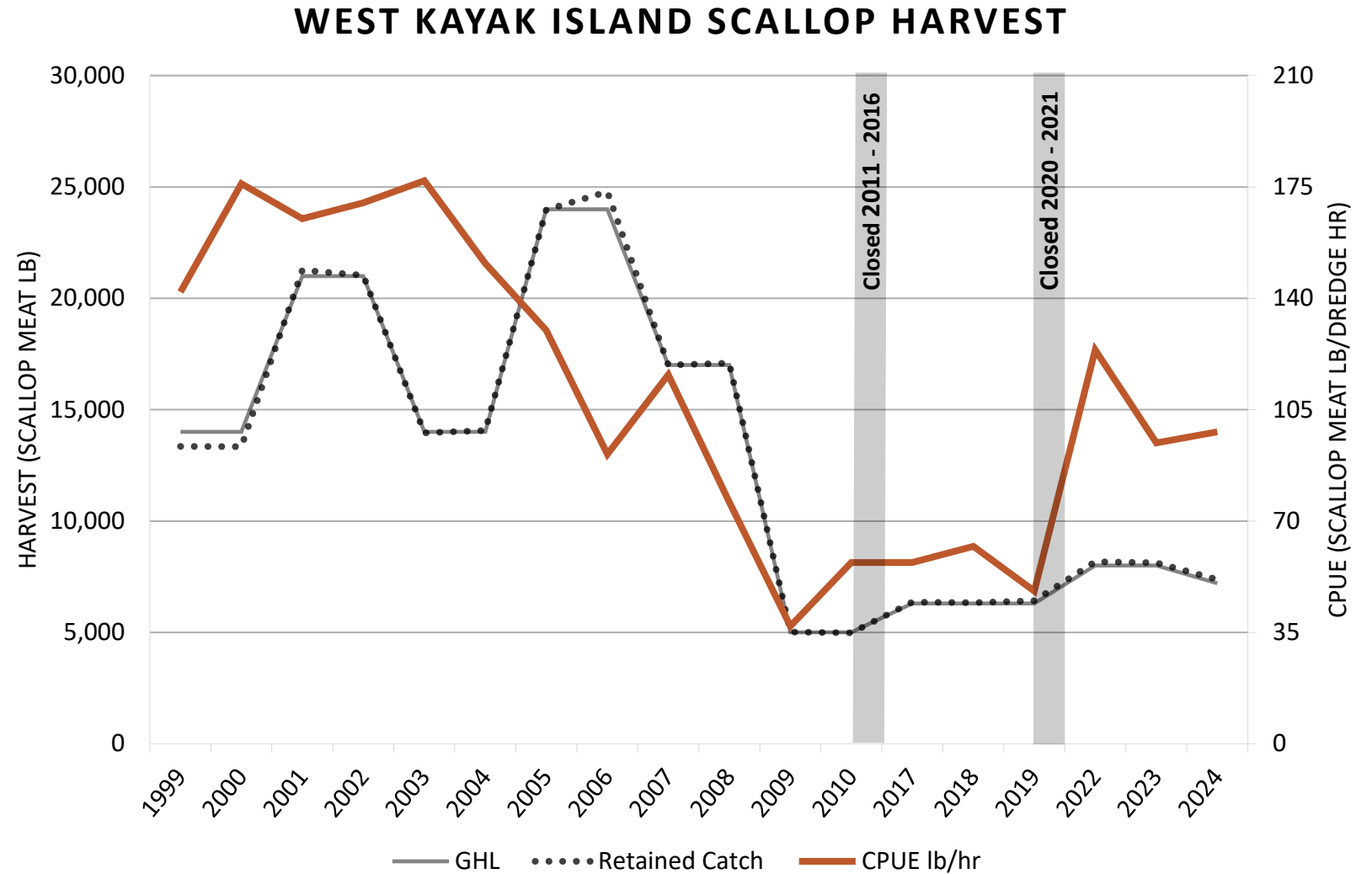



ADF&G
Westward Region
Scallop Fishery Update

Scallop Plan Team Meeting

March 5, 2024



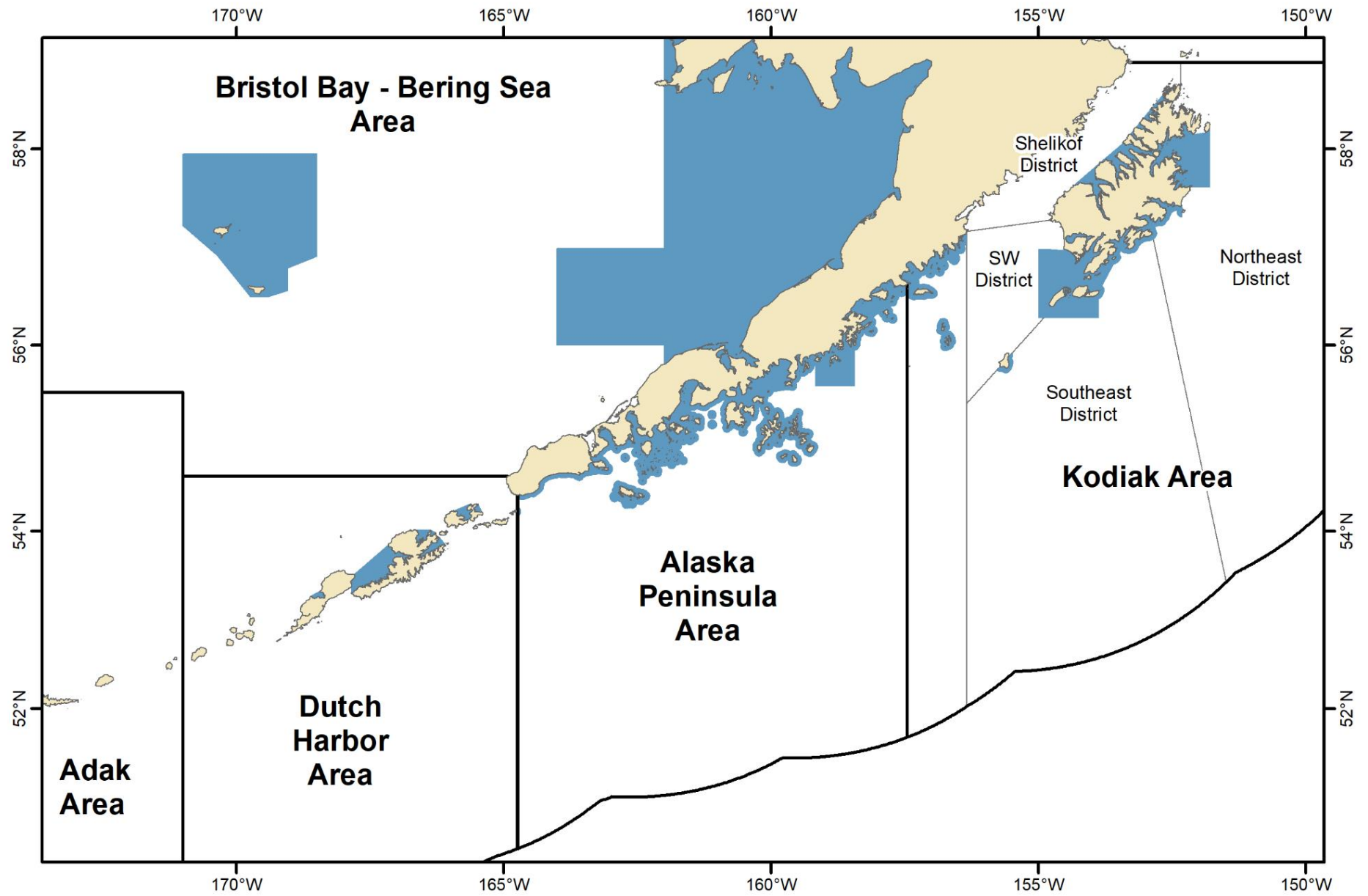

Kodiak Northeast District

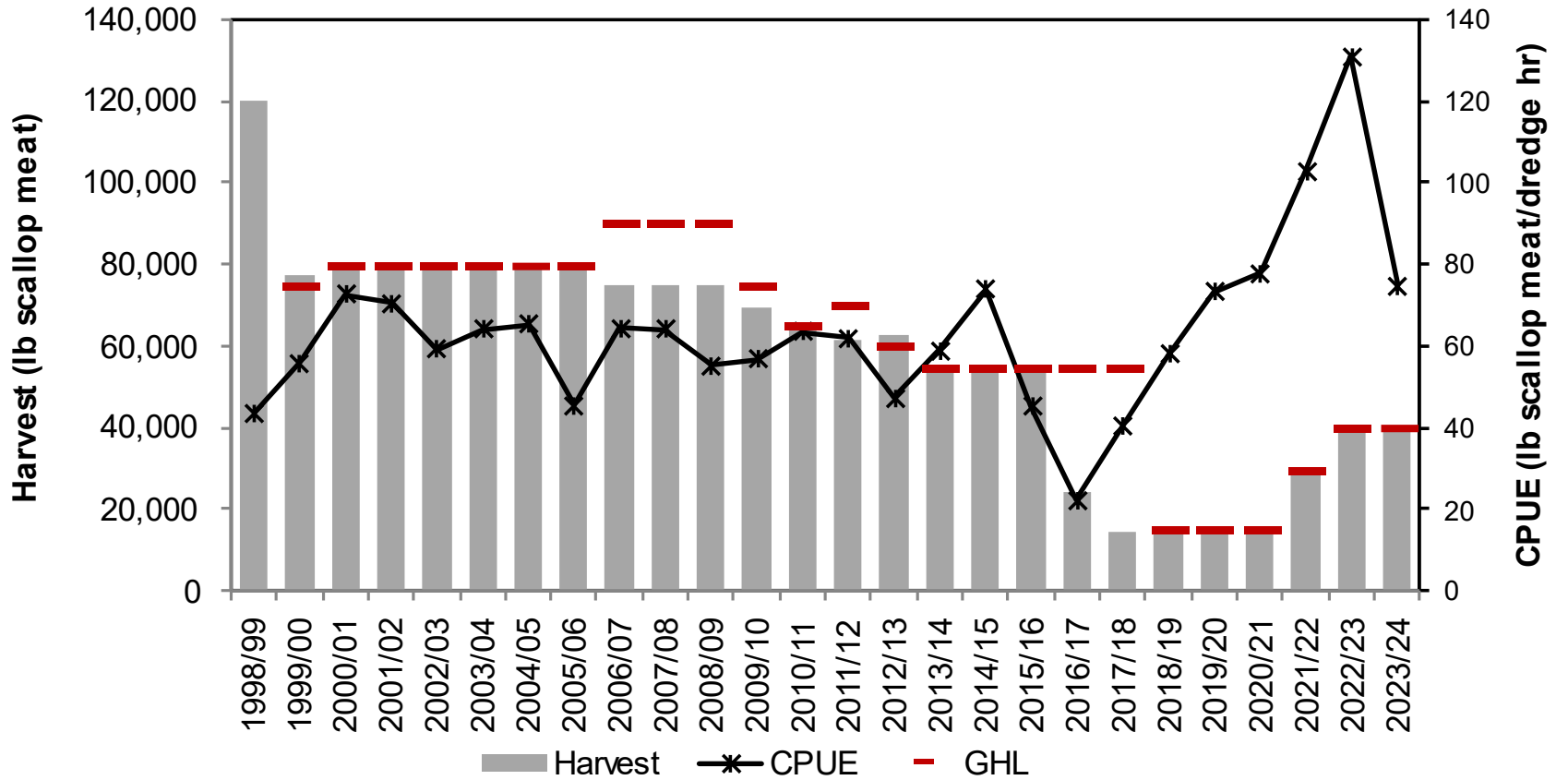

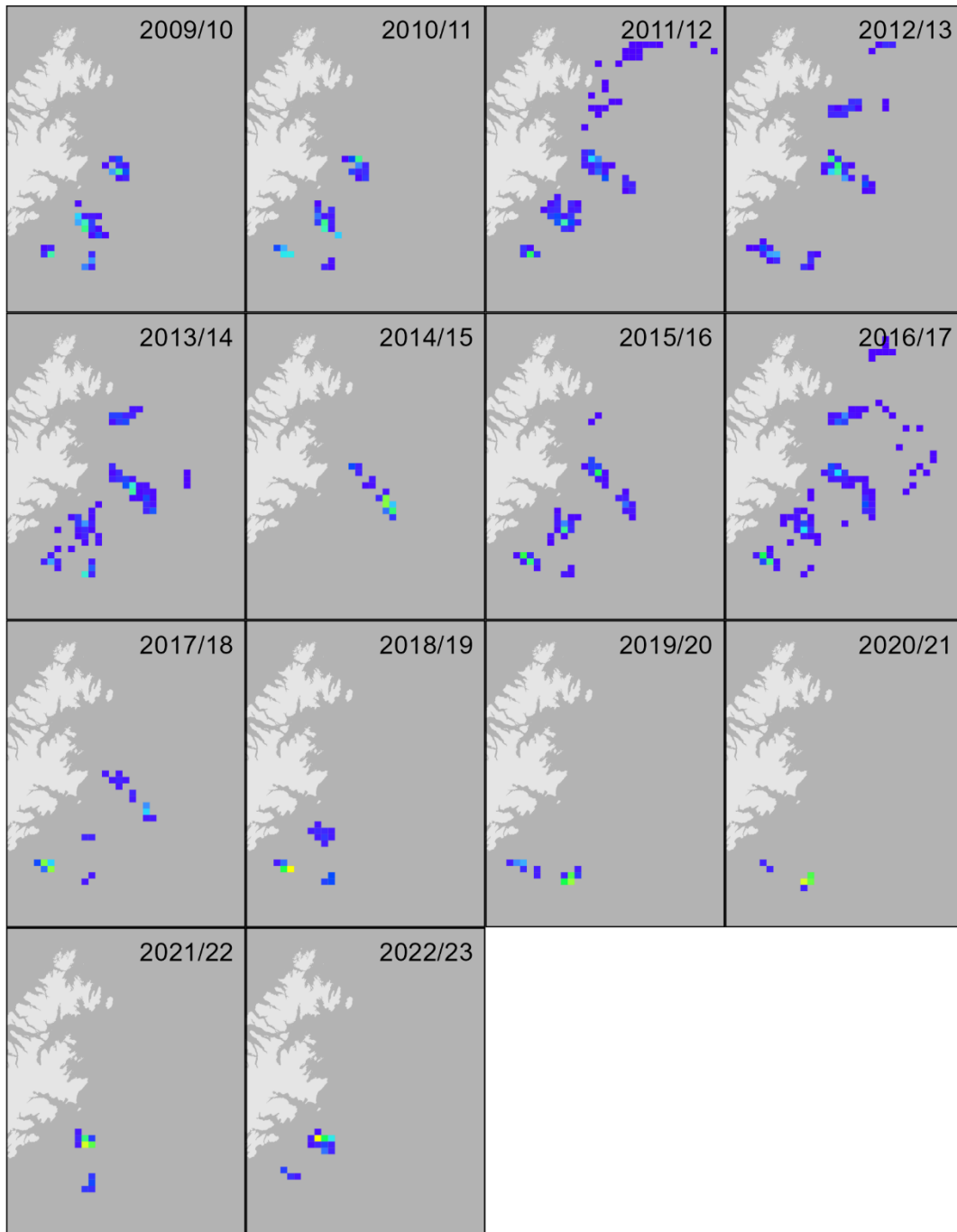

Kodiak Shelikof District

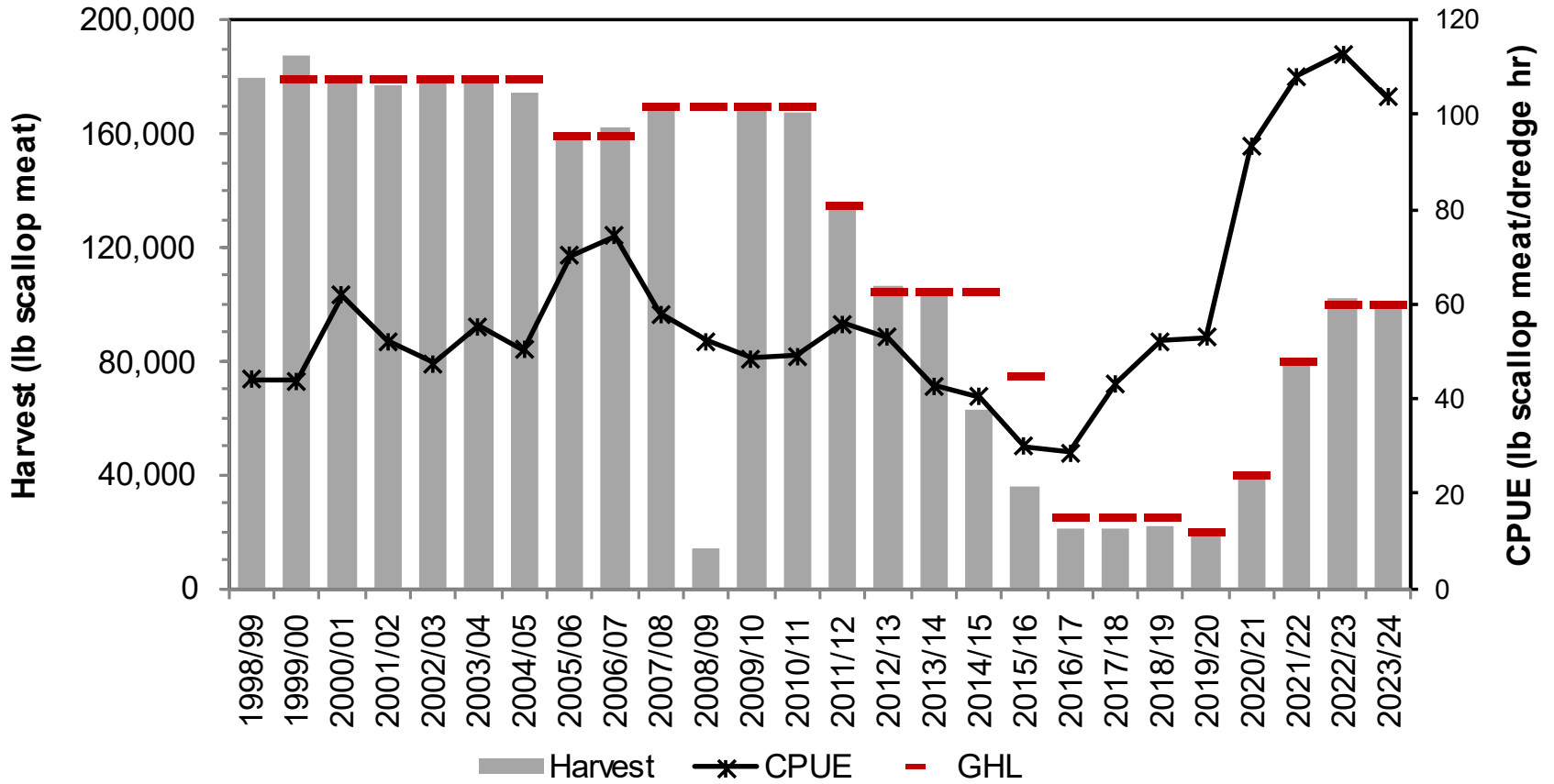

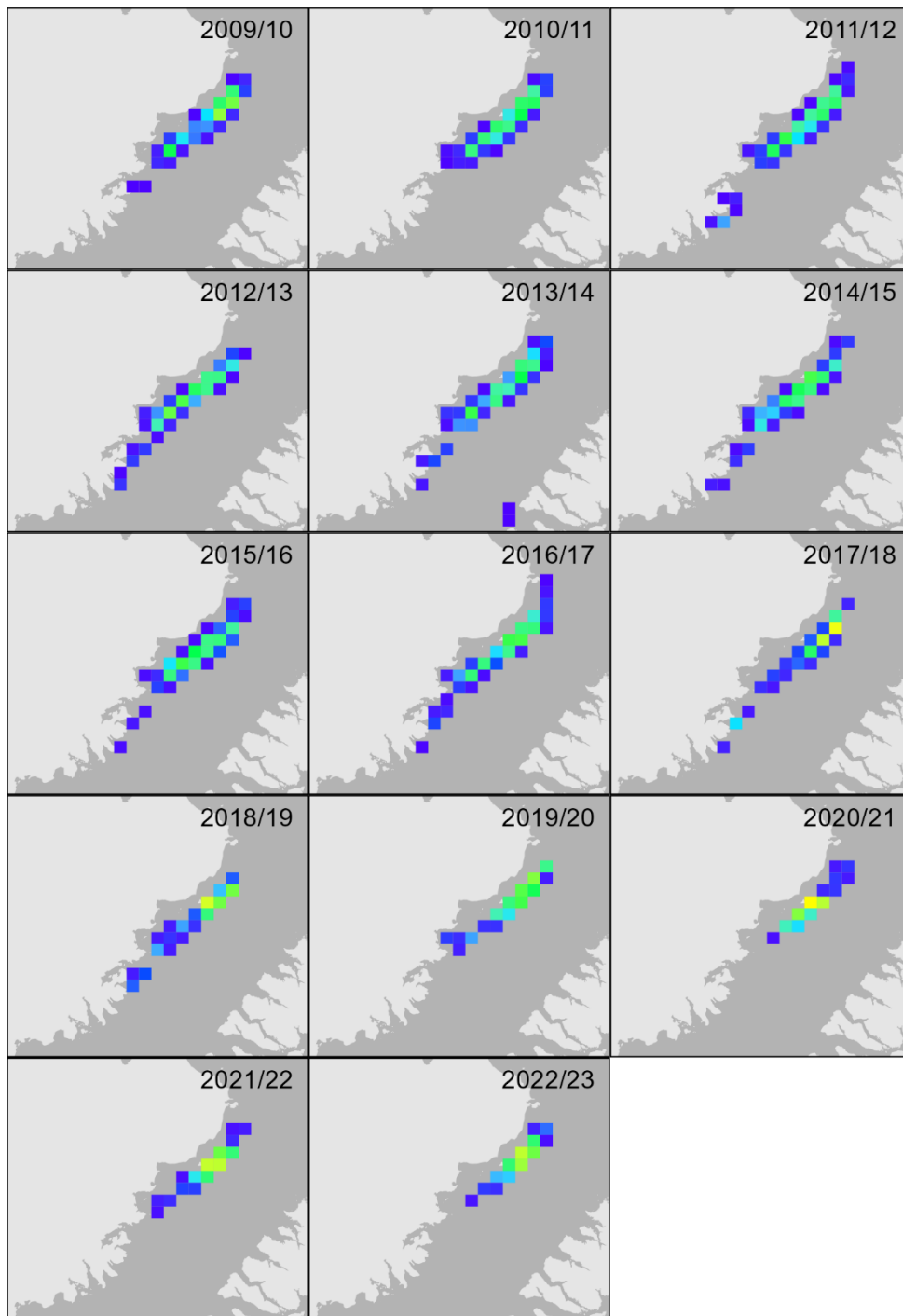

Kodiak Southwest District

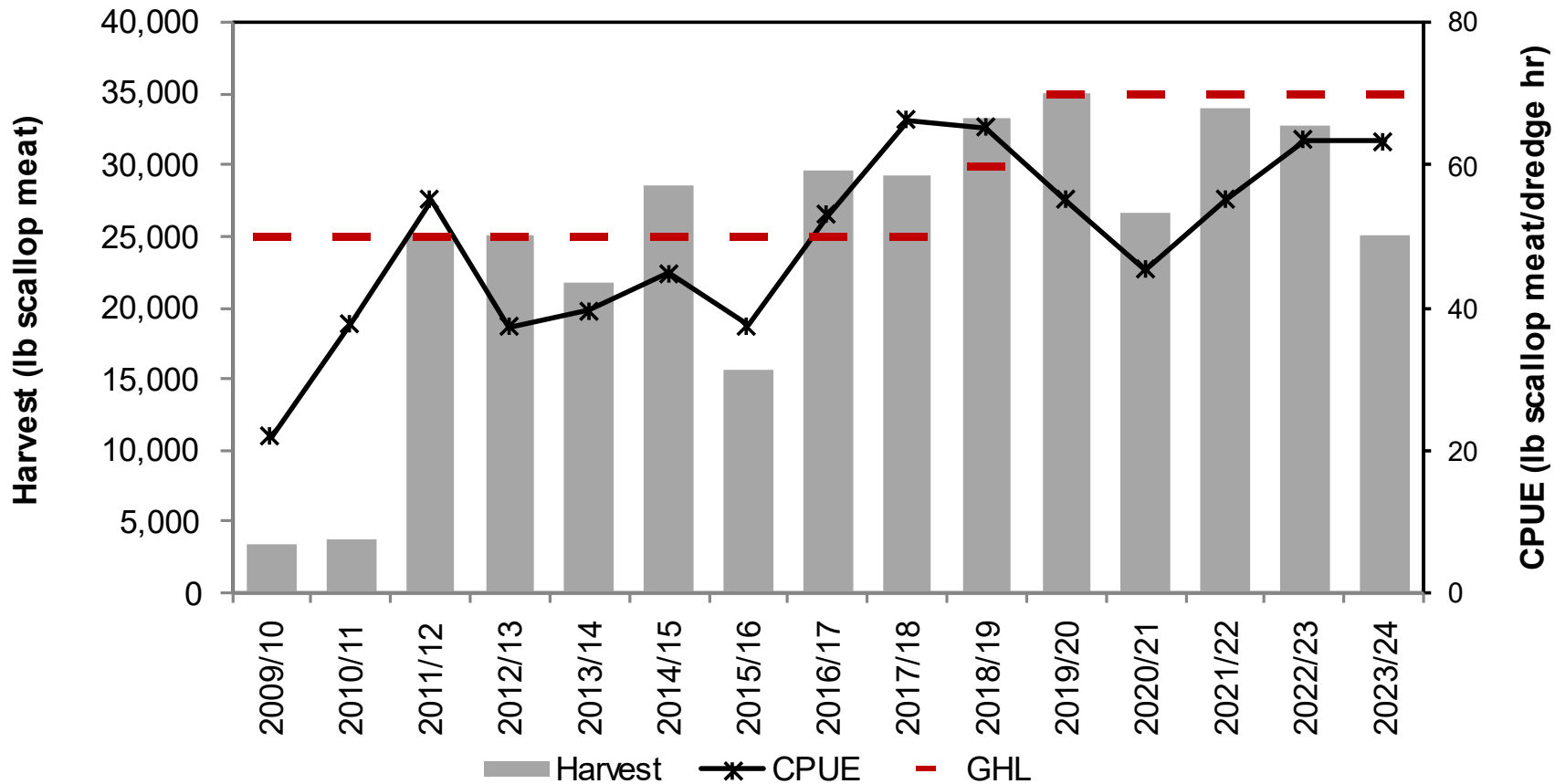

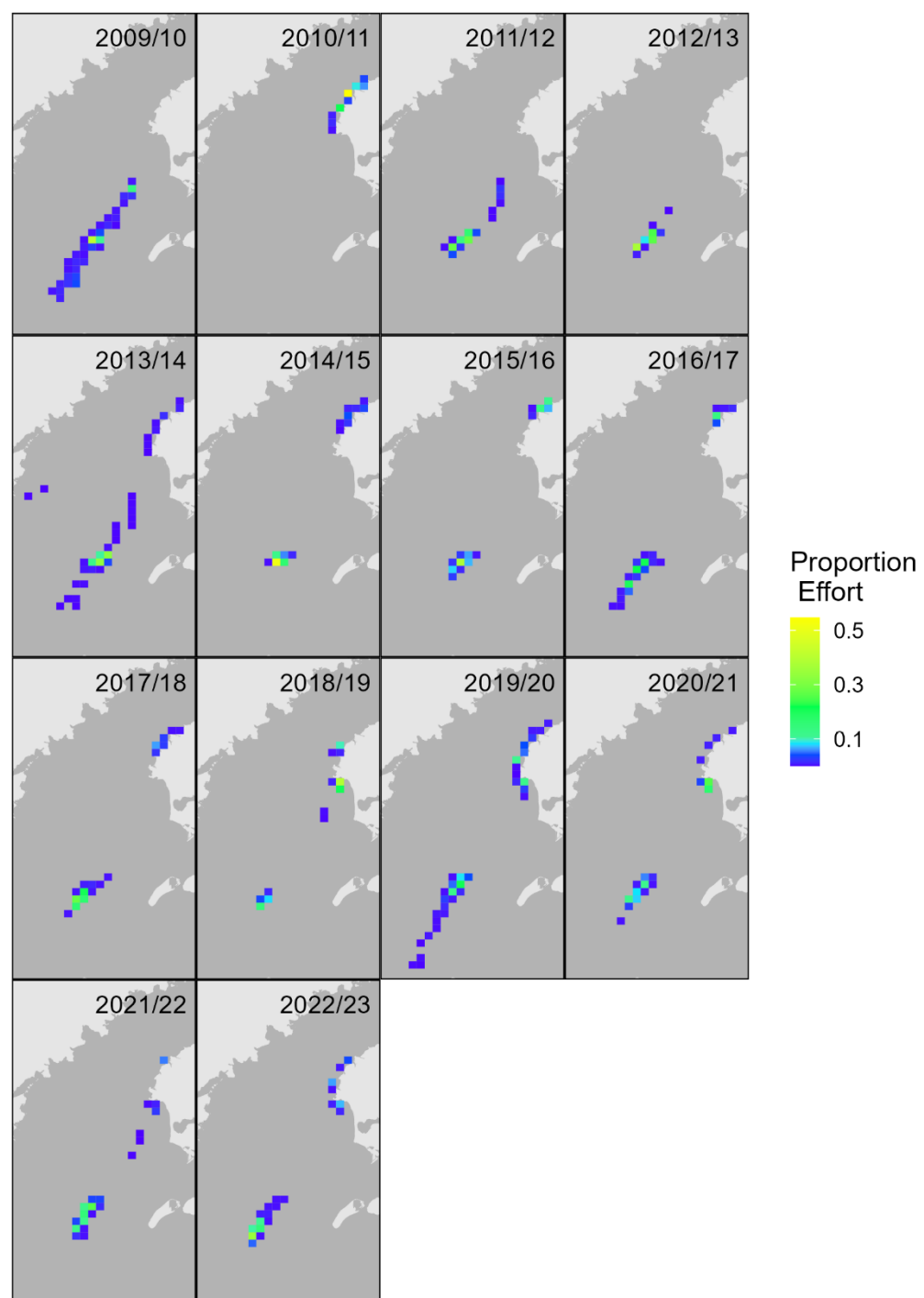

Kodiak Southeast District

Reopened in 2018/19
GHL: 15,000 pounds

2018/19

Harvest: 470 pounds
Effort: 60
CPUE: 8

No effort

2019/20 – 2023/24

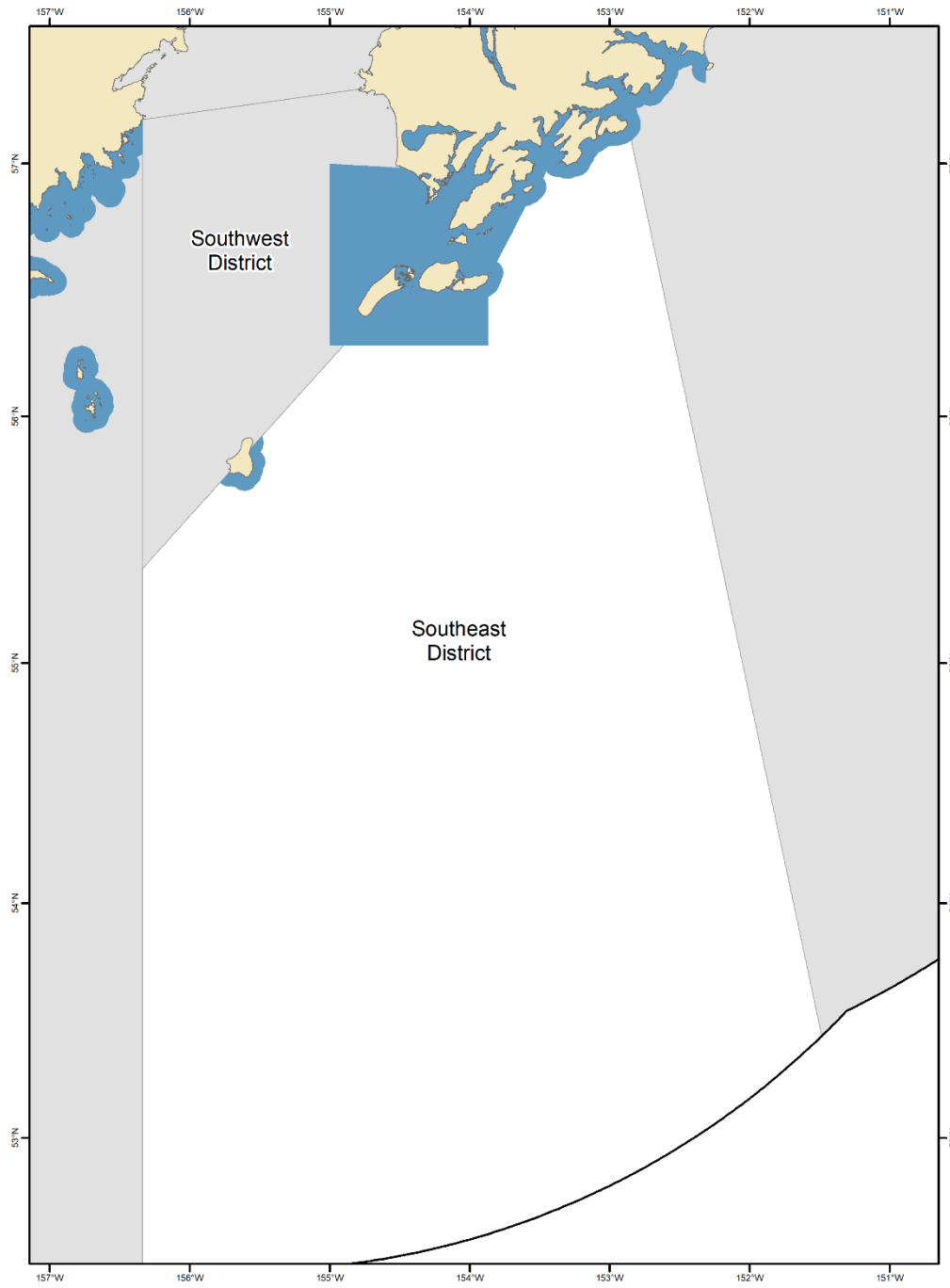

Kodiak Area Clapper Rate

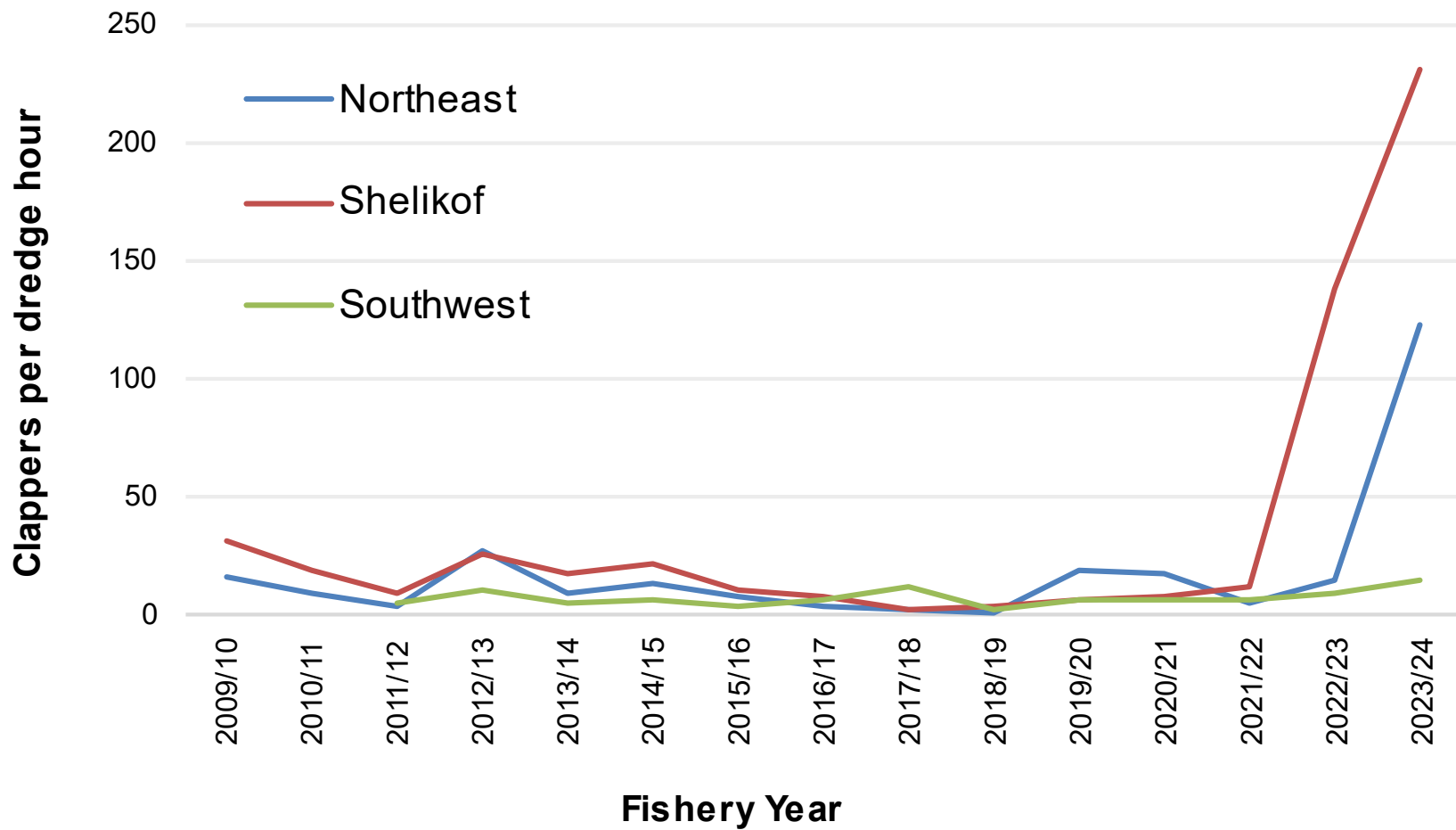

Alaska Peninsula Area

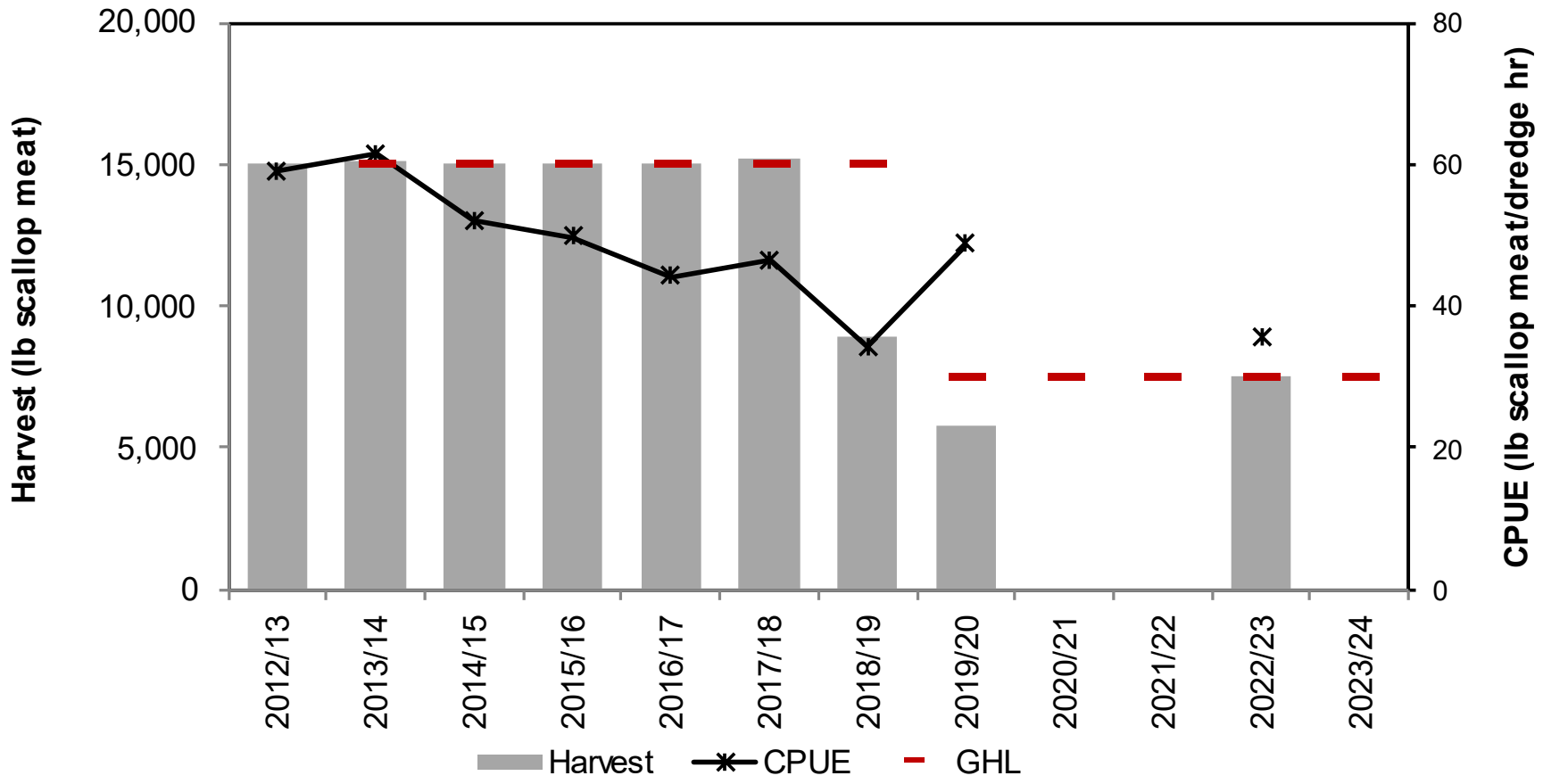

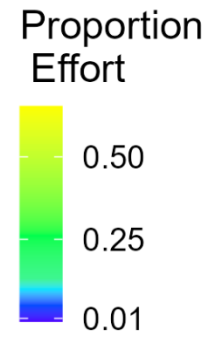
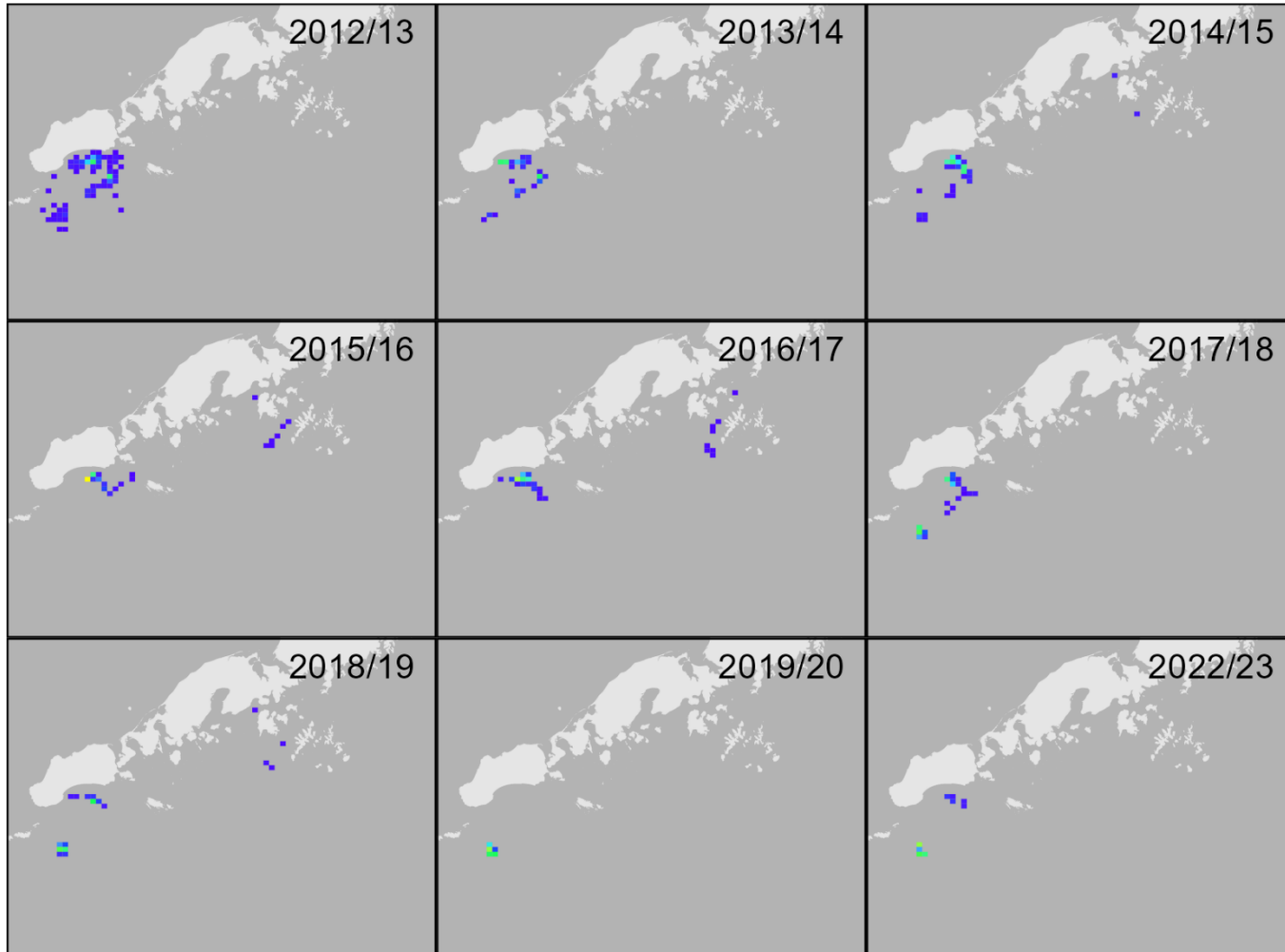

Bering Sea Area

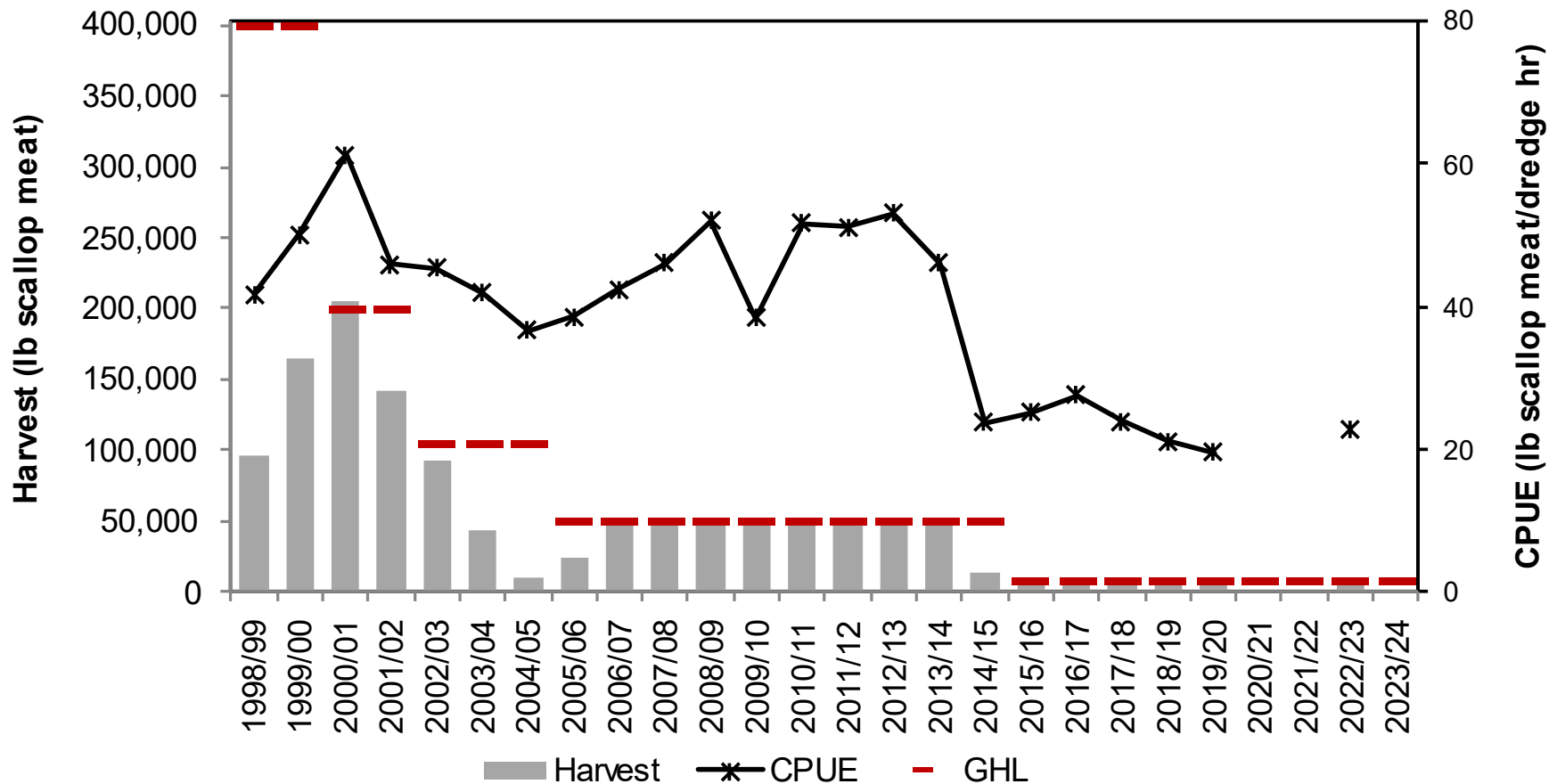

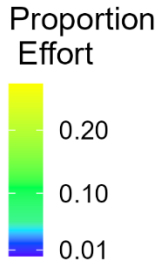
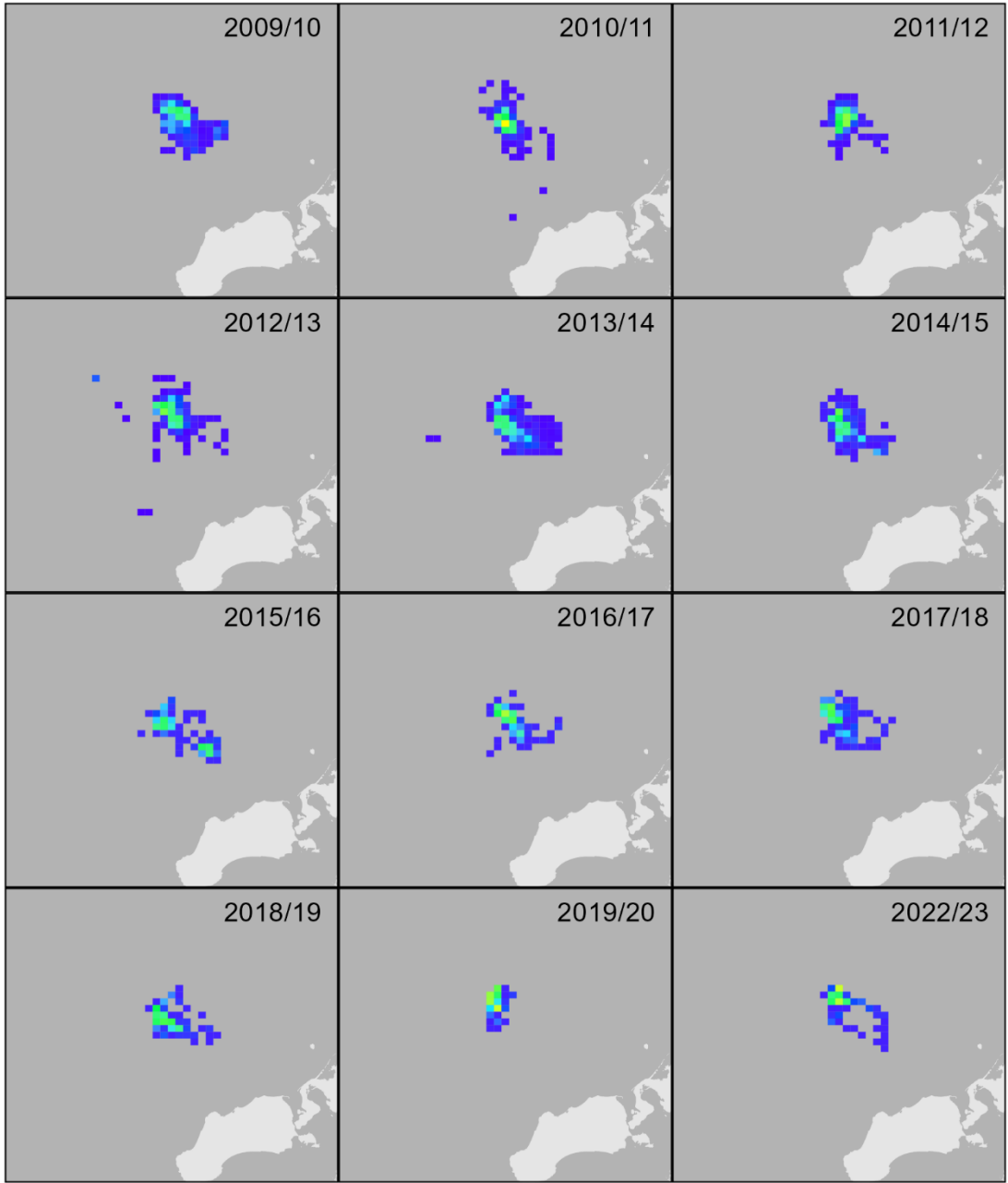

Dutch Harbor Area

