



NOAA FISHERIES

Bering Sea and Aleutian Islands Inseason Management Report December 2015

Catch data are through November 21, 2015

Management reports can be found at:

<http://alaskafisheries.noaa.gov/sustainablefisheries/inseason/default.htm>

Report Prepared by:
Josh Keaton
November 2015

BSAI REPORTING AREAS

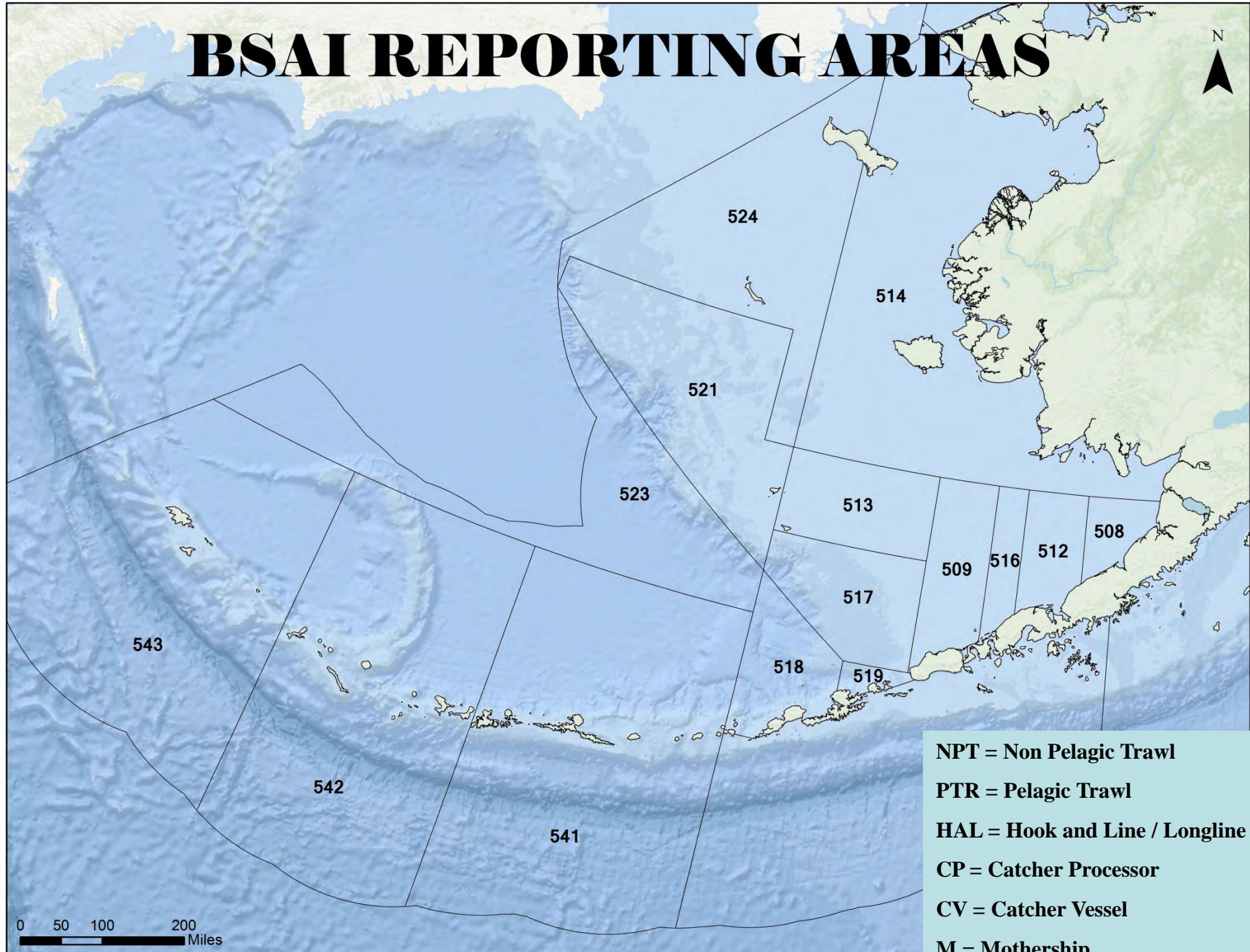

NPT = Non Pelagic Trawl
PTR = Pelagic Trawl
HAL = Hook and Line / Longline
CP = Catcher Processor
CV = Catcher Vessel
M = Mothership

2012 - 2015 BSAI Total Catch

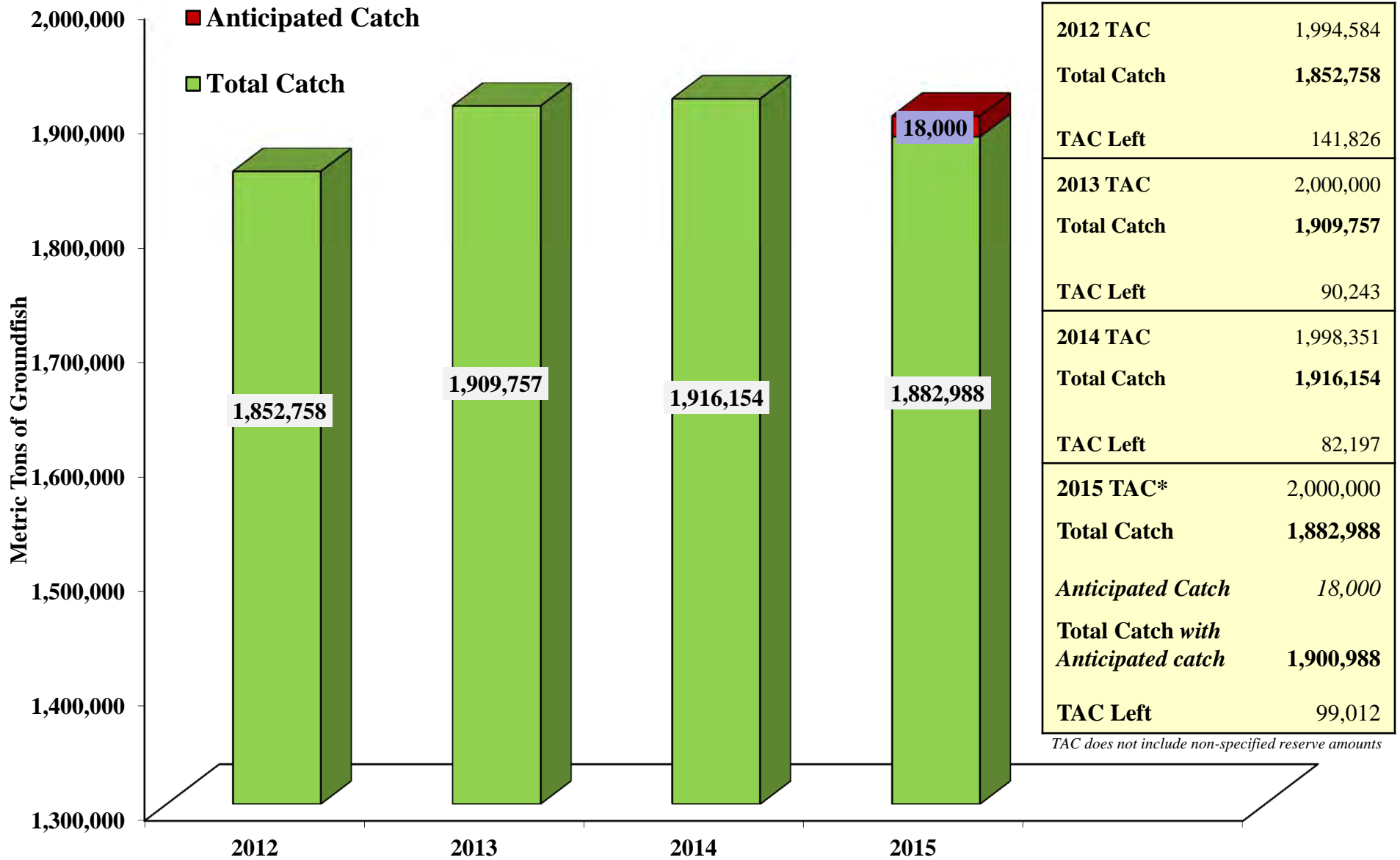

Bering Sea Pollock Directed Fishery



2015 A Season

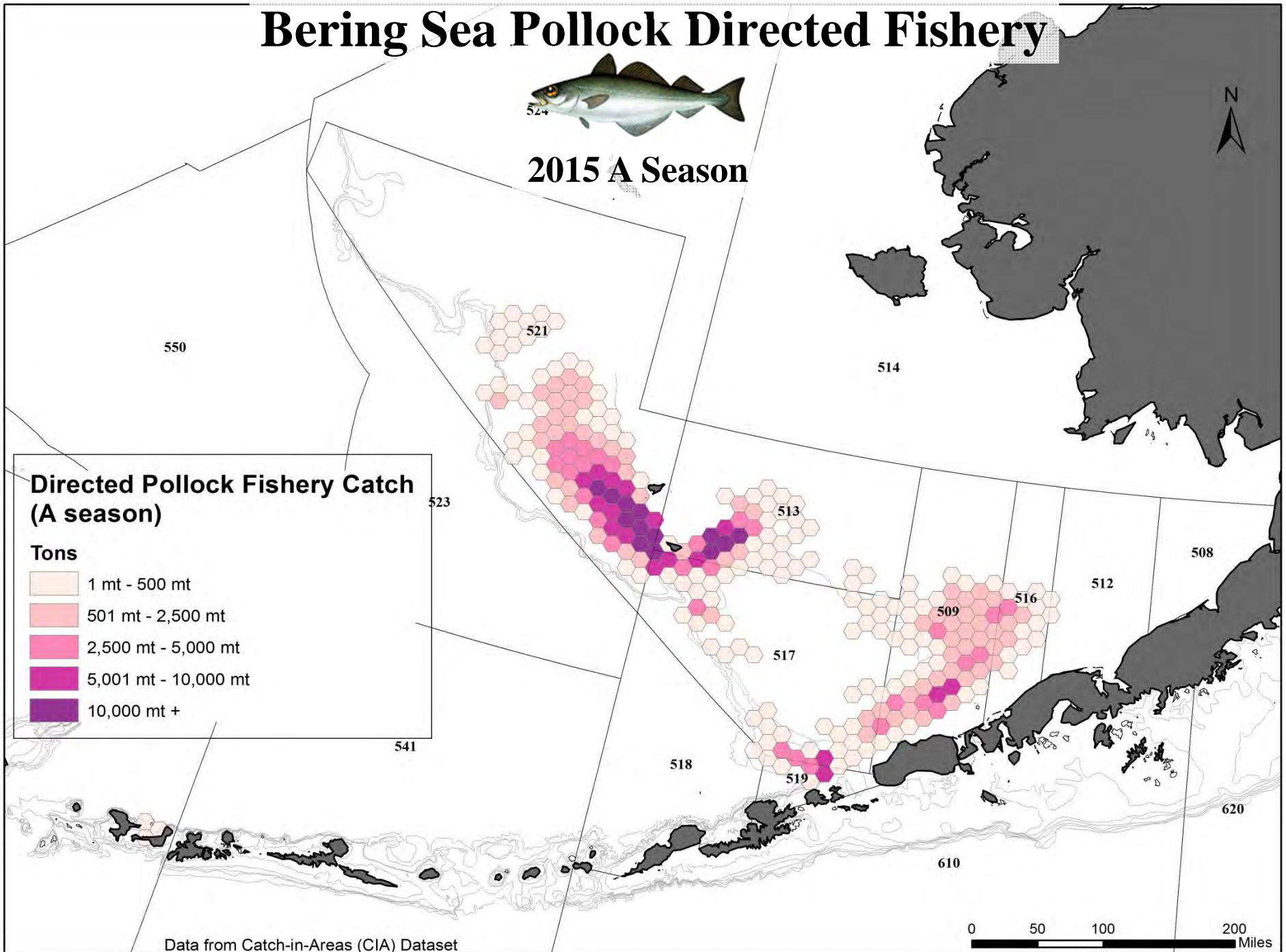

Bering Sea Pollock Directed Fishery



2015 B Season

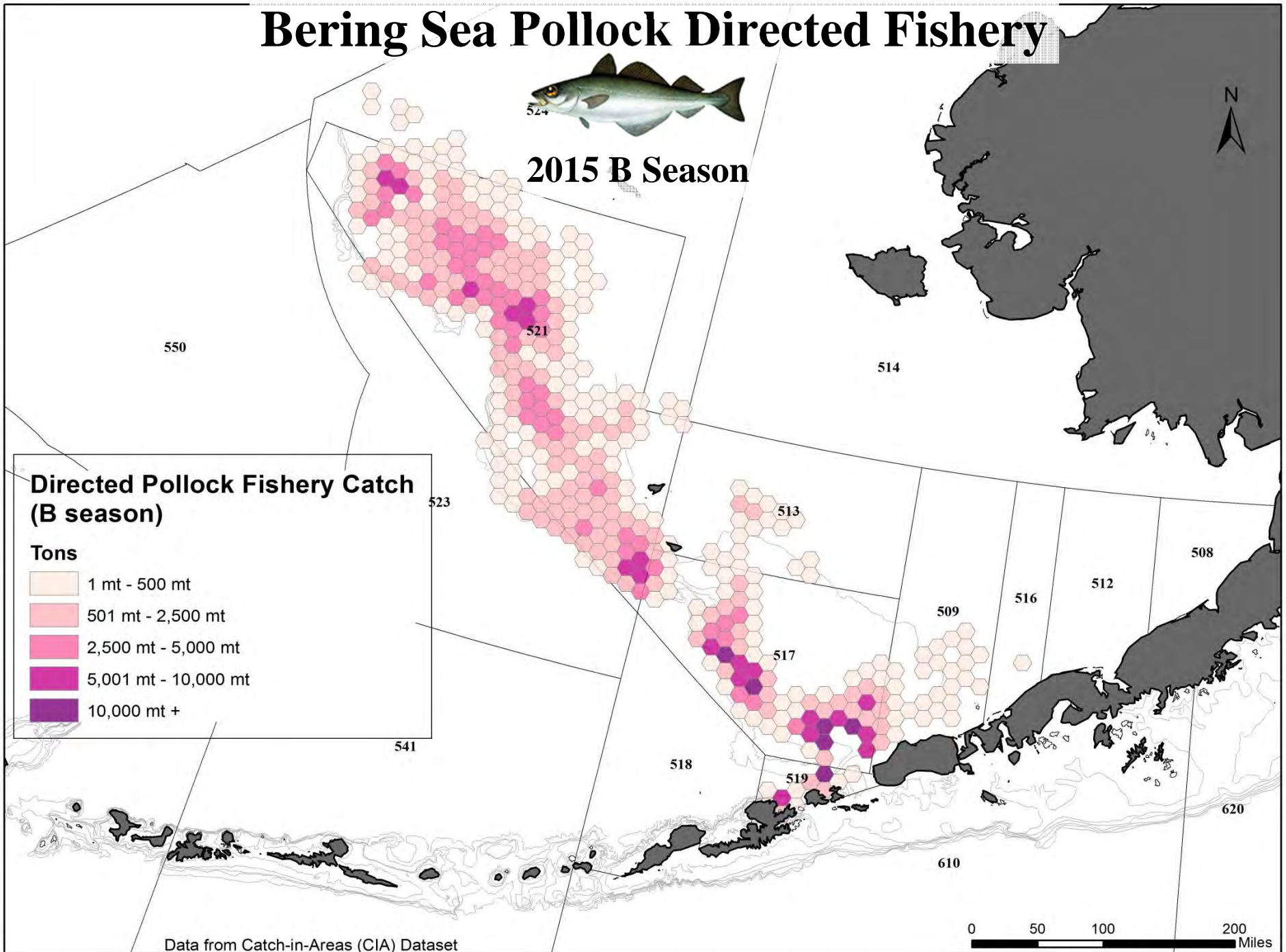

Data from Catch-in-Areas (CIA) Dataset

2015 Bering Sea Pollock Catch by Week and Sector

2015	TAC (mt)	Catch (mt)	%
Inshore *	572,197	570,885	100%
Catcher Processor *	457,758	457,648	100%
Mothership *	114,439	114,388	100%
CDQ *	132,900	132,858	100%
Incidental Catch	47,160	43,534	92%
TOTAL	1,324,454	1,319,313	100%

- Bering Sea Inshore
- Bering Sea Catcher Processor
- Bering Sea Mothership
- Bering Sea CDQ
- Bering Sea ICA

	ABC (mt)
BS Pollock	1,637,000

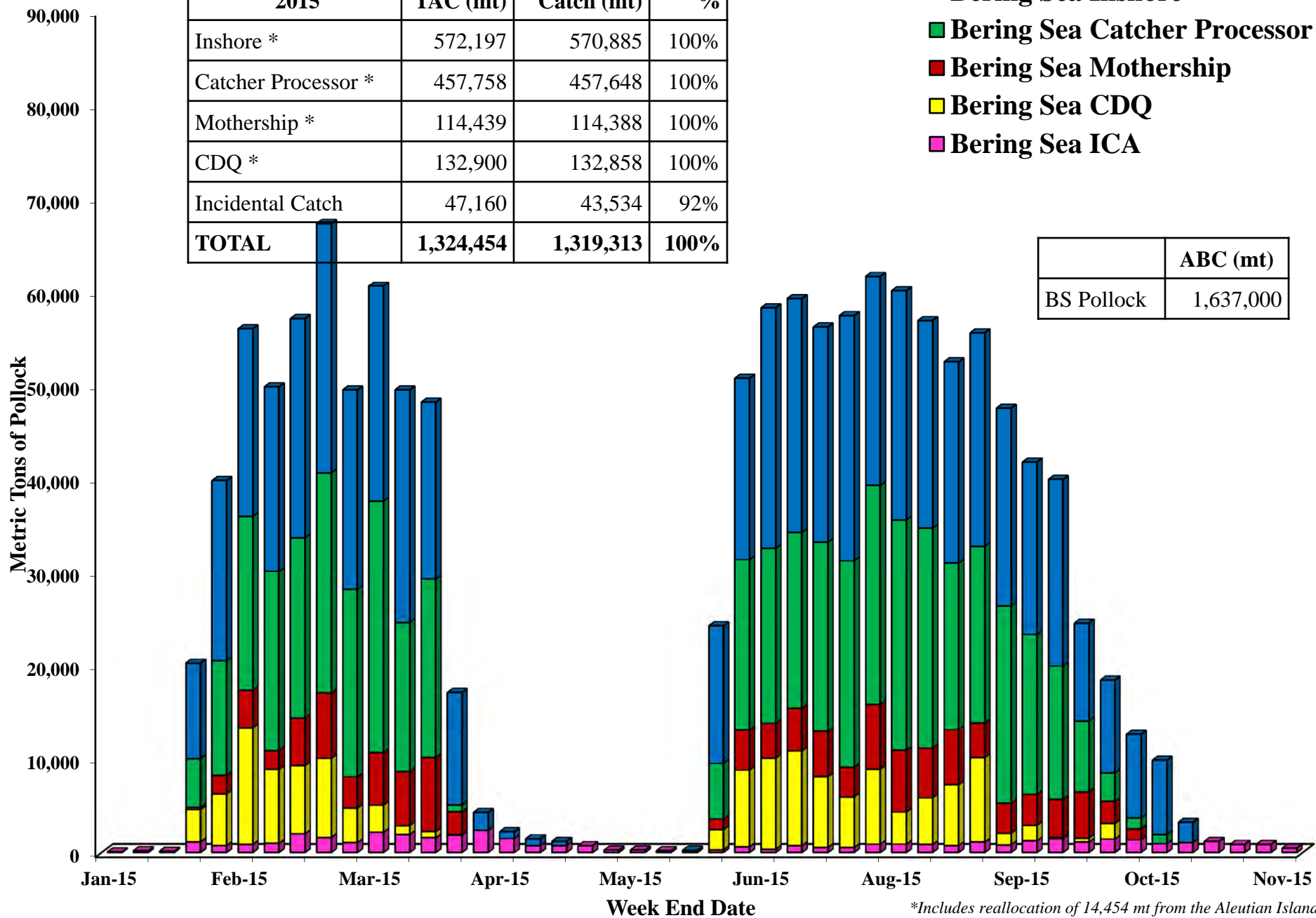

*Includes reallocation of 14,454 mt from the Aleutian Islands

2015 Aleutian Islands Pollock Catch by Week and Sector

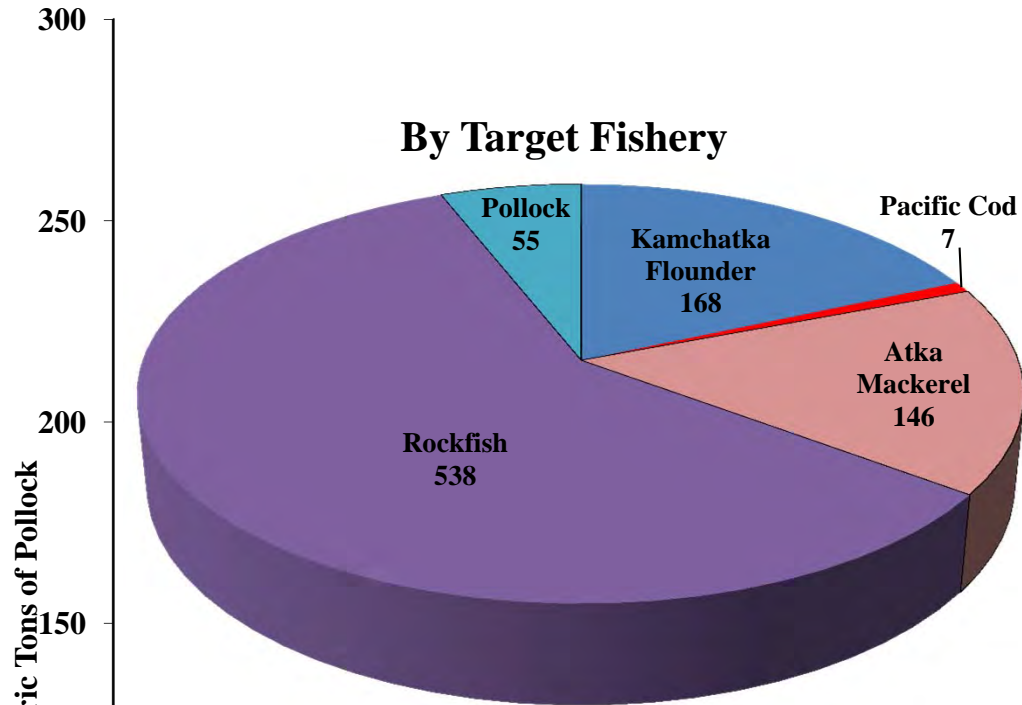

■ Aleutian Islands Pollock

2015	TAC (mt)	Catch (mt)	%
Pollock*	2,146	62	3%
Pollock CDQ*	0	0	0%
Pollock ICA	2,400	853	36%
TOTAL	4,546	915	20%

**Includes reallocation of 14,454 mt to the Bering Sea*

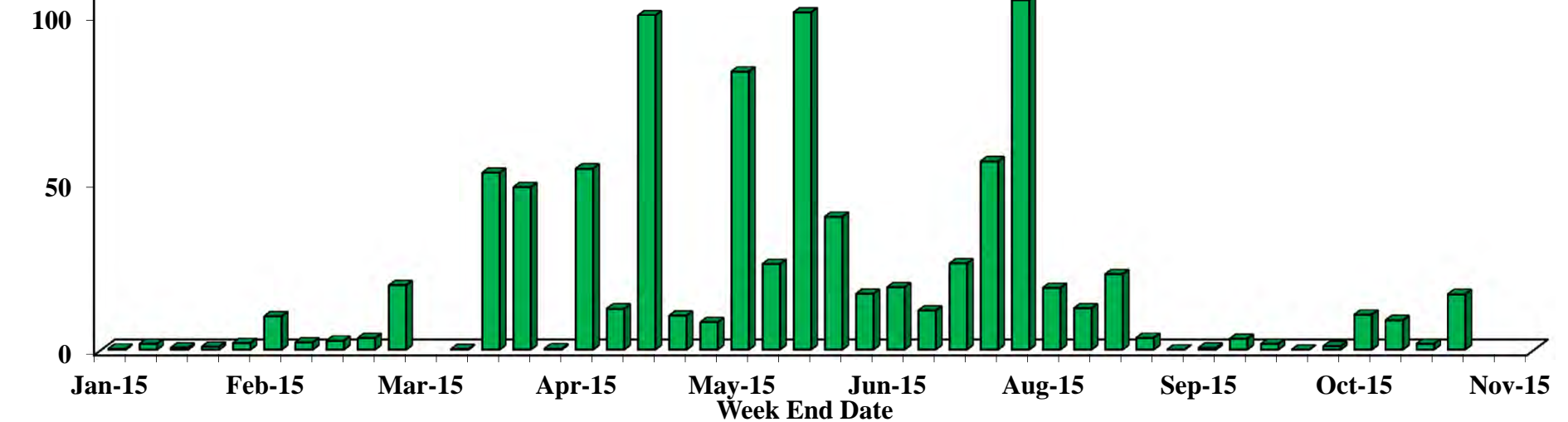

2015 Bering Sea Pollock ICA catch by Week and Sector

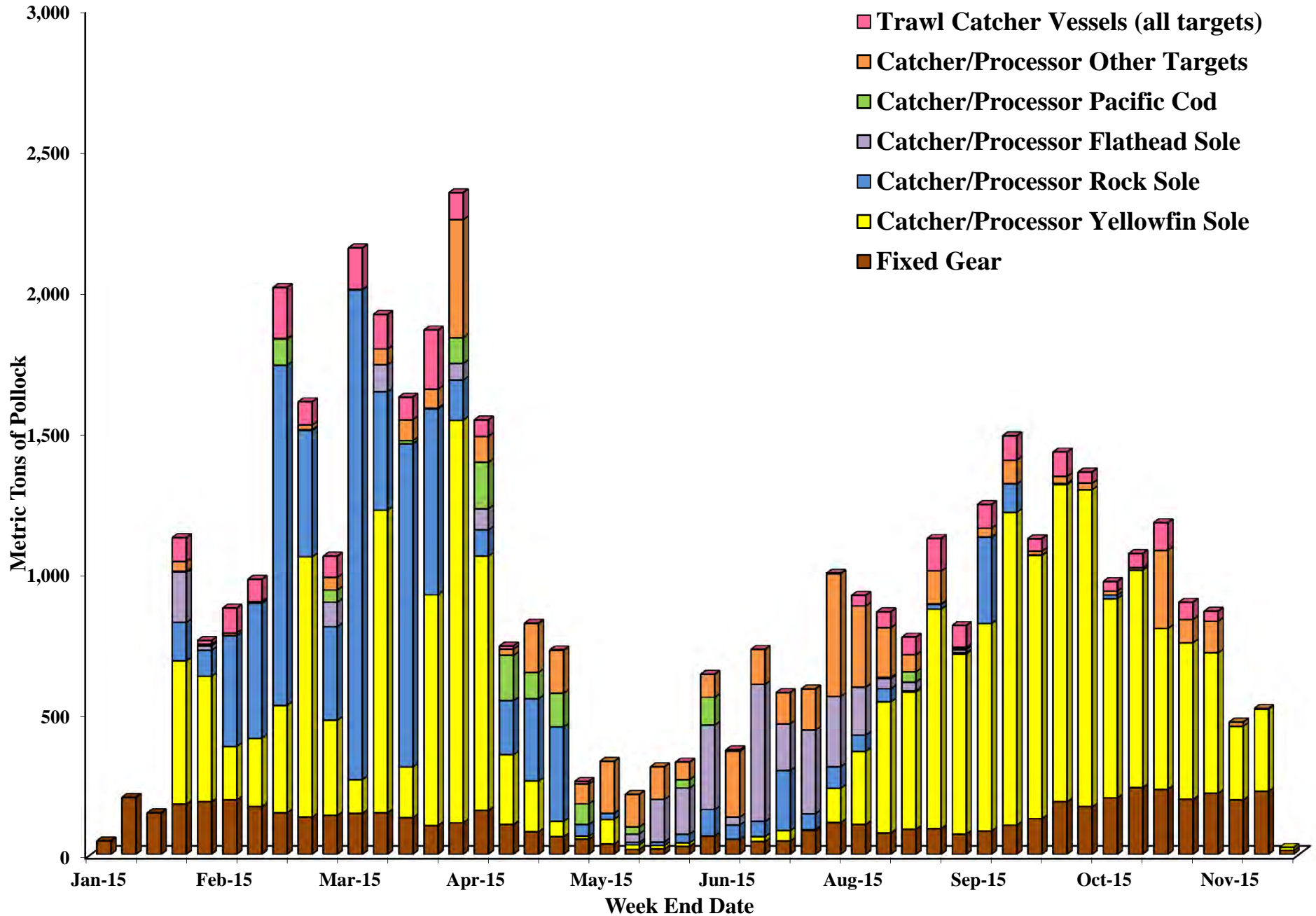

Amendment 80 Pollock

Incidental Catch by Year and Target

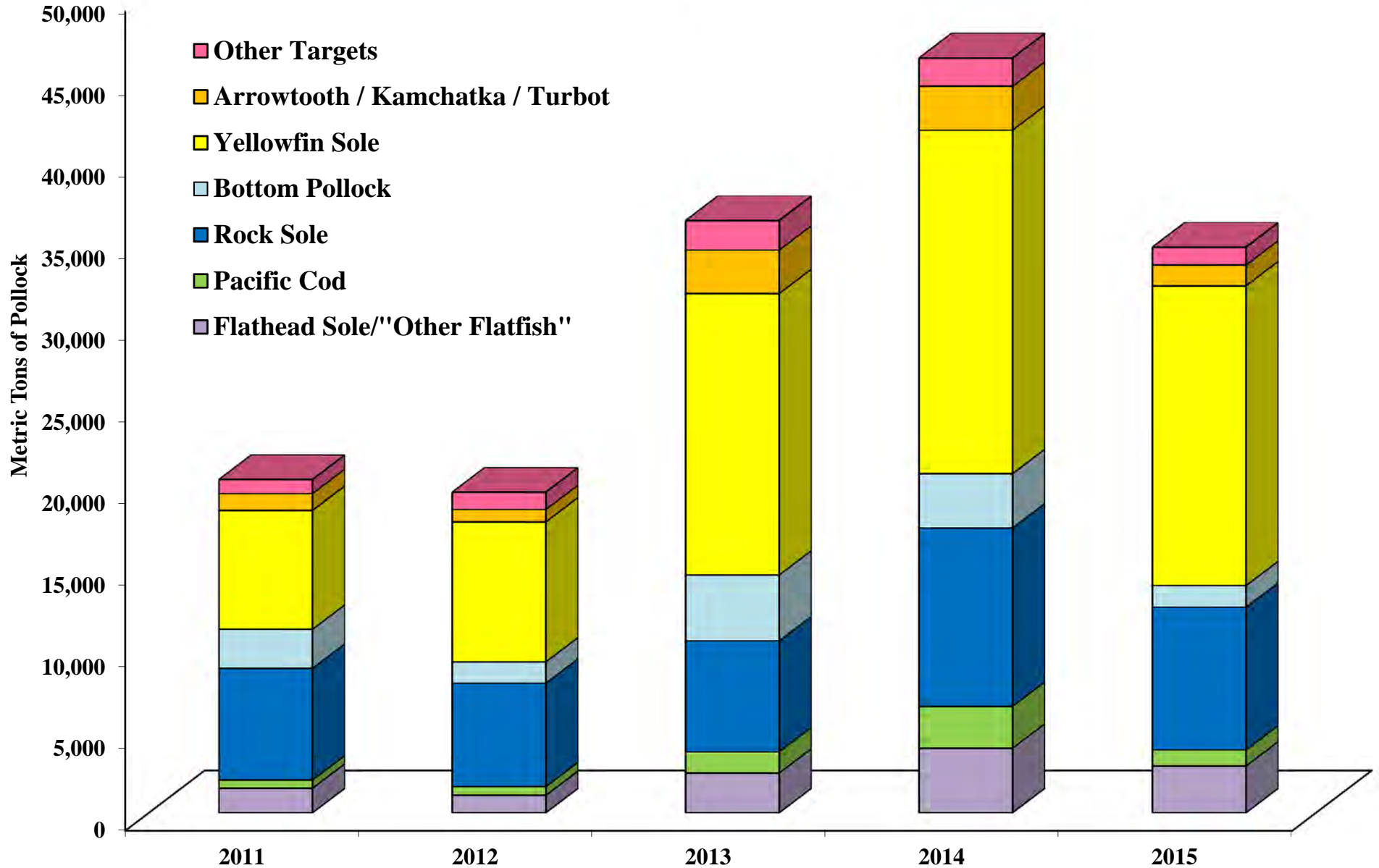

**Includes Bering Sea and Aleutian Islands*

2015 Pacific Cod Catch (Trawl Gear)

Tons

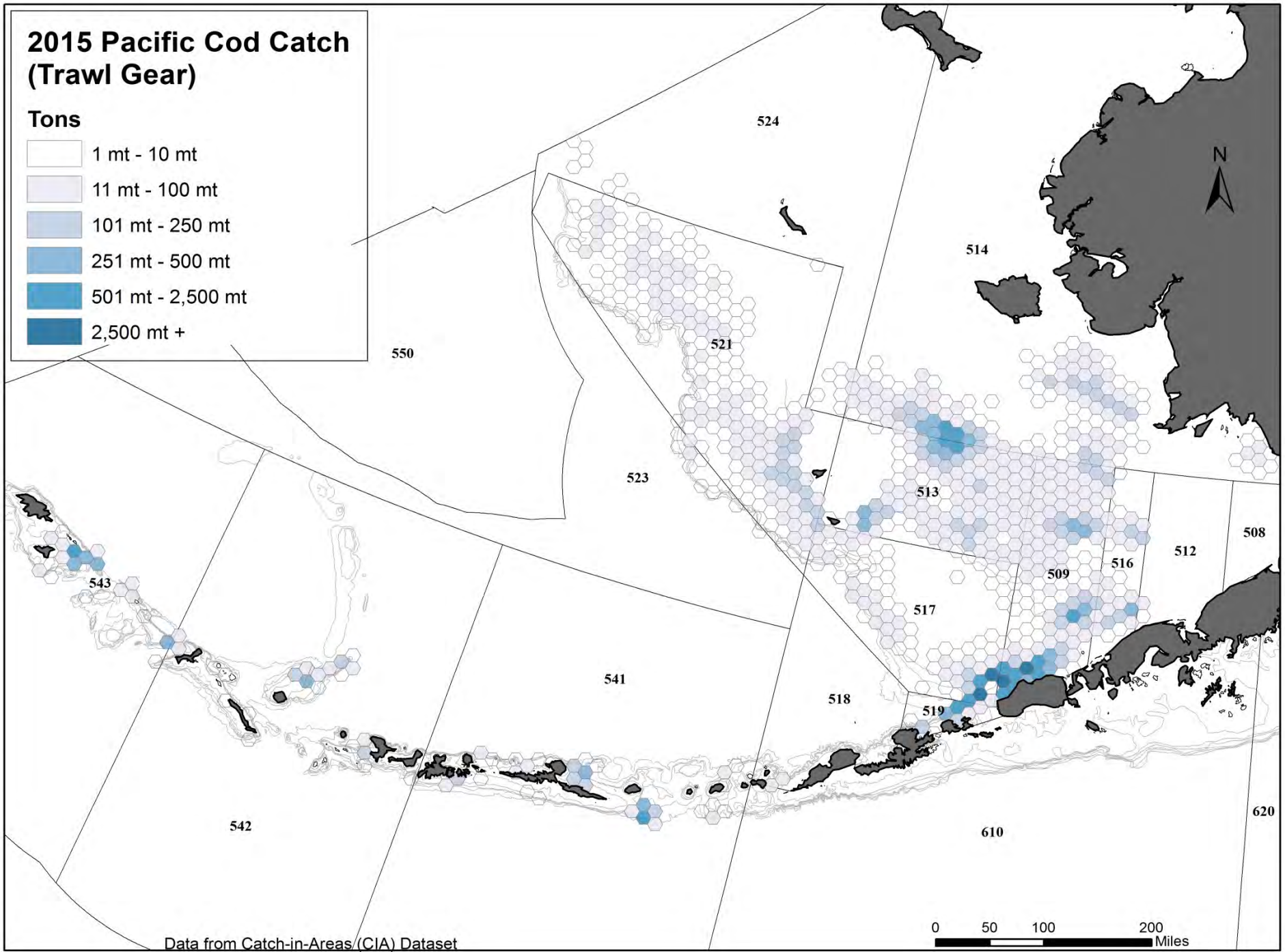
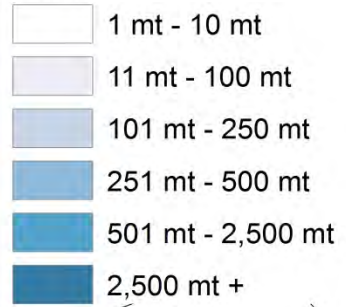

Data from Catch-in-Areas (CIA) Dataset

2015 BSAI Trawl Pacific Cod Catch

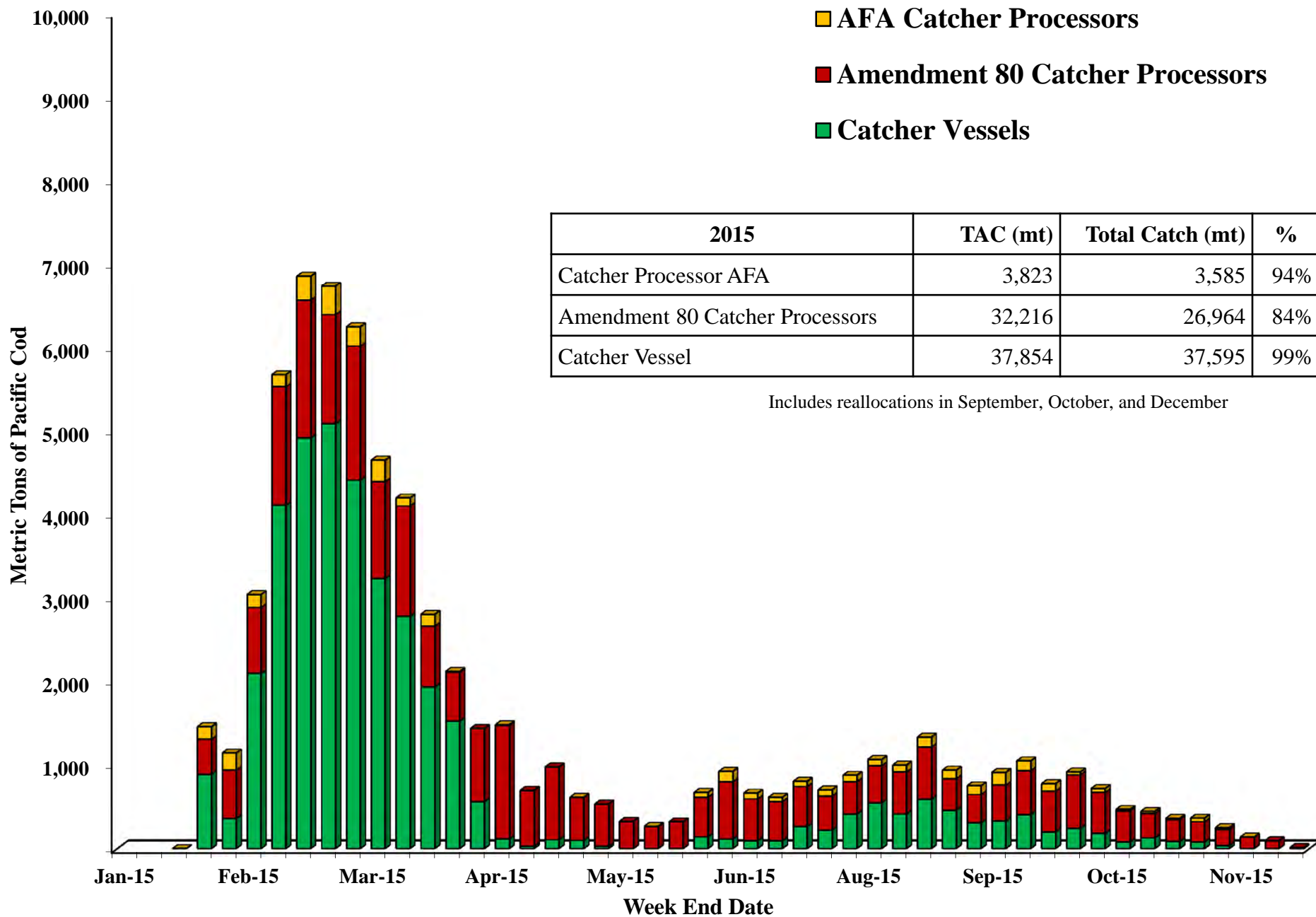

BSAI Trawl Catcher/Processor Pacific Cod Catch by Target

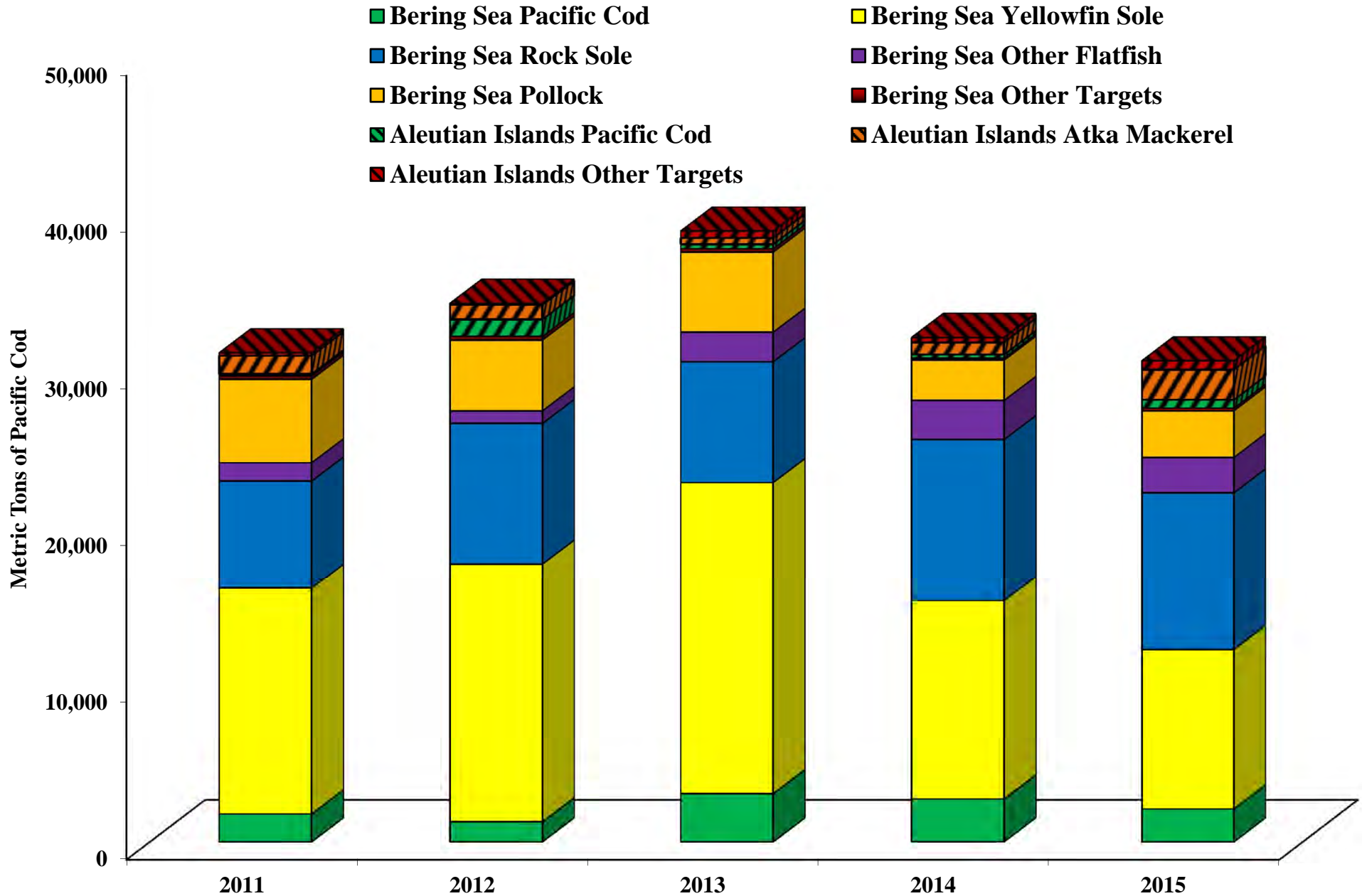

BSAI Trawl Catcher Vessel Pacific Cod Catch by Target

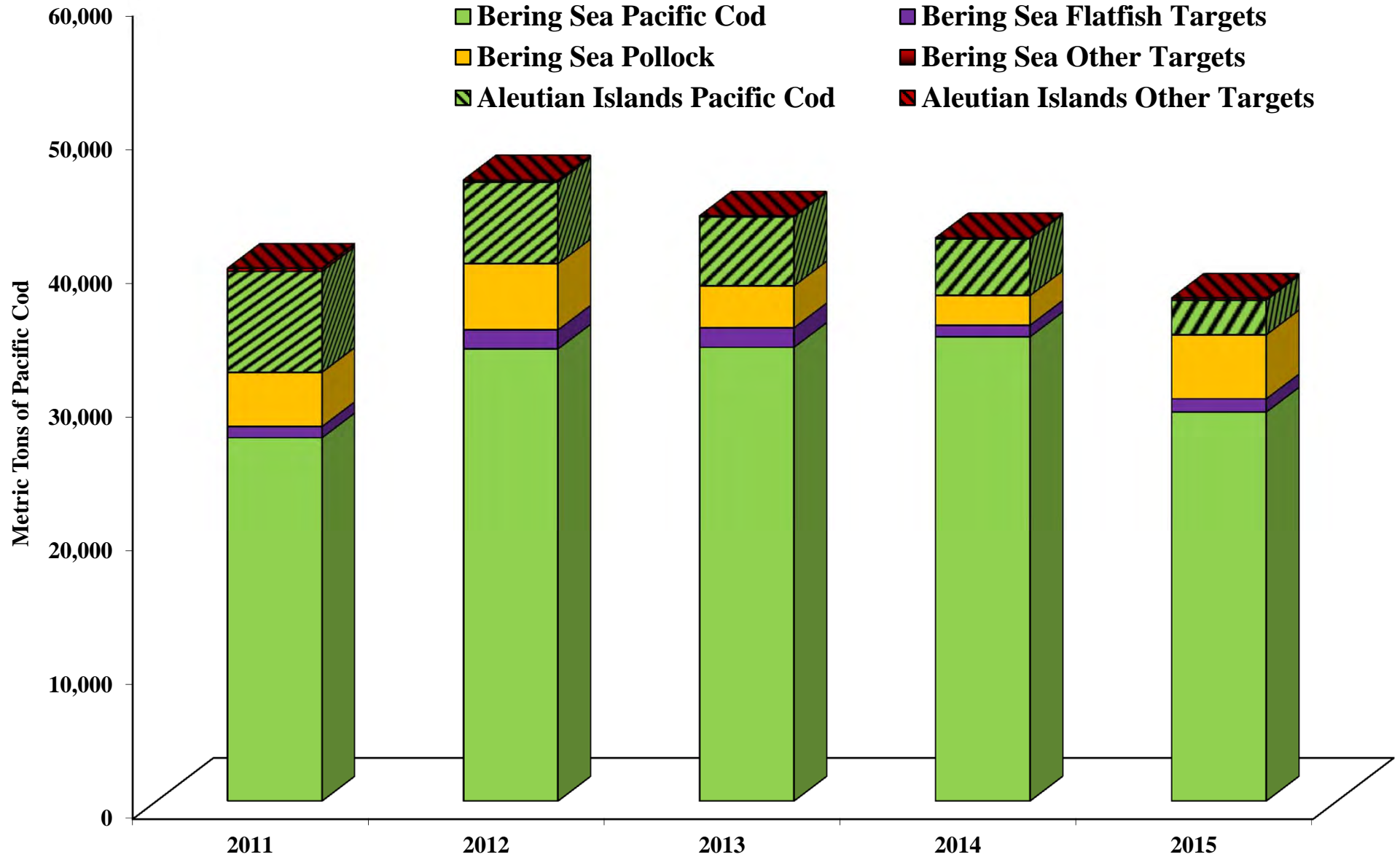

2015 Aleutian Islands Pacific Cod Catch

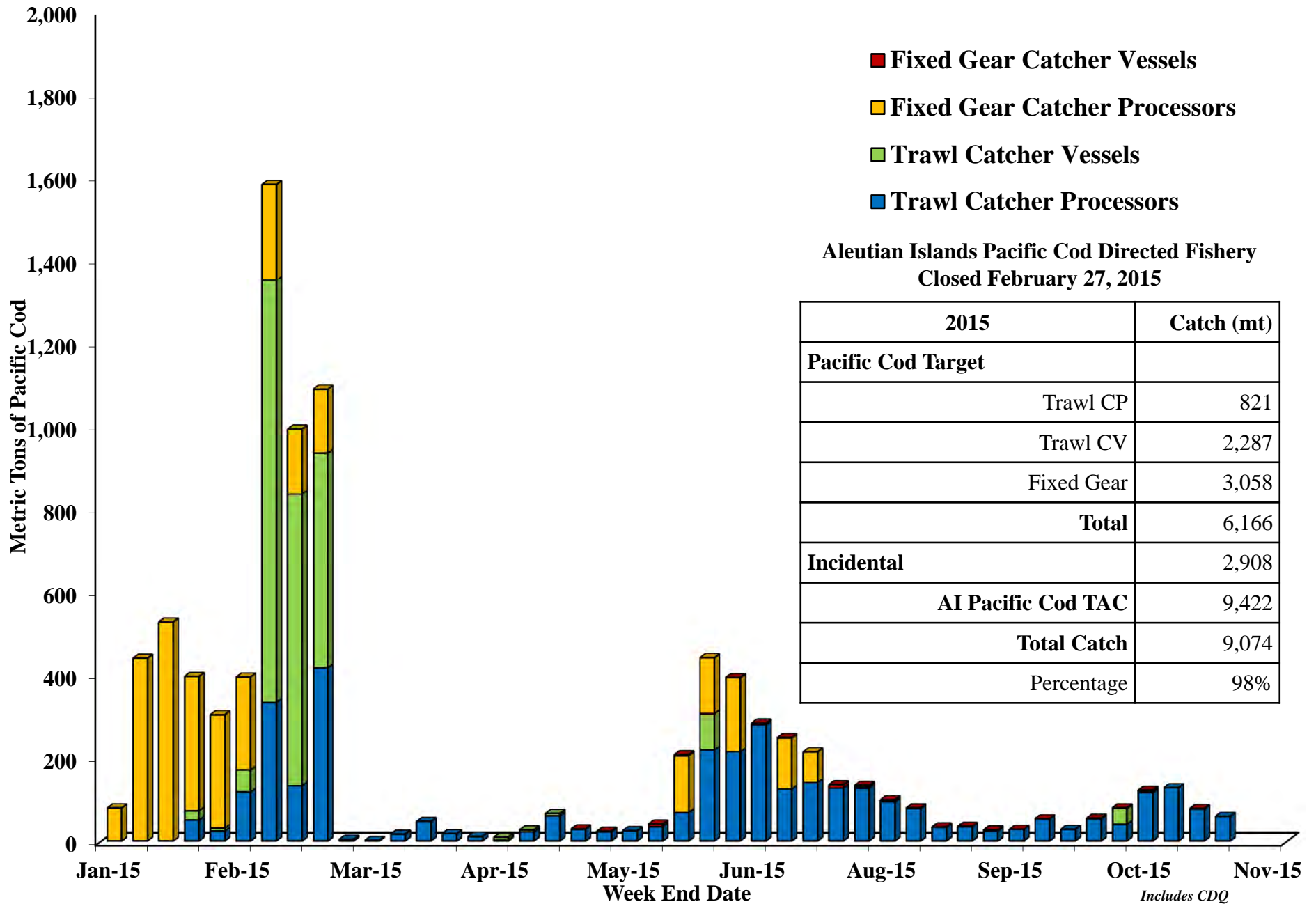

2015 Pacific Cod Catch (Non-Trawl Gear)

Tons

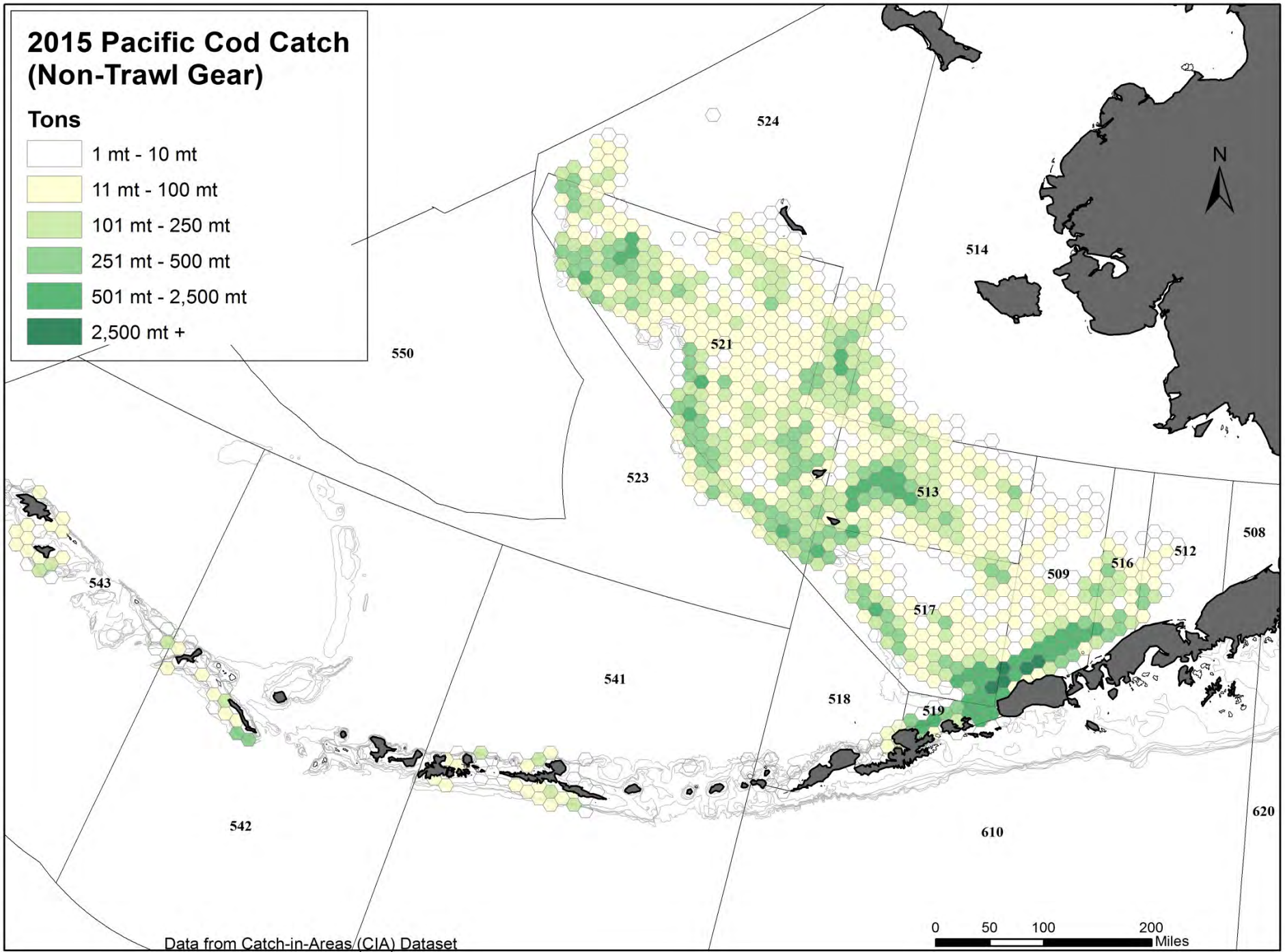
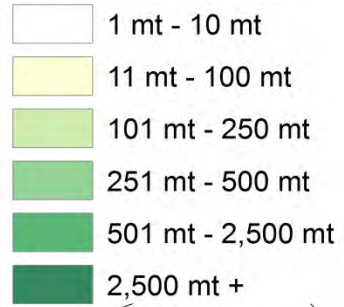

Data from Catch-in-Areas (CIA) Dataset

2015 BSAI HAL, Pot, Jig Pacific Cod Catch

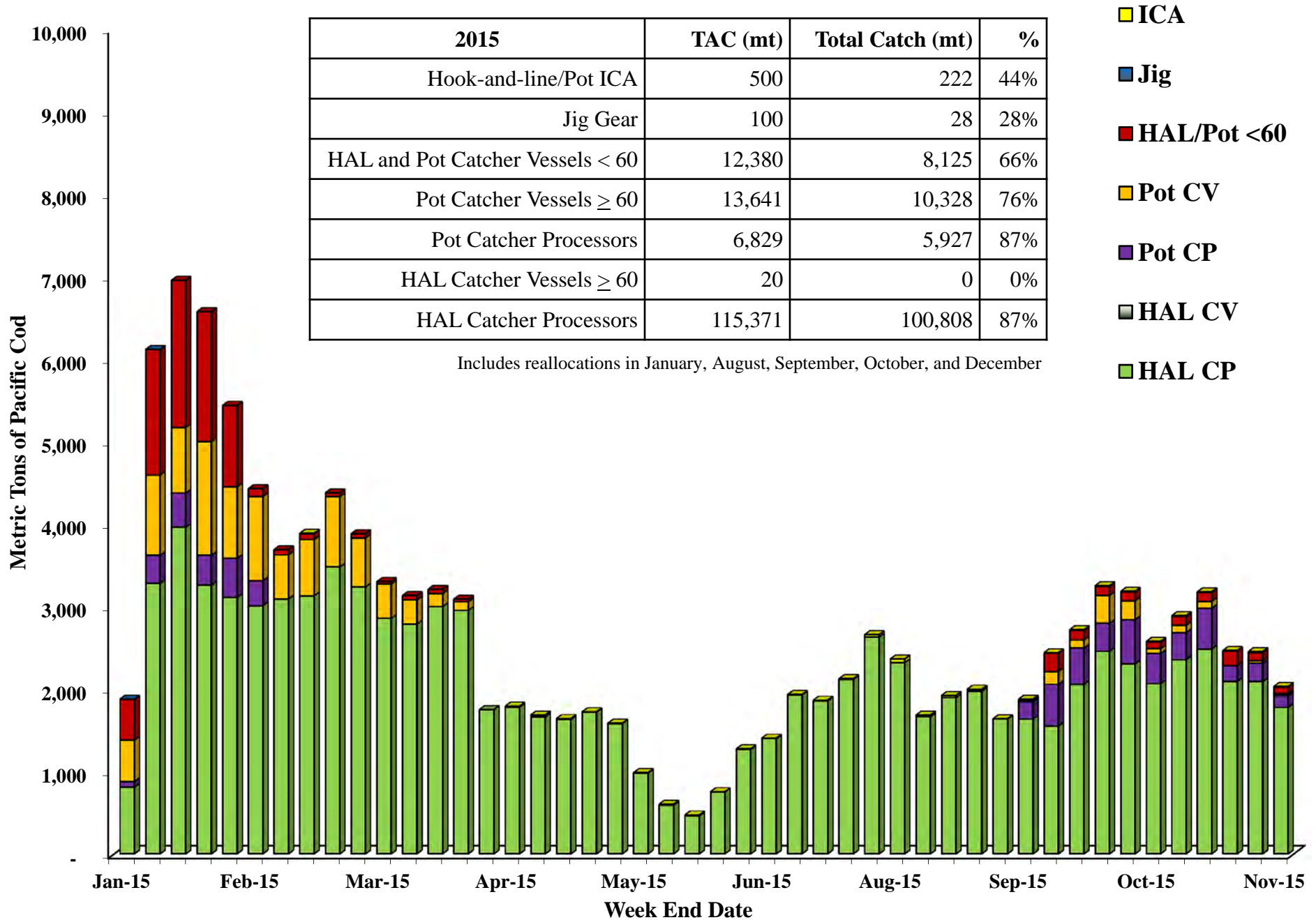

2015	TAC (mt)	Total Catch (mt)	%
Hook-and-line/Pot ICA	500	222	44%
Jig Gear	100	28	28%
HAL and Pot Catcher Vessels < 60	12,380	8,125	66%
Pot Catcher Vessels ≥ 60	13,641	10,328	76%
Pot Catcher Processors	6,829	5,927	87%
HAL Catcher Vessels ≥ 60	20	0	0%
HAL Catcher Processors	115,371	100,808	87%

Includes reallocations in January, August, September, October, and December

- ICA
- Jig
- HAL/Pot <60
- Pot CV
- Pot CP
- HAL CV
- HAL CP

2015 BSAI CDQ Pacific Cod Catch

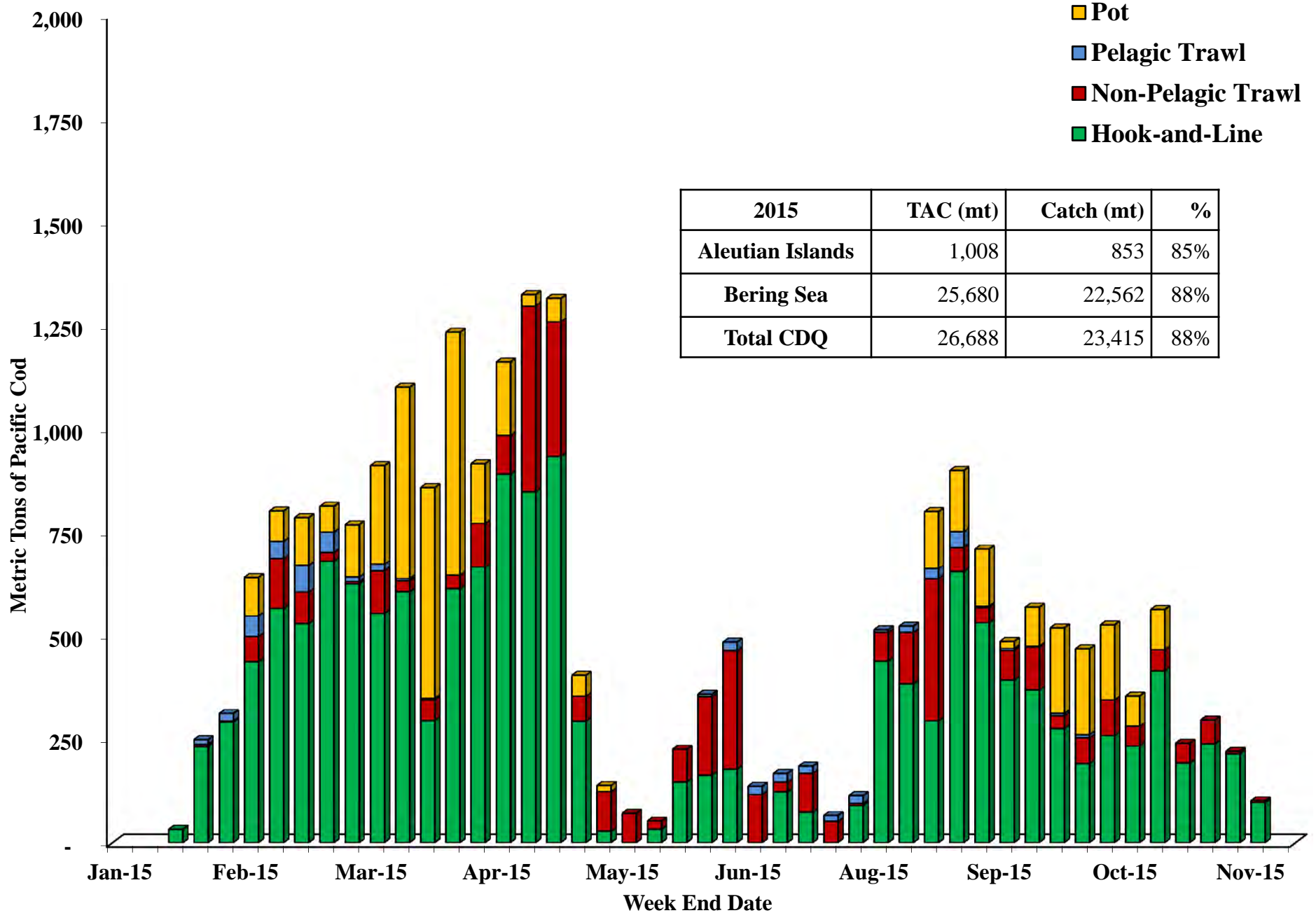

2015 Pacific Cod Apportionments & Catch in the BSAI

Fishery Component	TAC (mt)	Reallocations	Revised TAC	Catch (mt)	%
Hook and Line Gear					
Catcher Processors	108,071	+7,300	115,371	100,808	87%
Catcher Vessels >= 60 Feet LOA	444	-424	20	0	0%
Pot Gear					
Catcher Processors	3,329	+3,500	6,829	5,927	87%
Catcher Vessels >= 60 Feet LOA	18,641	-5,000	13,641	10,328	76%
Hook-and-line and Pot Gear Catcher Vessels < 60 Feet LOA	4,438	+7,942	12,380	8,319	67%
Trawl Gear					
AFA Catcher Processors	5,123	-1,300	3,823	3,585	94%
A80 Catcher Processors	29,846	+2,370	32,216	27,058	84%
Catcher Vessels	49,224	-11,370	37,854	37,595	99%
Jig Gear	3,118	-3,018	100	28	28%
CDQ (includes AI and BS)	26,688	0	26,688	23,496	88%
Hook-and-line/Pot Gear ICA	500	0	500	260	52%
TOTAL (includes AI and BS)	249,422	0	249,422	217,404	89%

Includes reallocations in January, August, September, October, and December

2015 Atka Mackerel Catch by Week and Area

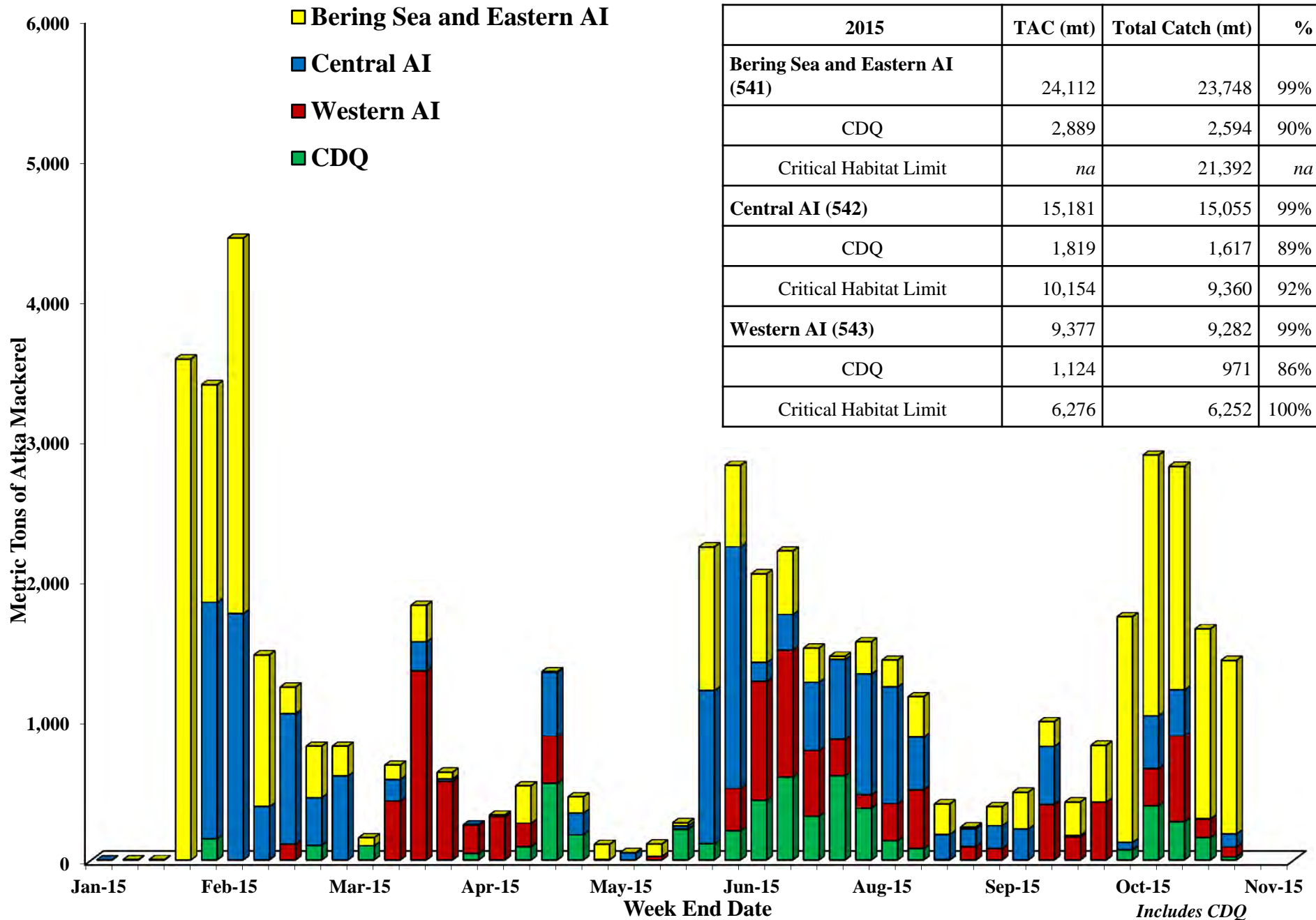

Includes CDQ

2011-2015 BSAI Pacific Ocean Perch Catch by Area

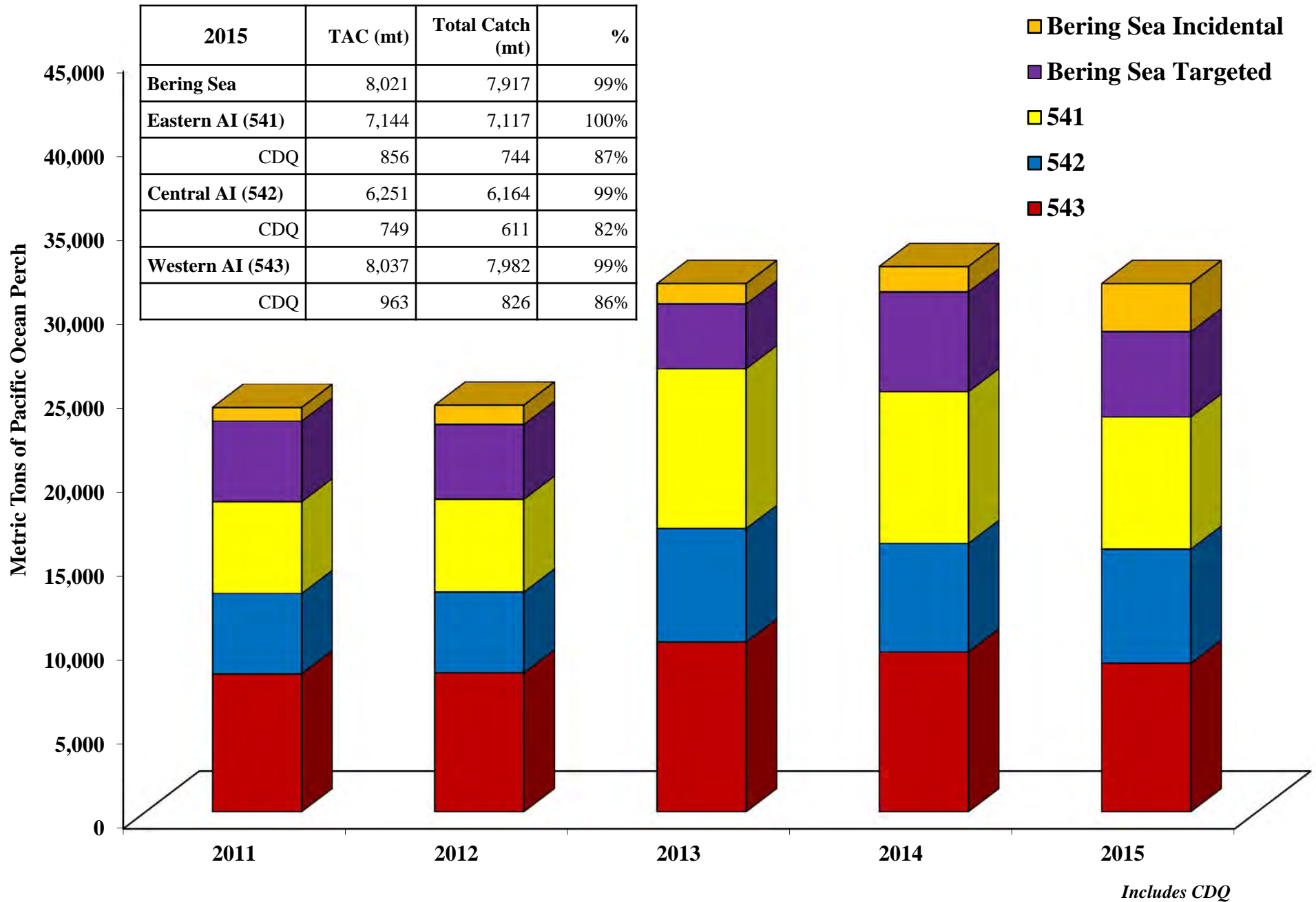

2011-2015 BSAI Northern Rockfish Catch by Area

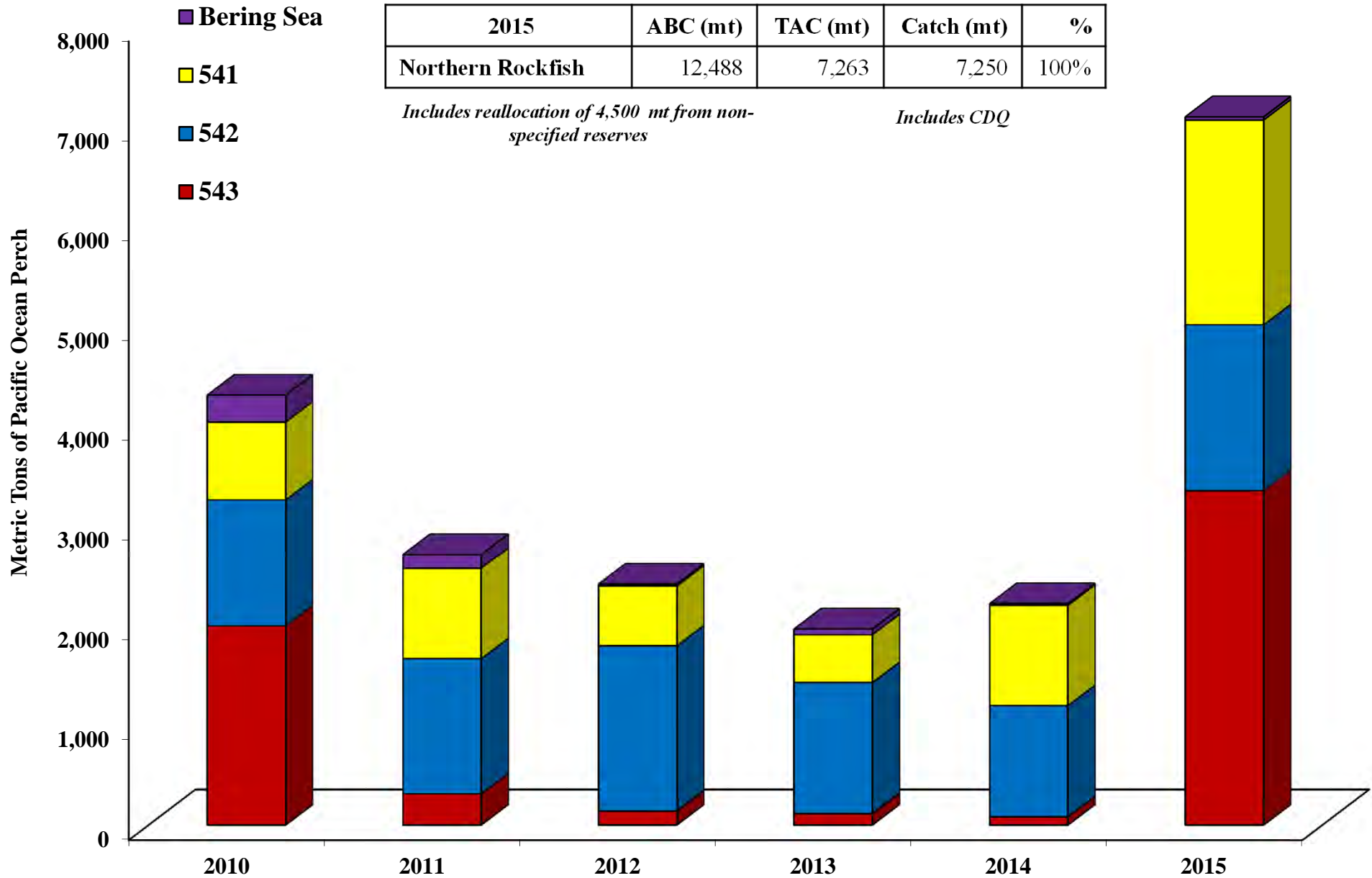

2015 BSAI Other Rockfish Catch

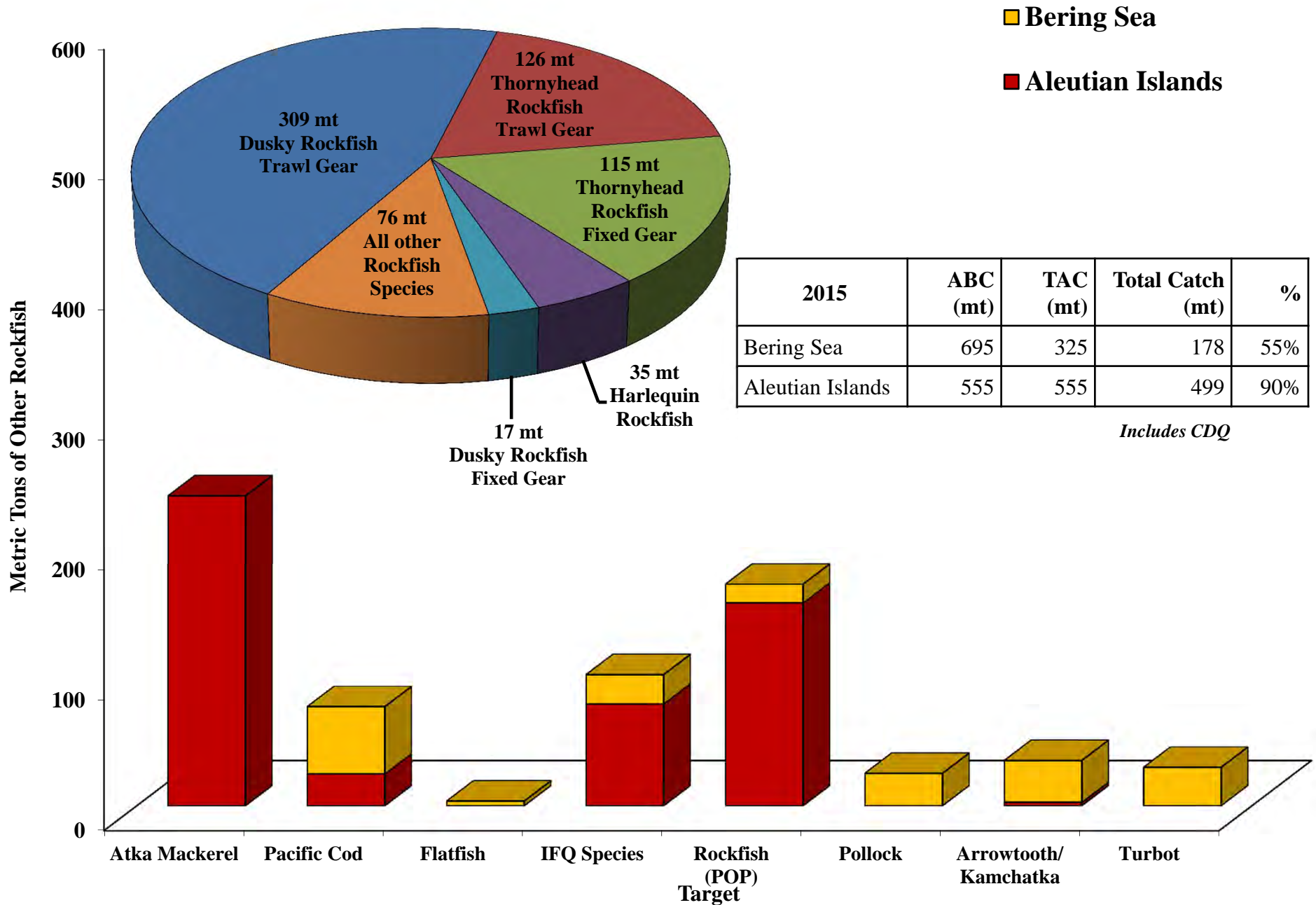

2015 BSAI Blackspotted/Rougheye Rockfish Catch

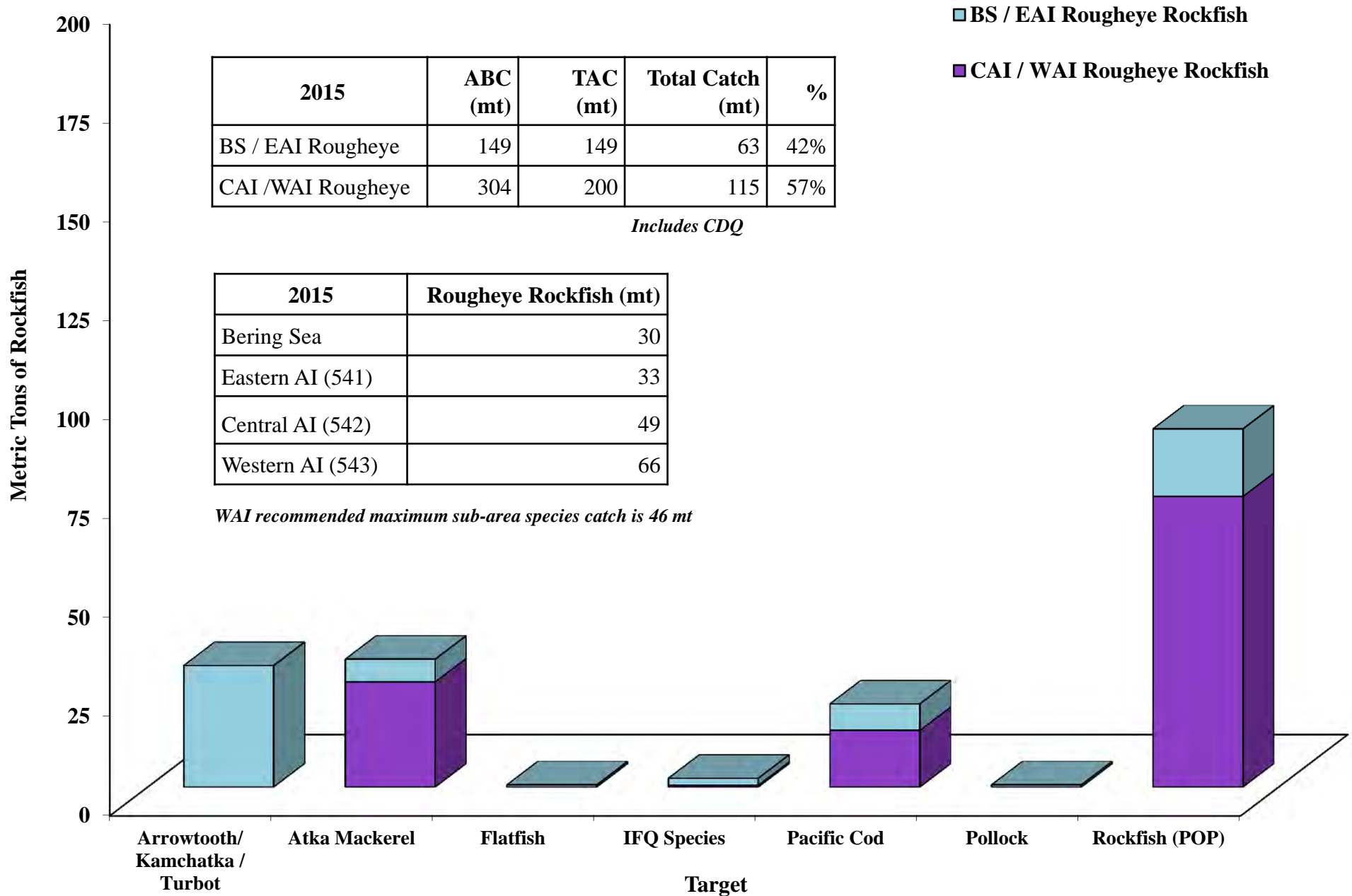

2015 BSAI Shortraker Rockfish Catch

- Bering Sea
- Aleutian Islands

2015	ABC (mt)	TAC (mt)	Total Catch (mt)	%
Shortraker Rockfish	518	250	152	61%

Includes CDQ

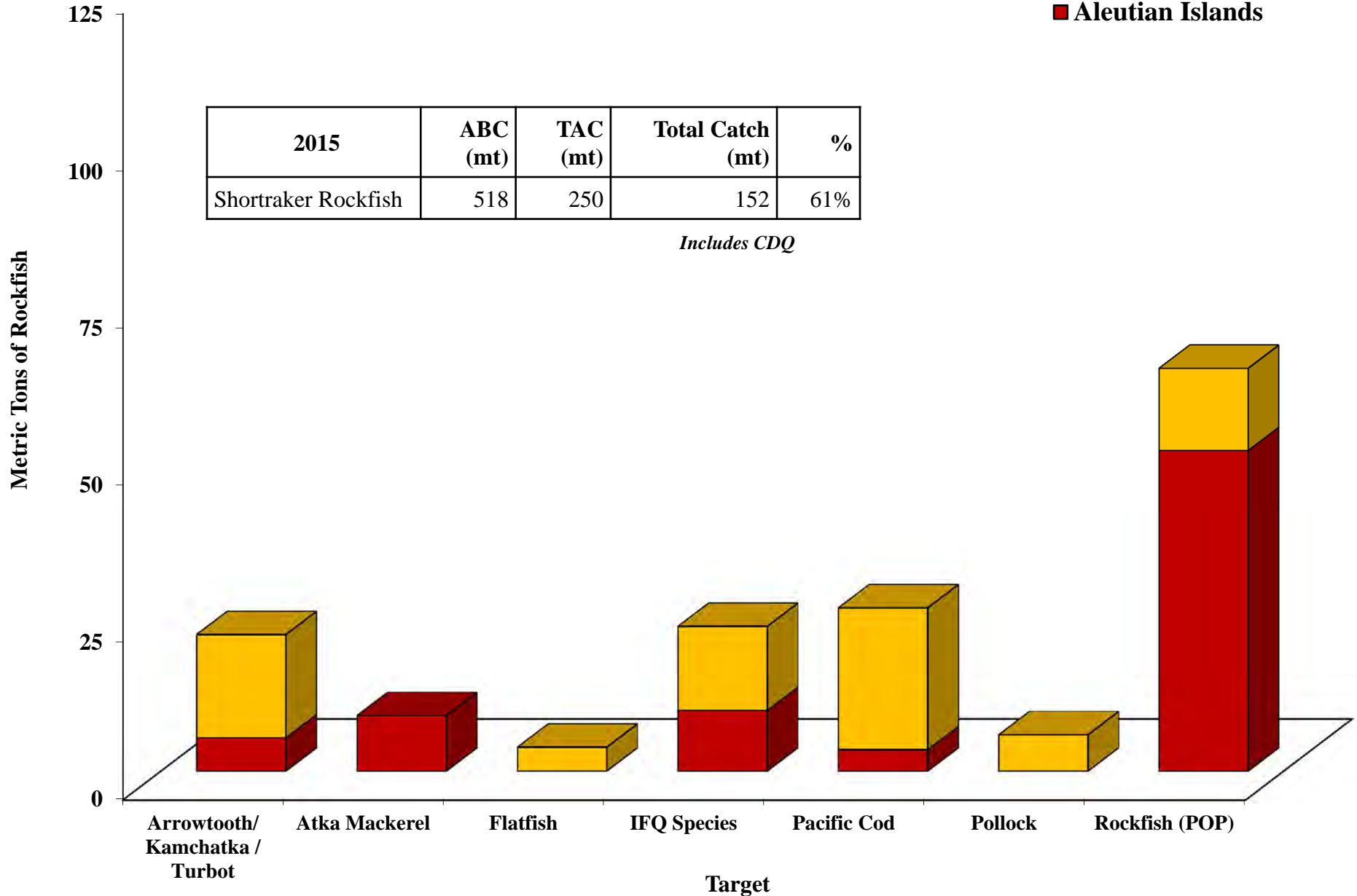

2015 Amendment 80 BSAI Flatfish Catch

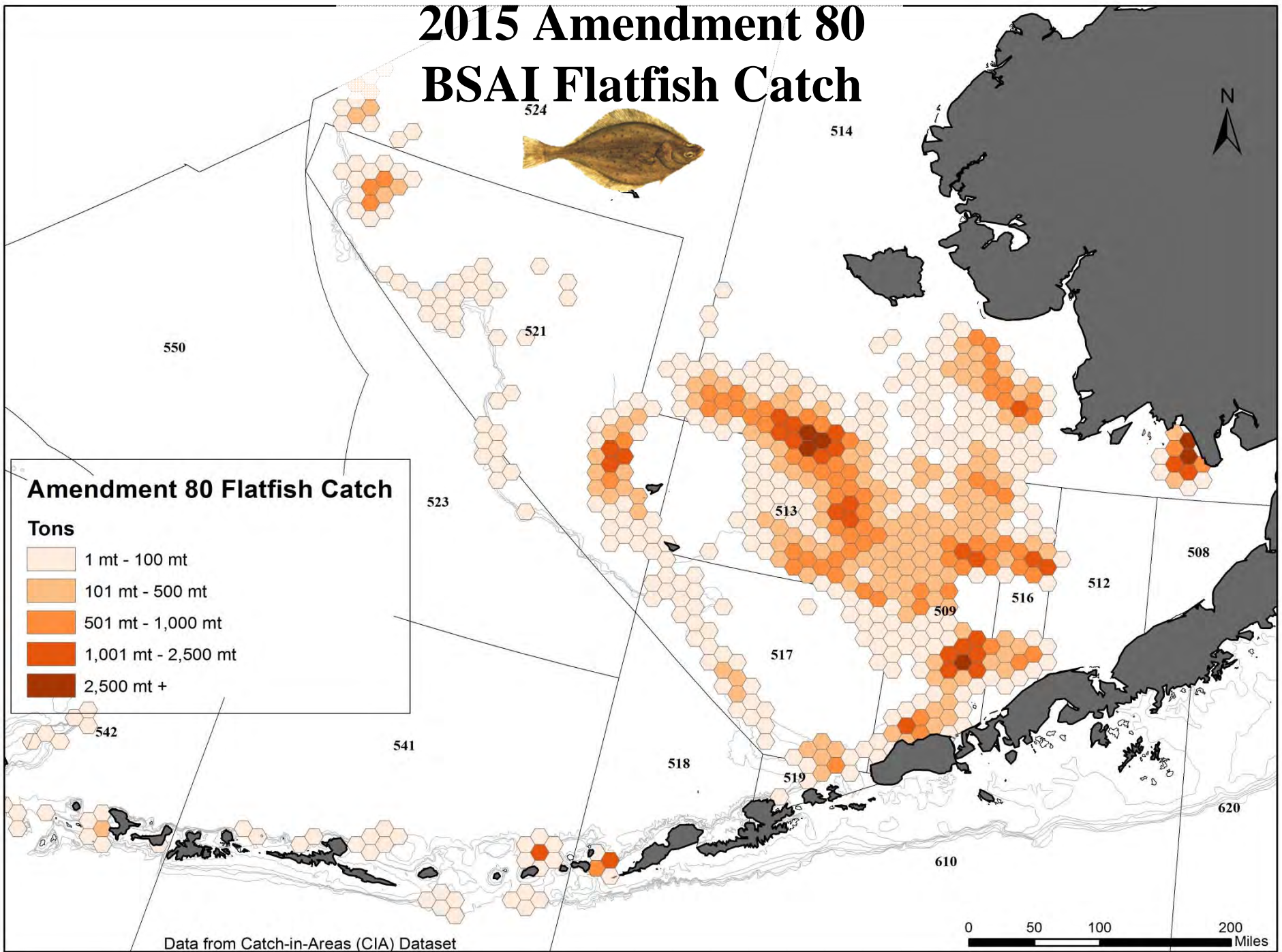

Amendment 80 Flatfish Catch

Tons

- 1 mt - 100 mt
- 101 mt - 500 mt
- 501 mt - 1,000 mt
- 1,001 mt - 2,500 mt
- 2,500 mt +

Data from Catch-in-Areas (CIA) Dataset

2015 BSAI Flatfish Catch by Amendment 80 CPs

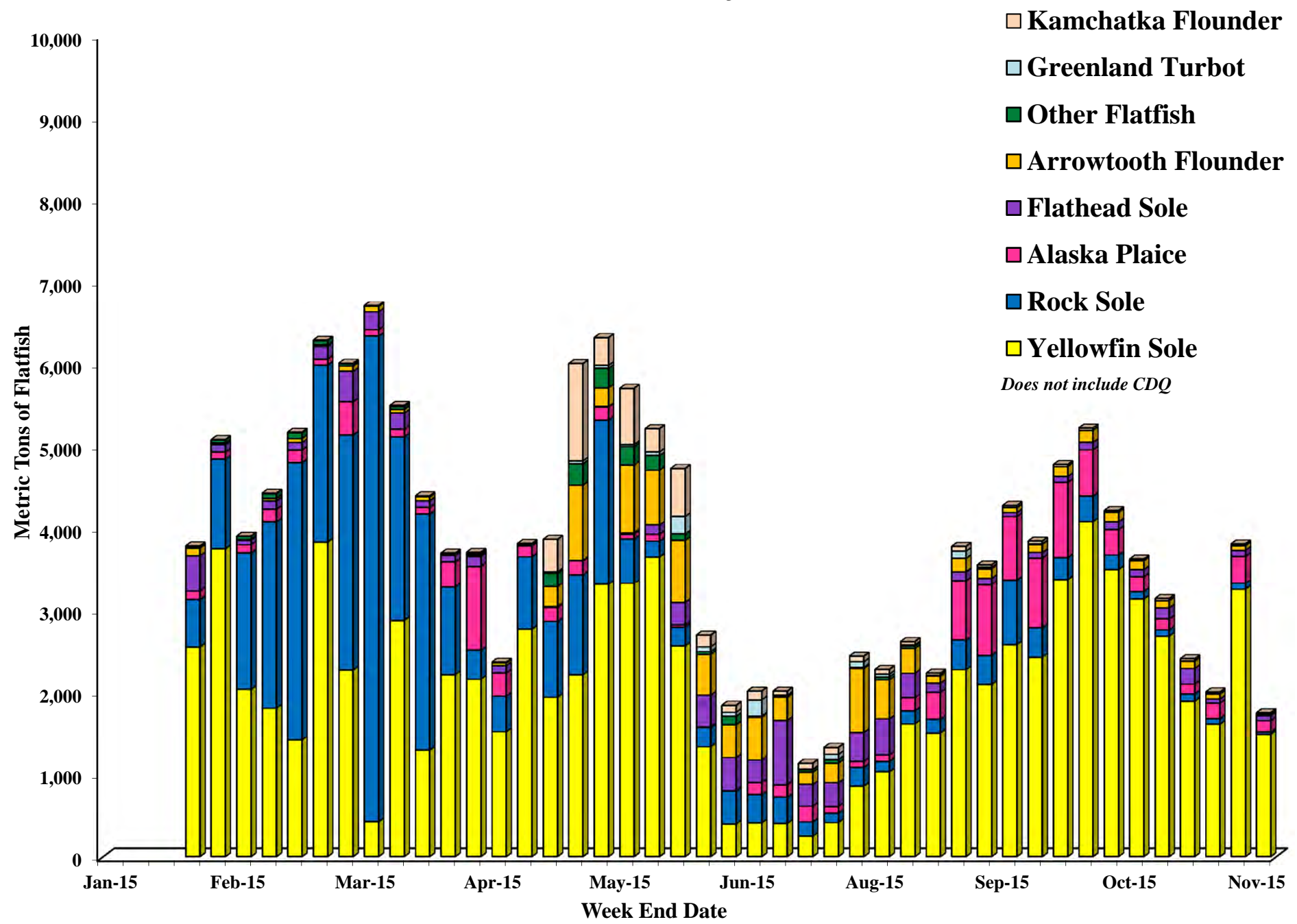

2015 BSAI Flatfish Catch by Non-Amendment 80 Vessels

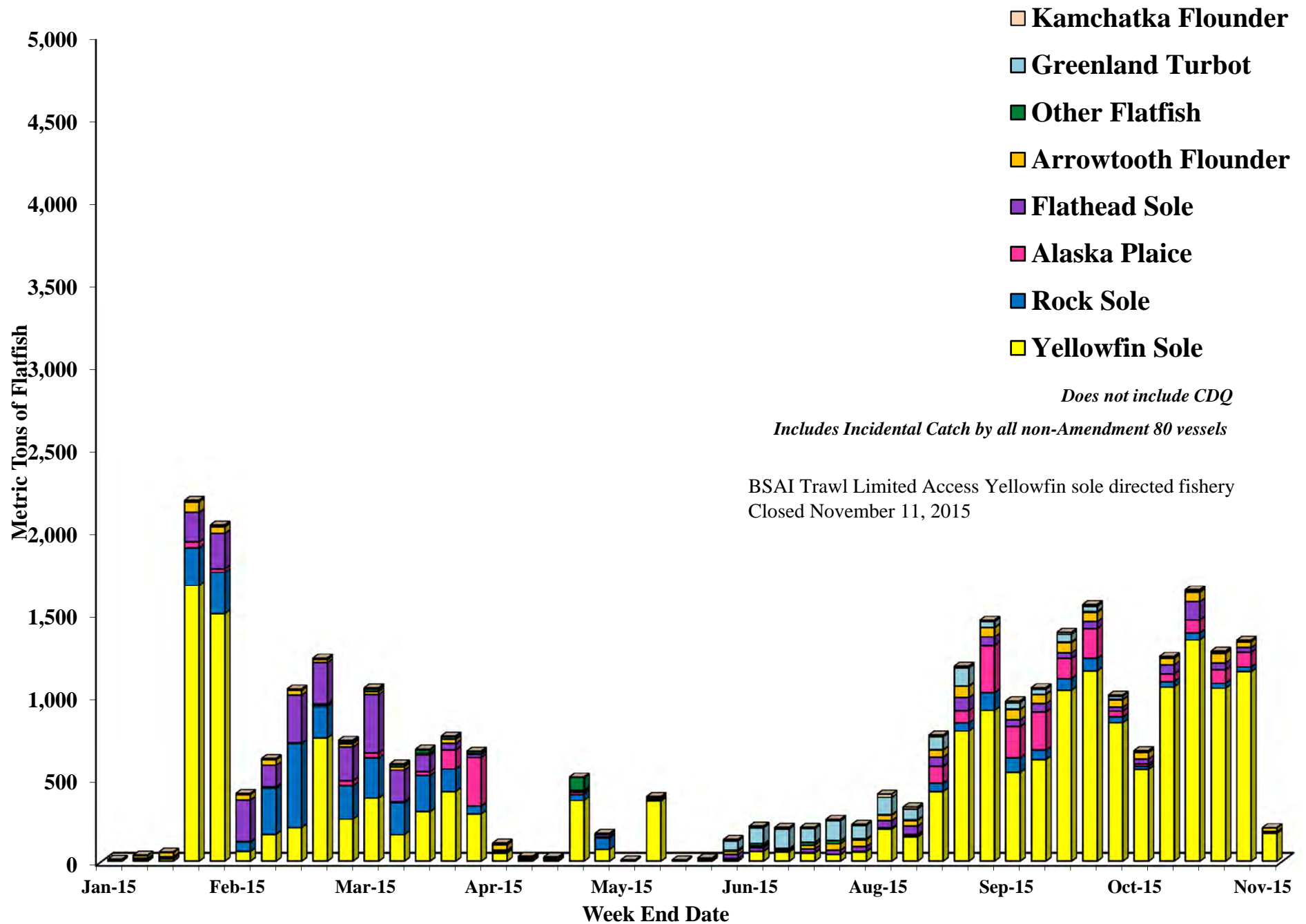

2011-2015 BSAI Trawl Flatfish Catch by Species

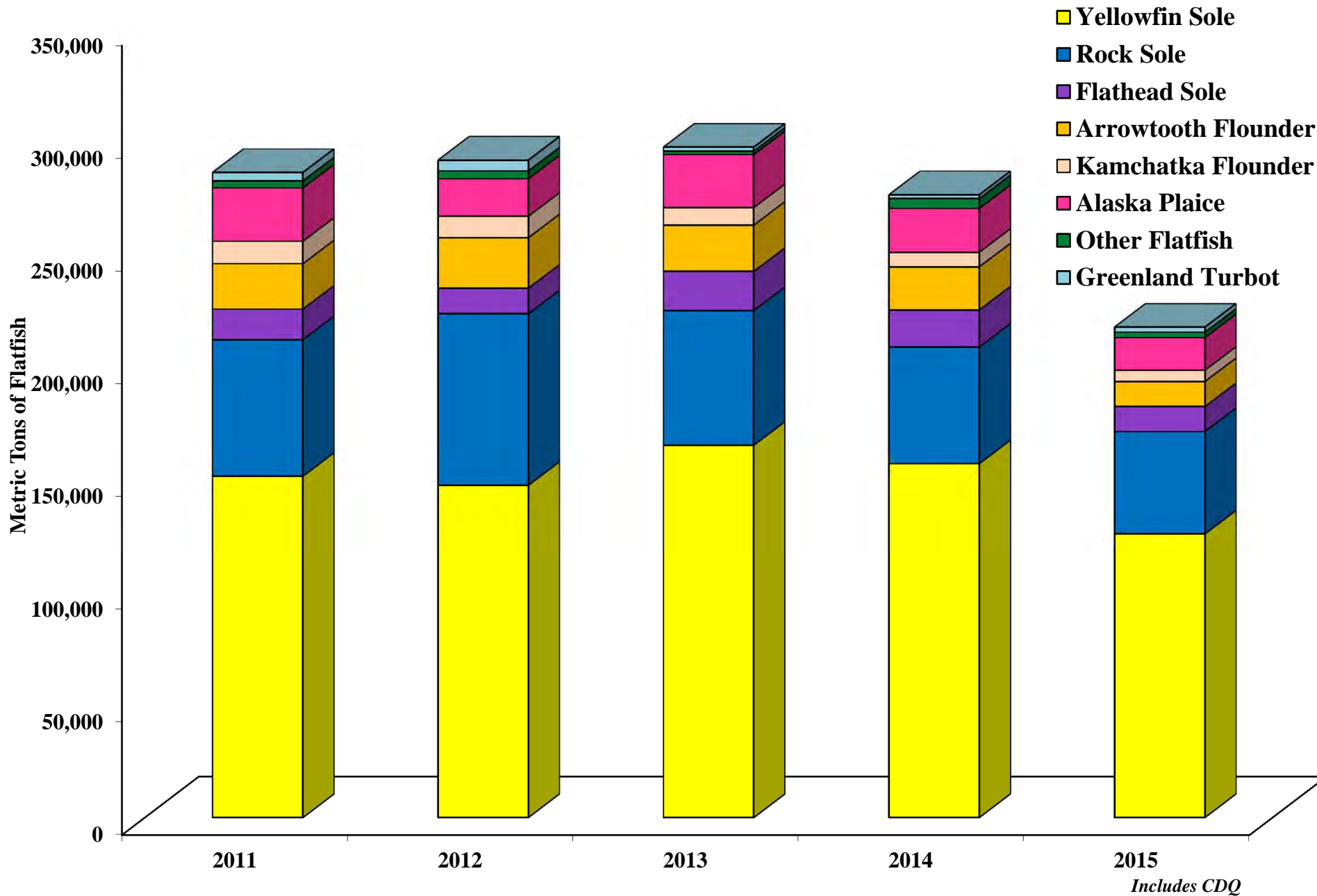

2011–2015 BSAI Greenland Turbot Catch

- BSAI Pot Gear
- Aleutian Islands HAL Gear
- Bering Sea HAL Gear
- Aleutian Islands Trawl Gear
- Bering Sea Trawl Gear

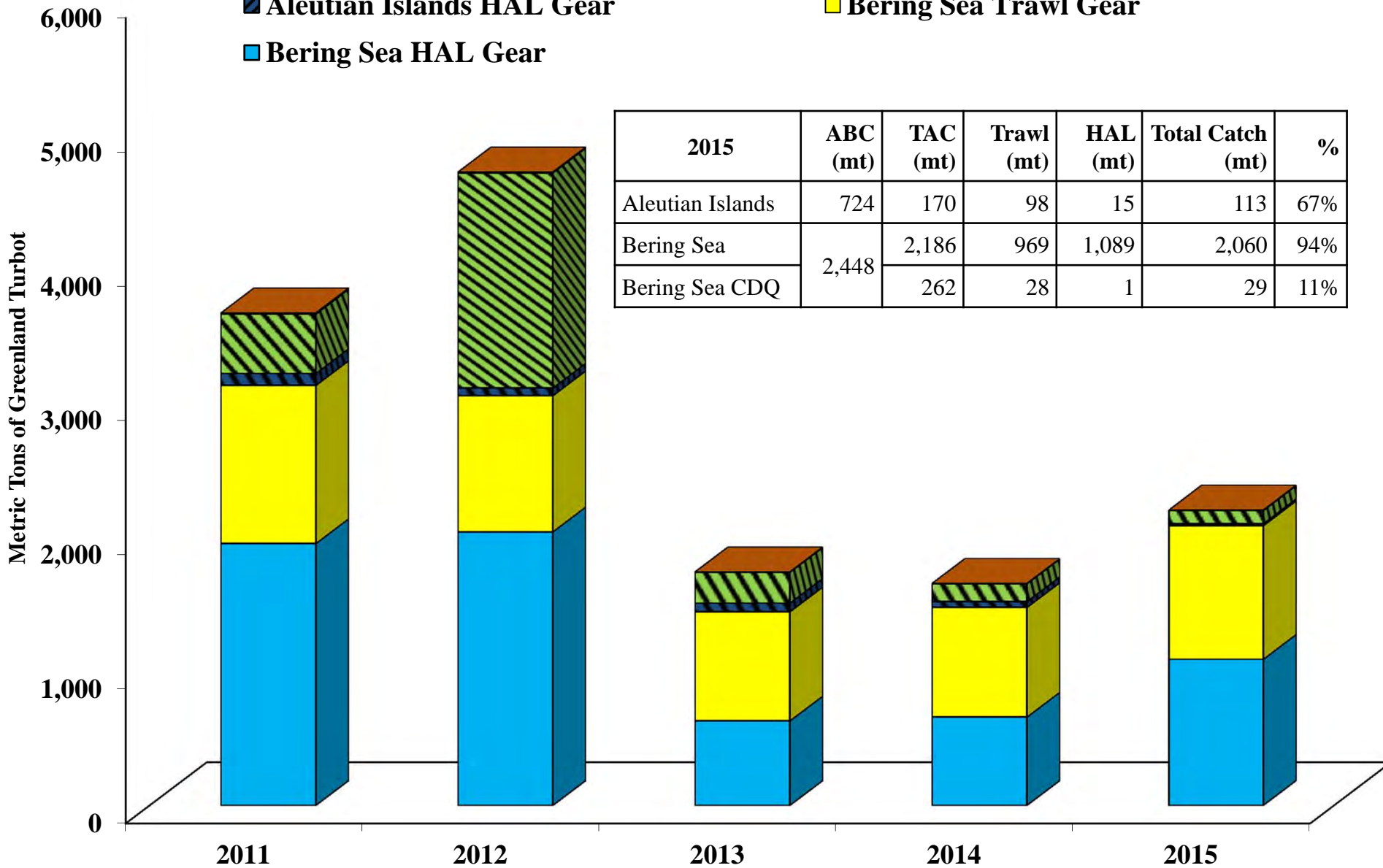

2015	ABC (mt)	TAC (mt)	Trawl (mt)	HAL (mt)	Total Catch (mt)	%
Aleutian Islands	724	170	98	15	113	67%
Bering Sea	2,448	2,186	969	1,089	2,060	94%
Bering Sea CDQ		262	28	1	29	11%

Includes CDQ

2011–2015 BSAI Arrowtooth / Kamchatka Flounder Catch

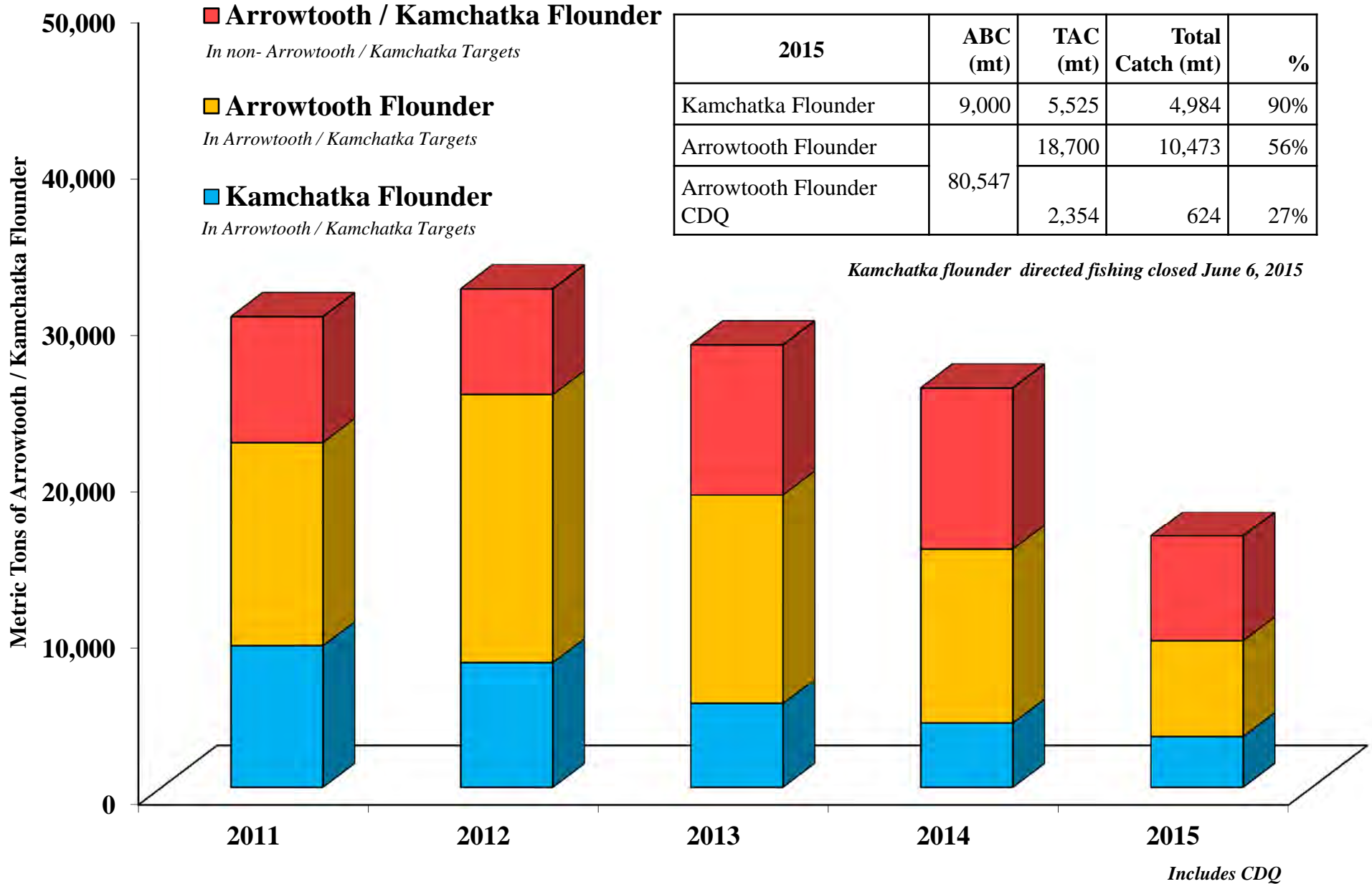

2015 Flatfish Catch in the BSAI

2015	ABC (mt)	Sector	TAC (mt)	Total Catch (mt)	%
Arrowtooth Flounder	80,547		18,700	10,473	56%
		CDQ	2,354	624	27%
Flathead Sole	66,130		15,435	10,501	68%
		CDQ	1,752	593	34%
Rock Sole	181,700		59,040	41,573	70%
		CDQ	6,275	3,825	61%
Yellowfin Sole	248,800		142,077	110,662	78%
		CDQ	17,921	14,756	82%
Kamchatka Flounder <i>Includes CDQ</i>	9,000		5,525	4,984	90%
Alaska Plaice <i>Includes CDQ</i>	44,900		15,725	14,474	92%
“Other Flatfish” <i>Includes CDQ</i>	13,250		3,077	2,396	78%

**Includes CDQ means there is no CDQ allocation for that species*



Arrowtooth Flounder



Flathead Sole



Rock Sole



Yellowfin Sole

2015 Changes in Flatfish Total Allowable Catch (TAC) from Flatfish Exchanges

Group	Date	Flathead Sole		Rock Sole		Yellowfin Sole	
		TAC	Exchange	TAC	Exchange	TAC	Exchange
	5-Mar	24,250		69,250		149,000	
YDFDA¹	2-Jul	24,200	-50	69,550	300	148,750	-250
CVRF²	1-Sep	24,075	-125	69,375	-175	149,050	300
APICDA³	16-Sep	23,975	-100	68,925	-450	149,600	550
ASC⁴	28-Sep	18,355	-5,620	67,475	-1,450	156,670	7,070
NSEDC⁵	5-Oct	17,787	-568	67,265	-210	157,448	778
ASC⁴	27-Oct	17,187	-600	65,915	-1,350	159,398	1,950
BBEDC⁶	30-Oct	17,187	0	65,315	-600	159,998	600
Total Change			-7,063		-3,935		10,998

¹ Yukon Delta Fisheries Development Association (CDQ)

² Coastal Villages Region Fund (CDQ)

³ Aleutian Pribilof Island Community Development Association (CDQ)

⁴ Alaska Seafood Cooperative (A80 Coop)

⁵ Norton Sound Economic Development Corporation (CDQ)

⁶ Bristol Bay Economic Development Corporation (CDQ)

	A80	CDQ (NPT gear)
Count of Vessels	18	5

Non-Salmon Amendment 80 Intercooperative / CDQ Group Transfer			
Species	# of Transfers	Weight (mt)	Count
Pacific cod	15	2,777	n/a
Other groundfish	19	11,675	n/a
Flathead sole	4	611	n/a
Rock sole	4	2,015	n/a
Yellowfin sole	15	20,738	n/a
Pacific ocean perch (all areas)	11	400	n/a
Atka mackerel (all areas)	10	806	n/a
Crab species	14	n/a	262,585
Halibut	10	52	n/a
TOTAL		78	39,073
			262,585

2015 Skates Catch

Tons

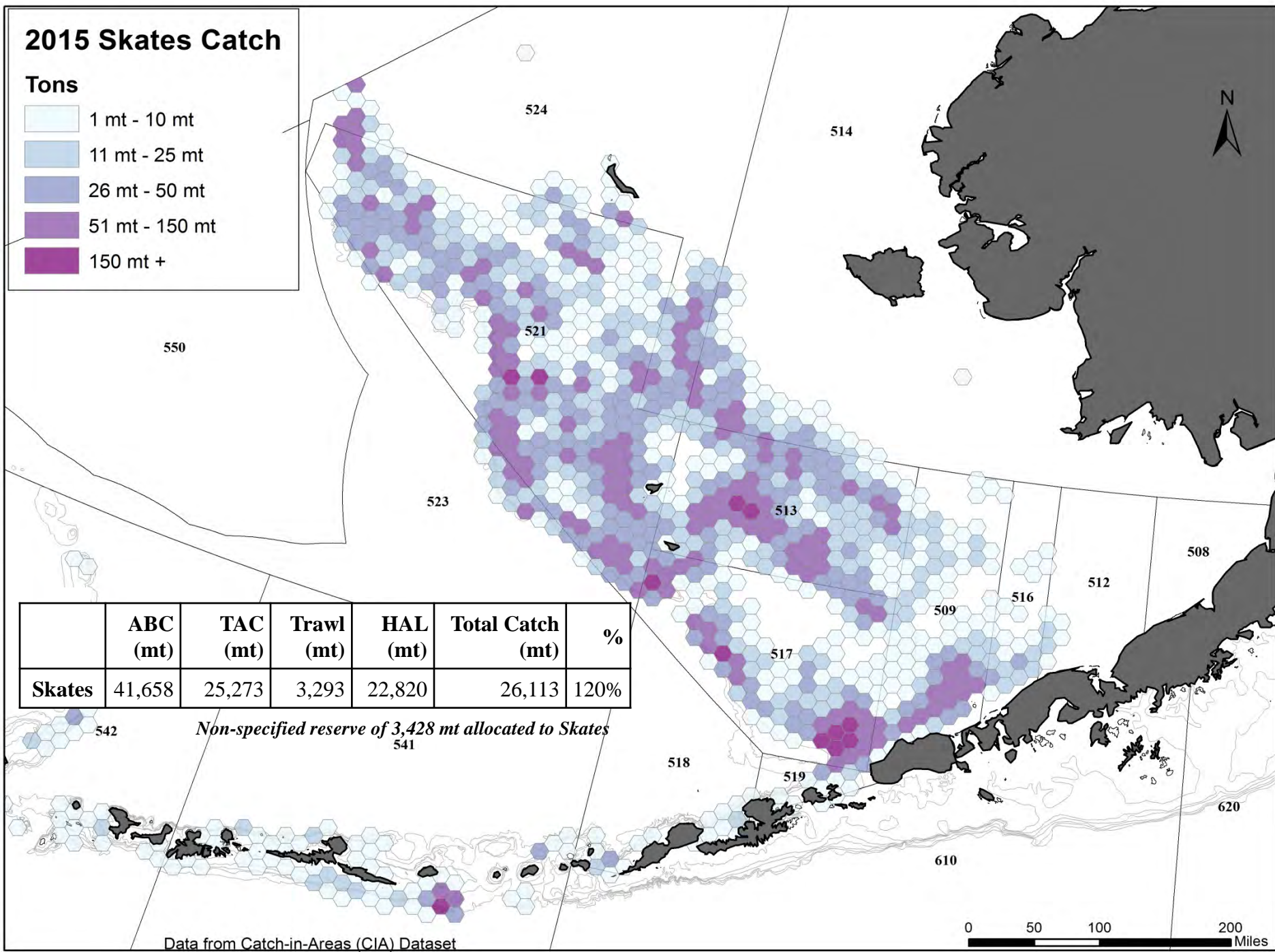

	ABC (mt)	TAC (mt)	Trawl (mt)	HAL (mt)	Total Catch (mt)	%
Skates	41,658	25,273	3,293	22,820	26,113	120%

Non-specified reserve of 3,428 mt allocated to Skates

Data from Catch-in-Areas (CIA) Dataset

2015 BSAI Sharks and Octopus

<i>All weights in mt</i>	Salmon Sharks	Sleeper Sharks	Spiny Dogfish	Other Sharks	Octopus
Hook-and-line Gear	1	31	7	2	55
Non-Pelagic Trawl Gear	2	4	1	<1	13
Pelagic Trawl Gear	31	20	<1	1	11
Pot Gear	0	<1	0	0	358
TOTAL	33	59	8	3	437

Includes CDQ

2015	ABC (mt)	TAC (mt)	Total Catch (mt)	%
Octopus	2,589	400	437	109%
Sharks	1,363	125	98	79%

Non-specified reserve release (August and December) :

- 100 mt Octopus

Metric Tons of Sharks and Octopus

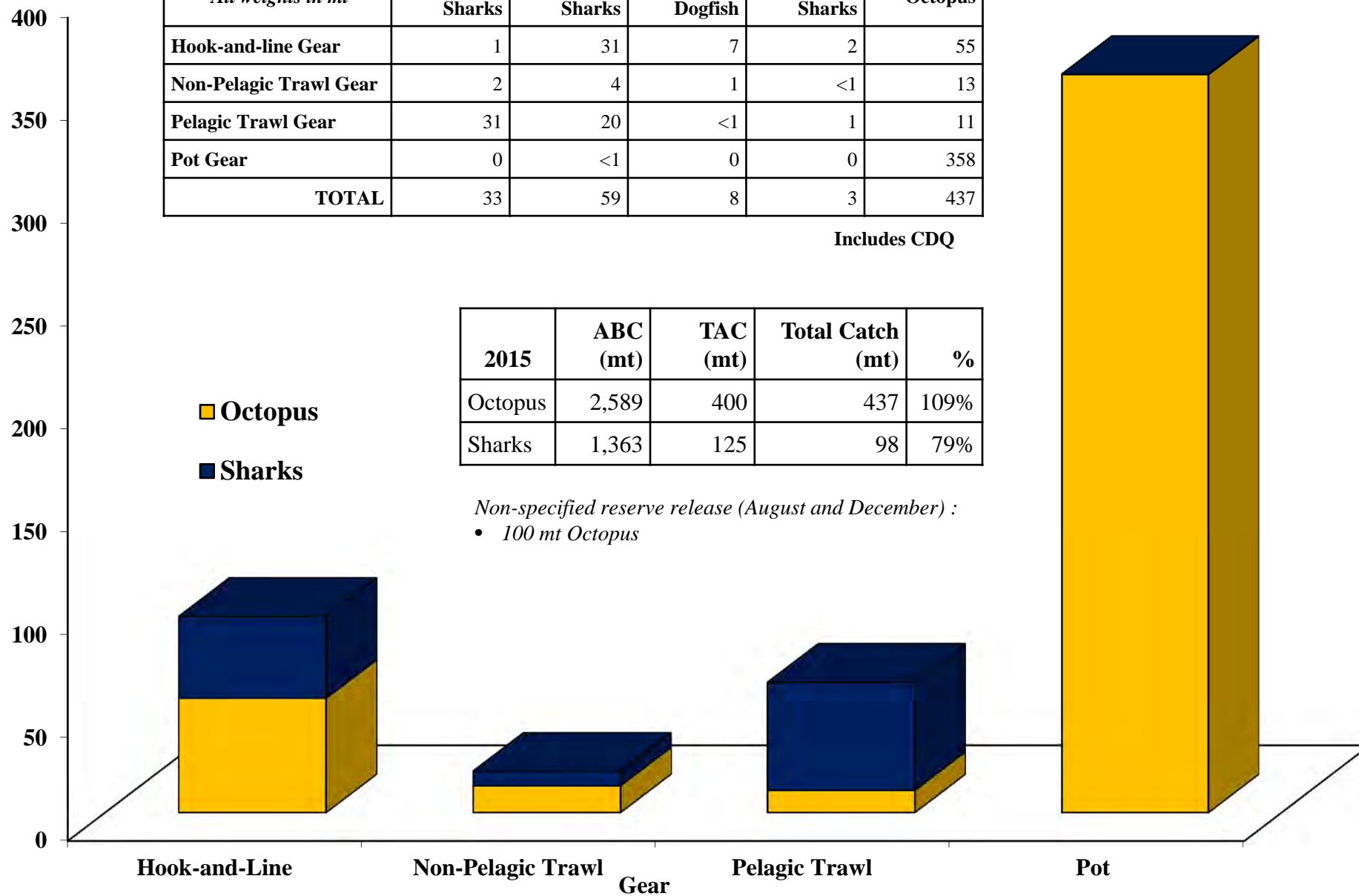

2015 Squids Catch

Tons

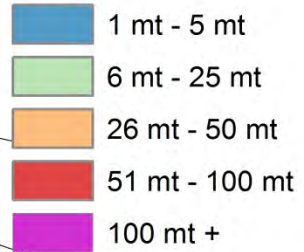

	ABC (mt)	TAC (mt)	Total Catch (mt)	%	OFL
Squids	1,970	1,970	2,364	120%	2,624

Non-specified reserve of 1,630 mt allocated to Squids

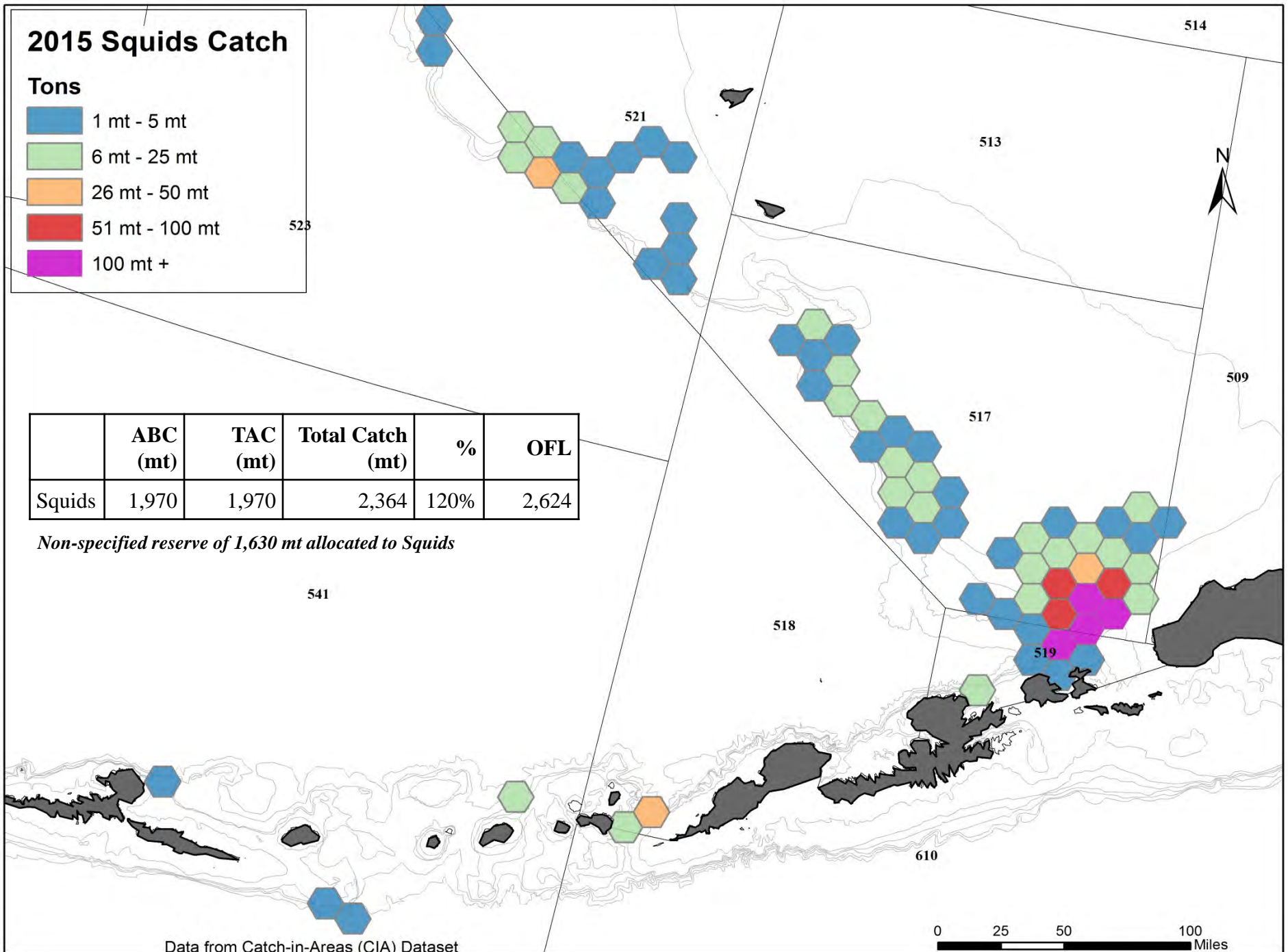

Data from Catch-in-Areas (CIA) Dataset

2015 BSAI Hook-and-Line Non Pacific Cod Catch

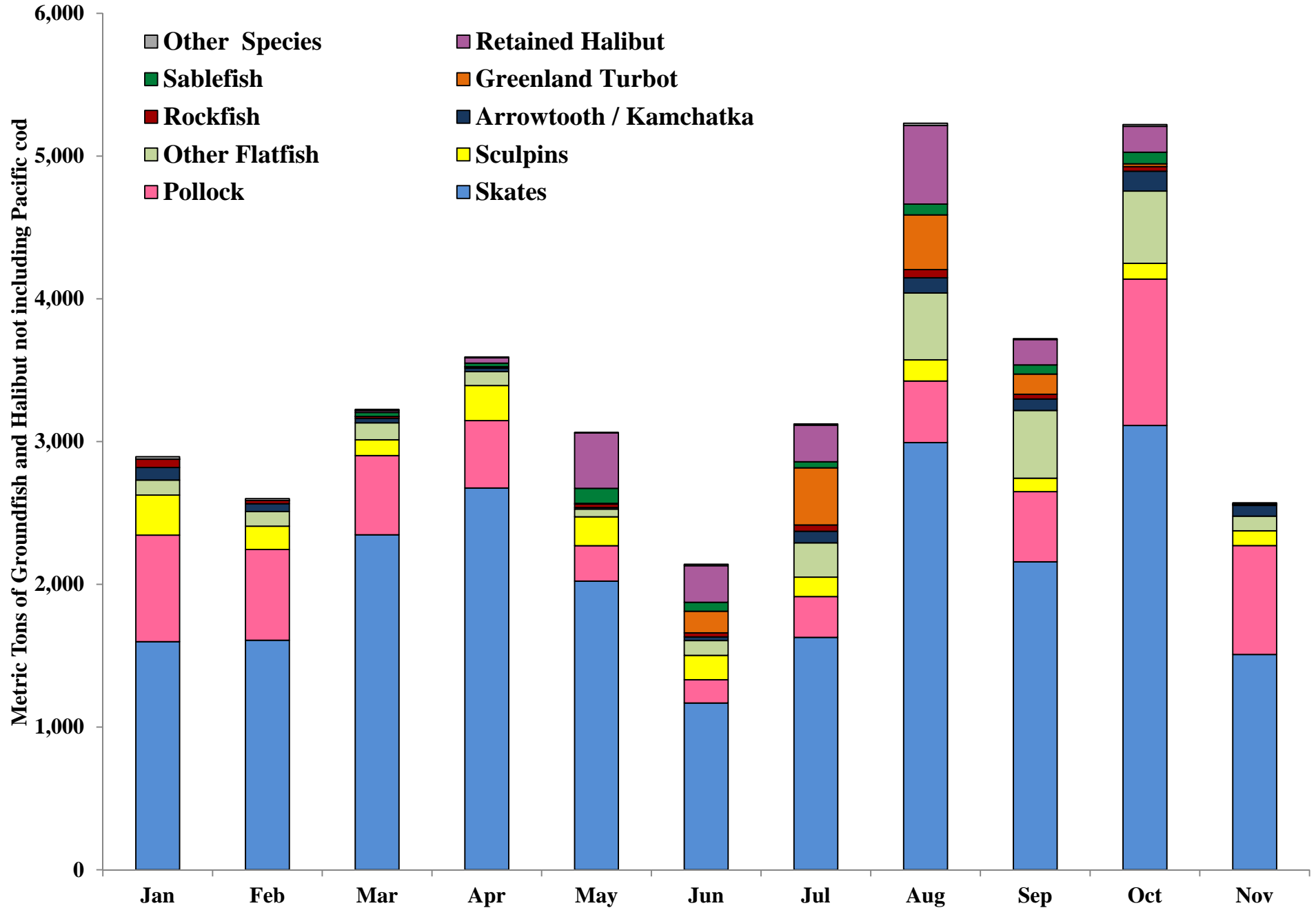

2015 BSAI Sablefish Catch

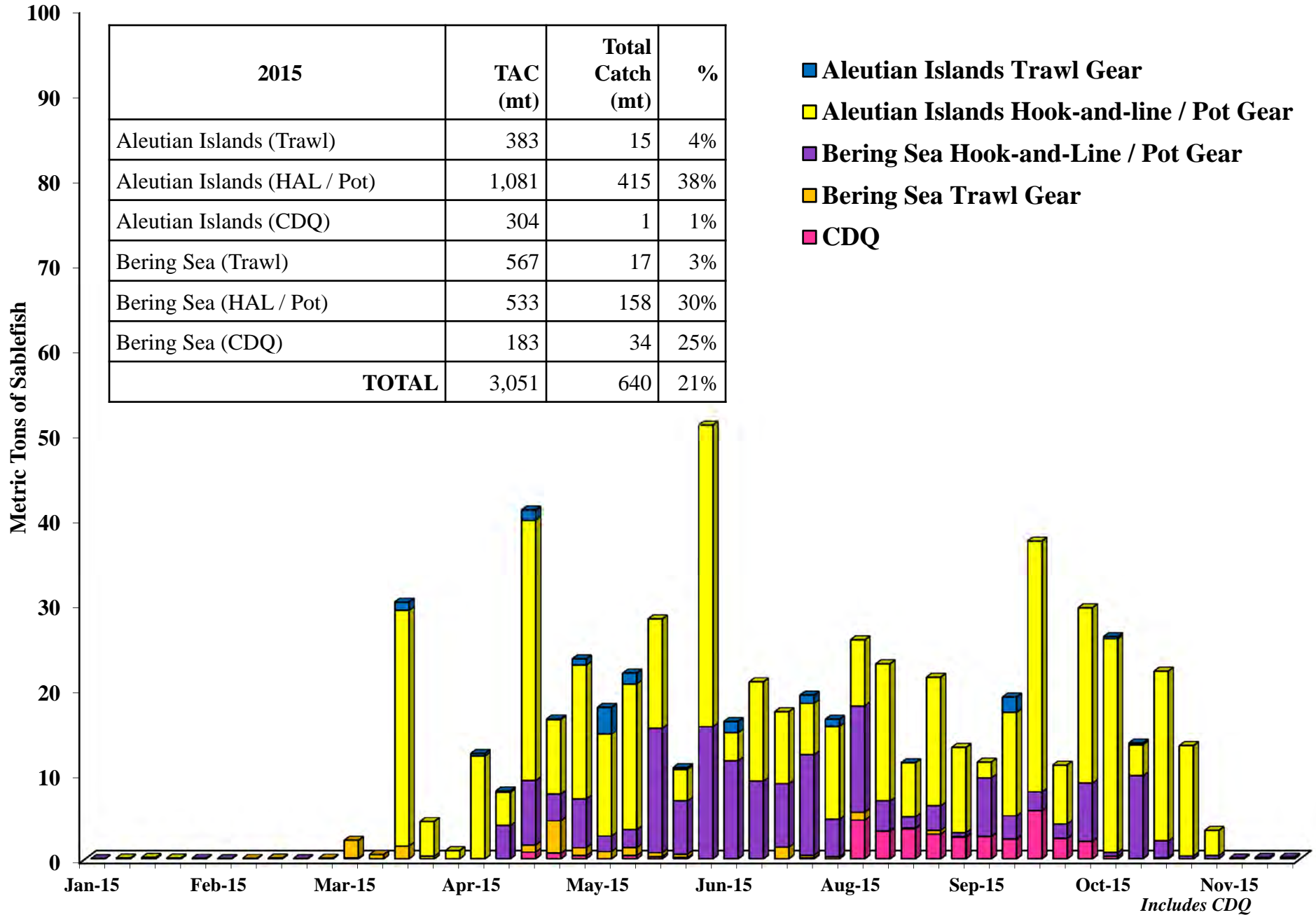

2015	TAC (mt)	Total Catch (mt)	%
Aleutian Islands (Trawl)	383	15	4%
Aleutian Islands (HAL / Pot)	1,081	415	38%
Aleutian Islands (CDQ)	304	1	1%
Bering Sea (Trawl)	567	17	3%
Bering Sea (HAL / Pot)	533	158	30%
Bering Sea (CDQ)	183	34	25%
TOTAL	3,051	640	21%

2015 CDQ Non Pollock / Pacific Cod Catch by Species

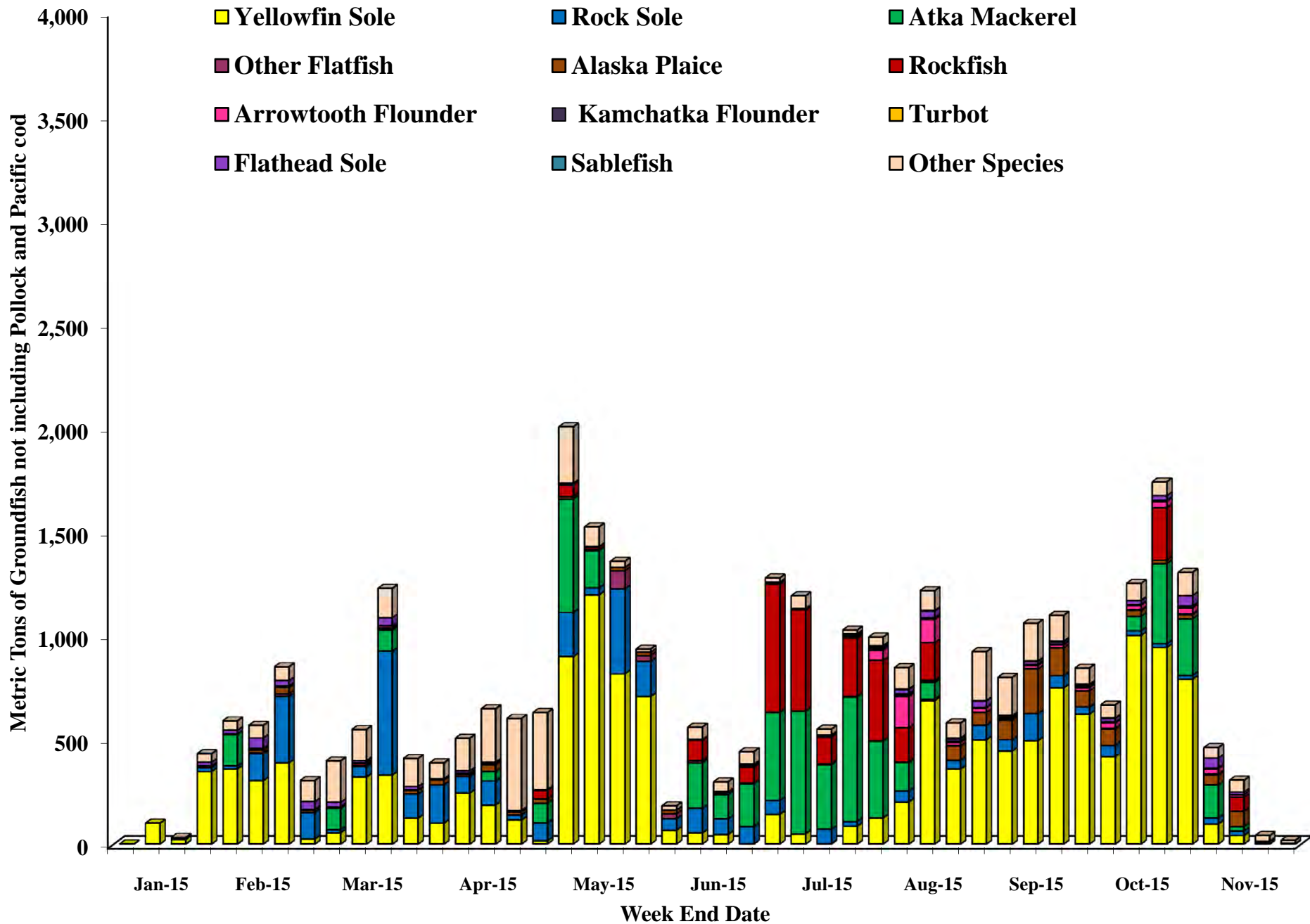

2015 Non-specified Reserve Releases

Species	Initial TAC (mt)	Reallocations	Revised TAC	Catch (mt)	%
Bering Sea Greenland Turbot	2,081	+ 105	2,448	2,089	85%
Bering Sea Pacific Ocean Perch	6,818	+ 1,203	8,021	7,917	99%
BSAI Northern Rockfish*	2,763	+ 4,500	7,263	7,250	100%
BSAI Octopus*	340	+ 160	500	430	86%
BSAI Sculpins*	3,995	+ 800	4,795	4,709	98%
BSAI Skates	21,845	+3,428	25,273	25,899	103%
BSAI Squids*	340	+ 1,630	1,970	2,364	120%
Reserves	11,826	-11,826	0	<i>na</i>	<i>na</i>

* TAC was respecified over the council recommended TAC

Includes reserve releases in August and December

BSAI Trawl Groundfish Retained and Discards

2014 Trawl	Retained	Discards	% retained
Pollock	1,280,306	13,917	99%
Yellowfin Sole	152,116	2,442	98%
Pacific Cod	77,347	628	99%
Atka Mackerel	30,564	376	99%
Rock Sole	49,771	1,877	96%
Pacific Ocean Perch	31,380	991	97%
Alaska Plaice	15,745	3,702	81%
Flathead Sole	15,112	835	95%
Arrowtooth Flounder	16,660	1,807	90%
Northern Rockfish	2,188	121	95%
Kamchatka Flounder	5,907	426	93%
Skates	1,805	3,045	37%
Sculpins	111	3,003	4%
Squids	682	996	41%
Other Flatfish	937	3,399	22%
Greenland Turbot	761	190	80%
Other Rockfish*	598	72	89%
Rougheye Rockfish	174	12	94%
Shortraker Rockfish	93	10	90%
Sablefish	59	1	98%
Other Species	7	88	7%
TOTAL	1,682,324	37,938	98%

2015 Trawl	Retained	Discards	% retained
Pollock	1,306,931	8,889	99%
Yellowfin Sole	121,838	1,749	99%
Pacific Cod	72,132	430	99%
Atka Mackerel	52,477	771	99%
Rock Sole	44,279	1,085	98%
Pacific Ocean Perch	29,952	1,404	96%
Alaska Plaice	13,292	1,217	92%
Flathead Sole	9,910	741	93%
Arrowtooth Flounder	9,306	1,214	88%
Northern Rockfish	6,805	392	95%
Kamchatka Flounder	4,609	249	95%
Skates	1,277	2,024	39%
Sculpins*	94	2,679	3%
Squids*	1,302	1,062	55%
Other Flatfish	741	1,594	32%
Greenland Turbot	1,030	65	94%
Other Rockfish	426	50	89%
Rougheye Rockfish	148	6	96%
Shortraker Rockfish	95	7	93%
Sablefish	27	5	84%
Other Species	10	73	12%
TOTAL	1,676,683	25,705	98%

* Prohibited retention with Inseason Action (see Fishery on PSC slide)

Includes CDQ

BSAI Fixed Gear Groundfish Total Catch and Discards

2014

Hook-and-line Gear	Retained	Discards	% retained
Pacific Cod	124,595	3,116	98%
Skates	6,570	16,090	29%
Pollock	5,364	617	90%
Other Flatfish	65	2,472	3%
Sculpins	1	1,444	0%
Greenland Turbot	635	67	90%
Arrowtooth	117	640	15%
Sablefish	711	34	95%
Other Rockfish*	121	190	39%
Other Species	8	37	17%
Shortraker Rockfish	13	80	14%
Sharks	0	57	0%
Rougheye Rockfish	1	10	8%
TOTAL	138,202	24,853	85%

Pot Gear	Retained	Discards	% retained
Pacific Cod	31,037	141	100%
Sablefish	324	0	100%
Octopus	76	296	20%
Other Species	15	679	2%
TOTAL	31,451	1,116	97%

2015

Hook-and-line Gear	Retained	Discards	% retained
Pacific Cod	116,318	2,359	98%
Skates	6,140	16,744	27%
Pollock	5,336	534	91%
Other Flatfish	25	2,351	1%
Sculpins*	0	1,772	0%
Greenland Turbot	1,054	51	95%
Arrowtooth	83	635	12%
Sablefish	475	12	97%
Other Rockfish	102	153	40%
Other Species	4	63	7%
Shortraker Rockfish	18	33	35%
Sharks	0	40	0%
Rougheye Rockfish	5	18	23%
TOTAL	129,562	24,765	84%

Pot Gear	Retained	Discards	% retained
Pacific Cod	28,385	61	100%
Sablefish	120	0	100%
Octopus	60	284	17%
Other Species	9	541	2%
TOTAL	28,575	886	97%

* Prohibited retention with Inseason Action (see Fishery on PSC slide)

Includes CDQ

BSAI Groundfish Species placed on Prohibited Species Status

2014	Prohibit retention
Other Rockfish in Aleutian Islands	6-Oct-14
2015	
Squids in the BSAI	30-July-15
Sculpins in the BSAI	2-Dec-15



2015 Salmon, Crab, and Herring Catch

Chinook Salmon	Total Catch	Limit	%
Pollock Fishery	14,203	60,000	26%
Non-Pollock Fisheries	6,924	<i>na</i>	<i>na</i>
Non-Chinook Salmon	Total Catch	Limit	%
Pollock Fishery	237,795	<i>na</i>	<i>na</i>
Non-Pollock Fisheries	4,698	<i>na</i>	<i>na</i>

	Other PSC Species	Total Catch	Limit	%
Trawl Gear	Opilio Tanner Crab (#)	485,002	9,172,091	5%
	Bairdi Tanner Crab (#)	321,215	3,071,677	10%
	Red King Crab (#)	12,664	80,161	43%
	Blue King Crab (#)	689	<i>na</i>	<i>na</i>
	Golden King Crab (#)	13,454	<i>na</i>	<i>na</i>
	Herring (mt)	1,531	2,179	56%
Fixed Gear	Opilio Tanner Crab (#)	136,251	<i>na</i>	<i>na</i>
	Bairdi Tanner Crab (#)	609,692	<i>na</i>	<i>na</i>
	Red King Crab (#)	151,619	<i>na</i>	<i>na</i>
	Blue King Crab (#)	2,055	<i>na</i>	<i>na</i>
	Golden King Crab (#)	20,376	<i>na</i>	<i>na</i>



Crab and Salmon PSC is reported in number of animals

Includes CDQ

2015 BSAI Halibut Catch

Hook-and-Line Halibut (mt)	Retained	Discard*	% Discarded	Mortality**	Limit	%
IFQ \ CDQ Halibut Fishery	1,801	604	25%	97	na	na
IFQ \ CDQ Sablefish Fishery	63	23	27%	2	na	na
Pacific Cod \ Other Species	0	3,196	100%	286	833	34%
TOTAL	1,864	3,823	67%	390	na	na

All Catch, retained and discarded is in round weight metric tons

- * Halibut discards are based on best available information collected by the North Pacific Observer program. Methods used by observers may overestimate total discards because average weights contain both retained and discarded halibut.
- ** IFQ Halibut discard mortality rate is 16%
 - Gilroy, H.L. 2012. Incidental mortality of halibut in the commercial halibut fishery (Wastage). Int. Pac. Halibut Comm. Report of Assessment and Research Activities
- IFQ Sablefish and Pacific cod discard mortality rate is 11%.



Trawl Halibut (mt)	Total Discard	Mortality	Mortality Limit	%
Atka Mackerel	117	90	3,200	4%
Pacific Cod	390	277		13%
Rockfish	77	61		3%
Flathead Sole\Other Flatfish	67	49		2%
Pollock	143	122		6%
Rock Sole	568	483		23%
Arrowtooth\Kamchatka\Turbot	140	106		5%
Yellowfin Sole	827	686		33%
EFP Catch	na	229		11%
TOTAL	2,328*	2,102		3,200

* Total Halibut Discard does not include EFP catch

2014/2015 BSAI Trawl Halibut Mortality

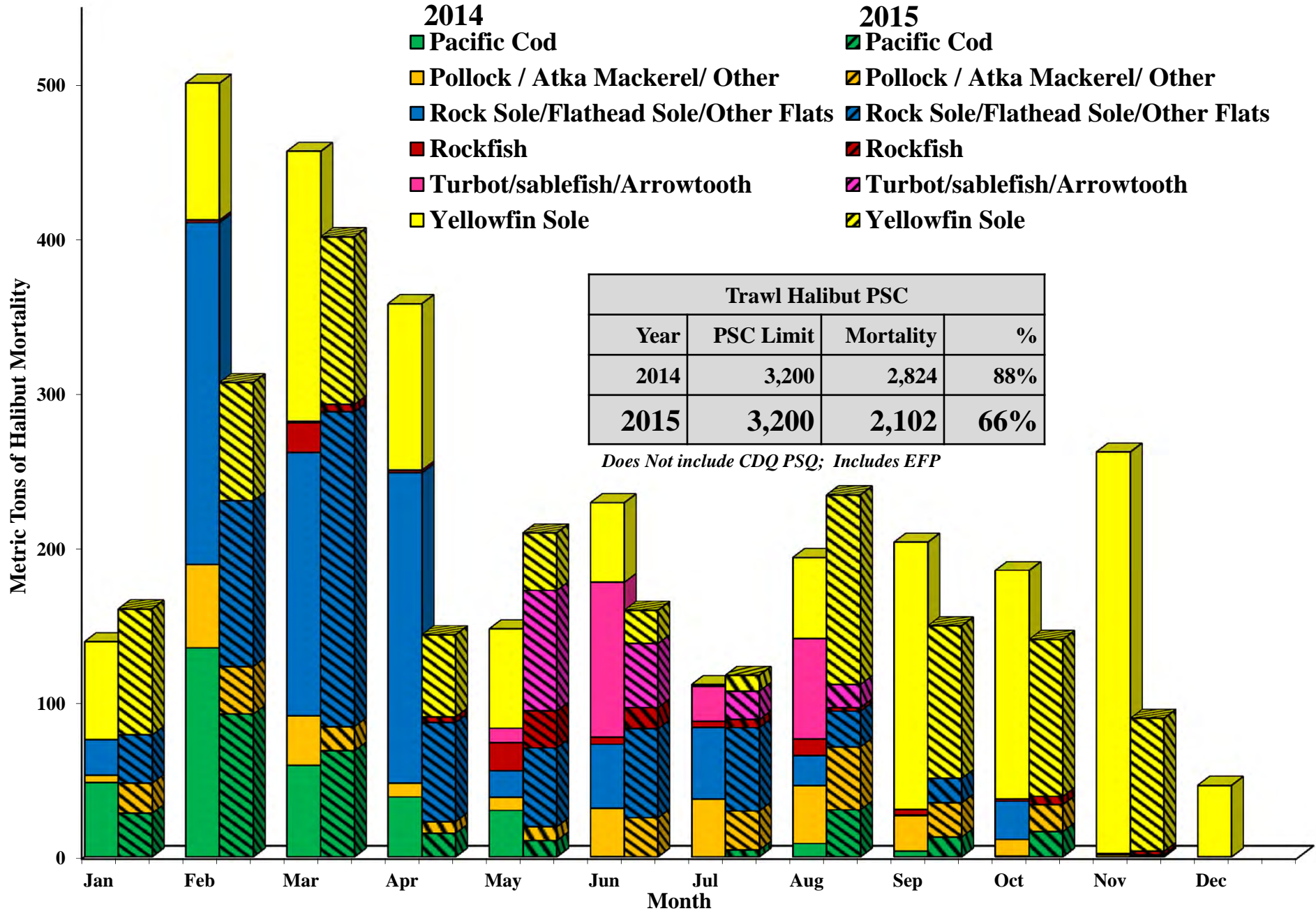

2015 BSAI Reduction in Halibut Mortality (5-year avg)

Sector	2010-2014 Average (mt)	2015 (mt)	% Change	2010-2014 Rate*	2015 Rate*	% Change
Hook-and-line						
Catcher/Processors	478	264	-45%	3.81	2.00	-47%
Catcher Vessels	3	1	-48%	2.84	1.93	-32%
Total	481	266	-45%	3.81	2.00	-47%
Non-Pelagic Trawl Gear						
Amendment 80 Catcher/Processors	2,068	1,618	-22%	6.26	5.32	-15%
AFA Catcher/Processors	115	71	-38%	3.44	4.61	34%
Catcher Vessels	337	309	-8%	6.34	6.00	-5%
Total	2,521	1,998	-21%	6.04	5.38	-11%
Pelagic Trawl Gear						
AFA Catcher/Processors	140	74	-48%	0.34	0.16	-53%
AFA Catcher Vessels	92	31	-66%	0.15	0.05	-70%
Total	232	105	-55%	0.23	0.09	-60%
CDQ						
Hook-and-line Vessels	56	20	-64%	2.62	0.98	-62%
Non-pelagic Trawl Vessels	179	100	-44%	4.90	2.74	-44%
Pelagic Trawl Vessels	21	8	-64%	0.17	0.06	-66%
Total	205	128	-38%	1.40	0.67	-52%
All Sectors						
TOTAL	3,438	2,496	-27%	1.89	1.35	-29%

* Rate is kg of halibut / mt of groundfish

2015 BSAI Reduction in Halibut Mortality (2014)

Sector	2014 (mt)	2015 (mt)	% Change	2014 Rate*	2015 Rate*	% Change
Hook-and-line						
Catcher/Processors	396	264	-33%	2.89	2.00	-31%
Catcher Vessels	6	1	-75%	2.63	1.93	-27%
Total	402	266	-34%	2.88	2.00	-30%
Non-Pelagic Trawl Gear						
Amendment 80 Catcher/Processors	2,178	1,618	-26%	6.55	5.32	-19%
AFA Catcher/Processors	204	71	-65%	5.70	4.61	-19%
Catcher Vessels	305	309	1%	5.17	6.00	16%
Total	2,687	1,998	-26%	6.29	5.38	-14%
Pelagic Trawl Gear						
AFA Catcher/Processors	79	74	-7%	0.17	0.16	-10%
AFA Catcher Vessels	57	31	-45%	0.08	0.05	-46%
Total	136	105	-23%	0.12	0.09	-25%
CDQ						
Hook-and-line Vessels	37	20	-47%	1.77	0.98	-45%
Non-pelagic Trawl Vessels	185	100	-46%	5.05	2.74	-46%
Pelagic Trawl Vessels	21	8	-63%	0.16	0.06	-64%
Total	243	128	-48%	1.30	0.67	-48%
All Sectors						
TOTAL	3,469	2,496	-28%	1.84	1.35	-27%

* Rate is kg of halibut / mt of groundfish

2015 Zone 1 Trawl Red King Crab Incidental Catch by Target

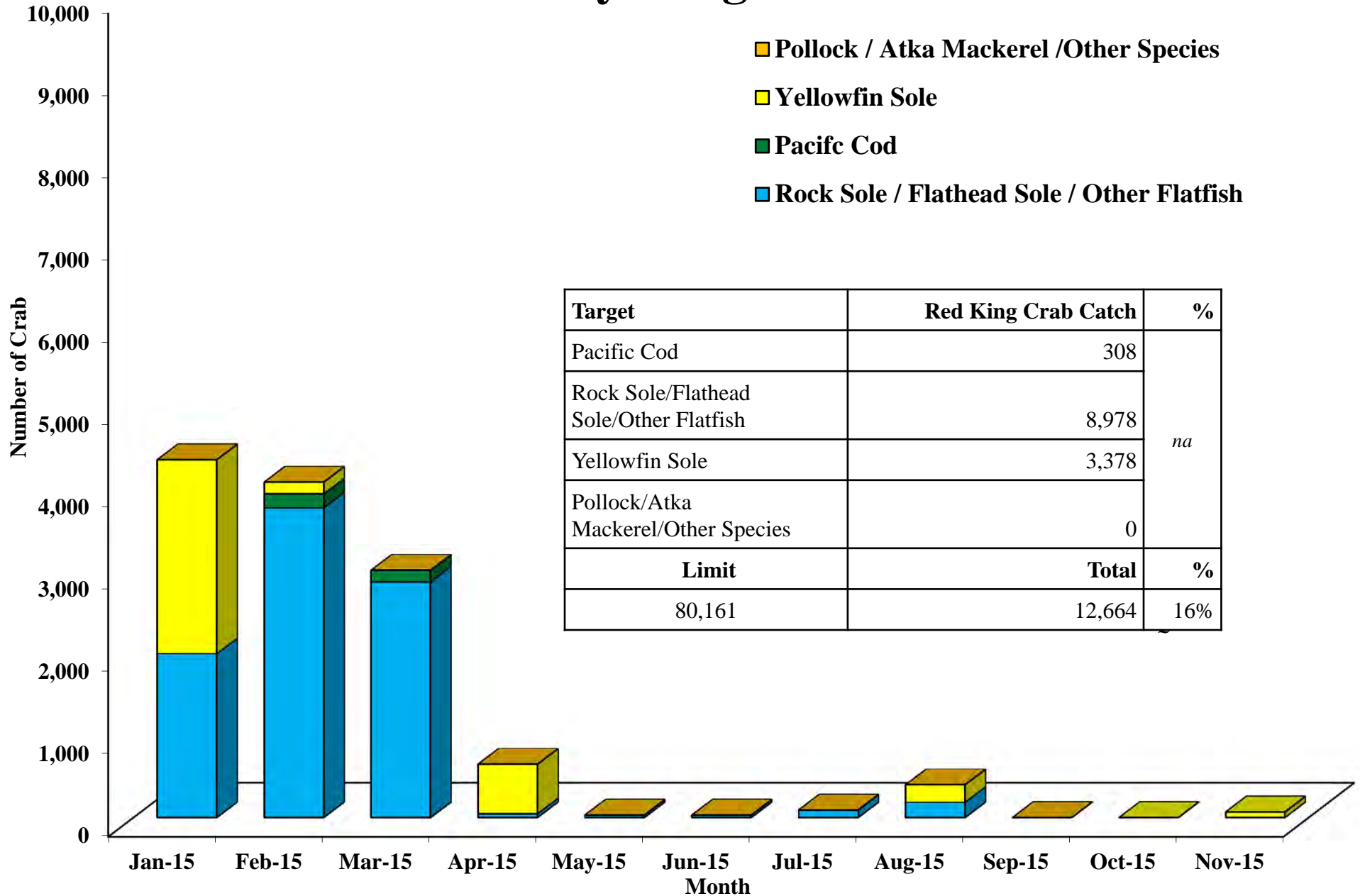

Target	Red King Crab Catch	%
Pacific Cod	308	<i>na</i>
Rock Sole/Flathead Sole/Other Flatfish	8,978	
Yellowfin Sole	3,378	
Pollock/Atka Mackerel/Other Species	0	
Limit	Total	%
80,161	12,664	16%

2015 COBLZ Trawl Opilio Crab Incidental Catch by Target

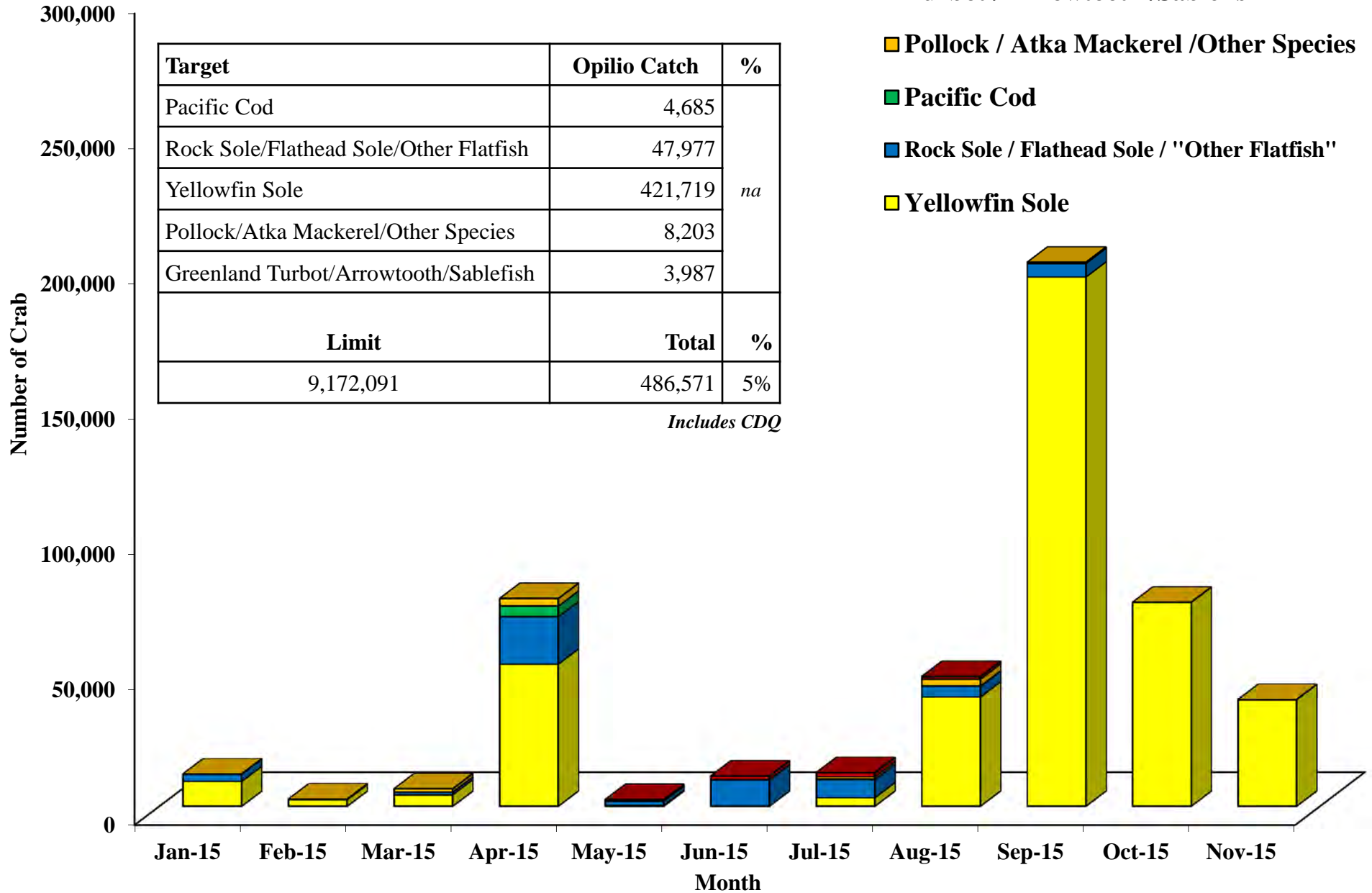

Target	Opilio Catch	%
Pacific Cod	4,685	na
Rock Sole/Flathead Sole/Other Flatfish	47,977	
Yellowfin Sole	421,719	
Pollock/Atka Mackerel/Other Species	8,203	
Greenland Turbot/Arrowtooth/Sablefish	3,987	
Limit	Total	
9,172,091	486,571	5%

Includes CDQ

2015 Zone 1 Trawl *C. bairdi* Incidental Catch by Target

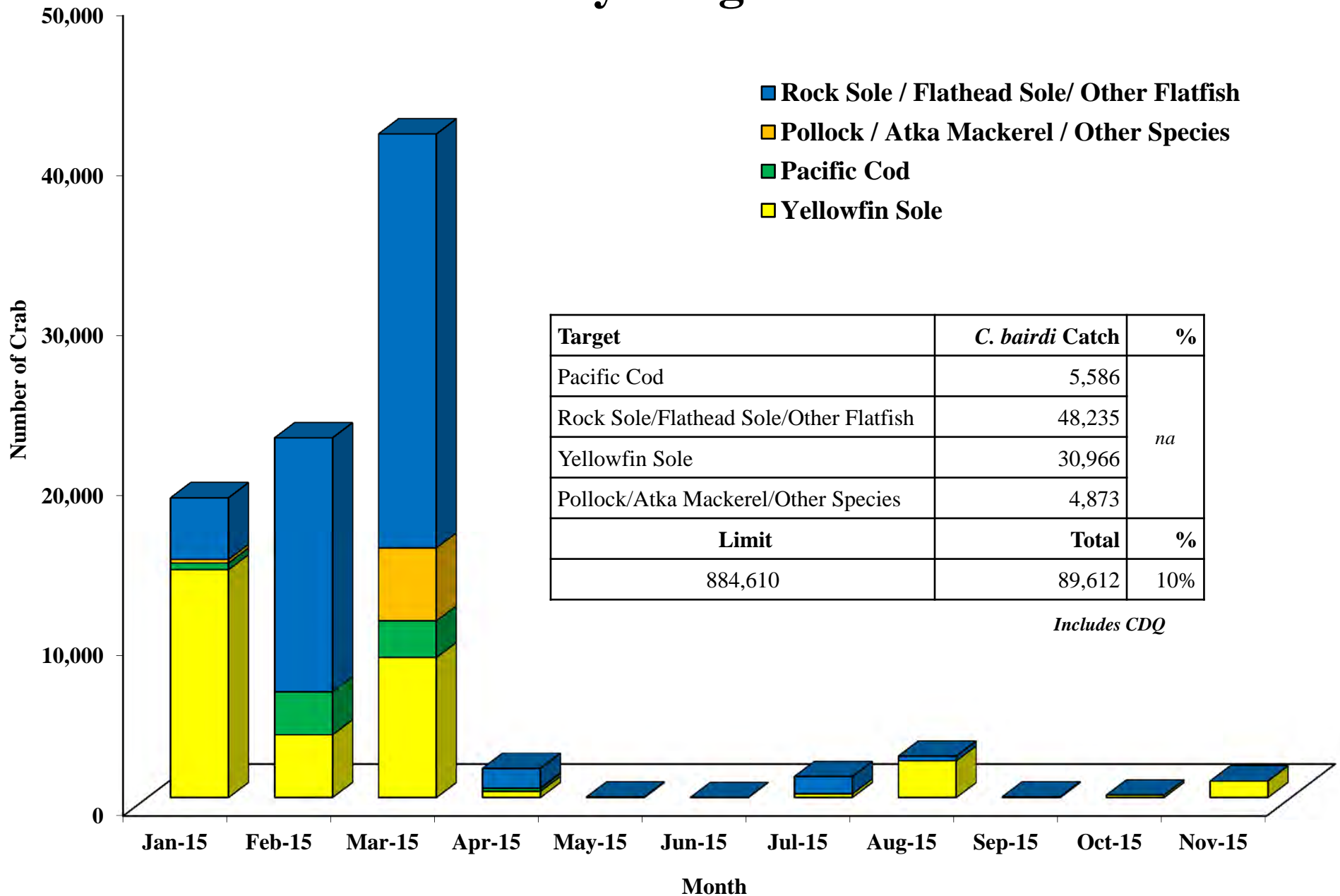

Target	<i>C. bairdi</i> Catch	%
Pacific Cod	5,586	<i>na</i>
Rock Sole/Flathead Sole/Other Flatfish	48,235	
Yellowfin Sole	30,966	
Pollock/Atka Mackerel/Other Species	4,873	
Limit	Total	%
884,610	89,612	10%

Includes CDQ

2015 Zone 2 Trawl *C. bairdi* Incidental Catch by Target

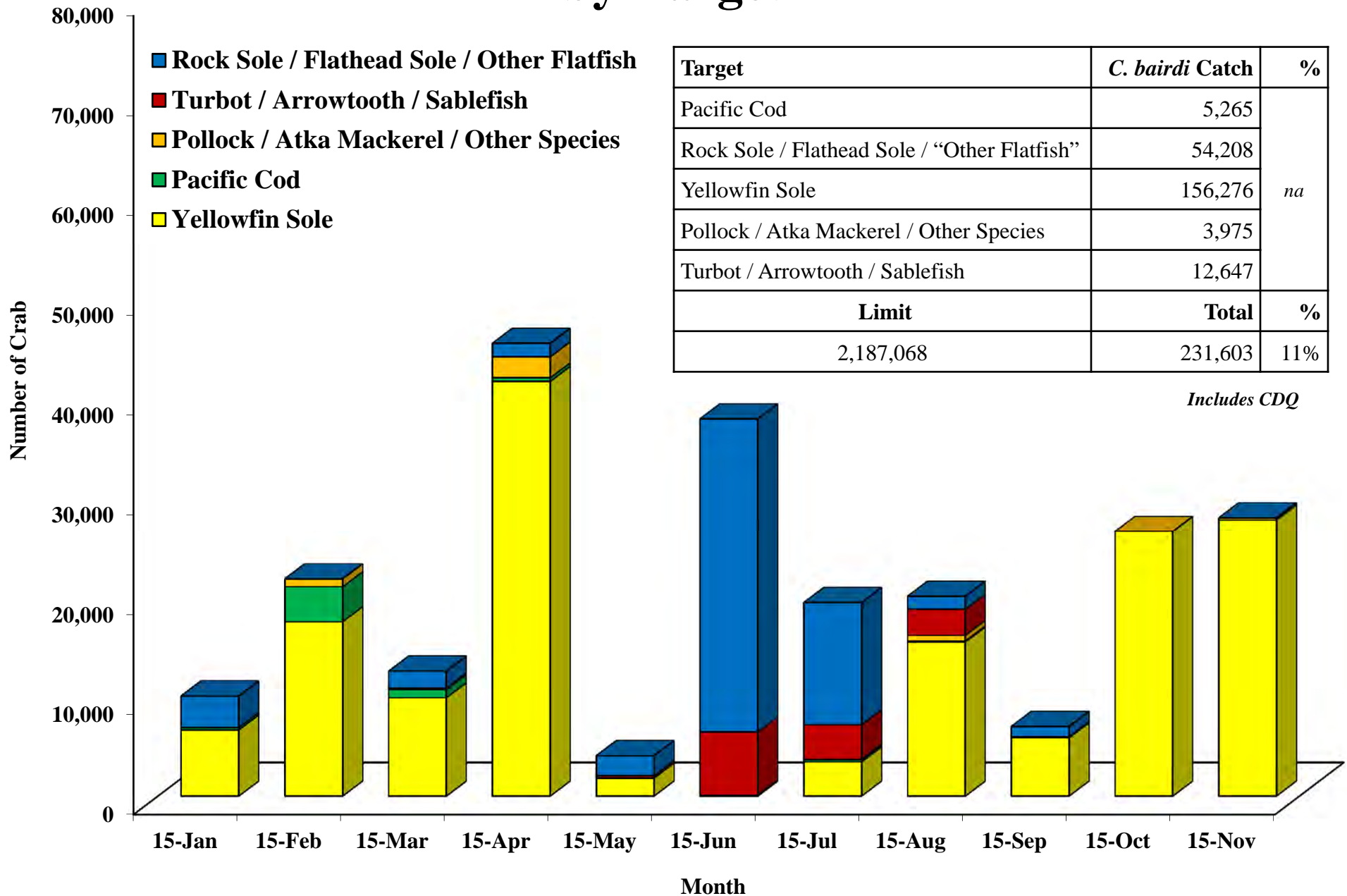

BSAI Trawl Herring Incidental Catch

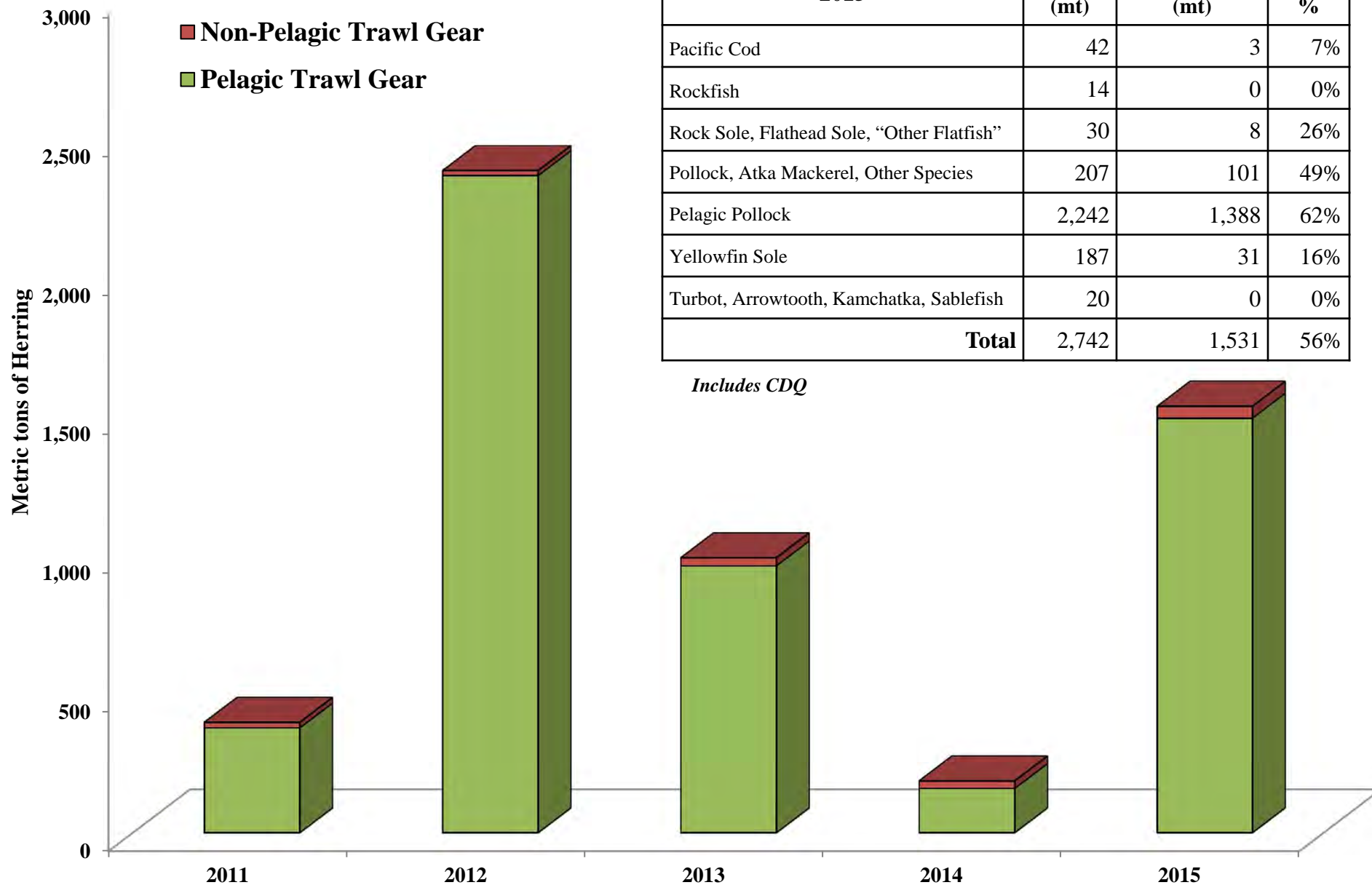

2015	Limit (mt)	Total Catch (mt)	%
Pacific Cod	42	3	7%
Rockfish	14	0	0%
Rock Sole, Flathead Sole, "Other Flatfish"	30	8	26%
Pollock, Atka Mackerel, Other Species	207	101	49%
Pelagic Pollock	2,242	1,388	62%
Yellowfin Sole	187	31	16%
Turbot, Arrowtooth, Kamchatka, Sablefish	20	0	0%
Total	2,742	1,531	56%

Includes CDQ

BSAI Trawl Chinook Salmon Incidental Catch

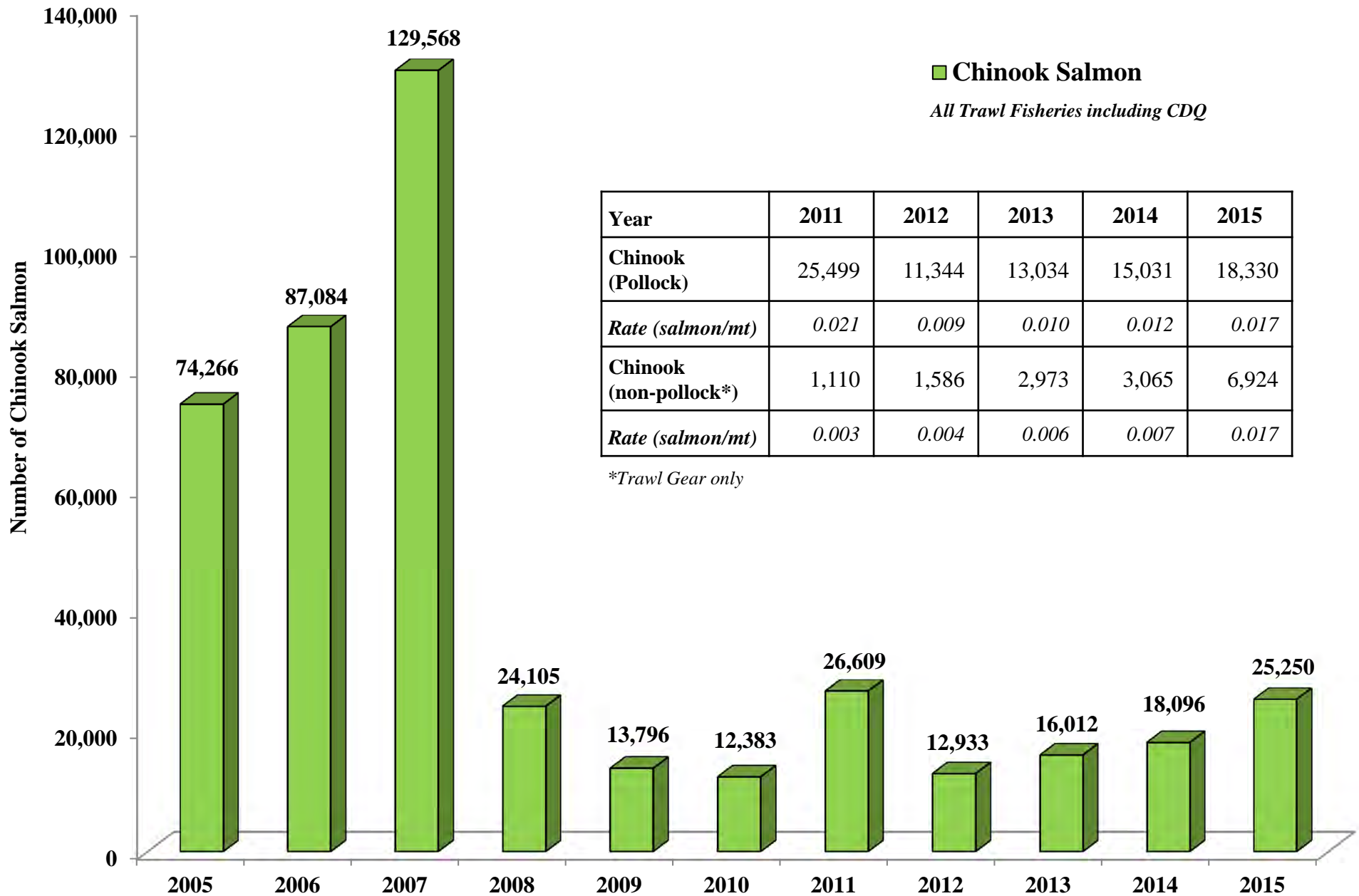

2015 Pollock Fishery Chinook Salmon Incidental Catch

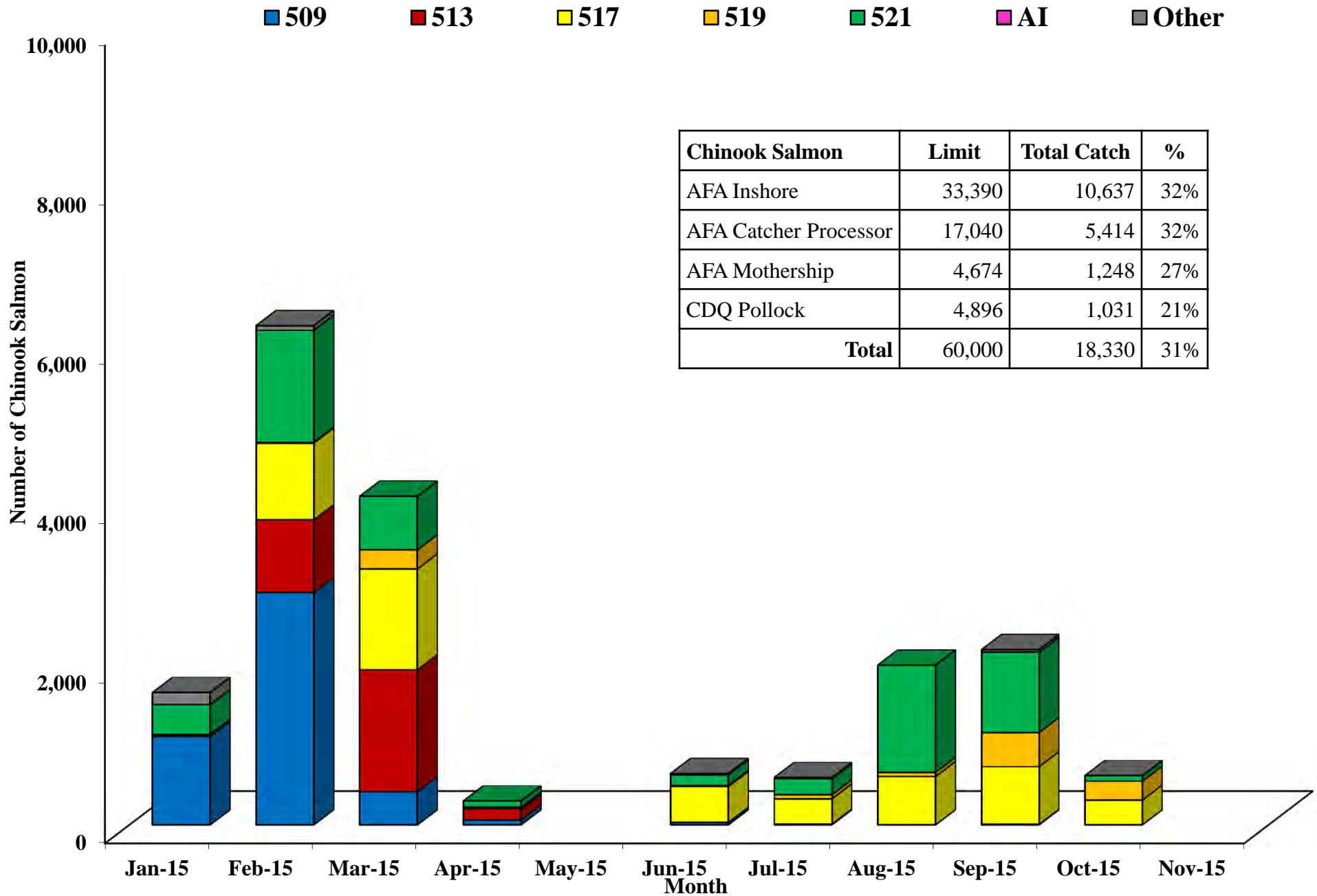

Chinook Salmon	Limit	Total Catch	%
AFA Inshore	33,390	10,637	32%
AFA Catcher Processor	17,040	5,414	32%
AFA Mothership	4,674	1,248	27%
CDQ Pollock	4,896	1,031	21%
Total	60,000	18,330	31%

2015 Non-Pollock Fishery Chinook Salmon Incidental Catch by Fishery and Sector

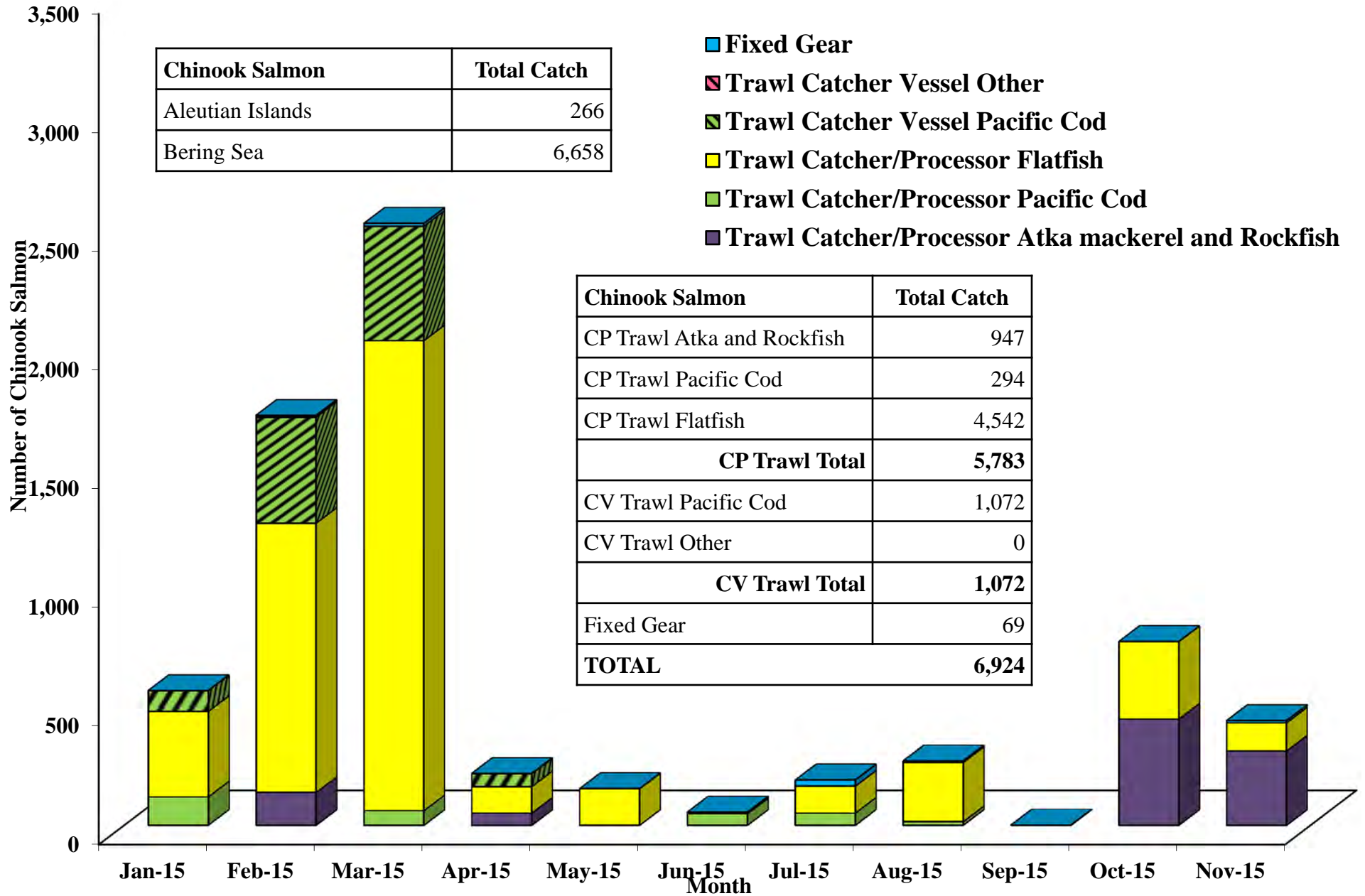

BSAI Trawl Non-Chinook Salmon Incidental Catch

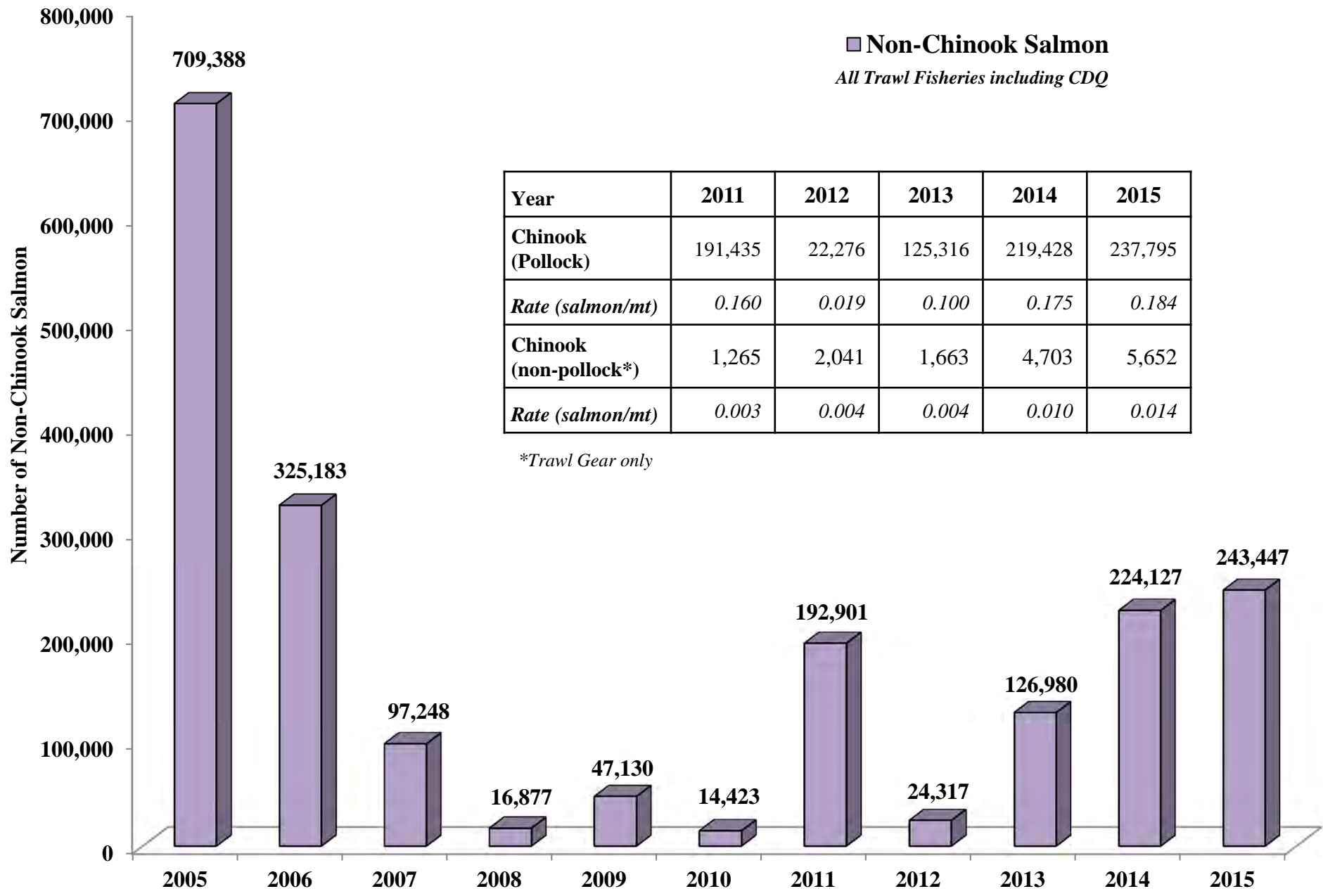

2015 Trawl Non-Chinook Salmon Incidental Catch

