

BRISTOL BAY RED KING CRAB STOCK ASSESSMENT IN SPRING 2019

J. Zheng and M.S.M. Siddeek
Alaska Department of Fish and Game
Division of Commercial Fisheries
P.O. Box 115526
Juneau, AK 99811-5526, USA
Phone: (907) 465-6102
Fax: (907) 465-2604
Email: jie.zheng@alaska.gov

Executive Summary

1. Stock: red king crab (RKC), *Paralithodes camtschaticus*, in Bristol Bay, Alaska.
2. Catches: The domestic RKC fishery began to expand in the late 1960s and peaked in 1980 with a catch of 129.95 million lbs (58,943 t). The catch declined dramatically in the early 1980s and remained at low levels during the last three decades. Catches during recent years until 2010/11 were among the high catches in last 15 years. The retained catch in 2017/18 was approximately 6.8 million lbs (3,094 t), below the catch in 2016/17 (8.5 million lbs). The magnitude of bycatch from groundfish trawl and fixed gear fisheries has been stable and small relative to stock abundance during the last 10 years.
3. Stock biomass: Estimated mature biomass increased dramatically in the mid-1970s and decreased precipitously in the early 1980s. Estimated mature crab abundance had increased during 1985-2009 with mature females being about three times more abundant in 2009 than in 1985 and mature males being about two times more abundant in 2009 than in 1985. Estimated mature abundance has steadily declined since 2009.
4. Recruitment: Estimated recruitment was high during 1970s and early 1980s and has generally been low since 1985 (1979-year class). During 1984-2018, only in 1984, 1986, 1995, 1999, 2002 and 2005 were estimated recruitments above the historical average for 1976-2018. Estimated recruitment was extremely low during the last ten years.
5. Management performance:

Status and catch specifications (1,000 t) (scenario rk18A.D18, former 18.0a):

Year	MSST	Biomass (MMB)	TAC	Retained Catch	Total Catch	OFL	ABC
2014/15	13.03 ^A	27.25 ^A	4.49	4.54	5.41	6.82	6.14
2015/16	12.89 ^B	27.68 ^B	4.52	4.61	5.31	6.73	6.06
2016/17	12.53 ^C	25.81 ^C	3.84	3.92	4.35	6.64	5.97
2017/18	12.74 ^D	24.86 ^D	2.99	3.09	3.48	5.60	5.04
2018/19		20.80 ^D				5.34	4.27

The stock was above MSST in 2017/18 and hence was not overfished. Overfishing did not occur.

Status and catch specifications (million lbs):

Year	MSST	Biomass (MMB)	TAC	Retained Catch	Total Catch	OFL	ABC
2014/15	28.7 ^A	60.1 ^A	9.99	10.01	11.92	15.04	13.53
2015/16	28.4 ^B	61.0 ^B	9.97	10.17	11.71	14.84	13.36
2016/17	27.6 ^C	56.9 ^C	8.47	8.65	9.59	14.63	13.17
2017/18	28.1 ^D	54.8 ^D	6.60	6.82	7.67	12.35	11.11
2018/19		45.9 ^D				11.76	9.41

Notes:

A – Calculated from the assessment reviewed by the Crab Plan Team in September 2015

B – Calculated from the assessment reviewed by the Crab Plan Team in September 2016

C – Calculated from the assessment reviewed by the Crab Plan Team in September 2017

D – Calculated from the assessment reviewed by the Crab Plan Team in September 2018

6. Basis for the OFL: All table values are in 1000 t (Scenario rk18A.D18, former 18.0a):

Year	Tier	B _{MSY}	Current MMB	B/B _{MSY} (MMB)	F _{OFL}	Years to define B _{MSY}	Natural Mortality
2014/15	3b	25.7	24.7	0.96	0.28	1984-2014	0.18
2015/16	3b	26.1	24.7	0.95	0.27	1984-2015	0.18
2016/17	3b	25.8	24.0	0.93	0.27	1984-2016	0.18
2017/18	3b	25.1	21.3	0.85	0.24	1984-2017	0.18
2018/19	3b	25.5	20.8	0.82	0.25	1984-2017	0.18

Basis for the OFL: All table values are in million lbs:

Year	Tier	B_{MSY}	Current MMB	B/B_{MSY} (MMB)	F_{OFL}	Years to define B_{MSY}	Natural Mortality
2014/15	3b	56.7	54.4	0.96	0.28	1984-2014	0.18
2015/16	3b	57.5	54.4	0.95	0.27	1984-2015	0.18
2016/17	3b	56.8	52.9	0.93	0.27	1984-2016	0.18
2017/18	3b	55.2	47.0	0.85	0.24	1984-2017	0.18
2018/19	3b	56.2	45.9	0.82	0.25	1984-2017	0.18

A. Summary of Major Changes

1. **Changes to management of the fishery:** None.

2. **Changes to the input data:**

- a. Updated groundfish fisheries bycatch data during 1991-2017.

3. **Changes to the assessment methodology:**

- a. Estimated recruitment in the terminal year is not used for estimating $B_{35\%}$. That is, the mean recruitment from 1984-2017 is used for estimating $B_{35\%}$.
- b. For the directed pot fishery, the model fits total observer male biomass and length compositions, instead of discarded male biomass and length compositions. Observers will not separate retained and discarded legal males in the directed pot fishery from now on.
- c. Recruitment break point analysis is updated (see Appendix B).
- d. Analyses of terminal year of recruitment and dynamic B_0 (see Appendix C) is done.
- e. Three model scenarios are compared in this report (See Section E.3.a for details):

Scenario rk18A.D18: the scenario 18.0a in the SAFE report in September 2018. This scenario assumes that BSFRF survey capture probabilities are 1.0 for all length groups. Under this assumption, NMFS survey selectivities are the products of crab availabilities (equal to BSFRF survey selectivities) and NMFS survey capture probabilities. A survey capture probability for a length group is simply defined as the proportion of the crab in the length group within the area-swept that is caught by the survey net. Also, groundfish fisheries bycatch is separated into trawl fisheries and fixed gear fisheries during 2009-2017.

Changes since May 2018 include: (1) the total observer male biomass and total observer male length composition data in the directed pot fishery are used to replace discarded male biomass and discarded male length composition data, (2) total male selectivity and retained proportions in the directed pot fishery are used to replace retained selectivity and discarded male selectivity, (3) due to high grading problems in some years since rationalization, two logistic curves are estimated for retained proportions: one before rationalization (before 2005) and

another after 2004, and (4) equal annual effective sample sizes of male and female length compositions are considered.

Scenario rk18A.D18a: the same as scenario rk18A.D18 except for updating the groundfish fisheries bycatch data during 1991-2017 and separating them into trawl and fixed gear during 1996-2017, the period the data are available.

Scenario rk18Aa.D18a: this is the gmacs scenario with the same input data as scenario rk18A.D18a and using the same approach as much as possible. Some differences include: (1) when computing likelihood values, length compositions are generally normalized with the sum to be 1 for each sex and each year under gmacs while the length compositions are normally summed to 1 for both sexes each year under scenario rk18A.D18a, (2) likelihood values for catch and survey biomasses include constant terms under gmacs while constant terms except for BSFRF survey biomass are not included in the likelihood values under scenario rk18A.D18a, and (3) it seems that penalties are more extensively used with gmacs than scenario rk18A.D18a.

4. Changes to assessment results:

The population biomass estimates in 2018 are lower than those in 2017. Among the three scenarios, model estimated relative survey biomasses and mature biomasses are very similar. Estimated results are extremely similar for scenarios rk18A.D18 and rk18A.D18a, indicating that updated groundfish fisheries bycatch data and separating them into trawl and fixed gear bycatches starting in 1996 have little impacts on the results. Gmacs (scenario rk18Aa.D18a) results in slightly high relative biomass estimates after 2004 than the other two scenarios and fits the BSFRF survey biomass better. Scenarios rk18A.D18 and rk18A.D18a fit NMFS survey biomass better than the gmacs scenario. Since the results are similar among three scenarios, we recommend scenario rk18Aa.D18a (gmacs) for overfishing definition determination for September 2019. Scenario rk18A.D18 will be discontinued from now on due to more accurate data for scenarios rk18A.D18a and rk18Aa.D18a.

The updated recruitment breakpoint analysis (Appendix B) has similar results to the analysis done in May 2017, estimating 1984 as the breakpoint brood year, or 1990 recruitment year with a Beverton-Holt model, and 1986 as the breakpoint brood year, or 1992 recruitment year with a Ricker model. Terminal year recruitment analysis suggests the estimated recruitment in the last terminal year should not be used for estimating $B_{35\%}$.

There are a few areas with the gmacs scenario that may need some improvement or further examination. (1) Estimated length compositions for the initial year are very sensitive to initial parameter values and often have a huge spiked estimated proportion for a length group. (2) The fits to the female length compositions of the fixed gear bycatch for most years are very bad with extremely high estimated proportions for the last length groups. (3) Even though the CVs of BSFRF survey biomass (with extra CV) are larger and length composition data seem less consistent than those of NMFS survey, the fits to BSFRF survey biomass are better than the fits to the NMFS survey biomass during the period when both surveys overlapped. (4) Estimated high female natural mortality values are quite a bit higher than the other scenarios. (5) Estimated survey selectivities are somewhat different from the other two scenarios. (6) There is an extremely high

estimated directed pot fishing mortality in 1981 (3.3), which seems biologically implausible. And (7) estimated Tanner crab bycatch biomasses are higher than the other two scenarios before 1990. Before the CPT meeting in September 2019, we will have more time to examine these issues for improvement.

B. Responses to SSC and CPT Comments

1. Responses to the most recent two sets of SSC and CPT comments on assessments in general:

CPT and SSC Comments (from January and February 2018)

Conduct a dynamic B_0 analysis and a retrospective analysis of terminal years of recruitment for the CPT meeting of May 2018.

Response: These two analyses are presented in this draft report (see retrospective results in the main text and Appendix C).

CPT comments (from January 2018):

“The CPT requested for the May 2018 meeting that assessment authors evaluate the impacts associated with discontinuing the collecting of information on legal retention status by crab observers. In addition, authors were encouraged to evaluate alternative discard calculations and/or suggest alternative methods for the determination of legal male retention status. It was also suggested that stock assessment authors outline for the CPT how legal not retained information is used or addressed in stock assessments.”

Response: This was evaluated in September 2018 and the approach adopted by the CPT in September 2018 is used in all three scenarios in this draft report.

2. Responses to the most recent two sets of SSC and CPT comments specific to this assessment:

Response to CPT Comments (from May 2018):

“1) fitting the total catch estimated from at-sea observer data and total retained catch without incorporating the “subtraction” method for estimating legal discards,”

Response: Done.

“2) incorporating time varying fishery selectivity and annual retained proportions,”

Response: Scenarios 18.0, 18.0b and 18.0c in September 2018 addressed this. The approach of two periods with different retained proportions adopted by the CPT is used for three scenarios in this draft report.

“3) the recruitment in terminal year should not be used for estimating B35% (i.e., mean recruitment is estimated from recruitments from 1984 to endyear – 1).”

Response: Done for all scenarios.

Response to CPT Comments (from September 2018):

“The CPT requested that the author consider a scenario based on 18.0a in which the asymptote to the retention function is estimated after 2004, rather than fixing it to 1 as it now is.”

Response: Done for all scenarios.

Response to SSC Comments specific to this assessment (from June 2018):

“to not use the subtraction method moving forward.”

Response: Agree and no subtraction method from now on.

“The SSC also requests that the authors investigate whether groundfish discard information is available for fixed gear prior to 2010. In addition, the document uses inconsistent terminology for pot gear and fixed gear (particularly on figure and table headings), as well as groundfish gear versus crab gear, and the associated mortality rates. The SSC requests that the authors check the document for consistent use of these terms.”

Response: We updated groundfish fisheries bycatch data up to 1991 and separated the bycatch into trawl and fixed gear bycatches starting 1996 when fixed gear data were available.

We went through our SAFE report to check for consistent use of gear terms and corrected them as necessary.

Response to SSC Comments specific to this assessment (from October 2018):

“The SSC also agreed with the Team’s recommendation that the buffer be raised from 10% to 20%. Justification for this raise is (1) the over-prediction of 2018 observed survey biomass, (2) 20% is the buffer recommended for other crab stocks with similar uncertainty”

Response: We will use a 20% buffer from now on.

“The SSC notes that a reduction of structural fauna providing protection for small crabs and increase in mobile predators of small crabs was reported from current ecosystem studies. The SSC encourages the author to investigate whether these ecosystem changes are linked to changes in natural mortality or reproductive success.”

Response: This is a good idea. We will look at this issue in the future.

C. Introduction

1. Species

Red king crab (RKC), *Paralithodes camtschaticus*, in Bristol Bay, Alaska.

2. General distribution

Red king crab inhabit intertidal waters to depths >200 m of the North Pacific Ocean from British Columbia, Canada, to the Bering Sea, and south to Hokkaido, Japan, and are found in several areas of the Aleutian Islands, eastern Bering Sea, and the Gulf of Alaska.

3. Stock Structure

The State of Alaska divides the Aleutian Islands and eastern Bering Sea into three management registration areas to manage RKC fisheries: Aleutian Islands, Bristol Bay, and Bering Sea (Alaska Department of Fish and Game (ADF&G) 2012). The Bristol Bay area includes all waters north of the latitude of Cape Sarichef (54°36' N lat.), east of 168°00' W long., and south of the latitude of Cape Newenham (58°39' N lat.) and the fishery for RKC in this area is managed separately from fisheries for RKC outside of this area; i.e., the red king crab in the Bristol Bay area are assumed to be a separate stock from red king crab outside of this area. This report summarizes the stock assessment results for the Bristol Bay RKC stock.

4. Life History

Red king crab have a complex life history. Fecundity is a function of female size, ranging from several tens of thousands to a few hundreds of thousands (Haynes 1968; Swiney et al. 2012). The eggs are extruded by females, fertilized in the spring, and held by females for about 11 months (Powell and Nickerson 1965). Fertilized eggs are hatched in the spring, most during April-June (Weber 1967). Primiparous females are bred a few weeks earlier in the season than multiparous females.

Larval duration and juvenile crab growth depend on temperature (Stevens 1990; Stevens and Swiney 2007). Male and female RKC mature at 5–12 years old, depending on stock and temperature (Loher et al. 2001; Stevens 1990) and may live >20 years (Matsuura and Takeshita 1990). Males and females attain a maximum size of 227 and 195 mm carapace length (CL), respectively (Powell and Nickerson 1965). Female maturity is evaluated by the size at which females are observed to carry egg clutches. Male maturity can be defined by multiple criteria including spermatophore production and size, chelae vs. carapace allometry, and participation in mating *in situ* (reviewed by Webb 2014). For management purposes, females >89 mm CL and males >119 mm CL are assumed to be mature for Bristol Bay RKC. Juvenile RKC molt multiple times per year until age 3 or 4; thereafter, molting continues annually in females for life and in males until maturity. Male molting frequency declines after attaining functional maturity.

5. Fishery

The RKC stock in Bristol Bay, Alaska, supports one of the most valuable fisheries in the United States. A review of the history of the Bristol Bay RKC fishery is provided in Fitch et al. (2012) and Otto (1989). The Japanese fleet started the fishery in the early 1930s, stopped fishing from 1940 to 1952, and resumed the fishery from 1953 until 1974. The Russian fleet fished for RKC from 1959 to 1971. The Japanese fleet employed primarily tanglenets with a very small proportion of catch from trawls and pots. The Russian fleet used only tanglenets. United States trawlers started fishing Bristol Bay RKC in 1947, but the effort and catch declined in the 1950s. The domestic RKC fishery began to expand in the late 1960s and peaked in 1980 with a catch of 129.95 million lbs (58,943 t), worth an estimated \$115.3 million ex-vessel value. The catch declined dramatically in the early 1980s and has remained at low levels during the last two decades (Table 1). After the early 1980s stock collapse, the Bristol Bay RKC fishery took place during a short period in the fall (usually lasting about a week) with the catch quota based on the stock assessment conducted the previous summer (Zheng and Kruse 2002). Beginning with the 2005/2006 season, new regulations associated with fishery rationalization resulted in an increase in the duration of the fishing season (October 15 to January 15). With the implementation of crab rationalization, historical guideline harvest levels (GHL) were changed to a total allowable catch (TAC). Before rationalization, the implementation errors were quite high for some years and total actual catch from 1980 to 2007 was about 6% less than the sum of GHL/TAC over that period.

6. Fisheries Management

King and Tanner crab stocks in the Bering Sea and Aleutian Islands are managed by the State of Alaska through a federal king and Tanner crab fishery management plan (FMP). Under the FMP, management measures are divided into three categories: (1) fixed in the FMP, (2) frame worked in the FMP, and (3) discretion of the State of Alaska. The State of Alaska is responsible for determining and establishing the GHL/TAC under the framework in the FMP.

Harvest strategies for the Bristol Bay RKC fishery have changed over time. Two major management objectives for the fishery are to maintain a healthy stock that ensures reproductive viability and to provide for sustained levels of harvest over the long term (ADF&G 2012). In attempting to meet these objectives, the GHL/TAC is coupled with size-sex-season restrictions. Only males ≥ 6.5 -in carapace width (equivalent to 135-mm carapace length, CL) may be harvested and no fishing is allowed during molting and mating periods (ADF&G 2012). Specification of TAC is based on a harvest rate strategy. Before 1990, harvest rates on legal males were based on population size, abundance of prerecruits to the fishery, and postrecruit abundance, and rates varied from less than 20% to 60% (Schmidt and Pengilly 1990). In 1990, the harvest strategy was modified, and a 20% mature male harvest rate was applied to the abundance of mature-sized (≥ 120 -mm CL) males with a maximum 60% harvest rate cap of legal (≥ 135 -mm CL) males (Pengilly and Schmidt 1995). In addition, a minimum threshold of 8.4 million mature-sized females (≥ 90 -mm CL) was added to existing management measures to avoid recruitment overfishing (Pengilly and Schmidt 1995). Based on a new assessment model and research findings (Zheng et al. 1995a, 1995b, 1997a, 1997b), the Alaska Board of Fisheries adopted a new harvest strategy in 1996. That strategy had two mature male harvest rates: 10% when effective spawning biomass (ESB) is between 14.5 and 55.0 million lbs and 15% when ESB is at or above 55.0 million lbs (Zheng et al. 1996). The maximum harvest rate cap of legal males was changed from 60% to 50%. A threshold

of 14.5 million lbs of ESB was also added. In 1997, a minimum threshold of 4.0 million lbs was established as the minimum GHL for opening the fishery and maintaining fishery manageability when the stock abundance is low. The Board modified the current harvest strategy by adding a mature harvest rate of 12.5% when the ESB is between 34.75 and 55.0 million lbs in 2003 and eliminated the minimum GHL threshold in 2012. The current harvest strategy is illustrated in Figure 1.

D. Data

1. Summary of New Information

Catch and biomass data were updated to 2017/18. Groundfish fisheries bycatch data during 1991-2017 were updated.

Data types and ranges are illustrated in Figure 2.

2. Catch Data

Data on landings of Bristol Bay RKC by length and year and catch per unit effort from 1960 to 1973 were obtained from annual reports of the International North Pacific Fisheries Commission (Hoopes et al. 1972; Jackson 1974; Phinney 1975) and from the ADF&G from 1974 to 2017. Bycatch data are available starting from 1990 and were obtained from the ADF&G observer database and reports (Gaeuman 2013). Sample sizes for catch by length and shell condition are summarized in Table 2. Relatively large samples were taken from the retained catch each year. Sample sizes for trawl bycatch were the annual sums of length frequency samples in the National Marine Fisheries Service (NMFS) database.

(i). Catch Biomass

Retained catch and estimated bycatch biomasses are summarized in Table 1 and illustrated in Figure 2. Retained catch and estimated bycatch from the directed fishery include the general, open-access fishery (prior to rationalization), or the individual fishery quota (IFQ) fishery (after rationalization), as well as the Community Development Quota (CDQ) fishery and the ADF&G cost-recovery harvest. Starting in 1973, the fishery generally occurred during the late summer and fall. Before 1973, a small portion of retained catch in some years was caught from April to June. Because most crab bycatch from the groundfish trawl fisheries occurred during the spring, the years in Table 1 are one year less than those from the NMFS trawl bycatch database to approximate the annual bycatch for reporting years defined as July 1 to June 30; e.g., year 2002 in Table 1 for trawl bycatch corresponds to what is reported for year 2003 in the NMFS database. Catch biomass is shown in Figure 3. Bycatch data for the cost-recovery fishery before 2006 were not available. In this report, pot fisheries include both the directed fishery and RKC bycatch in the Tanner crab pot fishery and trawl fisheries are groundfish trawl fisheries.

(ii). Catch Size Composition

Retained catch by length and shell condition and bycatch by length, shell condition, and sex were obtained for stock assessments. From 1960 to 1966, only retained catch length compositions from the Japanese fishery were available. Retained catches from the Russian and U.S. fisheries were assumed

to have the same length compositions as the Japanese fishery during this period. From 1967 to 1969, the length compositions from the Russian fishery were assumed to be the same as those from the Japanese and U.S. fisheries. After 1969, foreign catch declined sharply and only length compositions from the U.S. fishery were used to distribute catch by length.

(iii). Catch per Unit Effort

Catch per unit effort (CPUE) is defined as the number of retained crab per tan (a unit fishing effort for tanglenets) for the Japanese and Russian tanglenet fisheries and the number of retained crab per potlift for the U.S. fishery (Table 1). Soak time, while an important factor influencing CPUE, is difficult to standardize. Furthermore, complete historical soak time data from the U.S. fishery are not available. Based on the approach of Balsiger (1974), all fishing effort from Japan, Russia, and U.S. were standardized to the Japanese tanglenet from 1960 to 1971, and the CPUE was standardized as crab per tan. Except for the peak-to-crash years of late 1970s and early 1980s the correspondence between U.S. fishery CPUE and area-swept survey abundance is poor (Figure 4). Due to the difficulty in estimating commercial fishing catchability and crab availability to the NMFS annual trawl survey data, commercial CPUE data were not used in the model.

3. NMFS Survey Data

The NMFS has performed annual trawl surveys of the eastern Bering Sea since 1968. Two vessels, each towing an eastern otter trawl with an 83 ft headrope and a 112 ft footrope, conducted this multispecies, crab-groundfish survey during the summer. Stations were sampled in the center of a systematic 20 X 20 nm grid overlaid in an area of $\approx 140,000 \text{ nm}^2$. Since 1972, the trawl survey has covered the full stock distribution except in nearshore waters. The survey in Bristol Bay occurs primarily during late May and June. Tow-by-tow trawl survey data for Bristol Bay RKC during 1975-2017 were provided by NMFS.

Abundance estimates by sex, carapace length, and shell condition were derived from survey data using an area-swept approach (Figures 5a and 5b). Spatial distributions of crab from the standard trawl surveys during recent years are shown in Appendix B. Until the late 1980s, NMFS used a post-stratification approach, but subsequently treated Bristol Bay as a single stratum; the estimates shown for Bristol Bay in Figures 4 and 5 were made without post-stratification. If multiple tows were made for a single station in a given year, the average of the abundances from all tows within that station was used as the estimate of abundance for that station. The new time series since 2015 discards all “hot spot” tows. We used the new area-swept estimates provided by NMFS in 2018.

In addition to standard surveys, NMFS also conducted some surveys after the standard surveys to better assess mature female abundance. In addition to the standard surveys conducted in early June (late May to early June in 1999 and 2000), a portion of the distribution of Bristol Bay RKC was re-surveyed in 1999, 2000, 2006-2012, and 2017. Resurveys performed in late July, about six weeks after the standard survey, included 31 stations (1999), 23 stations (2000), 31 stations (2006, 1 bad tow and 30 valid tows), 32 stations (2007-2009), 23 stations (2010) and 20 stations (2011 and 2012) with high female density. The resurveys were necessary because a high proportion of mature females had not yet molted or mated when sampled by the standard survey. Differences in area-swept estimates of abundance between the standard surveys and resurveys of these same stations are attributed to

survey measurement errors or to seasonal changes in distribution between survey and resurvey. More large females were observed in the resurveys than during the standard surveys in 1999 and 2000 because most mature females had not molted prior to the standard surveys. As in 2006, area-swept estimates of males >89 mm CL, mature males, and legal males within the 32 resurvey stations in 2007 were not significantly different ($P=0.74$, 0.74 and 0.95 ; paired t -test of sample means) between the standard survey and resurvey tows. However, similar to 2006, area-swept estimates of mature females within the 32 resurvey stations in 2007 were significantly different ($P=0.03$; paired t -test) between the standard survey and resurvey tows. Resurvey stations were close to shore during 2010-2012, and mature and legal male abundance estimates were lower for the re-tow than the standard survey. Following the CPT recommendation, we used the standard survey data for male abundance estimates and only the resurvey data, plus the standard survey data outside the resurveyed stations, to assess female abundances during these resurvey years.

4. Bering Sea Fisheries Research Foundation Survey Data

The BSFRF conducted trawl surveys for Bristol Bay RKC in 2007 and 2008 with a small-mesh trawl net and 5-minute tows. The surveys occurred at similar times as the NMFS standard surveys and covered about 97% of the Bristol Bay area. Few Bristol Bay RKC were found outside of the BSFRF survey area. Because of the small mesh size, the BSFRF surveys were expected to catch more of RKC within the swept area. Crab abundances of different size groups were estimated by the kriging method. Mature male abundances were estimated to be 22.331 in 2007 and 19.747 million in 2008 with respective CVs of 0.0634 and 0.0765. BSFRF also conducted a side-by-side survey concurrent with the NMFS trawl survey during 2013-2016 in Bristol Bay. In May 2017, survey biomass and size composition estimates from 2016 BSFRF side-by-side trawl survey data were updated. Total survey biomass decreased from 87,725.1 t initially estimated in September 2016 to 77,815.7 t in the final estimate in May 2017, about 11.3% reduction. The initial estimate mistakenly included the tows conducted in the recruitment study.

E. Analytic Approach

1. History of Modeling Approaches

To reduce annual measurement errors associated with abundance estimates derived from the area-swept method, ADF&G developed a length-based analysis (LBA) in 1994 that incorporates multiple years of data and multiple data sources in the estimation procedure (Zheng et al. 1995a). Annual abundance estimates of the Bristol Bay RKC stock from the LBA have been used to manage the directed crab fishery and to set crab bycatch limits in the groundfish fisheries since 1995 (Figure 1). An alternative LBA (research model) was developed in 2004 to include small size crab for federal overfishing limits. The crab abundance declined sharply during the early 1980s. The LBA estimated natural mortality for different periods of years, whereas the research model estimated additional mortality beyond a base constant natural mortality during 1976-1993. In this report, we present only the research model that was fit to the data from 1975 to 2018.

2. Model Description

The original LBA model was described in detail by Zheng et al. (1995a, 1995b) and Zheng and Kruse (2002). The model combines multiple sources of survey, catch, and bycatch data using a maximum likelihood approach to estimate abundance, recruitment, selectivities, catches, and bycatch of the commercial pot fisheries and groundfish trawl fisheries. A full model description is provided in Appendix A.

a-f. See appendix A.

g. Critical assumptions of the model:

- i. The base natural mortality is constant at 0.18yr^{-1} over sex, shell condition and length and was estimated assuming a maximum age of 25 and applying the 1% rule (Zheng 2005).
 - ii. Survey and fisheries selectivities are a function of length and were constant over shell condition. Selectivities are also a function of sex except for groundfish fisheries bycatch selectivities, which are the same for both sexes. Two different NMFS survey selectivities were estimated: (1) 1975-1981 and (2) 1982-2018, based on modifications to the trawl gear used in the assessment survey.
 - iii. Growth is a function of length and is assumed to not change over time for males. For females, growth-per-molt increments as a function of length are estimated for three periods (1975-1982, 1983-1993, and 1994-2018) based on sizes at maturity. Once mature, female red king crab grow with a much smaller growth increment per molt.
 - iv. Molting probabilities are an inverse logistic function of length for males. Females molt annually.
 - v. Annual fishing seasons for the directed fishery are short.
 - vi. The prior of NMFS survey catchability (Q) is estimated to be 0.896, based on a trawl experiment by Weinberg et al. (2004) with a standard deviation of 0.025 for some scenarios. Q is assumed to be constant over time and is estimated in the model. BSFRF survey catchability is assumed to be 1.0.
 - vii. Males mature at sizes ≥ 120 mm CL. For convenience, female abundance is summarized at sizes ≥ 90 mm CL as an index of mature females.
 - viii. Measurement errors are assumed to be normally distributed for length compositions and are log-normally distributed for biomasses.
- h. Changes to the above since previous assessment: see Section A.3. Changes to the assessment methodology.
- i. Outline of methods used to validate the code used to implement the model and whether the code is available: The code is available with the first author.

3. Model Selection and Evaluation

a. Alternative model configurations (scenarios):

rk18A.D18: the scenario 18.0a in the SAFE report in September 2018. This scenario assumes that BSFRF survey capture probabilities are 1.0 for all length groups. Under this assumption, NMFS survey selectivities are the products of crab availabilities (equal to BSFRF survey selectivities) and NMFS survey capture probabilities. A survey capture probability for a length group is simply defined as the proportion of the crab in the length group within the area-swept that is caught by the survey net. Also, groundfish fisheries bycatch is separated into trawl fisheries and fixed gear fisheries during 2009-2017.

Scenario rk18A.D18 includes:

- (1) Base $M = 0.18\text{yr}^{-1}$, with an additional mortality level during 1980-1984 for males and two additional mortality levels (one for 1980-1984 and the other for 1976-1979 and 1985-1993) for females. Additional mortalities are estimated in the model.
- (2) Including BSFRF survey data during 2007-2008 and 2013-2016. The BSFRF survey is treated as an independent survey.
- (3) NMFS survey catchability is estimated in the model and is assumed to be constant over time. BSFRF survey catchability is assumed to be 1.0.
- (4) Two levels of molting probabilities for males: one before 1980 and one after 1979, based on survey shell condition data. Each level has two parameters.
- (5) Estimating effective sample size from observed sample sizes. Stage-1 effective sample sizes are estimated as $\min[0.25*n, N]$ for trawl surveys and $\min(0.05* n, N)$ for catch and bycatch, where n is the sum of observed sample sizes for two sexes, N is the maximum sample size (200 for trawl surveys, 100 for males from the pot fishery and 50 for females from pot fishery and both males and females from the groundfish fisheries. There is a justification for enforcing a maximum limit to effective sample sizes because the number of length measurements is large (Fournier at al. 1998). The effective sample sizes are plotted against the implied effective sample sizes in Figures 6 and 7, where the implied effective sample sizes are estimated as follows:

$$n_y = \sum_l \hat{P}_{y,l}(1-\hat{P}_{y,l}) / \sum_l (P_{y,l} - \hat{P}_{y,l})^2 \quad (1)$$

where $\hat{P}_{y,l}$ and $P_{y,l}$ are estimated and observed size compositions in year y and length group l , respectively.

- (6) Standard survey data for males and NMFS survey re-tow data (during cold years) for females.
- (7) Estimating initial year length compositions.
- (8) The total observer male biomass and total observer male length composition data in the directed pot fishery are used to replace discarded male biomass and discarded male length composition data.

- (9) Total male selectivity and retained proportions in the directed pot fishery are used to replace retained selectivity and discarded male selectivity, and due to high grading problems in some years since rationalization, two logistic curves are estimated for retained proportions: one before rationalization (before 2005) and another after 2004.
- (10) Equal annual effective sample sizes of male and female length compositions are used.

For scenario rk18A.D18, survey abundances $\hat{N}_{s,y,l}^b$ (BSFRF survey) and $\hat{N}_{s,y,l}^n$ (NMFS survey) by sex s and in year y and length group l are computed as follows:

$$\begin{aligned}\hat{N}_{s,y,l}^b &= N_{s,y,l} s_{s,l}^b, \\ \hat{N}_{s,y,l}^n &= N_{s,y,l} s_{s,l}^n,\end{aligned}\tag{2}$$

where $s_{s,l}^b$ and $s_{s,l}^n$ are survey selectivities for BSFRF and NMFS surveys by sex s and in length group l , respectively, and $N_{s,y,l}$ is the population abundance by sex s and in year y and length group l . BSFRF survey selectivities are computed as

$$s_{s,l}^b = \frac{1}{1 + e^{-\beta_s^b (t - L_{50,s}^b)}},\tag{3}$$

where β and L_{50} are parameters. Survey selectivity for the first length group (67.5 mm) was assumed to be the same for both males and females, so only three parameters (β , L_{50} for females and L_{50} for males) were estimated in the model for each survey. The BSFRF survey catchability is assumed to be 1.0.

Scenario rk18A.D18 assumes that the BSFRF survey capture probabilities are 1.0 for all length groups. Under this assumption, NMFS survey selectivities are the products of crab availabilities (equal to BSFRF survey selectivities) and NMFS survey capture probabilities (p):

$$s_{s,l}^n = p_{s,l} s_{s,l}^b.\tag{4}$$

Therefore, the model estimates NMFS survey capture probabilities and BSFRF survey selectivities and computes NMFS survey selectivities from these estimates. NMFS survey capture probabilities are computed as

$$p_{s,l} = \frac{Q}{1 + e^{-\beta_s (t - L_{50,s})}},\tag{5}$$

where β and L_{50} are parameters and like the survey selectivities, only three parameters (β , L_{50} for females and L_{50} for males) were estimated in the model for each sex. Q is

the NMFS survey catchability and is estimated in the model with or without a prior from the double-bag experiment, depending on scenarios.

Since fishing times for both Tanner crab fishery and groundfish fishery are assumed to occur the same time, the fraction separation of fishing mortality rates for both fisheries is used to divide the total fishing mortality rate to individual fisheries, that is, $F_i/F_{tot}*(1-\exp(-F_{tot}))$ for fishery i , and the sum of $F_i = F_{tot}$.

rk18A.D18a: the same as scenario rk18A.D18 except for updating the groundfish fisheries bycatch data during 1991-2017 and separating them into trawl and fixed gear during 1996-2017, the period the data are available.

rk18Aa.D18a: this is the gmacs scenario with the same input data as scenario rk18A.D18a and using the same approach as much as possible. Some differences include: (1) when computing likelihood values, length compositions are generally normalized with the sum to be 1 for each sex and each year under gmacs while the length compositions are normally summed to 1 for both sexes each year under scenario rk18A.D18a, (2) likelihood values for catch and survey biomasses include constant terms under gmacs while constant terms except for BSFRF survey biomass are not included in the likelihood values under scenario rk18A.D18a, and (3) it seems that penalties are more extensively used in gmacs than in scenario rk18A.D18a.

- b. Progression of results: See the new results at the beginning of the report.
- c. Evidence of search for balance between realistic and simpler models: NA.
- d. Convergence status/criteria: ADMB default convergence criteria.
- e. Sample sizes for length composition data: observed sample sizes are summarized in Table 2 and estimated implied sample sizes and effective sample sizes are illustrated in Figures 6 and 7.
- f. Credible parameter estimates: All estimated parameters seem to be credible.
- g. Model selection criteria: The likelihood values are used to select among alternatives that could be legitimately compared by that criterion.
- h. Residual analysis: Residual plots are illustrated in various figures.
- i. Model evaluation is provided under Results, below.
- j. Jittering: the Stock Synthesis Approach is used to perform jittering to find the optimum:

The *Jitter* factor of 0.1 is multiplied by a random normal deviation $rdev=N(0,1)$, to a transformed parameter value based upon the predefined parameter:

$$temp = 0.5 \ rdev \ Jitter \ \ln\left(\frac{P_{max} - P_{min} + 0.0000002}{P_{val} - P_{min} + 0.0000001} - 1\right), \quad (6)$$

with the final jittered starting parameter value back-transformed as:

$$P_{new} = P_{min} + \frac{P_{max} - P_{min}}{1.0 + \exp(-2.0 \ temp)}, \quad (7)$$

where P_{max} and P_{min} are upper and lower bounds of parameters and P_{val} is the estimated parameter value before the jittering. Due to time constraints, the jittering approach is not used in this report.

4. Results

- a. Effective sample sizes and weighting factors. Effective sample sizes and weighting factors.
 - i. For scenario rk18A.D18, effective sample sizes are illustrated in Figures 6 and 7.
 - ii. CVs are assumed to be 0.03 for retained catch biomass, and 0.07 for all bycatch biomasses, 0.53 for recruitment variation, and 0.23 for recruitment sex ratio for scenarios rk18A.D18 and rk18A.D18a.
 - iii. Initial trawl survey catchability (Q) is estimated to be 0.896 with a standard deviation of 0.025 (CV about 0.03) based on the double-bag experiment results. These values are used as a prior for estimating Q in the model for all scenarios.
- b. Tables of estimates.
 - i. Parameter estimates for scenarios rk18A.D18, rk18A.D18a, and rk18Aa.D18a are summarized in Tables 3-5.
 - ii. Abundance and biomass time series are provided in Table 6 for scenarios rk18A.D18, rk18A.D18a, and rk18Aa.D18a.
 - iii. Recruitment time series for scenarios rk18A.D18, rk18A.D18a, and rk18Aa are provided in Table 6.
 - iv. Time series of catch biomass is provided in Table 1.

Negative log-likelihood values and parameter estimates are summarized in Tables 4 and 5, respectively. Length-specific fishing mortality is equal to selectivity-at-length times the full fishing mortality. Estimated full pot fishing mortalities for females and full fishing mortalities for groundfish fisheries bycatch are very low due to low bycatch as well as handling mortality rates less than 1.0. Estimated recruits varied greatly from year to year (Table 6). Estimated selectivities for female pot bycatch are close to 1.0 for all mature females, and the estimated full fishing mortalities for female pot bycatch are lower than for male retained catch and bycatch (Table 5).

- c. Graphs of estimates.
 - i. Selectivities and molting probabilities by length are provided in Figures 8 and 9 for scenarios rk18A.D18, rk18A.D18a, and rk18Aa.D18a.

One of the most important results is estimated trawl survey selectivity (Figure 8). Survey selectivity affects not only the fitting of the data but also the absolute abundance estimates. Estimated survey selectivities in Figure 8 are generally smaller than the capture probabilities in Figure A1 because survey selectivities include capture probabilities and crab availability. The NMFS survey catchability is estimated to be 0.896 from the trawl experiment. The reliability of estimated survey selectivities will

greatly affect the application of the model to fisheries management. Under- or overestimates of survey selectivities will cause a systematic upward or downward bias of abundance estimates. Information about crab availability to the survey area at survey times will help estimate the survey selectivities.

For all scenarios, estimated molting probabilities during 1975-2018 (Figure 9) are generally lower than those estimated from the 1954-1961 and 1966-1969 tagging data (Balsiger 1974). Lower molting probabilities mean more oldshell crab, possibly due to changes in molting probabilities over time or shell aging errors. Overestimates or underestimates of oldshell crab will result in lower or higher estimates of male molting probabilities.

- ii. Estimated total survey biomass and mature male and female abundances are plotted in Figure 10. Absolute mature male biomasses are illustrated in Figure 11.

The population biomass estimates in 2018 are lower than those in 2017. Among the three scenarios, model estimated relative survey biomasses and mature biomasses are very similar. Estimated results are extremely similar for scenarios rk18A.D18 and rk18A.D18a, indicating that updated groundfish fisheries bycatch data and separating them into trawl and fixed gear bycatches starting in 1996 have little impacts on the results. Gmacs (scenario rk18Aa.D18a) results in slightly high relative biomass estimates after 2004 than the other two scenarios and fits the BSFRF survey biomass better. Scenarios rk18A.D18 and rk18A.D18a fit NMFS survey biomass better than the gmacs scenario.

Although the model did not fit the mature crab abundances directly, trends in the mature abundance estimates agree well with observed survey values except in 2014 and 2018 (Figure 10b). Estimated mature crab abundance increased dramatically in the mid-1970s then decreased precipitously in the early 1980s. Estimated mature crab abundance had increased during 1985-2009 with mature females being about 3 times more abundant in 2009 than in 1985 and mature males being about 2 times more abundant in 2009 than in 1985. Estimated mature abundance has declined since 2009 (Figure 10b). Model estimates of both male and female mature abundances have steadily declined since the late 2000s. Absolute mature male biomasses for all scenarios have a similar trend over time (Figure 11).

The fit to BSFRF survey data and estimated survey selectivities are illustrated in Figures 10c-e.

The recruitment breakpoint analysis (Appendix B) has similar results to the analysis done in May 2017, estimating 1984 as the breakpoint brood year, or 1990 recruitment year with a Beverton-Holt model, and 1986 as the breakpoint brood year, or 1992 recruitment year with a Ricker model. Terminal year recruitment analysis suggests the estimated recruitment in the last terminal year should not be used for estimating B35%.

- iii. Estimated recruitment time series are plotted in Figure 12 for scenarios rk18A.D18a and rk18Aa.D18a.

- iv. Estimated fishing mortality rates are plotted against mature male biomass in Figure 13 for scenarios rk18A.D18, rk18A.D18a, and rk18Aa.D18a.

The average of estimated male recruits from 1984 to 2017 (Figure 12) and mature male biomass per recruit are used to estimate $B_{35\%}$. Alternative periods of 1976-present and 1976-1983 are compared in our report. The full fishing mortalities for the directed pot fishery at the time of fishing are plotted against mature male biomass on Feb. 15 (Figure 13). Estimated fishing mortalities in most years before the current harvest strategy was adopted in 1996 were above $F_{35\%}$ (Figure 13). Under the current harvest strategy, estimated fishing mortalities were at or above the $F_{35\%}$ limits in 1998-1999 and 2005-2009 for scenario rk18A.D18 and 1998, 2005 and 2007-2009 for scenario rk18A.D18a but below the $F_{35\%}$ limits in the other post-1995 years.

For scenario rk18A.D18a, estimated full pot fishing mortalities ranged from 0.00 to 2.29 during 1975-2017. Estimated values were greater than 0.40 during 1975-1976, 1978-1982, 1984-1987, 1990-1991, 1993, 1998 and 2007-2008 (Table 5, Figure 13). For scenario rk18Aa.D18a (gmacs), estimated full pot fishing mortalities ranged from 0.00 to 3.30 during 1975-2017, with estimated values over 0.40 during 1975-1982, 1984-1987, 1990-1991, 1993, 1998, and 2008 (Figure 13). Estimated fishing mortalities for pot female and groundfish fisheries bycatches are generally less than 0.06.

- v. Estimated mature male biomass and recruitment are plotted to illustrate their relationships with scenario rk18A.D18 (Figure 14a). Annual stock productivities are illustrated in Figure 14b.

Stock productivity (recruitment/mature male biomass) is generally lower during the last 20 years (Figure 14b).

Egg clutch data collected during summer surveys may provide information about mature female reproductive conditions. Although egg clutch data are subject to rating errors as well as sampling errors, data trends over time may be useful. Proportions of empty clutches for newshell mature females >89 mm CL are high in some years before 1990 but have been low since 1990 (Figure 15). The highest proportion of empty clutches (0.2) was in 1986, and primarily involved soft shell females (shell condition 1). Clutch fullness fluctuated annually around average levels during two periods: before 1991 and after 1990 (Figure 15). The average clutch fullness is similar for these two periods (Figure 15). Egg clutch fullness during the last three years is relatively low.

- d. Graphic evaluation of the fit to the data.
 - i. Observed vs. estimated catches are plotted in Figure 16.
 - ii. Model fits to total survey biomass are shown in Figure 10 with a standardized residual plot in Figure 17.
 - iii. Model fits to catch and survey proportions by length are illustrated in Figures 18-24 and residual bubble plots are shown in Figures 25-26.

The model (three scenarios) fit the fishery biomass data well and the survey biomass reasonably well (Figures 10 and 16). Because the model estimates annual fishing mortality for directed pot male catch, pot female bycatch, trawl and fixed gear bycatch, the deviations of observed and predicted (estimated) fishery biomass are mainly due to size composition differences.

The model also fit the length composition data well (Figures 18-24). The model also fit the length proportions of the total pot males well with different approaches (Figure 21).

Modal progressions are tracked well in the trawl survey data, particularly beginning mid-1990s (Figures 18 and 19). Cohorts first seen in the trawl survey data in 1975, 1986, 1990, 1995, 1999, 2002 and 2005 can be tracked over time. Some cohorts can be tracked over time in the pot bycatch as well (Figure 21), but the bycatch data did not track the cohorts as well as the survey data. Groundfish bycatch data provide little information to track modal progression (Figures 23 and 24).

Standardized residuals of total survey biomass and proportions of length are plotted to examine their patterns. Residuals were calculated as observed minus predicted and standardized by the estimated standard deviation. Standardized residuals of total survey biomass did not show any consistent patterns (Figure 17). Standardized residuals of proportions of survey males appear to be random over length and year (Figure 25). There is an interesting pattern for residuals of proportions of survey females. Residuals are generally negative for large-sized mature females during 1975-1987 for scenario rk18A.D18 and rk18A.D18a (Figure 26). Changes in growth over time or increased mortality may cause this pattern. The inadequacy of the model can be corrected by adding parameters to address these factors or with improved growth data.

e. Retrospective and historic analyses.

Two kinds of retrospective analyses were conducted for this report: (1) the 2018 model (scenario rk18A.D18) hindcast results and (2) historical results. The 2018 model results are based on sequentially excluding one-year of data to evaluate the current model performance with fewer data. The historical results are the trajectories of biomass and abundance from previous assessments that capture both new data and changes in methodology over time. Treating the 2018 estimates as the baseline values, we can evaluate how well the model had done in the past.

i. Retrospective analysis (retrospective bias in base model or models).

The performance of the 2018 model includes sequentially excluding one-year of data. The model with scenario rk18A.D18 performed reasonably well during 2011-2017 with a lower terminal year estimates of mature male biomass in 2011-2013 and higher estimates in 2014-2016 (Figures 27-28).

ii. Historic analysis (plot of actual estimates from current and previous assessments).

The model first fit the data from 1985 to 2004 in the terminal year of 2004. Thus, sequentially incrementing the terminal year provided 15 historical assessments for comparison with the 2018 assessment model results (Figure 29). The main differences of the 2004 model were weighting factors and effective sample sizes for the likelihood

functions. In 2004, the weighting factors were 1,000 for survey biomass, 2,000 for retained catch biomass and 200 for bycatch biomasses. The effective sample sizes were set to be 200 for all proportion data but weighting factors of 5, 2, and 1 were also respectively applied to retained catch proportions, survey proportions and bycatch proportions. Estimates of time series of abundance in 2004 were generally higher than those estimated after 2004 (Figure 29).

In 2005, to improve the fit for retained catch data, the weight for retained catch biomass was increased to 3,000 and the weight for retained catch proportions was increased to 6. All other weights were not changed. In 2006, all weights were re-configured. No weights were used for proportion data, and instead, effective sample sizes were set to 500 for retained catch, 200 for survey data, and 100 for bycatch data. Weights for biomasses were changed to 800 for retained catch, 300 for survey and 50 for bycatch. The weights in 2007 were the same as 2006. Generally, estimates of time series of abundance in 2005 were slightly lower than in 2006 and 2007, and there were few differences between estimates in 2006 and 2007 (Figure 29).

In 2008, estimated coefficients of variation for survey biomass were used to compute likelihood values as suggested by the CPT in 2007. Thus, weights were re-configured to: 500 for retained catch biomass, 50 for survey biomass, and 20 for bycatch biomasses. Effective sample size was lowered to 400 for the retained catch data. These changes were necessary for the estimation to converge and for a relatively good balanced fit to both biomasses and proportion data. Also, sizes at 50% selectivities for all fisheries data were allowed to change annually, subject to a random walk pattern, for all assessments before 2008. The 2008 model does not allow annual changes in any fishery selectivities. Except for higher estimates of abundance during the late 1980s and early 1990s, estimates of time series of abundance in 2008 were generally close to those in 2006 and 2007 (Figure 29).

During 2009-2013, the model was extended to the data through 1968. No weight factors were used for the NMFS survey biomass during 2009-2013 assessments. Since 2013, the model has fitted the data only back to 1975 for consistence of trawl survey data. Two levels of molting probabilities over time were used, shell conditions for males were combined, and length composition data of the BSFRF survey were used as well. In 2014 and 2015, the trawl survey time series were re-estimated and a trawl survey catchability was estimated for some scenarios.

Overall, both historical results (historic analysis) and the 2018 model results (retrospective analysis) performed reasonably well. No great overestimates or underestimates occurred as was observed in assessments for Pacific halibut (*Hippoglossus stenolepis*) (Parma 1993) and some eastern Bering Sea groundfish stocks (Zheng and Kruse 2002; Ianelli et al. 2003). Since the most recent model was not used to set TAC or overfishing limits until 2009, historical implications for management from the stock assessment errors cannot be evaluated at the current time. However, management implications of the ADF&G stock assessment model were evaluated by Zheng and Kruse (2002).

Ratios of estimated retrospective recruitments to terminal estimates in 2018 as a function of number of years estimated in the model show converging to 1.0 as the number of years increase (Figure 28). Standard deviations of the ratios drop sharply from one year estimated in the model to two years (Figure 28), showing great uncertainty of recruitment estimates for terminal years. Based on these results, we suggest not using recruitment estimates in a terminal year for overfishing/overfished determination.

f. Uncertainty and sensitivity analyses

- i. Estimated standard deviations of parameters are summarized in Table 5 for scenarios rk18A.D18, rk18A.D18a, and rk18Aa.D18a. Estimated standard deviations of mature male biomass are listed in Table 6.
- ii. Probabilities for NMFS trawl survey catchability Q are illustrated in Figure 30 for scenario rk18A.D18 using the mcmc approach; estimated Q s are less than 1.0. Probabilities for mature male biomass and OFL in 2018 are illustrated in Figure 31 for scenario rk18A.D18 using the mcmc approach. The confidence intervals are quite narrow.
- iii. Sensitivity analysis for handling mortality rate was reported in the SAFE report in May 2010. The baseline handling mortality rate for the directed pot fishery was set at 0.2. A 50% reduction and 100% increase respectively resulted in 0.1 and 0.4 as alternatives. Overall, a higher handling mortality rate resulted in slightly higher estimates of mature abundance, and a lower rate resulted in a minor reduction of estimated mature abundance. Differences of estimated legal abundance and mature male biomass were small among these handling mortality rates.
- iv. Sensitivity of weights. Sensitivity of weights was examined in the SAFE report in May 2010. Weights to biomasses (trawl survey biomass, retained catch biomass, and bycatch biomasses) were reduced to 50% or increased to 200% to examine their sensitivity to abundance estimates. Weights to the penalty terms (recruitment variation and sex ratio) were also reduced or increased. Overall, estimated biomasses were very close under different weights except during the mid-1970s. The variation of estimated biomasses in the mid-1970s was mainly caused by the changes in estimates of additional mortalities in the early 1980s.

g. Comparison of alternative model scenarios

These comparisons, based on the data through 2010, were reported in the SAFE report in May 2011. Estimating length proportions in the initial year (scenario 1a) results in a better fit of survey length compositions at an expense of 36 more parameters than scenario 1. Abundance and biomass estimates with scenario 1a are similar between scenarios. Using only standard survey data (scenario 1b) results in a poorer fit of survey length compositions and biomass than scenarios using both standard and re-tow data (scenarios 1, 1a, and 1c) and has the lowest likelihood value. Although the likelihood value is higher for using both standard survey and re-tow data for males (scenario 1) than using only standard survey for males (scenario 1c), estimated abundances and biomasses are almost identical. The higher likelihood value for scenario 1 over scenario 1c is due to trawl bycatch length compositions.

In this report (May 2019), three scenarios are compared. The population biomass estimates in 2018 are lower than those in 2017. Among the three scenarios, model estimated relative survey biomasses and mature biomasses are very similar. Estimated results are extremely similar for scenarios rk18A.D18 and rk18A.D18a, indicating that updated groundfish fisheries bycatch data and separating them into trawl and fixed gear bycatches starting in 1996 have little impacts on the results. Gmacs (scenario rk18Aa.D18a) results in slightly high relative biomass estimates after 2004 than the other two scenarios and fits the BSFRF survey biomass better. Scenarios rk18A.D18 and rk18A.D18a fit NMFS survey biomass better than the gmacs scenario. **Since the results are similar among three scenarios, we recommend scenario rk18Aa.D18a (gmacs) for overfishing definition for September 2019.** Scenario rk18A.D18 will be discontinued from now on due to more accurate data for scenarios rk18A.D18a and rk18Aa.D18a.

F. Calculation of the OFL and ABC

1. Bristol Bay RKC is currently placed in Tier 3b (NPFMC 2007).
2. For Tier 3 stocks, estimated biological reference points include $B_{35\%}$ and $F_{35\%}$. Estimated model parameters are used to conduct mature male biomass-per-recruit analysis.
3. Specification of the OFL:

The Tier 3 control rule formula is as follows:

$$\begin{aligned}
 \text{a) } \frac{B}{B^*} > 1 & \quad F_{OFL} = F^* \\
 \text{b) } \beta < \frac{B}{B^*} \leq 1 & \quad F_{OFL} = F^* \left(\frac{B/B^* - \alpha}{1 - \alpha} \right) \quad (8) \\
 \text{c) } \frac{B}{B^*} \leq \beta & \quad \text{directed fishery } F = 0 \text{ and } F_{OFL} \leq F^*
 \end{aligned}$$

Where

B = a measure of the productive capacity of the stock such as spawning biomass or fertilized egg production. A proxy of B is MMB estimated at the time of primiparous female mating (February 15).

$F^* = F_{35\%}$, a proxy of F_{MSY} , which is a full selection instantaneous F that will produce MSY at the MSY producing biomass,

$B^* = B_{35\%}$, a proxy of B_{MSY} , which is the value of biomass at the MSY producing level,

β = a parameter with restriction that $0 \leq \beta < 1$. A default value of 0.25 is used.

α = a parameter with restriction that $0 \leq \alpha \leq \beta$. A default value of 0.1 is used.

Because trawl bycatch fishing mortality is not related to pot fishing mortality, average trawl bycatch fishing mortality during 2008 to 2017 is used for the per recruit analysis as well as for projections in the next section. Pot female bycatch fishing mortality is set equal to pot male fishing mortality times 0.02, an intermediate level during 1990-2017. Some discards of legal males occurred since the Individual Fishery Quota (IFQ) fishery started in 2005, but the discard rates were much lower during 2007-2013 than in 2005 after the fishing industry minimized discards of legal males. However, due to high proportions of large oldshell males, the discard rate increased greatly in 2014. The average of retained selectivities and discard male selectivities during 2016-2017 are used to represent current trends for per recruit analysis and projections. Average molting probabilities during 2008-2017 are used for per recruit analysis and projections.

Average recruitments during three periods are used to estimate $B_{35\%}$: 1976-2017, 1984-2017, and 1991-2017 (Figure 12). Estimated $B_{35\%}$ is compared with historical mature male biomass in Figure 13a. We recommend using the average recruitment during 1984-present, corresponding to the 1976/77 regime shift. Note that recruitment period 1984-present has been used since 2011 to set the overfishing limits. Several factors support our recommendation. First, estimated recruitment was lower after 1983 than before 1984, which corresponded to brood years 1978 and later, after the 1976/77 regime shift. Second, high recruitments during the late 1960s and 1970s generally occurred when the spawning stock was primarily located in the southern Bristol Bay, whereas the current spawning stock is mainly in the middle of Bristol Bay. The current flows favor larvae hatched in the southern Bristol Bay (see the section on Ecosystem Considerations for SAFE reports in 2008 and 2009). Finally, stock productivity (recruitment/mature male biomass) was higher before the 1976/1977 regime shift.

If we believe that differences in productivity and other population characteristics before 1978 were caused by fishing, not by the regime shift, then we should use the recruitment from 1976-1983 (corresponding to brood years before 1978) as the baseline to estimate $B_{35\%}$. If we believe that the regime shift during 1976/77 caused the productivity differences, then we should select the recruitments from period 1984-2018 as the baseline.

The control rule is used for stock status determination. If total catch exceeds OFL estimated at B , then “overfishing” occurs. If B equals or declines below $0.5 B_{MSY}$ (i.e., MSST), the stock is “overfished.” If B/B_{MSY} or B/B_{MSY} -proxy equals or declines below β , then the stock productivity is severely depleted, and the fishery is closed.

The estimated probability distribution of MMB in 2018 is illustrated in Figure 30. Based SSC suggestion in 2011, $ABC = 0.9 * OFL$ and in October 2018, $ABC = 0.8 * OFL$. The CPT also recommended $ABC = 0.8 * OFL$ in May 2018, which is used to estimate ABC in this report.

Status and catch specifications (1,000 t) (scenario rk18A.D18):

Year	MSST	Biomass (MMB)	TAC	Retained Catch	Total Catch	OFL	ABC
2014/15	13.03 ^A	27.25 ^A	4.49	4.54	5.41	6.82	6.14
2015/16	12.89 ^B	27.68 ^B	4.52	4.61	5.31	6.73	6.06
2016/17	12.53 ^C	25.81 ^C	3.84	3.92	4.35	6.64	5.97
2017/18	12.74 ^D	24.86 ^D	2.99	3.09	3.48	5.60	5.04
2018/19		20.80 ^D				5.34	4.27

The stock was above MSST in 2017/18 and hence was not overfished. Overfishing did not occur.

Status and catch specifications (million lbs):

Year	MSST	Biomass (MMB)	TAC	Retained Catch	Total Catch	OFL	ABC
2014/15	28.7 ^A	60.1 ^A	9.99	10.01	11.92	15.04	13.53
2015/16	28.4 ^B	61.0 ^B	9.97	10.17	11.71	14.84	13.36
2016/17	27.6 ^C	56.9 ^C	8.47	8.65	9.59	14.63	13.17
2017/18	28.1 ^D	54.8 ^D	6.60	6.82	7.67	12.35	11.11
2018/19		45.9 ^D				11.76	9.41

Notes:

- A – Calculated from the assessment reviewed by the Crab Plan Team in September 2015
- B – Calculated from the assessment reviewed by the Crab Plan Team in September 2016
- C – Calculated from the assessment reviewed by the Crab Plan Team in September 2017
- D – Calculated from the assessment reviewed by the Crab Plan Team in September 2018

4. Based on the $B_{35\%}$ estimated from the average male recruitment during 1984-2017, the biological reference points and OFL are illustrated in Table 4.
5. Based on the CPT/SSC recommendation of 20% buffer rule in May 2018, $ABC = 0.8 * OFL$ (Table 4). If $P^*=49\%$ is used, the ABC will be higher.

G. Rebuilding Analyses

NA.

H. Data Gaps and Research Priorities

1. The following data gaps exist for this stock:
 - a. Information about changes in natural mortality in the early 1980s;
 - b. Un-observed trawl bycatch in the early 1980s;
 - c. Natural mortality;

- d. Crab availability to the trawl surveys;
 - e. Juvenile crab abundance;
 - f. Female growth per molt as a function of size and maturity;
 - g. Changes in male molting probability over time.
2. Research priorities:
- a. Estimating natural mortality;
 - b. Estimating crab availability to the trawl surveys;
 - c. Surveying juvenile crab abundance in nearshore;
 - d. Studying environmental factors that affect the survival rates from larvae to recruitment.

I. Projections and Future Outlook

1. Projections

Future population projections primarily depend on future recruitment, but crab recruitment is difficult to predict. Therefore, annual recruitment for the projections is a random selection from estimated recruitments during 1984-2018. Besides recruitment, the other major uncertainty for the projections is estimated abundance in 2018. The 2018 abundance is randomly selected from the estimated normal distribution of the assessment model output for each replicate. Three scenarios of fishing mortality for the directed pot fishery are used in the projections:

- (1) No directed fishery. This was used as a base projection.
- (2) $F_{40\%}$. This fishing mortality creates a buffer between the limits and target levels.
- (3) $F_{35\%}$. This is the maximum fishing mortality allowed under the current overfishing definitions.

Each scenario is replicated 1,000 times and projections made over 10 years beginning in 2018 (Table 7).

As expected, projected mature male biomasses are much higher without the directed fishing mortality than under the other scenarios. At the end of 10 years, projected mature male biomass is above $B_{35\%}$ for all scenarios (Table 7; Figure 32). Projected retained catch for the $F_{35\%}$ scenario is higher than those for the $F_{40\%}$ scenario (Table 7, Figure 33). Due to the poor recruitment in recent years, the projected biomass and retained catch are expected to decline during the next few years.

2. Near Future Outlook

The near future outlook for the Bristol Bay RKC stock is a declining trend. The three recent above-average year classes (hatching years 1990, 1994, and 1997) had entered the legal population by 2006 (Figure 34). Most individuals from the 1997-year class will continue to gain weight to offset loss of the legal biomass to fishing and natural mortalities. The above-average year class (hatching year 2000) with lengths centered around 87.5 mm CL for both males and females in 2006 and with lengths

centered around 112.5-117.5 mm CL for males and around 107.5 mm CL for females in 2008 has largely entered the mature male population in 2009 and the legal population by 2014 (Figure 34). No strong cohorts have been observed in the survey data after this cohort through 2010 (Figure 34). There was a huge tow of juvenile crab of size 45-55 mm in 2011, but these juveniles were not tracked during 2012-2018 surveys. This single tow is unlikely to be an indicator for a strong cohort. The high survey abundance of large males and mature females in 2014 cannot be explained by the survey data during the previous years and were also inconsistent with the 2015-2018 survey results (Figure 34). Due to lack of recruitment, mature and legal crab should continue to decline next year. Current crab abundance is still low relative to the late 1970s, and without favorable environmental conditions, recovery to the high levels of the late 1970s is unlikely.

J. Acknowledgements

Drs. Andre Punt, James Ianelli and D'Arcy Webber applied BBRKC data to GMACS for stock assessments and our GMACS scenario mainly comes from their work. We thank the Crab Plan Team and Katie Palof for reviewing the earlier draft of this manuscript.

K. Literature Cited

- Alaska Department of Fish and Game (ADF&G). 2012. Commercial king and Tanner crab fishing regulations, 2012-2013. Alaska Department of Fish and Game, Division of Commercial Fisheries, Juneau. 170 pp.
- Balsiger, J.W. 1974. A computer simulation model for the eastern Bering Sea king crab. Ph.D. dissertation, Univ. Washington, Seattle, WA. 198 pp.
- Fitch, H., M. Deiman, J. Shaishnikoff, and K. Herring. 2012. Annual management report for the commercial shellfish fisheries of the Bering Sea, 2010/11. *In* Fitch, H. M. Schwenzfeier, B. Baechler, T. Hartill, M. Salmon, M. Deiman, E. Evans, E. Henry, L. Wald, J. Shaishnikoff, K. Herring, and J. Wilson. 2012. Annual management report for the commercial and subsistence fisheries of the Aleutian Islands, Bering Sea and the Westward Region's shellfish observer program, 2010/11. Alaska Department of Fish and Game, Fishery Management report No. 12-22, Anchorage.
- Fournier, D.A., J. Hampton, and J.R. Sibert. 1998. MULTIFAN-CL: a length-based, age-structured model for fisheries stock assessment, with application to South Pacific albacore, *Thunnus alalunga*. *Can.J.Fish.Aquat. Sci.*, 55:2105-2116.
- Fournier, D.A., H.J. Skaug, J. Ancheta, J. Ianelli, A. Magnusson, M.N. Maunder, A. Nielsen, and J. Sibert. 2012. AD Model Builder: using automatic differentiation for statistical inference of highly parameterized complex nonlinear models. *Optim. Methods Softw.* 27:233-249.
- Gaeuman, W.G. 2013. Summary of the 2012/13 mandatory crab observer program database for the Bering Sea/Aleutian Islands commercial crab fisheries. Alaska Department of Fish and game, Fishery Data Series No. 13-54, Anchorage.

- Gray, G.W. 1963. Growth of mature female king crab *Paralithodes camtschaticus* (Tilesius). Alaska Dept. Fish and Game, Inf. Leaflet. 26. 4 pp.
- Griffin, K. L., M. F. Eaton, and R. S. Otto. 1983. An observer program to gather in-season and post-season on-the-grounds red king crab catch data in the southeastern Bering Sea. Contract 82-2, North Pacific Fishery Management Council, Anchorage, 39 pp.
- Haynes, E.B. 1968. Relation of fecundity and egg length to carapace length in the king crab, *Paralithodes camtschaticus*. Proc. Nat. Shellfish Assoc. 58: 60-62.
- Hoopes, D.T., J.F. Karinen, and M. J. Pelto. 1972. King and Tanner crab research. Int. North Pac. Fish. Comm. Annu. Rep. 1970:110-120.
- Ianelli, J.N., S. Barbeaux, G. Walters, and N. Williamson. 2003. Eastern Bering Sea walleye Pollock stock assessment. Pages 39-126 in Stock assessment and fishery evaluation report for the groundfish resources of the Bering Sea/Aleutian Islands regions. North Pacific Fishery Management Council, Anchorage.
- Jackson, P.B. 1974. King and Tanner crab fishery of the United States in the Eastern Bering Sea, 1972. Int. North Pac. Fish. Comm. Annu. Rep. 1972:90-102.
- Loher, T., D.A. Armstrong, and B.G. Stevens. 2001. Growth of juvenile red king crab (*Paralithodes camtschaticus*) in Bristol Bay (Alaska) elucidated from field sampling and analysis of trawl-survey data. Fish. Bull. 99:572-587.
- Matsuura, S., and K. Takeshita. 1990. Longevity of red king crab, *Paralithodes camtschaticus*, revealed by long-term rearing study. Pages 247-266 in Proceedings of the International Symposium on King and Tanner Crabs. University Alaska Fairbanks, Alaska Sea Grant College Program Report 90-04, Fairbanks. 633 pp.
- McCaughran, D.A., and G.C. Powell. 1977. Growth model for Alaskan king crab (*Paralithodes camtschaticus*). J. Fish. Res. Board Can. 34:989-995.
- North Pacific Fishery Management Council (NPFMC). 2007. Environmental assessment for proposed amendment 24 to the fishery management plan for Bering Sea and Aleutian Islands king and Tanner crabs to revise overfishing definitions. A review draft.
- Otto, R.S. 1989. An overview of eastern Bering Sea king and Tanner crab fisheries. Pages 9–26 in Proceedings of the International Symposium on King and Tanner Crabs, Alaska Sea Grant College Program Report No. 90-04.
- Parma, A.M. 1993. Retrospective catch-at-age analysis of Pacific halibut: implications on assessment of harvesting policies. Pages 247-266 in G. Kruse, D.M. Eggers, R.J. Marasco, C. Pautzke, and T.J. Quinn II (eds.). Proceedings of the international symposium on management strategies for exploited fish populations. University of Alaska Fairbanks, Alaska Sea Grant Rep. 90-04.
- Paul, J.M., and A.J. Paul. 1990. Breeding success of sublegal size male red king crab *Paralithodes camtschaticus* (Tilesius, 1815) (Decapoda, Lithodidae). J. Shellfish Res. 9:29-32.
- Paul, J.M., A.J. Paul, R.S. Otto, and R.A. MacIntosh. 1991. Spermatophore presence in relation to carapace length for eastern Bering Sea blue king crab (*Paralithodes platypus*, Brandt, 1850)

- and red king crab (*P. camtschaticus*, Tilesius, 1815). *Journal of Shellfish research*, Vol. 10, No. 1, 157-163.
- Pengilly, D., S.F. Blau, and J.E. Blackburn. 2002. Size at maturity of Kodiak area female red king crab. Pages 213-224 in A.J. Paul, E.G. Dawe, R. Elner, G.S. Jamieson, G.H. Kruse, R.S. Otto, B. Sainte-Marie, T.C. Shirley, and D. Woodby (eds.). *Crabs in Cold Water Regions: Biology, Management, and Economics*. University of Alaska Sea Grant, AK-SG-02-01, Fairbanks.
- Pengilly, D., and D. Schmidt. 1995. Harvest strategy for Kodiak and Bristol Bay red king crab and St. Matthew Island and Pribilof Islands blue king crab. Alaska Dep. Fish and Game, Comm. Fish. Manage. and Dev. Div., Special Publication 7. Juneau, AK. 10 pp.
- Phinney, D.E. 1975. United States fishery for king and Tanner crabs in the eastern Bering Sea, 1973. *Int. North Pac. Fish. Comm. Annu. Rep.* 1973: 98-109.
- Powell, G.C. 1967. Growth of king crabs in the vicinity of Kodiak, Alaska. Alaska Dept. Fish and Game, Inf. Leaflet. 92. 106 pp.
- Powell, G. C., and R.B. Nickerson. 1965. Aggregations among juvenile king crab (*Paralithodes camtschaticus*, Tilesius) Kodiak, Alaska. *Animal Behavior* 13: 374-380.
- Schmidt, D., and D. Pengilly. 1990. Alternative red king crab fishery management practices: modeling the effects of varying size-sex restrictions and harvest rates, p.551-566. *In Proc. Int. Symp. King & Tanner Crabs*, Alaska Sea Grant Rep. 90-04.
- Sparks, A.K., and J.F. Morado. 1985. A preliminary report on diseases of Alaska king crabs, p.333-340. *In Proc. Int. Symp. King & Tanner Crabs*, Alaska Sea Grant Rep. 85-12.
- Stevens, B.G. 1990. Temperature-dependent growth of juvenile red king crab (*Paralithodes camtschaticus*), and its effects on size-at-age and subsequent recruitment in the eastern Bering Sea. *Can. J. Fish. Aquat. Sci.* 47: 1307-1317.
- Stevens, B.G., and K. Swiney. 2007. Hatch timing, incubation period, and reproductive cycle for primiparous and multiparous red king crab, *Paralithodes camtschaticus*. *J. Crust. Bio.* 27(1): 37-48.
- Swiney, K. M., W.C. Long, G.L. Eckert, and G.H. Kruse. 2012. Red king crab, *Paralithodes camtschaticus*, size-fecundity relationship, and interannual and seasonal variability in fecundity. *Journal of Shellfish Research*, 31:4, 925-933.
- Webb, J. 2014. Reproductive ecology of commercially important Lithodid crabs. Pages 285-314 In B.G. Stevens (ed.): *King Crabs of the World: Biology and Fisheries Management*. CRC Press, Taylor & Francis Group, New York.
- Weber, D.D. 1967. Growth of the immature king crab *Paralithodes camtschaticus* (Tilesius). *Int. North Pac. Fish. Comm. Bull.* 21:21-53.
- Weber, D.D., and T. Miyahara. 1962. Growth of the adult male king crab, *Paralithodes camtschaticus* (Tilesius). *Fish. Bull. U.S.* 62:53-75.
- Weinberg, K.L., R.S. Otto, and D.A. Somerton. 2004. Capture probability of a survey trawl for red king crab (*Paralithodes camtschaticus*). *Fish. Bull.* 102:740-749.

- Zheng, J. 2005. A review of natural mortality estimation for crab stocks: data-limited for every stock? Pages 595-612 in G.H. Kruse, V.F. Gallucci, D.E. Hay, R.I. Perry, R.M. Peterman, T.C. Shirley, P.D. Spencer, B. Wilson, and D. Woodby (eds.). Fisheries Assessment and Management in Data-limited Situation. Alaska Sea Grant College Program, AK-SG-05-02, Fairbanks.
- Zheng, J., and G.H. Kruse. 2002. Retrospective length-based analysis of Bristol Bay red king crabs: model evaluation and management implications. Pages 475-494 in A.J. Paul, E.G. Dawe, R. Elner, G.S. Jamieson, G.H. Kruse, R.S. Otto, B. Sainte-Marie, T.C. Shirley, and D. Woodby (eds.). Crabs in Cold Water Regions: Biology, Management, and Economics. University of Alaska Sea Grant, AK-SG-02-01, Fairbanks.
- Zheng, J., M.C. Murphy, and G.H. Kruse. 1995a. A length-based population model and stock-recruitment relationships for red king crab, *Paralithodes camtschaticus*, in Bristol Bay, Alaska. Can. J. Fish. Aquat. Sci. 52:1229-1246.
- Zheng, J., M.C. Murphy, and G.H. Kruse. 1995b. Updated length-based population model and stock-recruitment relationships for red king crab, *Paralithodes camtschaticus*, in Bristol Bay, Alaska. Alaska Fish. Res. Bull. 2:114-124.
- Zheng, J., M.C. Murphy, and G.H. Kruse. 1996. Overview of population estimation methods and recommended harvest strategy for red king crabs in Bristol Bay. Alaska Department of Fish and Game, Reg. Inf. Rep. 5J96-04, Juneau, Alaska. 37 pp.
- Zheng, J., M.C. Murphy, and G.H. Kruse. 1997a. Analysis of the harvest strategies for red king crab, *Paralithodes camtschaticus*, in Bristol Bay, Alaska. Can. J. Fish. Aquat. Sci. 54:1121-1134.
- Zheng, J., M.C. Murphy, and G.H. Kruse. 1997b. Alternative rebuilding strategies for the red king crab *Paralithodes camtschaticus* fishery in Bristol Bay, Alaska. J. Shellfish Res. 16:205-217.

Table 1a. Bristol Bay red king crab annual catch and bycatch mortality biomass (t) from July 1 to June 30. A handling mortality rate of 20% for the directed pot, 25% for the Tanner fishery, 80% for trawl and 50% or fixed gear was assumed to estimate bycatch mortality biomass.

Year	Retained Catch			Pot Bycatch		Trawl Bycat.	Fixed Bycat.	Tanner Fishery Bycat.	Total Catch
	U.S.	Cost-Recovery	Foreign	Total	Males				
1953	1331.3		4705.6	6036.9					6036.9
1954	1149.9		3720.4	4870.2					4870.2
1955	1029.2		3712.7	4741.9					4741.9
1956	973.4		3572.9	4546.4					4546.4
1957	339.7		3718.1	4057.8					4057.8
1958	3.2		3541.6	3544.8					3544.8
1959	0.0		6062.3	6062.3					6062.3
1960	272.2		12200.7	12472.9					12472.9
1961	193.7		20226.6	20420.3					20420.3
1962	30.8		24618.7	24649.6					24649.6
1963	296.2		24930.8	25227.0					25227.0
1964	373.3		26385.5	26758.8					26758.8
1965	648.2		18730.6	19378.8					19378.8
1966	452.2		19212.4	19664.6					19664.6
1967	1407.0		15257.0	16664.1					16664.1
1968	3939.9		12459.7	16399.6					16399.6
1969	4718.7		6524.0	11242.7					11242.7
1970	3882.3		5889.4	9771.7					9771.7
1971	5872.2		2782.3	8654.5					8654.5
1972	9863.4		2141.0	12004.3					12004.3
1973	12207.8		103.4	12311.2					12311.2
1974	19171.7		215.9	19387.6					19387.6
1975	23281.2		0	23281.2					23281.2
1976	28993.6		0	28993.6			682.8		29676.4
1977	31736.9		0	31736.9			1249.9		32986.8
1978	39743.0		0	39743.0			1320.6		41063.6
1979	48910.0		0	48910.0			1331.9		50241.9
1980	58943.6		0	58943.6			1036.5		59980.1
1981	15236.8		0	15236.8			219.4		15456.2
1982	1361.3		0	1361.3			574.9		1936.2
1983	0.0		0	0.0			420.4		420.4
1984	1897.1		0	1897.1			1094.0		2991.1
1985	1893.8		0	1893.8			390.1		2283.8
1986	5168.2		0	5168.2			200.6		5368.8
1987	5574.2		0	5574.2			186.4		5760.7
1988	3351.1		0	3351.1			598.4		3948.9
1989	4656.0		0	4656.0			175.2		4830.1
1990	9236.2	36.6	0	9272.8	526.9	651.5	259.9		10698.7
1991	7791.8	93.4	0	7885.1	407.8	75.0	349.4	1401.8	10085.7
1992	3648.2	33.6	0	3681.8	552.0	418.5	293.5	244.4	5232.2
1993	6635.4	24.1	0	6659.6	763.2	637.1	401.4	54.6	8541.0
1994	0.0	42.3	0	42.3	3.8	1.9	87.3	10.8	147.8
1995	0.0	36.4	0	36.4	3.3	1.6	82.1	0.0	235.5
1996	3812.7	49.0	0	3861.7	164.6	1.0	90.8	41.4	4133.9
1997	3971.9	70.2	0	4042.1	244.7	19.6	57.5	22.5	4379.8
1998	6693.8	85.4	0	6779.2	959.7	864.9	186.1	18.5	8763.7
1999	5293.5	84.3	0	5377.9	314.2	8.8	150.5	50.1	5902.4
2000	3698.8	39.1	0	3737.9	360.8	40.5	81.7	4.7	4239.5
2001	3811.5	54.6	0	3866.2	417.9	173.5	192.8	35.3	4622.1

2002	4340.9	43.6	0	4384.5	442.7	7.3	151.2	29.2	0.0	4989.6
2003	7120.0	15.3	0	7135.3	918.9	430.4	136.9	12.7	0.0	8656.9
2004	6915.2	91.4	0	7006.7	345.5	187.0	173.5	15.2	0.0	7658.8
2005	8305.0	94.7	0	8399.7	1359.5	498.3	124.7	19.9	0.0	10412.8
2006	7005.3	137.9	0	7143.2	563.8	37.0	151.7	19.6	3.8	7864.4
2007	9237.9	66.1	0	9303.9	1001.3	186.1	154.1	32.3	1.8	10631.6
2008	9216.1	0.0	0	9216.1	1165.5	148.4	136.4	15.6	4.0	10693.5
2009	7226.9	45.5	0	7272.5	888.1	85.2	95.1	5.8	1.6	8348.1
2010	6728.5	33.0	0	6761.5	797.5	122.6	83.3	2.4	0.0	7767.3
2011	3553.3	53.8	0	3607.1	395.0	24.0	56.3	10.9	0.0	4093.2
2012	3560.6	61.1	0	3621.7	205.2	12.3	34.2	18.4	0.0	3891.9
2013	3901.1	89.9	0	3991.0	310.6	99.8	67.1	55.5	28.5	4552.1
2014	4530.0	8.6	0	4538.6	584.7	86.2	34.2	118.8	42.0	5405.0
2015	4522.3	91.4	0	4613.7	266.1	222.9	45.4	77.4	84.2	5310.6
2016	3840.4	83.4	0	3923.9	237.4	87.1	71.0	29.3	0.0	4348.6
2017	2994.1	99.6	0	3093.7	225.2	53.3	96.1	11.0	0.0	3480.6

Table 1b. Annual retained catch (millions of crab) and catch per unit effort of the Bristol Bay red king crab fishery.

Year	Japanese Tanglenet		Russian Tanglenet		U.S. Pot		Standardized Crab/tan
	Catch	Crab/tan	Catch	Crab/tan	Catch	Crab/Potlift	
1960	1.949	15.2	1.995	10.4	0.088		15.8
1961	3.031	11.8	3.441	8.9	0.062		12.9
1962	4.951	11.3	3.019	7.2	0.010		11.3
1963	5.476	8.5	3.019	5.6	0.101		8.6
1964	5.895	9.2	2.800	4.6	0.123		8.5
1965	4.216	9.3	2.226	3.6	0.223		7.7
1966	4.206	9.4	2.560	4.1	0.140	52	8.1
1967	3.764	8.3	1.592	2.4	0.397	37	6.3
1968	3.853	7.5	0.549	2.3	1.278	27	7.8
1969	2.073	7.2	0.369	1.5	1.749	18	5.6
1970	2.080	7.3	0.320	1.4	1.683	17	5.6
1971	0.886	6.7	0.265	1.3	2.405	20	5.8
1972	0.874	6.7			3.994	19	
1973	0.228				4.826	25	
1974	0.476				7.710	36	
1975					8.745	43	
1976					10.603	33	
1977					11.733	26	
1978					14.746	36	
1979					16.809	53	
1980					20.845	37	
1981					5.308	10	
1982					0.541	4	
1983					0.000		
1984					0.794	7	
1985					0.796	9	
1986					2.100	12	
1987					2.122	10	
1988					1.236	8	
1989					1.685	8	
1990					3.130	12	
1991					2.661	12	
1992					1.208	6	
1993					2.270	9	
1994					0.015		
1995					0.014		
1996					1.264	16	
1997					1.338	15	
1998					2.238	15	
1999					1.923	12	
2000					1.272	12	
2001					1.287	19	
2002					1.484	20	
2003					2.510	18	
2004					2.272	23	
2005					2.763	30	
2006					2.477	31	
2007					3.154	28	
2008					3.064	22	
2009					2.553	21	
2010					2.410	18	
2011					1.298	28	
2012					1.176	30	
2013					1.272	27	
2014					1.501	26	
2015					1.527	31	
2016					1.281	38	
2017					0.997	20	

Table 2. Annual sample sizes (>64 mm CL) in numbers of crab for trawl surveys, retained catch, directed pot, Tanner crab, trawl and fixed gear fishery bycatches of Bristol Bay red king crab.

Year	Trawl Survey		Retained Catch	Pot Bycatch		Trawl & Fixed Gear Bycatch		Tanner Fishery Bycatch	
	Males	Females		Males	Females	Males	Females	Males	Females
1975	2,943	2,139	29,570						
1976	4,724	2,956	26,450			2,327	676		
1977	3,636	4,178	32,596			14,014	689		
1978	4,132	3,948	27,529			8,983	1,456		
1979	5,807	4,663	27,900			7,228	2,821		
1980	2,412	1,387	34,747			47,463	39,689		
1981	3,478	4,097	18,029			42,172	49,634		
1982	2,063	2,051	11,466			84,240	47,229		
1983	1,524	944	0			204,464	104,910		
1984	2,679	1,942	4,404			357,981	147,134		
1985	792	415	4,582			169,767	30,693		
1986	1,962	367	5,773			1,199	284		
1987	1,168	1,018	4,230			723	927		
1988	1,834	546	9,833			437	275		
1989	1,257	550	32,858			3,147	194		
1990	858	603	7,218	873	699	761	1,570		
1991	1,378	491	36,820	1,801	375	208	396	885	2,198
1992	513	360	23,552	3,248	2,389	214	107	280	685
1993	1,009	534	32,777	5,803	5,942			232	265
1994	443	266	0	0	0	330	247		
1995	2,154	1,718	0	0	0	103	35		
1996	835	816	8,896	230	11	1,025	968		
1997	1,282	707	15,747	4,102	906	1,202	483		
1998	1,097	1,150	16,131	11,079	9,130	1,627	915		
1999	764	540	17,666	1,048	36	2,154	858		
2000	731	1,225	14,091	8,970	1,486	994	671		
2001	611	743	12,854	9,102	4,567	4,393	2,521		
2002	1,032	896	15,932	9,943	302	3,372	1,464		
2003	1,669	1,311	16,212	17,998	10,327	1,568	1,057		
2004	2,871	1,599	20,038	8,258	4,112	1,689	1,506		
2005	1,283	1,682	21,938	55,019	26,775	1,815	1,872		
2006	1,171	2,672	18,027	32,252	3,980	1,481	1,983		
2007	1,219	2,499	22,387	59,769	12,661	1,011	1,097		
2008	1,221	3,352	14,567	49,315	8,488	1,867	1,039		
2009	830	1,857	16,708	52,359	6,041	1,431	848		
2010	705	1,633	20,137	36,654	6,868	612	837		
2011	525	994	10,706	20,629	1,920	563	1,068		
2012	580	707	8,956	7,206	561	1,507	1,751		
2013	633	560	10,197	13,828	6,048	4,806	4,198	218	596
2014	1,106	1,255	9,618	13,040	1,950	2,027	2,602	256	381
2015	600	677	11,746	8,037	5,889	1,267	3,753	726	2163
2016	374	803	10,811	9,497	4,216	1,977	3,035		
2017	470	558	9,867	12,511	3,725	1,001	1,145		
2018	384	420							

Table 3. Number of parameters and the list of likelihood components for the model (Scenarios rk18A.D18, rk18A.D18a, and rk18Aa.D18a).

Parameter counts	rk18A.D18	rk18A.D18a	rk18Aa.D18a
Fixed growth parameters	9	9	9
Fixed recruitment parameters	2	2	2
Fixed length-weight relationship parameters	6	6	6
Fixed mortality parameters	4	4	4
Fixed survey catchability parameter	1	1	1
Fixed high grading parameters	0	0	0
Total number of fixed parameters	22	22	22
Free survey catchability parameter	1	1	1
Free growth parameters	6	6	6
Initial abundance (1975)	1	1	1
Recruitment-distribution parameters	2	2	2
Mean recruitment parameters	1	1	1
Male recruitment deviations	43	43	43
Female recruitment deviations	43	43	43
Natural and fishing mortality parameters	4	4	7
Pot male fishing mortality deviations	44	44	44
Bycatch mortality from the Tanner crab fishery	11	11	11
Pot female bycatch fishing mortality deviations	29	29	29
Trawl bycatch fishing mortality deviations	43	43	43
Fixed gear bycatch fishing mortality deviations	10	23	23
Initial (1975) length compositions	35	35	35
BSFRF survey extra CV	1	1	1
Free selectivity parameters	25	25	28
Other fishing mortality/growth parameters			39
Total number of free parameters	299	312	357
Total number of fixed and free parameters	321	334	379

Table 4. Negative log likelihood components for scenarios rk18A.D18, rk18A.D18a, and rk18Aa.D18a, their differences and some management quantities.

	Scenario				
	rk18A.D18	rk18A.D18a	rk18Aa.D18a	rk18A.D18- rk18A.D18a	rk18A.D18a- rk18Aa.D18a
Negative log likelihood					
R-variation	64.69	63.53	159.38	1.17	-95.85
Length-like-retained	-1109.7	-1109.0	-3450.6	-0.70	2341.58
Length-like-tot male	-1274.2	-1274.5	-1982.1	0.30	707.66
Length-like-discfemale	-859.37	-859.37	-1254.82	0.00	395.45
Length-like-survey	-5097	-5091	-6675	-6.67	1584.38
Length-like-disctrawl	-3935.9	-3857.4	-5579.4	-78.47	1722.00
Length-like-discfix	-887.40	-2134.15	-2958.96	1246.75	824.81
Length-like-discTanner	-491.75	-493.88	-686.94	2.13	193.05
Length-like-bsfrfsurvey	-650.72	-650.55	-862.97	-0.17	212.42
Catchbio_retained	16.73	17.00	-57.92	-0.27	74.92
Catchbio_tot/discmale	58.44	59.06	29.49	-0.62	29.57
Catchbio-discfemale	0.04	0.04	-64.41	0.00	64.45
Catchbio-disctrawl	0.02	0.01	-96.60	0.00	96.62
Catchbio-discfix	0.00	0.00	-69.30	0.00	69.30
Catchbio-discTanner	0.01	0.00	-30.49	0.00	30.50
Biomass-trawl survey	115.92	116.86	-8.25	-0.94	125.11
Biomass-bsfrfsurvey	-10.94	-10.48	-9.79	-0.46	-0.69
Q-trawl survey	0.68	0.60		0.08	0.60
Others	18.09	18.12	343.14	-0.03	-325.02
Total	-14043	-15205	-23256	1162.10	8051
Free parameters	299	312	357	-13	-45
B35%(t)	25479	25559	23216	-80.200	2343.011
F35%	0.31	0.31	0.31	0.000	0.005
MMB2018(t)	20804	20363	20296	440.300	67.707
OFL2018	5336.2	5046.2	5596.5	290.070	-550.371
ABC2018(t)	4269.0	4036.9	4477.2	232.056	-440.297
Foffl2018	0.24	0.24	0.26	0.002	-0.023
Q	0.93	0.92	0.94	0.002	-0.012

Table 5(rk18A.D18). Summary of estimated model parameter values and standard deviations and limits for scenario rk18A.D18 for Bristol Bay red king crab. All values are on a log scale. Male recruit in year t is $\exp(\text{mean}+\text{males}_t)$, and female recruit in year t is $\exp(\text{mean}+\text{males}_t+\text{females}_t)$.

Year	Recruits				F for Directed Pot Fishery				F for Trawl	
	Females	SD	Males	SD	Males	SD	Females	SD	Estimate	SD
Mean	15.968	0.034	15.968	0.034	-1.570	0.042	0.012	0.001	-4.465	0.079
Limits↑	13,18		13,18		-3.0,0.0		.001,0.1		-8.5,-1.0	
Limits↓	-15,15		-15,15		-15,2.43		-6.0,3.5		-10,10	
1975					0.779	0.135				
1976	0.094	0.593	0.483	0.390	0.738	0.096			0.166	0.129
1977	0.554	0.434	0.508	0.260	0.657	0.075			0.629	0.118
1978	0.520	0.392	0.764	0.217	0.806	0.062			0.662	0.112
1979	0.744	0.296	1.133	0.199	1.094	0.056			0.820	0.110
1980	0.245	0.304	1.608	0.173	2.006	0.056			1.611	0.110
1981	0.019	0.367	0.990	0.242	2.425	0.013			1.296	0.110
1982	0.007	0.154	2.332	0.108	0.780	0.089			2.482	0.114
1983	0.045	0.236	1.433	0.139	-9.995	0.030			2.121	0.111
1984	0.638	0.177	1.056	0.123	0.885	0.090			3.221	0.114
1985	-0.270	0.425	-0.314	0.208	0.929	0.098			2.004	0.114
1986	0.725	0.175	0.324	0.124	1.238	0.077			0.995	0.113
1987	-0.027	0.386	-0.434	0.183	0.828	0.068			0.585	0.111
1988	-0.067	0.446	-0.941	0.212	-0.065	0.056			1.394	0.106
1989	-0.112	0.337	-0.566	0.162	0.065	0.050			-0.026	0.105
1990	0.325	0.180	0.069	0.117	0.761	0.045	1.980	0.089	0.402	0.105
1991	0.068	0.243	-0.226	0.135	0.760	0.047	-0.628	0.089	0.777	0.106
1992	-0.540	0.475	-1.250	0.235	0.188	0.052	2.127	0.090	0.847	0.107
1993	-0.213	0.282	-0.508	0.151	0.935	0.060	1.906	0.095	1.328	0.111
1994	-0.162	0.463	-1.212	0.244	-4.190	0.056	1.244	0.122	-0.492	0.108
1995	0.061	0.093	1.157	0.072	-4.616	0.047	1.409	0.123	0.062	0.105
1996	-0.998	0.454	-0.605	0.245	-0.073	0.045	-3.701	0.140	-0.574	0.105
1997	-0.876	0.452	-0.887	0.234	0.019	0.047	-0.392	0.088	-0.956	0.105
1998	-0.545	0.324	-0.104	0.150	0.824	0.052	1.491	0.088	-0.066	0.106
1999	0.082	0.157	0.623	0.100	0.422	0.049	-2.782	0.095	0.085	0.105
2000	-0.108	0.364	-0.307	0.193	-0.176	0.047	1.126	0.084	-0.777	0.105
2001	0.091	0.373	-0.354	0.206	-0.230	0.046	0.807	0.084	-0.388	0.104
2002	0.392	0.132	0.905	0.096	-0.109	0.046	-1.978	0.090	-0.507	0.104
2003	-0.370	0.466	-0.402	0.240	0.355	0.044	1.117	0.083	-0.391	0.104
2004	-0.253	0.388	-0.140	0.197	0.337	0.045	0.324	0.084	-0.761	0.104
2005	0.076	0.159	0.876	0.095	0.636	0.048	0.819	0.085	-0.459	0.104
2006	-0.219	0.291	0.239	0.137	0.410	0.047	-1.404	0.085	-0.784	0.104
2007	-0.489	0.330	-0.097	0.150	0.696	0.047	-0.271	0.084	-0.596	0.104
2008	-0.052	0.370	-0.704	0.201	0.815	0.051	-0.514	0.086	-0.419	0.104
2009	0.365	0.303	-0.488	0.179	0.548	0.051	-0.690	0.086	-0.985	0.105
2010	0.377	0.227	0.109	0.120	0.347	0.050	-0.217	0.086	-1.182	0.105
2011	0.315	0.293	-0.241	0.154	-0.358	0.049	-1.108	0.087	-1.677	0.106
2012	0.010	0.342	-0.509	0.168	-0.424	0.049	-1.766	0.089	-2.229	0.108
2013	-0.323	0.339	-0.596	0.159	-0.293	0.050	0.262	0.085	-1.569	0.107
2014	-0.204	0.442	-1.239	0.219	-0.082	0.053	-0.266	0.087	-2.194	0.110
2015	0.183	0.326	-0.898	0.199	-0.072	0.058	0.866	0.089	-1.874	0.111
2016	0.160	0.308	-0.581	0.200	-0.198	0.063	0.332	0.092	-1.419	0.112
2017	-0.179	0.452	-0.888	0.261	-0.399	0.068	-0.092	0.095	-1.163	0.114
2018	-0.087	0.420	-0.119	0.293						

Table 5(rk18A.D18) (continued). Summary of estimated model parameter values and standard deviations and limits for scenario rk18A.D18 for Bristol Bay red king crab. For initial year length composition deviations, the first 20 length groups are for males and the last 16 length groups are for females.

Parameter	Value	SD	Limits	Initial Length Composition 1975			
				Length	Value	SD	Limits
Mm80-84	0.512	0.031	0.184, 1.0	68	1.016	0.420	-5, 5
Mf80-84	0.811	0.041	0.276, 1.5	73	0.662	0.600	-5, 5
Mf76-79,85-93	0.087	0.012	0.0, 0.108	78	0.467	0.454	-5, 5
log_betar, females	0.542	0.129	-0.67, 1.32	83	0.688	0.298	-5, 5
log_betar, males	-0.154	0.239	-0.67, 1.32	88	0.553	0.277	-5, 5
log_betar, females	-0.430	0.216	-1.14, 0.5	93	0.439	0.275	-5, 5
log_betar, males	-0.575	0.166	-1.14, 0.5	98	0.454	0.260	-5, 5
Bsfrf_CV	0.084	0.054	0.00, 0.40	103	0.323	0.275	-5, 5
moltp_slope, 75-78	0.110	0.018	0.01, 0.259	108	0.405	0.259	-5, 5
moltp_slope, 79-18	0.093	0.006	0.01, 0.259	113	0.459	0.253	-5, 5
log_moltp_L50, 75-78	4.954	0.013	4.445, 5.52	118	0.241	0.293	-5, 5
log_moltp_L50, 79-18	4.940	0.005	4.445, 5.52	123	0.244	0.287	-5, 5
log_N75	19.918	0.052	15.0, 22.0	128	0.098	0.315	-5, 5
log_avg_L50_tot	4.767	0.011	4.38, 5.45	133	0.239	0.265	-5, 5
tot_fish_slope	0.101	0.006	0.05, 0.57	138	0.035	0.199	-5, 5
Log_ret_L50, 75-04	4.921	0.002	4.6, 5.1	143	-0.227	0.194	-5, 5
Ret_fish_slope, 75-04	0.496	0.034	0.05, 0.87	148	-0.408	0.201	-5, 5
Log_ret_L50, 05-18	4.930	0.003	4.6, 5.1	153	-0.777	0.228	-5, 5
Ret_fish_slope, 05-18	0.495	0.065	0.05, 0.7	158	-1.307	0.287	-5, 5
pot disc.fema., slope	0.091	0.015	0.05, 0.43	163	-1.355	0.290	-5, 5
log_pot disc.fema., L50	4.551	0.037	4.20, 4.666	68	1.678	0.395	-5, 5
trawl disc slope	0.056	0.003	0.01, 0.20	73	1.456	0.434	-5, 5
log_trawl disc L50	5.222	0.091	4.50, 5.40	78	1.365	0.364	-5, 5
log_srv_L50, m, bsfrf	4.340	0.040	3.359, 5.48	83	1.163	0.332	-5, 5
srv_slope, f, bsfrf	0.041	0.009	0.01, 0.134	88	1.108	0.279	-5, 5
log_srv_L50, f, bsfrf	4.484	0.063	3.471, 5.539	93	0.716	0.310	-5, 5
log_srv_L50, m, 75-81	4.348	0.027	3.551, 5.864	98	0.351	0.371	-5, 5
srv_slope, f, 75-81	0.103	0.013	0.01, 0.303	103	0.132	0.410	-5, 5
log_srv_L50, f, 75-81	4.434	0.026	3.709, 4.80	108	-0.022	0.411	-5, 5
log_srv_L50, m, 82-18	4.127	0.251	3.709, 5.10	113	-0.218	0.442	-5, 5
srv_slope, f, 82-18	0.071	0.020	0.01, 0.43	118	-0.804	0.656	-5, 5
log_srv_L50, f, 82-18	4.180	0.082	3.709, 4.90	123	-0.993	0.733	-5, 5
TC_slope, females	0.338	0.104	0.02, 0.40	128	-1.296	0.872	-5, 5
log_TC_L50, females	4.531	0.014	4.24, 4.90	133	-2.348	1.913	-5, 5
TC_slope, males	0.213	0.068	0.05, 0.90	138	-2.638	2.278	-5, 5
log_TC_L50, males	4.566	0.020	4.25, 5.14	143	NA	NA	
Q	0.925	0.022	0.59, 1.2		Fixed gear bycatch parameters:		
log_TC_F, males, 91	-3.942	0.092	-10.0, 1.00	log_avg_f	-8.134	0.081	-8.5, -0.5
log_TC_F, males, 92	-5.909	0.093	-10.0, 1.00	fmortf_09	-1.270	0.112	-10, 10
log_TC_F, males, 93	-6.609	0.099	-10.0, 1.00	fmortf_10	-2.154	0.132	-10, 10
log_TC_F, males, 13	-8.325	0.093	-10.0, 1.00	fmortf_11	-0.642	0.104	-10, 10
log_TC_F, males, 14	-7.472	0.091	-10.0, 1.00	fmortf_12	-0.117	0.101	-10, 10
log_TC_F, males, 15	-7.062	0.093	-10.0, 1.00	fmortf_13	0.992	0.097	-10, 10
log_TC_F, females, 91	-2.889	0.097	-10.0, 1.00	fmortf_14	1.787	0.097	-10, 10
log_TC_F, females, 92	-4.534	0.100	-10.0, 1.00	fmortf_15	1.411	0.098	-10, 10
log_TC_F, females, 93	-6.433	0.103	-10.0, 1.00	fmortf_16	0.501	0.100	-10, 10
log_TC_F, females, 13	-7.756	0.091	-10.0, 1.00	fmortf_17	-0.508	0.106	-10, 10
log_TC_F, females, 14	-7.620	0.091	-10.0, 1.00	Fix_slo	0.087	0.019	0, 0.2
log_TC_F, females, 15	-6.599	0.090	-10.0, 1.00	log_150	4.664	0.037	4.5, 5.4

Table 5(rk18A.D18a). Summary of estimated model parameter values and standard deviations and limits for scenario rk18A.D18a for Bristol Bay red king crab. All values are on a log scale. Male recruit in year t is $\exp(\text{mean}+\text{males}_t)$, and female recruit in year t is $\exp(\text{mean}+\text{males}_t+\text{females}_t)$.

Year	Recruits				F for Directed Pot Fishery				F for Trawl	
	Females	SD	Males	SD	Males	SD	Females	SD	Estimate	SD
Mean	15.971	0.034	15.968	0.034	-1.600	0.041	0.013	0.001	-4.553	0.077
Limits↑	13,18		13,18		-3.0,0.0		.001,0.1		-8.5,-1.0	
Limits↓	-15,15		-15,15		-15,2.43		-6.0,3.5		-10,10	
1975					0.788	0.135				
1976	0.087	0.593	0.455	0.396	0.748	0.096			0.213	0.128
1977	0.523	0.440	0.494	0.264	0.671	0.075			0.678	0.117
1978	0.500	0.393	0.757	0.218	0.823	0.061			0.715	0.111
1979	0.731	0.298	1.116	0.201	1.115	0.055			0.876	0.110
1980	0.229	0.306	1.588	0.174	2.027	0.055			1.659	0.110
1981	0.020	0.374	0.936	0.251	2.425	0.012			1.325	0.110
1982	0.010	0.155	2.330	0.109	0.772	0.088			2.505	0.114
1983	0.040	0.239	1.432	0.141	-9.999	0.031			2.146	0.111
1984	0.641	0.179	1.066	0.126	0.887	0.090			3.239	0.114
1985	-0.277	0.432	-0.320	0.214	0.922	0.098			2.018	0.114
1986	0.715	0.177	0.344	0.125	1.232	0.077			1.009	0.113
1987	-0.059	0.393	-0.410	0.186	0.822	0.068			0.602	0.110
1988	-0.103	0.454	-0.933	0.217	-0.069	0.056			1.422	0.106
1989	-0.133	0.342	-0.554	0.166	0.063	0.051			0.013	0.105
1990	0.287	0.181	0.105	0.117	0.754	0.046	1.982	0.090	0.477	0.106
1991	0.062	0.243	-0.192	0.136	0.746	0.049	-0.621	0.090	0.897	0.107
1992	-0.535	0.478	-1.243	0.239	0.167	0.054	2.141	0.092	0.729	0.107
1993	-0.265	0.280	-0.432	0.147	0.898	0.061	1.932	0.096	1.229	0.111
1994	-0.159	0.455	-1.135	0.243	-4.230	0.057	1.268	0.124	-0.507	0.108
1995	-0.027	0.093	1.180	0.071	-4.645	0.048	1.425	0.124	-0.787	0.105
1996	-1.020	0.454	-0.611	0.246	-0.107	0.046	-3.664	0.141	-0.724	0.105
1997	-0.895	0.451	-0.883	0.235	-0.025	0.046	-0.331	0.087	-1.195	0.105
1998	-0.581	0.322	-0.066	0.147	0.758	0.050	1.578	0.086	0.072	0.105
1999	0.070	0.156	0.630	0.099	0.362	0.047	-2.702	0.094	-0.219	0.105
2000	-0.133	0.366	-0.294	0.192	-0.222	0.046	1.192	0.084	-0.984	0.105
2001	0.071	0.377	-0.352	0.207	-0.271	0.046	0.868	0.084	-0.224	0.104
2002	0.410	0.129	0.892	0.096	-0.149	0.045	-1.919	0.089	-0.522	0.104
2003	-0.365	0.472	-0.444	0.244	0.317	0.043	1.174	0.083	-0.610	0.104
2004	-0.211	0.391	-0.182	0.199	0.301	0.044	0.378	0.083	-0.376	0.103
2005	0.154	0.159	0.816	0.097	0.598	0.047	0.871	0.084	-0.661	0.104
2006	-0.140	0.290	0.203	0.140	0.382	0.046	-1.366	0.084	-0.498	0.103
2007	-0.451	0.336	-0.128	0.154	0.684	0.046	-0.252	0.083	-0.455	0.103
2008	-0.005	0.367	-0.697	0.202	0.815	0.050	-0.512	0.085	-0.529	0.104
2009	0.407	0.340	-0.521	0.186	0.575	0.051	-0.720	0.086	-0.921	0.105
2010	0.476	0.285	0.093	0.124	0.399	0.051	-0.279	0.086	-1.105	0.105
2011	0.358	0.350	-0.254	0.159	-0.294	0.050	-1.186	0.087	-1.589	0.106
2012	0.021	0.367	-0.520	0.173	-0.356	0.050	-1.853	0.089	-2.136	0.108
2013	-0.323	0.345	-0.581	0.160	-0.223	0.051	0.169	0.085	-1.468	0.107
2014	-0.220	0.449	-1.228	0.221	-0.010	0.054	-0.365	0.087	-2.113	0.109
2015	0.188	0.330	-0.886	0.201	0.002	0.059	0.762	0.089	-1.798	0.111
2016	0.148	0.316	-0.579	0.203	-0.124	0.064	0.226	0.092	-1.321	0.112
2017	-0.169	0.453	-0.876	0.262	-0.328	0.069	-0.197	0.095	-1.082	0.114
2018	-0.078	0.420	-0.117	0.293						

Table 5(rk18A.D18a) (continued). Summary of estimated model parameter values and standard deviations and limits for scenario rk18A.D18a for Bristol Bay red king crab. For initial year length composition deviations, the first 20 length groups are for males and the last 16 length groups are for females.

Parameter	Value	SD	Limits	Length	Initial Length Composition 1975		
					Value	SD	Limits
Mm80-84	0.506	0.031	0.184, 1.0	68	2.848	0.420	-5, 5
Mf80-84	0.804	0.041	0.276, 1.5	73	2.516	0.600	-5, 5
Mf76-79,85-93	0.086	0.012	0.0, 0.108	78	2.302	0.454	-5, 5
log_betal, females	0.624	0.132	-0.67, 1.32	83	2.525	0.298	-5, 5
log_betal, males	-0.138	0.237	-0.67, 1.32	88	2.396	0.277	-5, 5
log_betar, females	-0.399	0.232	-1.14, 0.5	93	2.283	0.275	-5, 5
log_betar, males	-0.514	0.175	-1.14, 0.5	98	2.300	0.260	-5, 5
Bsfrf_CV	0.094	0.056	0.00, 0.40	103	2.169	0.275	-5, 5
moltp_slope, 75-78	0.110	0.018	0.01, 0.259	108	2.253	0.259	-5, 5
moltp_slope, 79-18	0.093	0.006	0.01, 0.259	113	2.307	0.253	-5, 5
log_moltp_L50, 75-78	4.953	0.013	4.445, 5.52	118	2.090	0.293	-5, 5
log_moltp_L50, 79-18	4.939	0.005	4.445, 5.52	123	2.095	0.287	-5, 5
log_N75	19.916	0.051	15.0, 22.0	128	1.952	0.315	-5, 5
log_avg_L50_tot	4.762	0.010	4.38, 5.45	133	2.098	0.265	-5, 5
tot_fish_slope	0.102	0.006	0.05, 0.57	138	1.886	0.199	-5, 5
Log_ret_L50, 75-04	4.921	0.002	4.6, 5.1	143	1.629	0.194	-5, 5
Ret_fish_slope, 75-04	0.498	0.034	0.05, 0.87	148	1.451	0.201	-5, 5
Log_ret_L50, 05-18	4.929	0.003	4.6, 5.1	153	1.084	0.228	-5, 5
Ret_fish_slope, 05-18	0.498	0.066	0.05, 0.7	158	0.555	0.287	-5, 5
pot disc.fema., slope	0.084	0.013	0.05, 0.43	163	0.507	0.290	-5, 5
log_pot disc.fema., L50	4.573	0.039	4.20, 4.666	68	3.509	0.395	-5, 5
trawl disc slope	0.056	0.003	0.01, 0.20	73	3.301	0.434	-5, 5
log_trawl disc L50	5.202	0.081	4.50, 5.40	78	3.206	0.364	-5, 5
log_srv_L50, m, bsfrf	4.344	0.037	3.359, 5.48	83	3.004	0.332	-5, 5
srv_slope, f, bsfrf	0.040	0.008	0.01, 0.134	88	2.944	0.279	-5, 5
log_srv_L50, f, bsfrf	4.495	0.058	3.471, 5.539	93	2.555	0.310	-5, 5
log_srv_L50, m, 75-81	4.344	0.027	3.551, 5.864	98	2.196	0.371	-5, 5
srv_slope, f, 75-81	0.103	0.014	0.01, 0.303	103	1.978	0.410	-5, 5
log_srv_L50, f, 75-81	4.429	0.027	3.709, 4.80	108	1.820	0.411	-5, 5
log_srv_L50, m, 82-18	4.102	0.271	3.709, 5.10	113	1.647	0.442	-5, 5
srv_slope, f, 82-18	0.074	0.021	0.01, 0.43	118	1.052	0.656	-5, 5
log_srv_L50, f, 82-18	4.178	0.074	3.709, 4.90	123	0.888	0.733	-5, 5
TC_slope, females	0.337	0.103	0.02, 0.40	128	0.587	0.872	-5, 5
log_TC_L50, females	4.530	0.014	4.24, 4.90	133	-0.572	1.913	-5, 5
TC_slope, males	0.212	0.067	0.05, 0.90	138	0.136	2.278	-5, 5
log_TC_L50, males	4.566	0.020	4.25, 5.14	143	NA	NA	
Q	0.923	0.022	0.59, 1.2				
log_TC_F, males, 91	-3.984	0.092	-10.0, 1.00				
log_TC_F, males, 92	-5.955	0.093	-10.0, 1.00				
log_TC_F, males, 93	-6.667	0.098	-10.0, 1.00				
log_TC_F, males, 13	-8.292	0.094	-10.0, 1.00				
log_TC_F, males, 14	-7.437	0.092	-10.0, 1.00				
log_TC_F, males, 15	-7.028	0.094	-10.0, 1.00				
log_TC_F, females, 91	-2.904	0.097	-10.0, 1.00				
log_TC_F, females, 92	-4.547	0.099	-10.0, 1.00				
log_TC_F, females, 93	-6.448	0.103	-10.0, 1.00				
log_TC_F, females, 13	-7.774	0.091	-10.0, 1.00				
log_TC_F, females, 14	-7.639	0.091	-10.0, 1.00				
log_TC_F, females, 15	-6.619	0.090	-10.0, 1.00				

Table 5(rk18A.D18a) (continued). Summary of estimated model parameter values and standard deviations and limits for scenario rk18A.D18a for Bristol Bay red king crab. For initial year length composition deviations, the first 20 length groups are for males and the last 16 length groups are for females.

Fixed gear bycatch			
Parameter	Value	SD	Limits
log_avg_fmortf	-7.503	0.139	-8.5, -0.5
fmortf_96dev	1.038	0.109	-10, 10
fmortf_97dev	0.389	0.108	-10, 10
fmortf_98dev	0.209	0.108	-10, 10
fmortf_99dev	1.108	0.105	-10, 10
fmortf_00dev	-1.361	0.121	-10, 10
fmortf_01dev	0.585	0.104	-10, 10
fmortf_02dev	0.339	0.104	-10, 10
fmortf_03dev	-0.500	0.108	-10, 10
fmortf_04dev	-0.328	0.106	-10, 10
fmortf_05dev	-0.048	0.105	-10, 10
fmortf_06dev	-0.110	0.105	-10, 10
fmortf_07ev	0.409	0.103	-10, 10
fmortf_08dev	-0.305	0.107	-10, 10
fmortf_09dev	-1.332	0.117	-10, 10
fmortf_10dev	-2.256	0.140	-10, 10
fmortf_11ev	-0.784	0.109	-10, 10
fmortf_12dev	-0.274	0.106	-10, 10
fmortf_13dev	0.831	0.103	-10, 10
fmortf_143dev	1.617	0.103	-10, 10
fmortf_15dev	1.224	0.104	-10, 10
fmortf_16dev	0.290	0.108	-10, 10
fmortf_17dev	-0.740	0.114	-10, 10
Fix_slo	0.070	0.008	0, 0.2
log_l50	4.904	0.059	4.5, 5.4

Table 5(rk18Aa.D18a (gmacs)). Summary of estimated model parameter values and standard deviations for scenario rk18Aa.D18a for Bristol Bay red king crab.

index	name	value	std.dev	index	name	value	std.dev
1	theta[4]	19.945	0.051	46	log_slx_pars[1]	4.756	0.009
2	theta[5]	15.968	0.029	47	log_slx_pars[2]	2.220	0.060
3	theta[7]	0.593	0.101	48	log_slx_pars[3]	4.436	0.015
4	theta[9]	-0.503	0.219	49	log_slx_pars[4]	1.379	0.220
5	theta[13]	1.033	0.238	50	log_slx_pars[5]	5.188	0.061
6	theta[14]	0.523	0.275	51	log_slx_pars[6]	2.893	0.035
7	theta[15]	0.666	0.225	52	log_slx_pars[7]	4.562	0.020
8	theta[16]	0.500	0.223	53	log_slx_pars[8]	1.510	0.338
9	theta[17]	0.342	0.226	54	log_slx_pars[9]	4.538	0.014
10	theta[18]	0.333	0.221	55	log_slx_pars[10]	1.098	0.307
11	theta[19]	0.195	0.235	56	log_slx_pars[11]	4.954	0.047
12	theta[20]	0.264	0.233	57	log_slx_pars[12]	2.723	0.078
13	theta[21]	0.311	0.219	58	log_slx_pars[13]	3.504	116.280
14	theta[22]	0.123	0.235	59	log_slx_pars[14]	0.768	114.140
15	theta[23]	0.152	0.231	60	log_slx_pars[15]	4.186	0.109
16	theta[24]	0.033	0.243	61	log_slx_pars[16]	3.309	0.284
17	theta[25]	0.066	0.235	62	log_slx_pars[17]	4.129	0.151
18	theta[26]	-0.017	0.201	63	log_slx_pars[18]	2.501	0.292
19	theta[27]	-0.210	0.197	64	log_slx_pars[19]	4.132	0.076
20	theta[28]	-0.395	0.200	65	log_slx_pars[20]	0.693	0.013
21	theta[29]	-0.719	0.215	66	log_slx_pars[21]	4.337	0.019
22	theta[30]	-1.186	0.239	67	log_slx_pars[22]	2.090	0.105
23	theta[31]	-1.180	0.238	68	log_slx_pars[23]	4.460	0.010
24	theta[52]	1.640	0.575	69	log_slx_pars[24]	2.336	0.067
25	theta[53]	1.904	0.353	70	log_slx_pars[25]	4.922	0.002
26	theta[54]	1.682	0.276	71	log_slx_pars[26]	0.713	0.066
27	theta[55]	1.334	0.263	72	log_slx_pars[27]	4.928	0.002
28	theta[56]	1.141	0.240	73	log_slx_pars[28]	0.658	0.128
29	theta[57]	0.575	0.271	74	log_fbar[1]	-1.553	0.040
30	theta[58]	0.200	0.299	75	log_fbar[2]	-6.487	1.824
31	theta[59]	-0.054	0.330	76	log_fbar[3]	-5.728	0.062
32	theta[60]	-0.249	0.302	77	log_fbar[4]	-10.000	0.007
33	theta[61]	-0.599	0.329	353	m_dev_est[1]	1.313	0.049
34	theta[62]	-1.011	0.346	354	m_dev_est[3]	0.574	0.040
35	theta[63]	-1.285	0.358	355	m_dev_est[4]	1.862	0.029
36	theta[64]	-1.531	0.362	356	survey_q[1]	0.935	0.023
37	theta[65]	-1.977	0.358	357	log_add_cv[2]	-1.640	0.340
38	theta[66]	-2.085	0.358				
39	theta[67]	-1.986	0.339				
40	Grwth[21]	0.975	0.160				
41	Grwth[42]	1.458	0.107				
42	Grwth[85]	140.200	1.416				
43	Grwth[86]	0.063	0.008				
44	Grwth[87]	138.640	0.644				
45	Grwth[88]	0.081	0.004				

78	log_fdev[1]	0.700	0.100	124	log_fdev[2]	1.052	0.067
79	log_fdev[1]	0.725	0.074	125	log_fdev[2]	1.233	0.136
80	log_fdev[1]	0.687	0.061	126	log_fdev[2]	0.496	0.195
81	log_fdev[1]	0.843	0.053	127	log_fdev[2]	2.145	0.154
82	log_fdev[1]	1.121	0.050	128	log_fdev[2]	2.393	0.075
83	log_fdev[1]	2.097	0.058	129	log_fdev[2]	3.751	0.146
84	log_fdev[1]	2.747	0.188	130	log_fdev[2]	2.700	0.238
85	log_fdev[1]	1.066	0.195	131	log_fdev[2]	1.630	0.209
86	log_fdev[1]	-8.905	0.099	132	log_fdev[2]	1.211	0.194
87	log_fdev[1]	0.907	0.079	133	log_fdev[2]	2.109	0.225
88	log_fdev[1]	0.827	0.081	134	log_fdev[2]	0.712	0.229
89	log_fdev[1]	1.140	0.064	135	log_fdev[2]	1.023	0.160
90	log_fdev[1]	0.764	0.058	136	log_fdev[2]	1.290	0.104
91	log_fdev[1]	-0.104	0.051	137	log_fdev[2]	1.107	0.097
92	log_fdev[1]	0.032	0.047	138	log_fdev[2]	1.452	0.063
93	log_fdev[1]	0.688	0.039	139	log_fdev[2]	-0.155	0.095
94	log_fdev[1]	0.688	0.041	140	log_fdev[2]	-0.374	0.110
95	log_fdev[1]	0.146	0.044	141	log_fdev[2]	-0.396	0.079
96	log_fdev[1]	0.819	0.048	142	log_fdev[2]	-0.972	0.055
97	log_fdev[1]	-4.304	0.045	143	log_fdev[2]	0.129	0.054
98	log_fdev[1]	-4.673	0.040	144	log_fdev[2]	-0.182	0.056
99	log_fdev[1]	-0.181	0.039	145	log_fdev[2]	-0.903	0.050
100	log_fdev[1]	-0.122	0.039	146	log_fdev[2]	-0.145	0.049
101	log_fdev[1]	0.831	0.041	147	log_fdev[2]	-0.484	0.052
102	log_fdev[1]	0.440	0.041	148	log_fdev[2]	-0.674	0.064
103	log_fdev[1]	-0.148	0.040	149	log_fdev[2]	-0.526	0.076
104	log_fdev[1]	-0.235	0.040	150	log_fdev[2]	-0.936	0.092
105	log_fdev[1]	-0.126	0.039	151	log_fdev[2]	-0.824	0.096
106	log_fdev[1]	0.340	0.037	152	log_fdev[2]	-0.886	0.110
107	log_fdev[1]	0.291	0.037	153	log_fdev[2]	-1.076	0.124
108	log_fdev[1]	0.543	0.038	154	log_fdev[2]	-1.501	0.127
109	log_fdev[1]	0.260	0.037	155	log_fdev[2]	-1.693	0.128
110	log_fdev[1]	0.589	0.037	156	log_fdev[2]	-2.137	0.123
111	log_fdev[1]	0.698	0.039	157	log_fdev[2]	-2.676	0.122
112	log_fdev[1]	0.457	0.041	158	log_fdev[2]	-2.025	0.124
113	log_fdev[1]	0.287	0.042	159	log_fdev[2]	-2.703	0.129
114	log_fdev[1]	-0.367	0.042	160	log_fdev[2]	-2.411	0.132
115	log_fdev[1]	-0.462	0.043	161	log_fdev[2]	-1.941	0.133
116	log_fdev[1]	-0.328	0.045	162	log_fdev[2]	-1.610	0.134
117	log_fdev[1]	-0.057	0.049	163	log_fdev[3]	-0.039	0.097
118	log_fdev[1]	-0.090	0.055	164	log_fdev[3]	-0.039	0.097
119	log_fdev[1]	-0.213	0.061	165	log_fdev[3]	1.754	0.098
120	log_fdev[1]	-0.421	0.066	166	log_fdev[3]	1.449	0.098
121	log_fdev[2]	0.607	0.123	167	log_fdev[3]	1.676	0.098
122	log_fdev[2]	1.104	0.120	168	log_fdev[3]	2.554	0.098
123	log_fdev[2]	1.087	0.101	169	log_fdev[3]	1.443	0.098

170	log_fdev[3]	1.601	0.098	216	log_fdov[1]	2.178	0.060
171	log_fdev[3]	-0.247	0.098	217	log_fdov[1]	2.098	0.062
172	log_fdev[3]	0.928	0.097	218	log_fdov[1]	1.490	0.061
173	log_fdev[3]	0.454	0.098	219	log_fdov[1]	1.640	0.059
174	log_fdev[3]	0.940	0.098	220	log_fdov[1]	-3.625	0.060
175	log_fdev[3]	1.654	0.098	221	log_fdov[1]	-0.302	0.055
176	log_fdev[3]	1.661	0.098	222	log_fdov[1]	1.480	0.055
177	log_fdev[3]	3.145	0.098	223	log_fdov[1]	-2.776	0.055
178	log_fdev[3]	1.176	0.098	224	log_fdov[1]	1.099	0.055
179	log_fdev[3]	0.465	0.099	225	log_fdov[1]	0.793	0.054
180	log_fdev[3]	-2.994	0.098	226	log_fdov[1]	-1.966	0.054
181	log_fdev[3]	-3.951	0.098	227	log_fdov[1]	1.080	0.054
182	log_fdev[3]	-3.728	0.098	228	log_fdov[1]	0.295	0.054
183	log_fdev[3]	-3.728	0.098	229	log_fdov[1]	0.861	0.054
184	log_fdev[3]	-4.644	0.098	230	log_fdov[1]	-1.356	0.053
185	log_fdev[3]	-1.215	0.096	231	log_fdov[1]	-0.299	0.053
186	log_fdev[3]	-0.360	0.098	232	log_fdov[1]	-0.531	0.054
187	log_fdev[3]	0.048	0.100	233	log_fdov[1]	-0.722	0.054
188	log_fdev[4]	1.606	0.103	234	log_fdov[1]	-0.268	0.054
189	log_fdev[4]	0.863	0.102	235	log_fdov[1]	-1.240	0.053
190	log_fdev[4]	0.566	0.101	236	log_fdov[1]	-1.895	0.053
191	log_fdev[4]	1.462	0.101	237	log_fdov[1]	0.136	0.054
192	log_fdev[4]	-1.008	0.100	238	log_fdov[1]	-0.442	0.056
193	log_fdev[4]	0.905	0.100	239	log_fdov[1]	0.752	0.059
194	log_fdev[4]	0.622	0.099	240	log_fdov[1]	0.230	0.062
195	log_fdev[4]	-0.305	0.099	241	log_fdov[1]	-0.184	0.065
196	log_fdev[4]	-0.216	0.099	242	log_fdov[3]	0.001	0.138
197	log_fdev[4]	-0.031	0.098	243	log_fdov[3]	0.000	0.138
198	log_fdev[4]	-0.136	0.098	244	log_fdov[3]	0.002	0.138
199	log_fdev[4]	0.283	0.098	245	log_fdov[3]	0.003	0.138
200	log_fdev[4]	-0.522	0.098	246	log_fdov[3]	0.004	0.138
201	log_fdev[4]	-1.575	0.098	247	log_fdov[3]	-0.001	0.138
202	log_fdev[4]	-2.525	0.099	248	log_fdov[3]	0.000	0.138
203	log_fdev[4]	-1.048	0.099	249	log_fdov[3]	0.000	0.138
204	log_fdev[4]	-0.551	0.099	250	log_fdov[3]	0.000	0.138
205	log_fdev[4]	0.533	0.100	251	log_fdov[3]	0.000	0.138
206	log_fdev[4]	1.293	0.100	252	log_fdov[3]	-0.001	0.138
207	log_fdev[4]	0.876	0.101	253	log_fdov[3]	0.000	0.138
208	log_fdev[4]	-0.073	0.101	254	log_fdov[3]	-0.004	0.138
209	log_fdev[4]	-1.020	0.102	255	log_fdov[3]	0.001	0.138
210	log_foff[1]	-4.427	0.034	256	log_fdov[3]	0.603	0.135
211	log_foff[2]	3.637	2.034	257	log_fdov[3]	0.944	0.135
212	log_foff[3]	0.719	0.074	258	log_fdov[3]	-0.219	0.135
213	log_foff[4]	4.383	0.142	259	log_fdov[3]	0.000	0.138
214	log_fdov[1]	2.049	0.059	260	log_fdov[3]	0.000	0.138
215	log_fdov[1]	-0.578	0.059	261	log_fdov[3]	0.000	0.138

262	log_fdov[3]	0.000	0.138	308	rec_dev_est	-1.225	0.216
263	log_fdov[3]	0.000	0.138	309	rec_dev_est	-0.198	0.201
264	log_fdov[3]	-0.163	0.134	310	logit_rec_prop_est	-0.169	0.459
265	log_fdov[3]	-0.888	0.135	311	logit_rec_prop_est	-1.039	0.333
266	log_fdov[3]	-0.279	0.136	312	logit_rec_prop_est	-0.838	0.343
267	rec_dev_est	1.162	0.250	313	logit_rec_prop_est	-1.003	0.230
268	rec_dev_est	1.011	0.197	314	logit_rec_prop_est	-0.771	0.237
269	rec_dev_est	1.292	0.222	315	logit_rec_prop_est	-0.593	0.269
270	rec_dev_est	1.719	0.152	316	logit_rec_prop_est	-0.114	0.129
271	rec_dev_est	1.837	0.163	317	logit_rec_prop_est	-0.292	0.164
272	rec_dev_est	1.089	0.171	318	logit_rec_prop_est	-0.748	0.157
273	rec_dev_est	2.273	0.083	319	logit_rec_prop_est	0.038	0.290
274	rec_dev_est	1.524	0.092	320	logit_rec_prop_est	-0.795	0.156
275	rec_dev_est	1.397	0.086	321	logit_rec_prop_est	-0.399	0.353
276	rec_dev_est	-0.308	0.147	322	logit_rec_prop_est	-0.199	0.349
277	rec_dev_est	0.777	0.094	323	logit_rec_prop_est	1.096	0.520
278	rec_dev_est	-0.199	0.204	324	logit_rec_prop_est	-0.509	0.136
279	rec_dev_est	-0.839	0.186	325	logit_rec_prop_est	0.426	0.261
280	rec_dev_est	-1.050	0.199	326	logit_rec_prop_est	0.607	0.503
281	rec_dev_est	0.353	0.078	327	logit_rec_prop_est	0.288	0.235
282	rec_dev_est	-0.467	0.118	328	logit_rec_prop_est	0.313	0.467
283	rec_dev_est	-1.638	0.209	329	logit_rec_prop_est	0.055	0.068
284	rec_dev_est	-0.796	0.115	330	logit_rec_prop_est	1.980	0.627
285	rec_dev_est	-1.666	0.221	331	logit_rec_prop_est	0.864	0.475
286	rec_dev_est	1.092	0.046	332	logit_rec_prop_est	0.649	0.278
287	rec_dev_est	-0.889	0.162	333	logit_rec_prop_est	0.166	0.125
288	rec_dev_est	-1.305	0.191	334	logit_rec_prop_est	0.535	0.308
289	rec_dev_est	-0.490	0.121	335	logit_rec_prop_est	-0.389	0.265
290	rec_dev_est	0.563	0.067	336	logit_rec_prop_est	-0.043	0.113
291	rec_dev_est	-0.381	0.138	337	logit_rec_prop_est	-0.135	0.296
292	rec_dev_est	-0.288	0.139	338	logit_rec_prop_est	0.514	0.407
293	rec_dev_est	0.928	0.065	339	logit_rec_prop_est	-0.313	0.107
294	rec_dev_est	-0.291	0.152	340	logit_rec_prop_est	0.341	0.213
295	rec_dev_est	-0.451	0.176	341	logit_rec_prop_est	0.255	0.218
296	rec_dev_est	0.932	0.062	342	logit_rec_prop_est	0.012	0.282
297	rec_dev_est	0.132	0.099	343	logit_rec_prop_est	-0.027	0.273
298	rec_dev_est	-0.226	0.105	344	logit_rec_prop_est	-0.589	0.147
299	rec_dev_est	-0.719	0.144	345	logit_rec_prop_est	-0.012	0.282
300	rec_dev_est	-0.538	0.140	346	logit_rec_prop_est	-0.086	0.264
301	rec_dev_est	0.419	0.084	347	logit_rec_prop_est	0.529	0.292
302	rec_dev_est	-0.118	0.146	348	logit_rec_prop_est	0.105	0.376
303	rec_dev_est	-0.480	0.139	349	logit_rec_prop_est	0.061	0.316
304	rec_dev_est	-0.798	0.132	350	logit_rec_prop_est	-0.244	0.249
305	rec_dev_est	-1.450	0.188	351	logit_rec_prop_est	0.402	0.455
306	rec_dev_est	-1.122	0.164	352	logit_rec_prop_est	0.074	0.376
307	rec_dev_est	-0.569	0.137				

Table 6(rk18A.D18). Annual abundance estimates (million crab), mature male biomass (MMB, 1000 t), and total survey biomass (1000 t) for red king crab in Bristol Bay estimated by length-based analysis (scenario rk18A.D18) from 1975-2018. Mature male biomass for year t is on Feb. 15, year $t+1$. Size measurements are mm carapace length.

Year (t)	Males				Females		Total Recruits	Total Survey Biomass	
	Mature (>119 mm)	Legal (>134mm)	MMB (>119 mm)	SD MMB	Mature (>89 mm)	Model Est. (>64 mm)		Area-Swept (>64 mm)	
1975	59.480	29.058	86.181	9.146	65.006		257.619	202.731	
1976	69.257	36.777	101.950	8.268	95.921	29.262	293.907	331.868	
1977	73.181	42.456	110.550	6.672	119.395	39.150	300.394	375.661	
1978	75.065	45.057	110.380	4.917	115.754	49.524	287.515	349.545	
1979	65.334	44.154	88.037	3.226	102.775	82.878	262.099	167.627	
1980	45.164	33.829	22.701	0.917	97.215	97.773	229.229	249.322	
1981	13.080	7.490	5.420	0.493	47.276	46.752	96.976	132.669	
1982	6.027	2.069	5.647	0.554	23.482	177.879	52.667	143.740	
1983	6.059	2.181	7.056	0.554	17.579	73.717	48.556	49.320	
1984	6.259	2.599	5.540	0.528	17.958	71.531	47.055	155.311	
1985	8.264	2.209	10.860	0.800	15.211	11.080	36.548	34.535	
1986	13.057	5.013	16.324	1.140	20.342	36.453	46.853	48.158	
1987	15.114	7.084	21.171	1.309	23.936	10.996	51.802	70.263	
1988	15.196	8.773	25.556	1.358	27.405	6.494	54.044	55.372	
1989	16.139	10.027	27.980	1.294	24.856	9.248	55.797	55.941	
1990	15.760	10.631	24.149	1.216	21.087	21.983	55.328	60.321	
1991	12.250	8.895	18.790	1.153	19.827	14.215	49.459	85.055	
1992	9.668	6.774	17.431	1.116	20.308	3.902	43.964	37.687	
1993	10.367	6.290	14.977	1.134	18.602	9.360	42.756	53.703	
1994	9.990	5.680	20.163	1.201	15.635	4.737	37.773	32.335	
1995	10.710	7.468	23.195	1.205	15.302	56.446	44.923	38.396	
1996	11.081	8.234	21.711	1.169	21.648	6.430	53.507	44.649	
1997	10.572	7.534	20.438	1.171	29.816	5.019	58.576	85.277	
1998	15.784	7.344	23.411	1.362	28.063	12.246	62.426	85.176	
1999	17.106	9.303	27.554	1.555	24.933	33.439	62.517	65.604	
2000	14.880	10.500	27.914	1.563	27.267	12.009	64.837	68.102	
2001	14.465	10.207	28.056	1.525	31.135	12.649	68.538	53.188	
2002	16.892	10.155	31.269	1.529	31.116	52.714	74.263	69.786	
2003	17.798	11.476	30.795	1.526	37.359	9.731	80.050	116.794	
2004	16.234	11.162	28.585	1.477	44.473	13.282	81.990	131.910	
2005	18.425	10.453	29.415	1.473	42.383	42.963	85.064	107.341	
2006	18.393	11.197	30.935	1.504	43.616	19.697	87.005	95.676	
2007	17.144	11.513	27.348	1.477	47.674	12.595	90.272	104.841	
2008	18.520	10.283	27.874	1.567	45.952	8.296	89.036	114.430	
2009	19.307	10.884	30.885	1.691	41.857	12.886	85.651	91.673	
2010	18.223	11.851	31.128	1.704	38.827	23.574	83.425	81.642	
2011	15.920	11.568	31.511	1.663	39.285	16.020	81.281	67.053	
2012	14.821	11.201	30.677	1.612	41.171	10.393	81.601	61.248	
2013	15.193	10.630	30.706	1.602	40.353	8.170	80.857	62.410	
2014	15.417	10.660	30.184	1.634	37.228	4.526	78.166	114.103	
2015	14.457	10.463	28.586	1.671	33.255	7.715	73.570	64.240	
2016	13.133	9.821	26.852	1.701	29.741	10.465	68.451	61.231	
2017	11.572	9.083	24.864	1.701	28.033	6.497	63.970	52.922	
2018	10.420	8.224	20.804	1.378	26.629	14.641	60.900	28.932	

Table 6(rk18A.D18a). Annual abundance estimates (million crab), mature male biomass (MMB, 1000 t), and total survey biomass (1000 t) for red king crab in Bristol Bay estimated by length-based analysis (scenario rk18A.D18a) from 1975-2018. Mature male biomass for year t is on Feb. 15, year $t+1$. Size measurements are mm carapace length.

Year (t)	Males				Females	Total Recruits	Total Survey Biomass	
	Mature (>119 mm)	Legal (>134mm)	MMB (>119 mm)	SD MMB	Mature (>89 mm)		Model Est. (>64 mm)	Area-Swept (>64 mm)
1975	60.108	29.399	87.430	9.263	64.865		258.781	202.731
1976	69.810	37.188	103.170	8.328	95.822	28.442	294.843	331.868
1977	73.602	42.827	111.597	6.699	118.717	38.021	300.770	375.661
1978	75.297	45.338	111.079	4.918	114.948	48.752	287.417	349.545
1979	65.370	44.291	88.328	3.232	101.971	81.110	261.621	167.627
1980	45.120	33.837	22.866	0.926	96.274	95.334	228.381	249.322
1981	13.132	7.527	5.555	0.499	46.875	44.443	96.701	132.669
1982	6.099	2.112	5.778	0.560	23.268	178.364	52.285	143.740
1983	6.120	2.224	7.177	0.565	17.750	73.761	48.487	49.320
1984	6.346	2.636	5.683	0.540	18.114	72.640	47.248	155.311
1985	8.425	2.264	11.139	0.820	15.512	11.025	36.894	34.535
1986	13.314	5.117	16.782	1.167	20.667	37.073	47.312	48.158
1987	15.443	7.253	21.795	1.340	24.392	11.128	52.383	70.263
1988	15.542	8.994	26.266	1.399	27.780	6.458	54.715	55.372
1989	16.519	10.275	28.779	1.349	25.209	9.300	56.528	55.941
1990	16.164	10.905	25.018	1.281	21.370	22.361	56.135	60.321
1991	12.639	9.188	19.652	1.221	20.074	14.702	50.387	85.055
1992	10.043	7.061	18.346	1.182	20.530	3.947	44.972	37.687
1993	10.819	6.594	16.039	1.199	18.875	9.906	43.915	53.703
1994	10.520	6.038	21.356	1.262	15.950	5.142	39.133	32.335
1995	11.237	7.863	24.518	1.260	15.649	55.429	46.338	38.396
1996	11.691	8.669	23.118	1.218	21.608	6.374	54.960	44.649
1997	11.296	8.003	22.058	1.219	28.950	5.030	59.889	85.277
1998	16.633	7.904	25.304	1.417	27.283	12.603	63.692	85.176
1999	17.944	9.937	29.540	1.615	24.296	33.589	63.809	65.604
2000	15.663	11.149	29.849	1.621	26.743	12.065	66.119	68.102
2001	15.264	10.833	29.958	1.582	30.594	12.586	69.733	53.188
2002	17.658	10.770	33.153	1.584	30.651	52.813	75.302	69.786
2003	18.499	12.063	32.613	1.573	37.045	9.377	80.866	116.794
2004	16.910	11.724	30.274	1.516	44.109	13.021	82.555	131.910
2005	18.936	10.975	30.892	1.498	42.147	42.287	85.225	107.341
2006	18.735	11.616	32.037	1.513	43.576	19.760	86.770	95.676
2007	17.329	11.799	28.075	1.475	47.807	12.427	89.499	104.841
2008	18.322	10.440	27.945	1.554	46.292	8.574	87.810	114.430
2009	18.838	10.777	30.285	1.674	42.277	12.829	84.170	91.673
2010	17.688	11.527	30.146	1.691	39.307	24.723	81.883	81.642
2011	15.428	11.154	30.402	1.653	40.070	16.279	79.806	67.053
2012	14.376	10.796	29.546	1.607	42.349	10.375	80.232	61.248
2013	14.754	10.253	29.549	1.603	41.565	8.322	79.604	62.410
2014	14.989	10.285	29.016	1.639	38.311	4.558	77.037	114.103
2015	14.062	10.091	27.459	1.675	34.200	7.855	72.588	64.240
2016	12.801	9.475	25.838	1.704	30.571	10.450	67.630	61.231
2017	11.310	8.786	23.999	1.702	28.740	6.635	63.307	52.922
2018	10.225	7.986	20.307	1.377	27.216	14.780	60.392	28.932

Table 6(rk18Aa.D18a (gmacs)). Annual abundance estimates (million crab), mature male biomass (MMB, 1000 t), and total survey biomass (1000 t) for red king crab in Bristol Bay estimated by length-based analysis (scenario rk18Aa.D18a) from 1975-2018. Mature male biomass for year t is on Feb. 15, year $t+1$. Size measurements are mm carapace length.

Year (t)	Males				Females	Total Recruits	Total Survey Biomass	
	Mature (>119 mm)	Legal (>134mm)	MMB (>119 mm)	SD MMB	Mature (>89 mm)		Model Est. (>64 mm)	Area-Swept (>64 mm)
1975	57.657	30.104	85.311	6.704	55.116		239.488	202.731
1976	65.478	36.202	97.225	6.052	99.184	28.442	281.644	331.868
1977	69.389	40.353	104.532	5.149	133.226	38.021	292.909	375.661
1978	73.361	43.044	106.586	4.148	125.561	48.752	283.829	349.545
1979	63.593	42.896	84.540	3.331	109.355	81.110	259.443	167.627
1980	44.770	32.808	21.244	1.206	102.733	95.334	226.017	249.322
1981	12.944	7.143	4.121	0.741	45.636	44.443	89.822	132.669
1982	5.469	1.693	5.020	0.615	21.062	178.364	50.553	143.740
1983	5.532	2.017	6.706	0.472	13.413	73.761	46.976	49.320
1984	6.025	2.499	5.748	0.439	13.695	72.640	46.312	155.311
1985	8.483	2.374	11.517	0.684	10.781	11.025	36.974	34.535
1986	13.167	5.312	16.898	0.964	15.459	37.073	47.613	48.158
1987	15.016	7.298	21.467	1.125	18.977	11.128	53.653	70.263
1988	14.985	8.796	25.844	1.179	23.733	6.458	56.573	55.372
1989	16.186	10.068	28.396	1.147	21.466	9.300	57.973	55.941
1990	15.742	10.712	24.779	1.092	17.377	22.361	56.700	60.321
1991	12.390	9.043	19.622	1.037	15.919	14.702	51.027	85.055
1992	9.920	7.007	18.307	1.002	16.393	3.947	45.023	37.687
1993	10.682	6.572	16.294	1.027	13.852	9.906	43.064	53.703
1994	10.275	6.105	21.247	1.074	10.972	5.142	37.639	32.335
1995	10.749	7.729	23.923	1.065	10.809	55.429	43.560	38.396
1996	10.919	8.342	22.139	1.028	15.822	6.374	53.210	44.649
1997	10.391	7.531	20.808	1.007	24.071	5.030	59.543	85.277
1998	15.844	7.484	23.539	1.181	22.105	12.603	63.853	85.176
1999	16.872	9.315	27.212	1.345	19.794	33.589	63.237	65.604
2000	14.770	10.301	27.629	1.369	21.424	12.065	65.697	68.102
2001	14.338	10.056	27.846	1.343	24.993	12.586	70.078	53.188
2002	16.975	10.132	31.433	1.332	25.215	52.813	75.574	69.786
2003	18.050	11.582	31.236	1.320	29.928	9.377	82.617	116.794
2004	16.563	11.323	29.345	1.272	36.447	13.021	85.736	131.910
2005	18.925	10.792	30.773	1.267	35.450	42.287	89.027	107.341
2006	18.694	11.663	32.413	1.288	37.777	19.760	92.537	95.676
2007	17.546	11.931	28.835	1.272	44.453	12.427	97.535	104.841
2008	18.564	10.735	28.950	1.358	43.312	8.574	97.022	114.430
2009	19.115	11.127	31.331	1.474	40.108	12.829	93.583	91.673
2010	18.095	11.856	31.384	1.519	36.787	24.723	90.861	81.642
2011	15.800	11.509	31.460	1.505	37.184	16.279	89.088	67.053
2012	14.690	11.082	30.577	1.477	40.369	10.375	90.067	61.248
2013	15.132	10.567	30.712	1.510	39.249	8.322	89.711	62.410
2014	15.558	10.667	30.233	1.602	36.197	4.558	86.988	114.103
2015	14.622	10.500	28.839	1.682	32.133	7.855	81.375	64.240
2016	13.291	9.916	27.146	1.740	28.358	10.450	75.172	61.231
2017	11.564	9.168	24.981	1.733	26.228	6.635	69.625	52.922
2018	10.212	8.218	20.268	1.356	24.828	14.780	65.455	28.932

Table 7(rk18A.D18). Comparison of projected mature male biomass (1000 t) on Feb. 15, retained catch (1000 t), their 95% limits, and mean fishing mortality with no directed fishery, $F_{40\%}$, and $F_{35\%}$ harvest strategy with $F_{35\%}$ constraint during 2018-2027. Parameter estimates with scenario rk18A.D18 are used for the projection.

No Directed Fishery						
Year	MMB	95% LCI	95% UCI	Catch	95% LCI	95% UCI
2018	25.653	21.105	29.949	0.000	0.000	0.000
2019	26.802	22.050	31.290	0.000	0.000	0.000
2020	27.944	22.989	32.623	0.000	0.000	0.000
2021	30.326	24.984	35.681	0.000	0.000	0.000
2022	34.390	27.555	45.820	0.000	0.000	0.000
2023	39.049	29.367	59.326	0.000	0.000	0.000
2024	43.726	31.292	67.578	0.000	0.000	0.000
2025	48.122	32.932	75.147	0.000	0.000	0.000
2026	52.058	34.550	81.402	0.000	0.000	0.000
2027	55.656	35.820	87.205	0.000	0.000	0.000

$F_{40\%}$						
Year	MMB	95% LCI	95% UCI	Catch	95% LCI	95% UCI
2018	21.576	18.301	24.552	4.228	2.908	5.595
2019	19.863	17.168	22.262	3.354	2.425	4.273
2020	18.916	16.528	21.024	2.902	2.162	3.616
2021	19.487	17.082	21.684	2.848	2.162	3.544
2022	21.559	17.956	31.048	3.167	2.361	4.148
2023	23.888	18.157	39.692	3.671	2.500	5.717
2024	25.903	18.001	42.041	4.234	2.539	7.511
2025	27.455	18.219	46.191	4.716	2.560	8.175
2026	28.530	18.688	49.074	5.088	2.639	8.879
2027	29.390	18.632	50.407	5.340	2.696	9.484

$F_{35\%}$						
Year	MMB	95% LCI	95% UCI	Catch	95% LCI	95% UCI
2018	20.879	17.798	23.664	4.949	3.429	6.513
2019	18.865	16.413	21.034	3.727	2.731	4.701
2020	17.790	15.647	19.671	3.132	2.368	3.860
2021	18.282	16.116	20.266	3.036	2.335	3.737
2022	20.227	16.912	29.121	3.392	2.529	4.684
2023	22.345	17.038	37.146	3.972	2.667	6.507
2024	24.078	16.805	39.112	4.608	2.680	8.459
2025	25.335	16.946	42.972	5.120	2.709	9.051
2026	26.146	17.369	44.638	5.486	2.780	9.823
2027	26.788	17.309	45.966	5.716	2.805	10.418

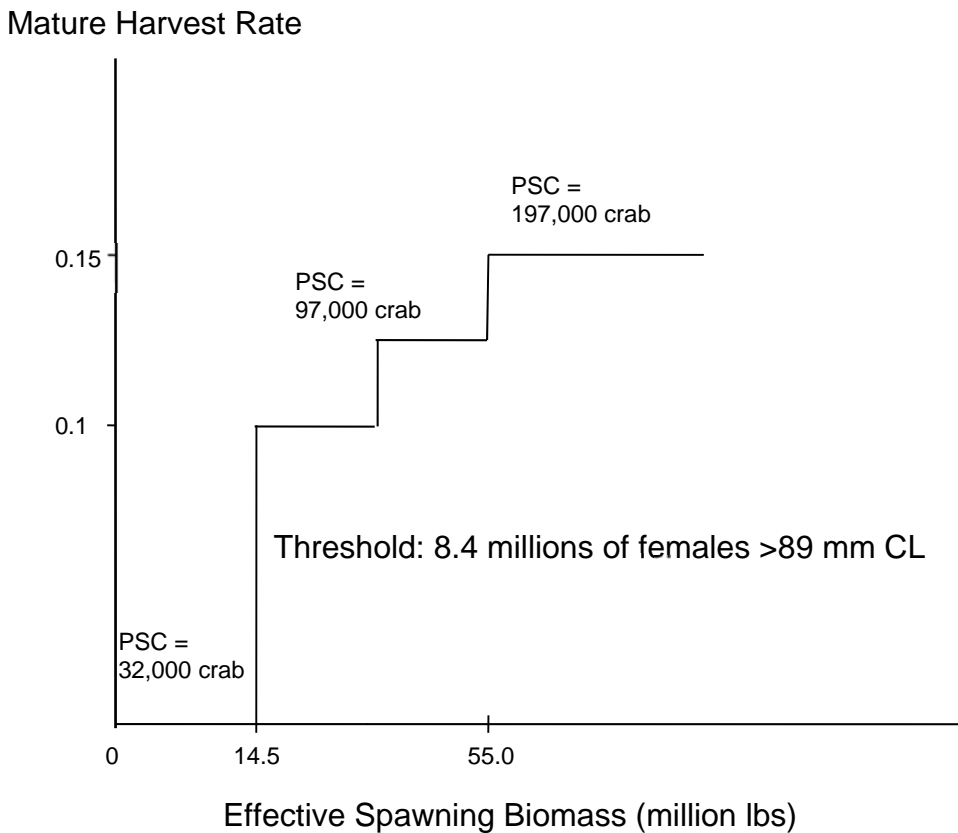

Figure 1. Current harvest rate strategy (line) for the Bristol Bay red king crab fishery and annual prohibited species catch (PSC) limits (numbers of crab) of Bristol Bay red king crab in the groundfish fisheries in zone 1 in the eastern Bering Sea. Harvest rates are based on current-year estimates of effective spawning biomass (ESB), whereas PSC limits apply to previous-year ESB.

Data by type and year

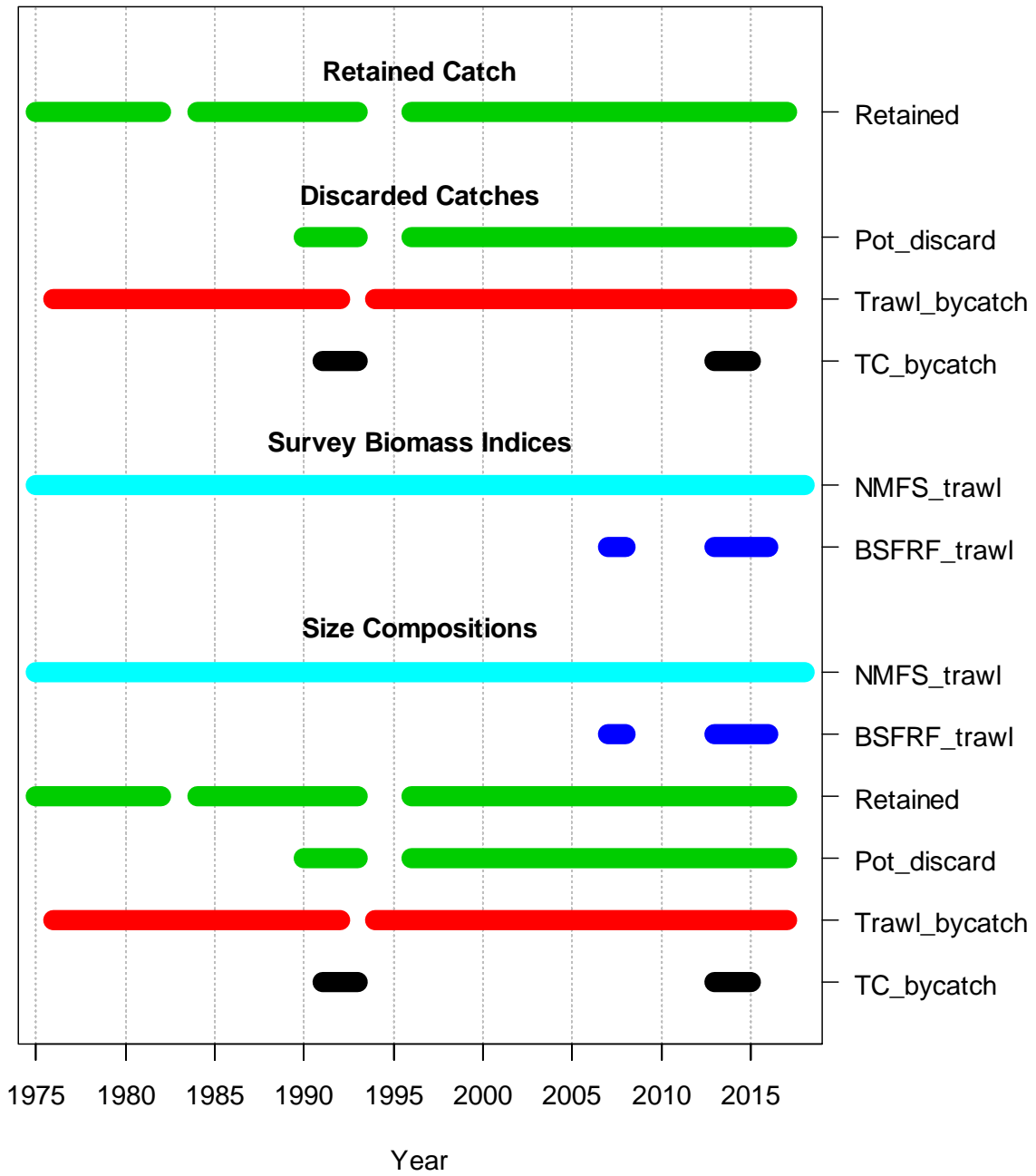

Figure 2. Data types and ranges used for the stock assessment.

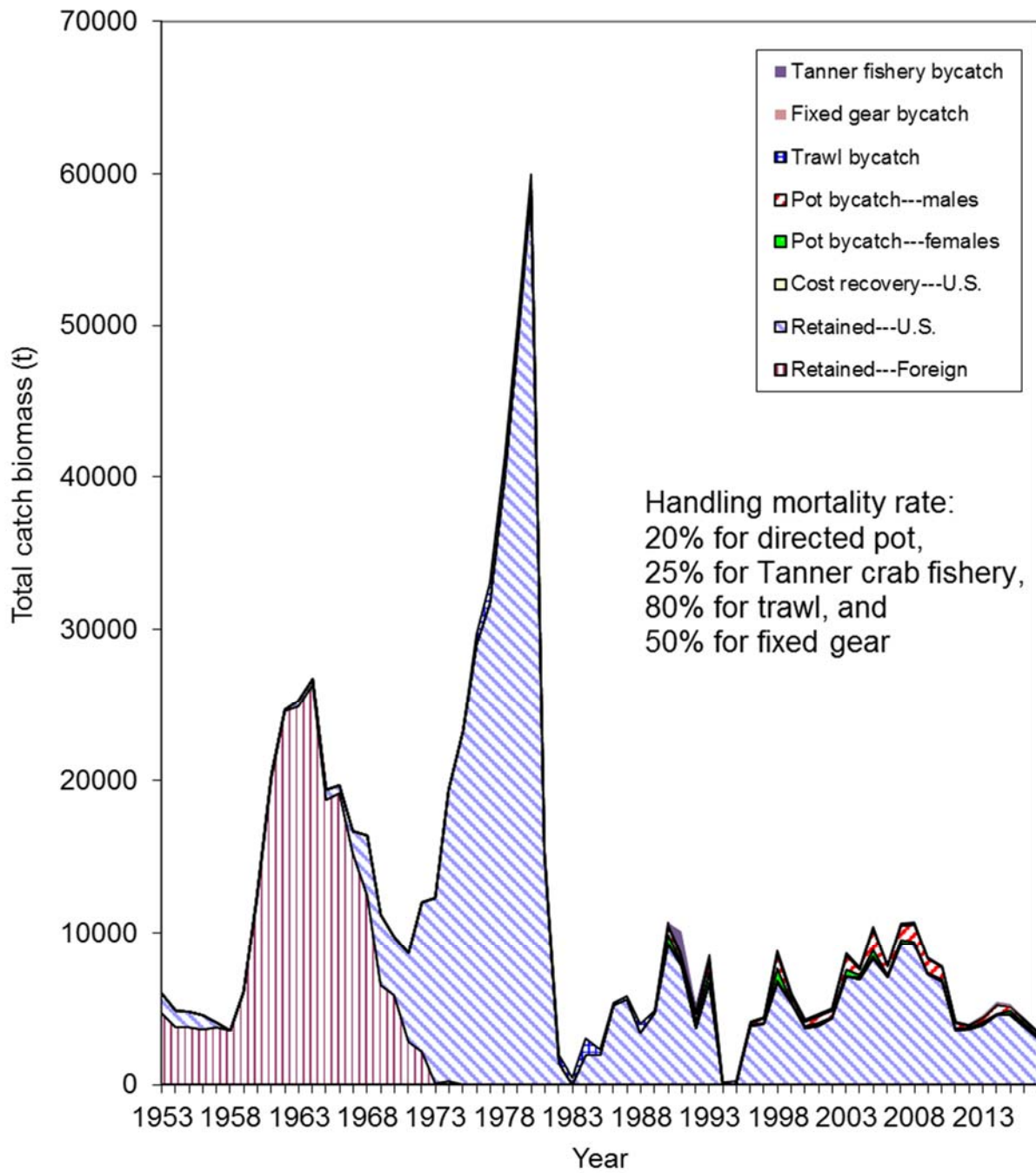

Figure 3. Retained catch biomass and bycatch mortality biomass (t) for Bristol Bay red king crab from 1953 to 2017. Handling mortality rates were assumed to be 0.2 for the directed pot fishery, 0.25 for the Tanner crab fishery, 0.8 for the trawl fisheries, and 50% for the fixed gear fisheries.

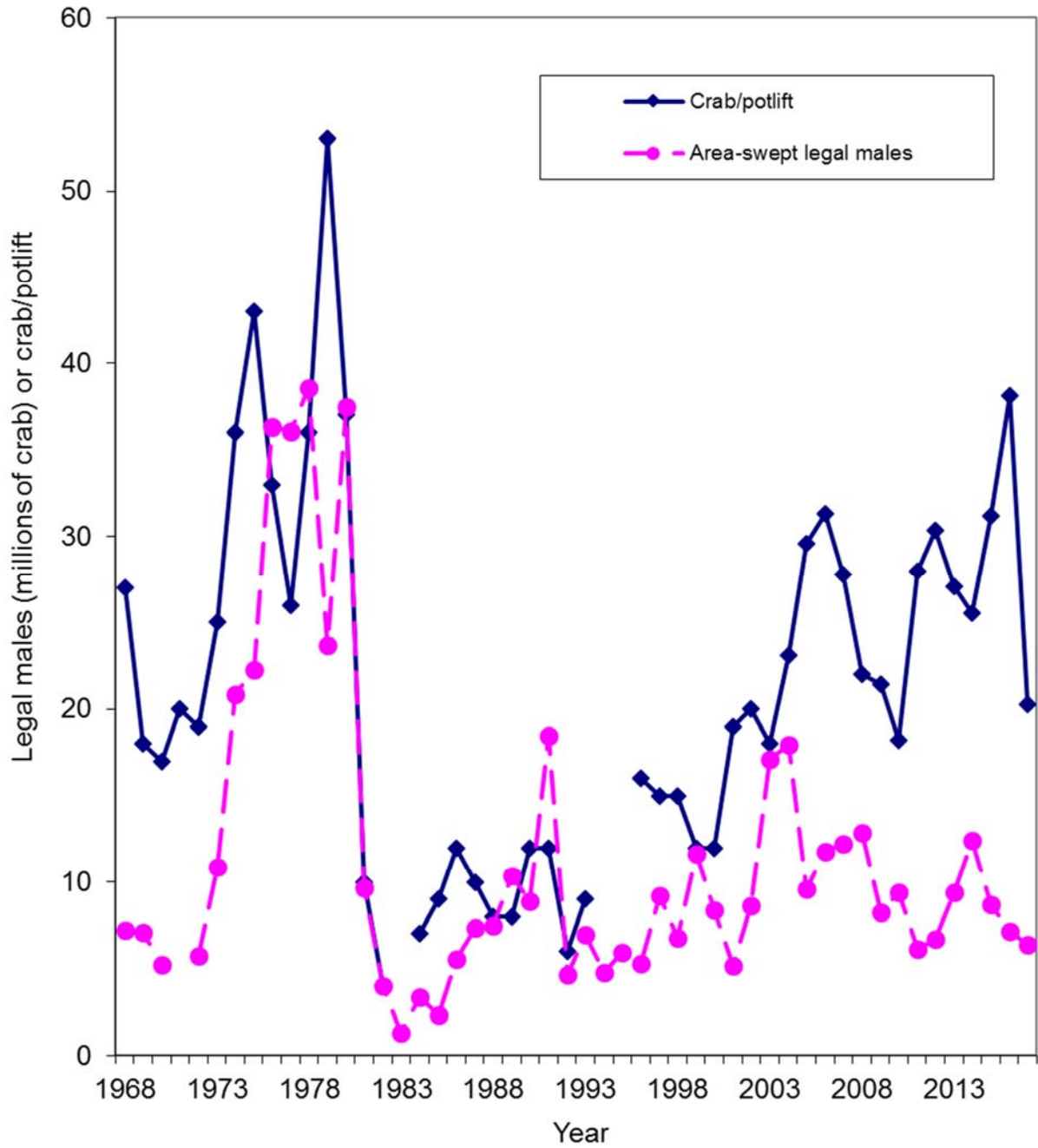

Figure 4. Comparison of survey legal male abundances and catches per unit effort for Bristol Bay red king crab from 1968 to 2017.

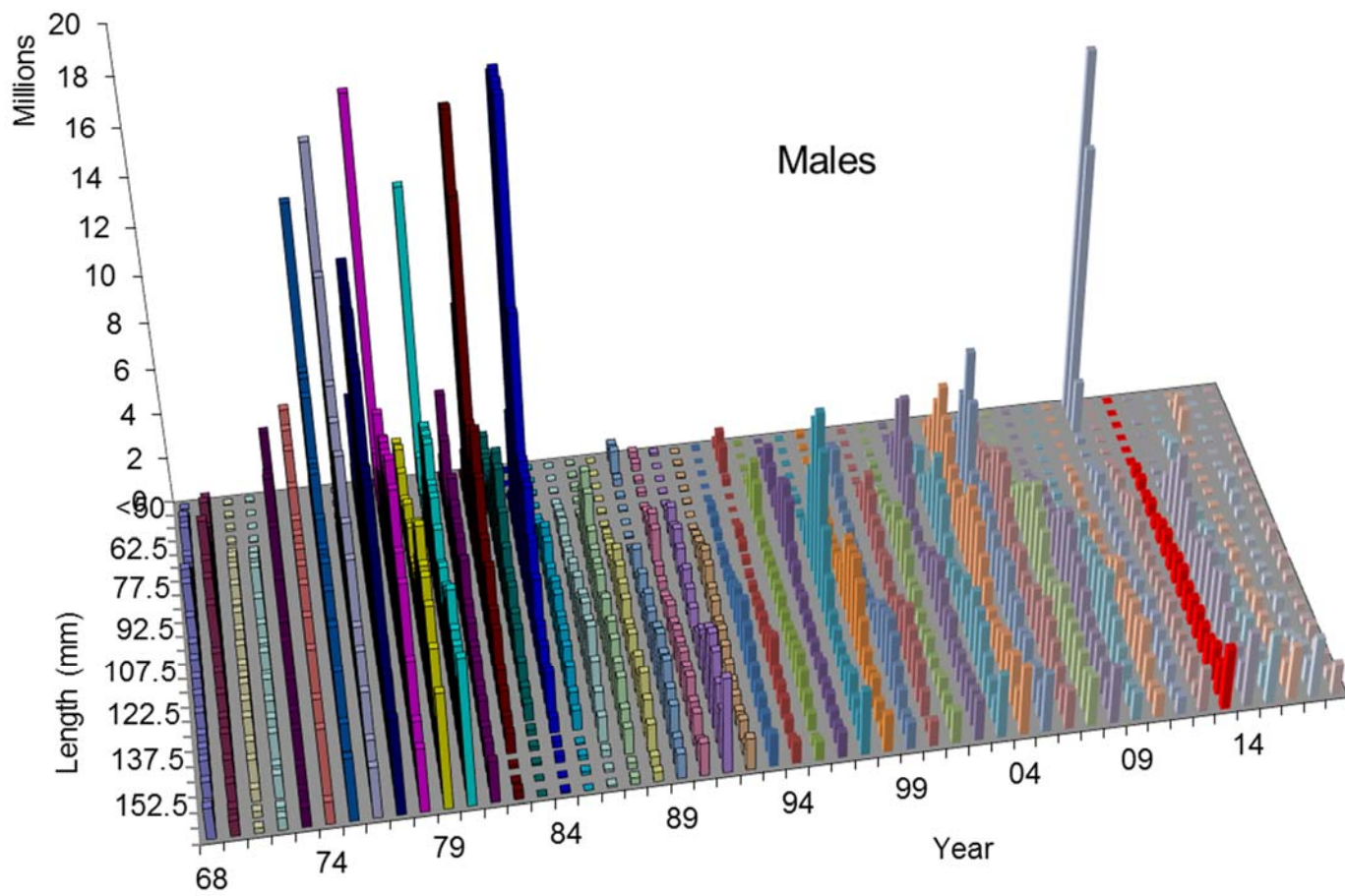

Figure 5a. Survey abundances by 5-mm carapace length bin for male Bristol Bay red king crab from 1968 to 2018.

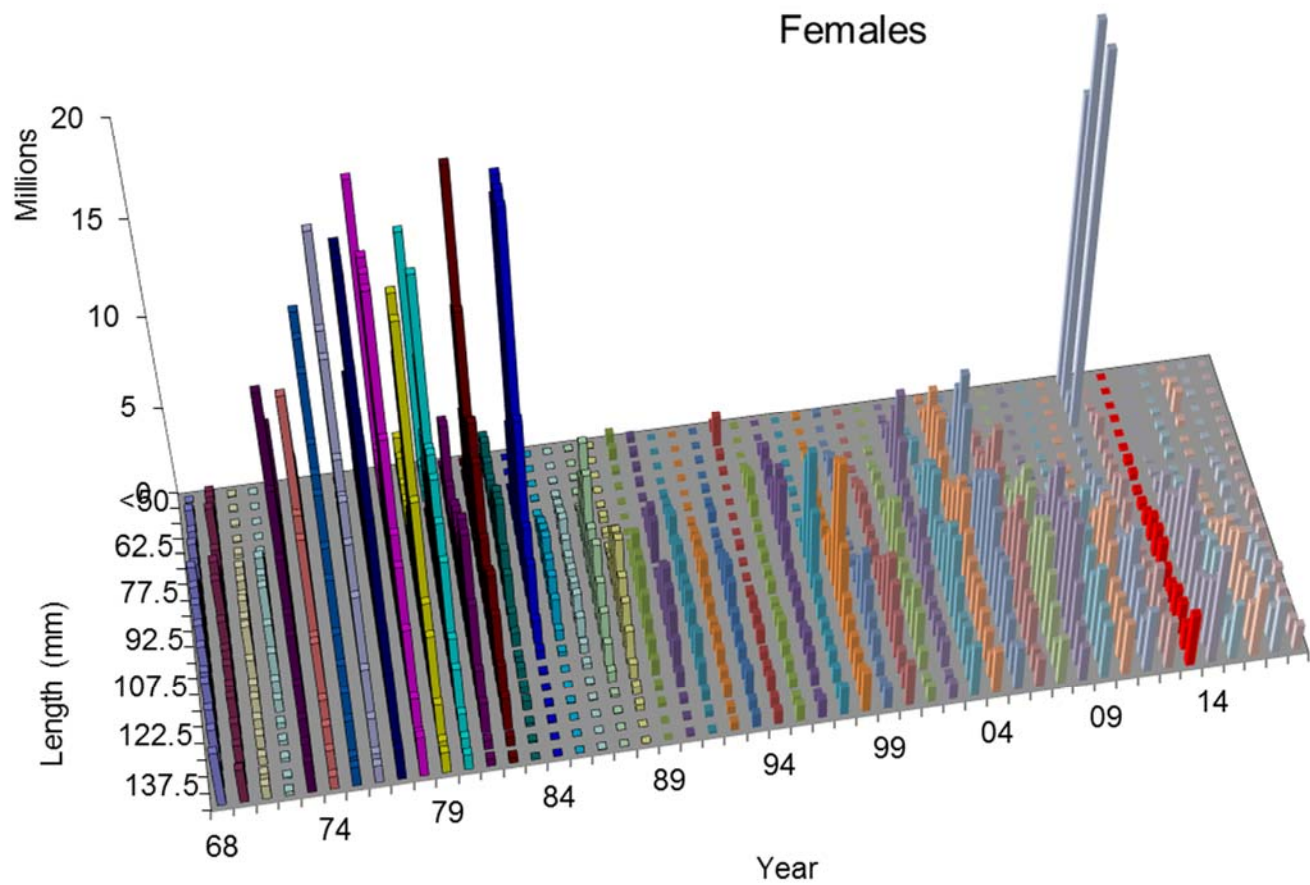

Figure 5b. Survey abundances by 5 mm carapace length bin for female Bristol Bay red king crab from 1968 to 2018.

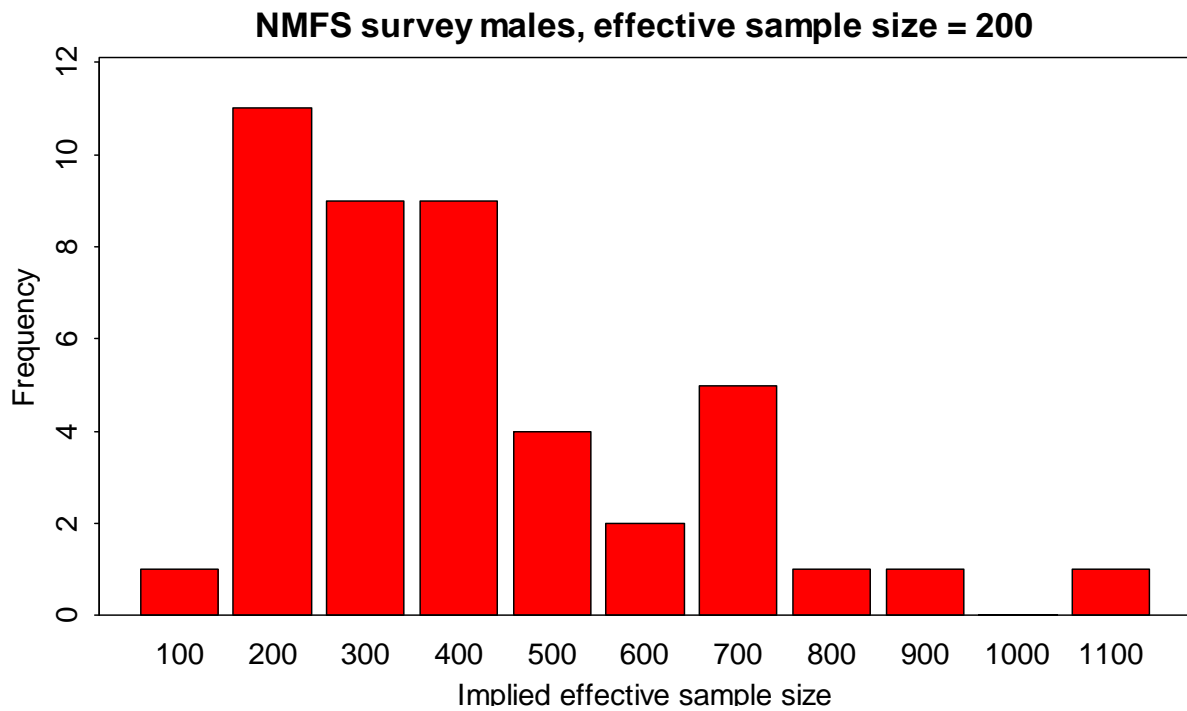
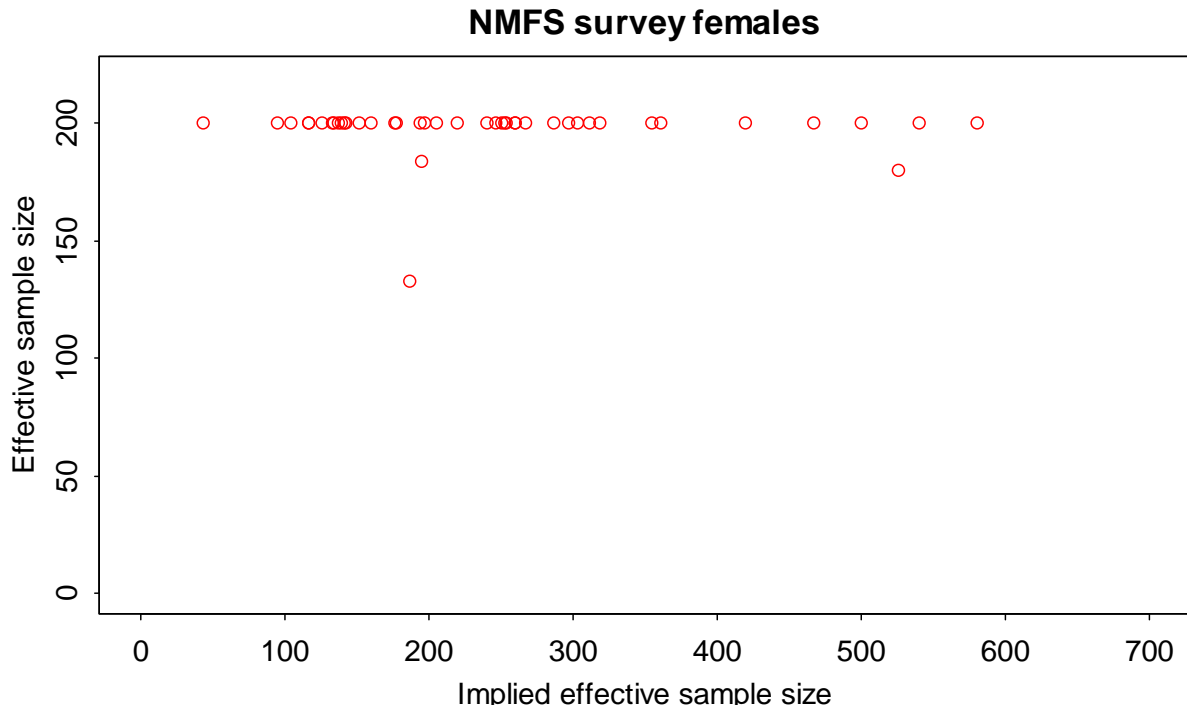

Figure 6. Relationship between implied effective sample sizes (section 3(a)(5)(i)) and effective sample sizes (see effective sample sizes for scenario 18.0) for length/sex composition data with scenario 18.0: trawl survey data. **This figure is not updated.**

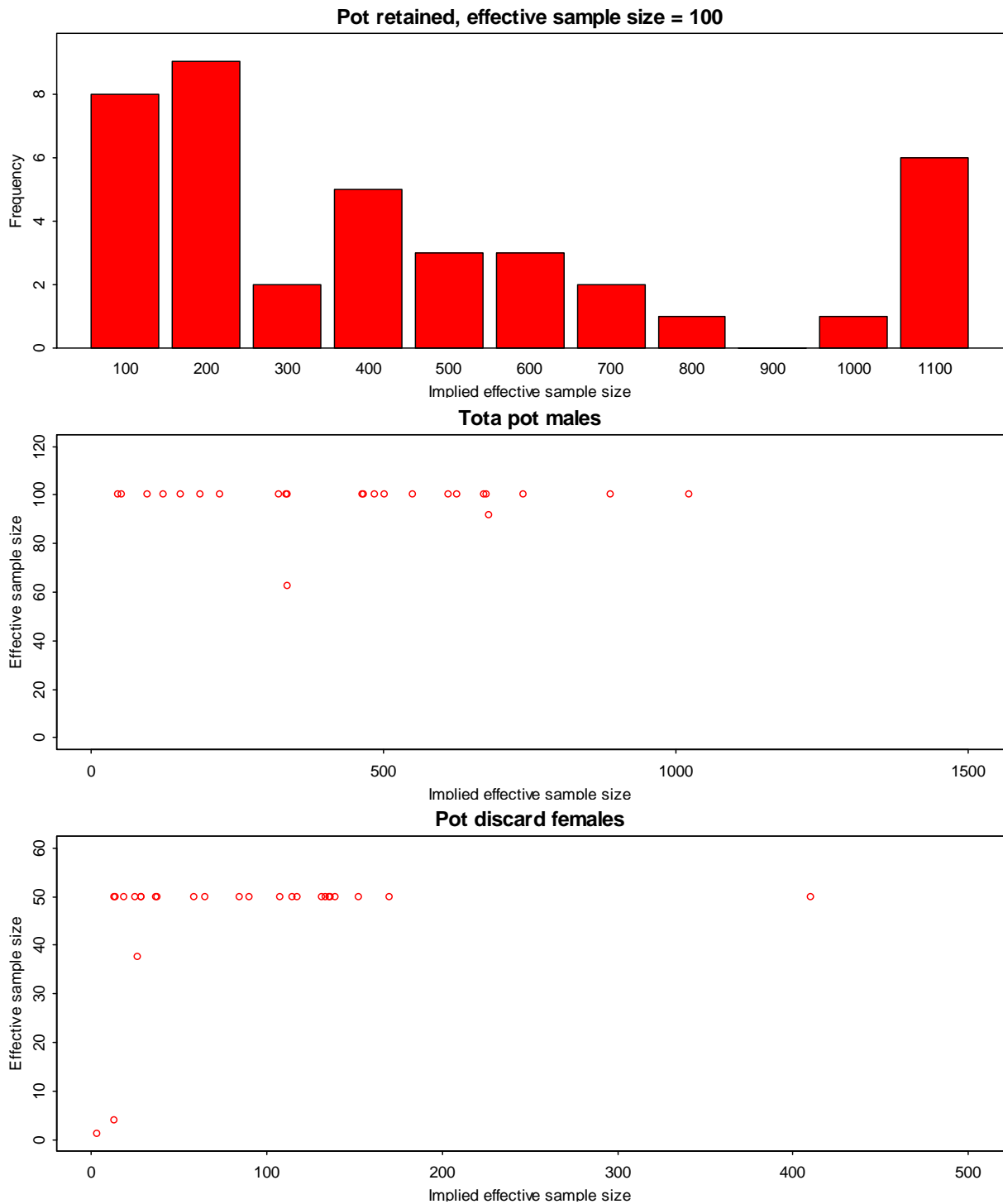

Figure 7. Relationship between implied effective sample sizes (section 3(a)(5)(i)) and effective sample sizes (see effective sample sizes for scenario 18.0) for length/sex composition data with scenario 18.0: directed pot fishery data. **This figure is not updated.**

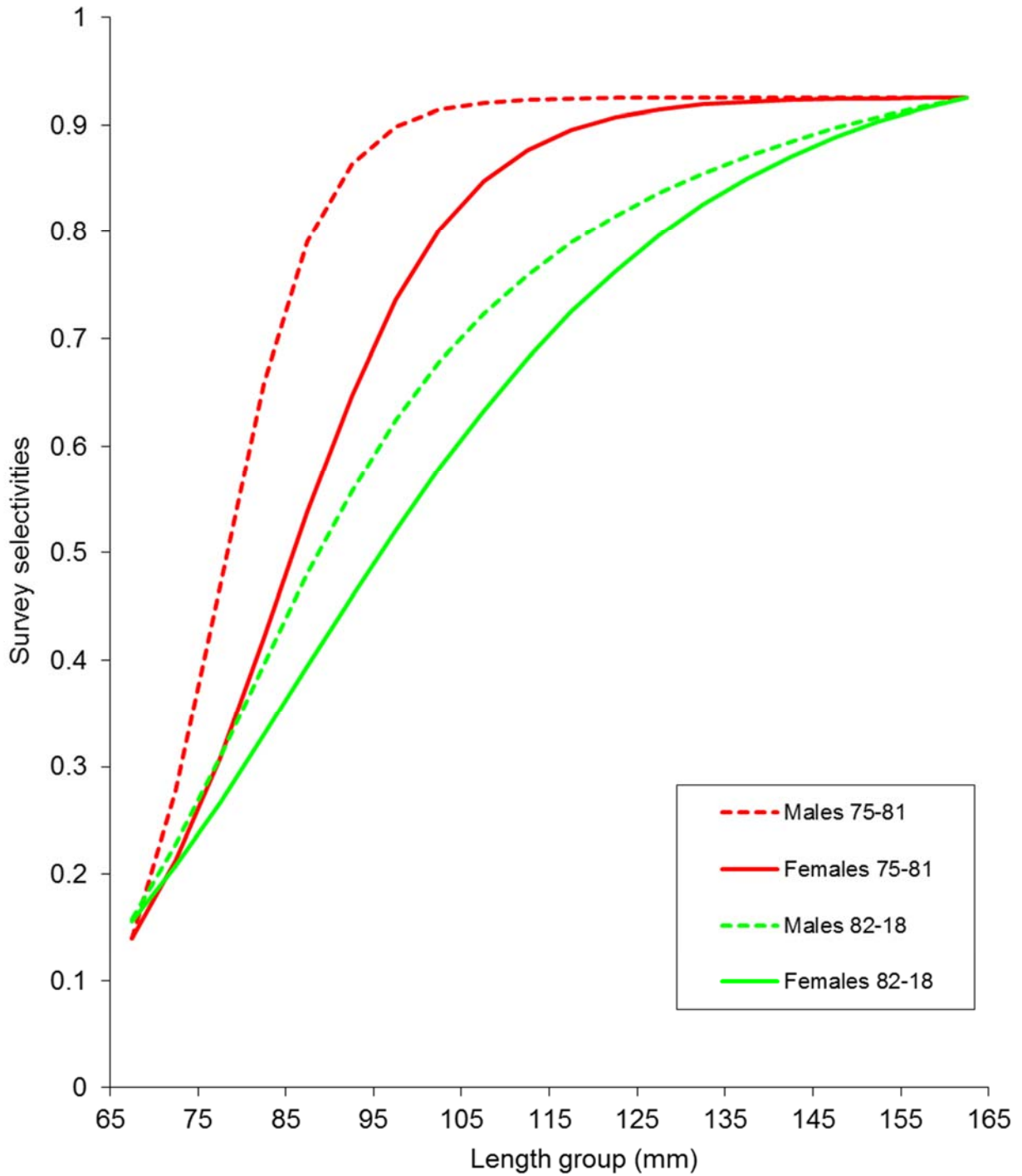

Figure 8a(rk18A.D18). Estimated NMFS trawl survey selectivities under scenario rk18A.D18. Pot, Tanner crab, fixed gear and trawl handling mortality rates were assumed to be 0.2, 0.25, 0.5 and 0.8, respectively.

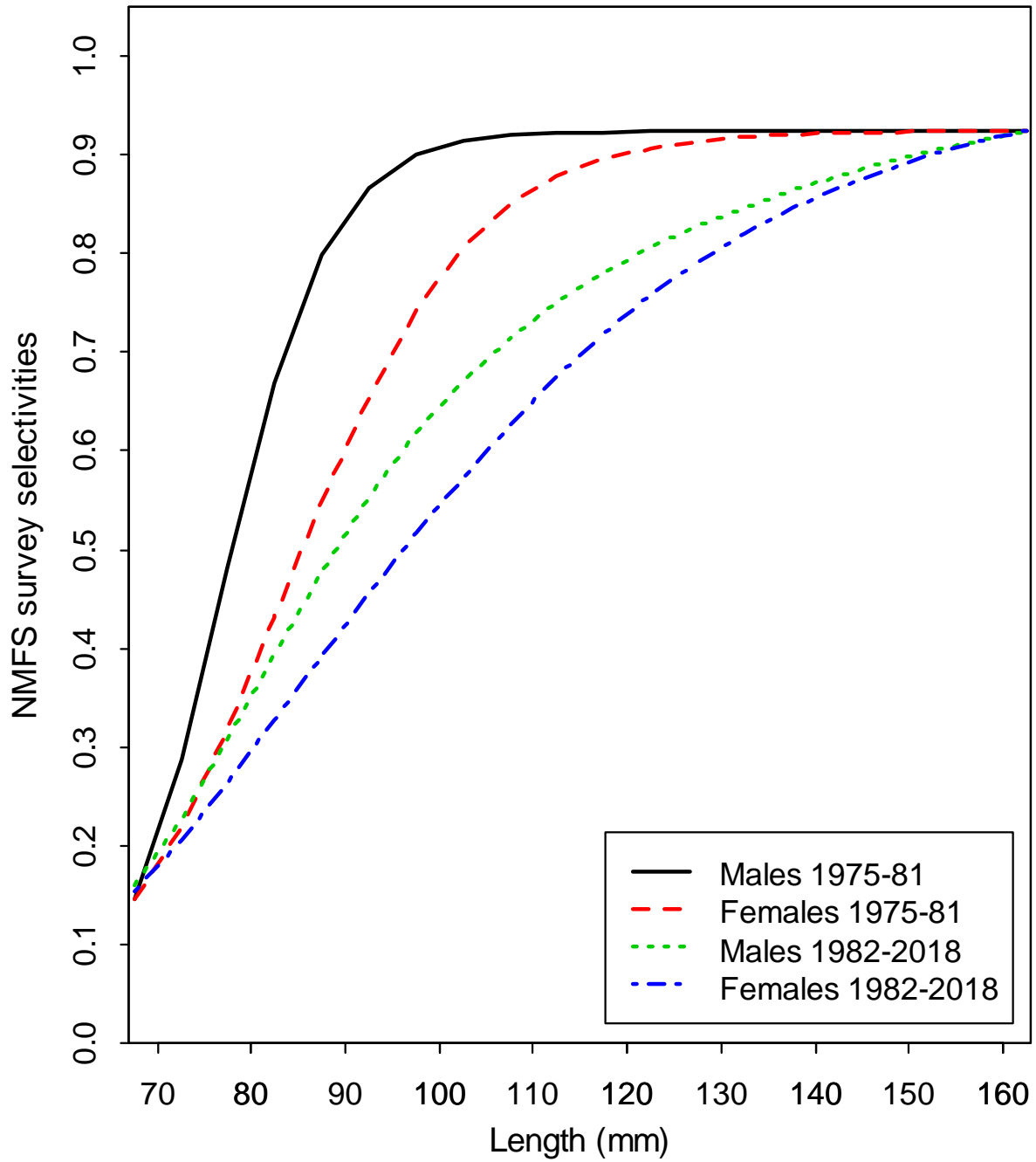

Figure 8a(rk18A.D18a). Estimated NMFS trawl survey selectivities under scenario rk18A.D18a. Pot, Tanner crab, fixed gear and trawl handling mortality rates were assumed to be 0.2, 0.25, 0.5 and 0.8, respectively.

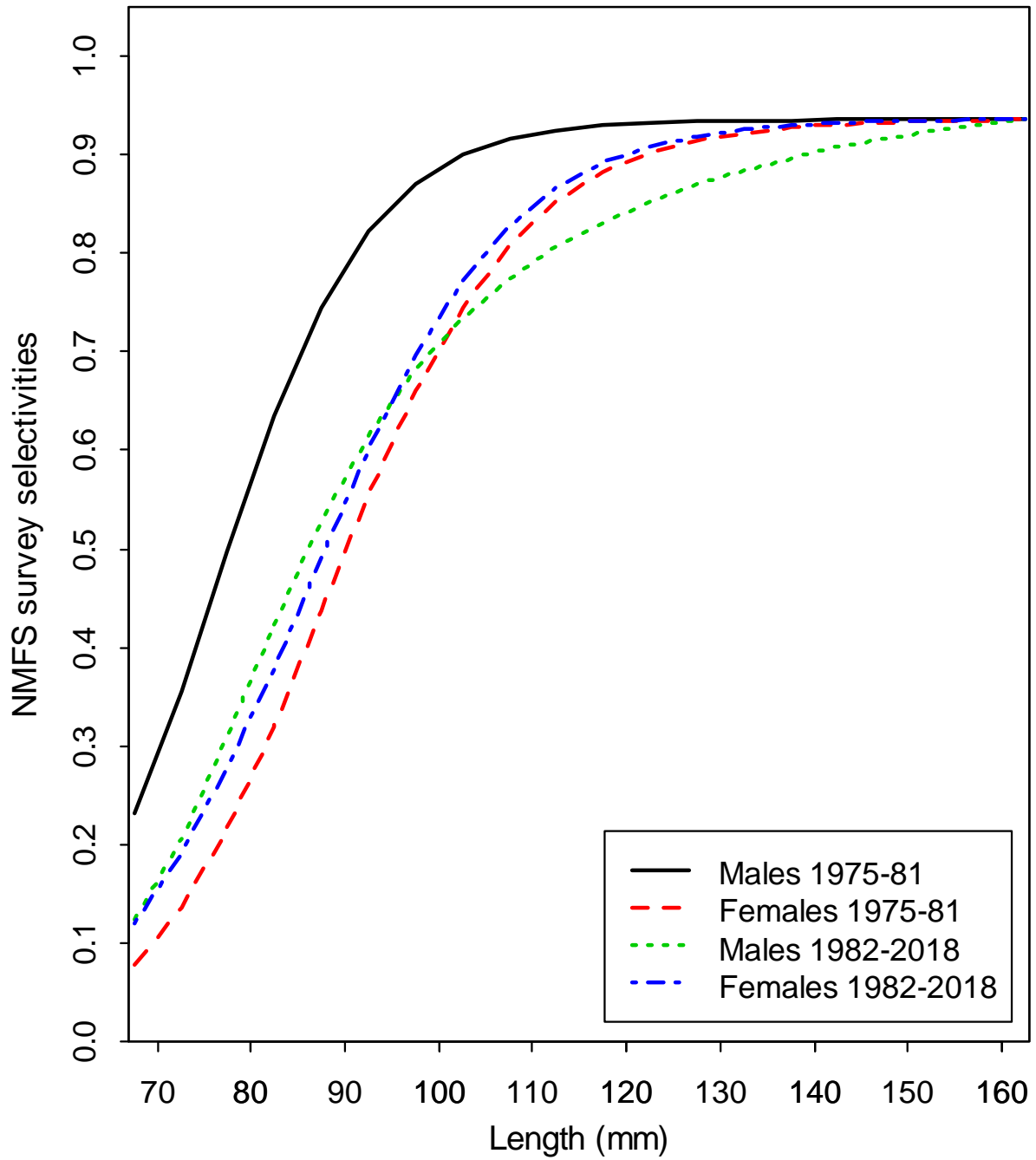

Figure 8a(rk18Aa.D18a(gmacs)). Estimated NMFS trawl survey selectivities under scenario rk18Aa.D18a. Pot, Tanner crab, fixed gear and trawl handling mortality rates were assumed to be 0.2, 0.25, 0.5 and 0.8, respectively.

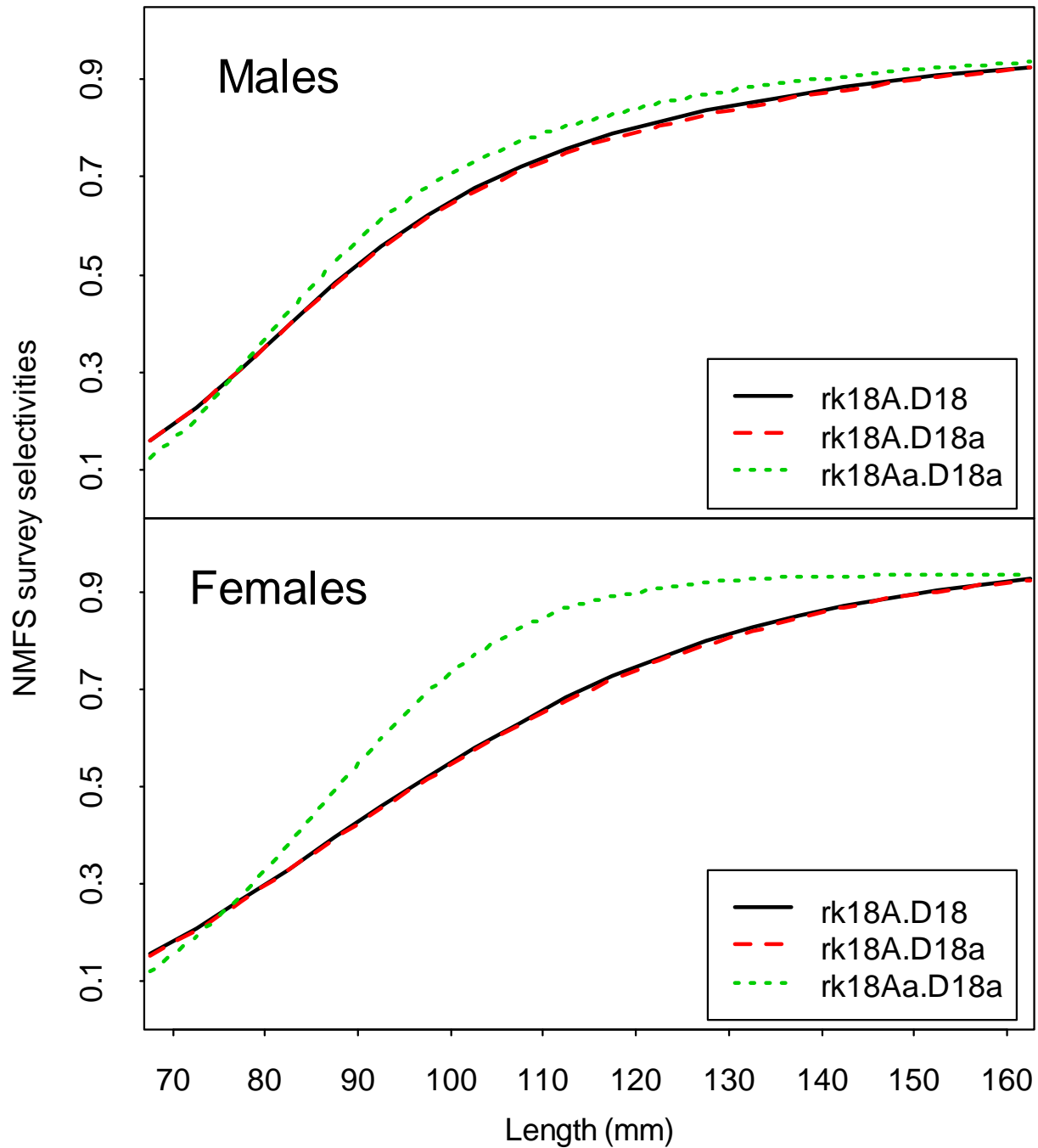

Figure 8b. Comparisons of estimated NMFS trawl survey selectivities for period 1982-2018 under scenarios rk18A.D18, rk18A.D18a, and rk18Aa.D18a (gmacs). Pot, Tanner crab, fixed gear and trawl handling mortality rates were assumed to be 0.2, 0.25, 0.5 and 0.8, respectively.

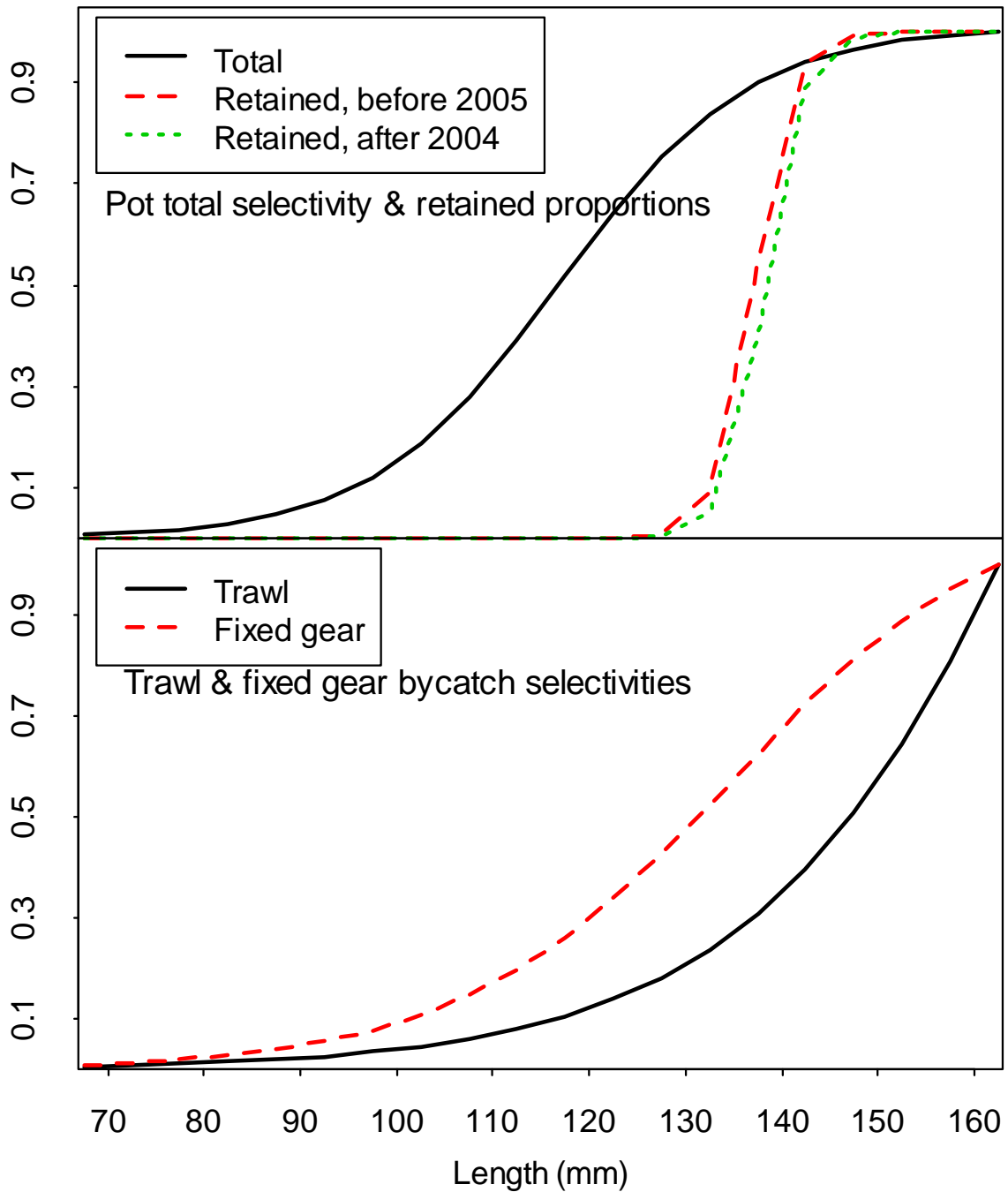

Figure 8c(rk18A.D18a). Estimated pot fishery selectivities and groundfish fisheries bycatch selectivities under scenario rk18A.D18a. Pot, Tanner crab, fixed gear and trawl handling mortality rates were assumed to be 0.2, 0.25, 0.5 and 0.8, respectively.

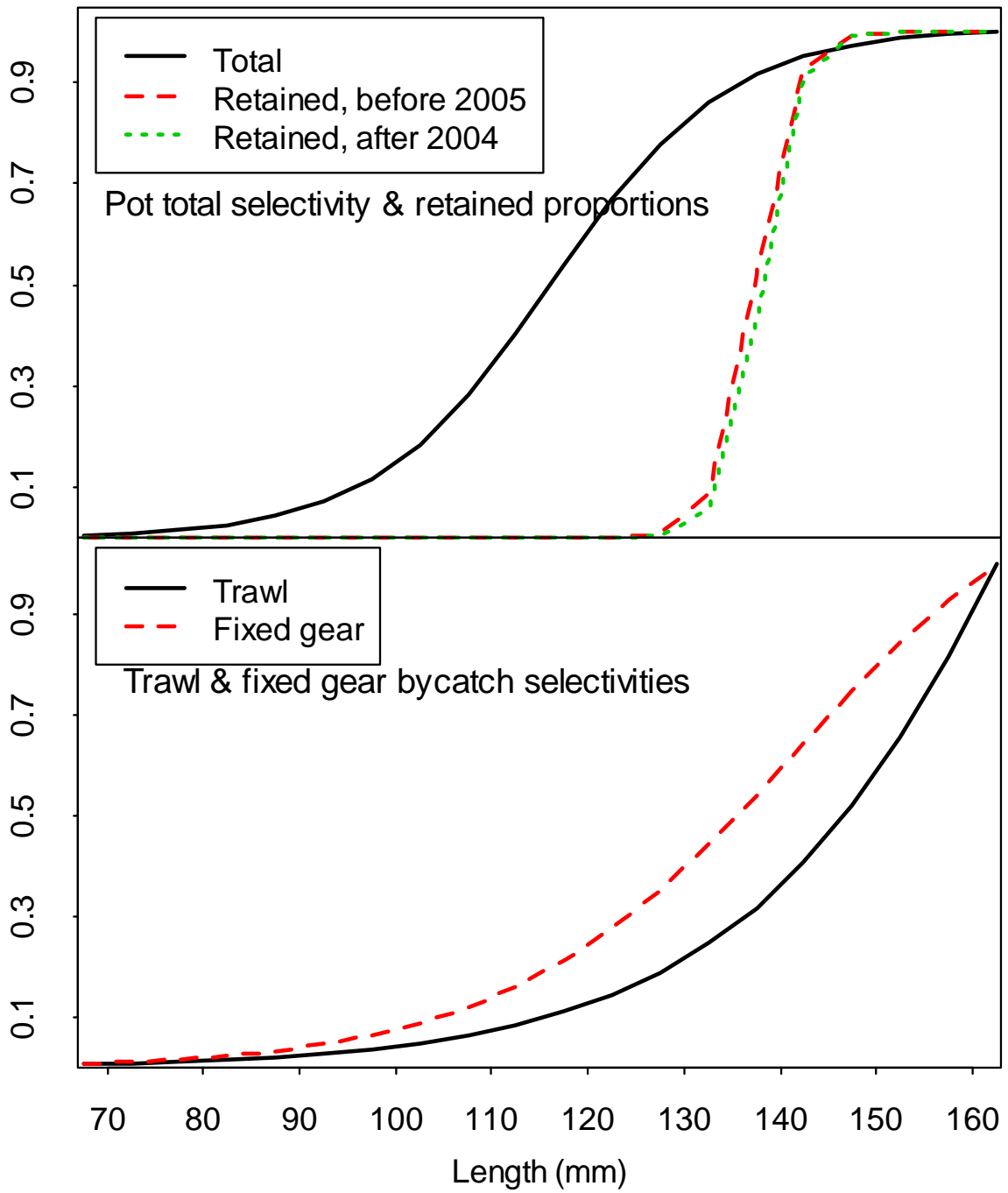

Figure 8c(rk18Aa.D18a). Estimated pot fishery selectivities and groundfish fisheries bycatch selectivities under scenario rk18Aa.D18a. Pot, Tanner crab, fixed gear and trawl handling mortality rates were assumed to be 0.2, 0.25, 0.5 and 0.8, respectively.

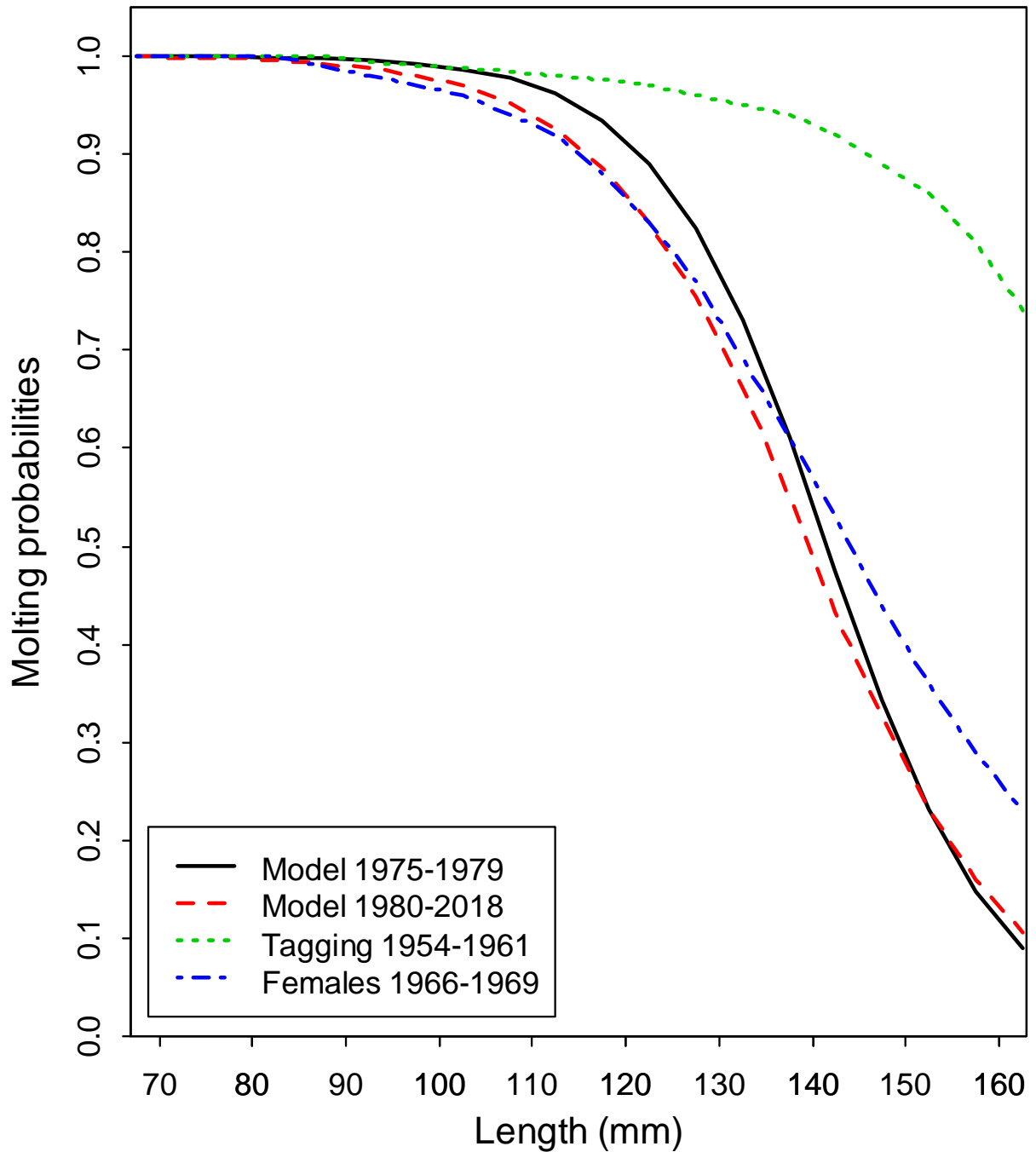

Figure 9(rk18A.D18a). Comparison of estimated probabilities of molting of male red king crab in Bristol Bay for different periods with scenario rk18A.D18a. Molting probabilities for periods 1954-1961 and 1966-1969 were estimated by Balsiger (1974) from tagging data. Molting probabilities for 1975-2018 were estimated with a length-based model.

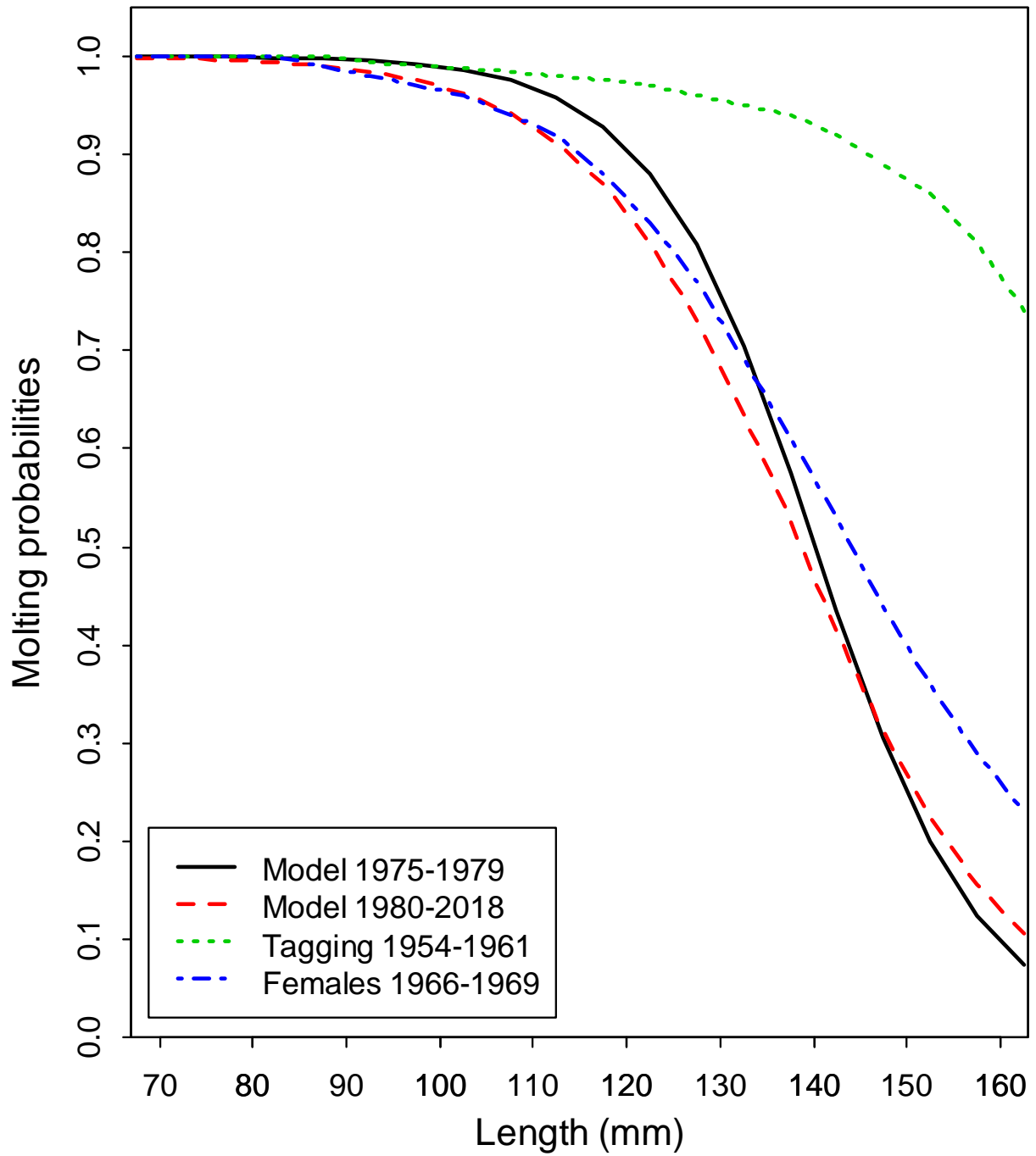

Figure 9(rk18Aa.D18a). Comparison of estimated probabilities of molting of male red king crab in Bristol Bay for different periods with scenario rk18Aa.D18a. Molting probabilities for periods 1954-1961 and 1966-1969 were estimated by Balsiger (1974) from tagging data. Molting probabilities for 1975-2018 were estimated with a length-based model.

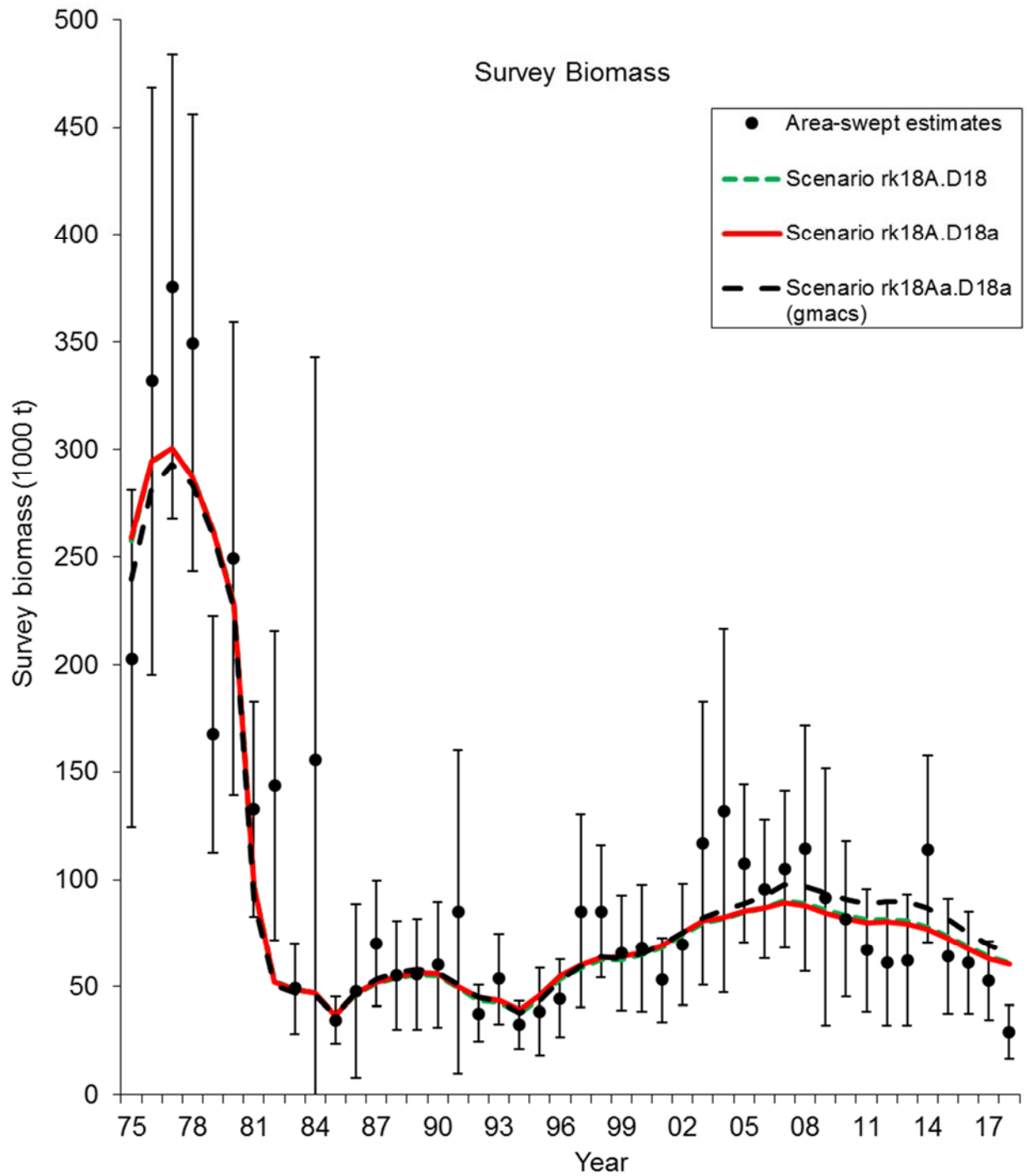

Figure 10a. Comparisons of area-swept estimates of total NMFS survey biomass and model prediction for model estimates in 2018 under scenarios rk18A.D18, rk18A.D18a, and rk18Aa.D18a (gmacs). Pot, Tanner crab, fixed gear and trawl handling mortality rates were assumed to be 0.2, 0.25, 0.5 and 0.8, respectively. The error bars are plus and minus 2 standard deviations.

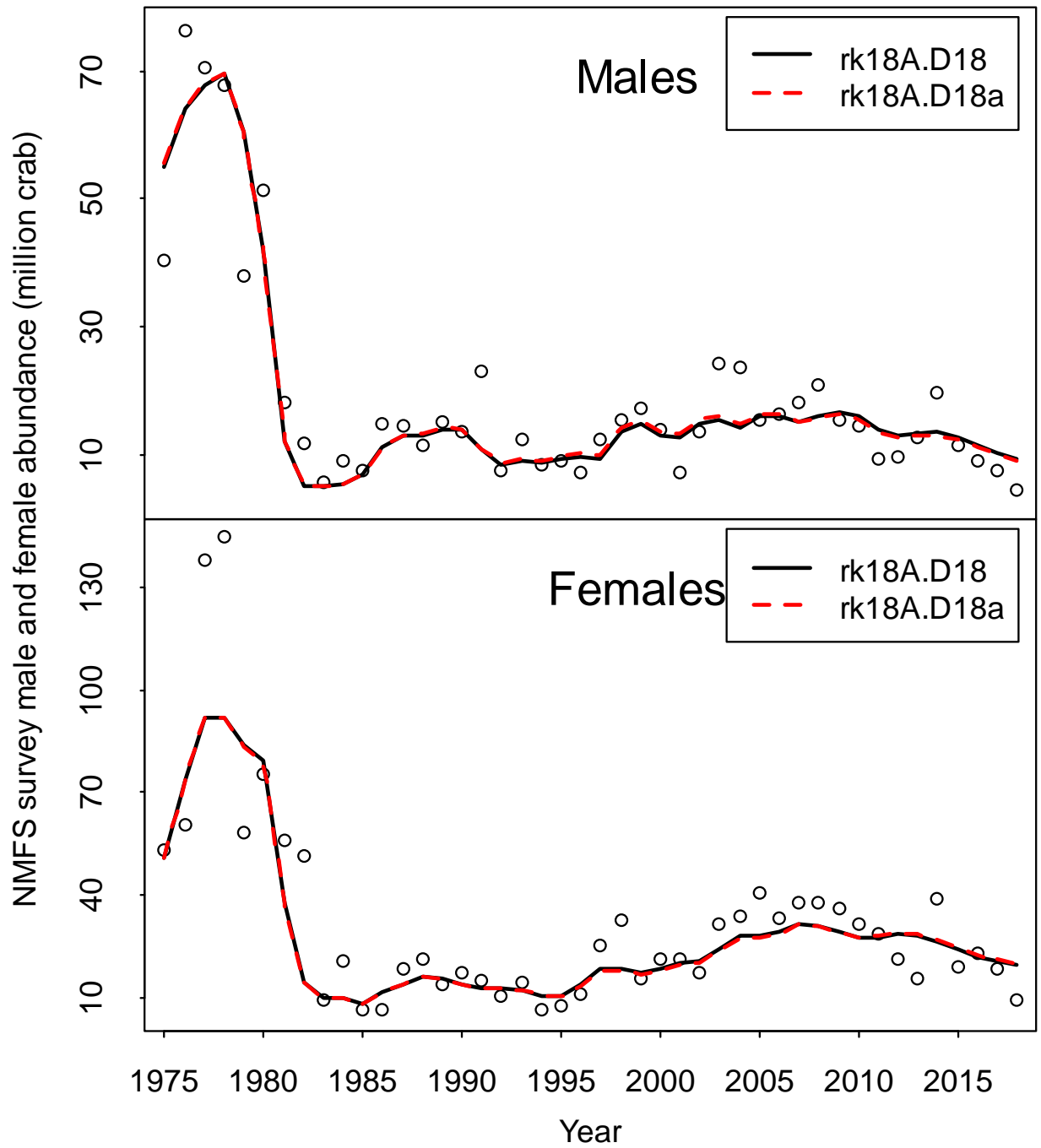

Figure 10b. Comparisons of NMFS survey area-swept estimates of male (>119 mm) and female (>89 mm) abundance and model prediction for model estimates in 2018 under scenarios rk18A.D18 and rk18A.D18a. Pot, Tanner crab, fixed gear and trawl handling mortality rates were assumed to be 0.2, 0.25, 0.5 and 0.8, respectively.

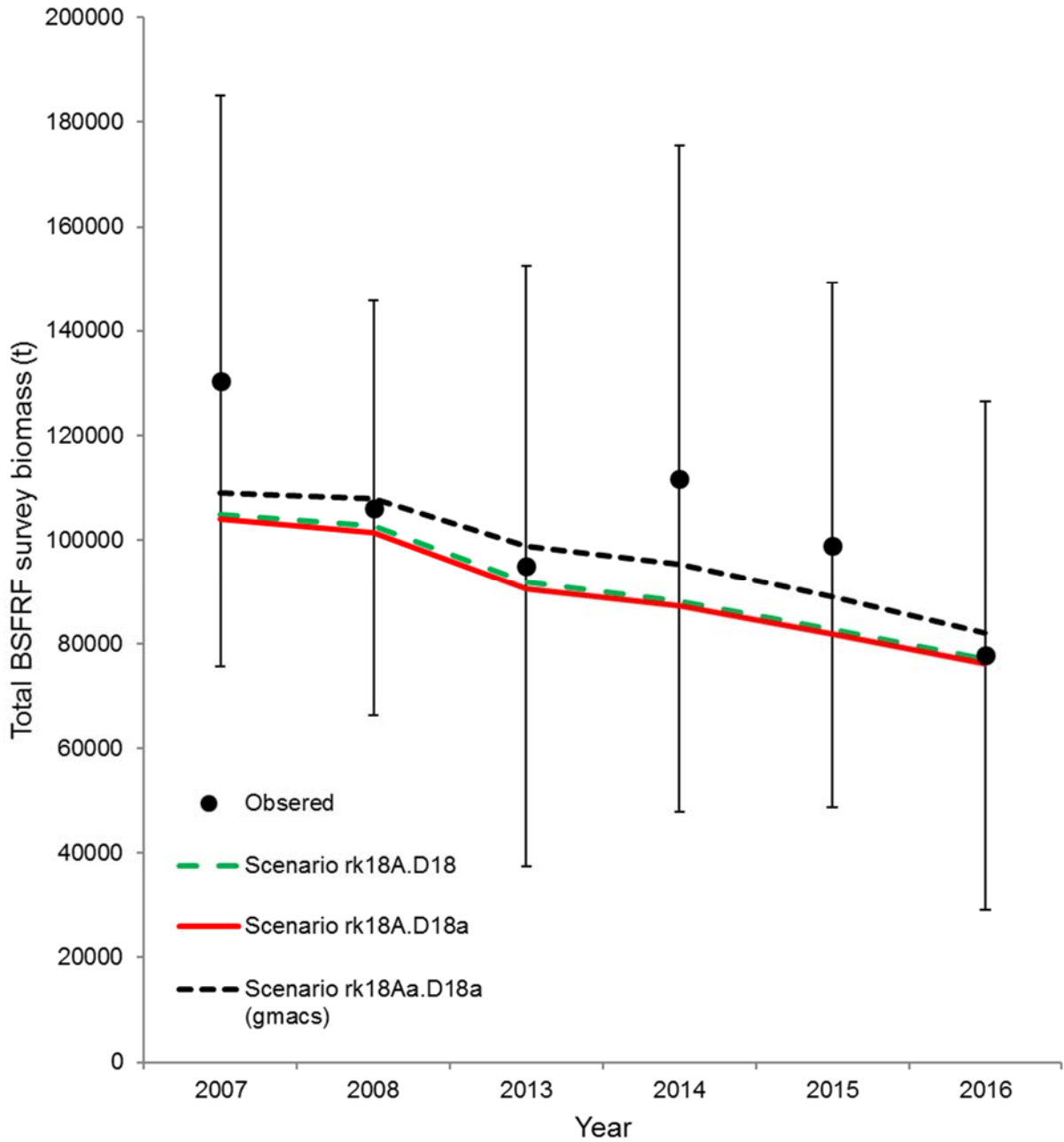

Figure 10c. Comparisons of total survey biomass estimates by the BSFRF survey and the model for model estimates in 2018 (scenarios rk18A.D18, rk18A.D18a, and rk18Aa.D18a). The error bars are plus and minus 2 standard deviations of scenario rk18A.D18a.

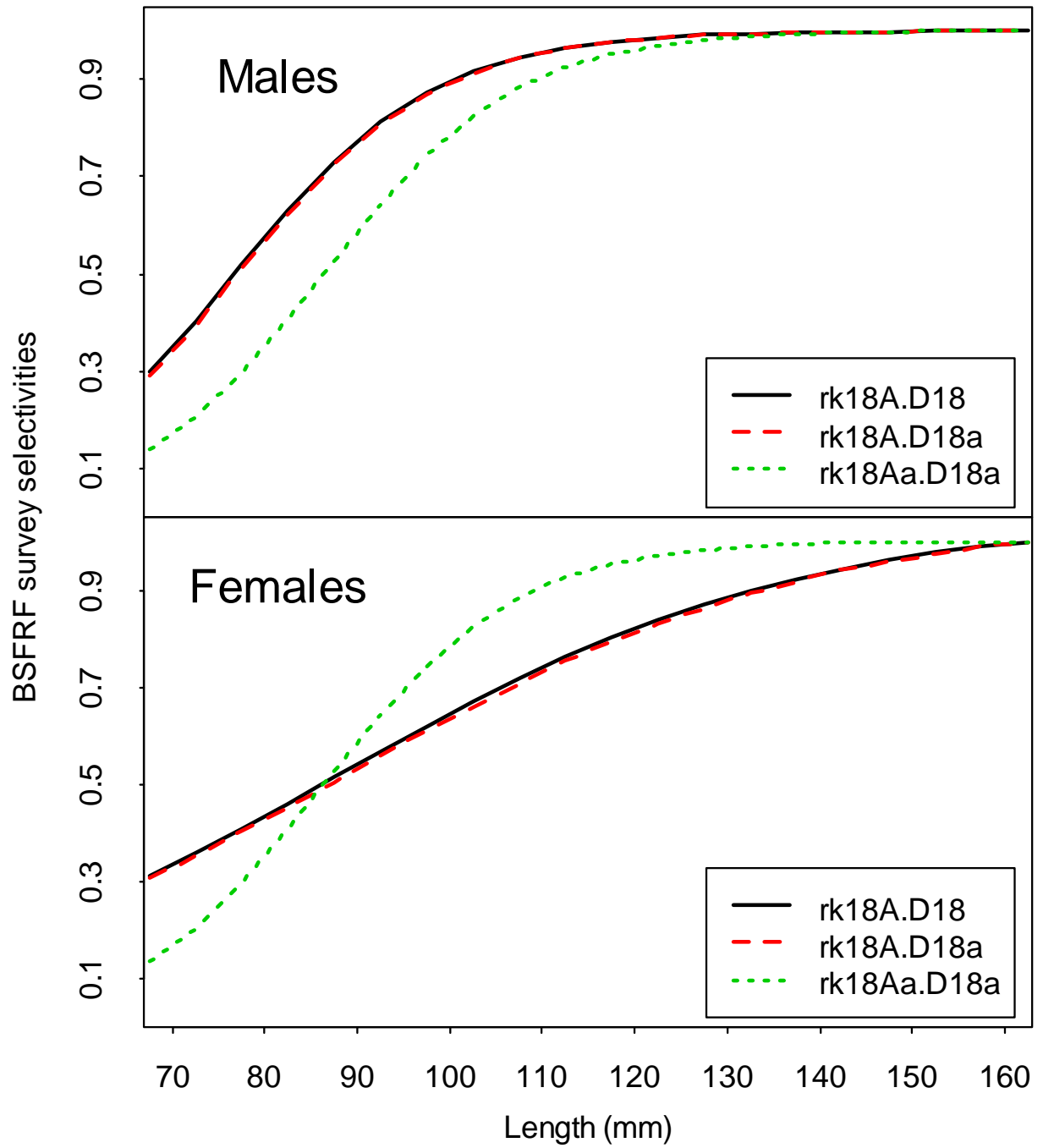

Figure 10d. Comparisons of estimated BSFRF survey selectivities with scenarios rk18A.D18, rk18A.D18a, and rk18Aa.D18a. The catchability is assumed to be 1.0.

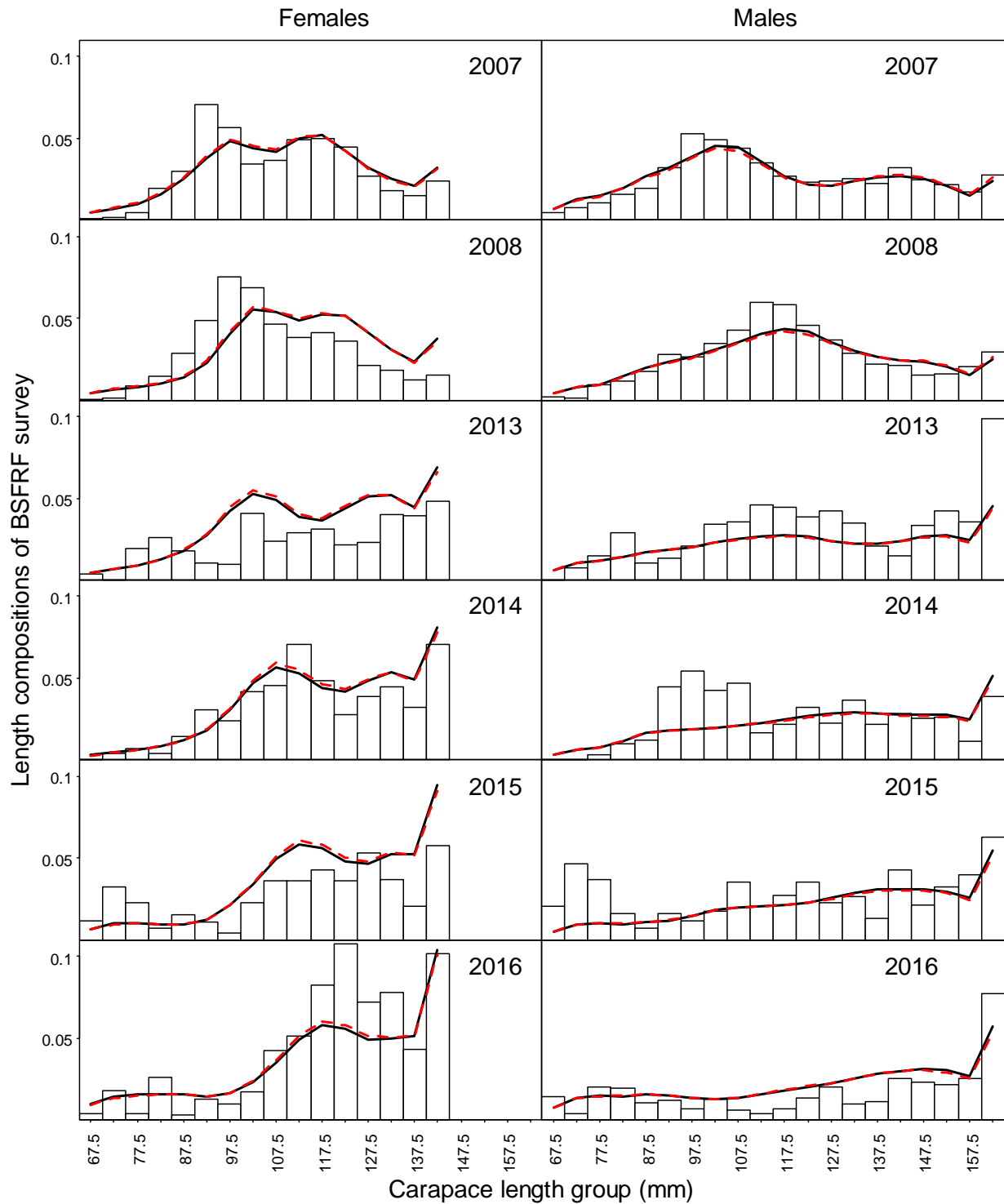

Figure 10e(rk18A.D18, rk18A.D18a). Comparisons of length compositions by the BSFRF survey and the model estimates during 2007-2008 and 2013-2016 with scenarios rk18A.D18 (solid black) and rk18A.D18a (dashed red). Sum of male and female length compositions is 1 for each year.

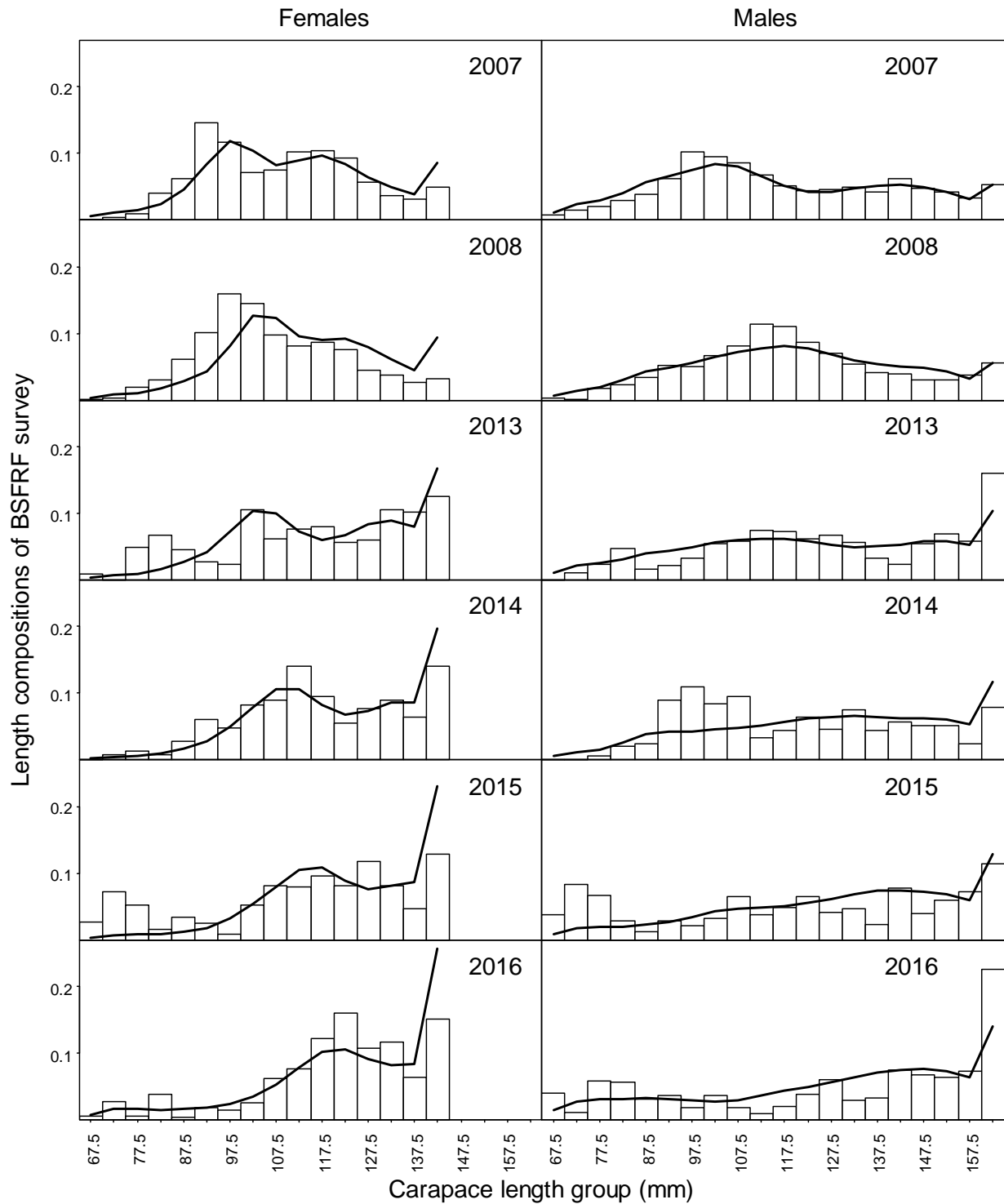

Figure 10e(rk18Aa.D18a (gmacs)). Comparisons of length compositions by the BSFRF survey and the model estimates during 2007-2008 and 2013-2016 with scenario rk18Aa.D18a. Sum of male and female length compositions is 2 for each year.

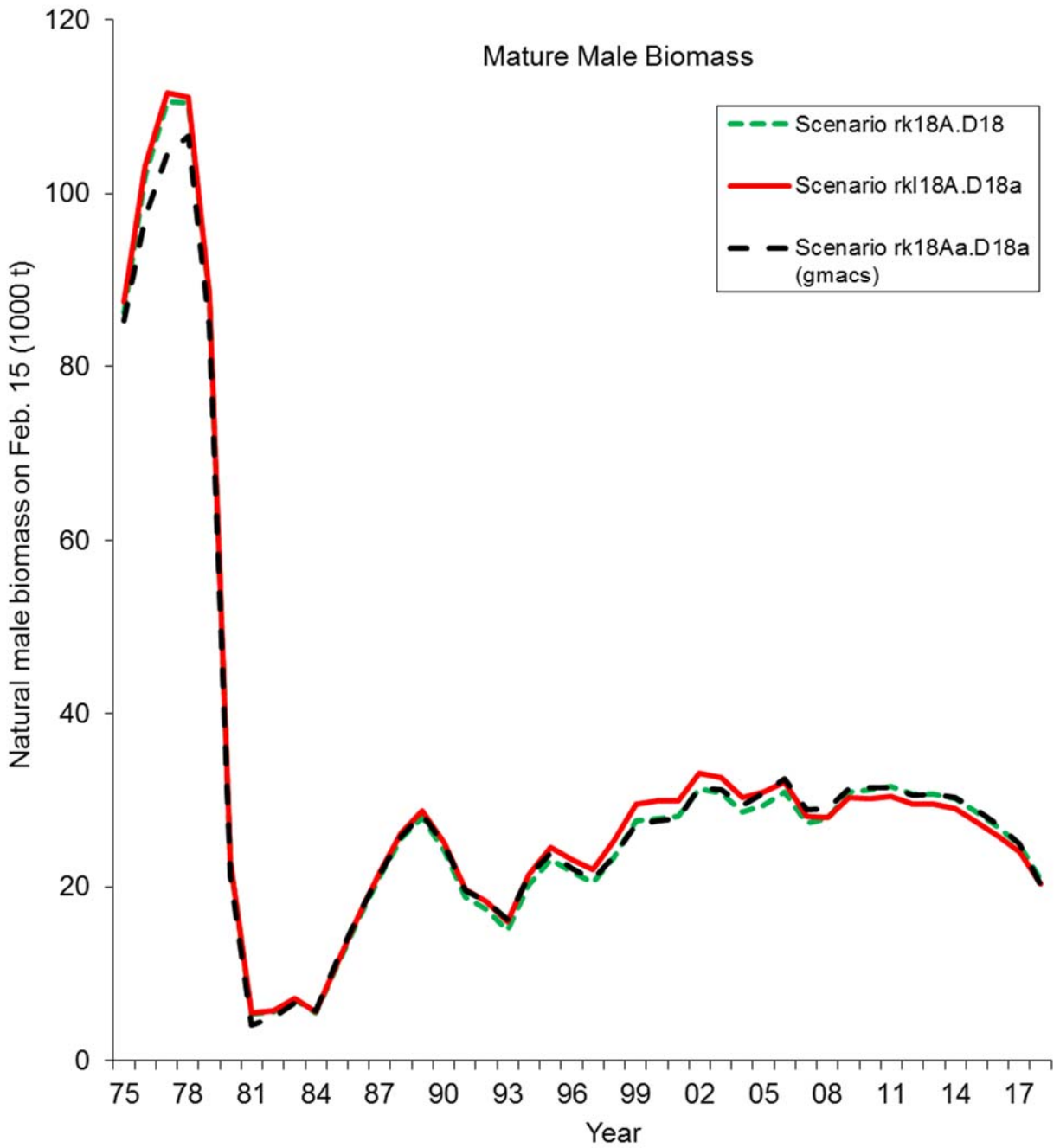

Figure 11. Estimated absolute mature male biomasses during 1975-2018 for scenarios rk18A.D18, rk18A.D18a, and rk18Aa.D18a.

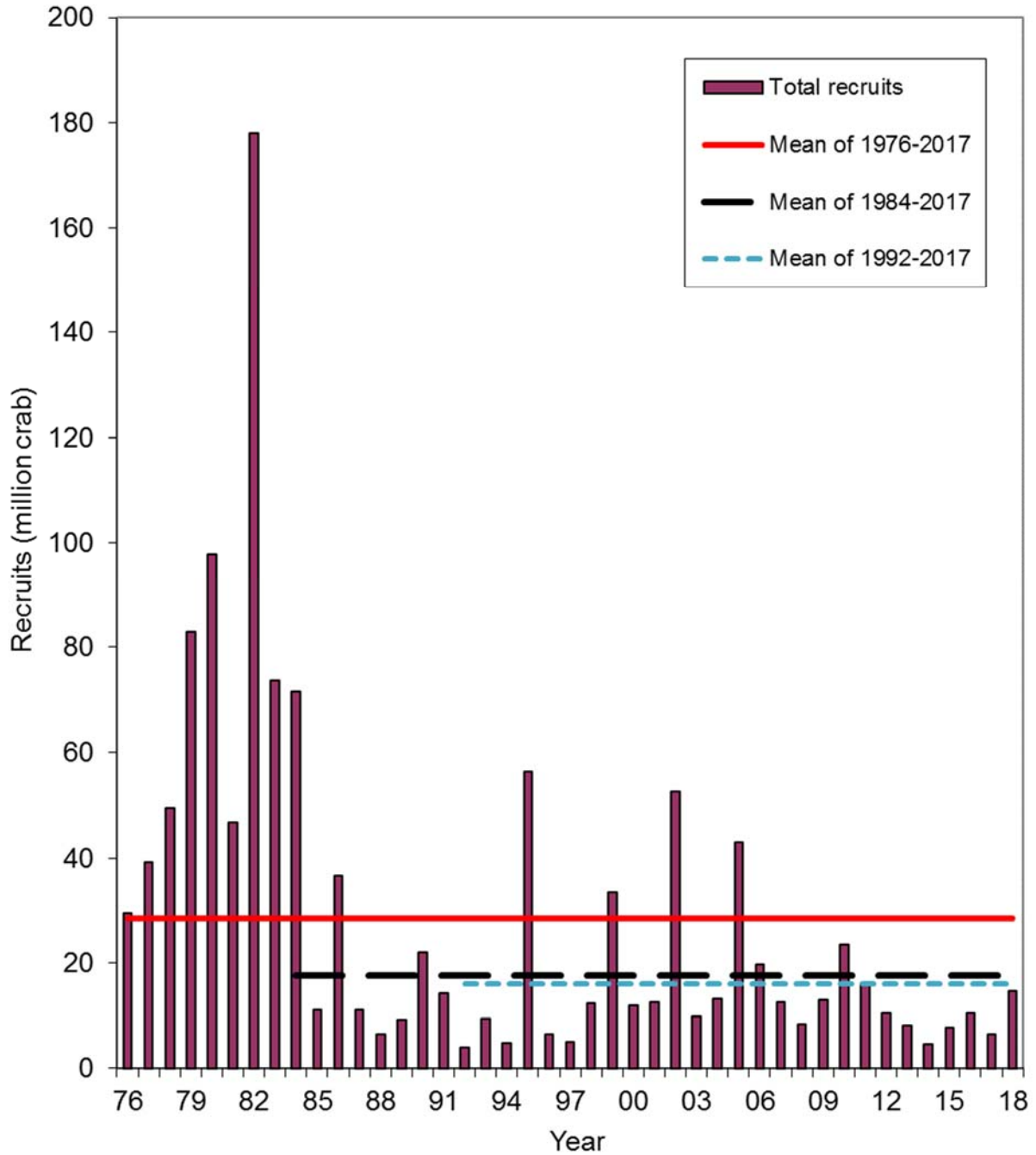

Figure 12(rk18A.D18). Estimated recruitment time series during 1976-2018 with scenario rk18A.D18. Mean male recruits during 1984-2017 was used to estimate B35%.

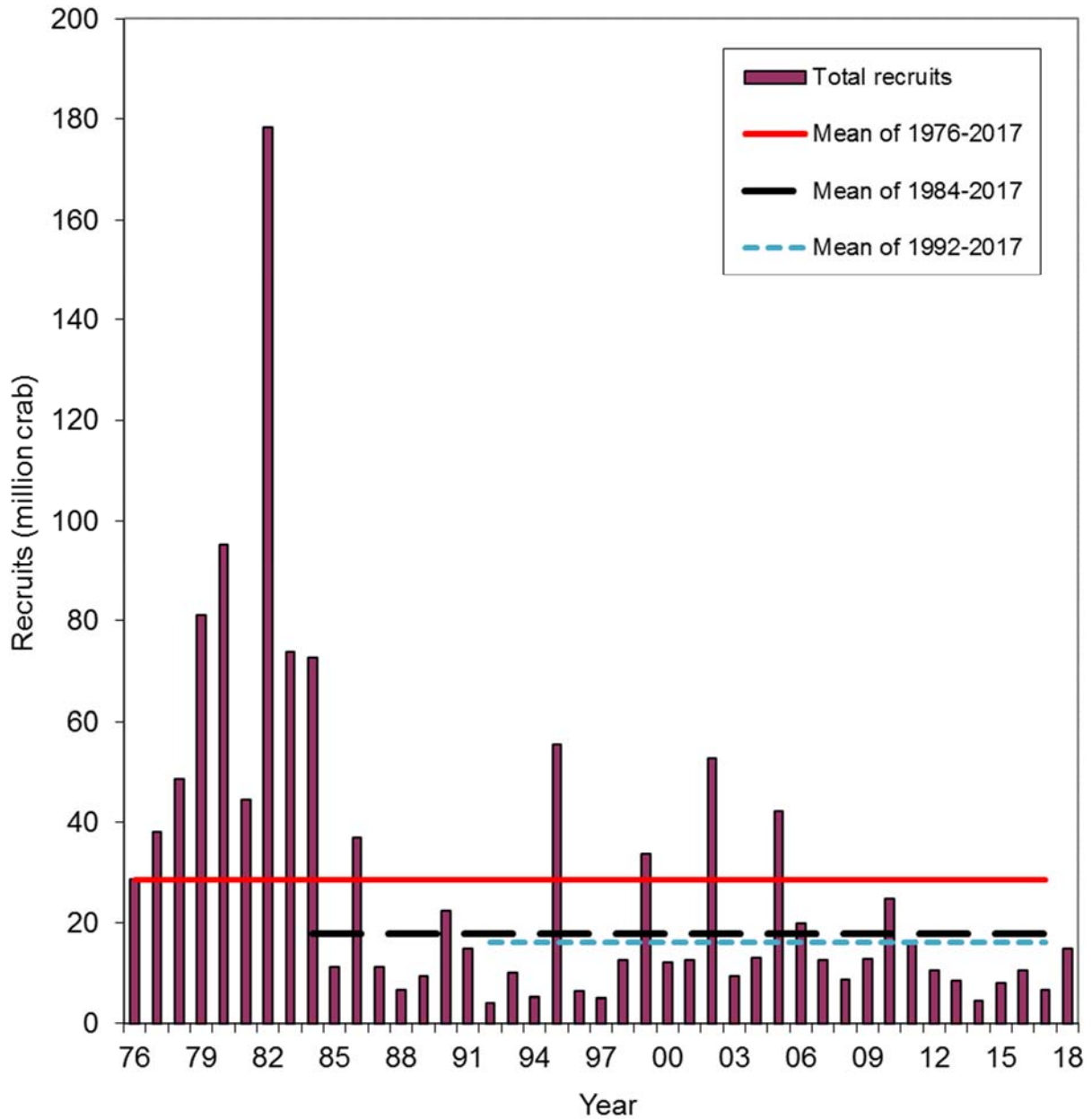

Figure 12(rk18A.D18a). Estimated recruitment time series during 1976-2018 with scenario rk18A.D18a. Mean male recruits during 1984-2017 was used to estimate B35%.

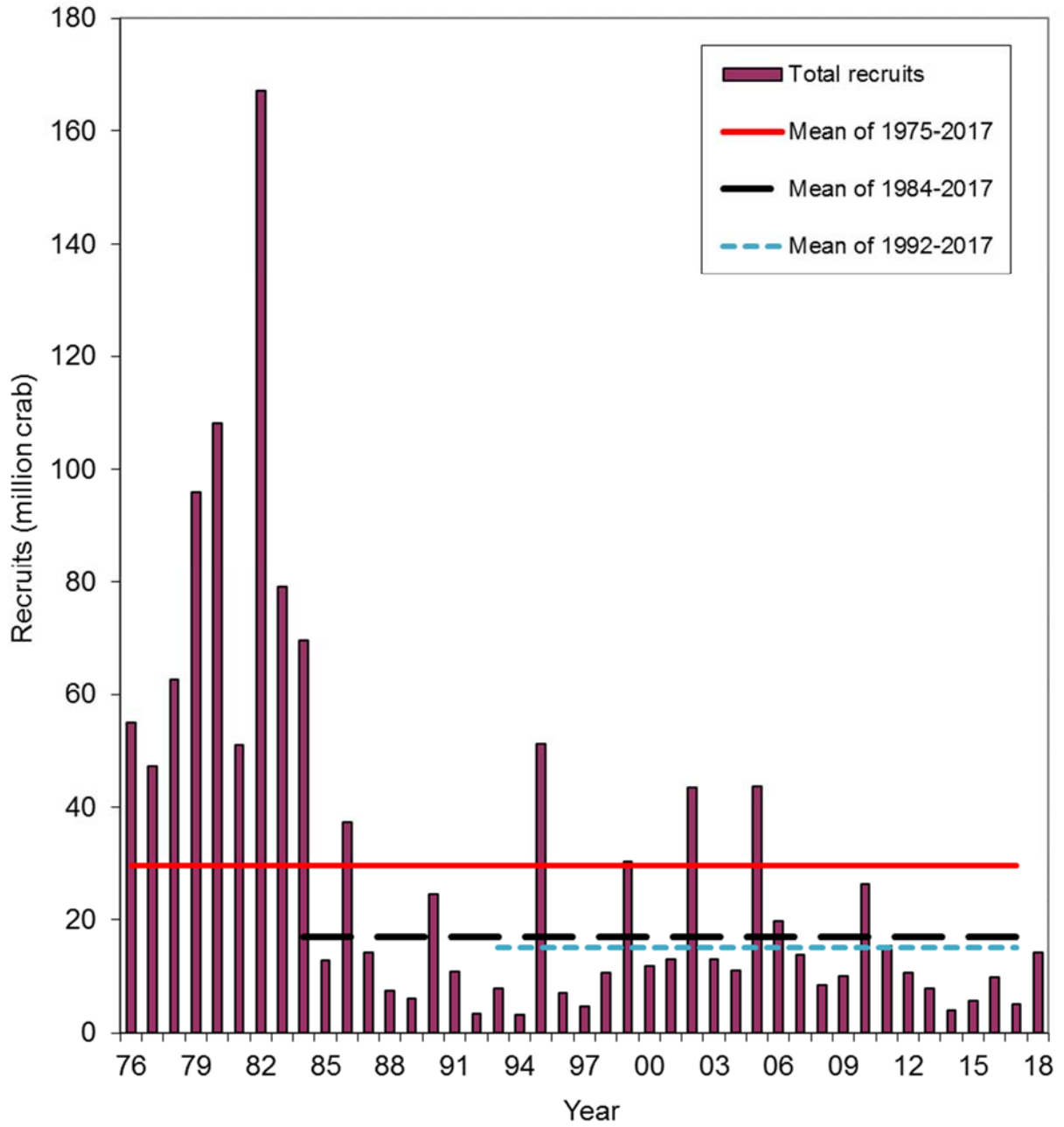

Figure 12(rk18Aa.D18a). Estimated recruitment time series during 1976-2018 with scenario rk18A.D18. Mean male recruits during 1984-2017 was used to estimate B35%.

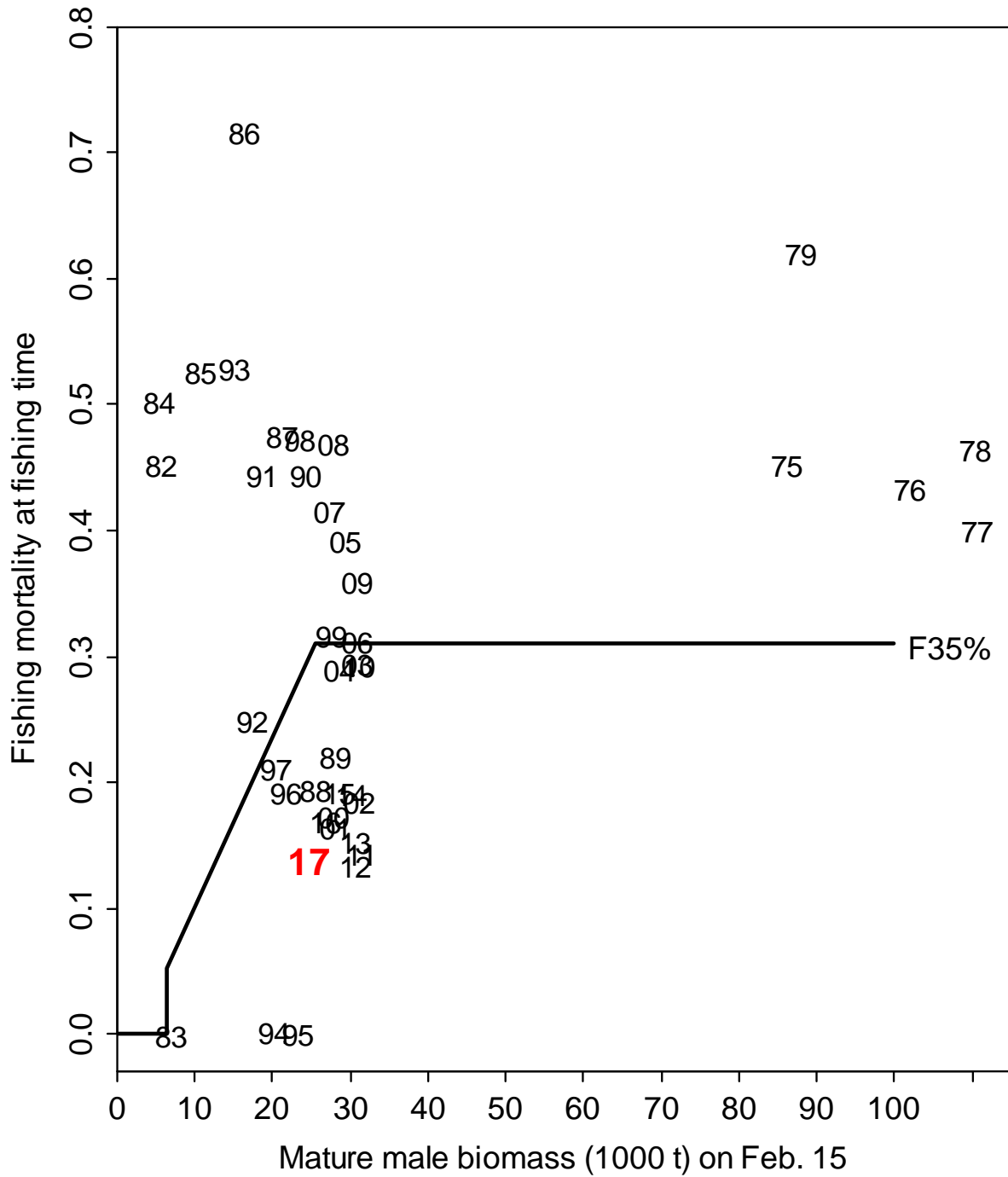

Figure 13a(rk18A.D18). Relationships between full fishing mortalities for the directed pot fishery and mature male biomass on Feb. 15 during 1975-2018 under scenario rk18A.D18. Average of recruitment from 1984 to 2017 was used to estimate BMSY. Pot, Tanner crab, fixed gear and trawl handling mortality rates were assumed to be 0.2, 0.25, 0.5 and 0.8, respectively.

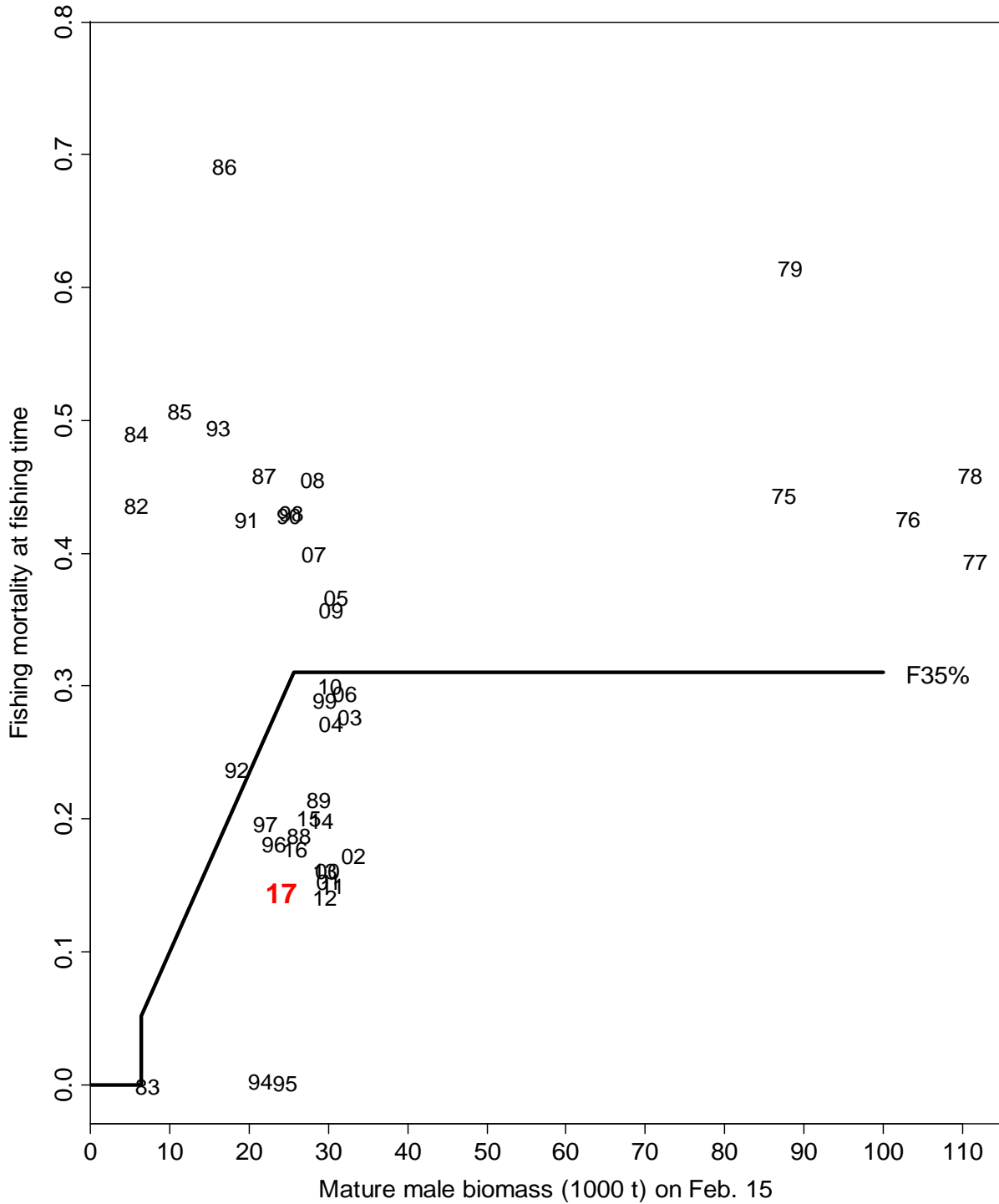

Figure 13a(rk18A.D18a). Relationships between full fishing mortalities for the directed pot fishery and mature male biomass on Feb. 15 during 1975-2018 under scenario rk18A.D18a. Average of recruitment from 1984 to 2017 was used to estimate BMSY. Pot, Tanner crab, fixed gear and trawl handling mortality rates were assumed to be 0.2, 0.25, 0.5 and 0.8, respectively.

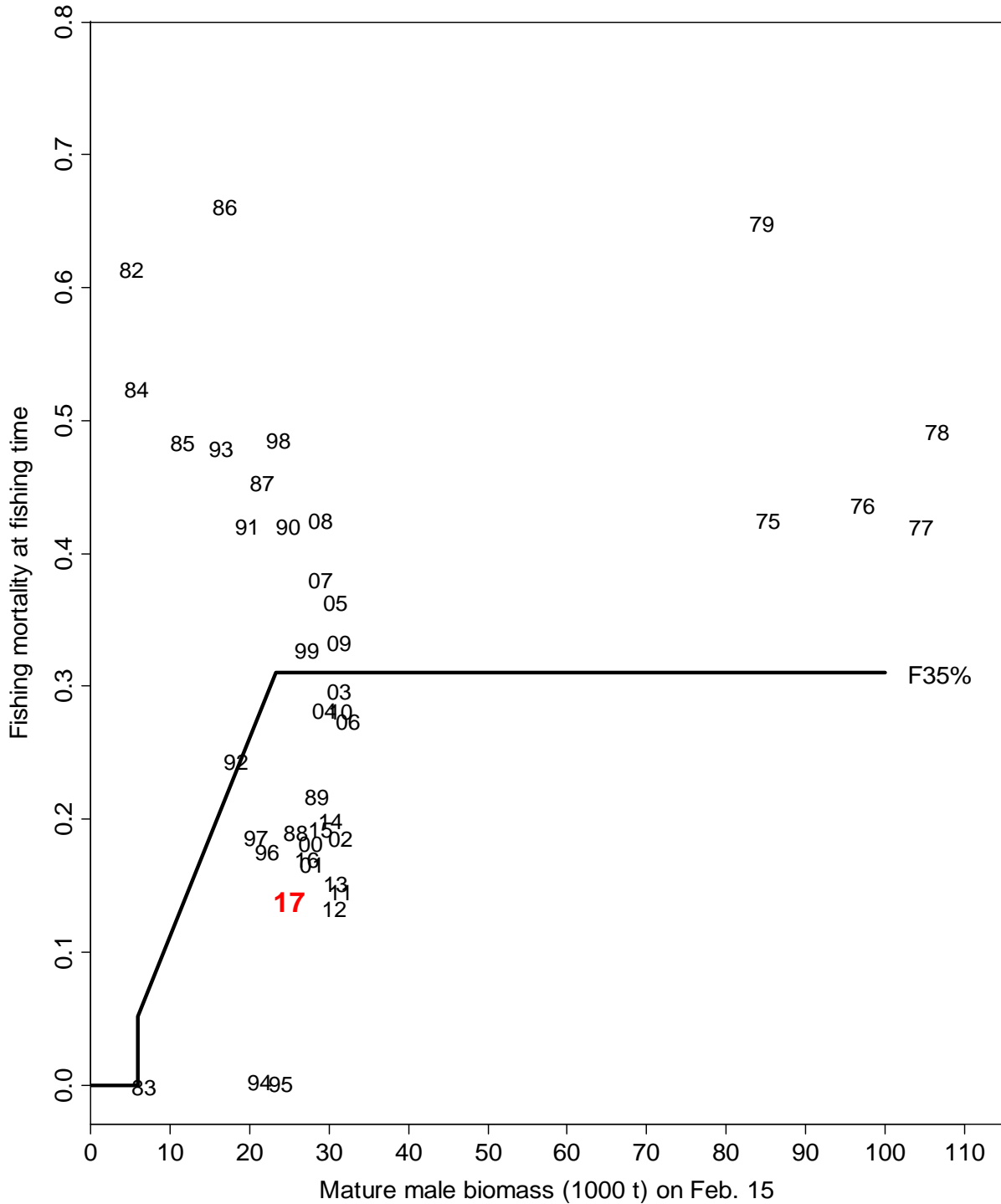

Figure 13a(rk18Aa.D18a). Relationships between full fishing mortalities for the directed pot fishery and mature male biomass on Feb. 15 during 1975-2018 under scenario rk18Aa.D18a. Average of recruitment from 1984 to 2017 was used to estimate BMSY. Pot, Tanner crab, fixed gear and trawl handling mortality rates were assumed to be 0.2, 0.25, 0.5 and 0.8, respectively.

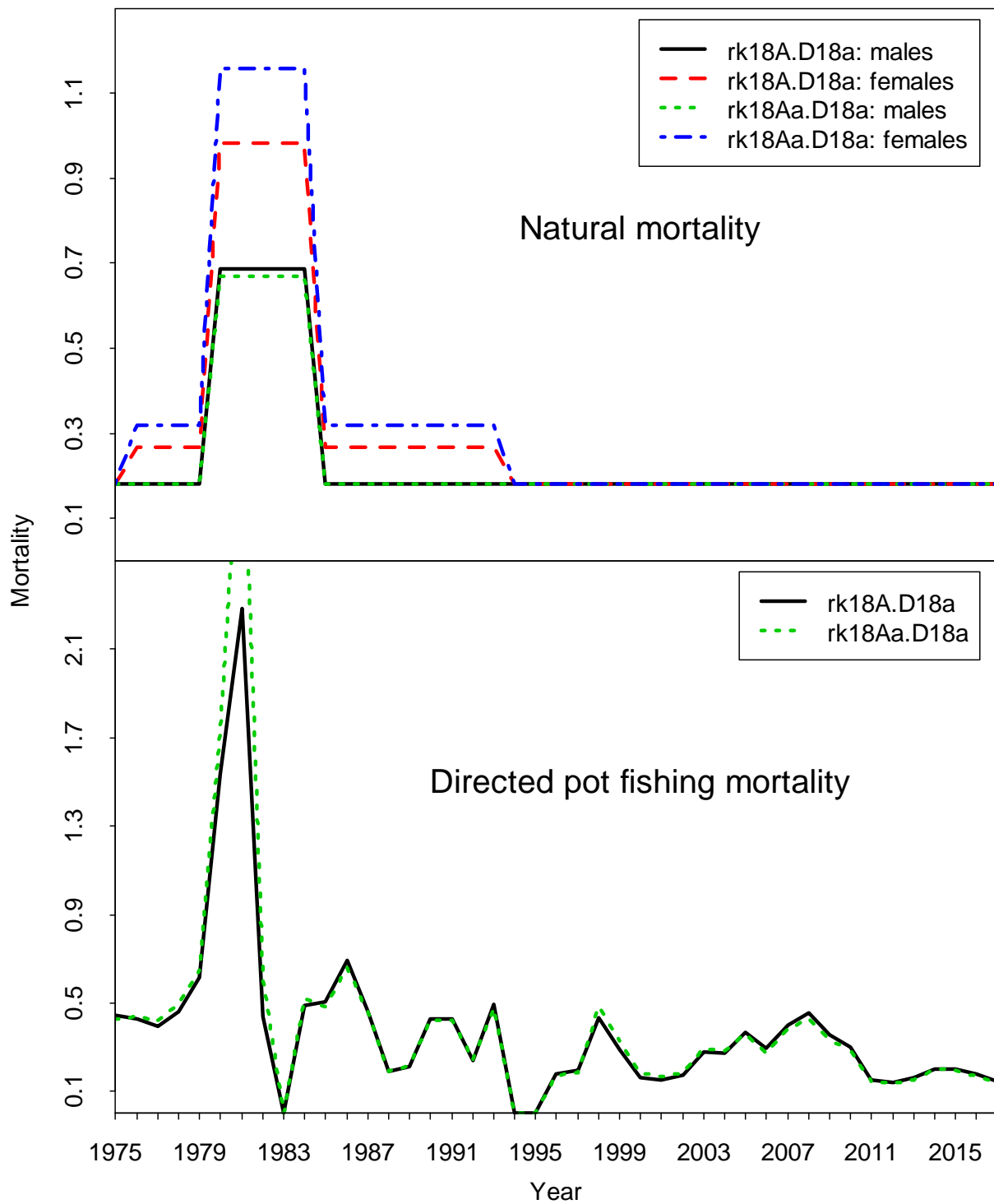

Figure 13b. Comparison of estimated natural mortality and directed pot fishing mortality for scenarios scenarios rk18A.D18a and rk18Aa.D18a. Pot, Tanner crab, fixed gear and trawl handling mortality rates were assumed to be 0.2, 0.25, 0.5 and 0.8, respectively.

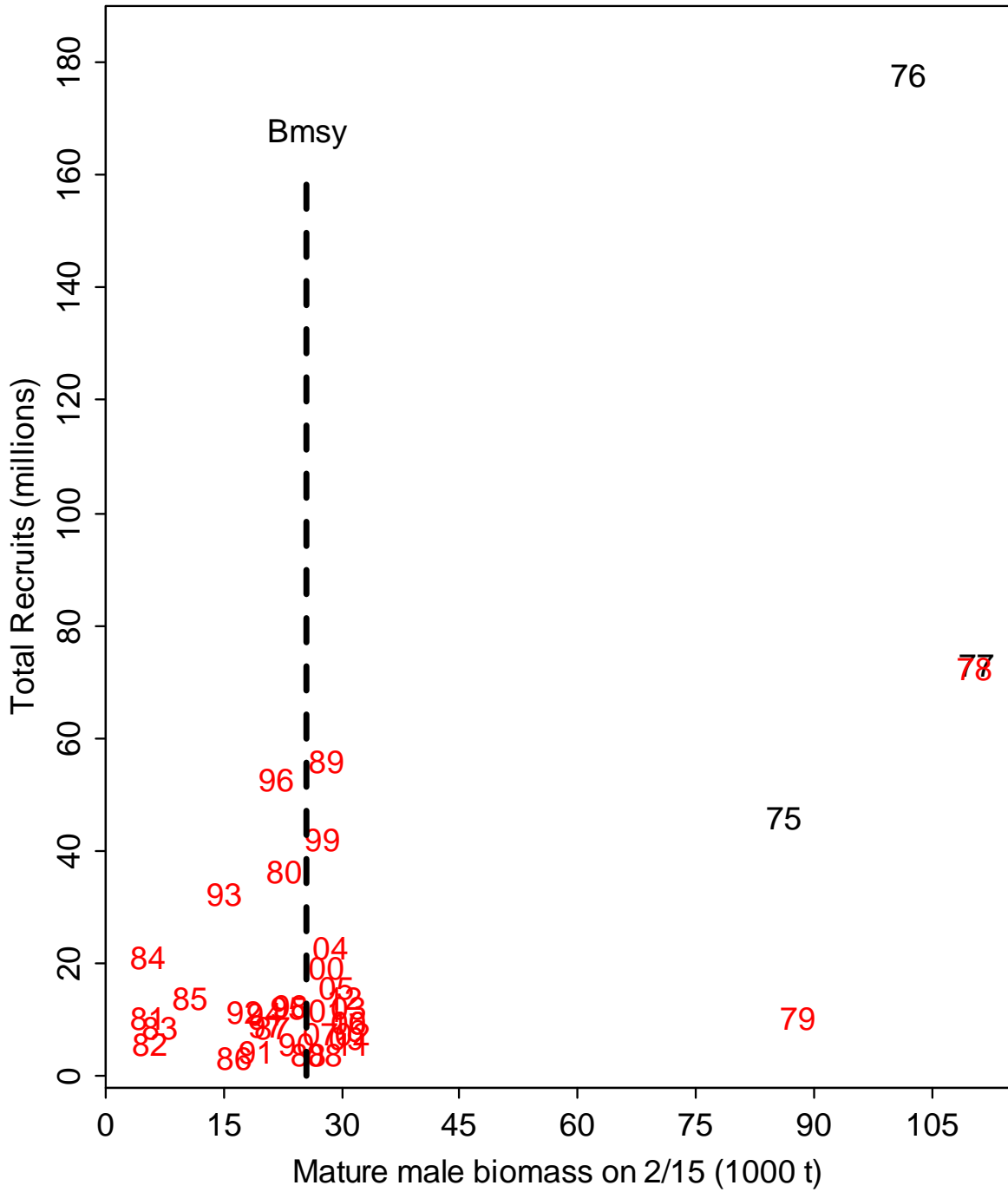

Figure 14a. Relationships between mature male biomass on Feb. 15 and total recruits at age 5 (i.e., 6-year time lag) for Bristol Bay red king crab with pot handling mortality rate of 0.2 under scenario rk18A.D18. Numerical labels are years of mating, and the vertical dotted line is the estimated $B_{35\%}$ based on the mean recruitment level during 1984 to 2017.

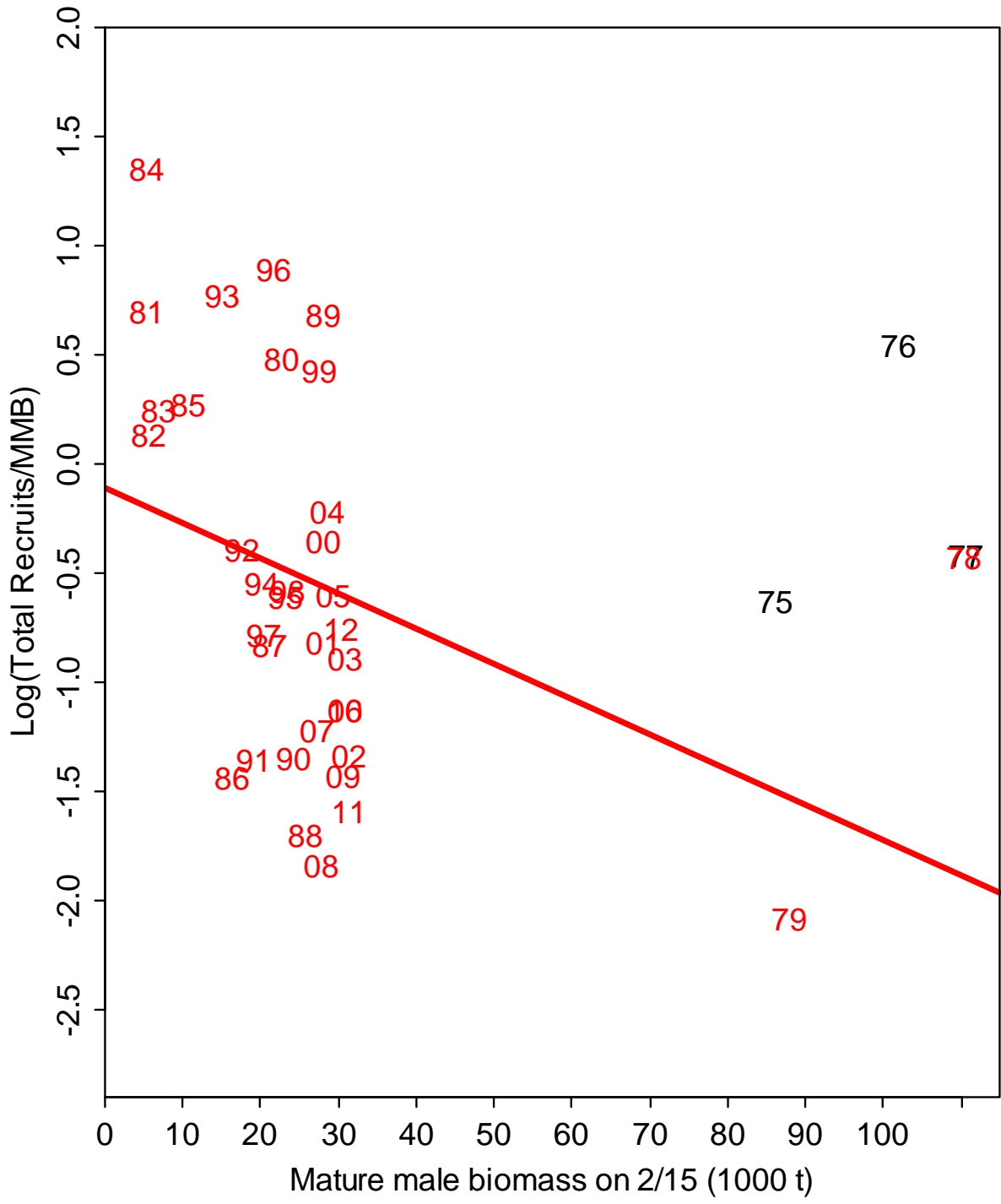

Figure 14b. Relationships between log recruitment per mature male biomass and mature male biomass on Feb. 15 for Bristol Bay red king crab with pot handling mortality rate of 0.2 under scenario rk18A.D18. Numerical labels are years of mating, and the line is the regression line for data of 1978-2012.

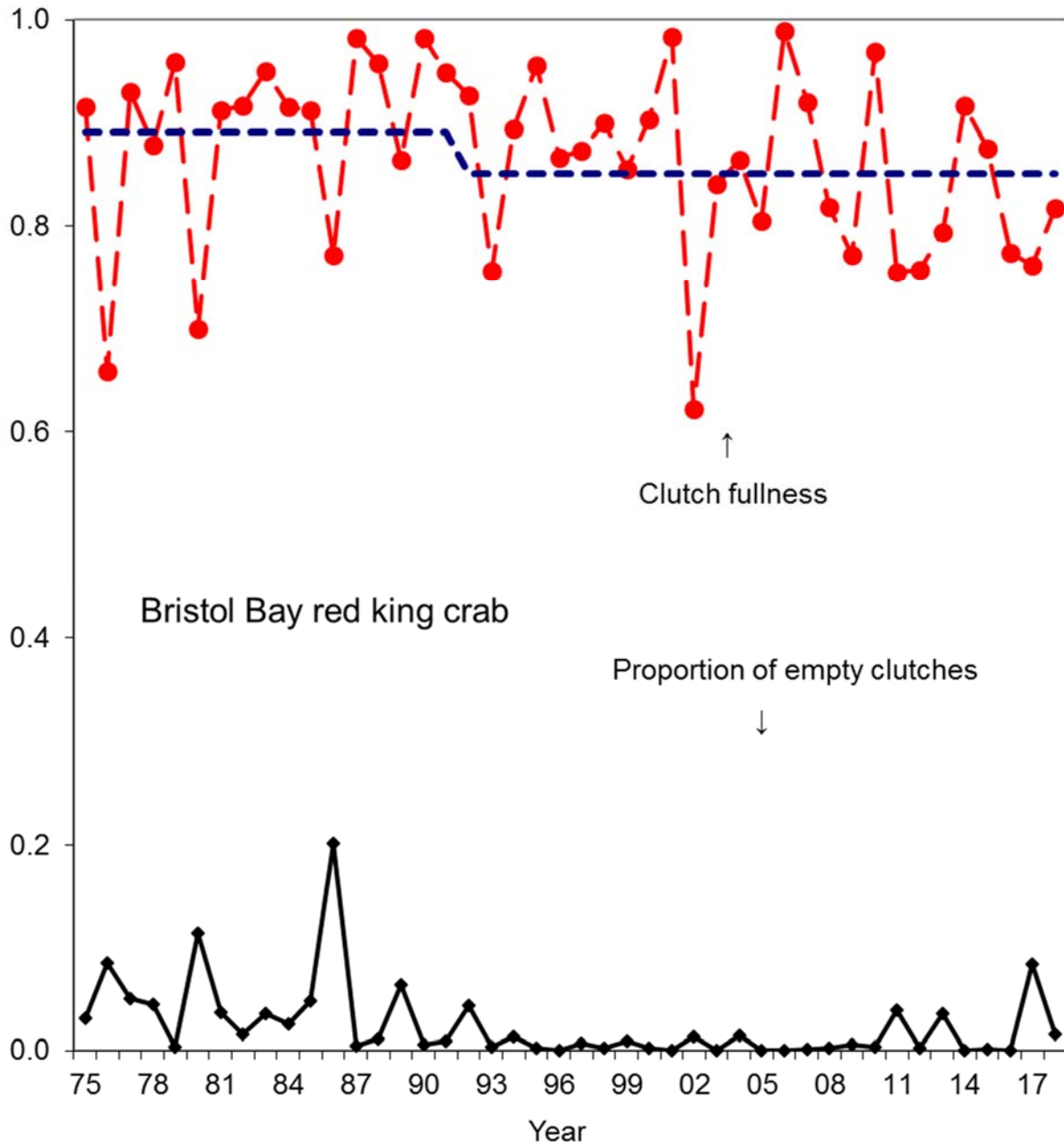

Figure 15. Average clutch fullness and proportion of empty clutches of newshell (shell conditions 1 and 2) mature female crab >89 mm CL from 1975 to 2018 from survey data. Oldshell females were excluded. The blue dashed line is the mean clutch fullness during two periods before 1992 and after 1991.

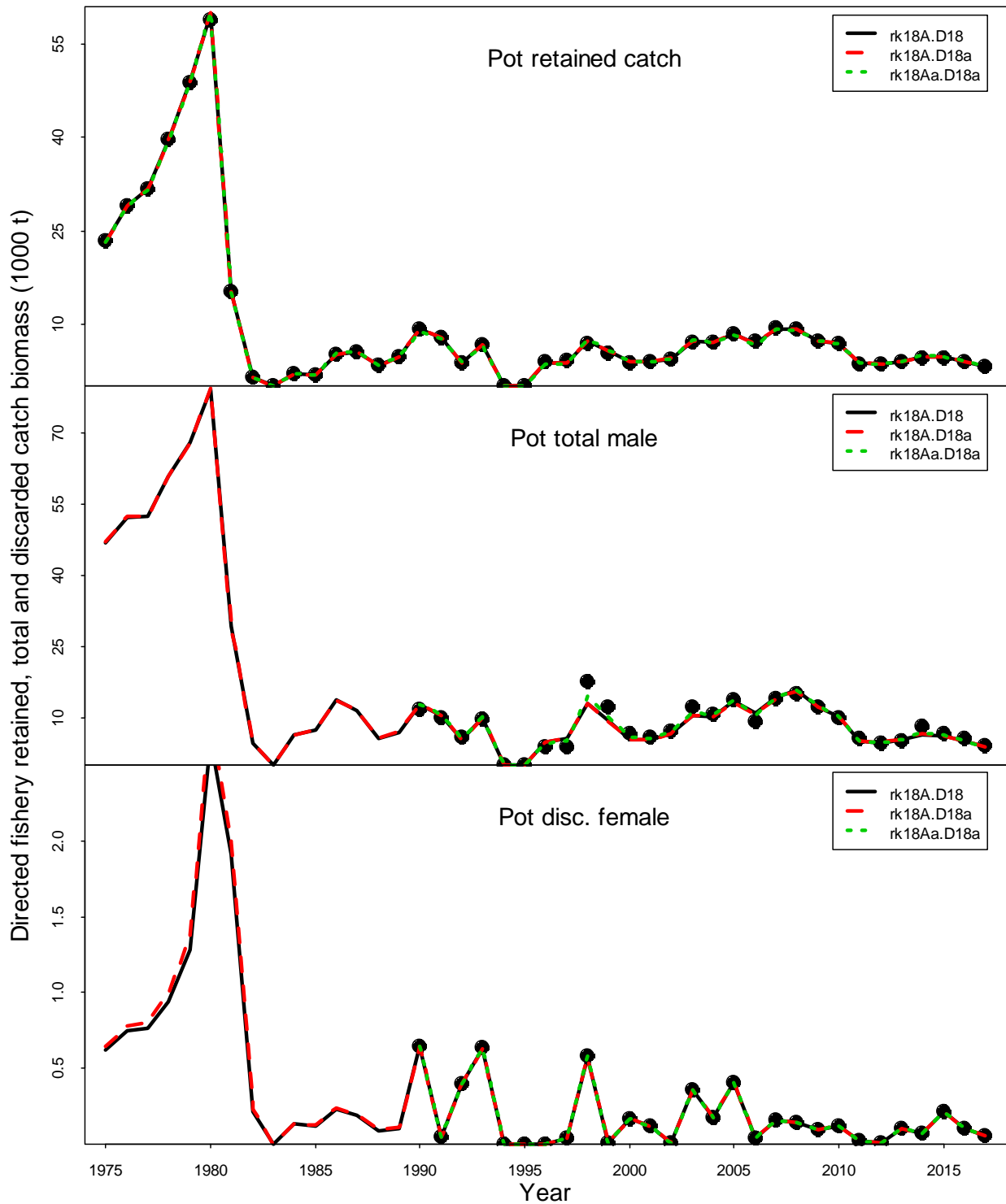

Figure 16a. Observed and predicted catch mortality biomass under scenarios rk18A.D18(solid black), rk18A.D18a (dashed red), and rk18Aa.D18a (green lines). Mortality biomass is equal to caught biomass times a handling mortality rate.

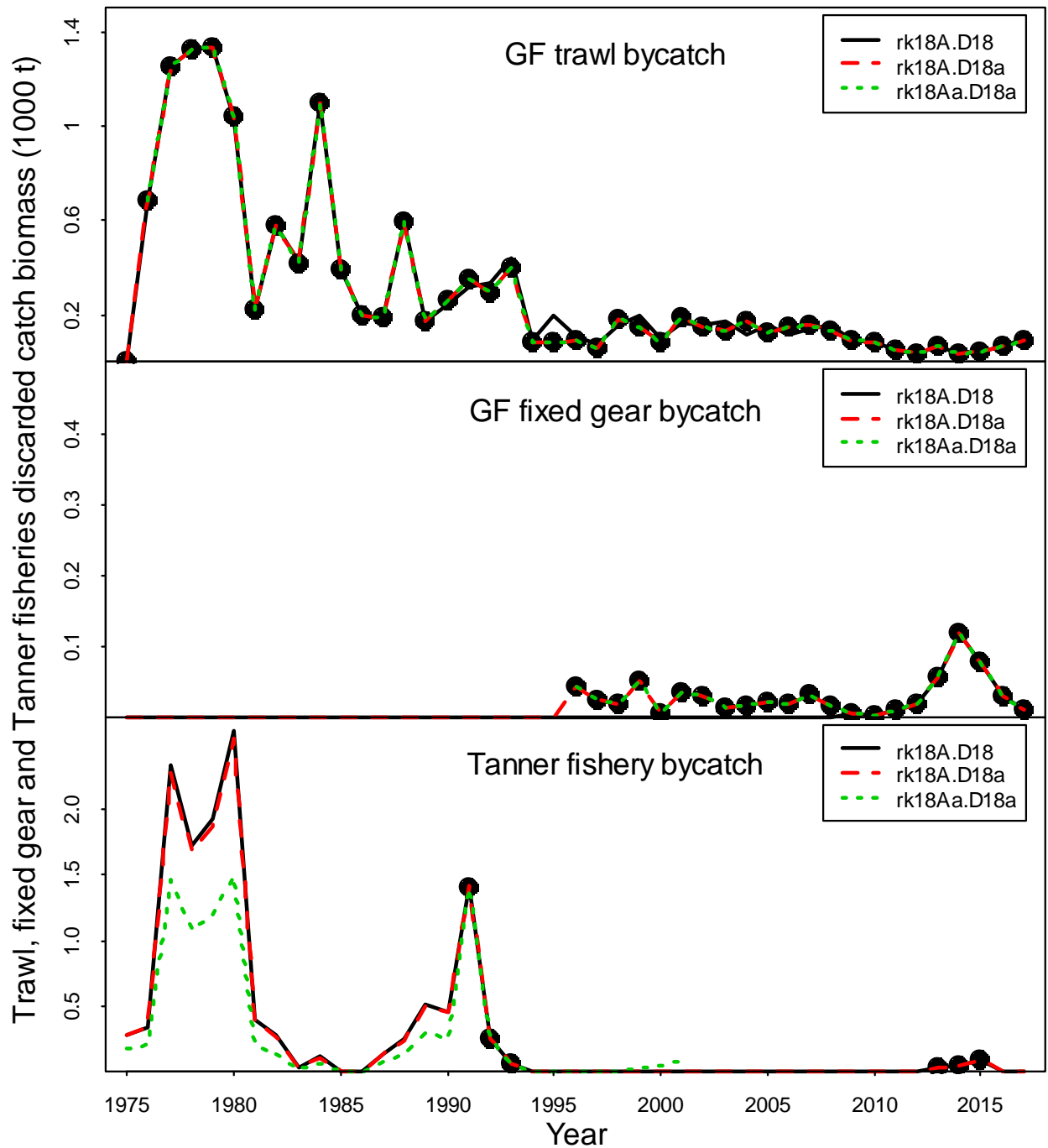

Figure 16b. Observed and predicted bycatch mortality biomass from groundfish fisheries and the Tanner crab fishery under scenarios rk18A.D18(solid black), rk18A.D18a (dashed red), and rk18Aa.D18a (green lines). Mortality biomass is equal to caught biomass times a handling mortality rate. Pot, Tanner crab, fixed gear and trawl handling mortality rates were assumed to be 0.2, 0.25, 0.5 and 0.8, respectively. Trawl bycatch biomass was 0 before 1976.

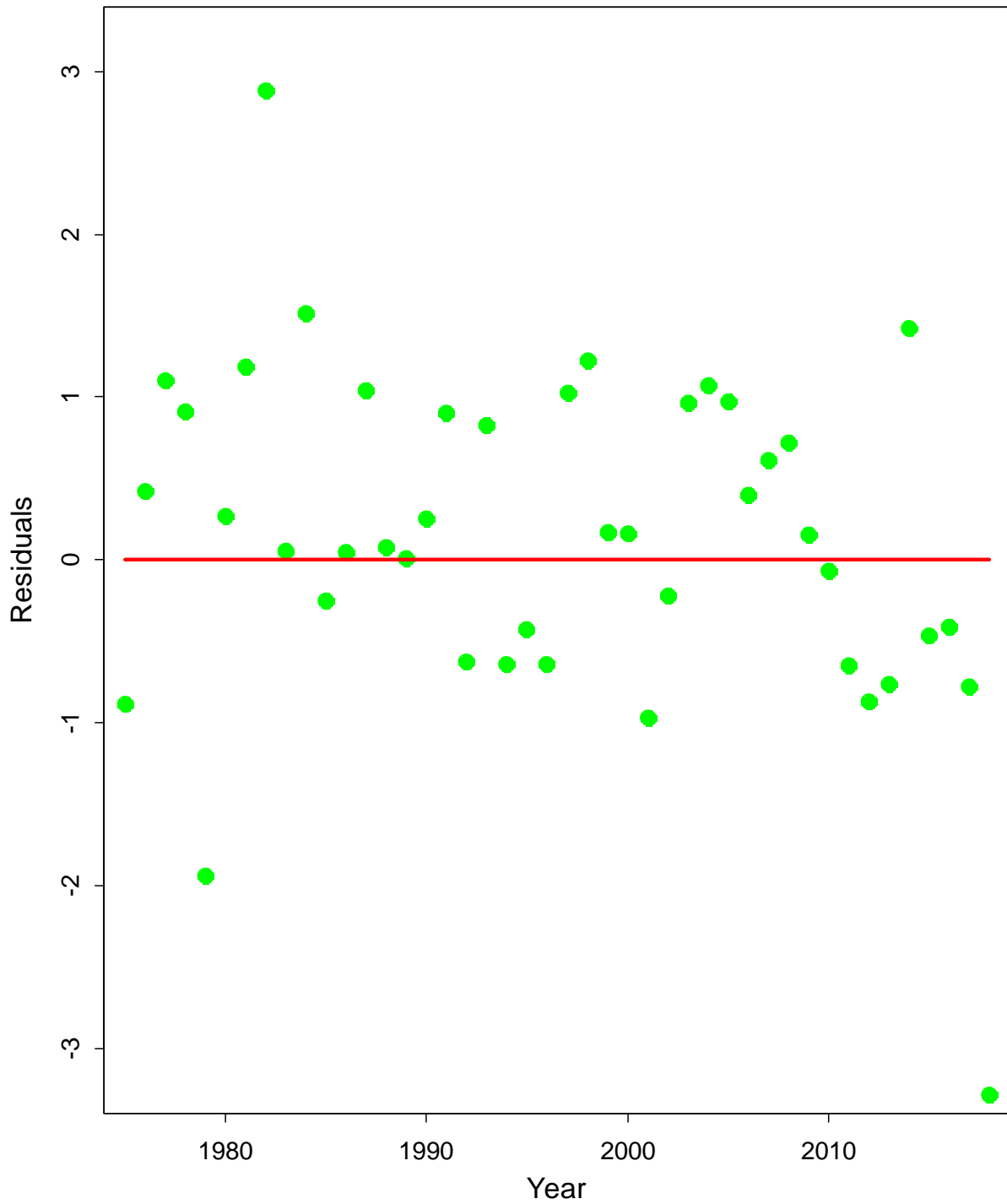

Figure 17(rk18A.D18). Standardized residuals of total survey biomass under scenario rk18A.D18. Pot, Tanner crab, fixed gear and trawl handling mortality rates were assumed to be 0.2, 0.25, 0.5 and 0.8, respectively.

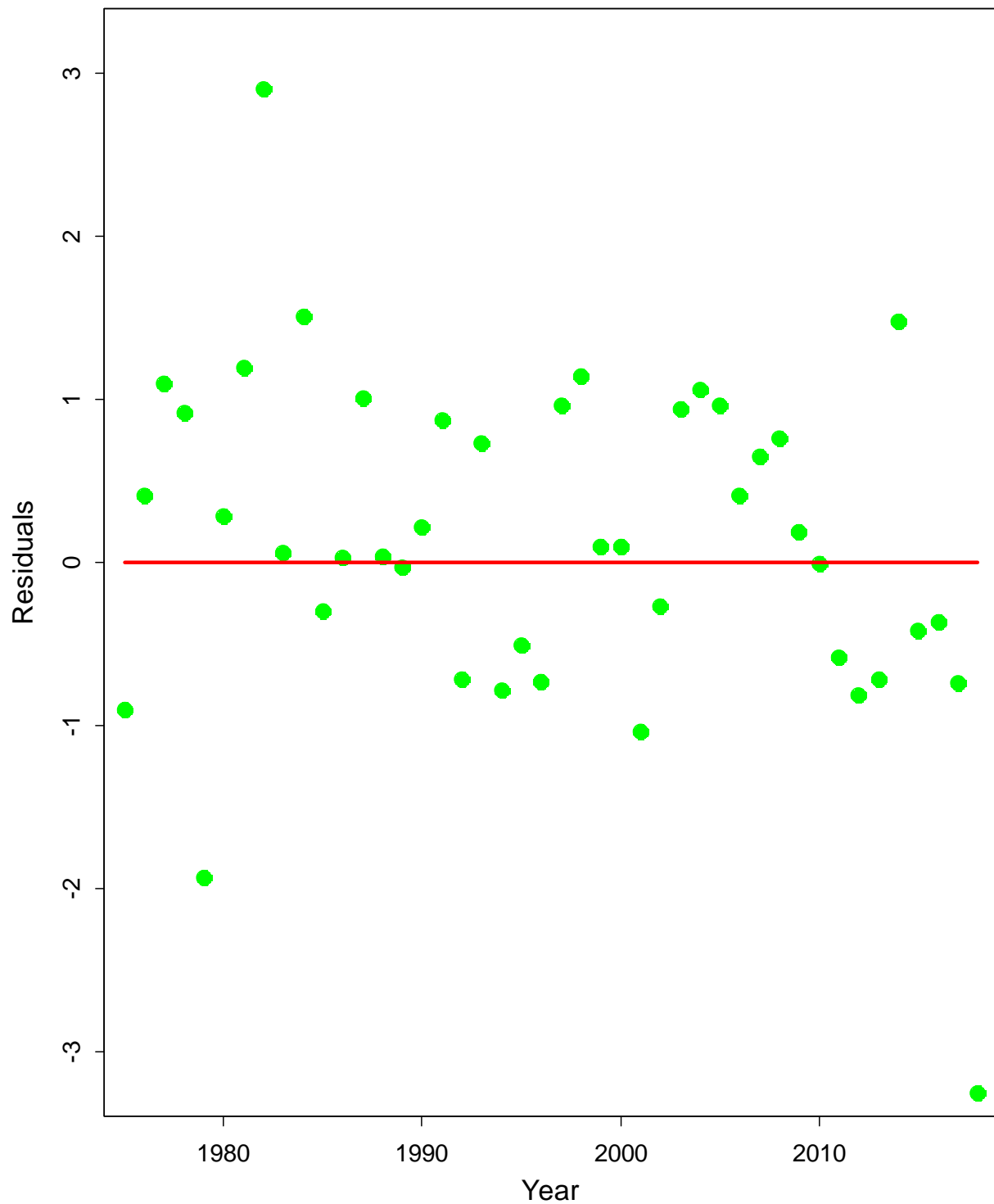

Figure 17(rk18A.D18a). Standardized residuals of total survey biomass under scenario rk18A.D18a. Pot, Tanner crab, fixed gear and trawl handling mortality rates were assumed to be 0.2, 0.25, 0.5 and 0.8, respectively.

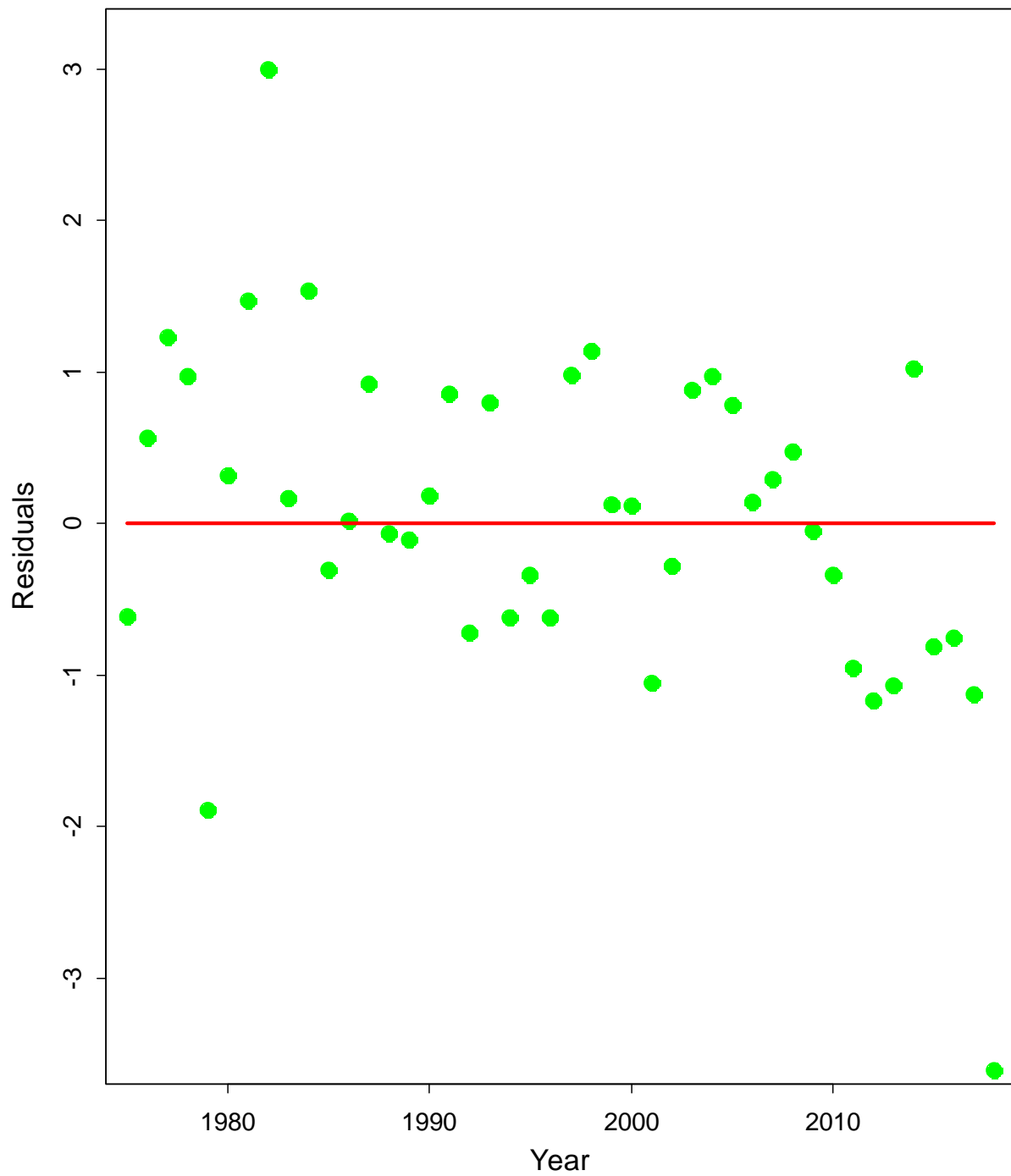

Figure 17(rk18Aa.D18a). Standardized residuals of total survey biomass under scenario rk18Aa.D18a. Pot, Tanner crab, fixed gear and trawl handling mortality rates were assumed to be 0.2, 0.25, 0.5 and 0.8, respectively.

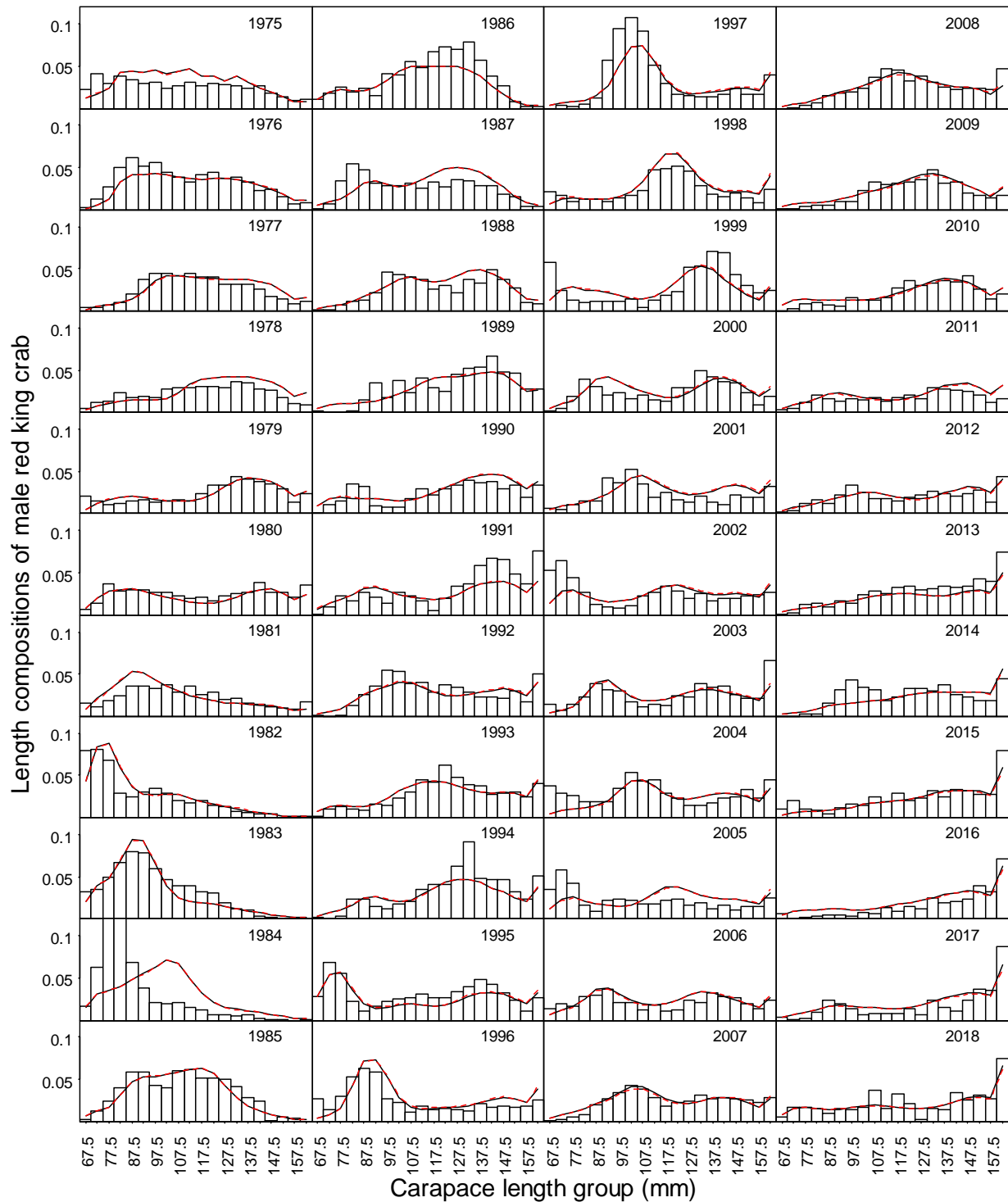

Figure 18(rk18A.D18, rk18A.D18a). Comparison of area-swept and model estimated NMFS survey length frequencies of Bristol Bay male red king crab by year under scenarios rk18A.D18(solid black) and rk18A.D18a (dashed red). Sum of male and female length compositions is 1 for each year.

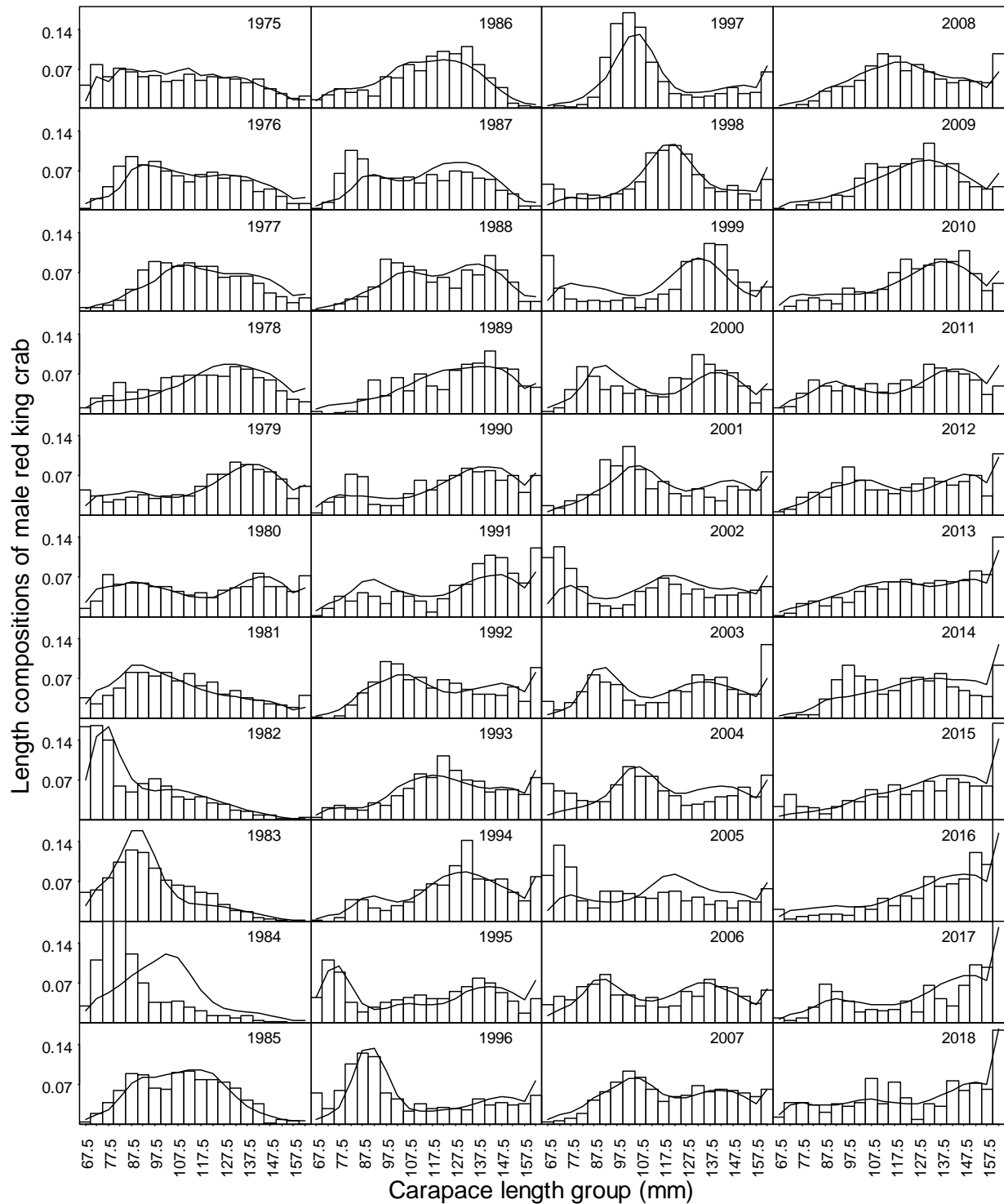

Figure 18(rk18Aa.D18a(gmacs)). Comparison of area-swept and model estimated NMFS survey length frequencies of Bristol Bay male red king crab by year under scenario rk18Aa.D18a (gmacs). Sum of male length compositions is 1 for each year.

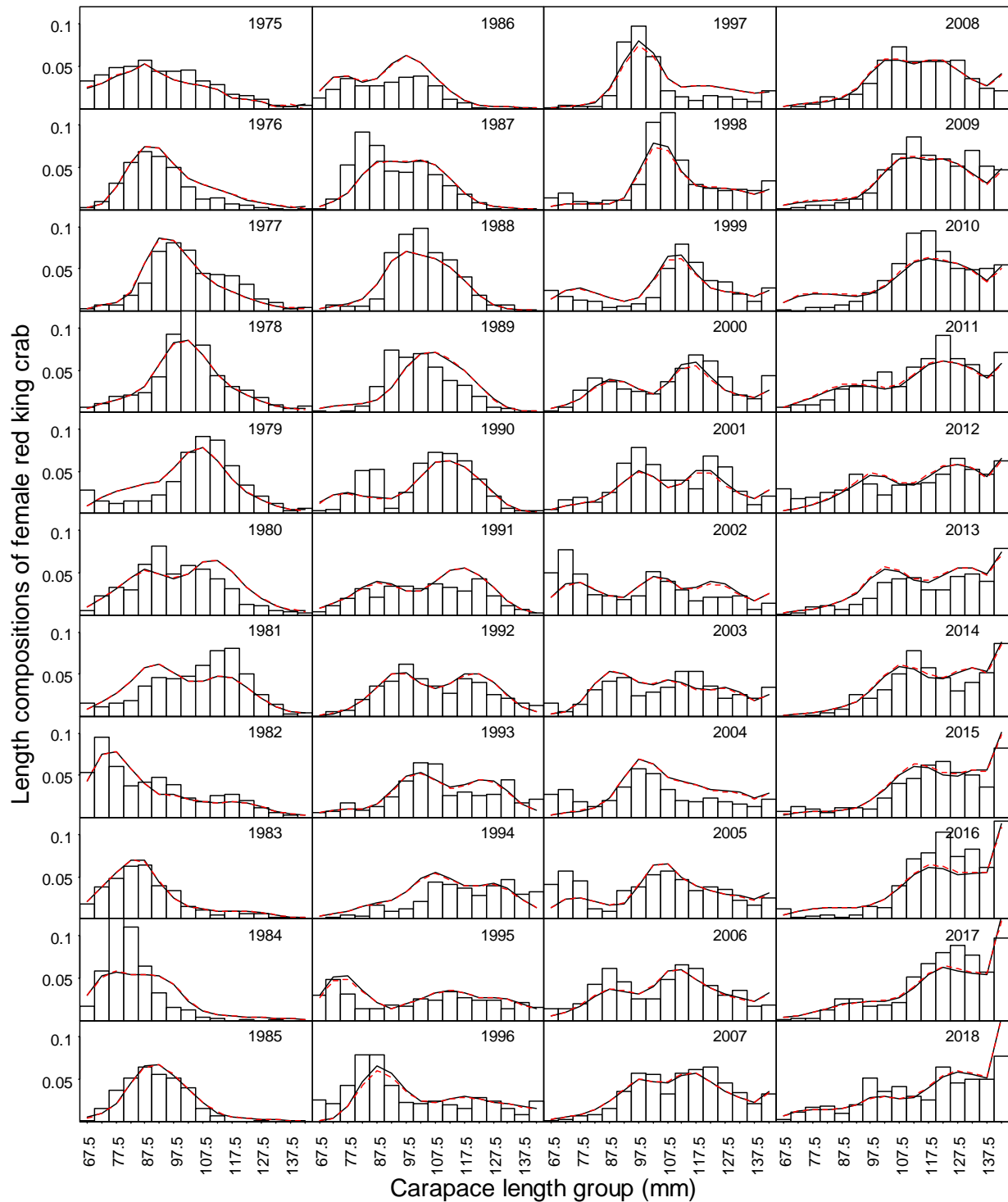

Figure 19(rk18A.D18, rk18A.D18a). Comparison of area-swept and model estimated NMFS survey length frequencies of Bristol Bay female red king crab by year under scenarios rk18A.D18 (solid black) and rk18A.D18a (dashed red). Sum of male and female length compositions is 1 for each year.

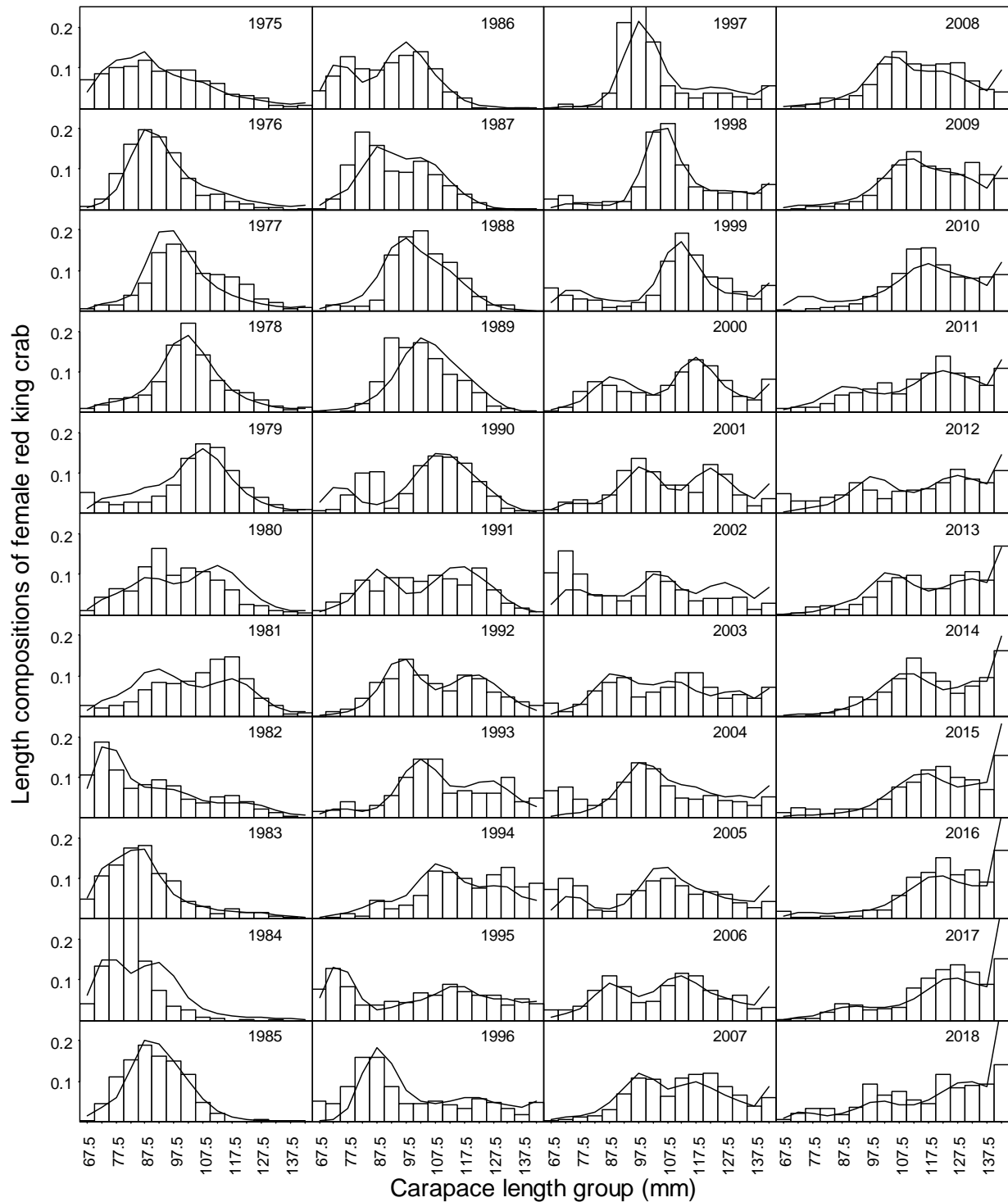

Figure 19(rk18Aa.D18a(gmacs)). Comparison of area-swept and model estimated NMFS survey length frequencies of Bristol Bay female red king crab by year under scenario rk18Aa.D18a (gmacs). Sum of female length compositions is 1 for each year.

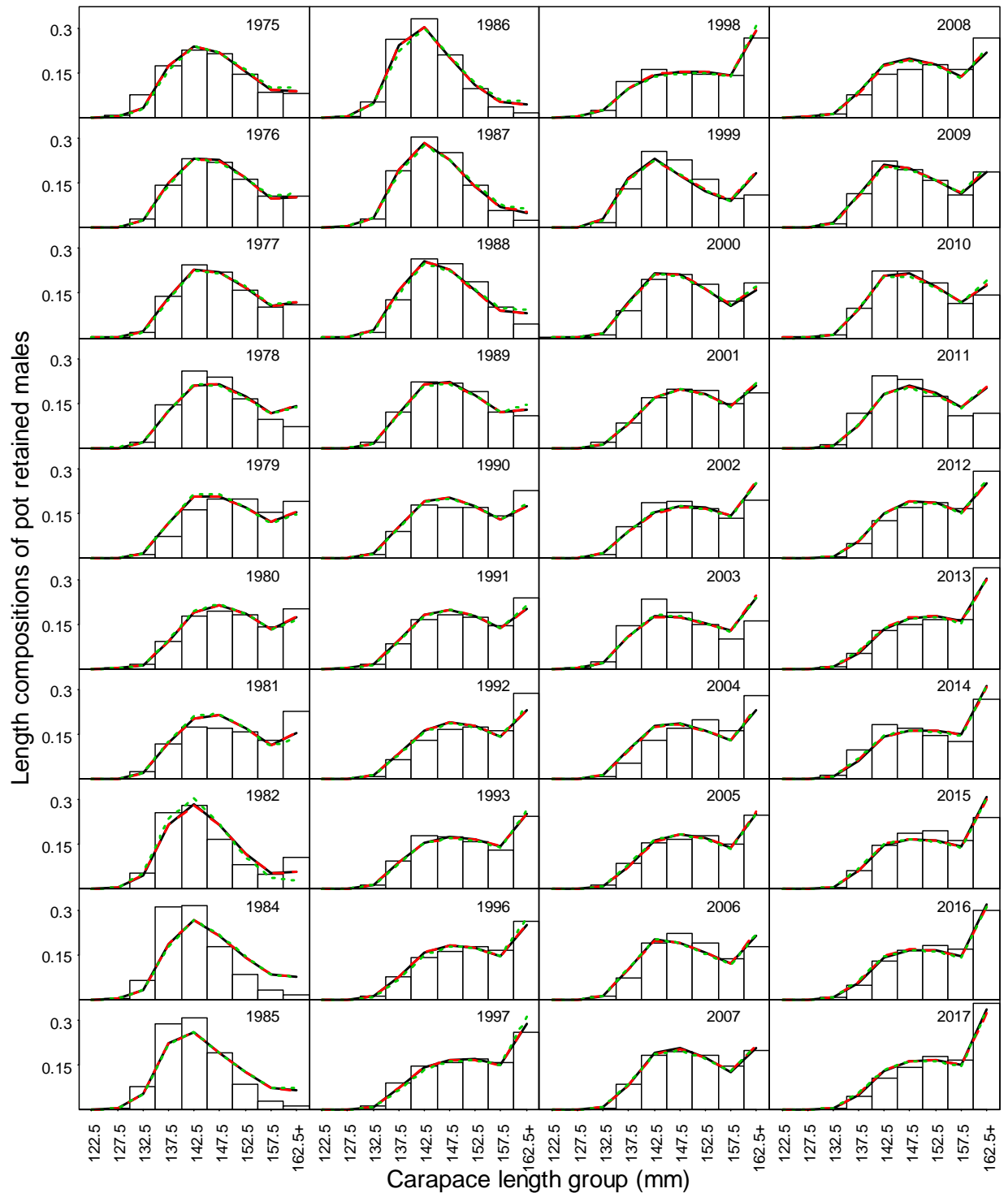

Figure 20(rk18A.D18, rk18A.D18a, & rk18Aa.D18a (gmacs)). Comparison of observed and model estimated retained length frequencies of Bristol Bay male red king crab by year in the directed pot fishery under scenarios rk18A.D18(solid black), rk18A.D18a (dashed red), and rk18Aa.D18a (green lines).

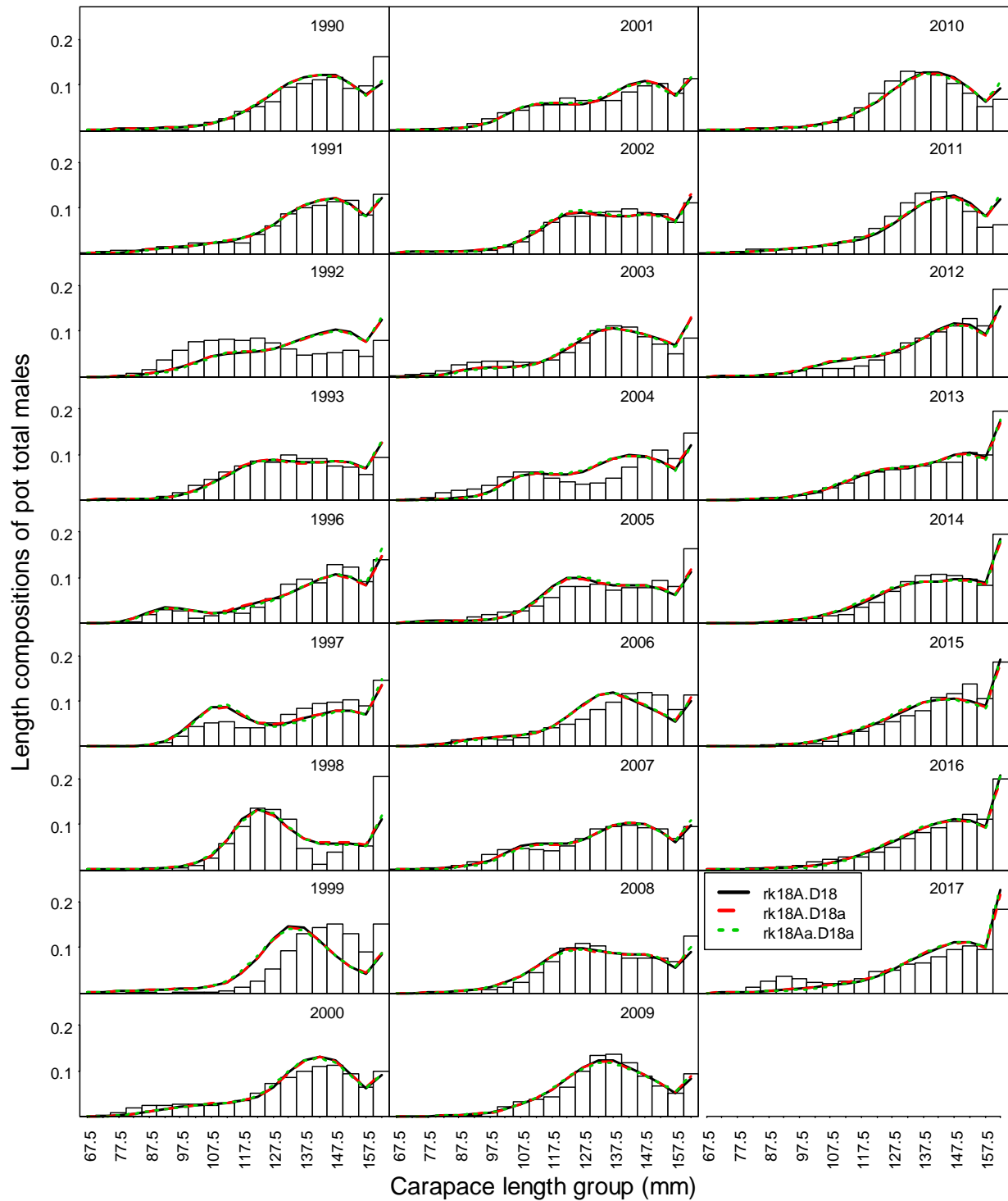

Figure 21(rk18A.D18, rk18A.D18a, & rk18Aa.D18a (gmacs)). Comparison of observer and model estimated total observer length frequencies of Bristol Bay male red king crab by year in the directed pot fishery under scenarios rk18A.D18(solid black), rk18A.D18a (dashed red), and rk18Aa.D18a (green lines).

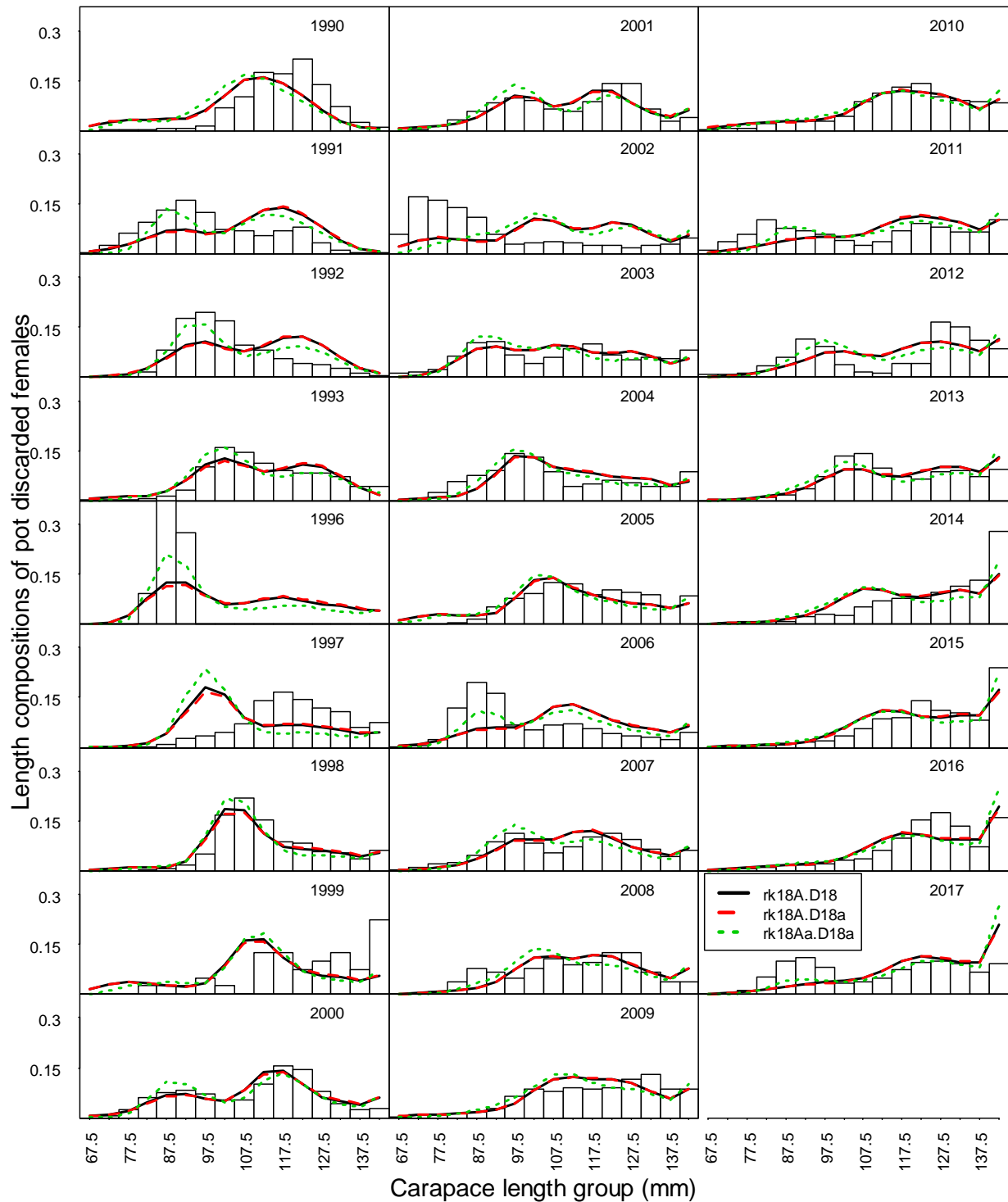

Figure 22(rk18A.D18, rk18A.D18a, & rk18Aa.D18a (gmacs)). Comparison of observer and model estimated discarded length frequencies of Bristol Bay female red king crab by year in the directed pot fishery under scenarios rk18A.D18(solid black), rk18A.D18a (dashed red), and rk18Aa.D18a (green lines).

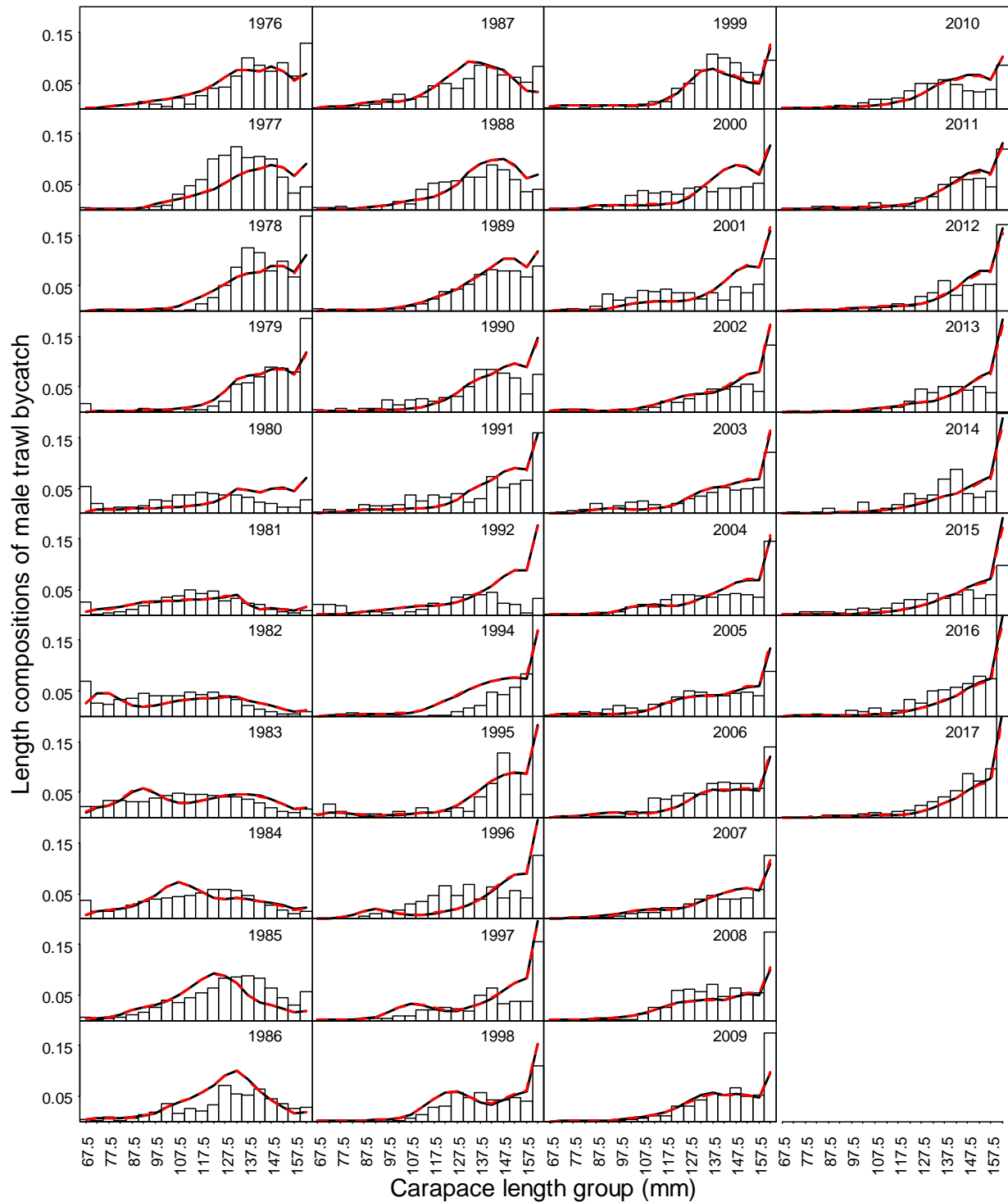

Figure 23(rk18A.D18, rk18A.D18a). Comparison of observer and model estimated discarded length frequencies of Bristol Bay male red king crab by year in the groundfish trawl fisheries under scenarios rk18A.D18(solid black) and rk18A.D18a (dashed red). Sum of male and female length compositions is 1 for each year.

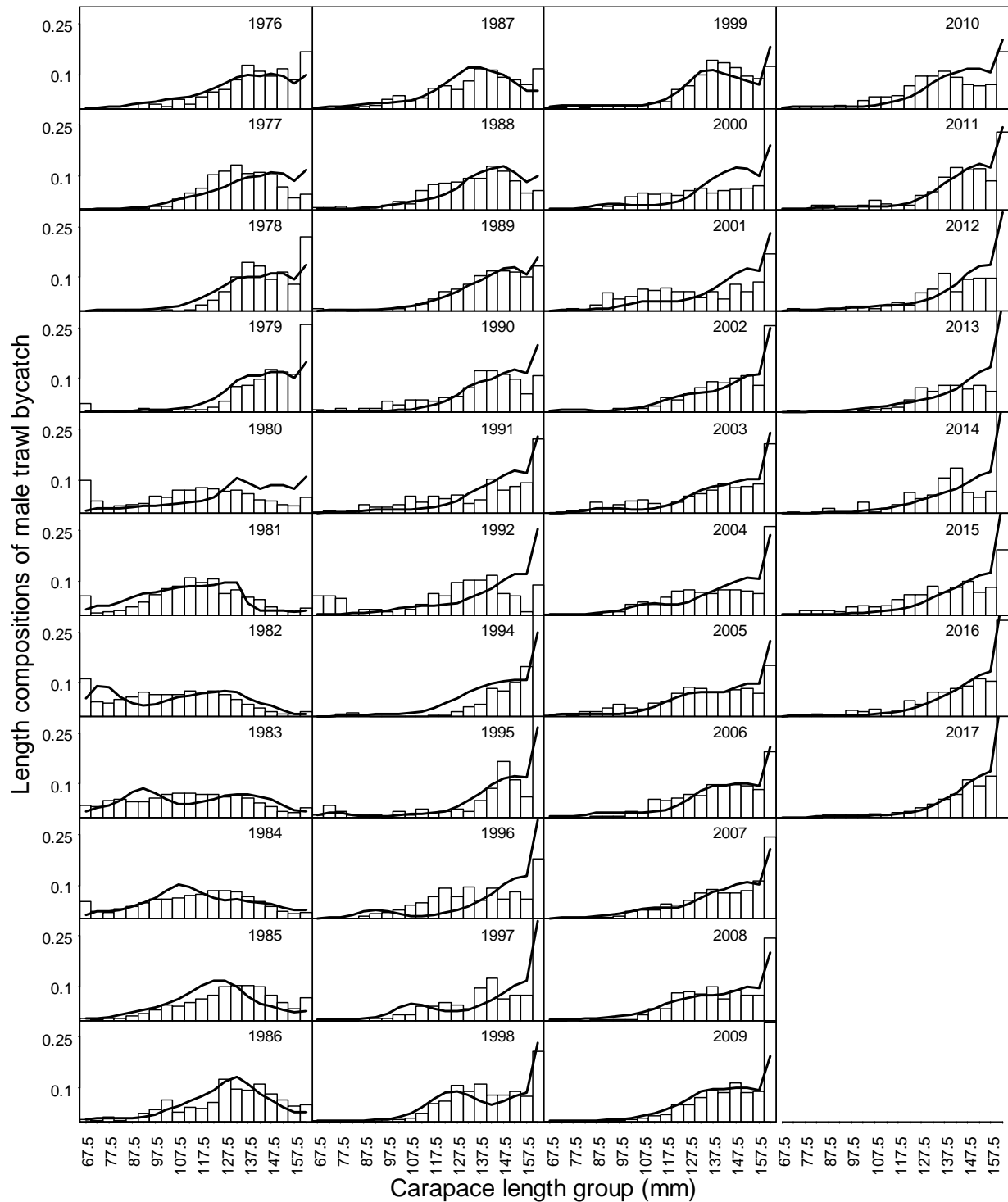

Figure 23(rk18Aa.D18a (gmacs)). Comparison of observer and model estimated discarded length frequencies of Bristol Bay male red king crab by year in the groundfish trawl fisheries under scenario rk18Aa.D18a (gmacs). Sum of male length compositions is 1 for each year.

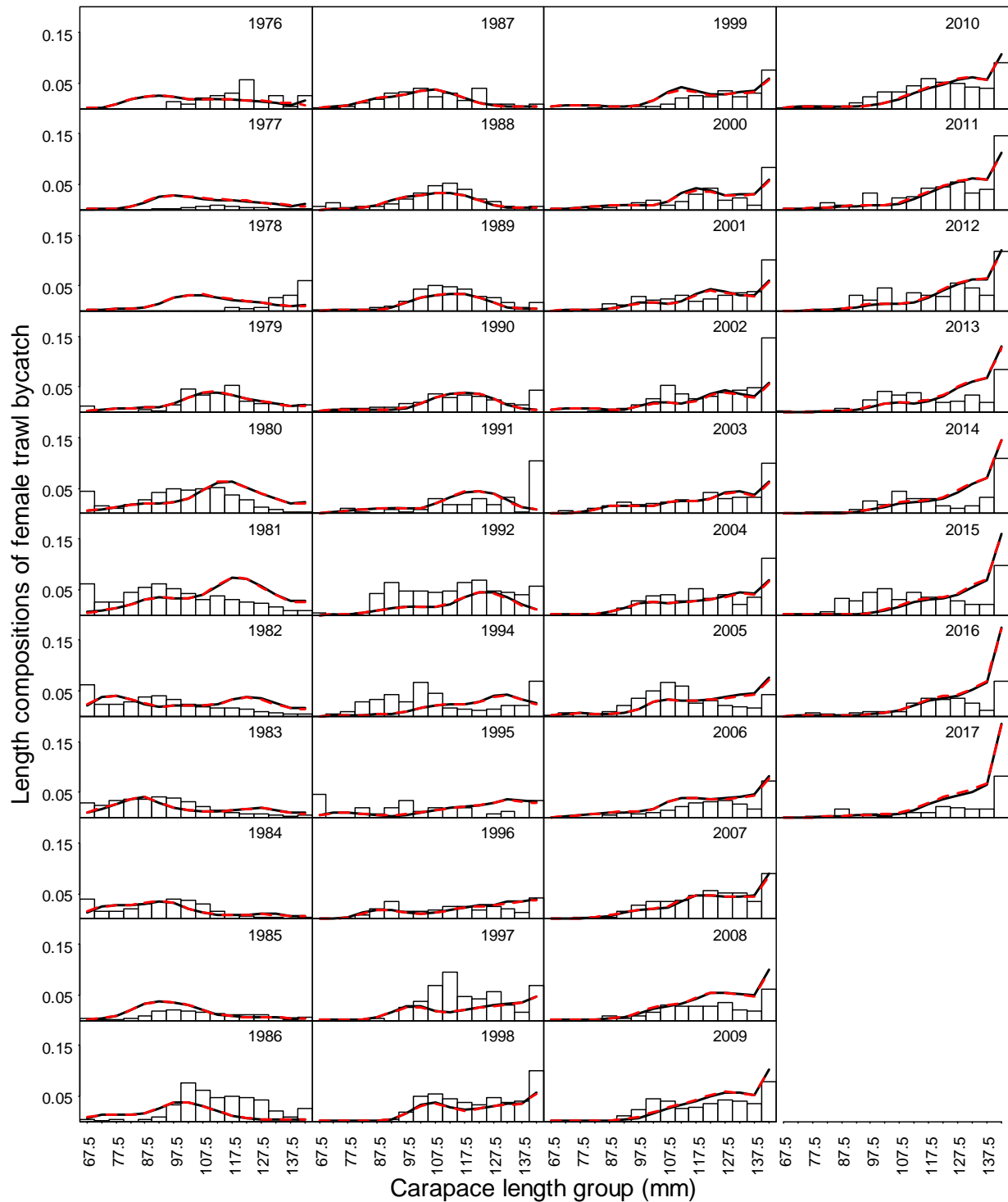

Figure 23(rk18A.D18, rk18A.D18a). Comparison of observer and model estimated discarded length frequencies of Bristol Bay female red king crab by year in the groundfish trawl fisheries under scenarios rk18A.D18(solid black) and rk18A.D18a (dashed red). Sum of male and female length compositions is 1 for each year.

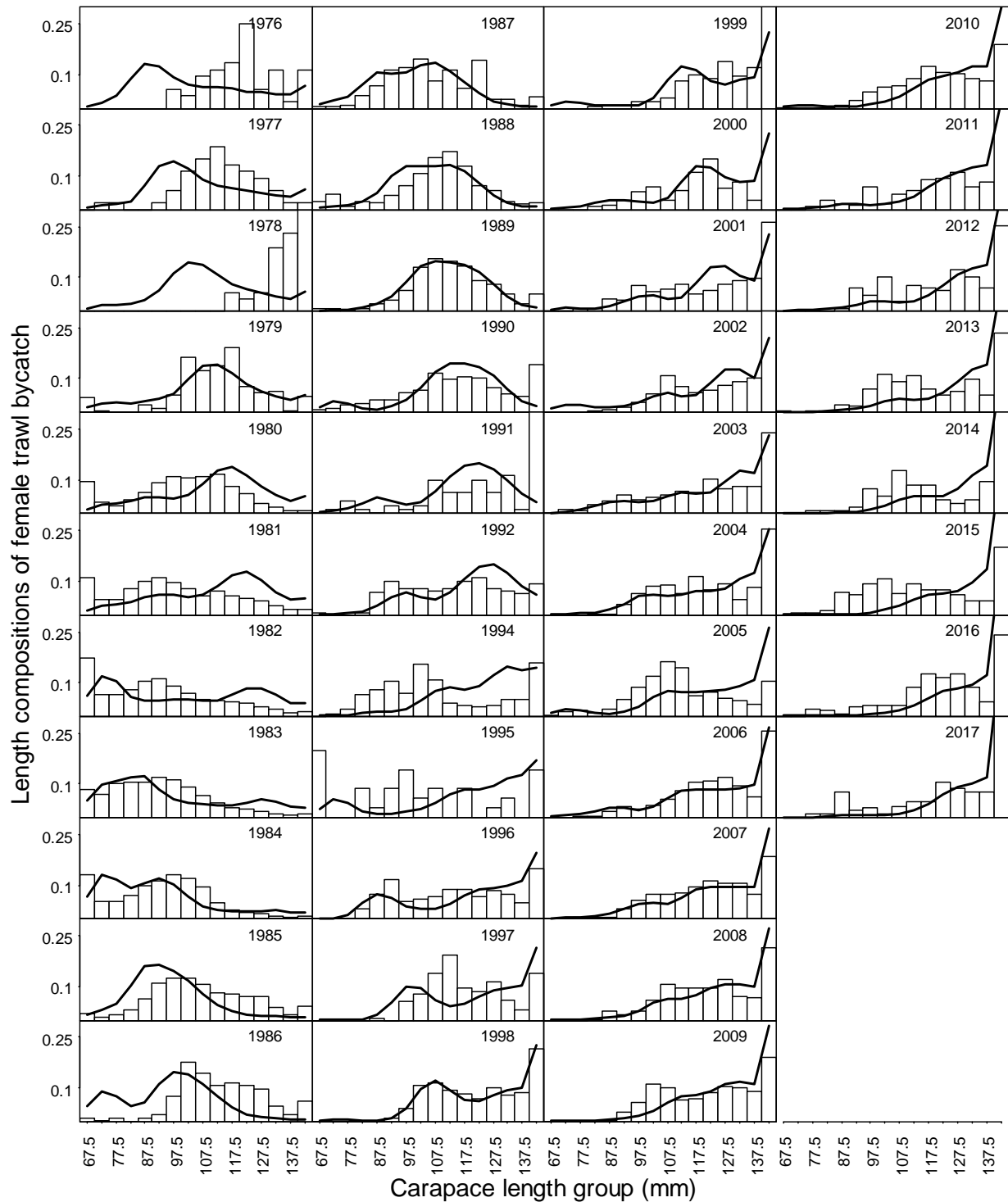

Figure 23(rk18Aa.D18a (gmacs)). Comparison of observer and model estimated discarded length frequencies of Bristol Bay female red king crab by year in the groundfish trawl fisheries under scenario rk18Aa.D18a (gmacs). Sum of female length compositions is 1 for each year.

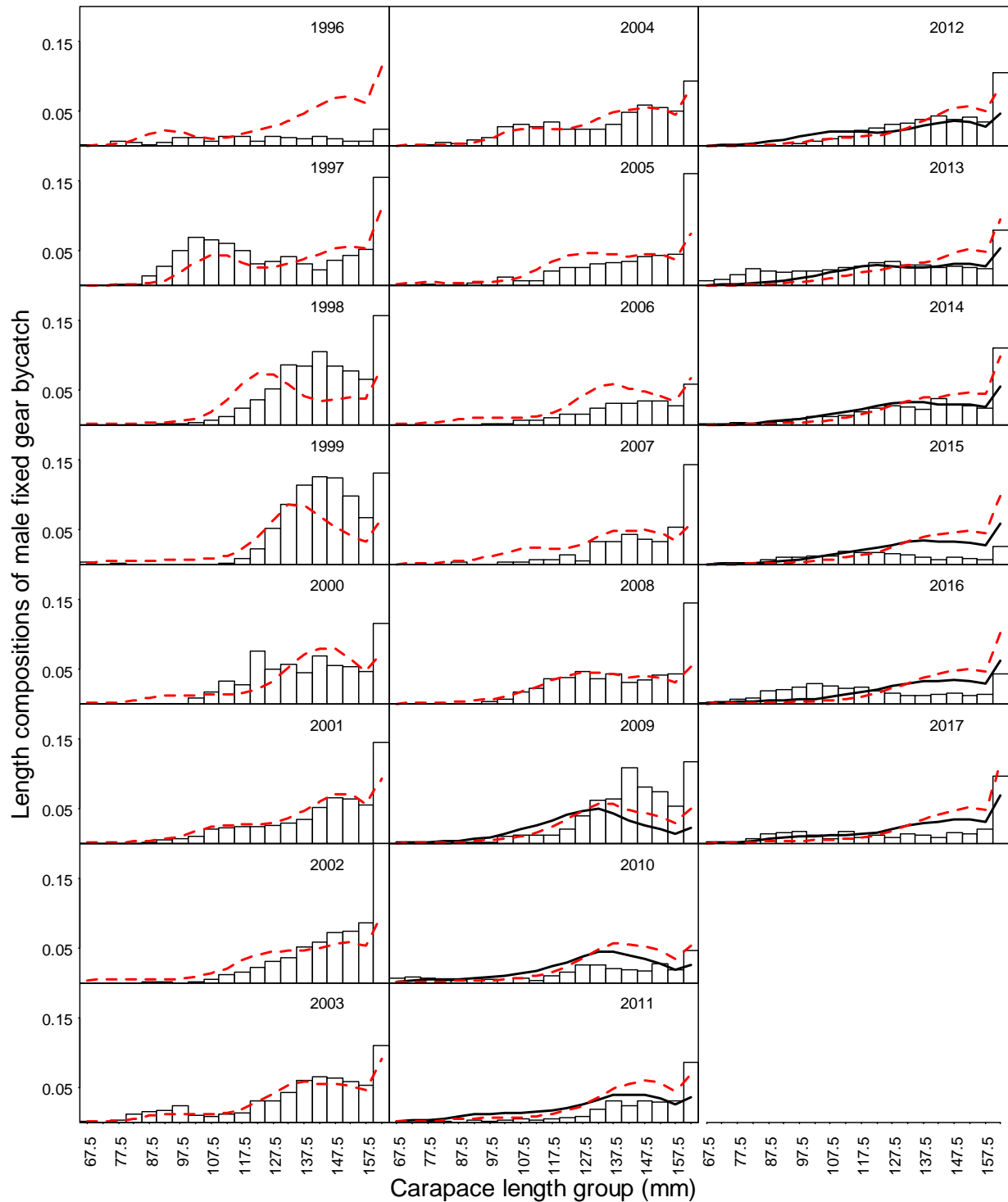

Figure 24(rk18A.D18, rk18A.D18a). Comparison of observer and model estimated discarded length frequencies of Bristol Bay male red king crab by year in the groundfish fixed gear fisheries under scenarios rk18A.D18(solid black) and rk18A.D18a (dashed red). Sum of male and female length compositions is 1 for each year.

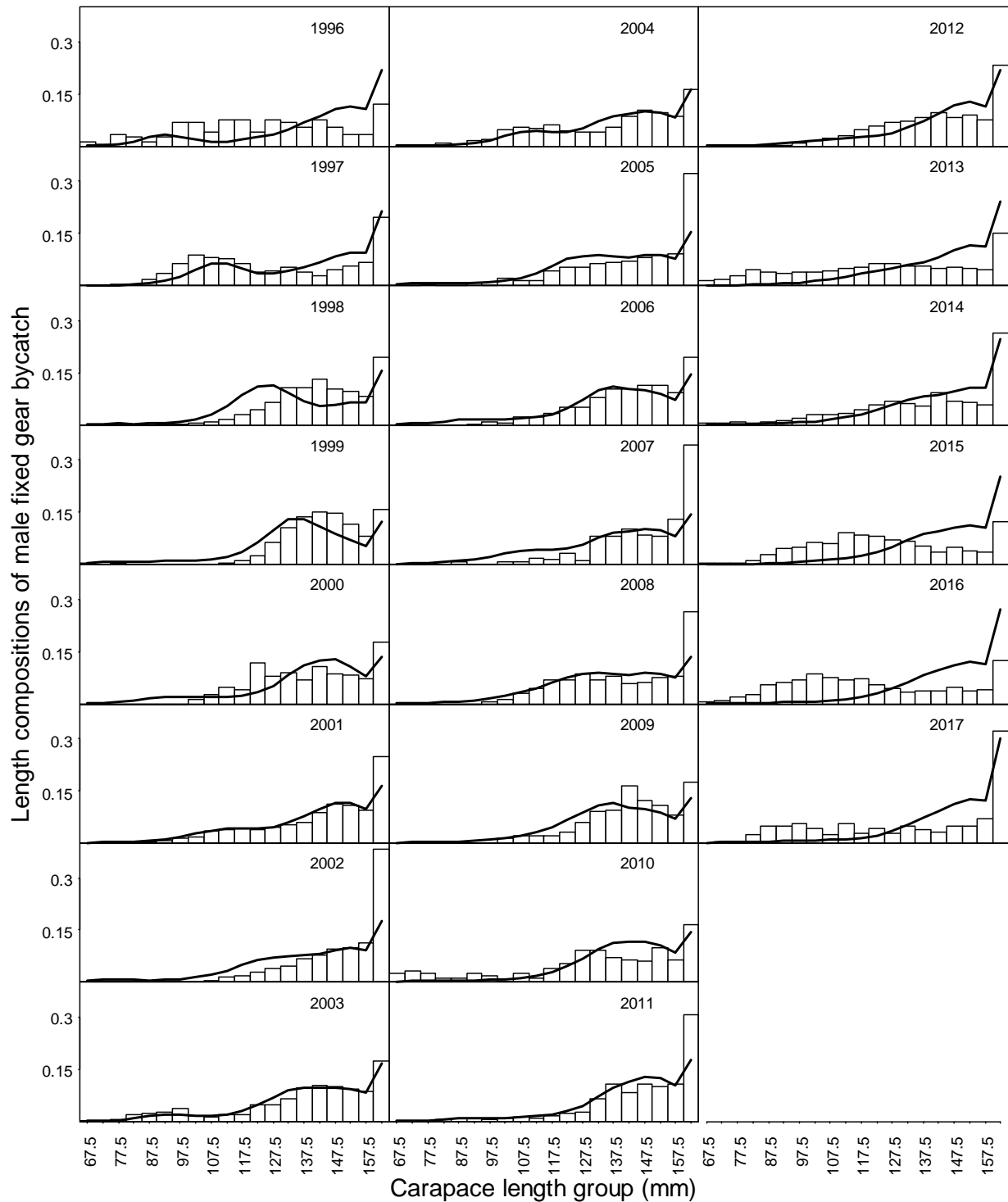

Figure 24(rk18Aa.D18a (gmacs)). Comparison of observer and model estimated discarded length frequencies of Bristol Bay male red king crab by year in the groundfish fixed gear fisheries under scenario rk18Aa.D18a. Sum of male length compositions is 1 for each year.

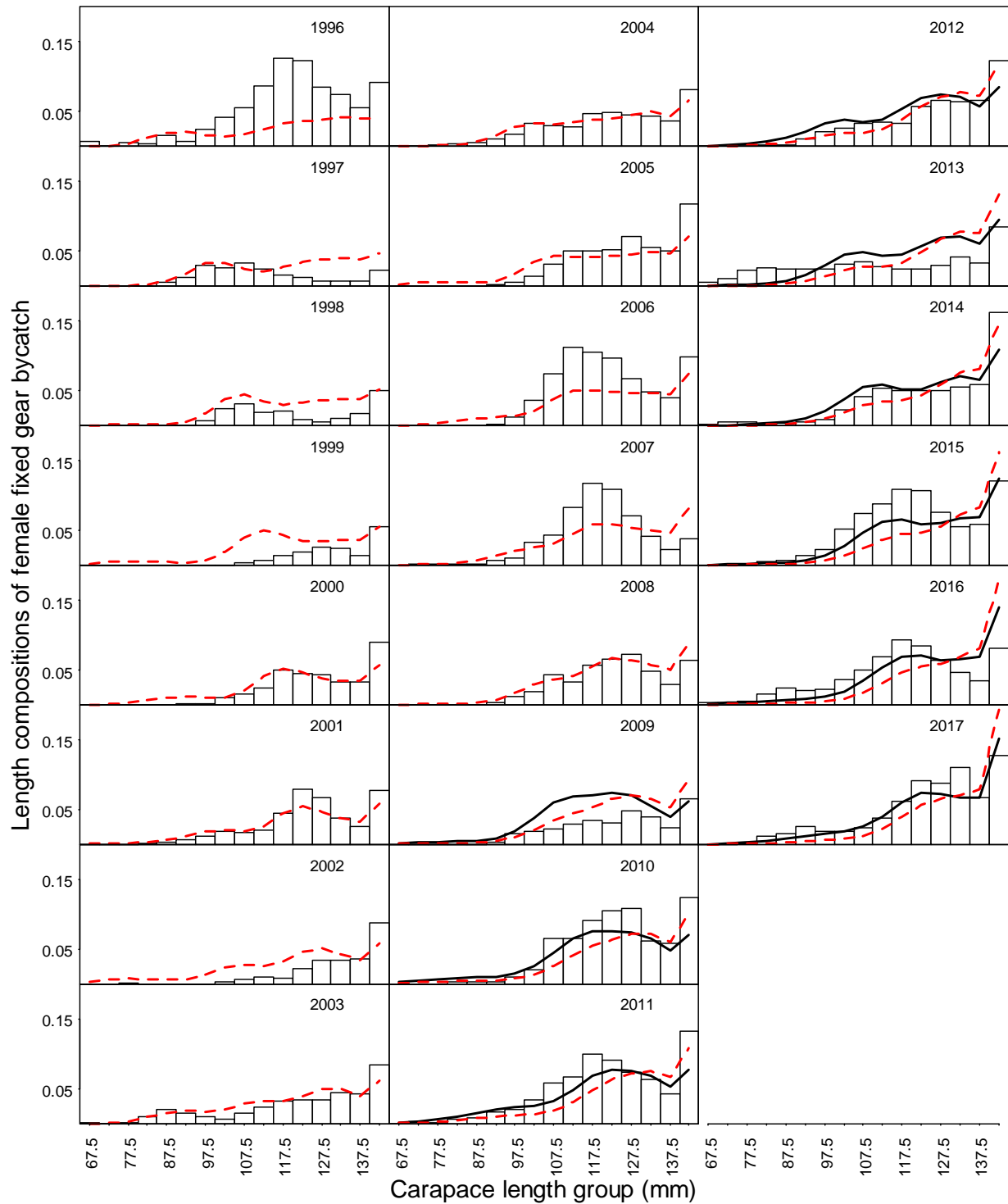

Figure 24(rk18A.D18, rk18A.D18a). Comparison of observer and model estimated discarded length frequencies of Bristol Bay female red king crab by year in the groundfish fixed gear fisheries under scenarios rk18A.D18(solid black) and rk18A.D18a (dashed red). Sum of male and female length compositions is 1 for each year.

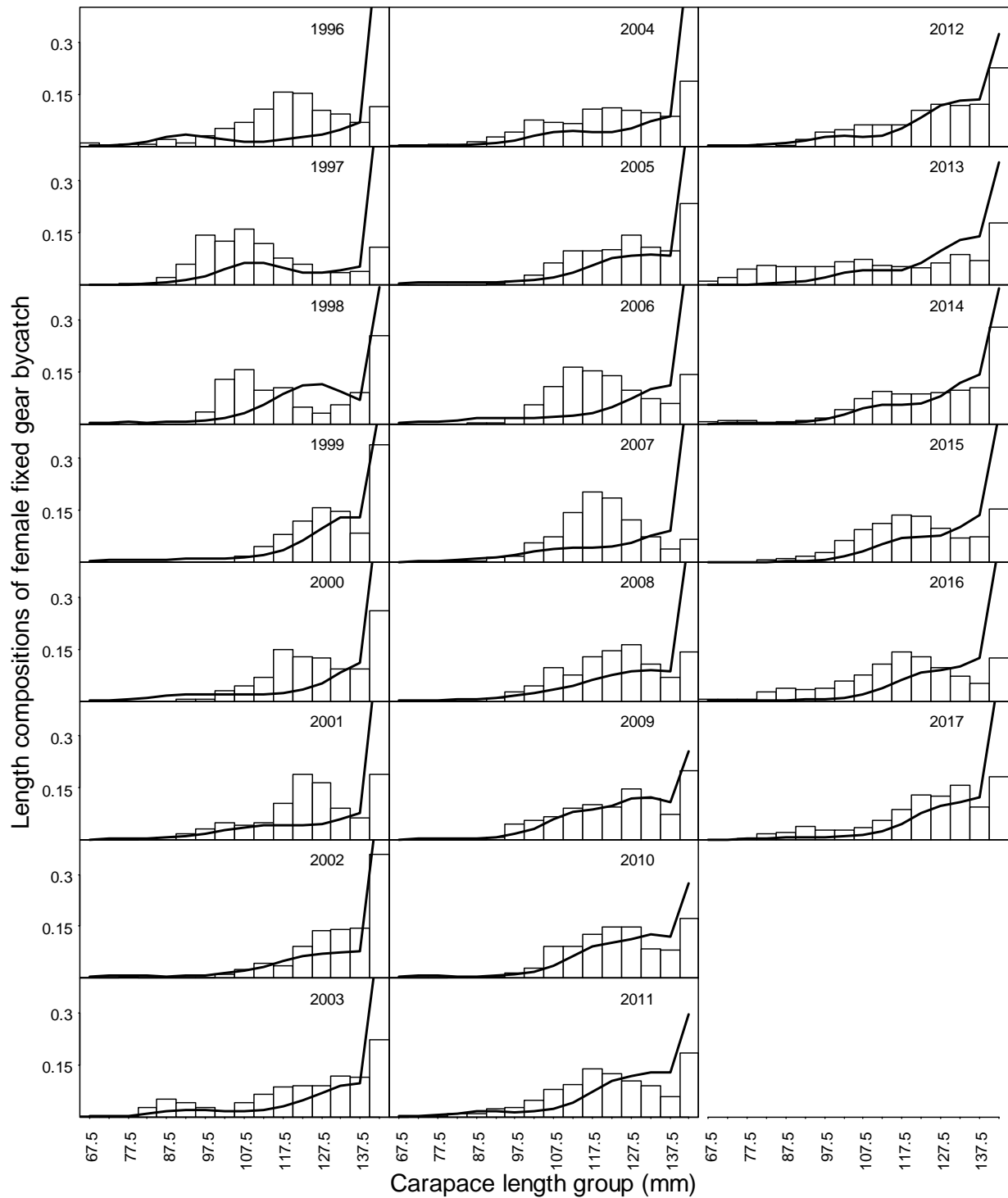

Figure 24(rk18Aa.D18a (gmacs)). Comparison of observer and model estimated discarded length frequencies of Bristol Bay female red king crab by year in the groundfish fixed gear fisheries under scenario rk18Aa.D18a. Sum of female length compositions is 1 for each year.

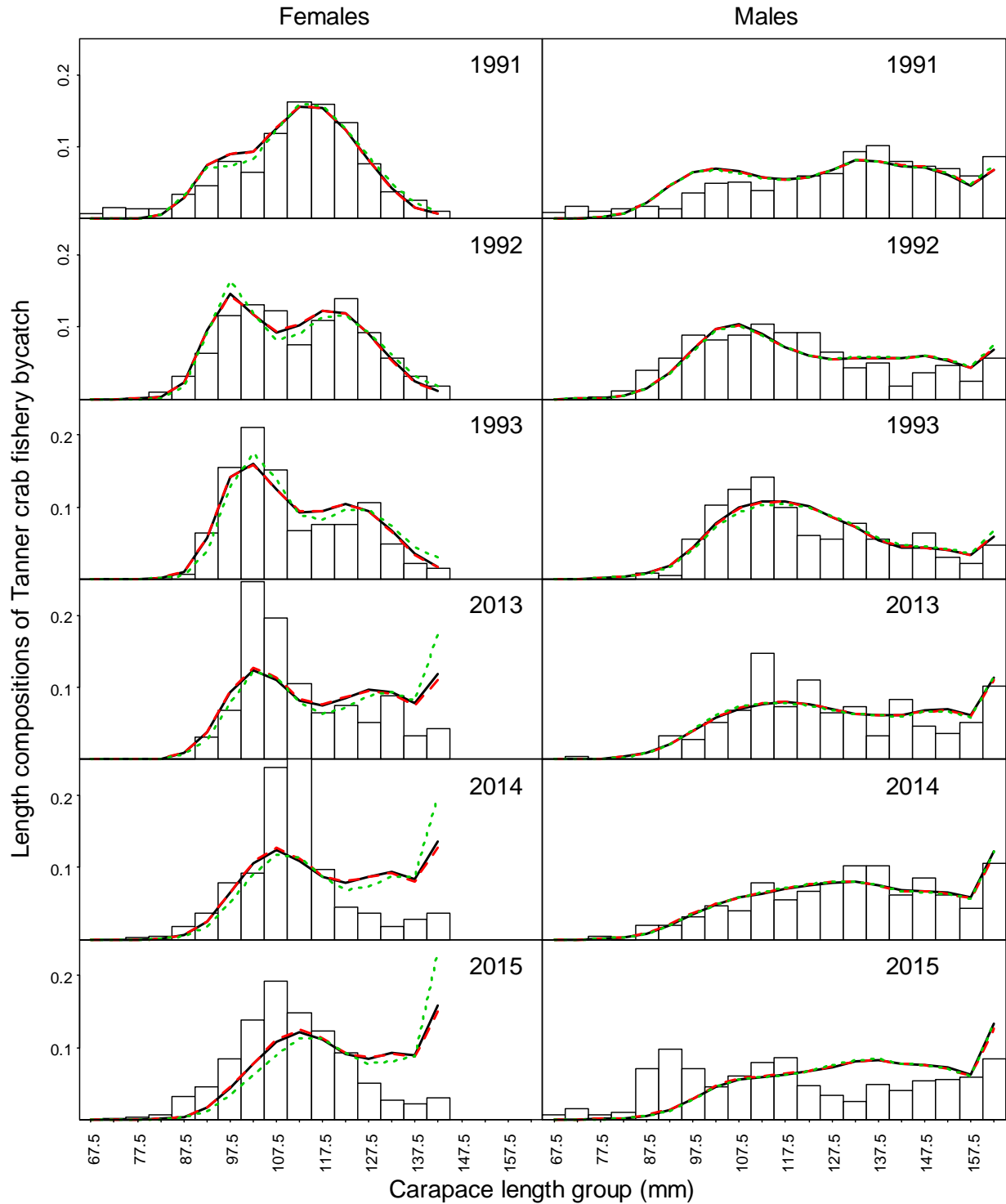

Figure 24(rk18A.D18, rk18A.D18a, & rk18Aa.D18a (gmacs)). Comparison of observer and model estimated discarded length frequencies of Bristol Bay red king crab by year in the Tanner crab fishery under scenarios rk18A.D18(solid black), rk18A.D18a (dashed red), and rk18Aa.D18a (green lines). Sum of male and female length compositions is 1 for each year.

Scenario rk18A.D18, Survey Males

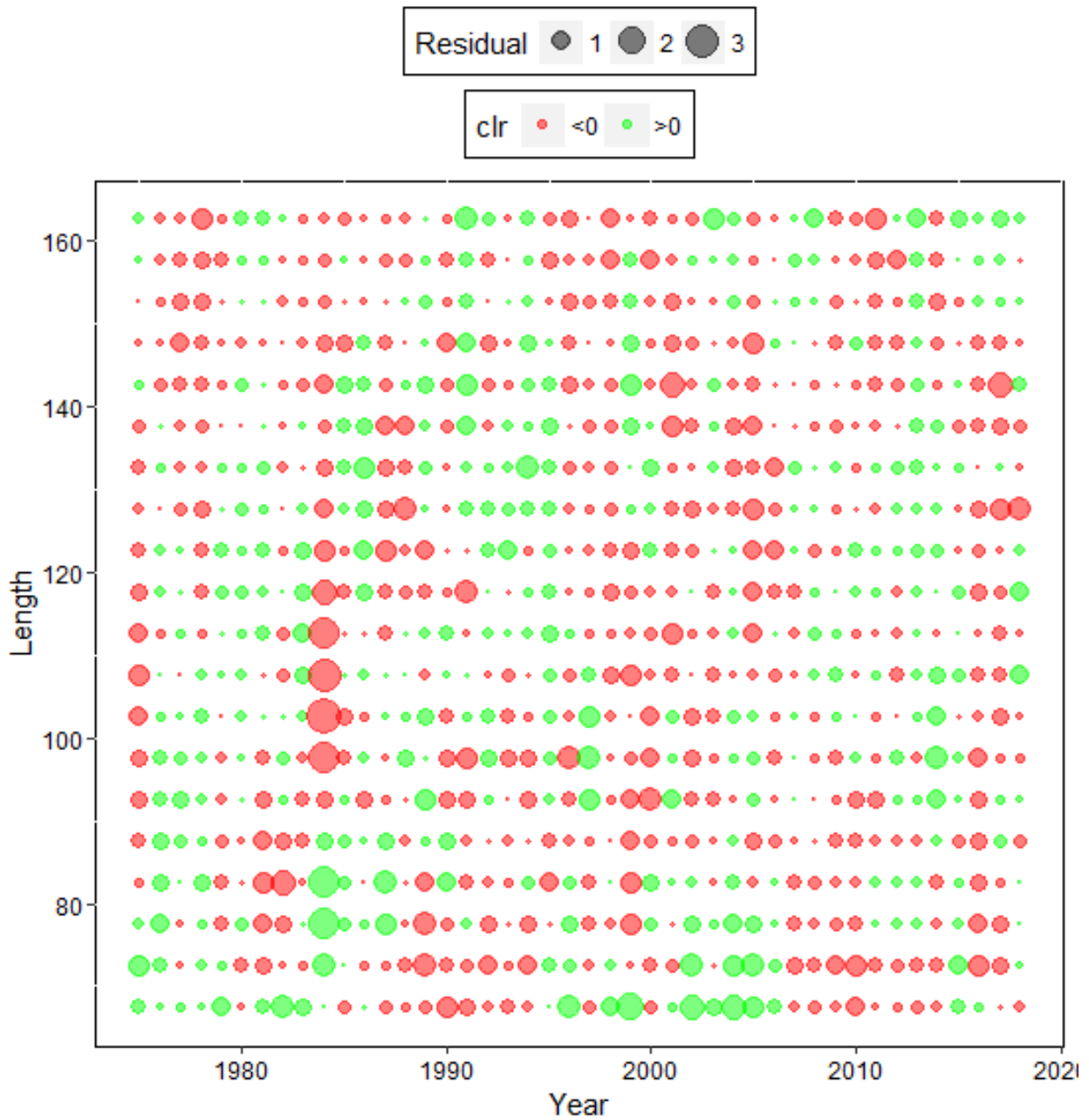

Figure 25(rk18A.D18). Standardized residuals of proportions of NMFS survey male red king crab by year and carapace length (mm) under scenario rk18A.D18. Green circles are positive residuals, and red circles are negative residuals. Pot, Tanner crab, fixed gear and trawl handling mortality rates were assumed to be 0.2, 0.25, 0.5 and 0.8, respectively.

Scenario rk18A.D18a, Survey Males

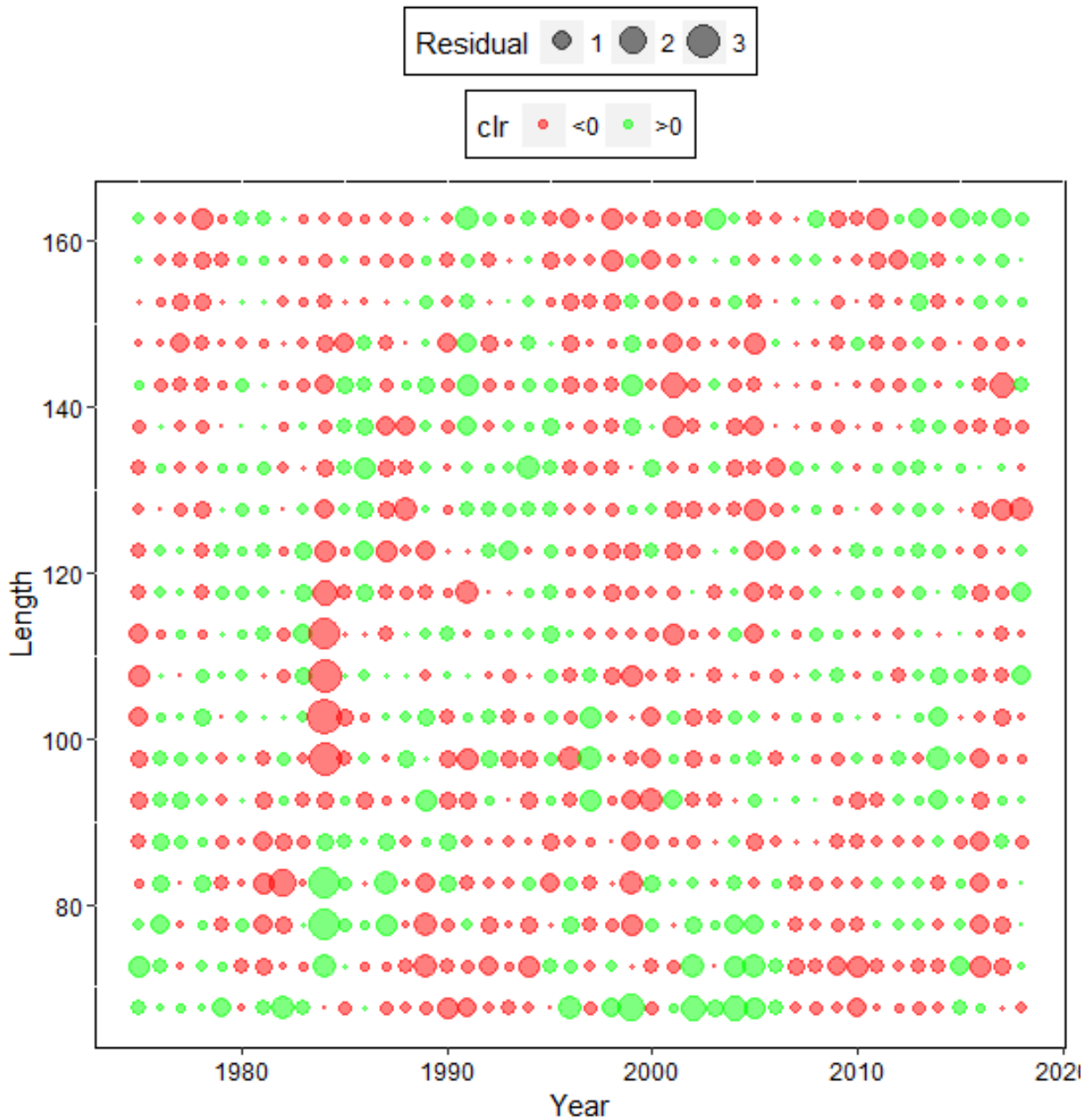

Figure 25(rk18A.D18a). Standardized residuals of proportions of NMFS survey male red king crab by year and carapace length (mm) under scenario rk18A.D18a. Green circles are positive residuals, and red circles are negative residuals. Pot, Tanner crab, fixed gear and trawl handling mortality rates were assumed to be 0.2, 0.25, 0.5 and 0.8, respectively.

Scenario rk18A.D18, Trawl Survey Females

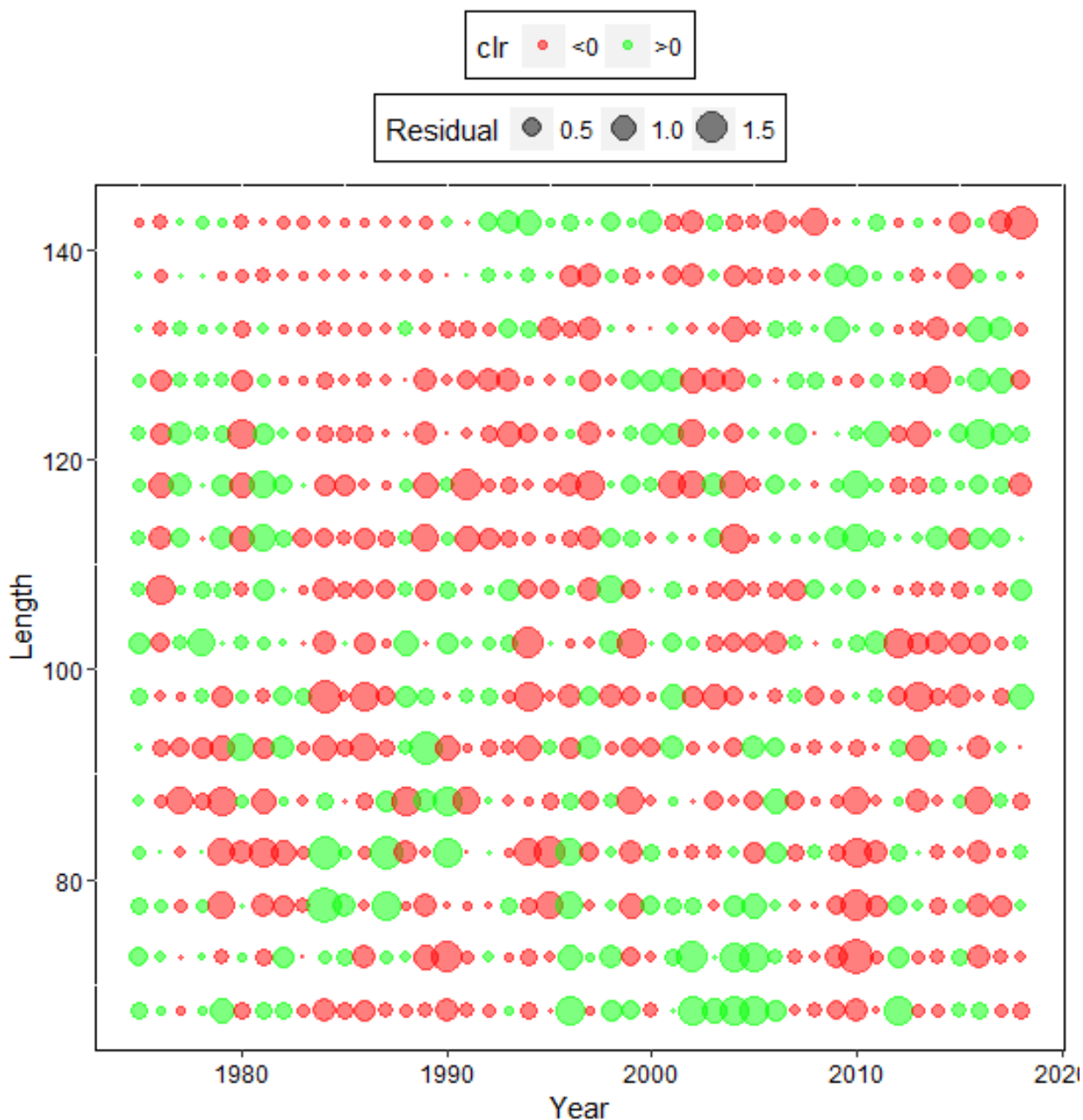

Figure 25(rk18A.D18). Standardized residuals of proportions of NMFS survey female red king crab by year and carapace length (mm) under scenario rk18A.D18. Green circles are positive residuals, and red circles are negative residuals. Pot, Tanner crab, fixed gear and trawl handling mortality rates were assumed to be 0.2, 0.25, 0.5 and 0.8, respectively.

Scenario rk18A.D18a, Trawl Survey Females

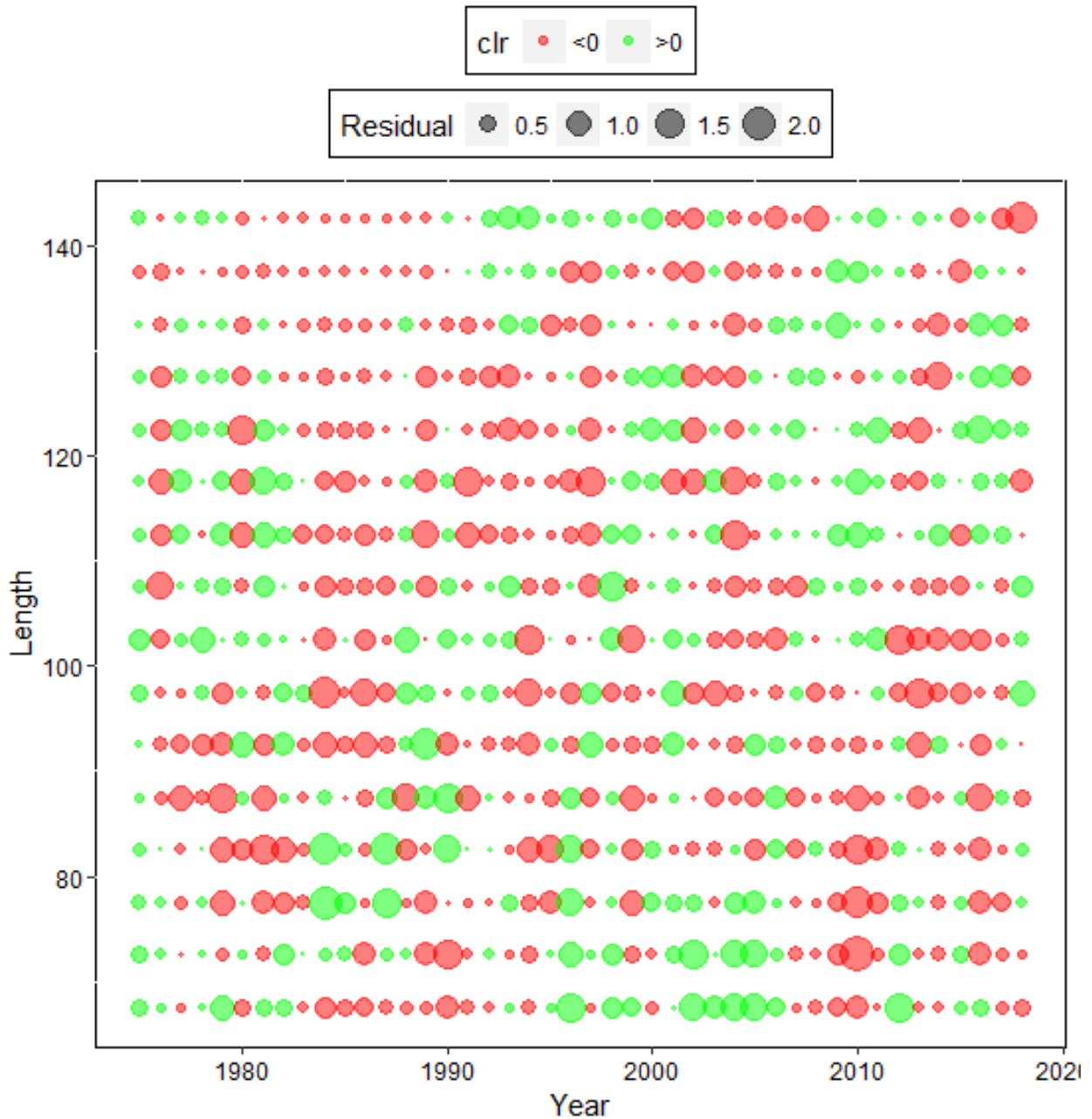

Figure 25(rk18A.D18a). Standardized residuals of proportions of NMFS survey female red king crab by year and carapace length (mm) under scenario rk18A.D18a. Green circles are positive residuals, and red circles are negative residuals. Pot, Tanner crab, fixed gear and trawl handling mortality rates were assumed to be 0.2, 0.25, 0.5 and 0.8, respectively.

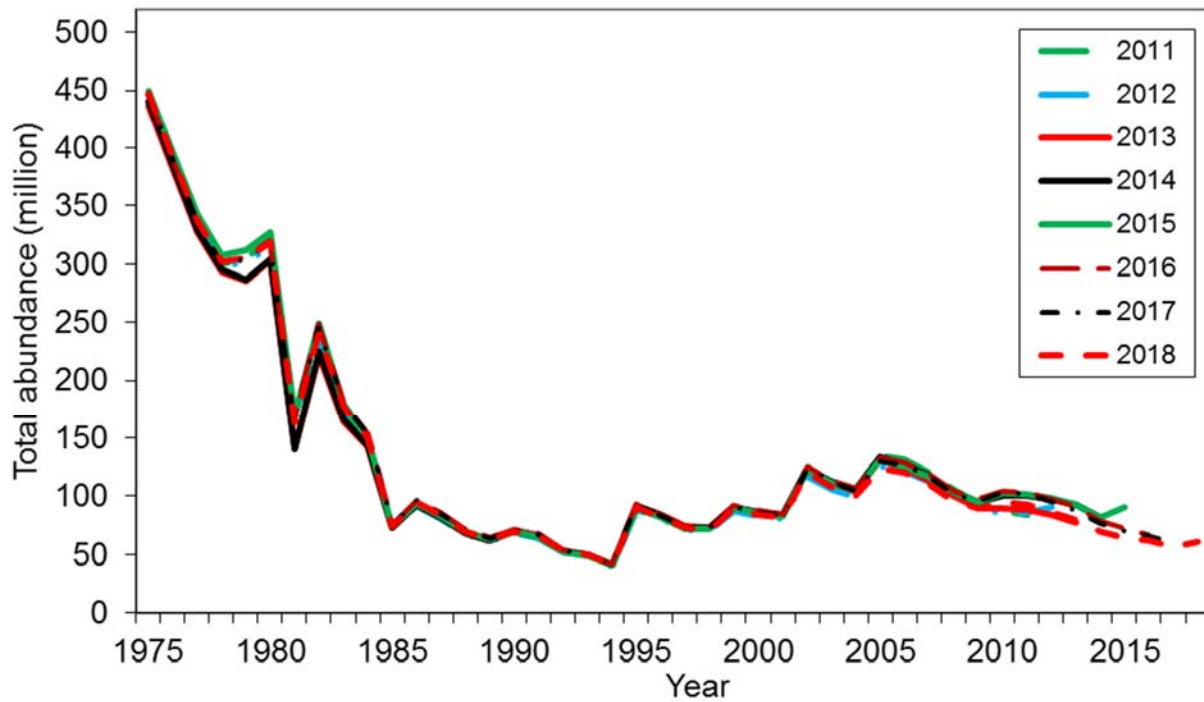
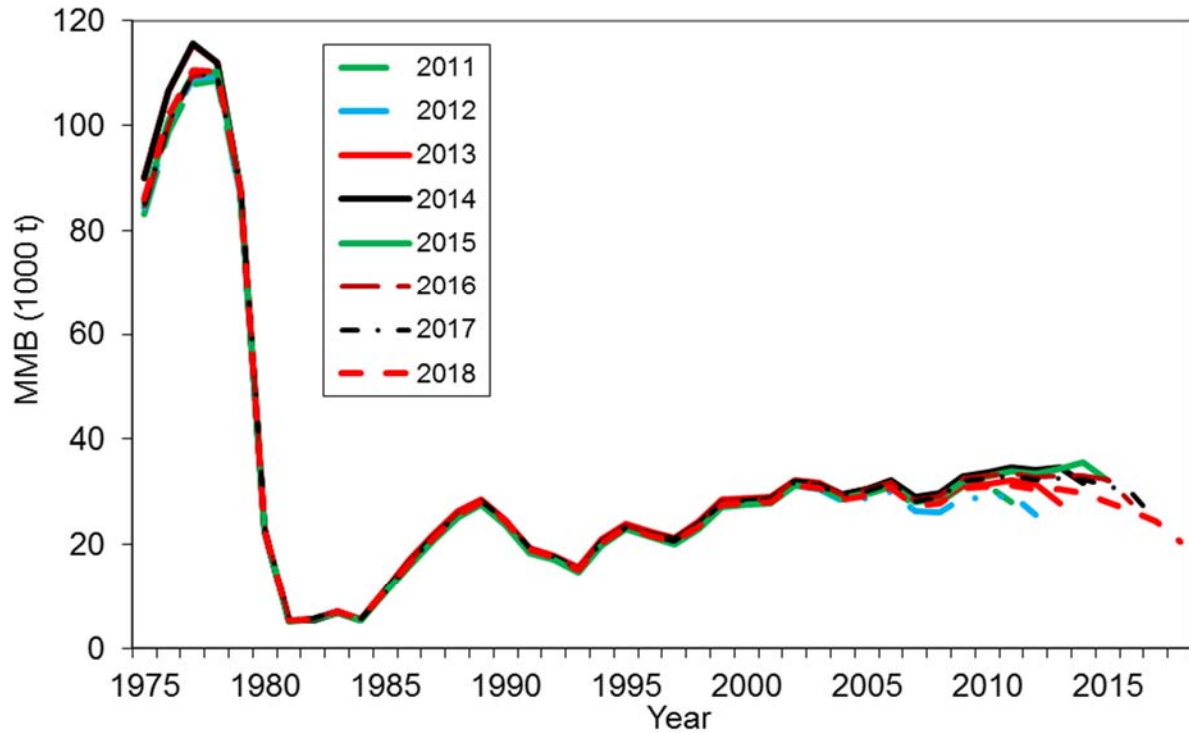

Figure 27. Comparison of hindcast estimates of mature male biomass on Feb. 15 (top) and total abundance (bottom) of Bristol Bay red king crab from 1975 to 2018 made with terminal years 2012-2018 with scenario rk18A.D18. These are results of the 2018 model. Legend shows the terminal year. Pot, Tanner crab, fixed gear and trawl handling mortality rates were assumed to be 0.2, 0.25, 0.5 and 0.8, respectively.

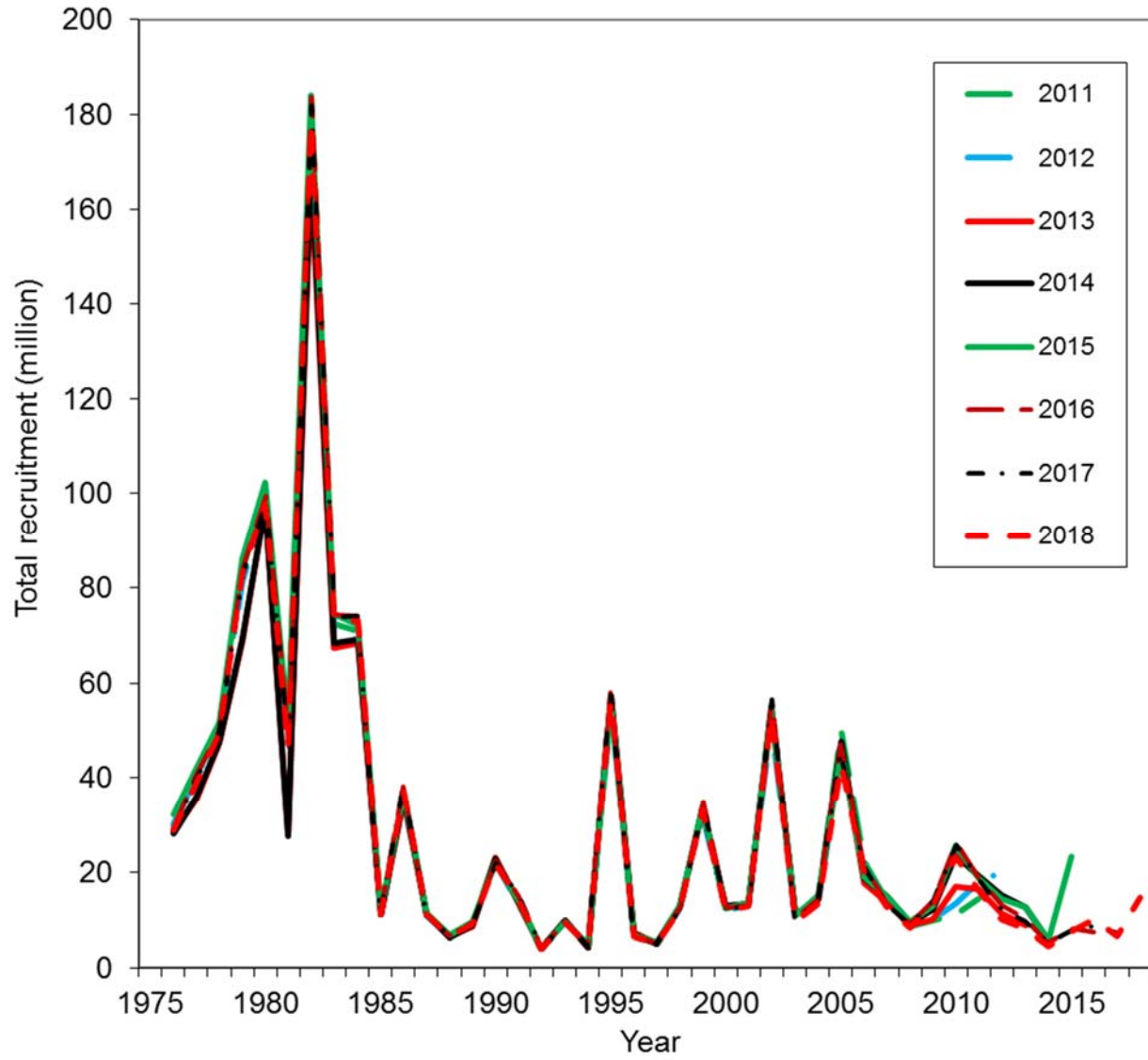

Figure 28a. Comparison of hindcast estimates of total recruitment for scenario rk18A.D18 of Bristol Bay red king crab from 1976 to 2018 made with terminal years 2012-2018. These are results of the 2018 model. Legend shows the terminal year. Pot, Tanner crab, fixed gear and trawl handling mortality rates were assumed to be 0.2, 0.25, 0.5 and 0.8, respectively.

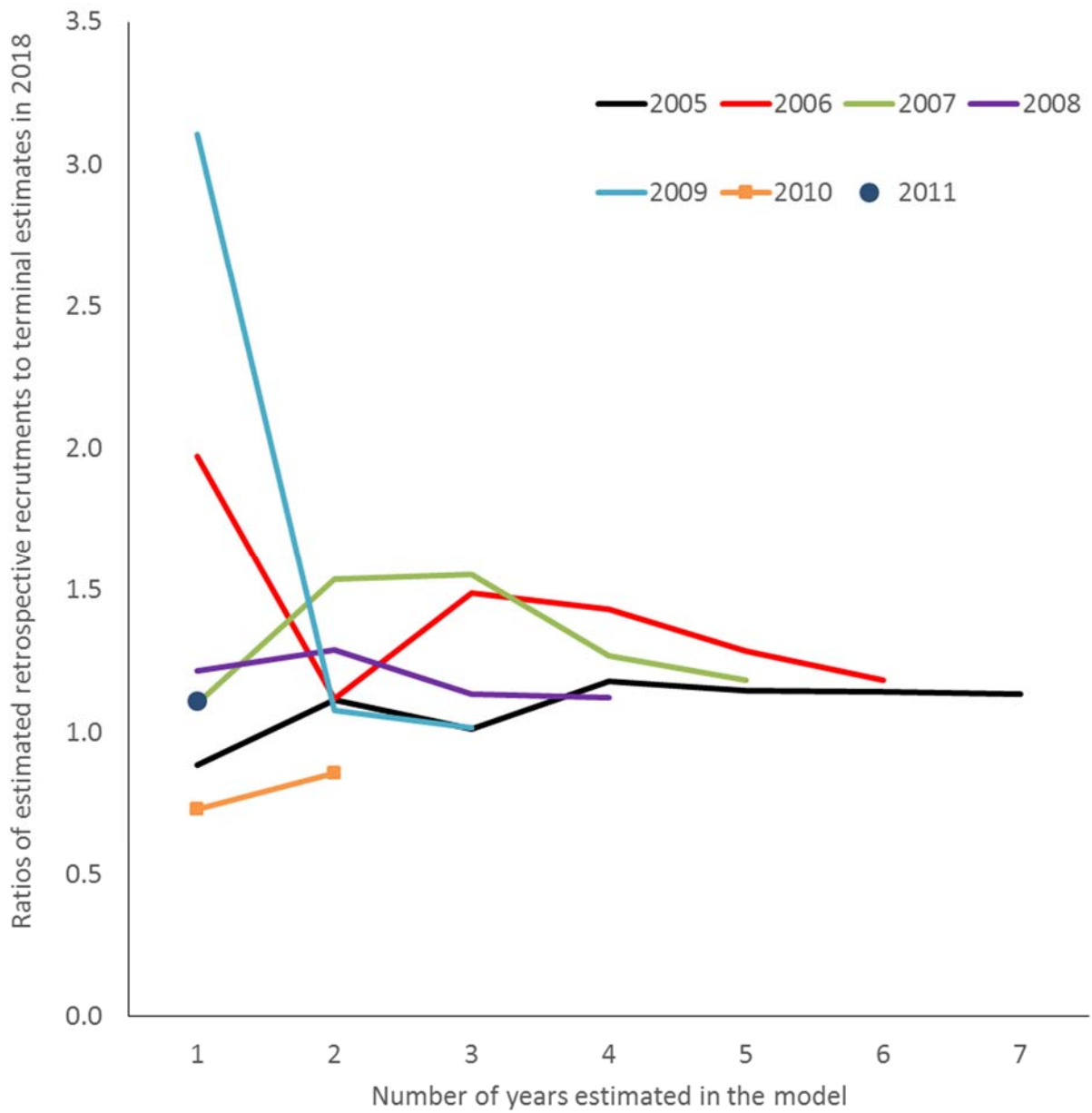

Figure 28b. Evaluation of Bristol Bay red king crab retrospective errors on recruitment estimates as a function of the number of years in the model for scenario rk18A.D18.

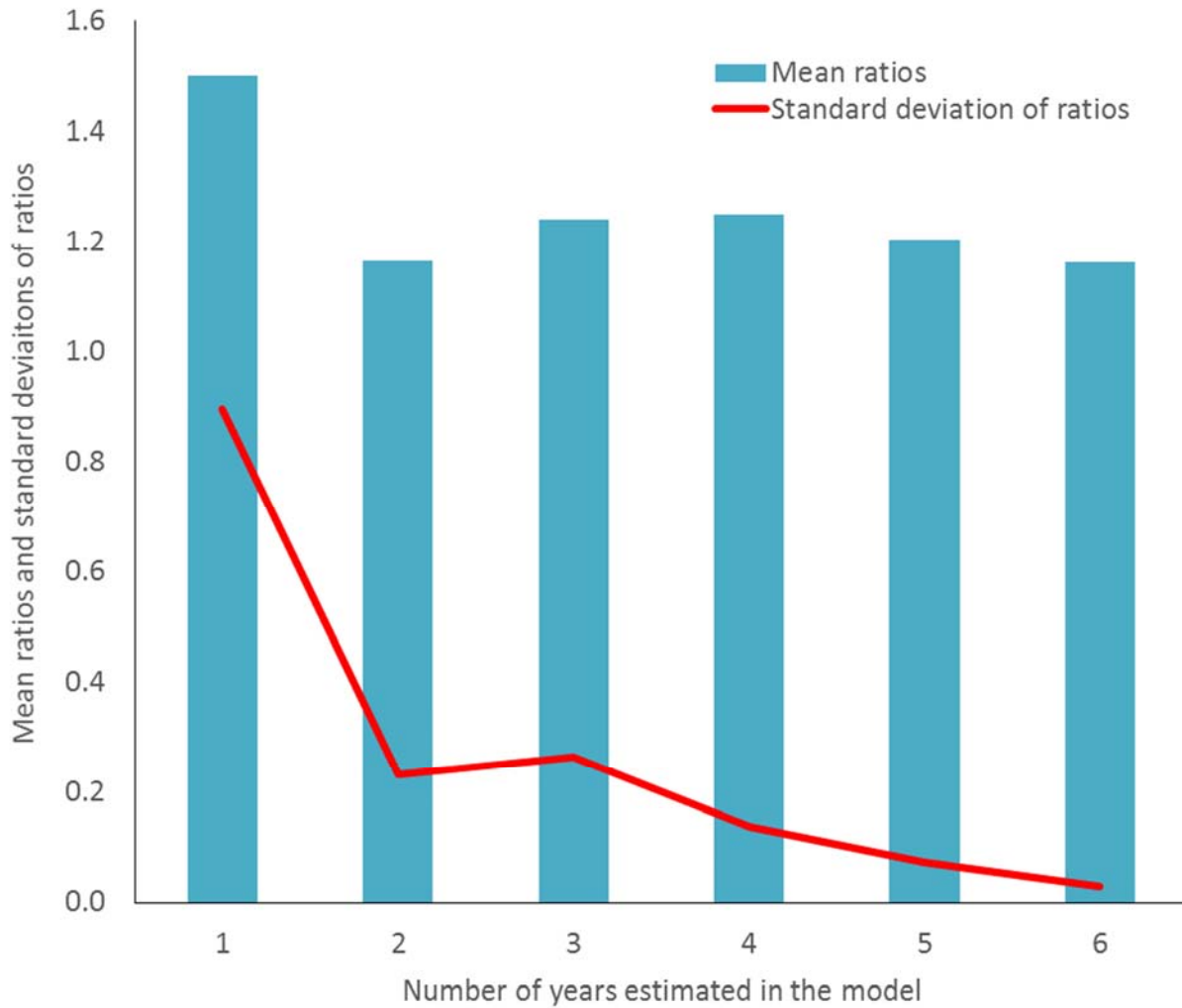

Figure 28c. Mean ratios of retrospective estimates of recruitments to those estimated in the most recent year (2018) and standard deviations of the ratios as a function of the number of years in the model for scenario rk18A.D18.

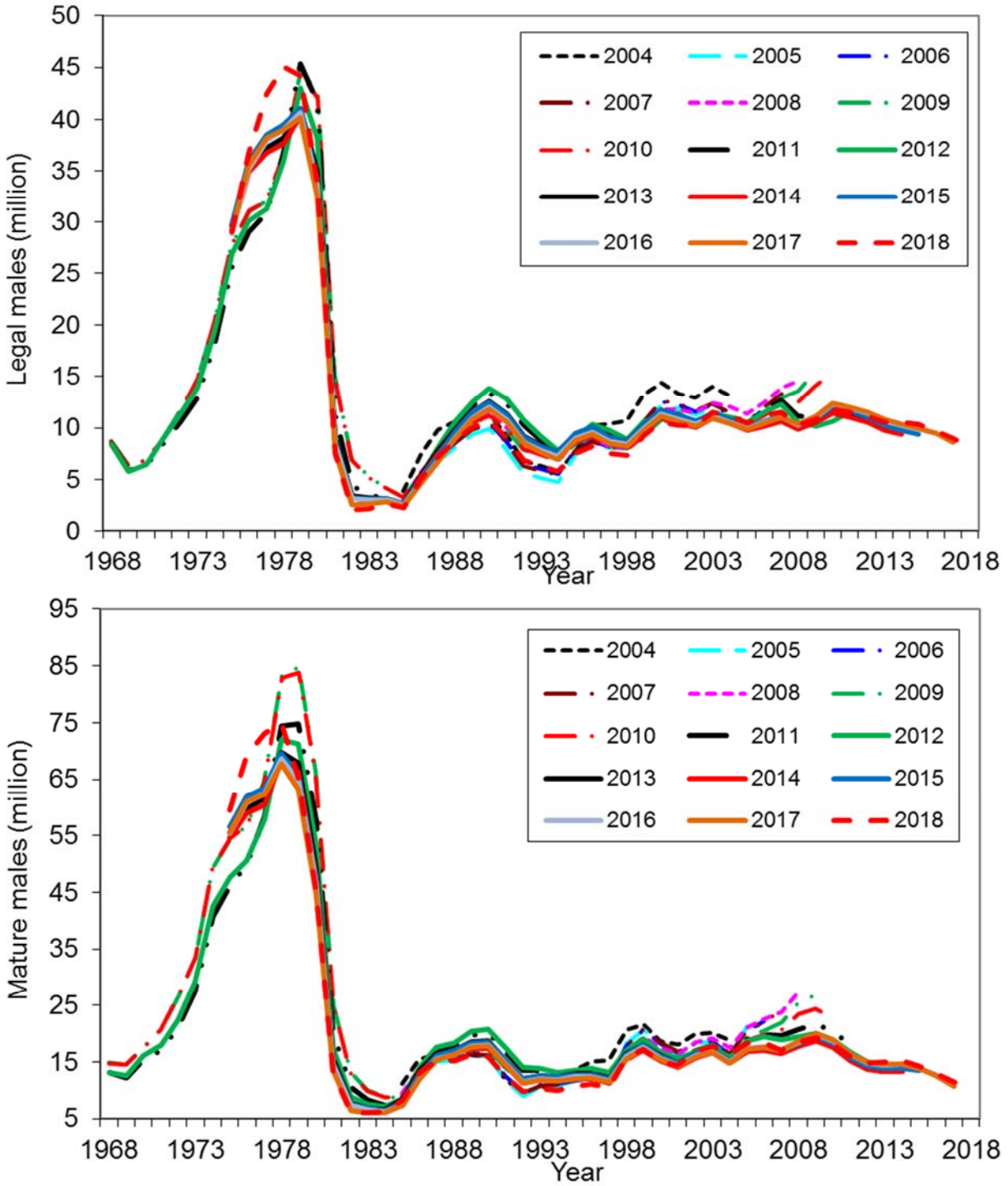

Figure 29. Comparison of estimates of legal male abundance (top) and mature males (bottom) of Bristol Bay red king crab from 1968 to 2018 made with terminal years 2004-2018 with the base scenarios. Scenario rk18A.D18 is used for 2018. These are results of historical assessments. Legend shows the year in which the assessment was conducted. Pot, Tanner crab, fixed gear and trawl handling mortality rates were assumed to be 0.2, 0.25, 0.5 and 0.8, respectively.

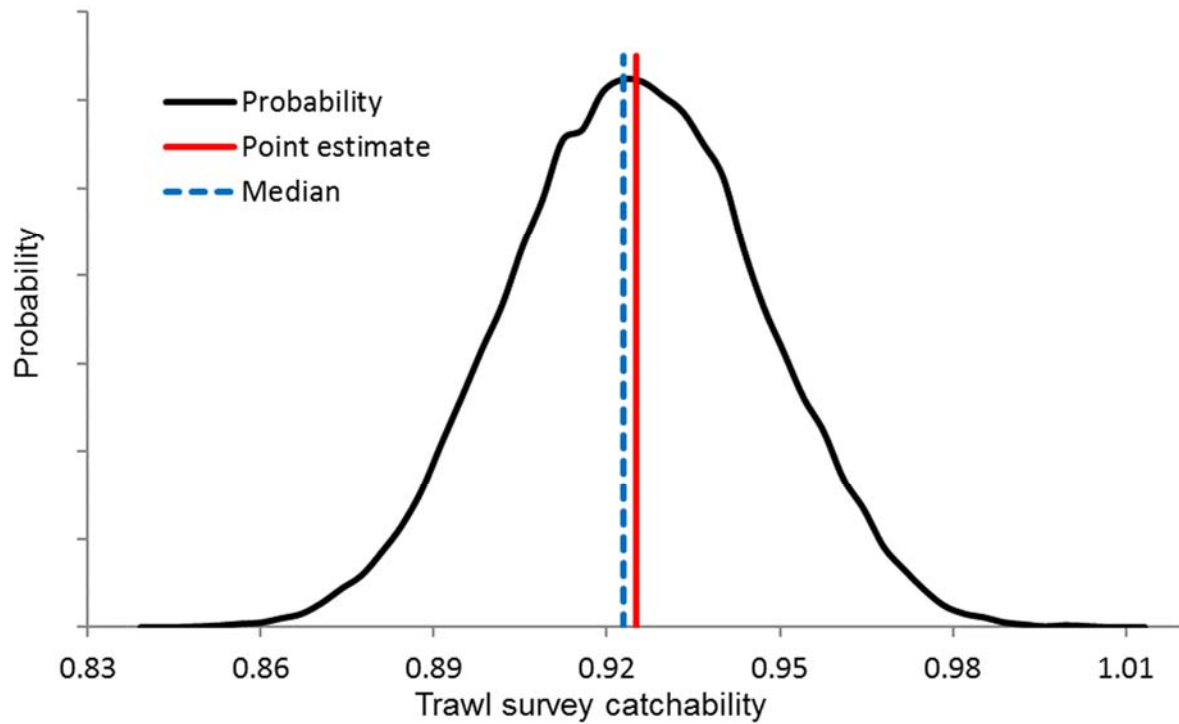

Figure 30. Probability distributions of estimated trawl survey catchability (Q) under scenario rk18A.D18 with the mcmc approach. Pot, Tanner crab, fixed gear and trawl handling mortality rates were assumed to be 0.2, 0.25, 0.5 and 0.8, respectively.

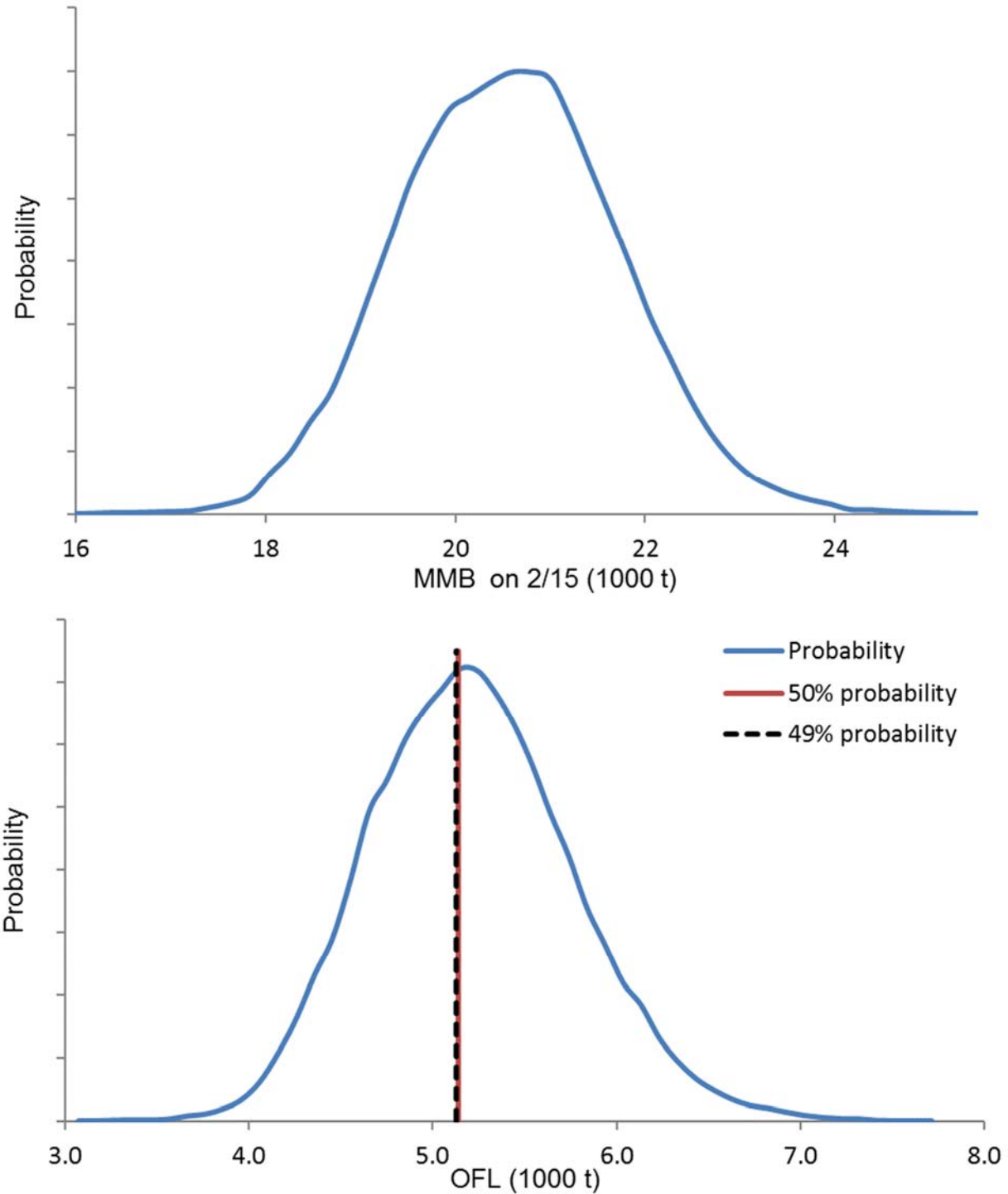

Figure 31. Probability distributions of estimated mature male biomass on Feb. 15, 2018 with $F_{35\%}$ (upper panel) and probability distributions of the 2018 estimated OFL (lower panel) under scenario rk18A.D18 with the mcmc approach. Pot, Tanner crab, fixed gear and trawl handling mortality rates were assumed to be 0.2, 0.25, 0.5 and 0.8, respectively.

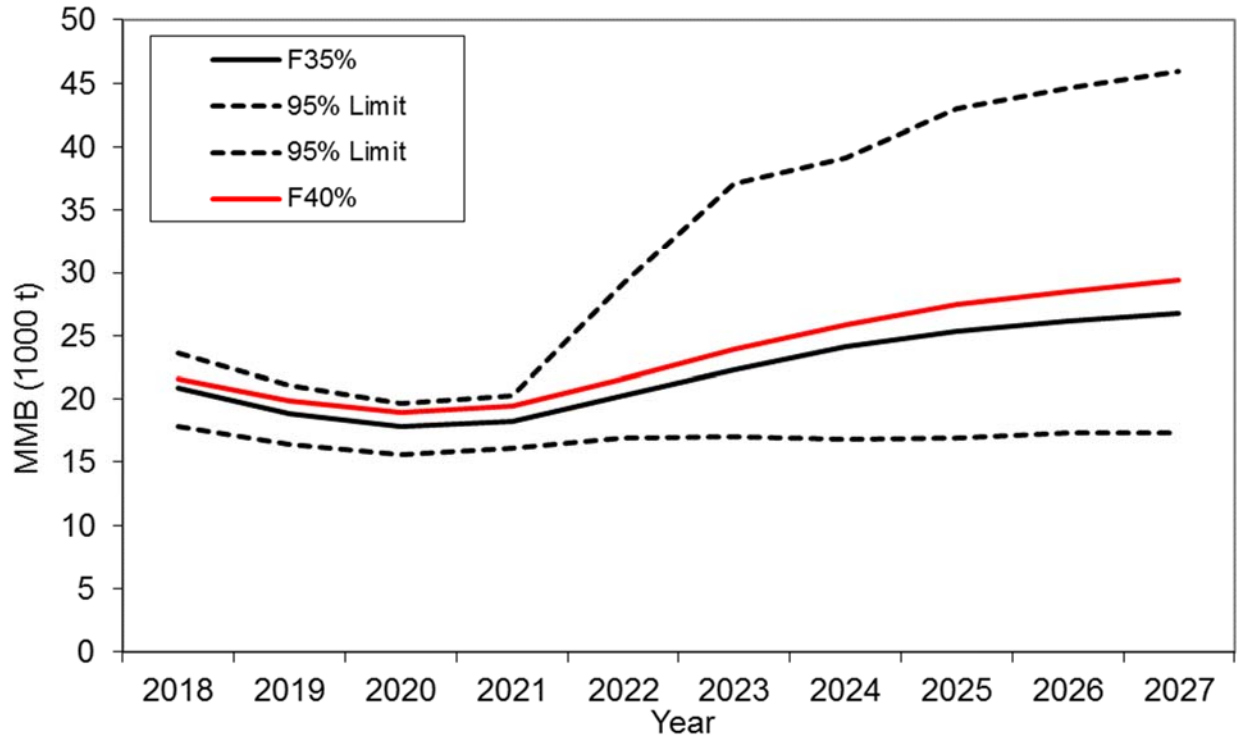

Figure 32. Projected mature male biomass on Feb. 15 with $F_{40\%}$ and $F_{35\%}$ harvest strategy during 2018-2027. Input parameter estimates are based on scenario rk18A.D18. Pot, Tanner crab, fixed gear and trawl handling mortality rates were assumed to be 0.2, 0.25, 0.5 and 0.8, respectively, and the confidence limits are for the $F_{35\%}$ harvest strategy.

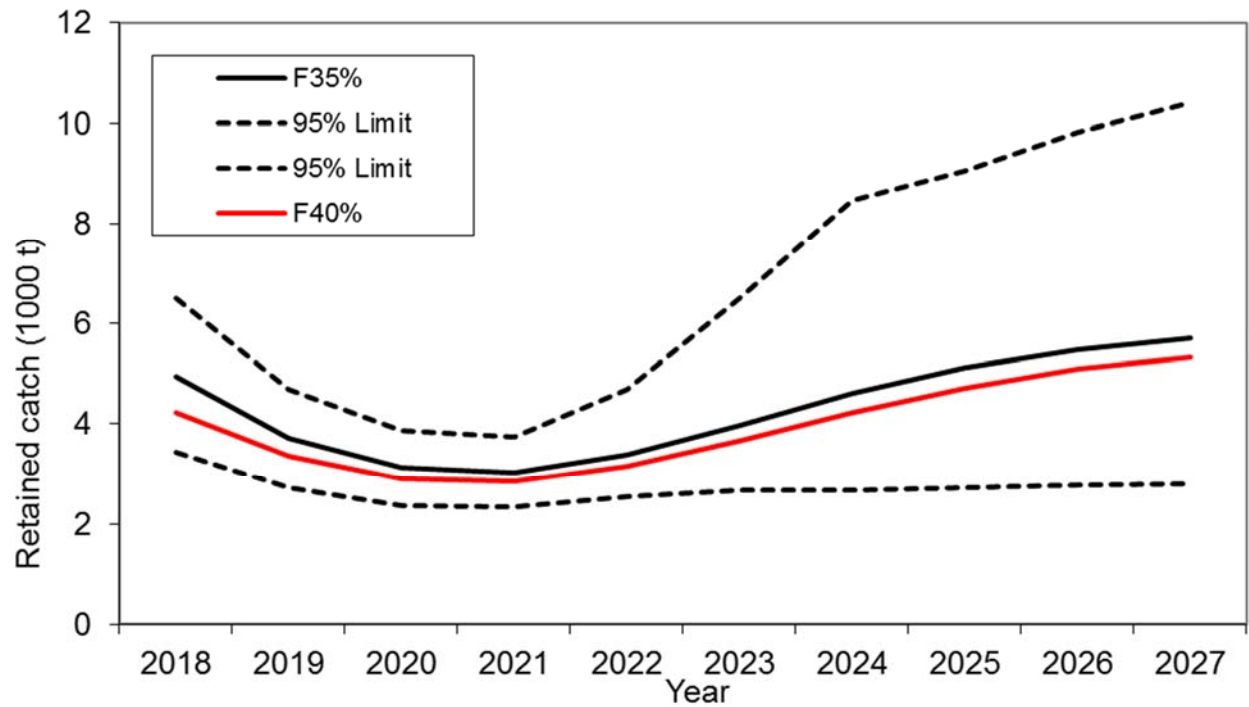

Figure 33. Projected retained catch biomass with $F_{40\%}$ and $F_{35\%}$ harvest strategy during 2018-2127. Input parameter estimates are based on scenario rk18A.D18. Pot, Tanner crab, fixed gear and trawl handling mortality rates were assumed to be 0.2, 0.25, 0.5 and 0.8, respectively, and the confidence limits are for the $F_{35\%}$ harvest strategy.

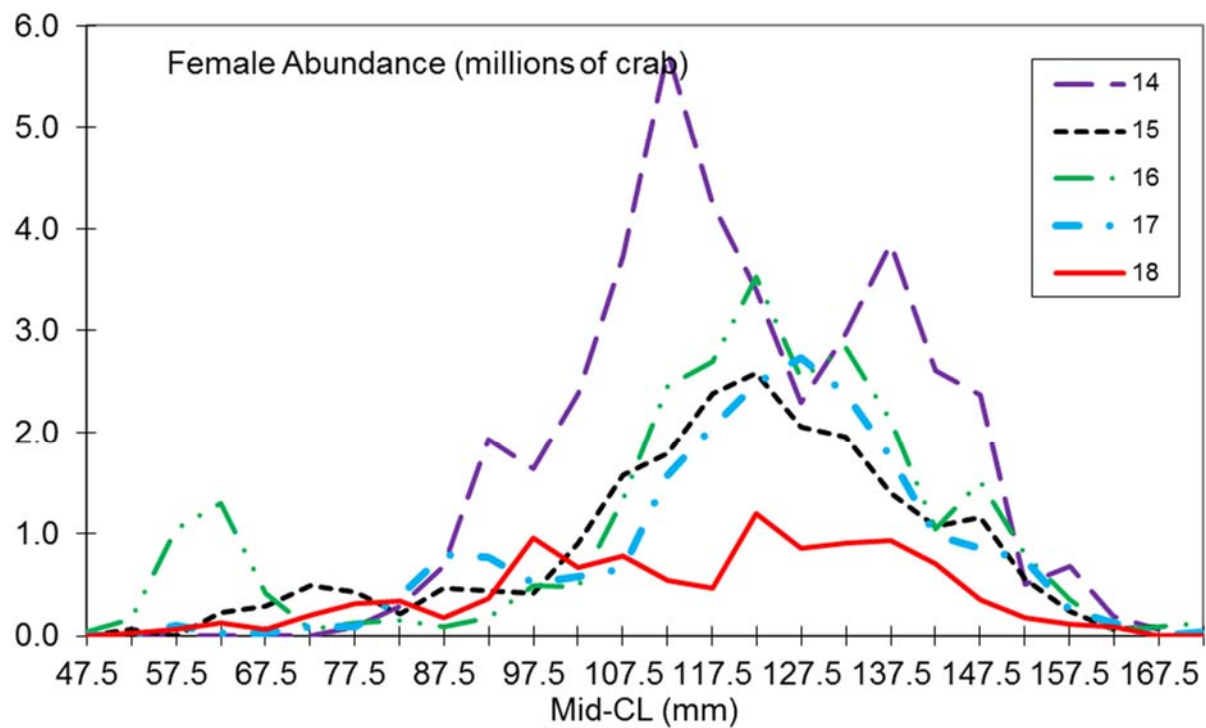
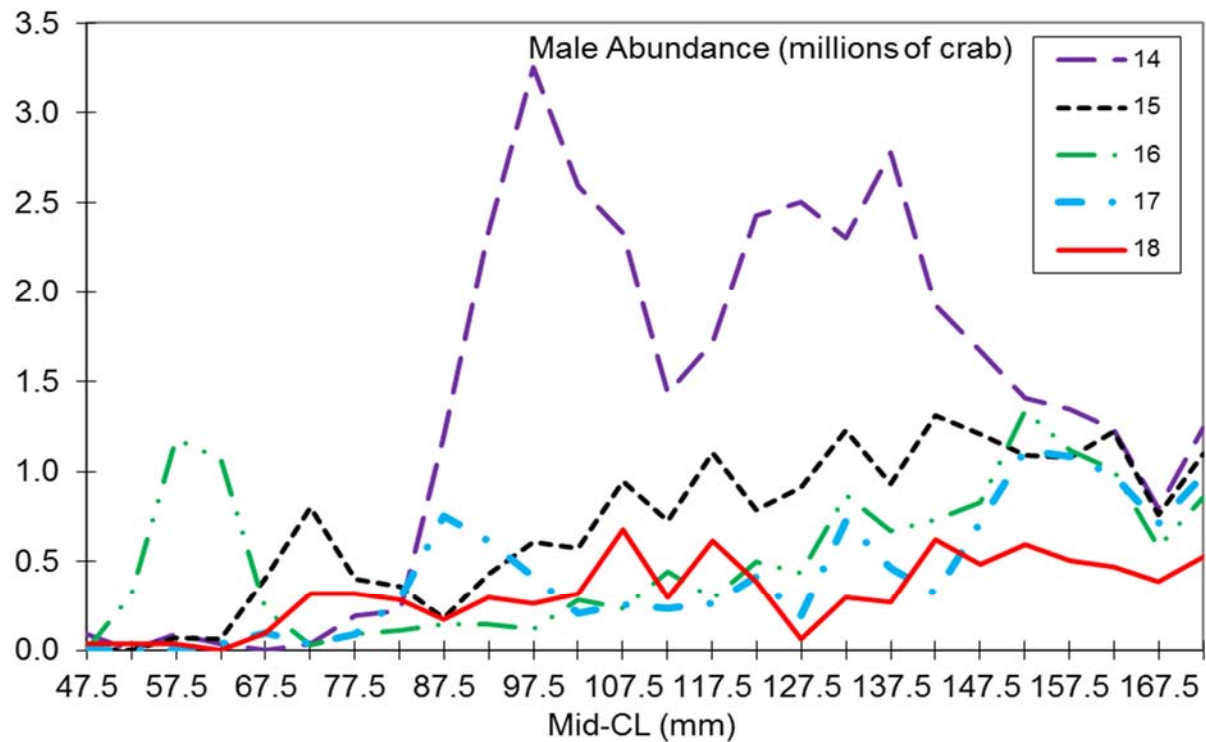

Figure 34. Length frequency distributions of male (top panel) and female (bottom panel) red king crab in Bristol Bay from NMFS trawl surveys during 2014-2018. For purposes of these graphs, abundance estimates are based on area-swept methods.

Appendix A. Description of the Bristol Bay Red King Crab Model

a. Model Description

i. Population model

The original LBA model was described in detail by Zheng et al. (1995a, 1995b) and Zheng and Kruse (2002). Crab abundances by carapace length and shell condition in any one year are modeled to result from abundances in the previous year minus catch and handling and natural mortalities, plus recruitment, and additions to or losses from each length class due to growth:

$$N_{l,t+1}^s = \sum_{l'=1}^l \{ P_{l',l,t}^s [(N_{l',t}^s + O_{l',t}^s) e^{-M_t^s} - (C_{l',t}^s + D_{l',t}^s) e^{(y_t-1)M_t^s} - T_{l',t}^s e^{(j_t-1)M_t^s}] m_{l',t}^s \} + R_{t+1}^s U_l^s \quad (\text{A1})$$

$$O_{l,t+1}^s = [(N_{l,t}^s + O_{l,t}^s) e^{-M_t^s} - (C_{l,t}^s + D_{l,t}^s) e^{(y_t-1)M_t^s} - T_{l,t}^s e^{(j_t-1)M_t^s}] (1 - m_{l,t}^s)$$

where $N_{l,t}^s$ is the number of new shell crab of sex s in length-class l at the start of year t , $O_{l,t}^s$ the number of old shell crab of sex s in length-class l at the start of year t , $P_{l',l,t}^s$ the proportion during year t of an animals of sex s in length-class l' which grow into length-class l given that they moulted, M_t^s the rate of natural mortality on animals of sex s during year t , $m_{l,t}^s$ the probability that an animal of sex s in length-class l will moult during year t , R_{t+1}^s the recruitment [to the model] of animals of sex s during year t , U_l^s the proportion of recruits of sex s which recruit to length-class l , $C_{l,t}^s$ the retained catch (in numbers) of animals of sex s in length-class l during year t , $D_{l,t}^s$ the discarded catch of animals of sex s in length-class l during year t in the directed fishery, $T_{l,t}^s$ the discarded catch of animals of sex s in length-class l during year t in the Tanner crab fishery and the groundfish fisheries, y_t the time in years between survey and the directed pot fishery during year t , and j_t the time in years between survey and the Tanner and groundfish fisheries during year t .

The minimum carapace length for both males and females is set at 65 mm, and crab abundance is modeled with a length-class interval of 5 mm. The last length class includes all crab ≥ 160 -mm CL for males and ≥ 140 -mm CL for females. Thus, length classes/groups are 20 for males and 16 for females. Since females moult annually (Powell 1967), females have only the first part of the equation (A1).

The growth increment is assumed to be gamma distributed with mean which depends linearly on pre-moult length, i.e.:

$$P_{l',l,t}^s = \int_{L_l - \Delta L/2}^{L_l + \Delta L/2} \frac{x^{\alpha_{l',t}^s} e^{-x/\beta^s}}{(\beta^s)^{\alpha_{l',t}^s} \Gamma(\alpha_{l',t}^s)} dx \quad \alpha_{l',t}^s \beta^s = a_t^s + b_t^s L_l \quad (\text{A2})$$

where L_l is the mid-point of length-class l , ΔL the width of each size-class (5 mm carapace length), a_t^s, b_t^s the parameters of the length–growth increment relationship for sex s and year t , and β^s the parameter determining the variance of the growth increment. Growth is time-invariant for males, and specified for three time-blocks for females (1968-82; 1983-93; 1994-2017) based on changes to the size at maturity for females. The probability of moulting as a function of length for males is given by an inverse logistic function, i.e.:

$$m_l = \frac{1}{1 + e^{\tilde{\beta}(L_l - L_{50})}} \quad (\text{A3})$$

where $\tilde{\beta}, L_{50}$ are the parameters which determine the relationship between length and the probability of moulting.

Recruitment is defined as recruitment to the model and survey gear rather than recruitment to the fishery. Recruitment is separated into a time-dependent variable, R_{t+1}^s , and size-dependent variables, U_l^s , representing the proportion of recruits belonging to each length class. R_{t+1}^s is assumed to consist of crab at the recruiting age with different lengths and thus represents year class strength for year t . The proportion of recruits by length-class, U_l^s , is described using a gamma distribution with parameters α_l^s and β_l^s . Because of different growth rates, recruitment is estimated separately for males and females under a constraint of approximately equal sex ratios of recruitment over time.

ii. Catches and Fisheries Selectivities

Before 1990, no observed bycatch data were available in the directed pot fishery; the crab that were discarded and died in those years were estimated as the product of handling mortality rate, legal harvest rates, and mean length-specific selectivities. It is difficult to estimate bycatch from the Tanner crab fishery before 1991. A reasonable index to estimate bycatch fishing mortalities is potlifts of the Tanner crab fishery within the distribution area of Bristol Bay red king crab. Thus, bycatch fishing mortalities from the Tanner crab fishery before 1991 were estimated to be proportional to the smoothing average of potlifts east of 163° W. The smoothing average is equal to $(P_{t-2} + 2P_{t-1} + 3P_t)/6$ for the potlifts in year t . The smoothing process not only smoothes the annual number of potlifts, it also indexes the effects of lost pots during the previous years. All bycatches are death catches because the model fits the estimated observed death bycatches.

The catch (by sex) in numbers by the directed fishery is:

$$G_{l,t}^s = (N_{l,t}^s + O_{l,t}^s) e^{-y_t M_t^s} (1 - e^{-F_{l,t}^s}) \quad (\text{A4})$$

where $F_{l,t}^s$ is the fishing mortality rate during year t on animals of sex s in length-class l due to the directed fishery:

$$F_{l,t}^s = \begin{cases} [(S_l^{dir,land}(1 + h_t\phi) + S_l^{dir,disc,mal}) F_t^{dir}] & \text{if } s = \text{mal} \\ S_l^{dir,disc,fem} F_t^{disc,fem} & \text{if } s = \text{fem} \end{cases} \quad (\text{A5})$$

$$F_{l,t}^s = \begin{cases} [S_l^{dir,land}(1 + h_t\phi) + S_l^{dir,disc,mal}] F_t^{dir} & \text{if } s = \text{mal and scen. 2b} \\ [S_l^{tot,mal} S_{l,t}^{ret} + S_l^{tot,mal}(1 - S_{l,t}^{ret})\phi] F_t^{dir} & \text{if } s \text{ is male and other scen.} \\ S_l^{dir,disc,fem} F_t^{disc,fem} & \text{if } s = \text{fem} \end{cases} \quad (\text{A5})$$

where $S_l^{dir,land}$ is the selectivity pattern for the landings by the directed fishery, $S_l^{dir,disc,s}$ the selectivity pattern for the discards in the directed fishery by sex, $S_l^{tot,mal}$ the total male selectivity in the directed fishery, $S_{l,t}^{ret}$ the retained proportions of males in the directed fishery, F_t^{dir} the fully-selected fishing mortality during year t (on males), $F_t^{disc,fem}$ the fully-selected fishing mortality on female animals during year t related to discards in the directed fishery, ϕ the handling mortality (the proportion of animals which die due to being returned to the water following capture), and h_t the rate of high-grading during year t , i.e. discards of animals which can be legally-retained by the directed pot fishery (non-zero only for 2005-2016).

There are no landings of females in a male-only fishery, while the landings C of males in the directed fishery and discards D of males in the directed fishery are:

$$\begin{aligned} C_{l,t}^{\text{mal}} &= (N_{l,t}^{\text{mal}} + O_{l,t}^{\text{mal}}) e^{-y_t M_t^{\text{mal}}} (1 - e^{-S_l^{\text{dir,land}} F_t^{\text{dir}}}) \\ D_{l,t}^{\text{mal}} &= G_{l,t}^{\text{mal}} - C_{l,t}^{\text{mal}} \end{aligned} \quad (\text{A6})$$

The catch (by sex) in numbers by the Tanner crab and groundfish fisheries in length-class l during year t is given by:

$$T_{l,t}^s = (N_{l,t}^s + O_{l,t}^s) e^{-j_t M_t^s} e^{-F_{l,t}^s} (1 - e^{-\tilde{F}_{l,t}^s}) \quad (\text{A7})$$

where $\tilde{F}_{l,t}^s$ is the fishing mortality rate during year t on animals of sex s in length-class l due to the Tanner crab and groundfish fisheries:

$$\tilde{F}_{l,t}^s = S_l^{\text{Tanner},s} F_t^{\text{Tanner},s} + S_l^{\text{trawl}} F_t^{\text{trawl}} + S_l^{\text{fix}} F_t^{\text{fix}} \quad (\text{A8})$$

where $S_l^{\text{Tanner},s}$ is the selectivity pattern for the discards in the Tanner crab fishery by sex, $F_t^{\text{Tanner},s}$ the fully-selected fishing mortality during year t on animals of sex s during year t due to this fishery, S_l^{trawl} the selectivity pattern for the bycatch in the groundfish trawl fishery, F_t^{trawl} the fully-selected fishing mortality due to the groundfish trawl fishery, S_l^{fix} the selectivity pattern for the bycatch in the groundfish fixed gear fishery, and F_t^{fix} the fully-selected fishing mortality due to the groundfish fixed gear fishery.

The bycatches by sex are estimated from the Tanner crab fishery, $TC_{l,t}^s$, groundfish trawl fishery, $GT_{l,t}^s$, and groundfish fixed gear fishery, $GF_{l,t}^s$, as follow:

$$\begin{aligned}
TC_{l,t}^s &= (N_{l,t}^s + O_{l,t}^s) e^{-j_t M_i^s} e^{-F_{l,t}^s} (1 - e^{-\tilde{F}_{l,t}^s}) S_l^{Tanner,s} F_t^{Tanner,s} / \tilde{F}_{l,t}^s \\
GT_{l,t}^s &= (N_{l,t}^s + O_{l,t}^s) e^{-j_t M_i^s} e^{-F_{l,t}^s} (1 - e^{-\tilde{F}_{l,t}^s}) S_l^{trawl} F_t^{trawl} / \tilde{F}_{l,t}^s \\
GF_{l,t}^s &= (N_{l,t}^s + O_{l,t}^s) e^{-j_t M_i^s} e^{-F_{l,t}^s} (1 - e^{-\tilde{F}_{l,t}^s}) S_l^{fixed} F_t^{fixed} / \tilde{F}_{l,t}^s
\end{aligned} \tag{A9}$$

For scenarios separating mature and immature crab, discarded female bycatch in numbers is separated into immature and mature bycatches. The female bycatches in the directed fishery in length-class l and during year t , $D_{l,t}^i$ and $D_{l,t}^m$, and $T_{l,t}^i$ and $T_{l,t}^m$, are:

$$\begin{aligned}
D_{l,t}^i &= N_{l,t}^i e^{-y_t M_i^{fem}} (1 - e^{-F_{l,t}^{fem}}) \\
D_{l,t}^m &= N_{l,t}^m e^{-y_t M_i^{fem}} (1 - e^{-F_{l,t}^{fem}})
\end{aligned} \tag{A10}$$

The female bycatches (by maturity) in numbers by the Tanner crab and groundfish fisheries in length-class l during year t for scenario 2 are given by:

$$\begin{aligned}
T_{l,t}^i &= N_{l,t}^i e^{-j_t M_i^{fem}} e^{-F_{l,t}^{fem}} (1 - e^{-\tilde{F}_{l,t}^{fem}}) \\
T_{l,t}^m &= N_{l,t}^m e^{-j_t M_i^{fem}} e^{-F_{l,t}^{fem}} (1 - e^{-\tilde{F}_{l,t}^{fem}})
\end{aligned} \tag{A11}$$

Retained selectivity, $S^{dir,land}$, selectivity for females in the directed fishery, $S^{dir,disc,fem}$, total male selectivity, $S_l^{tot,mal}$, retained proportions, $S_{l,t}^{ret}$, selectivities for males and females in the groundfish trawl and fixed gear fisheries, S^{trawl} and S^{fix} , and selectivity for males and females in the Tanner crab fishery, $S^{Tanner,s}$, are all assumed to be logistic functions of length:

$$S_l^{type} = \frac{I}{I + e^{-\beta^{type} (l - L_{50}^{type})}} \tag{A12}$$

Different sets of parameters (β , L_{50}) are estimated for retained males, female pot bycatch, male and female trawl bycatch, and discarded males and females from the Tanner crab fishery.

For scenario 2b, male pot bycatch selectivity in the directed fishery is modeled by two linear functions:

$$\begin{aligned}
s_l &= \varphi + \kappa l, \quad \text{if } l < 135 \text{ mm CL,} \\
s_l &= s_{l-1} + 5\gamma, \quad \text{if } l > 134 \text{ mm CL}
\end{aligned} \tag{A13}$$

where φ , κ , γ are parameters.

iii. Trawl Survey Selectivities

Trawl survey selectivities are estimated as

$$S_{l,t}^s = \frac{Q}{1 + e^{-\beta_l^s (l - L_{50,t}^s)}} \quad (\text{A14})$$

with different sets of parameters (β , L_{50}) estimated for males and females as well as two different periods (1975-81 and 1982-17). Survey selectivity for the first length group (67.5 mm) was assumed to be the same for both males and females, so only three parameters (β , L_{50} for females and L_{50} for males) were estimated in the model for each of the four periods. Parameter Q was called the survey catchability that was estimated based on a trawl experiment by Weinberg et al. (2004; Figure A1). Q was assumed to be constant over time.

Assuming that the BSFRF survey caught all crab within the area-swept, the ratio between NMFS abundance and BSFRF abundance is a capture probability for the NMFS survey net. The Delta method was used to estimate the variance for the capture probability. A maximum likelihood method was used to estimate parameters for a logistic function as an estimated capture probability curve (Figure A1). For a given size, the estimated capture probability is smaller based on the BSFRF survey than from the trawl experiment, but the Q value is similar between the trawl experiment and the BSFRF surveys (Figure A1). Because many small-sized crab are likely in the shallow water areas that are not accessible for the trawl survey, NMFS trawl survey selectivity consists of capture probability and crab availability.

iv. *Estimating Bycatch Fishing Mortalities for Years without Observer Data*

Observer data are not available for the directed pot fishery before 1990 and the Tanner crab fishery before 1991. There are also extremely low observed bycatches in the Tanner crab fishery during 1994 and 2006-2009. Bycatch fishing mortalities for male and females during 1975-1989 in the directed pot fishery were estimated as

$$F_t^{disc,s} = r^s F_t^{dir} \quad (\text{A15})$$

where r^s is the median ratio of estimated bycatch discard fishing mortalities to the estimated directed pot fishing mortalities during 1990-2004 for sex s . Directed pot fishing practice has changed after 2004 due to fishery rationalization.

We used pot fishing effort (potlifts) east of 163° W in the Tanner crab fishery to estimate red king crab bycatch discard fishing mortalities in that fishery when observer data are not available (1975-1990, 1994, 2006-2009):

$$F_t^{Tanner,s} = a^s E_t \quad (\text{A16})$$

where a^s is the mean ratio of estimated Tanner crab fishery bycatch fishing mortalities to fishing efforts during 1991-1993 for sex s , and E_t is Tanner crab fishery fishing efforts east of 163° W in year t . Due to fishery rationalization after 2004, we used the data only during 1991-1993 to estimate the ratio.

b. Software Used: AD Model Builder (Fournier et al. 2012).

c. Likelihood Components

A maximum likelihood approach was used to estimate parameters. For length compositions ($p_{l,t,s,sh}$), the likelihood functions are :

$$Rf = \prod_{l=1}^L \prod_{t=1}^T \prod_{s=1}^2 \prod_{sh=1}^2 \frac{\left\{ \exp \left[-\frac{(p_{l,t,s,sh} - \hat{p}_{l,t,s,sh})^2}{2\sigma^2} \right] + 0.01 \right\}}{\sqrt{2\pi\sigma^2}} \quad (\text{A17})$$

$$\sigma^2 = [\hat{p}_{l,t,s,sh}(1 - \hat{p}_{l,t,s,sh}) + 0.1/L]/n$$

where L is the number of length groups, T the number of years, and n the effective sample size, which was estimated for trawl survey and pot retained catch and bycatch length composition data from the directed pot fishery, and was assumed to be 50 for groundfish trawl and Tanner crab fisheries bycatch length composition data.

The weighted negative log likelihood functions are:

$$\begin{aligned} \text{Length compositions:} & \quad - \sum \ln(Rf_i) \\ \text{Biomasses other than survey:} & \quad \lambda_j \sum [\ln(C_t / \hat{C}_t)^2] \\ \text{NMFS survey biomass:} & \quad \sum [\ln(B_t / \hat{B}_t)^2 / (2\ln(CV_t^2 + 1))] \\ \text{BSFRF mature males:} & \quad \sum [\ln(\ln(CV_t^2 + 1))^{0.5} + \ln(B_t / \hat{B}_t)^2 / (2\ln(CV_t^2 + 1))] \\ \text{R variation:} & \quad \lambda_R \sum [\ln(R_t / \bar{R})^2] \\ \text{R sex ratio:} & \quad \lambda_s [\ln(\bar{R}_M / \bar{R}_F)^2] \\ \text{Trawl bycatch fishing mortalities:} & \quad \lambda_t [\ln(F_{t,t} / \bar{F}_t)^2] \\ \text{Pot female bycatch fishing mortalities:} & \quad \lambda_p [\ln(F_{t,f} / \bar{F}_f)^2] \\ \text{Trawl survey catchability:} & \quad (Q - \hat{Q})^2 / (2\sigma^2) \end{aligned} \quad (\text{A18})$$

where R_t is the recruitment in year t , \bar{R} the mean recruitment, \bar{R}_M the mean male recruitment, \bar{R}_F the mean female recruitment, \bar{F}_t the mean trawl bycatch fishing mortality, \bar{F}_f the mean pot female bycatch fishing mortality, Q summer trawl survey catchability, and σ the estimated standard deviation of Q (all scenarios) or each of six growth increment parameters for scenario 2.

For BSFRF total survey biomass, CV is the survey CV plus AV , where AV is additional CV and estimated in the model.

Weights λ_j are assumed to be 500 for retained catch biomass, and 100 for all bycatch biomasses, 2 for recruitment variation, 10 for recruitment sex ratio, 0.2 for pot female bycatch fishing mortality, and 0.1 for trawl bycatch fishing mortality. These λ_j values correspond to CV values of 0.03, 0.07,

0.53, 0.23, 3.34, and 12.14, respectively, representing prior assumptions about the accuracy of the observed catch biomass data.

d. Population State in Year 1.

The total abundance and proportions for the first year are estimated in the model.

e. Parameter estimation framework:

i. Parameters estimated independently

Basic natural mortality, length-weight relationships, and mean growth increments per molt were estimated independently outside of the model. Mean length of recruits to the model depends on growth and was assumed to be 72.5 for both males and females. High grading parameters h_t were estimated to be 0.2785 in 2005, 0.0440 in 2006, 0.0197 in 2007, 0.0198 in 2008, 0.0337 in 2009, 0.0153 in 2010, 0.0113 in 2011, 0.0240 in 2012, 0.0632 in 2013, 0.1605 in 2014, 0.07 in 2015, 0.0826 in 2016, and 0.0749 in 2017, based on the proportions of discarded legal males to total caught legal males. Handling mortality rates were set to 0.2 for the directed pot fishery, 0.25 for the Tanner crab fishery, 0.5 for the groundfish fixed gear fishery, and 0.8 for the groundfish trawl fishery.

(1). Natural Mortality

Based on an assumed maximum age of 25 years and the 1% rule (Zheng 2005), basic M was estimated to be 0.18 for both males and females. Natural mortality in a given year, M_t , equals to $M + Mm_t$ (for males) or $M + Mf_t$ (females). One value of Mm_t during 1980-1985 was estimated and two values of Mf_t during 1980-1984 and 1976-79, 1985-93 were estimated in the model for scenarios.

(2). Length-weight Relationship

Length-weight relationships for males and females were as follows:

$$\begin{aligned}
 \text{Immature Females: } & W = 0.000408 L^{3.127956} \\
 \text{Ovigerous Females: } & W = 0.003593 L^{2.666076} \\
 \text{Males: } & W = 0.0004031 L^{3.141334}
 \end{aligned}
 \tag{A19}$$

where W is weight in grams, and L CL in mm.

(3). Growth Increment per Molt

A variety of data are available to estimate male mean growth increment per molt for Bristol Bay RKC. Tagging studies were conducted during the 1950s, 1960s and 1990s, and mean growth increment per molt data from these tagging studies in the 1950s and 1960s were analyzed by Weber and Miyahara (1962) and Balsiger (1974). Modal analyses were conducted for the data during 1957-1961 and the 1990s (Weber 1967; Loher et al. 2001). Mean growth increment per molt may be a function of body size and shell condition and vary over time (Balsiger 1974; McCaughran and Powell 1977); however, for simplicity, mean growth increment per molt was assumed to be only a function of body size in the

models. Tagging data were used to estimate mean growth increment per molt as a function of pre-molt length for males (Figure A2). The results from modal analyses of 1957-1961 and the 1990s were used to estimate mean growth increment per molt for immature females during 1975-1993 and 1994-2017, respectively, and the data presented in Gray (1963) were used to estimate those for mature females for scenarios 1, 1n and 2 (Figure A2). To make a smooth transition of growth increment per molt from immature to mature females, weighted growth increment averages of 70% and 30% at 92.5 mm CL pre-molt length and 90% and 10% at 97.5 mm CL were used, respectively, for mature and immature females during 1983-1993. These percentages are roughly close to the composition of maturity. During 1975-1982, females matured at a smaller size, so the growth increment per molt as a function of length was shifted to smaller increments. Likewise, during 1994-2017, females matured at a slightly higher size, so the growth increment per molt was shifted to high increments for immature crab (Figure A2). Once mature, the growth increment per molt for male crab decreases slightly and annual molting probability decreases, whereas the growth increment for female crab decreases dramatically but annual molting probability remains constant at 1.0 (Powell 1967).

(4). Sizes at Maturity for Females

The NMFS collected female reproductive condition data during the summer trawl surveys. Mature females are separated from immature females by a presence of egg clutches or egg cases. Proportions of mature females at 5-mm length intervals were summarized and a logistic curve was fitted to the data each year to estimate sizes at 50% maturity. Sizes at 50% maturity are illustrated in Figure A3 with mean values for three different periods (1975-82, 1983-93, and 1994-2017).

(5). Sizes at Maturity for Males

Although size at sexual maturity for Bristol Bay red king crab males has been estimated (Paul et al. 1991), there are no data for estimating size of functional maturity collected in the natural environment. Sizes at functional maturity for Bristol Bay male RKC have been assumed to be 120 mm CL (Schmidt and Pengilly 1990). This is based on mating pair data collected off Kodiak Island (Figure A4). Sizes at maturity for Bristol Bay female RKC are about 90 mm CL, about 15 mm CL less than Kodiak female RKC (Pengilly et al. 2002). The size ratio of mature males to females is 1.3333 at sizes at maturity for Bristol Bay RKC, and since mature males grow at much larger increments than mature females, the mean size ratio of mature males to females is most likely larger than this ratio. Size ratios of the large majority of Kodiak mating pairs were less than 1.3333, and in some bays, only a small proportion of mating pairs had size ratios above 1.3333 (Figure A4).

In the laboratory, male RKC as small as 80 mm CL from Kodiak and Southeast Alaska can successfully mate with females (Paul and Paul 1990). But few males less than 100 mm CL were observed to mate with females in the wild. Based on the size ratios of males to females in the Kodiak mating pair data, setting 120 mm CL as a minimum size of functional maturity for Bristol Bay male RKC is proper in terms of managing the fishery.

(6). Potential Reasons for High Mortality during the Early 1980s

Bristol Bay red king crab abundance had declined sharply during the early 1980s. Many factors have been speculated for this decline: (i) completely wiped out by fishing: the directed pot fishery, the other directed pot fishery (Tanner crab fishery), and bottom trawling; and (ii) high fishing and natural mortality. With the survey abundance, harvest rates in 1980 and 1981 were among the highest, thus the directed fishing definitely had a big impact on the stock decline, especially legal and mature males. However, for the sharp decline during 1980-1984 for males, 3 out of 5 years had low mature harvest rates. During the 1981-1984 decline for females, 3 out of 4 years had low mature harvest rates. Also pot catchability for females and immature males are generally much lower than for legal males, so the directed pot fishing alone cannot explain the sharp decline for all segments of the stock during the early 1980s.

Red king crab bycatch in the eastern Bering Sea Tanner crab fishery is another potential factor (Griffin et al. 1983). The main overlap between Tanner crab and Bristol Bay red king crab is east of 163° W. No absolute red king crab bycatch estimates are available until 1991. So there are insufficient data to fully evaluate the impact. Retained catch and potlifts from the eastern Bering Sea Tanner crab fishery are illustrated in Figure A5. The observed red king crab bycatch in the Tanner crab fishery during 1991-1993 and total potlifts east of 163° W during 1968 to 2005 were used to estimate the bycatch mortality in the current model. Because winter sea surface temperatures and air temperatures were warmer (which means a lower handling mortality rate) and there were fewer potlifts during the early 1980s than during the early 1990s, bycatch in the Tanner crab fishery is unlikely to have been a main factor for the sharp decline of Bristol Bay red king crab.

Several factors may have caused increases in natural mortality. Crab diseases in the early 1980s were documented by Sparks and Morado (1985), but inadequate data were collected to examine their effects on the stock. Stevens (1990) speculated that senescence may be a factor because many crab in the early 1980s were very old due to low temperatures in the 1960s and early 1970s. The biomass of the main crab predator, Pacific cod, increased about 10 times during the late 1970s and early 1980s. Yellowfin sole biomass also increased substantially during this period. Predation is primarily on juvenile and molting/softshell crab. But we lack stomach samples in shallow waters (juvenile habitat) and during the period when red king crab molt. Also cannibalism occurs during molting periods for red king crab. High crab abundance in the late 1970s and early 1980s may have increased the occurrence of cannibalism.

Overall, the likely causes for the sharp decline in the early 1980s are combinations of the above factors, such as pot fisheries on legal males, bycatch, and predation on females and juvenile and sublegal males, senescence for older crab, and disease for all crab. In our model, we estimated one mortality parameter for males and another for females during 1980-1984. We also estimated a mortality parameter for females during 1976-1979 and 1985-1993. These three mortality parameters are additional to the basic natural mortality of 0.18yr^{-1} , all directed fishing mortality, and non-directed fishing mortality. These three mortality parameters could be attributed to natural mortality as well as undocumented non-directed fishing mortality. The model fit the data much better with these three parameters than without them.

ii. Parameters estimated conditionally

The following model parameters were estimated for male and female crab: total recruits for each year (year class strength R_t for $t = 1976$ to 2018), total abundance in the first year (1975), growth parameter β , and recruitment parameter β_r for males and females separately. Molting probability parameters β and L_{50} were also estimated for male crab. Estimated parameters also include β and L_{50} for retained selectivity, β and L_{50} for pot-discarded female selectivity, β and L_{50} for pot-discarded male and female selectivities from the eastern Bering Sea Tanner crab fishery, β and L_{50} for groundfish trawl discarded selectivity, ϕ , κ and γ for pot-discarded male selectivity, and β for trawl survey selectivity and L_{50} for trawl survey male and females separately. The NMFS survey catchabilities Q for some scenarios were also estimated. Three selectivity parameters were estimated for the survey data from the Bering Fisheries Research Foundation. Annual fishing mortalities were also estimated for the directed pot fishery for males (1975-2017), pot-discarded females from the directed fishery (1990-2017), pot-discarded males and females from the eastern Bering Sea Tanner crab fishery (1991-93, 2013-15), and groundfish trawl discarded males and females (1976-2017). Three additional mortality parameters for Mm_t and Mf_t were also estimated. Some estimated parameters were constrained in the model. For example, male and female recruitment estimates were forced to be close to each other for a given year.

f. Definition of model outputs.

- i. Biomass: two population biomass measurements are used in this report: total survey biomass (crab >64 mm CL) and mature male biomass (males >119 mm CL). Mating time is assumed to Feb. 15.
- ii. Recruitment: new entry of number of males in the 1st seven length classes (65- 99 mm CL) and new entry of number of females in the 1st five length classes (65-89 mm CL).
- iii. Fishing mortality: full-selected instantaneous annual fishing mortality rate at the time of fishery.

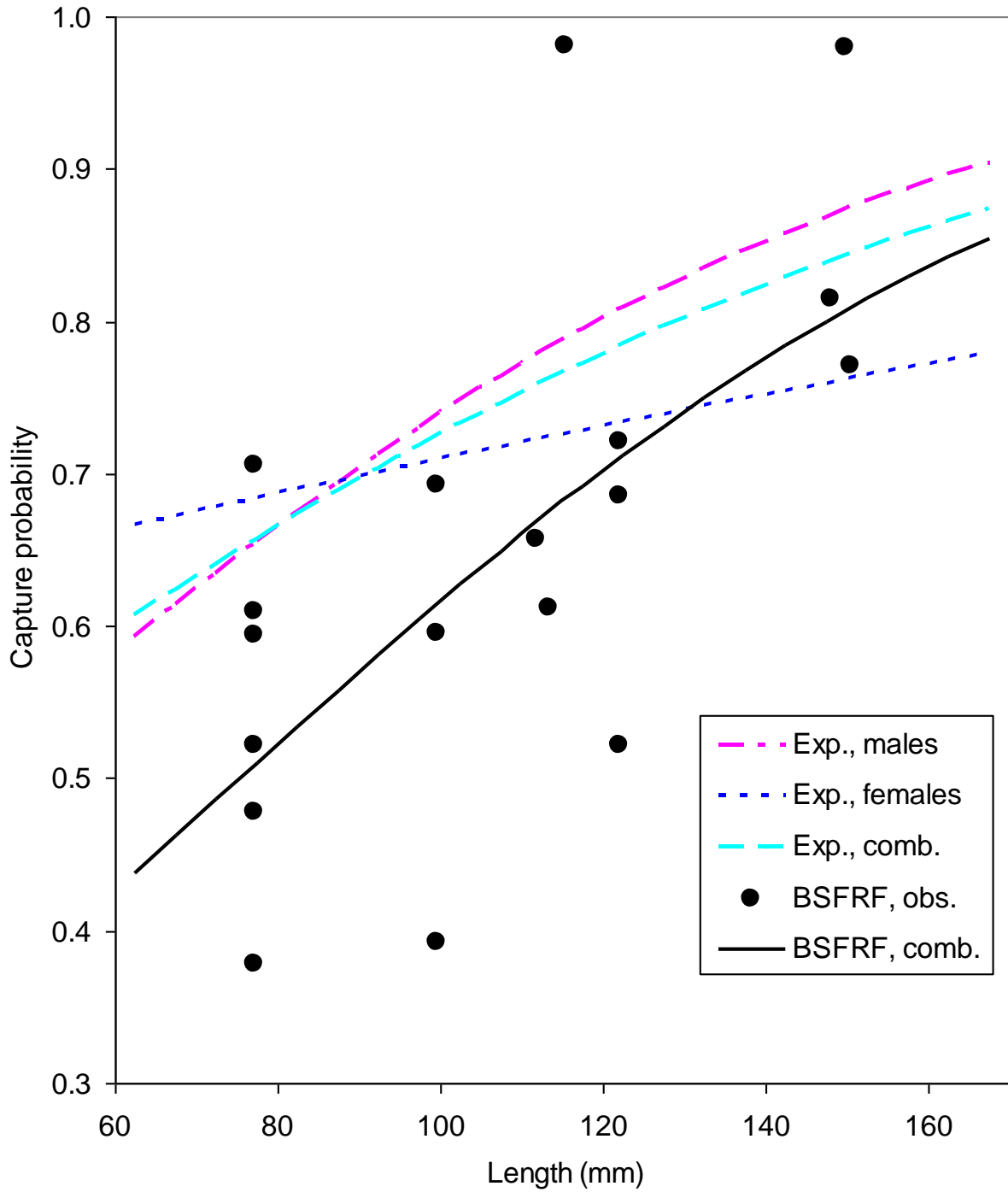

Figure A1. Estimated capture probabilities for NMFS Bristol Bay red king crab trawl surveys by Weinberg et al. (2004) and the Bering Sea Fisheries Research Foundation surveys.

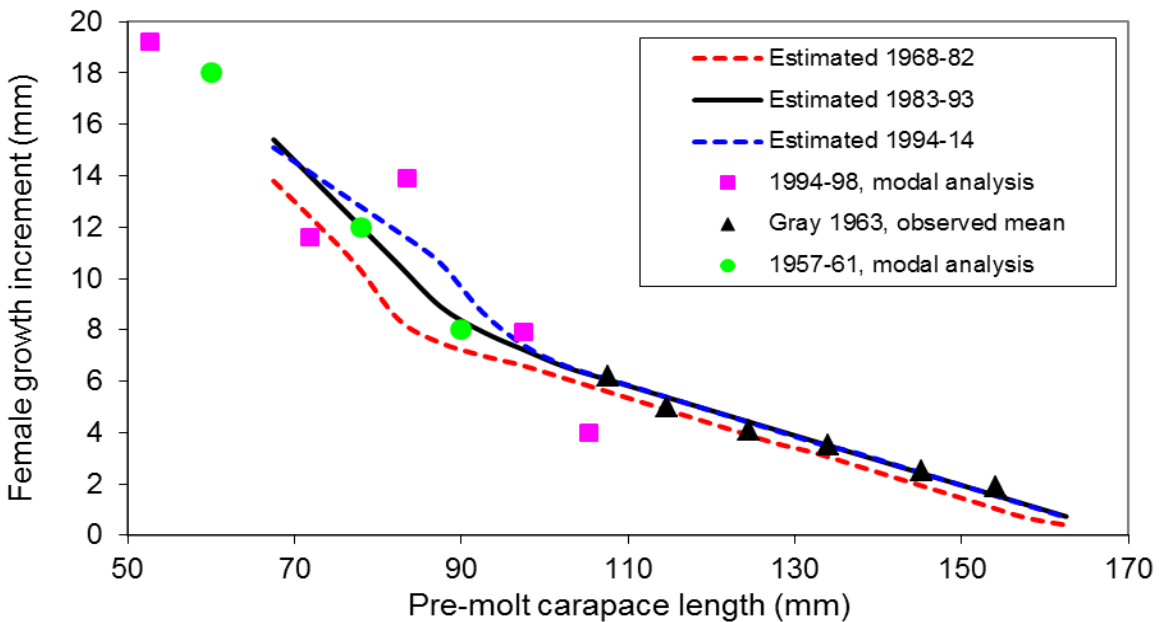
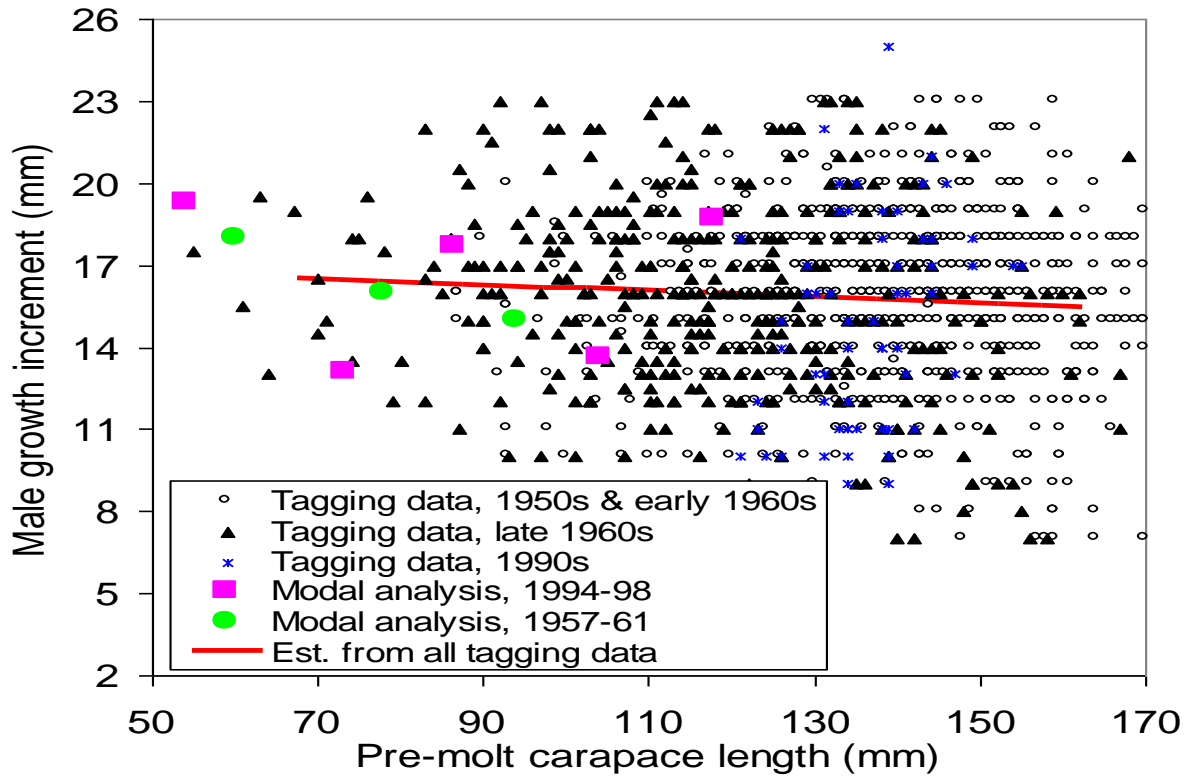

Figure A2. Mean growth increments per molt for Bristol Bay red king crab. Note: “tagging”---based on tagging data; “mode”---based on modal analysis. The female growth increments per molt are for scenarios 1, 1n and 2.

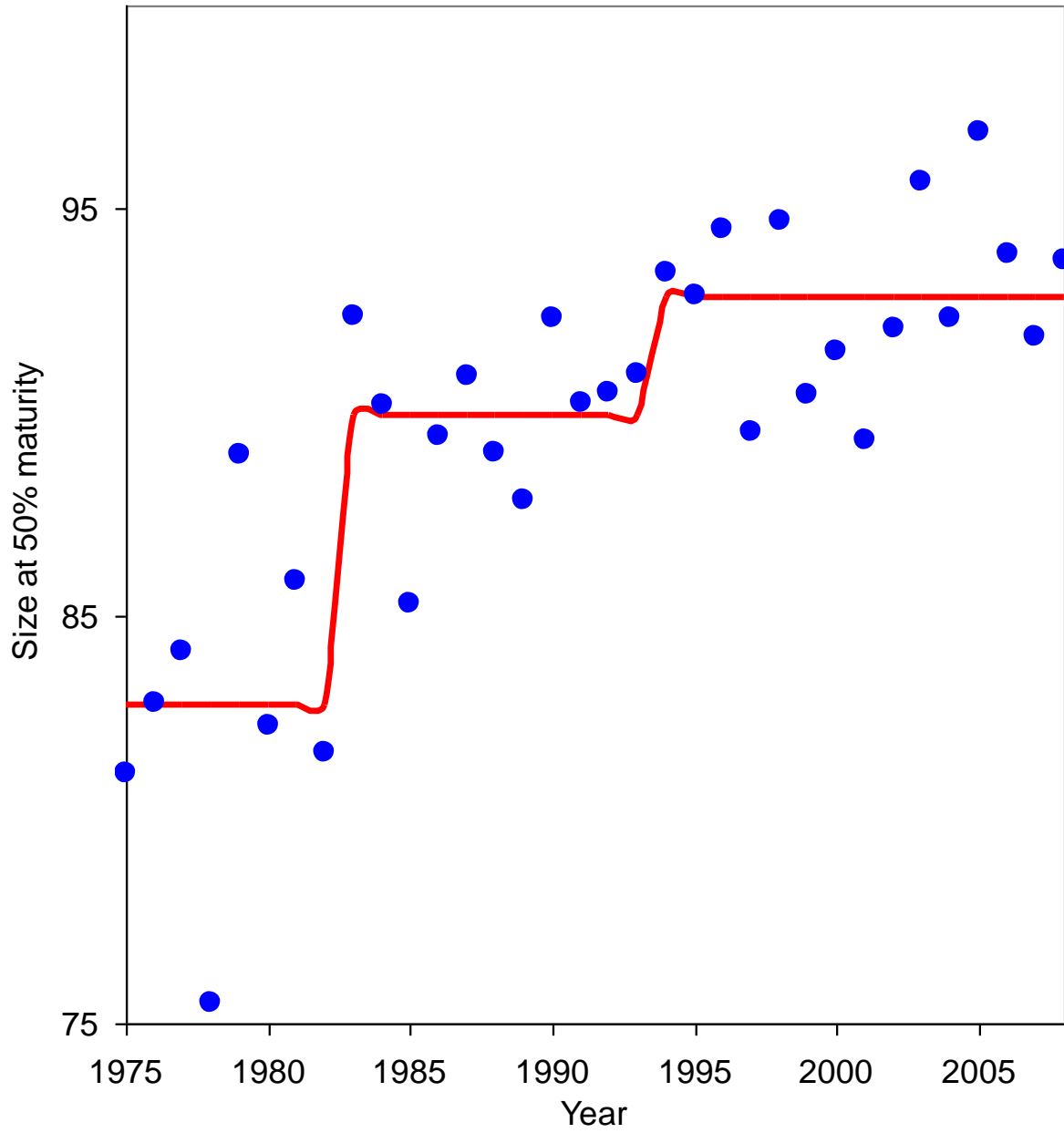

Figure A3. Estimated sizes at 50% maturity for Bristol Bay female red king crab from 1975 to 2008. Averages for three periods (1975-82, 1983-93, and 1994-08) are plotted with a line.

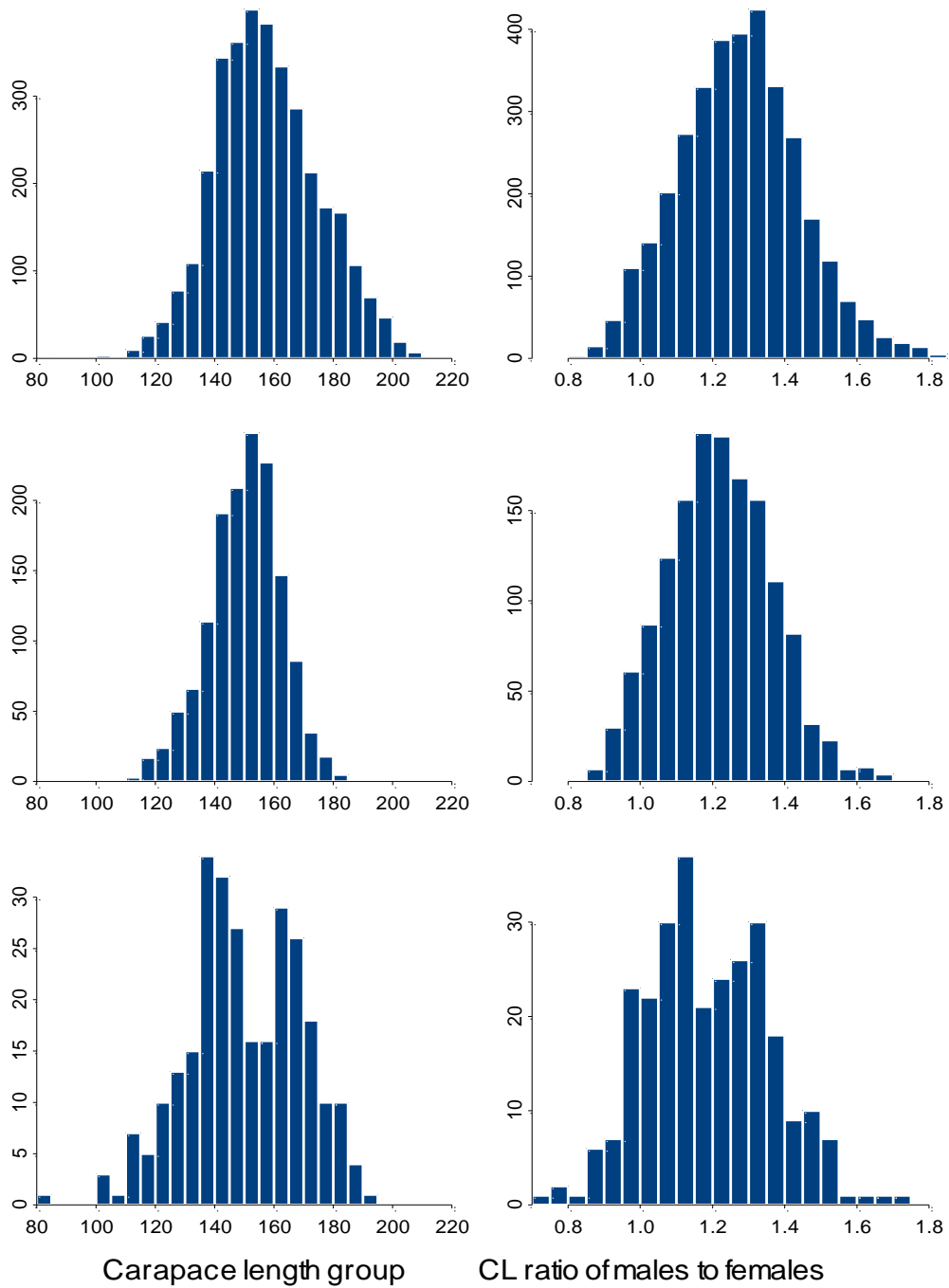

Figure A4. Histograms of carapace lengths (CL) and CL ratios of males to females for male shell ages ≤ 13 months of red king crab males in grasping pairs; Powell's Kodiak data. Upper plot: all locations and years pooled; middle plot: location 11; lower plot: locations 4 and 13. Sizes at maturity for Kodiak red king crab are about 15 mm larger than those for Bristol Bay red king crab. (Doug Pengilly, ADF&G, pers. comm.).

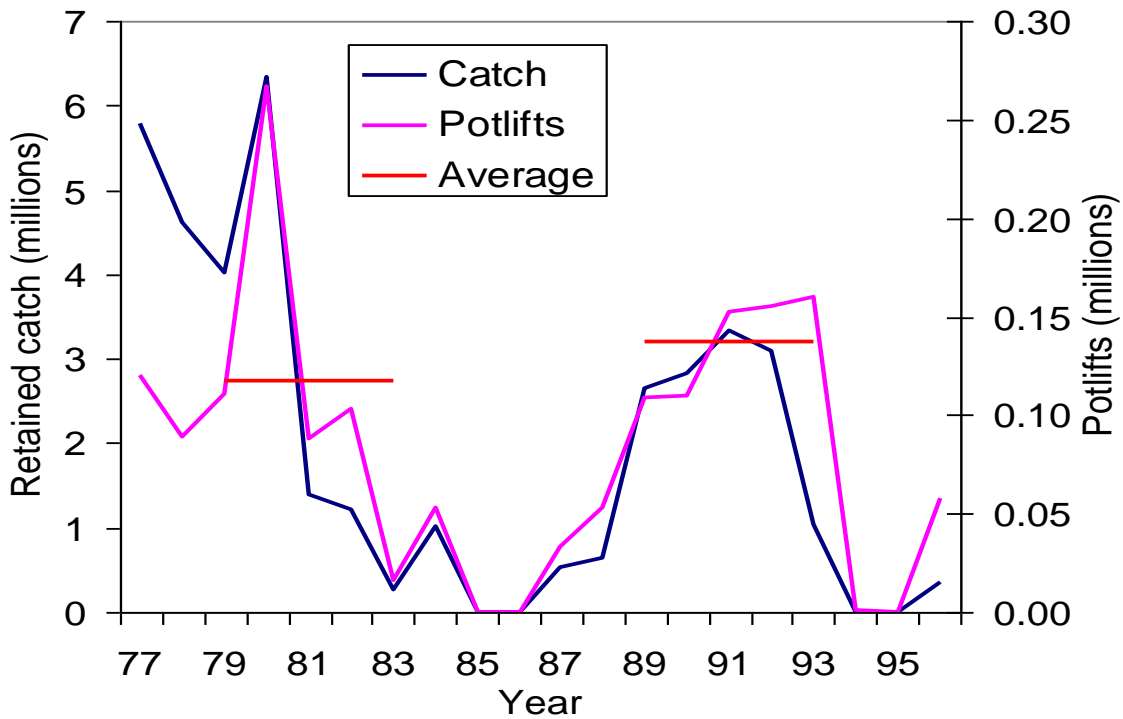
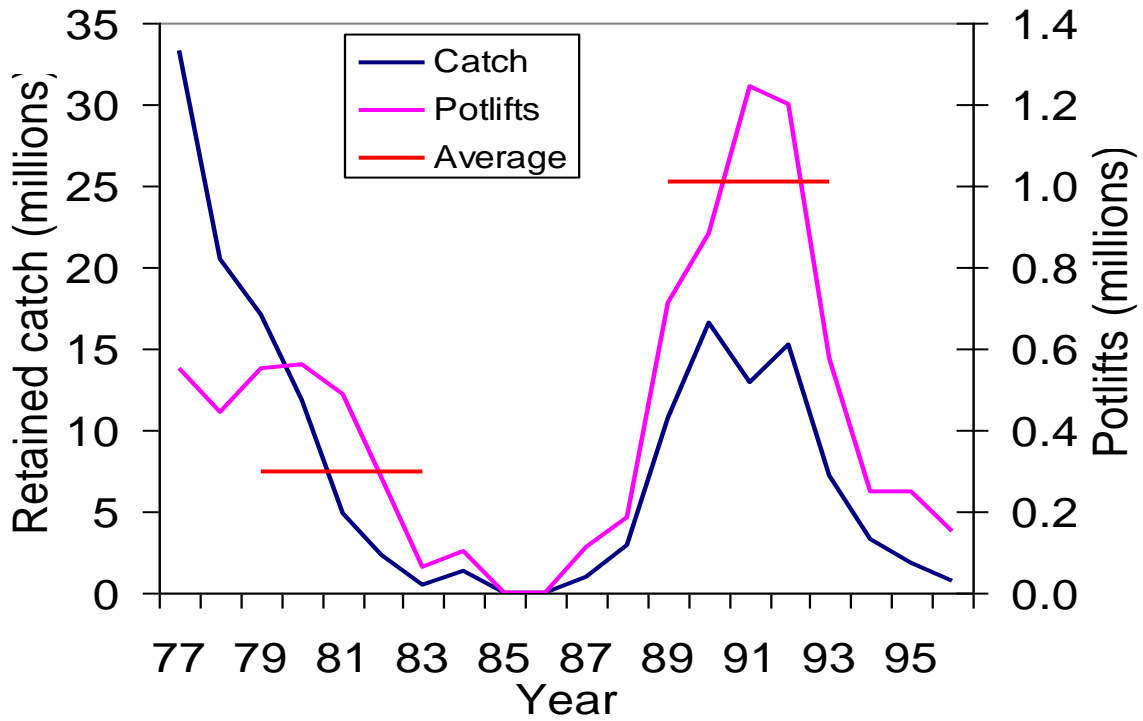

Figure A5. Retained catch and potlifts for total eastern Bering Sea Tanner crab fishery (upper plot) and the Tanner crab fishery east of 163° W (bottom).

Appendix B. Recruitment Breakpoint Analysis in May 2019

Introduction

SSC asked authors to conduct a recruitment breakpoint analysis similar to that conducted for eastern Bering Sea Tanner crab in 2013 (Stockhausen 2013). We obtained the R codes from Dr. William (Buck) Stockhausen of NMFS and slightly modified them to conduct the analysis for Bristol Bay red king crab for better understanding the temporal change of stock productivity and the recruitment time series used for overfishing/overfished definitions. Results from assessment model scenario rk18A.D18a are used for this analysis. We are very grateful for the help of Dr. Stockhausen for this analysis.

Methods

The methods are the same as Punt et al. (2014) and Stockhausen (2013). Stock productivity is represented by $\ln(R/MMB)$, where R is recruitment and MMB is mature male biomass, with recruitment lagging to the brood year of mature biomass. Let $y_t = \ln(R/MMB)$ and y_t can be estimated directly from the stock assessment model as observed values or from a stock-recruitment model as \hat{y}_t . For Ricker stock-recruitment models,

$$\begin{aligned}\hat{y}_t &= \alpha_1 + \beta_1 \cdot MMB & t < b, \\ \hat{y}_t &= \alpha_2 + \beta_2 \cdot MMB & t \geq b,\end{aligned}\tag{1}$$

where α_1 and β_1 are the Ricker stock-recruit function parameters for the early time period before the potential breakpoint in year b and α_2 and β_2 are the parameters for the time period after the breakpoint in year b . For Beverton-Holt stock-recruitment models,

$$\begin{aligned}\hat{y}_t &= \alpha_1 - \log(1 + e^{\beta_1} \cdot MMB) & t < b, \\ \hat{y}_t &= \alpha_2 + \log(1 + e^{\beta_2} \cdot MMB) & t \geq b,\end{aligned}\tag{2}$$

where α_1 and β_1 are the Beverton-Holt stock-recruit function log-transformed parameters for the early time period before the potential breakpoint in year b and α_2 and β_2 are the log-transformed parameters for the time period after the breakpoint in year b .

A maximum likelihood approach is used to estimate stock-recruitment model and error parameters. Because y_t is measured with error, the negative log-likelihood function is

$$-\ln(L) = 0.5 \cdot \ln(|\mathbf{\Omega}|) + 0.5 \cdot \sum_t \sum_j (y_t - \hat{y}_t) \cdot [\mathbf{\Omega}^{-1}]_{t,j} \cdot (y_j - \hat{y}_j),\tag{3}$$

where $\mathbf{\Omega}$ contains observation and process error as

$$\mathbf{\Omega} = \mathbf{O} + \mathbf{P},\tag{4}$$

where \mathbf{O} is the observation error covariance matrix estimated from the stock assessment model and \mathbf{P} is the process error matrix and is assumed to reflect a first-order autoregressive process to

have σ^2 on the diagonal and $\sigma^2 \rho^{|t-j|}$ on the off-diagonal elements. σ^2 represents process error variance and ρ represents the degree of autocorrelation.

For each candidate breakpoint year b , the negative log likelihood value of equation (3) is minimized with respect to the six model parameters: $\alpha_1, \beta_1, \alpha_2, \beta_2, \ln(\sigma)$ and $\tan(\rho)$. The minimum time span considered as a potential regime is 5 years. Each brood year from 1980 to 2007 is evaluated as a potential breakpoint b using time series of $\ln(R/MMB)$ and MMB for brood years 1975-2012. A model with no breakpoint is also evaluated. Models with different breakpoints are then ranked using AICc (AIC corrected for small sample size; Burnham and Anderson 2004),

$$AIC_c = -2 \cdot \ln(L) + \frac{2 \cdot k \cdot (k + 1)}{n - k - 1}, \quad (5)$$

where k is the number of parameters and n is the number of observations. Using AICc, the model with the smallest AICc is regarded as the “best” model among the set of models evaluated. Different models can be compared in terms of θ_m , the relative probability (odds) that the model with the minimum AICc score is a better model than model m , where

$$\theta_m = \exp([(AICc_m - AICc_{\min})/2]). \quad (6)$$

Results

Results are summarized in Tables B1-B4 and Figures B1-B6. Discarding the implausible breakpoint year of 1980 for the Ricker model due to implausible stock-recruitment model parameters, the Ricker model has a breakpoint of brood year of 1986 (recruitment year of 1992), and the Beverton-Holt model results in the same breakpoint brood year of 1984, which corresponds to recruitment year of 1990. The model with no breakpoint (i.e., a single time period) is about 18 times less probable than the 1984 breakpoint model for Beverton-Holt stock-recruitment models and about 17 times less probable for Ricker stock-recruitment relationships, which may suggest a possible change in stock productivity from the early high period to the recent low period. Alternative breakpoint brood years of 1980-1986 for both Ricker and Beverton-Holt models are also reasonably reported. Both Ricker and Beverton-Holt stock-recruitment models fit the data poorly.

Discussion

A recruitment breakpoint analysis was conducted on Bristol Bay red king crab by Punt et al. (2014) with data from 1968 to 2010 to estimate a breakpoint brood year of 1984, corresponding to recruitment year of 1990, which is the same as our estimate with the Beverton-Holt model. Our data start in 1975 and have only two brood-year data points before the regime shift of 1976/77 and thus we cannot detect any stock productivity changes due to the 1976/77 regime shift because of lack of data. Without the early data, the fits of stock-recruitment models to the data are also more poorly.

Time series of estimated recruitment during 1984-present have been used to compute Bmsy proxy. The mean recruitment with scenario rk18A.D18a during 1984-present is 17.70 million of crab, compared to the mean recruitment of 16.21 million of crab during 1990-present, about 8.4%

reduction (Figure 12(rk18A.D18a)). If the estimated breakpoint year is used to set the new recruitment time series, estimated Bmsy proxy will be correspondingly lower than the current estimated value.

References

- Burnham, K.P., and D.R. Anderson. 2004. Multimodal inference: understanding AIC and BIC in model selection. *Sociological Methods & Research* 33:261–304.
- Punt, A.E., C.S. Szuwalski, and W. Stockhausen. 2014. An evaluation of stock-recruitment proxies and environmental change points for implementing the US Sustainable Fisheries Act. *Fisheries Research* 157:28-40.
- Stockhausen, W.T. 2013 Recruitment Analysis for Stock Status Determination and Harvest Recommendations. Appendix to: 2013 Stock Assessment and Fishery Evaluation Report for the Tanner Crab Fisheries in the Bering Sea and Aleutian Islands Regions. In: Stock Assessment and Fishery Evaluation Report for the King and Tanner Crab Fisheries of the Bering Sea and Aleutian Islands Regions. North Pacific Fishery Management Council, Anchorage. pp.450-478.

Table B1. Results of the breakpoint analysis, with AICc and the relative probability (odds) against the Ricker stock-recruitment model being correct by breakpoint year. The model with no breakpoint is listed first in the table. The “best” model is shaded with a plausible stock-recruitment model. Years are brood year.

Year	AICc	Odds
NA	30.9238	22.6194
1980	24.6862	1.0000
1981	26.0669	1.9944
1982	26.1803	2.1107
1983	26.1267	2.0549
1984	26.1003	2.0280
1985	25.6051	1.5832
1986	25.3132	1.3682
1987	28.6416	7.2259
1988	29.9626	13.9875
1989	32.4417	48.3160
1990	29.2430	9.7607
1991	31.1066	24.7833
1992	31.1349	25.1368
1993	30.8432	21.7255
1994	31.8353	35.6785
1995	32.0101	38.9364
1996	32.2674	44.2836
1997	30.7012	20.2369
1998	31.6248	32.1144
1999	32.0321	39.3669
2000	29.4065	10.5927
2001	28.6866	7.3904
2002	29.3953	10.5332
2003	30.9657	23.0977
2004	31.5810	31.4179
2005	30.1676	15.4974
2006	29.9998	14.2502
2007	31.0384	23.9530

Table B2. Parameter estimates and standard deviations for the Ricker stock-recruitment model with no breakpoint (first row) and the single breakpoint models (by year of breakpoint). The “best” model is shaded. Years are brood year.

Year	α_1	std.dev.	α_2	std.dev.	β_1	std.dev.	β_2	std.dev.	$\ln(\sigma)$	std.dev.	$\tan(\rho)$	std.dev.
			-0.319	0.260			0.006	0.006	-0.224	0.127	0.367	0.304
1980	-4.927	3.085	0.825	0.358	-0.043	0.030	0.057	0.014	-0.406	0.123	-0.021	0.282
1981	0.215	0.869	0.789	0.353	0.007	0.009	0.056	0.014	-0.388	0.124	-0.082	0.279
1982	0.527	0.563	0.734	0.394	0.010	0.007	0.054	0.016	-0.387	0.124	-0.056	0.275
1983	0.406	0.440	0.818	0.436	0.009	0.006	0.057	0.017	-0.388	0.124	-0.066	0.271
1984	0.397	0.376	0.858	0.498	0.009	0.005	0.059	0.019	-0.389	0.124	-0.060	0.271
1985	0.623	0.333	0.336	0.608	0.011	0.005	0.040	0.023	-0.395	0.124	-0.059	0.273
1986	0.581	0.307	0.087	0.728	0.011	0.005	0.031	0.027	-0.398	0.124	-0.047	0.277
1987	0.337	0.300	0.555	0.820	0.009	0.005	0.047	0.030	-0.354	0.124	-0.043	0.270
1988	0.223	0.308	0.645	0.912	0.008	0.005	0.050	0.033	-0.335	0.123	0.058	0.271
1989	0.057	0.302	0.727	0.929	0.007	0.005	0.052	0.034	-0.302	0.123	0.037	0.274
1990	0.172	0.309	0.809	0.949	0.008	0.005	0.057	0.035	-0.347	0.125	0.169	0.282
1991	0.036	0.298	0.946	0.971	0.007	0.005	0.061	0.035	-0.320	0.125	0.152	0.274
1992	-0.083	0.288	1.514	1.041	0.006	0.005	0.080	0.037	-0.320	0.125	0.159	0.276
1993	-0.097	0.275	1.800	1.140	0.006	0.005	0.089	0.041	-0.325	0.125	0.149	0.274
1994	-0.002	0.275	0.929	1.586	0.007	0.005	0.060	0.055	-0.309	0.124	0.156	0.286
1995	-0.046	0.261	1.410	1.784	0.006	0.005	0.076	0.061	-0.308	0.124	0.129	0.273
1996	-0.080	0.253	1.675	1.881	0.006	0.005	0.084	0.064	-0.305	0.124	0.116	0.272
1997	0.009	0.256	-0.664	2.251	0.007	0.005	0.008	0.076	-0.324	0.125	0.182	0.287
1998	-0.048	0.241	-0.088	3.178	0.006	0.005	0.027	0.106	-0.315	0.124	0.114	0.271
1999	-0.079	0.233	-0.453	4.442	0.006	0.005	0.015	0.146	-0.309	0.124	0.078	0.276
2000	-0.047	0.219	-1.902	4.333	0.006	0.004	-0.029	0.142	-0.350	0.125	0.049	0.275
2001	-0.060	0.206	-2.645	4.313	0.006	0.004	-0.052	0.141	-0.360	0.125	-0.016	0.277
2002	-0.086	0.211	-2.603	4.317	0.006	0.004	-0.050	0.141	-0.348	0.124	0.023	0.271
2003	-0.126	0.215	-4.313	5.199	0.006	0.005	-0.108	0.172	-0.325	0.124	0.038	0.273
2004	-0.150	0.215	-5.235	6.326	0.006	0.005	-0.139	0.211	-0.315	0.123	0.039	0.276
2005	-0.142	0.211	-4.701	6.169	0.006	0.005	-0.118	0.206	-0.336	0.124	0.056	0.274
2006	-0.155	0.209	-3.551	6.362	0.006	0.005	-0.077	0.213	-0.337	0.124	0.051	0.272
2007	-0.181	0.210	-3.992	9.066	0.006	0.005	-0.093	0.308	-0.322	0.123	0.059	0.277

Table B3. Results of the breakpoint analysis, with AICc and the relative probability (odds) against the Beverton-Holt stock-recruitment model being correct by breakpoint year. The model with no breakpoint is listed first in the table. The “best” model is shaded. Years are brood year.

Year	AICc	Odds
NA	29.7727	18.4149
1980	25.7843	2.5066
1981	24.5863	1.3770
1982	24.5910	1.3803
1983	24.1006	1.0801
1984	23.9464	1.0000
1985	24.8023	1.5341
1986	24.7628	1.5041
1987	27.9016	7.2254
1988	29.2177	13.9523
1989	31.7329	49.0694
1990	28.6093	10.2928
1991	30.6450	28.4827
1992	31.5624	45.0590
1993	31.6181	46.3324
1994	31.3514	40.5480
1995	31.7759	50.1358
1996	32.1970	61.8866
1997	30.0083	20.7162
1998	31.0013	34.0360
1999	31.4110	41.7743
2000	28.8322	11.5062
2001	28.1772	8.2927
2002	28.8375	11.5366
2003	30.5744	27.4948
2004	31.1698	37.0289
2005	29.6270	17.1211
2006	29.2277	14.0223
2007	30.1635	22.3878

Table B4. Parameter estimates and standard deviations for the Beverton-Holt stock-recruitment model with no breakpoint (first row) and the single breakpoint models (by year of breakpoint). The “best” model is shaded. Years are brood year.

Year	α_1	std.dev.	α_2	std.dev.	β_1	std.dev.	β_2	std.dev.	$\ln(\sigma)$	std.dev.	$\tan(\rho)$	std.dev.
			0.224	0.851			-3.290	1.684	-0.236	0.129	0.403	0.324
1980	-0.556	0.310	2.686	3.333	-10.91	35.202	0.094	3.500	-0.388	0.125	-0.146	0.282
1981	0.672	1.635	2.762	3.782	-3.736	2.500	0.203	3.952	-0.409	0.124	-0.052	0.296
1982	0.799	0.787	2.882	4.945	-3.551	1.225	0.326	5.129	-0.409	0.124	-0.045	0.282
1983	0.538	0.526	8.307	57.004	-3.945	0.992	5.768	57.013	-0.416	0.124	-0.068	0.275
1984	0.501	0.436	9.152	68.364	-4.003	0.889	6.604	68.368	-0.418	0.124	-0.064	0.273
1985	0.776	0.421	2.594	11.533	-3.580	0.785	0.026	11.994	-0.406	0.124	-0.051	0.275
1986	0.727	0.393	0.795	2.881	-3.643	0.777	-1.978	3.689	-0.405	0.124	-0.041	0.278
1987	0.482	0.385	8.354	122.464	-3.906	0.876	5.793	122.479	-0.364	0.124	-0.035	0.273
1988	0.394	0.421	8.228	111.591	-3.939	0.996	5.652	111.606	-0.344	0.123	0.079	0.274
1989	0.249	0.434	7.025	61.785	-4.023	1.107	4.410	61.814	-0.312	0.123	0.060	0.278
1990	0.370	0.452	7.051	52.894	-3.911	1.065	4.513	52.916	-0.354	0.125	0.187	0.288
1991	0.237	0.452	7.762	72.745	-4.018	1.157	5.185	72.760	-0.326	0.125	0.164	0.279
1992	0.084	0.433	7.678	54.671	-4.237	1.267	5.051	54.684	-0.311	0.124	0.178	0.279
1993	0.058	0.419	7.628	51.998	-4.281	1.277	4.996	52.011	-0.310	0.124	0.180	0.280
1994	0.206	0.450	5.852	54.545	-4.008	1.204	3.282	54.618	-0.313	0.125	0.199	0.288
1995	0.145	0.426	6.347	56.553	-4.097	1.219	3.763	56.599	-0.309	0.124	0.165	0.280
1996	0.100	0.411	6.545	58.063	-4.156	1.234	3.954	58.102	-0.304	0.124	0.132	0.280
1997	0.212	0.430	-0.690	2.493	-4.005	1.178	-4.849	13.254	-0.333	0.126	0.196	0.296
1998	0.130	0.391	0.233	9.064	-4.143	1.176	-2.668	13.428	-0.324	0.125	0.119	0.276
1999	0.094	0.380	-0.473	6.417	-4.193	1.186	-4.029	18.286	-0.318	0.124	0.081	0.281
2000	0.113	0.352	-1.011	0.284	-4.231	1.113	-9.764	109.299	-0.358	0.125	0.065	0.272
2001	0.098	0.336	-1.063	0.260	-4.258	1.083	-9.645	77.507	-0.368	0.125	0.012	0.272
2002	0.088	0.356	-1.074	0.349	-4.211	1.121	-8.571	46.119	-0.357	0.125	0.041	0.272
2003	0.087	0.401	-1.046	0.280	-4.085	1.186	-9.606	63.896	-0.331	0.124	0.073	0.275
2004	0.086	0.425	-1.051	0.334	-4.022	1.217	-8.858	47.684	-0.321	0.124	0.082	0.278
2005	0.089	0.411	-1.171	0.310	-4.033	1.179	-9.685	77.778	-0.344	0.124	0.081	0.277
2006	0.080	0.407	-1.248	0.398	-4.032	1.168	-8.833	63.349	-0.349	0.124	0.056	0.277
2007	0.082	0.440	-1.261	0.596	-3.954	1.211	-8.167	60.765	-0.336	0.124	0.075	0.281

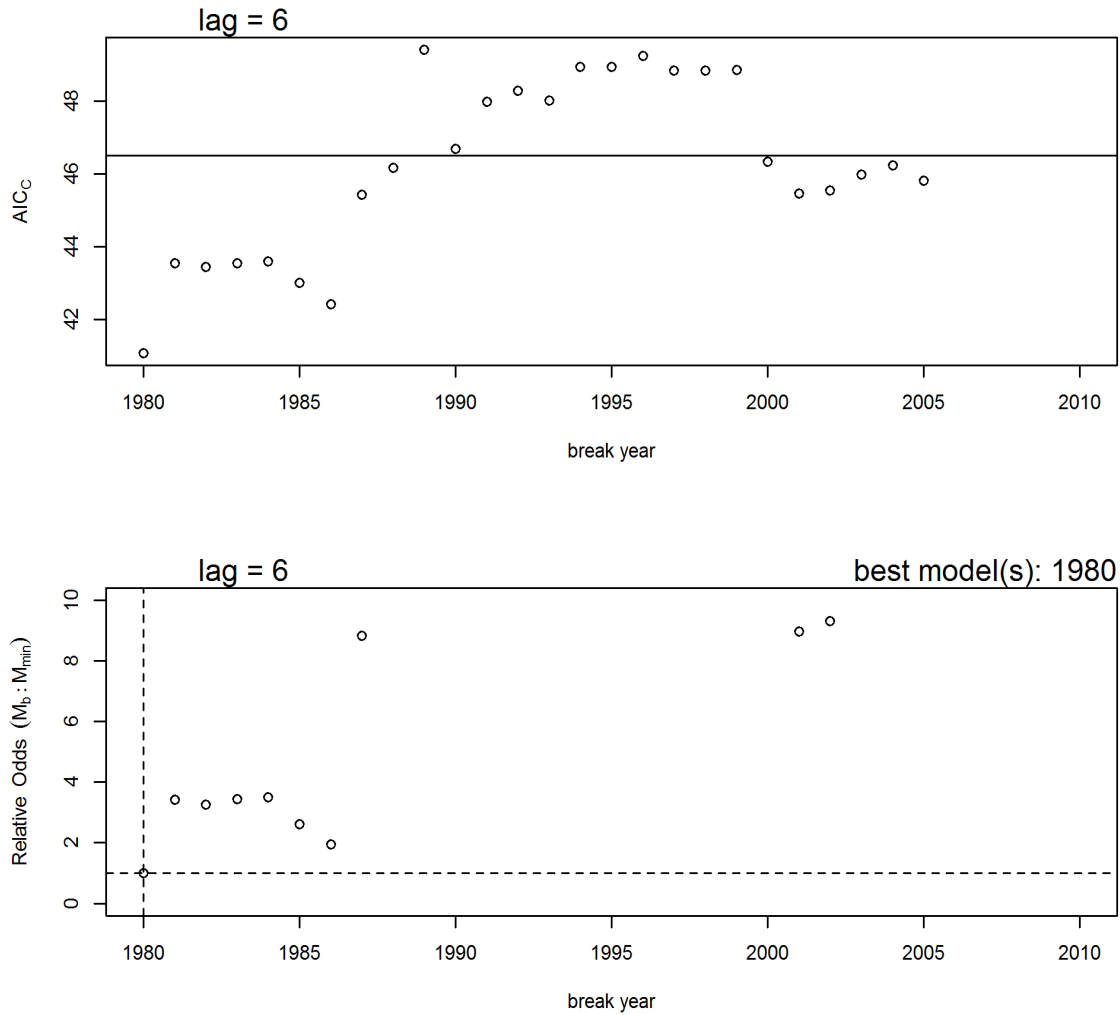

Figure B1. Results from the Ricker stock-recruit breakpoint analysis. Upper graph: AIC_c vs. year of breakpoint for the 1-breakpoint models (circles) and AIC_c for the model with no breakpoint (horizontal line). Lower graph: probabilistic odds for all 1-breakpoint models (circles) and the no breakpoint model (horizontal solid line) relative to the model with the smallest AIC_c score. The dashed lines indicate the value for the model with the lowest AIC_c score. Not shown are 1-breakpoint models with high odds (>10) of being incorrect.

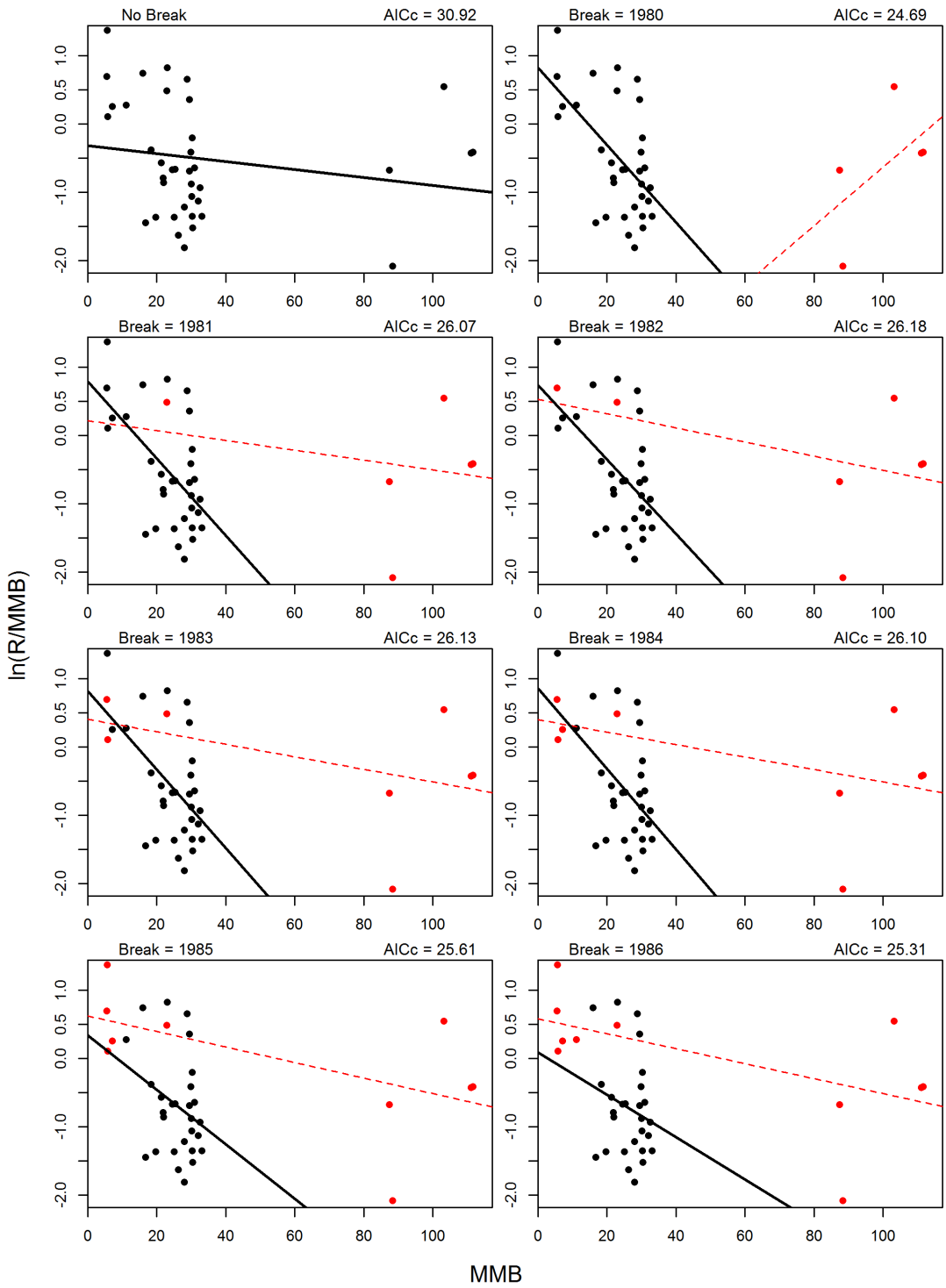

Figure B2. Fits for Ricker models with no breakpoint (upper left graph) and with 1-breakpoint for break years 1975-2007. For 1-breakpoint models, the pre-break data (circles) and model fit (line) are shown in red, whereas the post-break data and fit are shown in black.

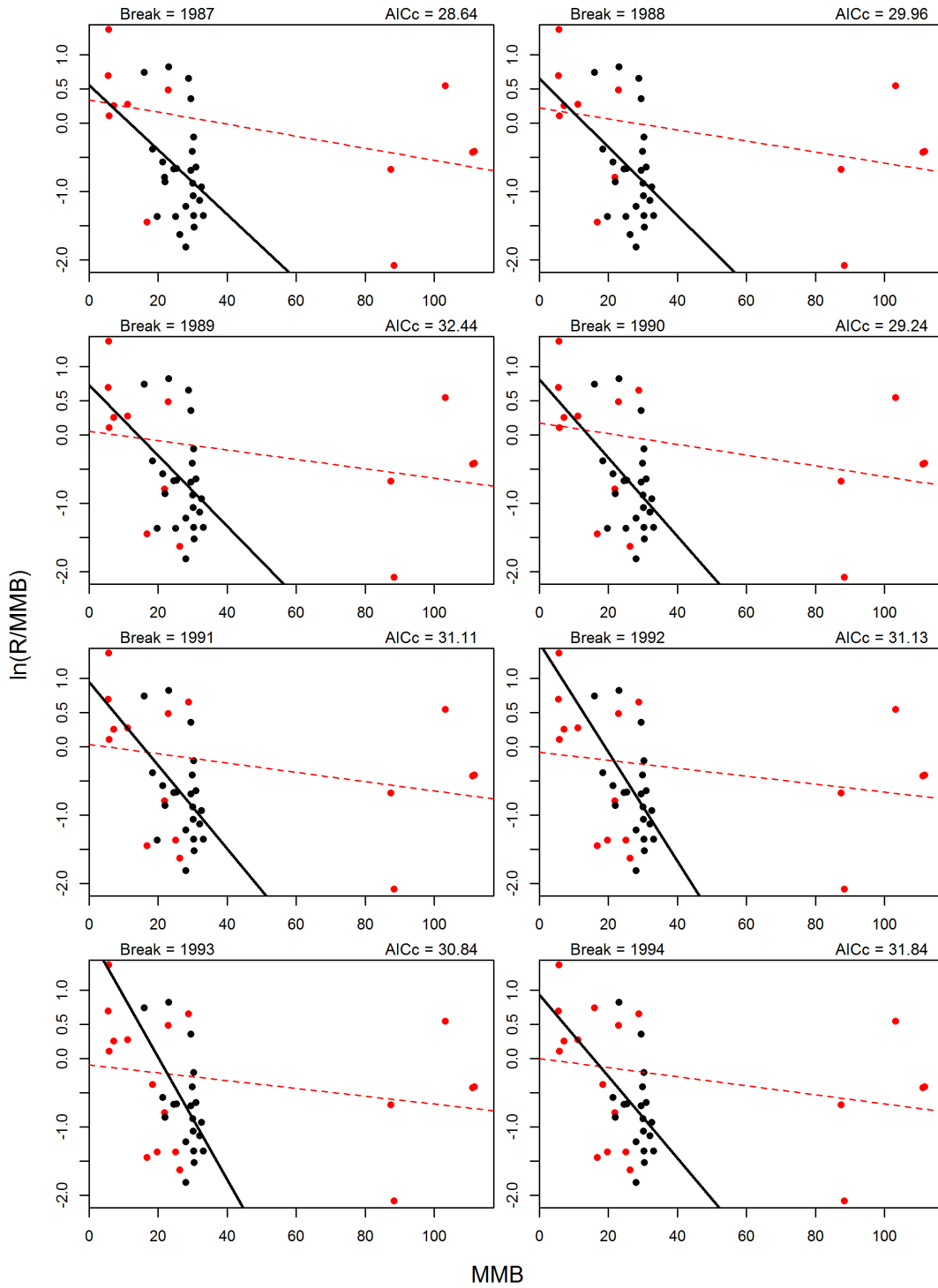

Figure B2. Continue.

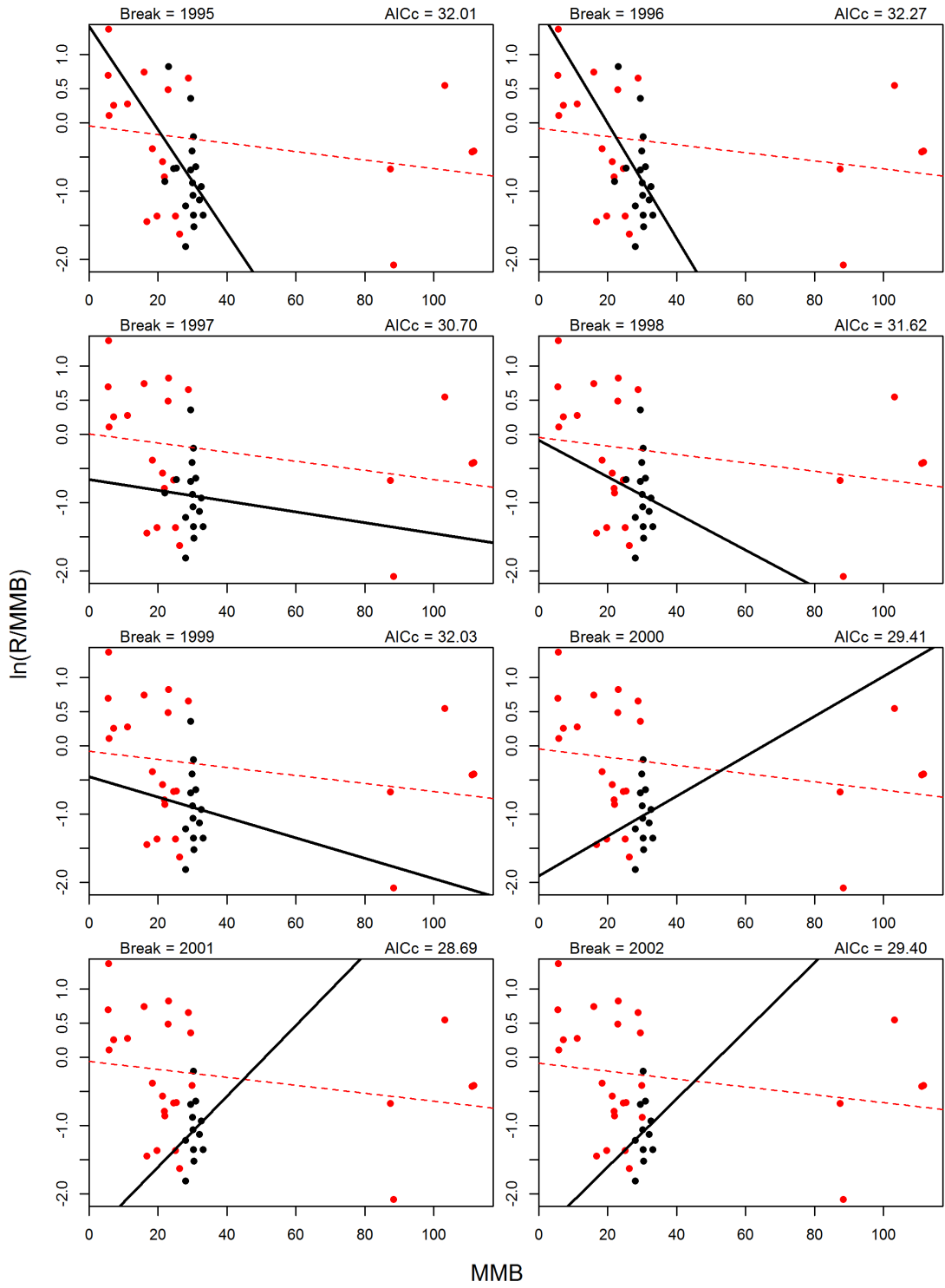
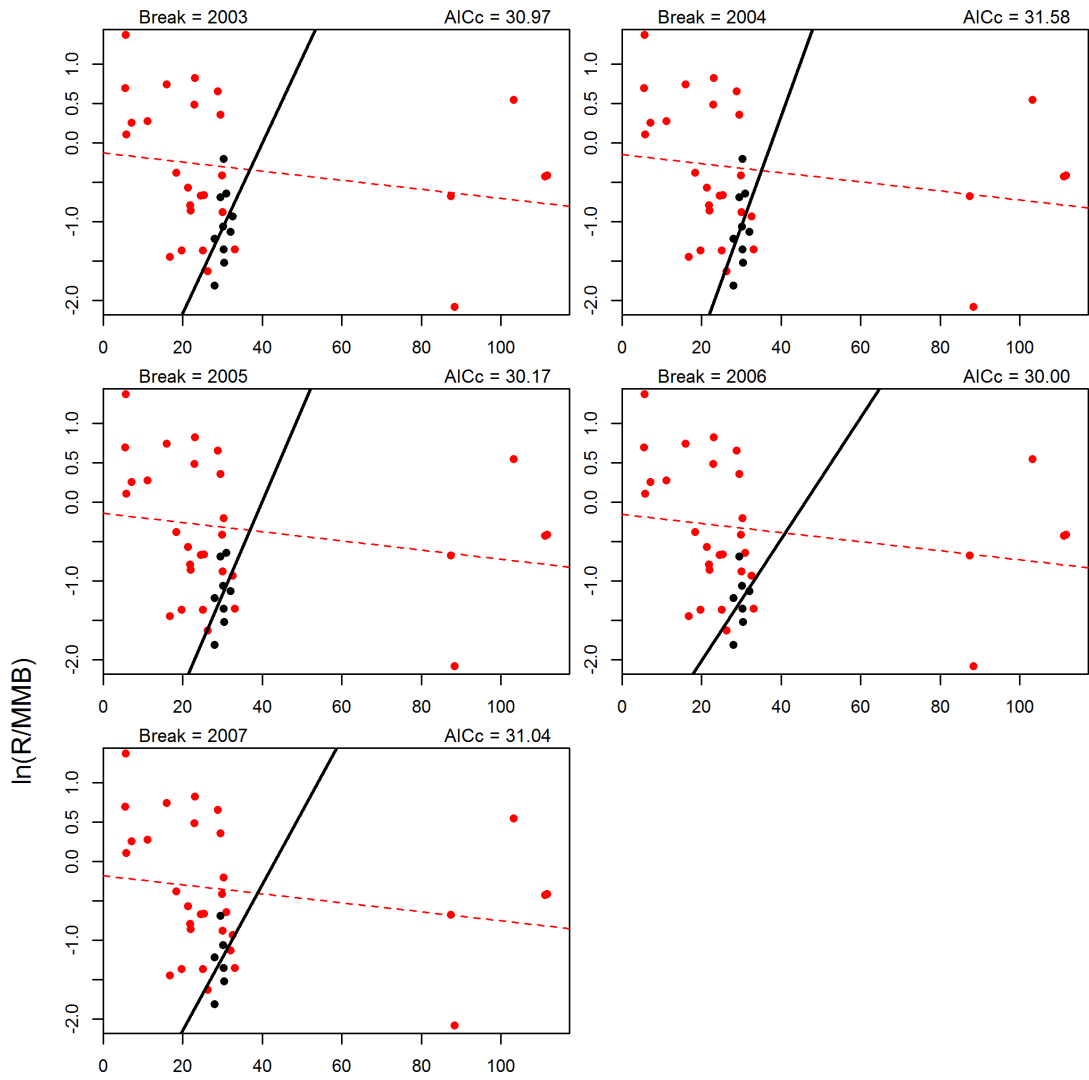

Figure B2. Continue.



MMB

Figure B2. Continue.

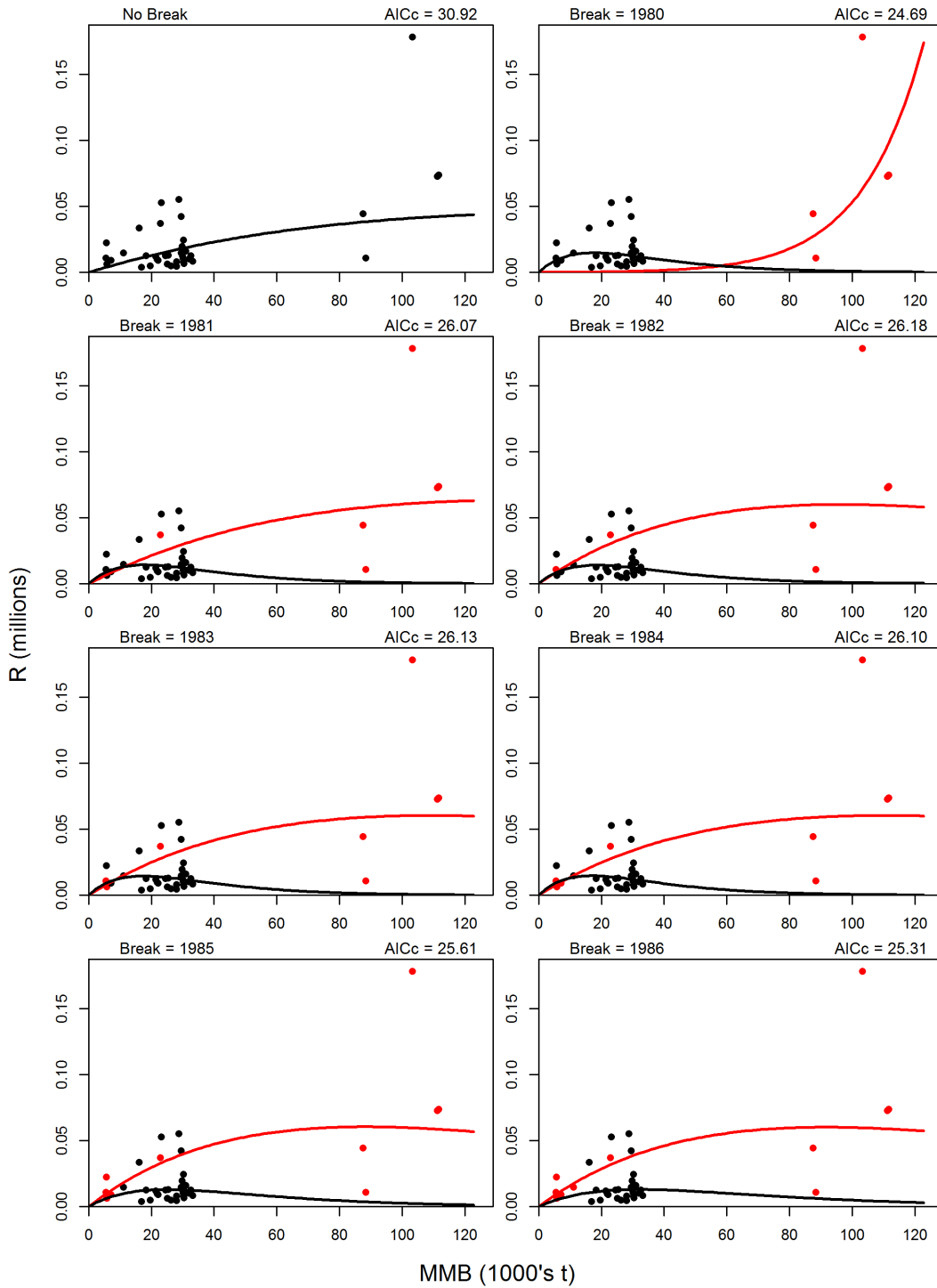

Figure B3. Fits on the arithmetic scale for Ricker models with no breakpoint (upper left graph) and with 1-breakpoint for break years 1975-2007. For 1-breakpoint models, the pre-break data (circles) and model fit (line) are shown in red, whereas the post-break data and fit are shown in black.

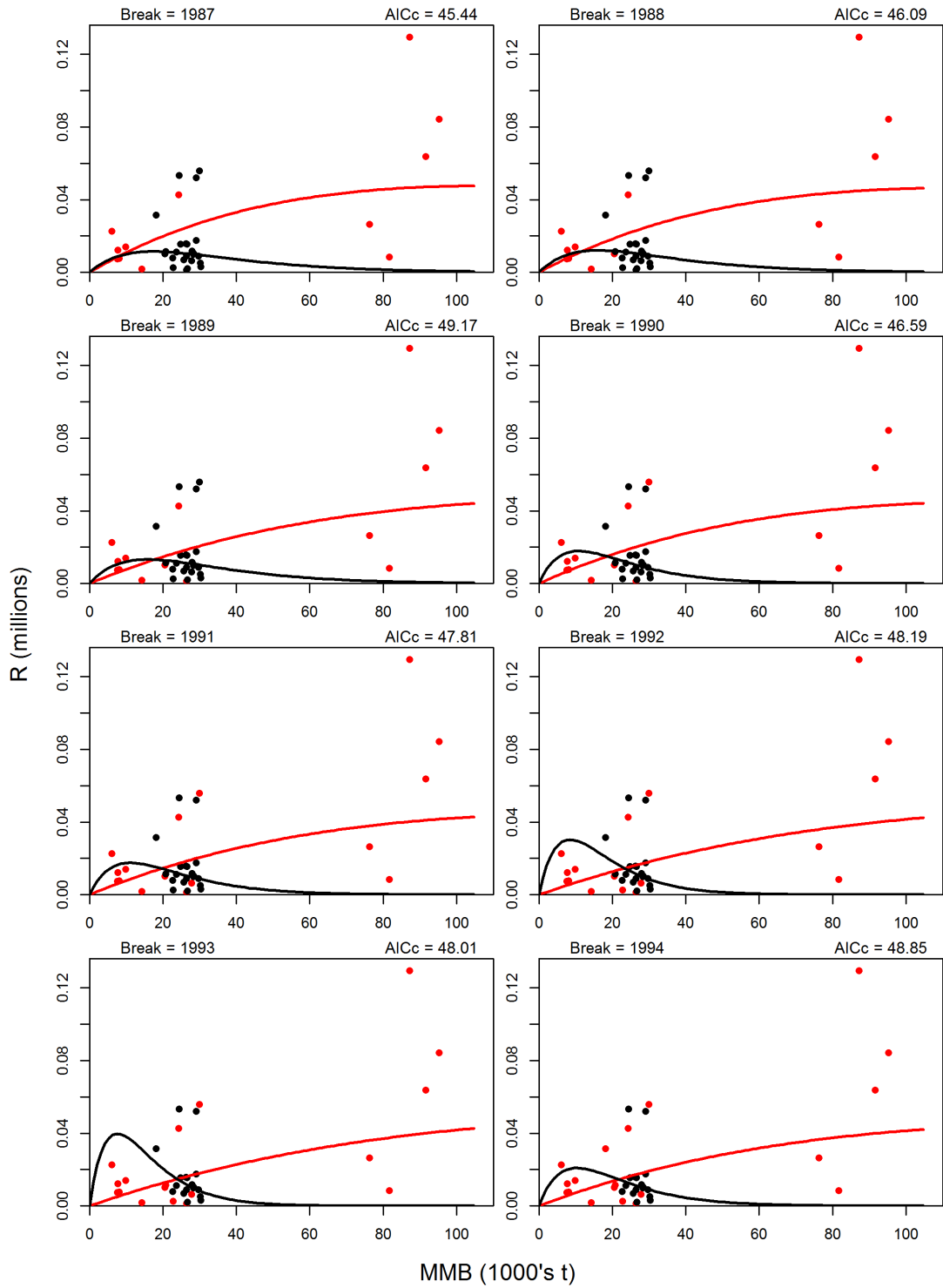

Figure B3. Continue.

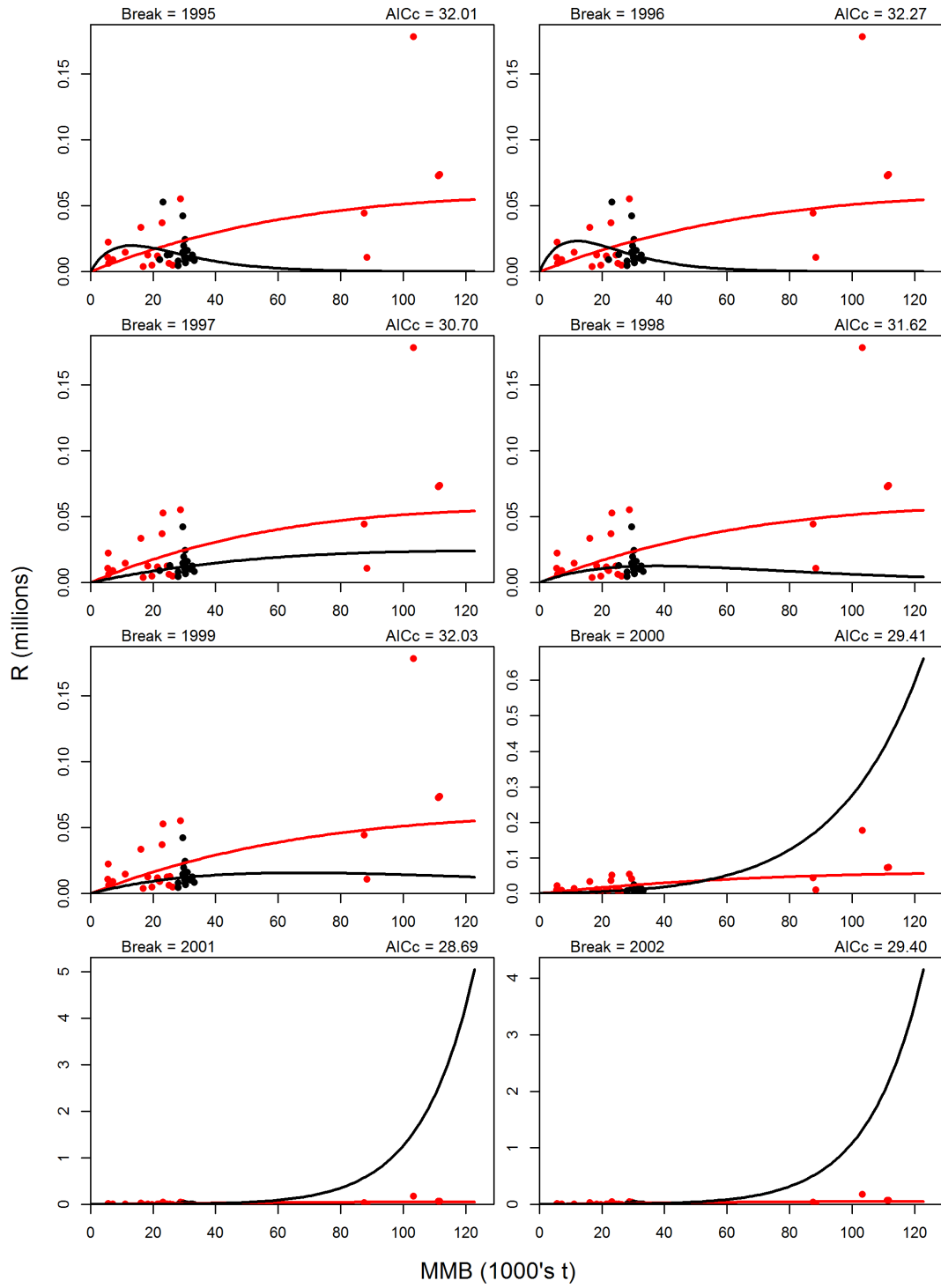
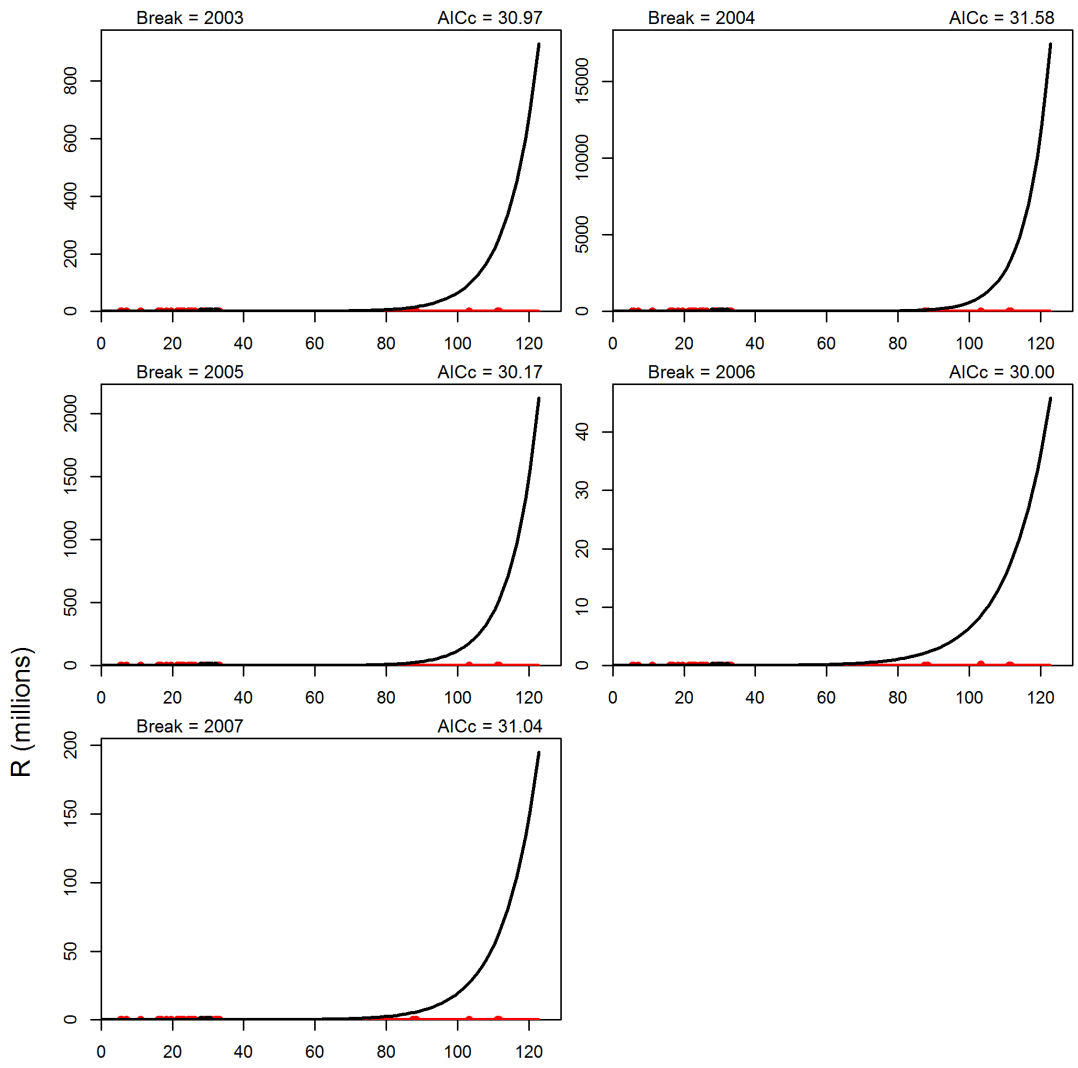

Figure B3. Continue.



MMB (1000's t)

Figure B3. Continue.

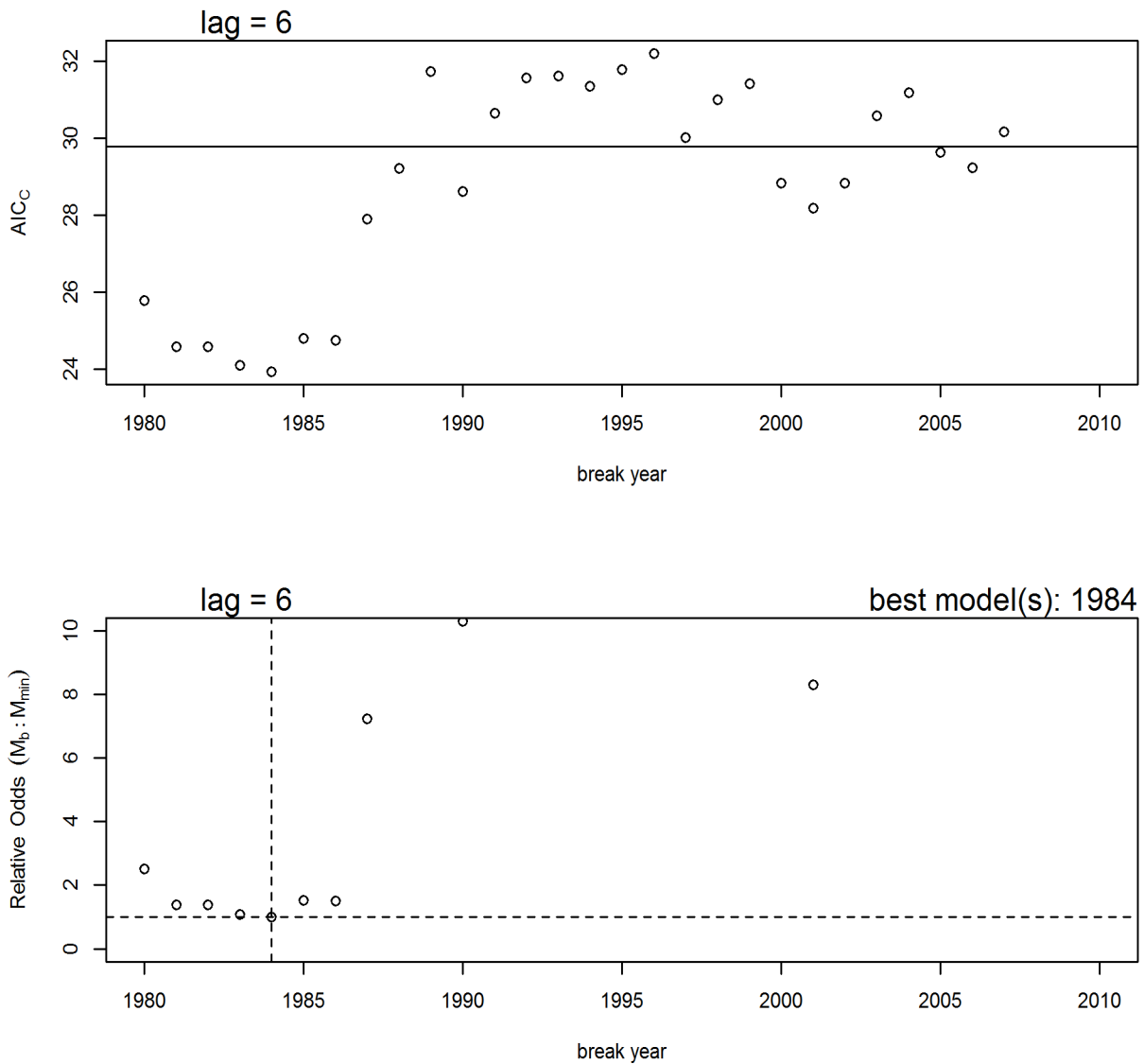

Figure B4. Results from the B-H stock-recruit breakpoint analysis. Upper graph: AICc vs. year of breakpoint for the 1-breakpoint models (circles) and AICc for the model with no breakpoint (horizontal line). Lower graph: probabilistic odds for all 1-breakpoint models (circles) and the no breakpoint model (horizontal solid line) relative to the model with the smallest AICc score. The dashed lines indicate the value for the model with the lowest AICc score (breakpoint in 1984). Not shown are 1-breakpoint models with high odds (>10) of being incorrect.

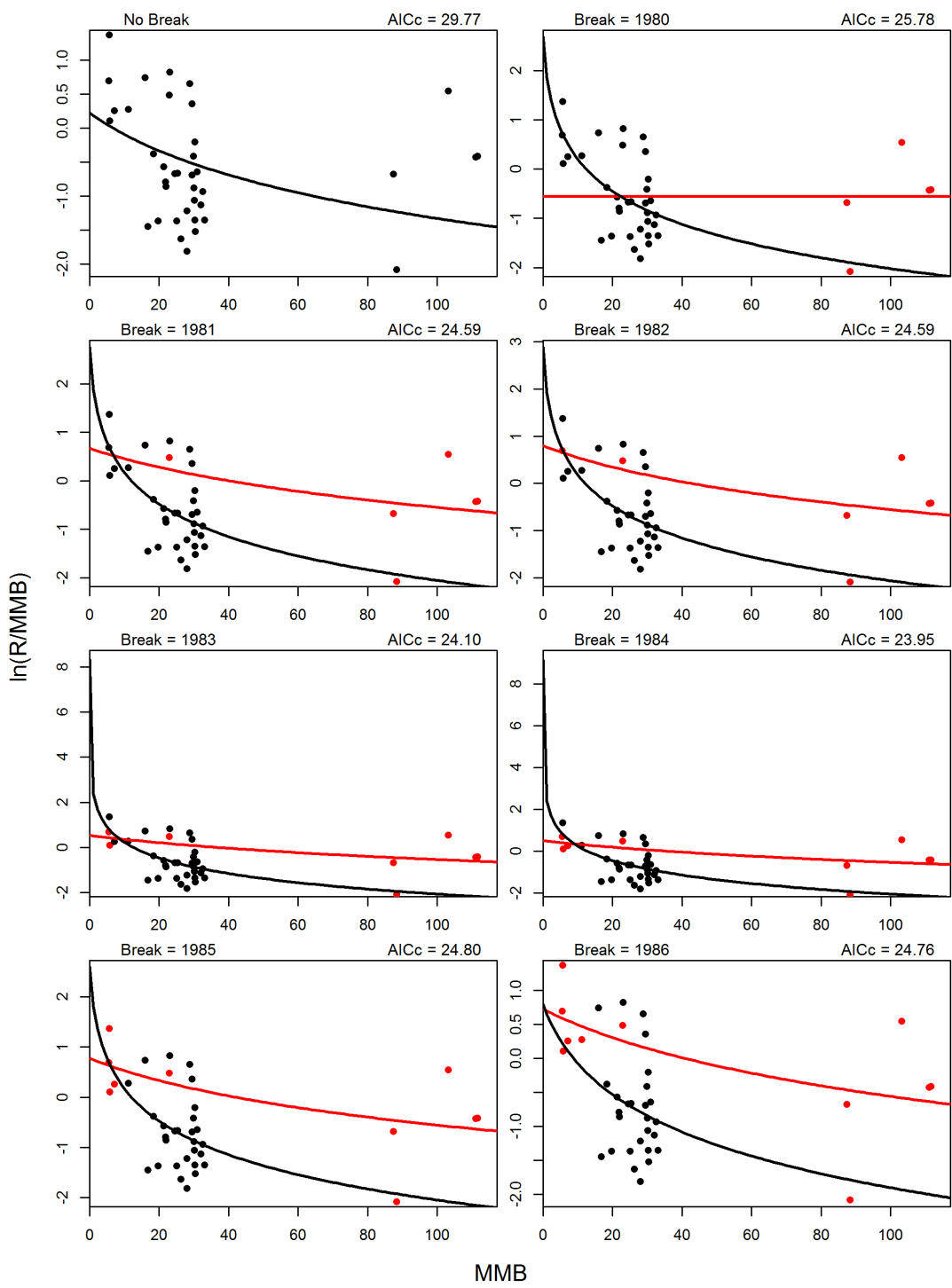

Figure B5. Fits for B-H models with no breakpoint (upper left graph) and with 1-breakpoint for break years 1975-2007. For 1-breakpoint models, the pre-break data (circles) and model fit (line) are shown in red, whereas the post-break data and fit are shown in black.

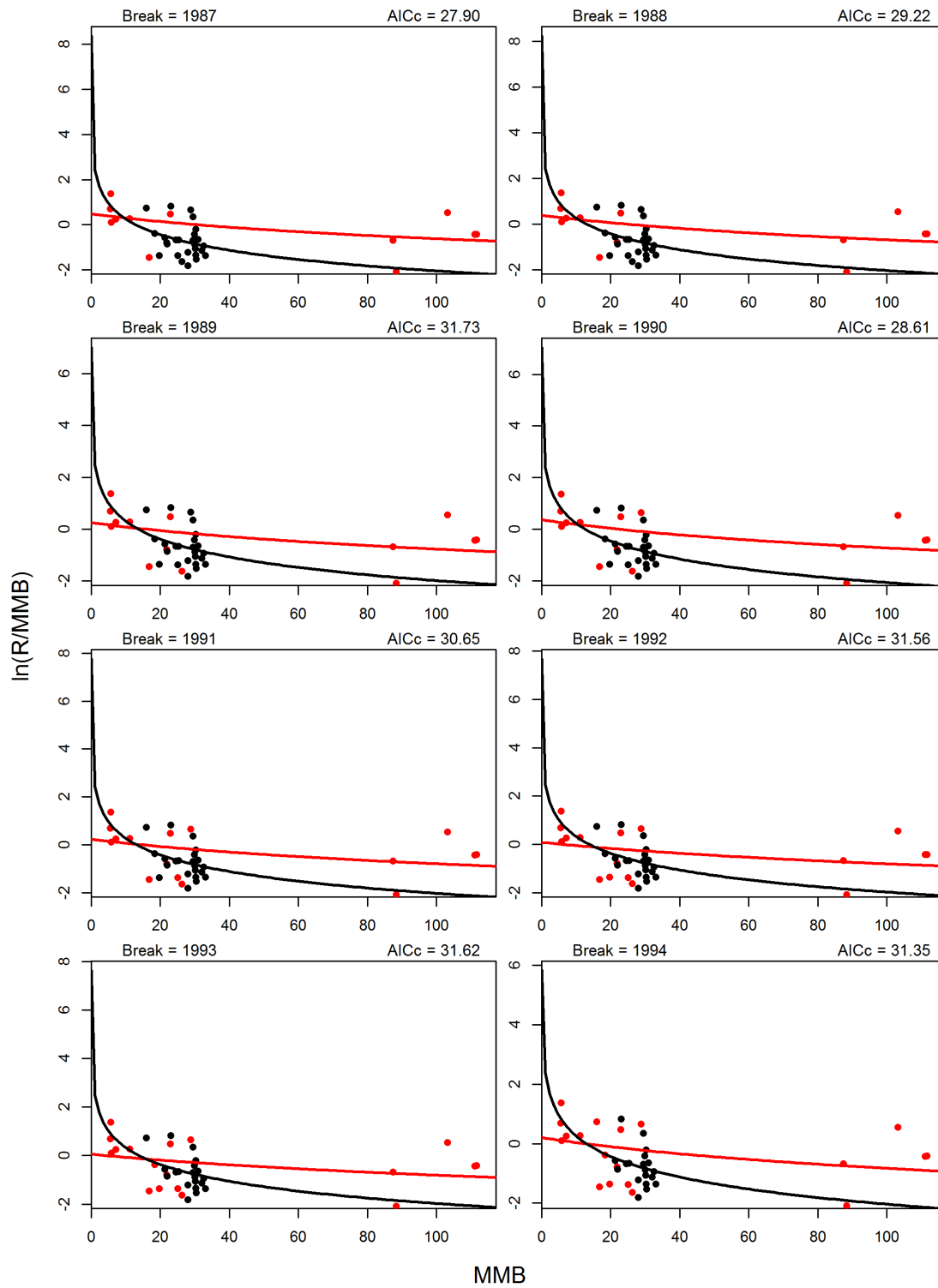

Figure B5. Continue.

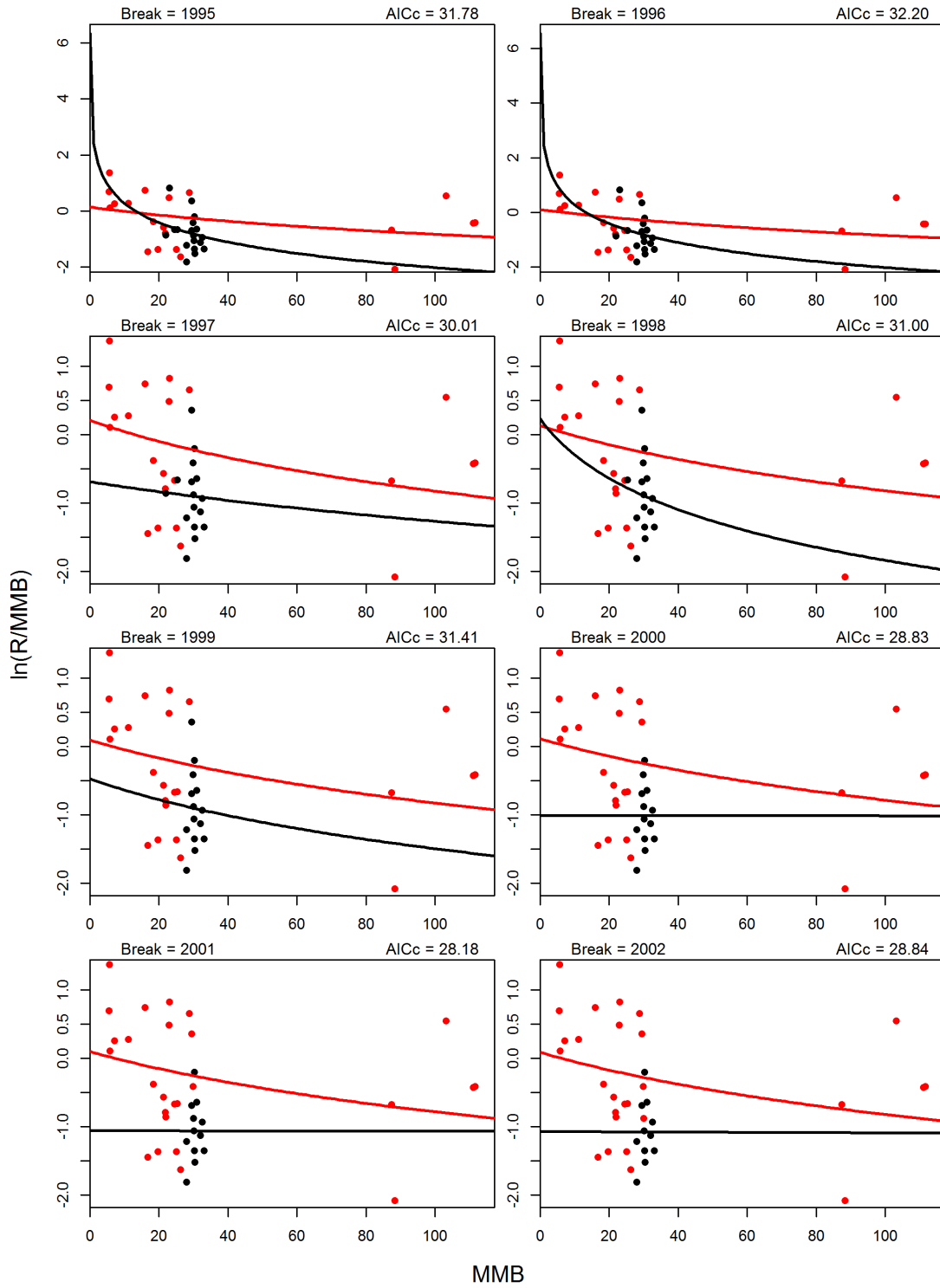
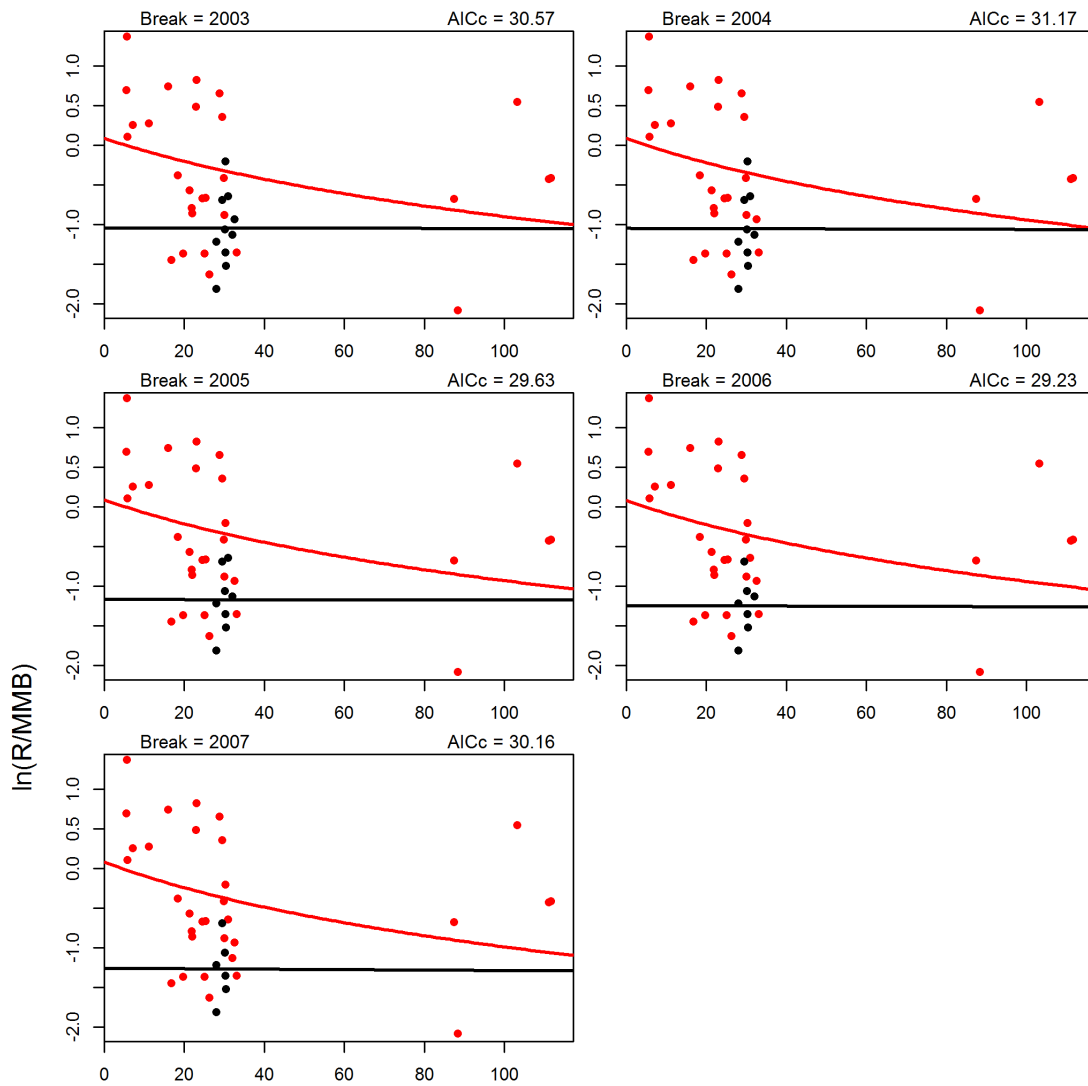

Figure B5. Continue.



MMB

Figure B5. Continue.

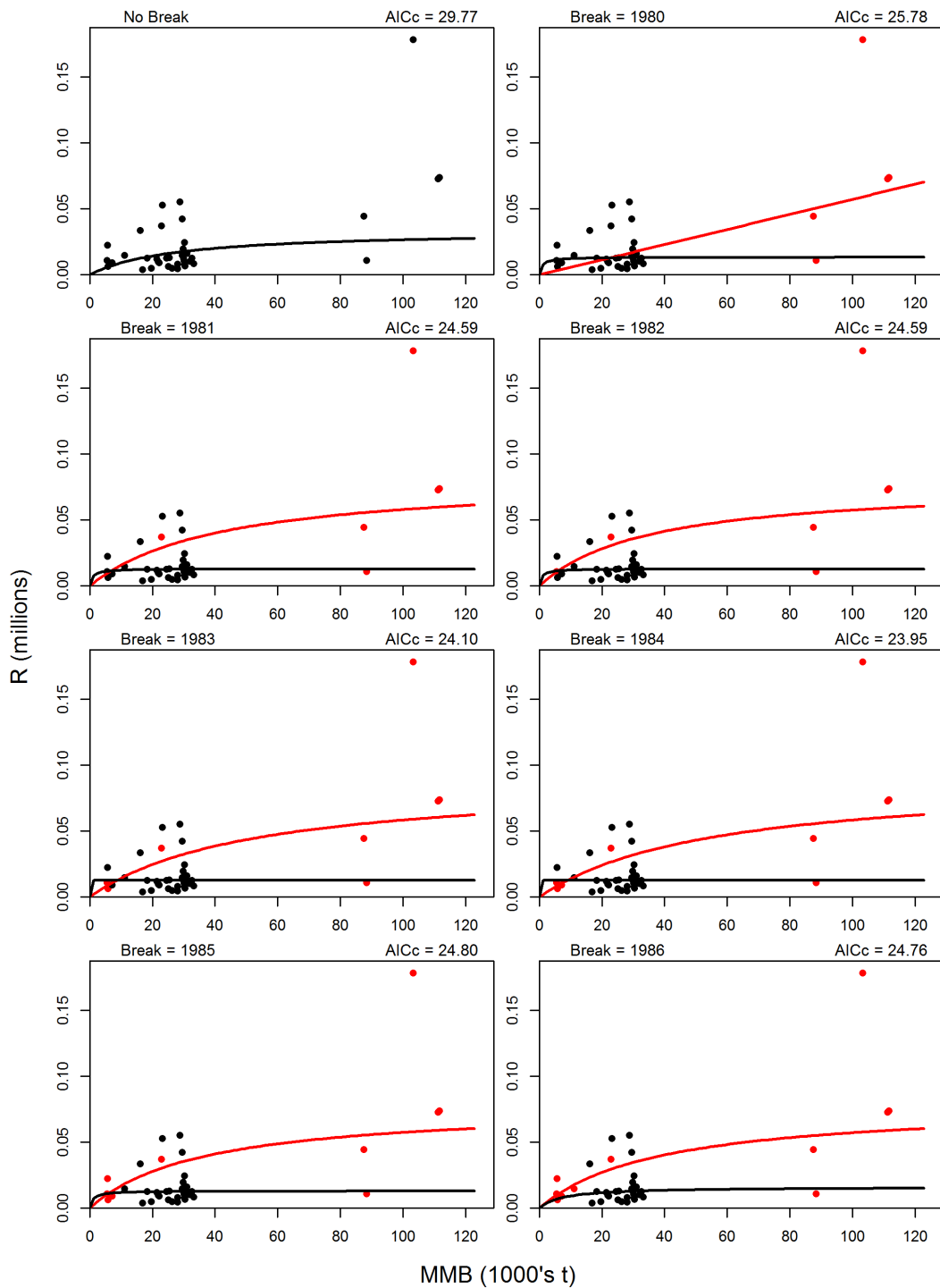

Figure B6. Fits on the arithmetic scale for B-H models with no breakpoint (upper left graph) and with 1-breakpoint for break years 1975-2007. For 1-breakpoint models, the pre-break data (circles) and model fit (line) are shown in red, whereas the post-break data and fit are shown in black.

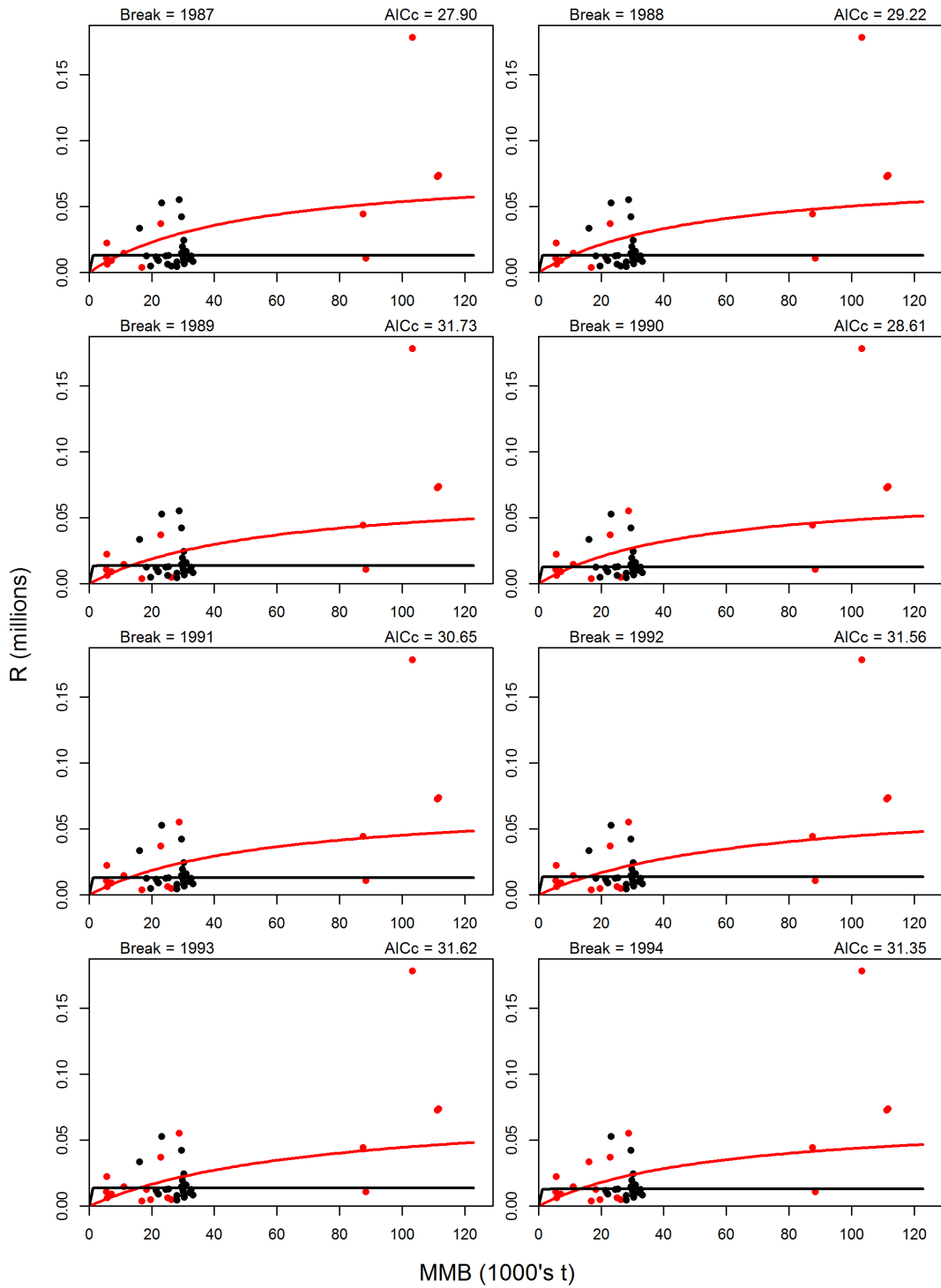

Figure B6. Continue.

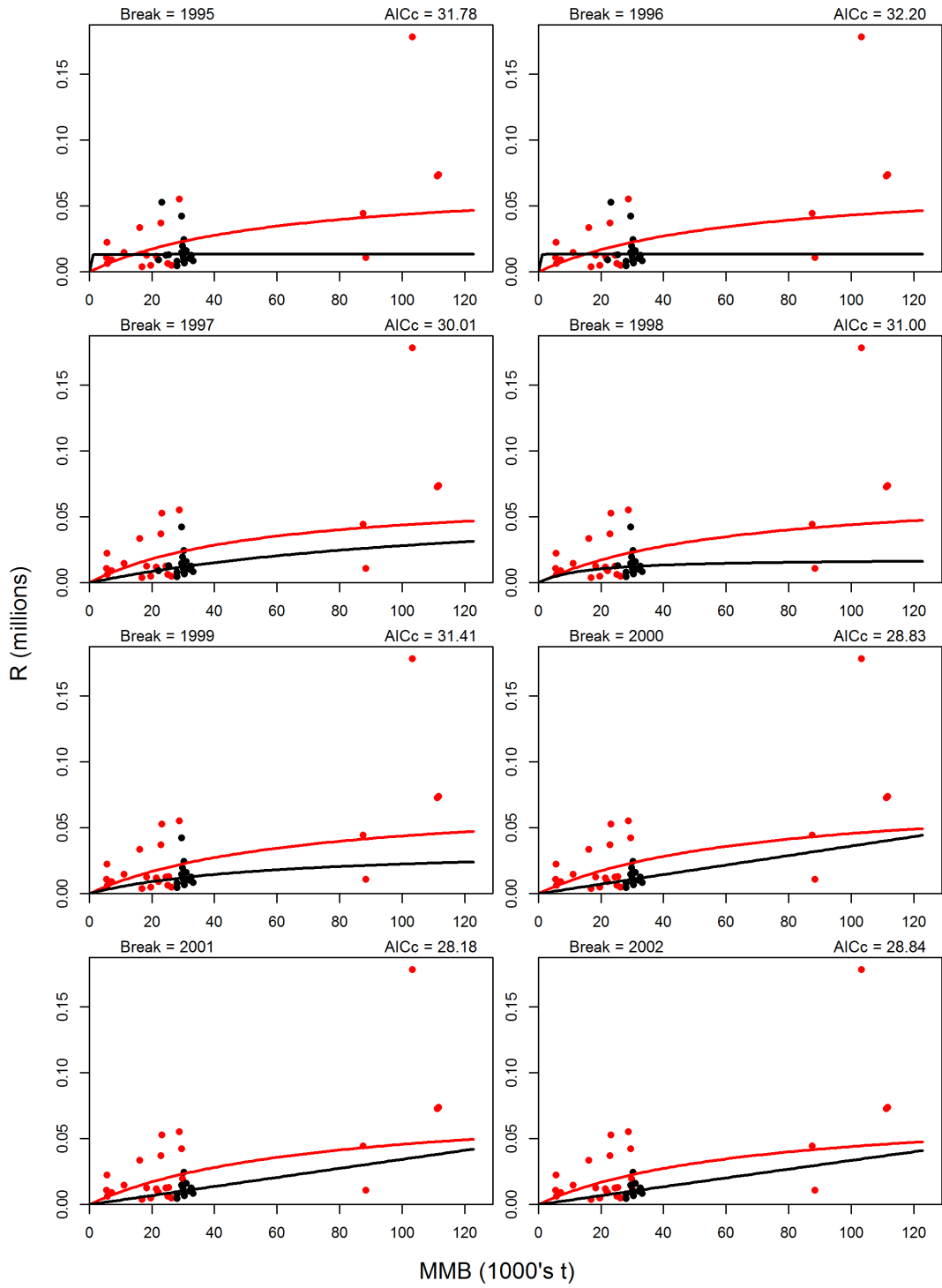
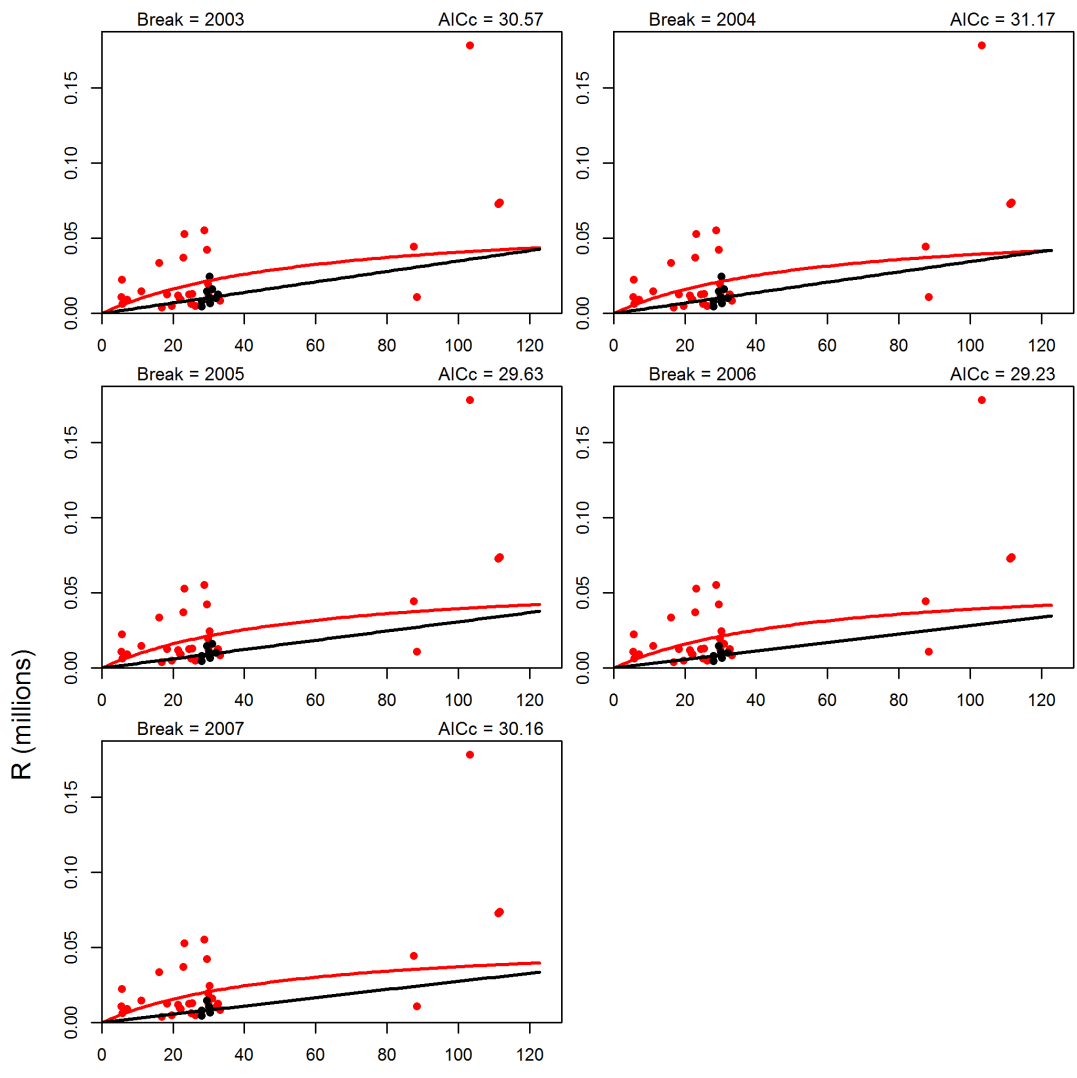

Figure B6. Continue.



MMB (1000's t)

Figure B6. Continue.

Appendix C. Simple B0 Analysis

Ideally, a stock-recruitment relationship and impacts of environmental factors on recruitment are developed before doing B0 analysis. For Bristol Bay red king crab, there is hardly any relationship between estimated recruits and MMB (Figure 14a). The impacts of environmental factors on recruitment have not been quantified. We simply computed B0 values over time using the same recruitment time series estimated from the assessment model through setting all directed and bycatch fishing mortality to be zero. Figure C1 shows the time series of estimated B0, MMB with fishing, and ratios of MMB to B0 for scenario rk18A.D18. As expected, estimated B0 values change greatly over time.

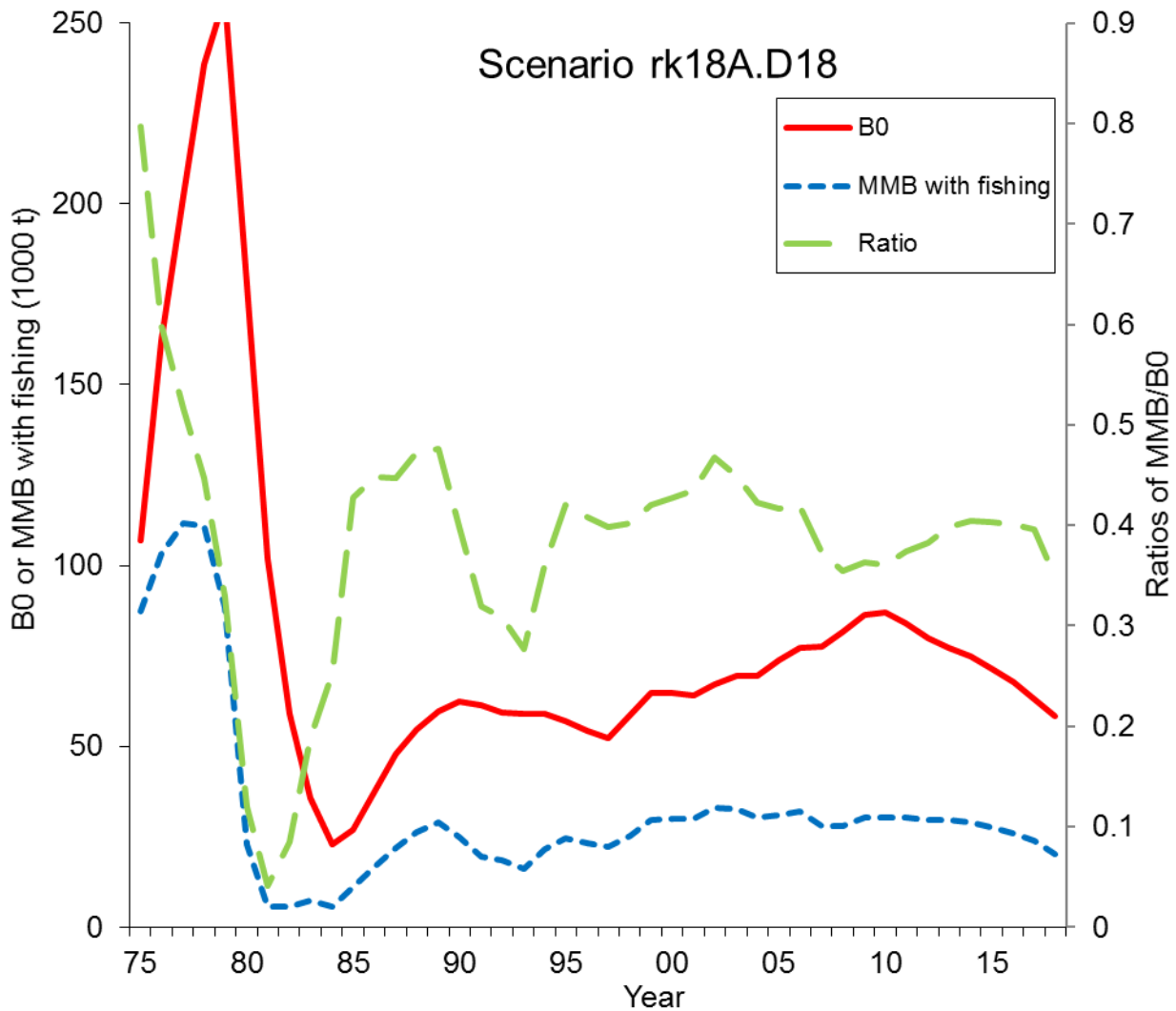

Figure D1. Estimated B0, MMB with fishing, and ratios of MMB/B0 from 1975 to 2018 for scenario rk18A.D18 for Bristol Bay red king crab.

Appendix D. Control File for Scenario rk18Aa.D18a (GMACS)

```

##                                     ##
## LEADING PARAMETER CONTROLS                                     ##
## Controls for leading parameter vector (theta)                 ##
## LEGEND                                                         ##
## prior: 0 = uniform, 1 = normal, 2 = lognormal, 3 = beta, 4 = gamma ##
##                                     ##
## ntheta
91
##                                     ##
## ival    lb    ub    phz  prior  p1    p2    # parameter  ##
##                                     ##
0.18    0.15  0.2    -4    2    0.18  0.04    # M
0.18    0.15  0.2    -4    2    0.18  0.04    # M
16.5   -10    18     -2    0   -10.0  20.0    # logR0
18.0   -10    25     3    0   10.0   20.0    # logRini, to estimate if NOT initialized at unfished (n68)
16.5   -10    25     1    0   10.0   20.0 #1  # logRbar, to estimate if NOT initialized at unfished #1
72.5   55    100    -4    1   72.5   7.25    # recruitment expected value (males or combined)
0.726149 0.32  1.64    3    0    0.1    5.0    # recruitment scale (variance component) (males or combined)
0.00    -5     5     -4    0    0.0    20.00   # recruitment expected value (females)
0.00   -1.69  0.40    3    0    0.0    20.0    # recruitment scale (variance component) (females)
-0.9   -10    0.75   -4    0   -10.0  0.75    # ln(sigma_R)
0.75   0.20  1.00   -2    3    3.0    2.00    # steepness
0.01   0.00  1.00   -3    3    1.01   1.01    # recruitment autocorrelation
# 0.00  -10    4     2    0   10.0   20.00   # Deviation for size-class 1 (normalization class)
1.107962885630 -10  4     7    0   10.0   20.00   # Deviation for size-class 2
0.563229168219 -10  4     7    0   10.0   20.00   # Deviation for size-class 3
0.681928313426 -10  4     7    0   10.0   20.00   # Deviation for size-class 4
0.491057364532 -10  4     7    0   10.0   20.00   # Deviation for size-class 5
0.407911777560 -10  4     7    0   10.0   20.00   # Deviation for size-class 6
0.436516142684 -10  4     7    0   10.0   20.00   # Deviation for size-class 7
0.40612675395550 -10  4     7    0   10.0   20.00   # Deviation for size-class 8
0.436145974880 -10  4     7    0   10.0   20.00   # Deviation for size-class 9
0.40494522852708 -10  4     7    0   10.0   20.00   # Deviation for size-class 10
0.30401970466854 -10  4     7    0   10.0   20.00   # Deviation for size-class 11
0.2973752673022 -10  4     7    0   10.0   20.00   # Deviation for size-class 12
0.1746800712364 -10  4     7    0   10.0   20.00   # Deviation for size-class 13
0.0845298456942 -10  4     7    0   10.0   20.00   # Deviation for size-class 14
0.0107462399193 -10  4     7    0   10.0   20.00   # Deviation for size-class 15
-0.190468322904 -10  4     7    0   10.0   20.00   # Deviation for size-class 16
-0.376312503735 -10  4     7    0   10.0   20.00   # Deviation for size-class 17
-0.699162895473 -10  4     7    0   10.0   20.00   # Deviation for size-class 18
-1.15881771530 -10  4     7    0   10.0   20.00   # Deviation for size-class 19
-1.17311583316 -10  4     7    0   10.0   20.00   # Deviation for size-class 20
-100.00 -101  5     -2    0   10.0   20.00   # Deviation for size-class 1
-100.00 -101  5     -2    0   10.0   20.00   # Deviation for size-class 2
-100.00 -101  5     -2    0   10.0   20.00   # Deviation for size-class 3
-100.00 -101  5     -2    0   10.0   20.00   # Deviation for size-class 4
-100.00 -101  5     -2    0   10.0   20.00   # Deviation for size-class 5
-100.00 -101  5     -2    0   10.0   20.00   # Deviation for size-class 6
-100.00 -101  5     -2    0   10.0   20.00   # Deviation for size-class 7
-100.00 -101  5     -2    0   10.0   20.00   # Deviation for size-class 8

```

-100.00	-101	5	-2	0	10.0	20.00	# Deviation for size-class 9
-100.00	-101	5	-2	0	10.0	20.00	# Deviation for size-class 10
-100.00	-101	5	-2	0	10.0	20.00	# Deviation for size-class 11
-100.00	-101	5	-2	0	10.0	20.00	# Deviation for size-class 12
-100.00	-101	5	-2	0	10.0	20.00	# Deviation for size-class 13
-100.00	-101	5	-2	0	10.0	20.00	# Deviation for size-class 14
-100.00	-101	5	-2	0	10.0	20.00	# Deviation for size-class 15
-100.00	-101	5	-2	0	10.0	20.00	# Deviation for size-class 16
-100.00	-101	5	-2	0	10.0	20.00	# Deviation for size-class 17
-100.00	-101	5	-2	0	10.0	20.00	# Deviation for size-class 18
-100.00	-101	5	-2	0	10.0	20.00	# Deviation for size-class 19
-100.00	-101	5	-2	0	10.0	20.00	# Deviation for size-class 20
0.425704202053	-10	4	7	0	10.0	20.00	# Deviation for size-class 1
2.268408592660	-10	4	7	0	10.0	20.00	# Deviation for size-class 2
1.810451373080	-10	4	7	0	10.0	20.00	# Deviation for size-class 3
1.37035725111	-10	4	7	0	10.0	20.00	# Deviation for size-class 4
1.158258087990	-10	4	7	0	10.0	20.00	# Deviation for size-class 5
0.596196784439	-10	4	7	0	10.0	20.00	# Deviation for size-class 6
0.225756761257	-10	4	7	0	10.0	20.00	# Deviation for size-class 7
-0.0247857565368	-10	4	7	0	10.0	20.00	# Deviation for size-class 8
-0.214045895269	-10	4	7	0	10.0	20.00	# Deviation for size-class 9
-0.560539577780	-10	4	7	0	10.0	20.00	# Deviation for size-class 10
-0.974218300021	-10	4	7	0	10.0	20.00	# Deviation for size-class 11
-1.24580072031	-10	4	7	0	10.0	20.00	# Deviation for size-class 12
-1.49292897450	-10	4	7	0	10.0	20.00	# Deviation for size-class 13
-1.94135821253	-10	4	7	0	10.0	20.00	# Deviation for size-class 14
-2.05101560679	-10	4	7	0	10.0	20.00	# Deviation for size-class 15
-1.94956606430	-10	4	7	0	10.0	20.00	# Deviation for size-class 16
-100.00	-101	5	-2	0	10.0	20.00	# Deviation for size-class 17
-100.00	-101	5	-2	0	10.0	20.00	# Deviation for size-class 18
-100.00	-101	5	-2	0	10.0	20.00	# Deviation for size-class 19
-100.00	-101	5	-2	0	10.0	20.00	# Deviation for size-class 20
-100.00	-101	5	-2	0	10.0	20.00	# Deviation for size-class 1
-100.00	-101	5	-2	0	10.0	20.00	# Deviation for size-class 2
-100.00	-101	5	-2	0	10.0	20.00	# Deviation for size-class 3
-100.00	-101	5	-2	0	10.0	20.00	# Deviation for size-class 4
-100.00	-101	5	-2	0	10.0	20.00	# Deviation for size-class 5
-100.00	-101	5	-2	0	10.0	20.00	# Deviation for size-class 6
-100.00	-101	5	-2	0	10.0	20.00	# Deviation for size-class 7
-100.00	-101	5	-2	0	10.0	20.00	# Deviation for size-class 8
-100.00	-101	5	-2	0	10.0	20.00	# Deviation for size-class 9
-100.00	-101	5	-2	0	10.0	20.00	# Deviation for size-class 10
-100.00	-101	5	-2	0	10.0	20.00	# Deviation for size-class 11
-100.00	-101	5	-2	0	10.0	20.00	# Deviation for size-class 12
-100.00	-101	5	-2	0	10.0	20.00	# Deviation for size-class 13
-100.00	-101	5	-2	0	10.0	20.00	# Deviation for size-class 14
-100.00	-101	5	-2	0	10.0	20.00	# Deviation for size-class 15
-100.00	-101	5	-2	0	10.0	20.00	# Deviation for size-class 16
-100.00	-101	5	-2	0	10.0	20.00	# Deviation for size-class 17
-100.00	-101	5	-2	0	10.0	20.00	# Deviation for size-class 18
-100.00	-101	5	-2	0	10.0	20.00	# Deviation for size-class 19
-100.00	-101	5	-2	0	10.0	20.00	# Deviation for size-class 20

Use custom natural mortality (0=no, 1=yes, by sex and year)

```

0
# weight-at-length input method (1 = allometry [w_1 = a*1^b], 2 = vector by sex)
2
## Males
0.000224781 0.000281351 0.000346923 0.000422209 0.000507927 0.000604802
0.000713564 0.00083495 0.0009697 0.00111856 0.00128229 0.00146163
0.00165736 0.00187023 0.00210101 0.00235048 0.00261942 0.00290861
0.00321882 0.0039059
## Females
0.0002151 0.00026898 0.00033137 0.00040294 0.00048437 0.00062711 0.0007216
0.00082452 0.00093615 0.00105678 0.00118669 0.00132613 0.00147539
0.00163473 0.00180441 0.00218315 0.00218315 0.00218315 0.00218315
0.0021831
# Proportion mature by sex
0 0 0 0 0 0 0 0 0 0 0 1 1
1 1 1 1 1 1 1 1 1 1 1 1 1
0 0 0 0 0 1 1 1 1 1 1 1 1
1 1 1 1 1 1 1 1 1 1 1 1 1
# Proportion legal by sex
0 0 0 0 0 0 0 0 0 0 0 0 1 1
1 1 1 1 1 1 1 1 1 1 1 1 1 1
0 0 0 0 0 0 0 0 0 0 0 0 0 0
0 0 0 0 0 0 0 0 0 0 0 0 0 0

## ##

## ##

## GROWTH PARAMETER CONTROLS ##
## Two lines for each parameter if split sex, one line if not ##
## ##
# Use growth transition matrix option (1=read in growth-increment matrix; 2=read in size-transition; 3=gamma
distribution for size-increment; 4=gamma distribution for size after increment)
3
# growth increment model (1=alpha/beta; 2=estimated by size-class;3=pre-specified/emprical)
3
# molt probability function (0=pre-specified; 1=flat;2=declining logistic)
2
# maximum size-class (males then females)
20 16
# Maximum size-class for recruitment(males then females)
7 5
## number of size-increment periods
1 3
## Year(s) size-incremnt period changes (blank if no changes)
1983 1994
## number of molt periods
2 2
## Year(s) molt period changes (blank if no changes)
1980 1980
## Beta parameters are relative (1=Yes;0=no)
1

## ##

```

##	ival	lb	ub	phz	prior	p1	p2	# parameter	##
16.5		0	20	-33	0	0	0	999	# Males
16.5		0	20	-33	0	0	0	999	# Males
16.4		0	20	-33	0	0	0	999	# Males
16.3		0	20	-33	0	0	0	999	# Males
16.3		0	20	-33	0	0	0	999	# Males
16.2		0	20	-33	0	0	0	999	# Males
16.2		0	20	-33	0	0	0	999	# Males
16.1		0	20	-33	0	0	0	999	# Males
16.1		0	20	-33	0	0	0	999	# Males
16		0	20	-33	0	0	0	999	# Males
16		0	20	-33	0	0	0	999	# Males
15.9		0	20	-33	0	0	0	999	# Males
15.8		0	20	-33	0	0	0	999	# Males
15.8		0	20	-33	0	0	0	999	# Males
15.7		0	20	-33	0	0	0	999	# Males
15.7		0	20	-33	0	0	0	999	# Males
15.6		0	20	-33	0	0	0	999	# Males
15.6		0	20	-33	0	0	0	999	# Males
15.5		0	20	-33	0	0	0	999	# Males
15.5		0	20	-33	0	0	0	999	# Males
#1.38403	0.5	3.7	7	0	0	0	0	999	# Males (beta)
1.0	0.5	3.0	6	0	0	999	# Males (beta)		
13.8		0	20	-33	0	0	0	999	# Females
12.2		0	20	-33	0	0	0	999	# Females
10.5		0	20	-33	0	0	0	999	# Females
8.4		0	20	-33	0	0	0	999	# Females
7.5		0	20	-33	0	0	0	999	# Females
7		0	20	-33	0	0	0	999	# Females
6.6		0	20	-33	0	0	0	999	# Females
6.1		0	20	-33	0	0	0	999	# Females
5.6		0	20	-33	0	0	0	999	# Females
5.1		0	20	-33	0	0	0	999	# Females
4.6		0	20	-33	0	0	0	999	# Females
4.1		0	20	-33	0	0	0	999	# Females
3.6		0	20	-33	0	0	0	999	# Females
3.2		0	20	-33	0	0	0	999	# Females
2.7		0	20	-33	0	0	0	999	# Females
2.2		0	20	-33	0	0	0	999	# Females
1.7		0	20	-33	0	0	0	999	# Females
1.2		0	20	-33	0	0	0	999	# Females
0.7		0	20	-33	0	0	0	999	# Females
0.4		0	20	-33	0	0	0	999	# Females
#1.38403	0.5	3.0	7	0	0	0	0	999	# Females (beta)
1.5	0.5	3.0	6	0	0	999	# Females (beta)		
15.4		0	20	-33	0	0	0	999	# Females
13.8		0	20	-33	0	0	0	999	# Females
12.2		0	20	-33	0	0	0	999	# Females
10.5		0	20	-33	0	0	0	999	# Females
8.9		0	20	-33	0	0	0	999	# Females
7.9		0	20	-33	0	0	0	999	# Females
7.2		0	20	-33	0	0	0	999	# Females

```

6.6      0      20      -33      0      0      999      # Females
6.1      0      20      -33      0      0      999      # Females
5.6      0      20      -33      0      0      999      # Females
5.1      0      20      -33      0      0      999      # Females
4.6      0      20      -33      0      0      999      # Females
4.1      0      20      -33      0      0      999      # Females
3.6      0      20      -33      0      0      999      # Females
3.2      0      20      -33      0      0      999      # Females
2.7      0      20      -33      0      0      999      # Females
2.2      0      20      -33      0      0      999      # Females
1.7      0      20      -33      0      0      999      # Females
1.2      0      20      -33      0      0      999      # Females
0.7      0      20      -33      0      0      999      # Females
0.0     -1.0  1.0      -7      0      0      999      # Females (beta)
#1.38403 0.5   3.7      -7      0      0      999      # Females (beta)
15.1     0      20      -33      0      0      999      # Females
14       0      20      -33      0      0      999      # Females
12.9     0      20      -33      0      0      999      # Females
11.8     0      20      -33      0      0      999      # Females
10.6     0      20      -33      0      0      999      # Females
8.7      0      20      -33      0      0      999      # Females
7.4      0      20      -33      0      0      999      # Females
6.6      0      20      -33      0      0      999      # Females
6.1      0      20      -33      0      0      999      # Females
5.6      0      20      -33      0      0      999      # Females
5.1      0      20      -33      0      0      999      # Females
4.6      0      20      -33      0      0      999      # Females
4.1      0      20      -33      0      0      999      # Females
3.6      0      20      -33      0      0      999      # Females
3.2      0      20      -33      0      0      999      # Females
2.7      0      20      -33      0      0      999      # Females
2.2      0      20      -33      0      0      999      # Females
1.7      0      20      -33      0      0      999      # Females
1.2      0      20      -33      0      0      999      # Females
0.7      0      20      -33      0      0      999      # Females
0.0     -1.0  1.0      -7      0      0      999      # Females (beta)
#1.38403 0.5   3.7      -7      0      0      999      # Females (beta)
##                                     ##

##                                     ##
## MOLTING PROBABILITY CONTROLS                                     ##
## Two lines for each parameter if split sex, one line if not     ##
##                                     ##
## ival  lb  ub  phz prior p1  p2  # parameter  ##
##                                     ##
## males and combined
145.0386 100. 500.0 3 0 0.0 999.0 # molt_mu males
0.053036 0.02 2.0 3 0 0.0 999.0 # molt_cv males
145.0386 100. 500.0 3 0 0.0 999.0 # molt_mu males
0.053036 0.02 2.0 3 0 0.0 999.0 # molt_cv males
## females
300.0000 5. 500.0 -4 0 0.0 999.0 # molt_mu females (molt every year)
0.01 0.001 9.0 -4 0 0.0 999.0 # molt_cv females (molt every year)

```

```

300.0000  5.  500.0  -4  0  0.0  999.0  # molt_mu females (molt every year)
0.01      0.001  9.0  -4  0  0.0  999.0  # molt_cv females (molt every year)
##                                             ##

```

```
# The custom growth-increment matrix
```

```
# custom molt probability matrix
```

```
##                                             ##
## SELECTIVITY CONTROLS                               ##
## Selectivity P(capture of all sizes). Each gear must have a selectivity and a ##
## retention selectivity. If a uniform prior is selected for a parameter then the ##
## lb and ub are used (p1 and p2 are ignored)        ##
## LEGEND                                             ##
## sel type: 0 = parametric, 1 = coefficients (NIY), 2 = logistic, 3 = logistic95, ##
##           4 = double normal (NIY)                 ##
## gear index: use +ve for selectivity, -ve for retention ##
## sex dep: 0 for sex-independent, 1 for sex-dependent ##
##                                             ##

```

```
## Gear-1 Gear-2 Gear-3 Gear-4 Gear-5 Gear-6
## PotFshry TrawlByc TCFshry FixedGr NMFS BSFRF
1 1 1 1 2 1 # selectivity periods
1 0 1 0 1 1 # sex specific selectivity
2 2 2 2 2 2 # male selectivity type
2 2 2 2 2 2 # female selectivity type
0 0 0 0 6 0 #6 # within another gear
## Gear-1 Gear-2 Gear-3 Gear-4 Gear-5 Gear-6
2 1 1 1 1 1 # retention periods
1 0 0 0 0 0 # sex specific retention
2 6 6 6 6 6 # male retention type
6 6 6 6 6 6 # female retention type
1 0 0 0 0 0 # male retention flag (0 = no, 1 = yes)
0 0 0 0 0 0 # female retention flag (0 = no, 1 = yes)

```

```
##                                             ##
## gear par sel start end ##
## index index par sex ival lb ub prior p1 p2 phz period period ##
##                                             ##

```

```

# Gear-1
1 1 1 1 137.0030 5 186 0 1 999 4 1975 2017 #4
1 2 2 1 2.6666 0.1 20 0 1 999 4 1975 2017 #4
1 3 1 2 83.9314 5 150 0 1 999 4 1975 2017
1 4 2 2 4.0000 0.1 20 0 1 999 4 1975 2017
# Gear-2
2 5 1 0 149.9950 5 185 0 1 999 4 1975 2017
2 6 2 0 10.0000 0.1 20 0 1 999 4 1975 2017
# Gear-3-
3 7 1 1 109.3990 5 300 0 1 999 4 1975 2017
3 8 2 1 2.1053 0.1 20 0 1 999 4 1975 2017
3 9 1 2 96.5441 5 1000 0 1 999 4 1975 2017
3 10 2 2 4.7619 0.1 100 0 1 999 4 1975 2017
# Gear-4
# 4 11 1 0 141.1750 5 185 0 1 999 4 1975 2017
# 4 12 2 0 9.5238 0.1 20 0 1 999 4 1975 2017

```

```

4 11 1 0 135.0 5 185 0 1 999 4 1975 2017
4 12 2 0 7.0 0.1 20 0 1 999 4 1975 2017
# Gear-5
5 13 1 1 75.3352 30 290 0 1 999 5 1975 1981 #5
5 14 2 1 4.4934 2 50 0 1 999 5 1975 1981 #5
5 15 1 1 98.9881 30 90 0 1 999 5 1982 2018 #5
5 16 2 1 4.4934 2 50 0 1 999 5 1982 2018 #5
5 17 1 2 81.0446 30 180 0 1 999 5 1975 1981 #5
5 18 2 2 6.3898 2 50 0 1 999 5 1975 1981 #5
5 19 1 2 89.5682 30 180 0 1 999 5 1982 2018 #5
5 20 2 2 6.4516 2 50 0 1 999 5 1982 2018 #5
# Gear-6
6 21 1 1 93.2235 1 180 0 1 999 5 1975 2018 #5
6 22 2 1 4.4934 1 50 0 1 999 5 1975 2018 #5
6 23 1 2 123.2850 1 180 0 1 999 5 1975 2018 #5
6 24 2 2 4.4934 1 50 0 1 999 5 1975 2018 #5
## ##
## Retained ##
## gear par sel start end ##
## index index par sex ival lb ub prior p1 p2 phz period period ##
## ##
# Gear-1
-1 25 1 1 135 1 999 0 1 999 4 1975 2004
-1 26 2 1 2.0 1 20 0 1 999 4 1975 2004
-1 27 1 1 140 1 999 0 1 999 4 2005 2017
-1 28 2 1 2.5 1 20 0 1 999 4 2005 2017
-1 29 1 2 591 1 999 0 1 999 -3 1975 2003
-1 30 1 2 591 1 999 0 1 999 -3 2004 2017
# Gear-2
-2 31 1 0 595 1 999 0 1 999 -3 1975 2017
# Gear-3
-3 32 1 0 595 1 999 0 1 999 -3 1975 2017
# Gear-4
-4 33 1 0 595 1 999 0 1 999 -3 1975 2017
# Gear-5
-5 34 1 0 590 1 999 0 1 999 -3 1975 2018
# Gear-6
-6 35 1 0 580 1 999 0 1 999 -3 1975 2018
## ##

# Number of asymptotic parameters
1
# Fleet Sex Year ival lb ub phz
# 1 1 1975 0.000001 0 1 -3
# 1 1 2006 0.044000 0 1 -3
# 1 1 2007 0.019700 0 1 -3
# 1 1 2008 0.019875 0 1 -3
# 1 1 2009 0.032750 0 1 -3
# 1 1 2010 0.015320 0 1 -3
# 1 1 2011 0.011250 0 1 -3
# 1 1 2012 0.024045 0 1 -3
# 1 1 2013 0.063200 0 1 -3
# 1 1 2014 0.160500 0 1 -3

```

```

# 1 1 2015 0.070950 0 1 -3
# 1 1 2016 0.082600 0 1 -3

## ##
## PRIORS FOR CATCHABILITY
## If a uniform prior is selected for a parameter then the lb and ub are used (p1 ##
## and p2 are ignored). ival must be > 0 ##
## LEGEND ##
## prior: 0 = uniform, 1 = normal, 2 = lognormal, 3 = beta, 4 = gamma ##
##
## ival lb ub phz prior p1 p2 Analytic? LAMBDA Emphasis
0.896 0 2 6 1 0.896 0.03 0 1 1
1.0 0 5 -6 0 0.001 5.00 0 1 1 # BSFRF
## ##

## ##
## ADDITIONAL CV FOR SURVEYS/INDICES ##
## If a uniform prior is selected for a parameter then the lb and ub are used (p1 ##
## and p2 are ignored). ival must be > 0 ##
## LEGEND ##
## prior type: 0 = uniform, 1 = normal, 2 = lognormal, 3 = beta, 4 = gamma ##
##
## ival lb ub phz prior p1 p2
0.0001 0.00001 10.0 -4 4 1.0 100 # NMFS
# 0.002 0.00001 10.0 -1 4 1.0 100 # BSFRF
0.0935 0.00001 10.0 9 1 0.0935 0.2 # BSFRF
# 0.0935 0.00001 10.0 9 0 0.001 1.00 # BSFRF
## ##

## ##
## PENALTIES FOR AVERAGE FISHING MORTALITY RATE FOR EACH GEAR ##
## ##
## Mean_F Female Offset STD_PHZ1 STD_PHZ2 PHZ_M PHZ_F
0.22313 0.0505 0.5 45.50 1 1 # Pot
0.0183156 1.0 0.5 45.50 1 1 # Trawl
0.011109 1.0 0.5 45.50 1 1 # Tanner (-1 -5)
0.011109 1.0 0.5 45.50 1 1 # Fixed
0.00 0.0 2.00 20.00 -1 -1 # NMFS trawl survey (0 catch)
0.00 0.0 2.00 20.00 -1 -1 # BSFRF (0)
## ##

## ##
## OPTIONS FOR SIZE COMPOSTION DATA ##
## One column for each data matrix ##
## LEGEND ##
## Likelihood: 1 = Multinomial with estimated/fixed sample size ##
## 2 = Robust approximation to multinomial ##
## 3 = logistic normal (NIY) ##
## 4 = multivariate-t (NIY) ##
## 5 = Dirichlet ##
## AUTO TAIL COMPRESSION ##
## pmin is the cumulative proportion used in tail compression ##
## ##

```

```

# Pot    Trawl Tanner Fixed NMFS  BSFRF
  2  2  2  2  2  2  2  2  2  2  2  2  2  # Type of likelihood
  0  0  0  0  0  0  0  0  0  0  0  0  0  # Auto tail compression (pmin)
  1  1  1  1  1  1  1  1  1  1  1  1  1  # Initial value for effective sample size multiplier
 -4 -4 -4 -4 -4 -4 -4 -4 -4 -4 -4 -4 -4  # Phz for estimating effective sample size (if appl.)
  1  2  3  4  4  5  6  7  7  8  8  9  9  # Composition aggregator
  1  1  1  1  1  1  1  1  1  1  1  1  1  # LAMBDA
  1  1  1  1  1  1  1  1  1  1  1  1  1  # Emphasis AEP
##                                     ##

##                                     ##
## TIME VARYING NATURAL MORTALIITY RATES                                     ##
## LEGEND                                                                    ##
## Type: 0 = constant natural mortality                                     ##
##   1 = Random walk (deviates constrained by variance in M)               ##
##   2 = Cubic Spline (deviates constrained by nodes & node-placement)     ##
##   3 = Blocked changes (deviates constrained by variance at specific knots) ##
##   4 = Time blocks                                                       ##
##                                     ##
## Type
6
## M is relative (YES=1; NO=0)
0
## Phase of estimation
3
## STDEV in m_dev for Random walk
0.25
## Number of nodes for cubic spline or number of step-changes for option 3
2
4
## Year position of the knots (vector must be equal to the number of nodes)
1980 1985
1976 1980 1985 1994
# number of breakpoints in M by size
0
## Specific initial values for the natural mortality devs (0=no, 1=yes)
1
##                                     ##
## ival    lb    ub    phz  extra  prior  p1  p2    # parameter  ##
##                                     ##
1.342575   0    1.5    8    0
0.000000  -2    2    -99   0
0.262792   0    2     8    0
1.780586   0    2     8    0
9.262792   0    2     8   -3
0.000000  -2    2   -99   0

##                                     ##

##                                     ##
## OTHER CONTROLS
##                                     ##
1975    # First rec_dev

```

```

2017 # last rec_dev
2 # Estimated rec_dev phase
-3 # Estimated rec_ini phase
1 # VERBOSE FLAG (0 = off, 1 = on, 2 = objective func; 3 diagnostics)
3 # Initial conditions (0 = Unfished, 1 = Steady-state fished, 2 = Free parameters, 3 = Free parameters (revised))
1 # Lambda (proportion of mature male biomass for SPR reference points).
0 # Stock-Recruit-Relationship (0 = none, 1 = Beverton-Holt)
10 # Maximum phase (stop the estimation after this phase).
-1 # Maximum number of function calls

## ##
## EMPHASIS FACTORS (CATCH) ##
## ##
#Ret_male Disc_male Disc_female Disc_trawl Disc_Tanner_male Disc_Tanner_female Disc_fixed
1 1 1 1 1 1 1
# 500 100 100 50 100 100 50

## ##
## EMPHASIS FACTORS (Priors) ##
## ##
# Log_fdevs meanF Mdevs Rec_devs Initial_devs Fst_dif_dev Mean_sex-Ratio
10000 0 1 2 0 0 10 #(10000)

## EOF
9999

```