

Observed total survey biomass

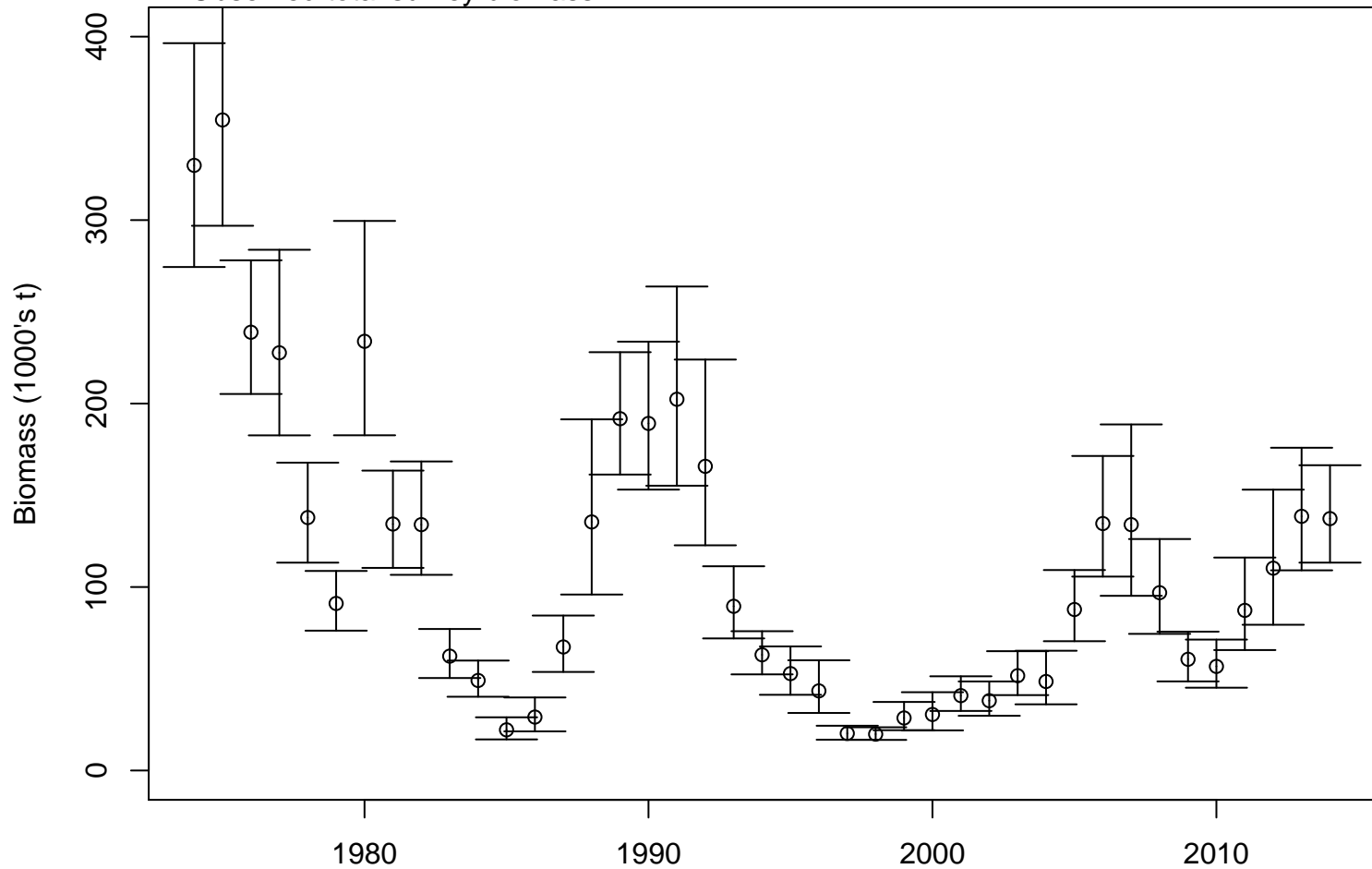

Observed total mature survey biomass

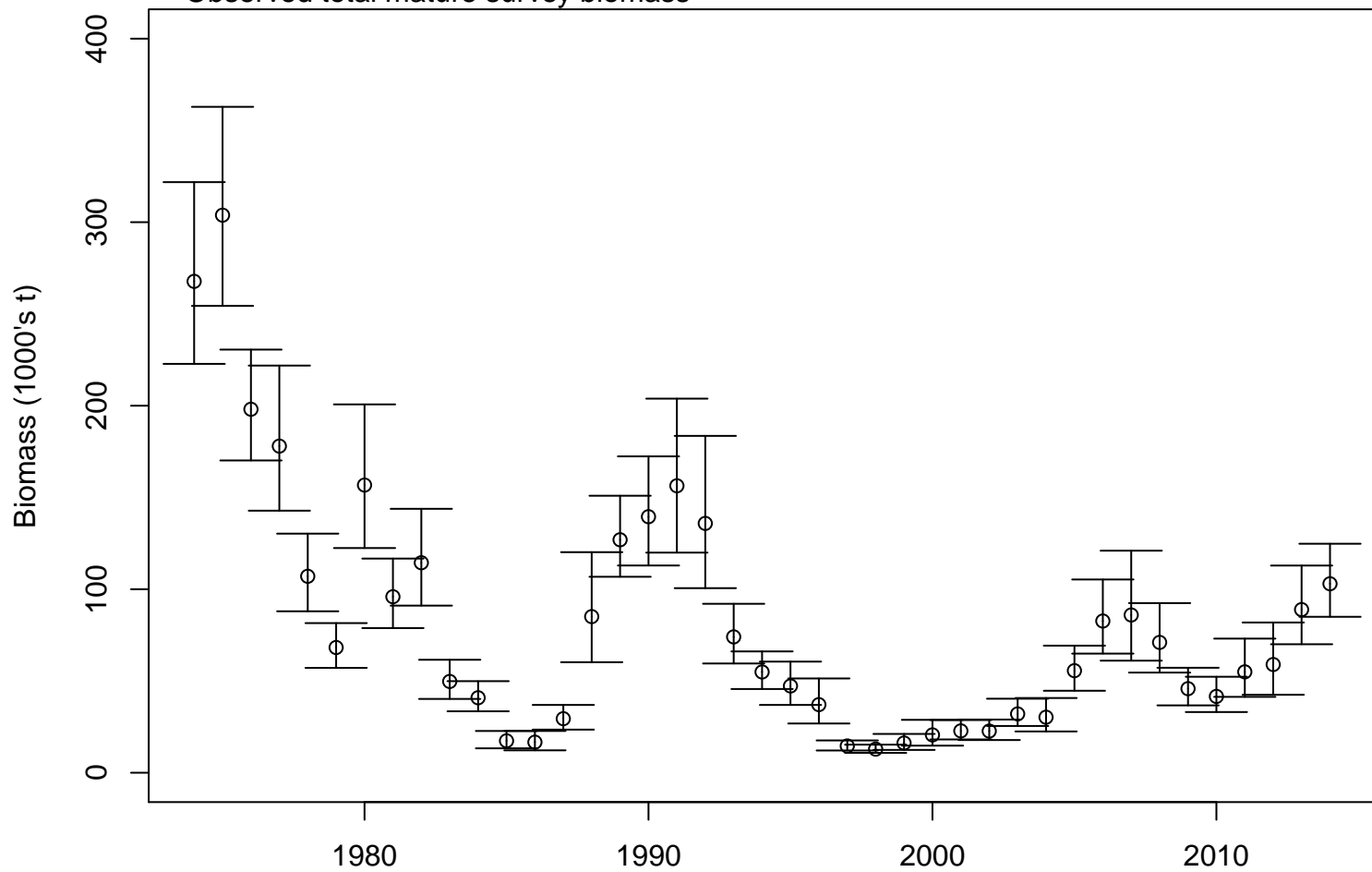

Observed mature survey biomass

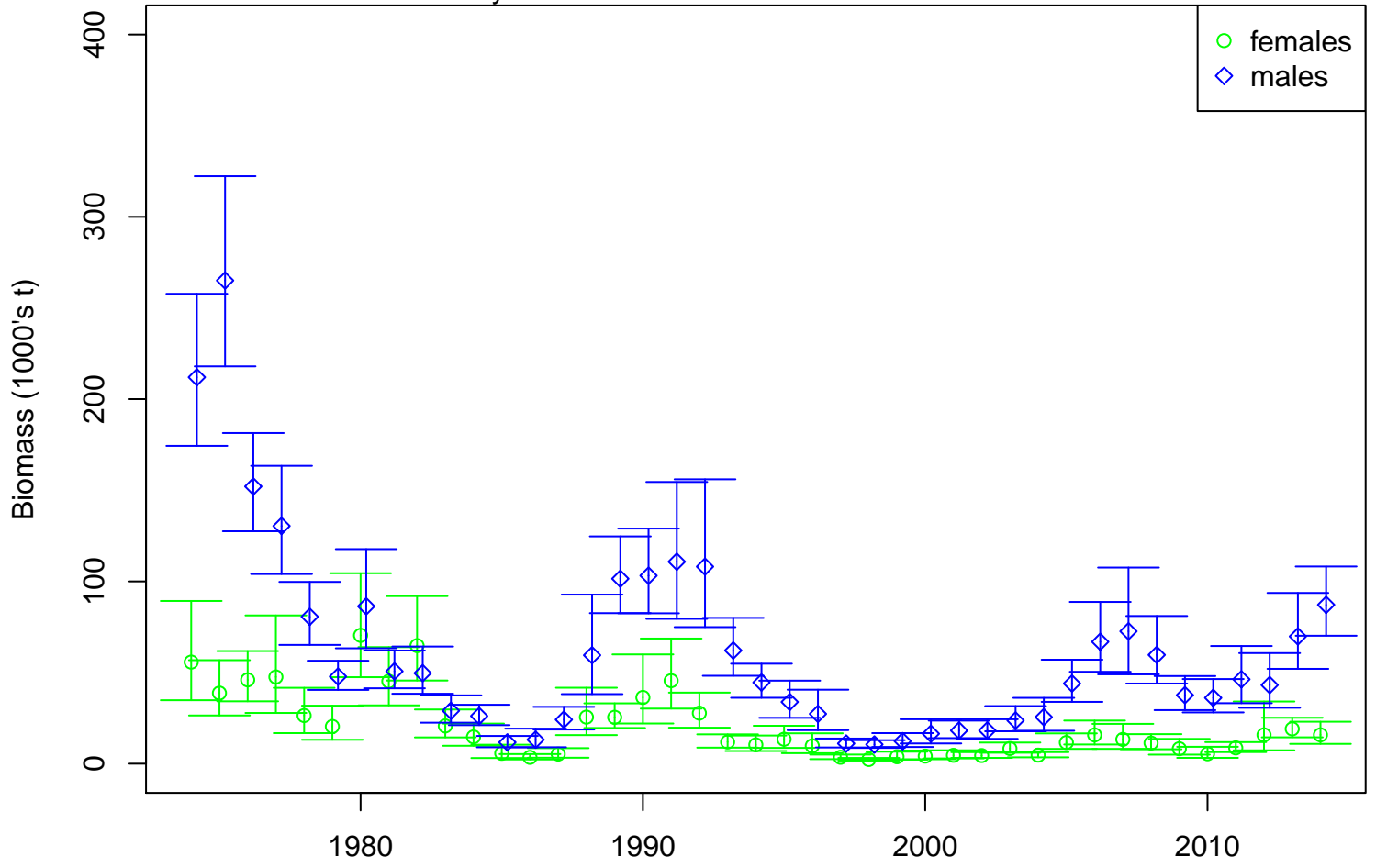

Females

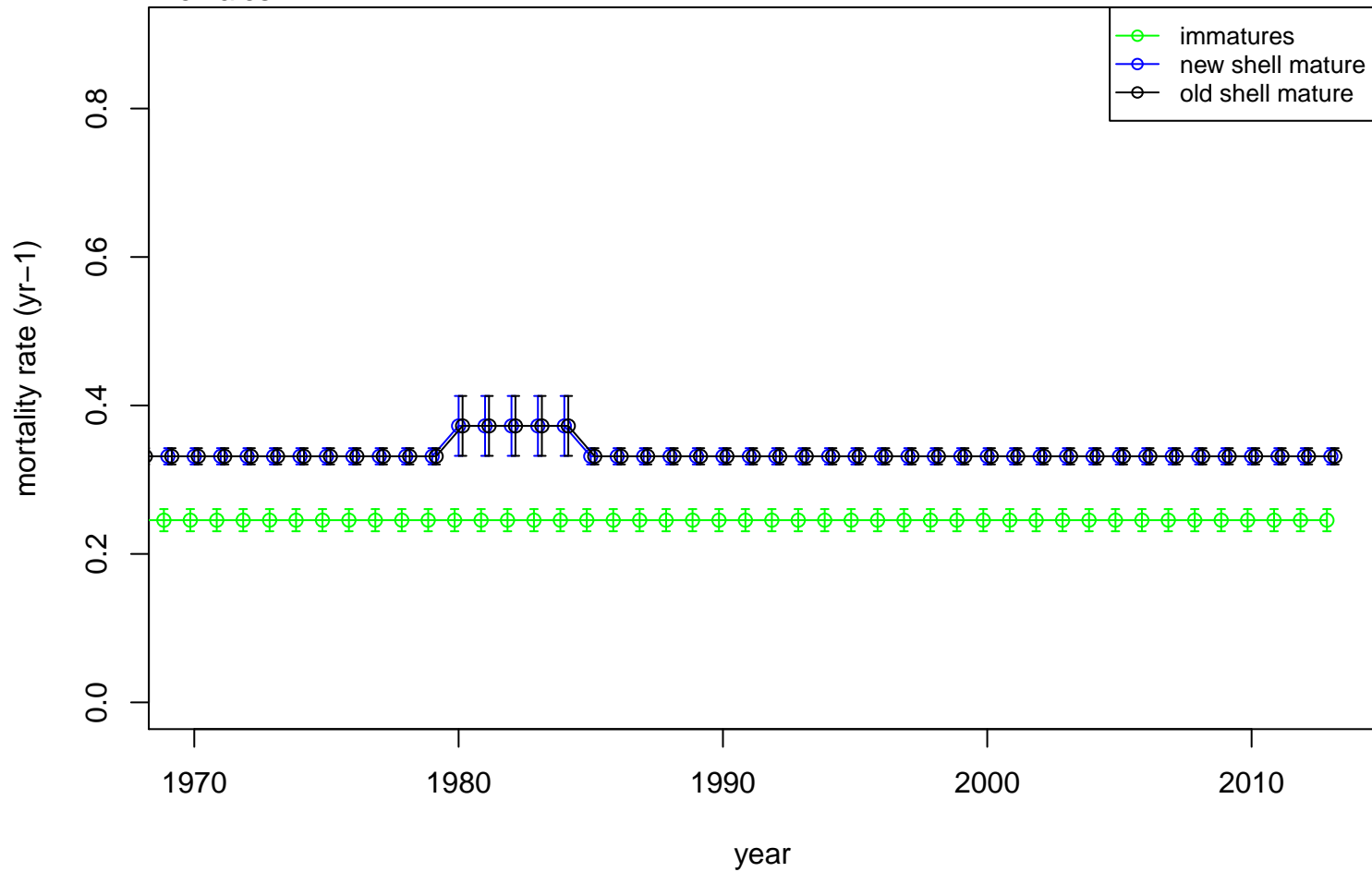

Males

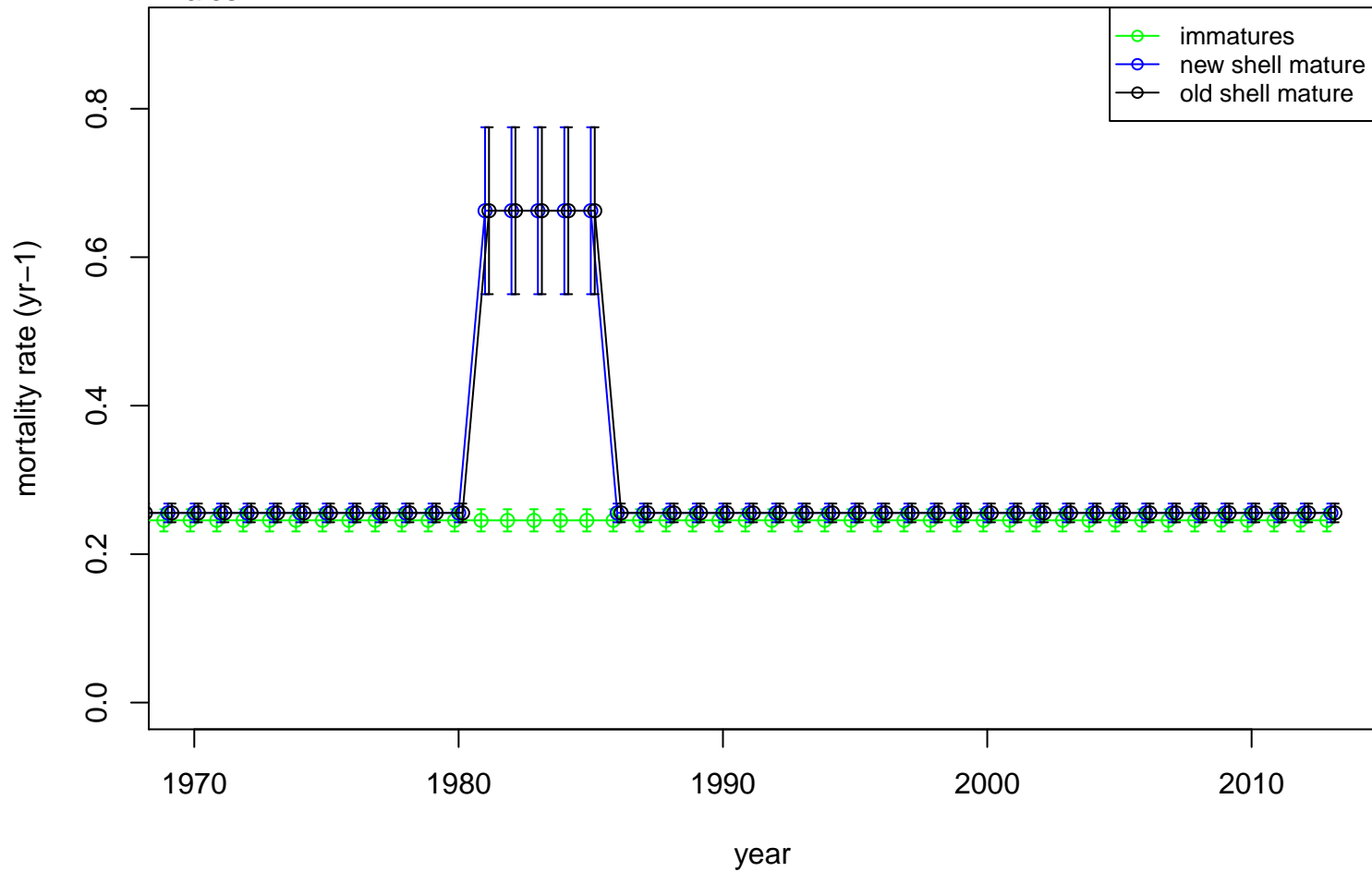

Mature female survey biomass

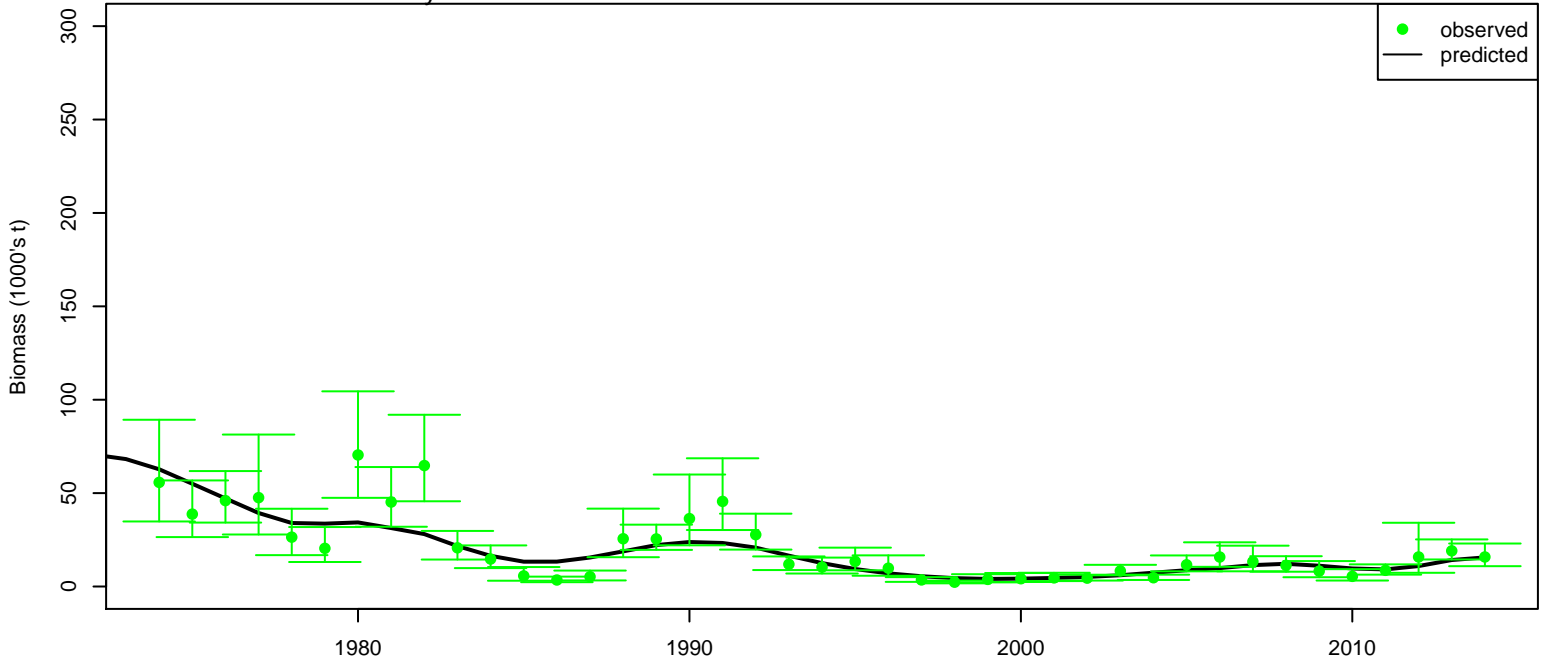

Mature male survey biomass

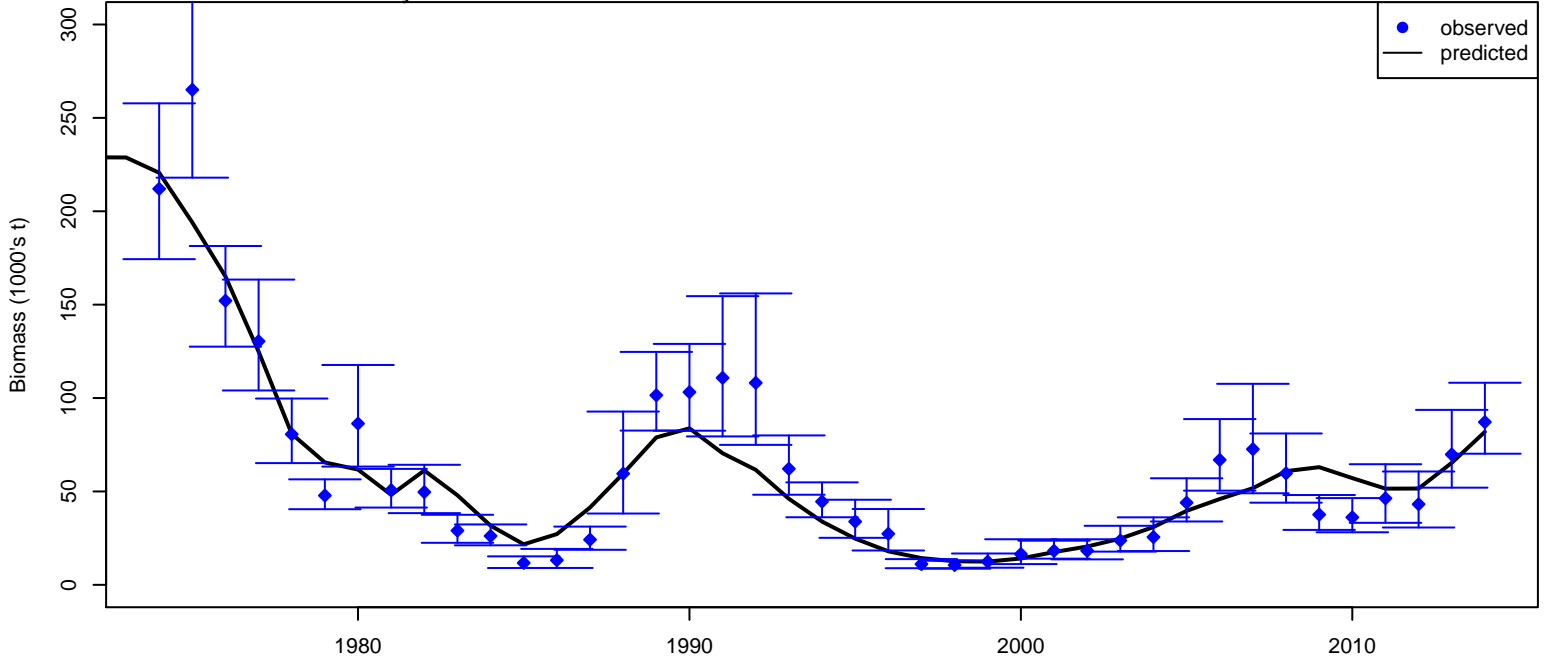

Fits to mature survey biomass

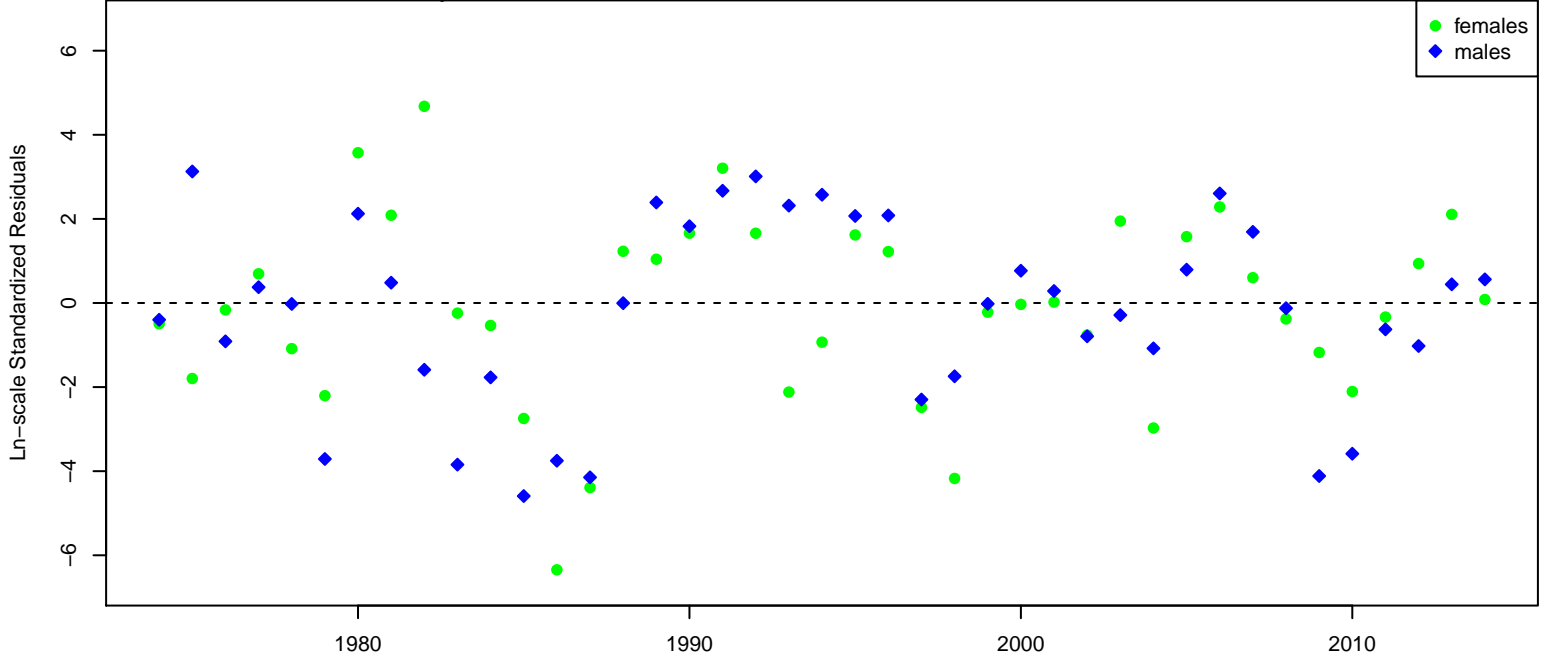

Total mature biomass

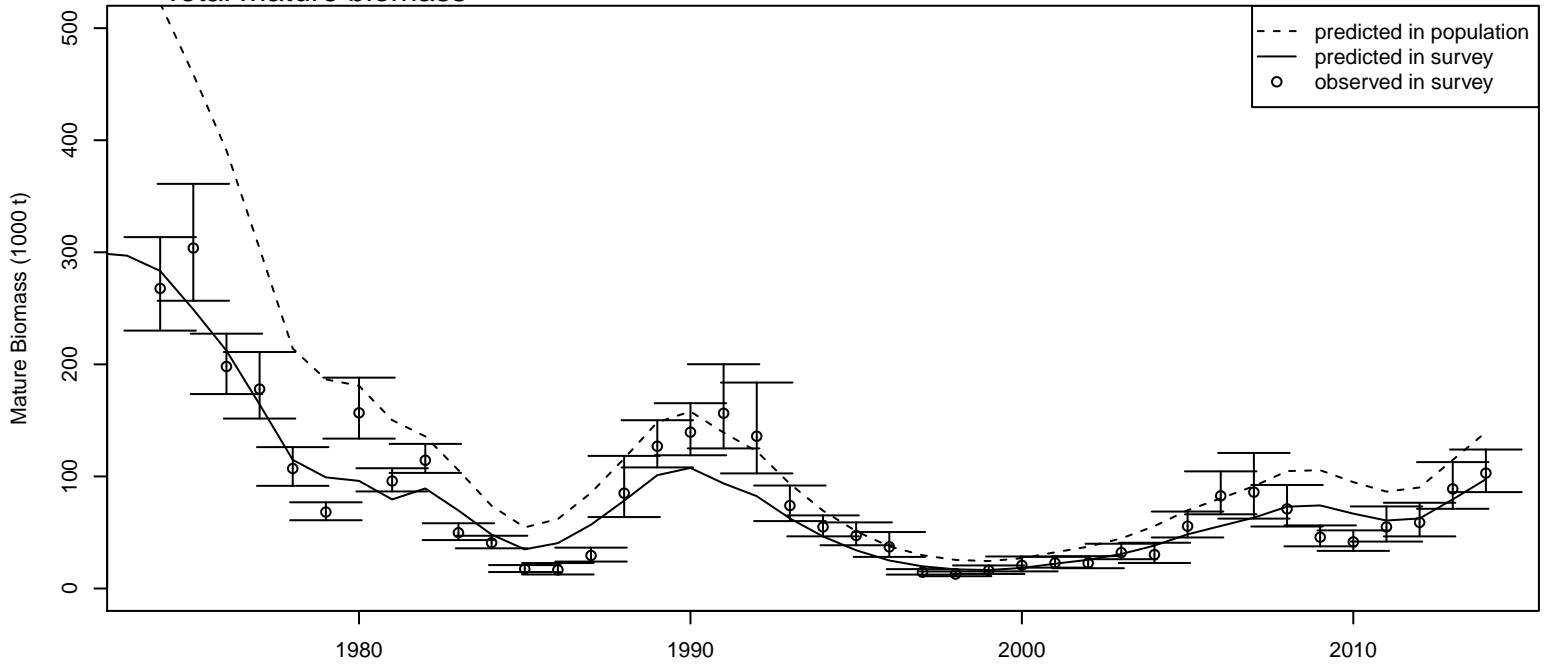

Spawning biomass at mating time

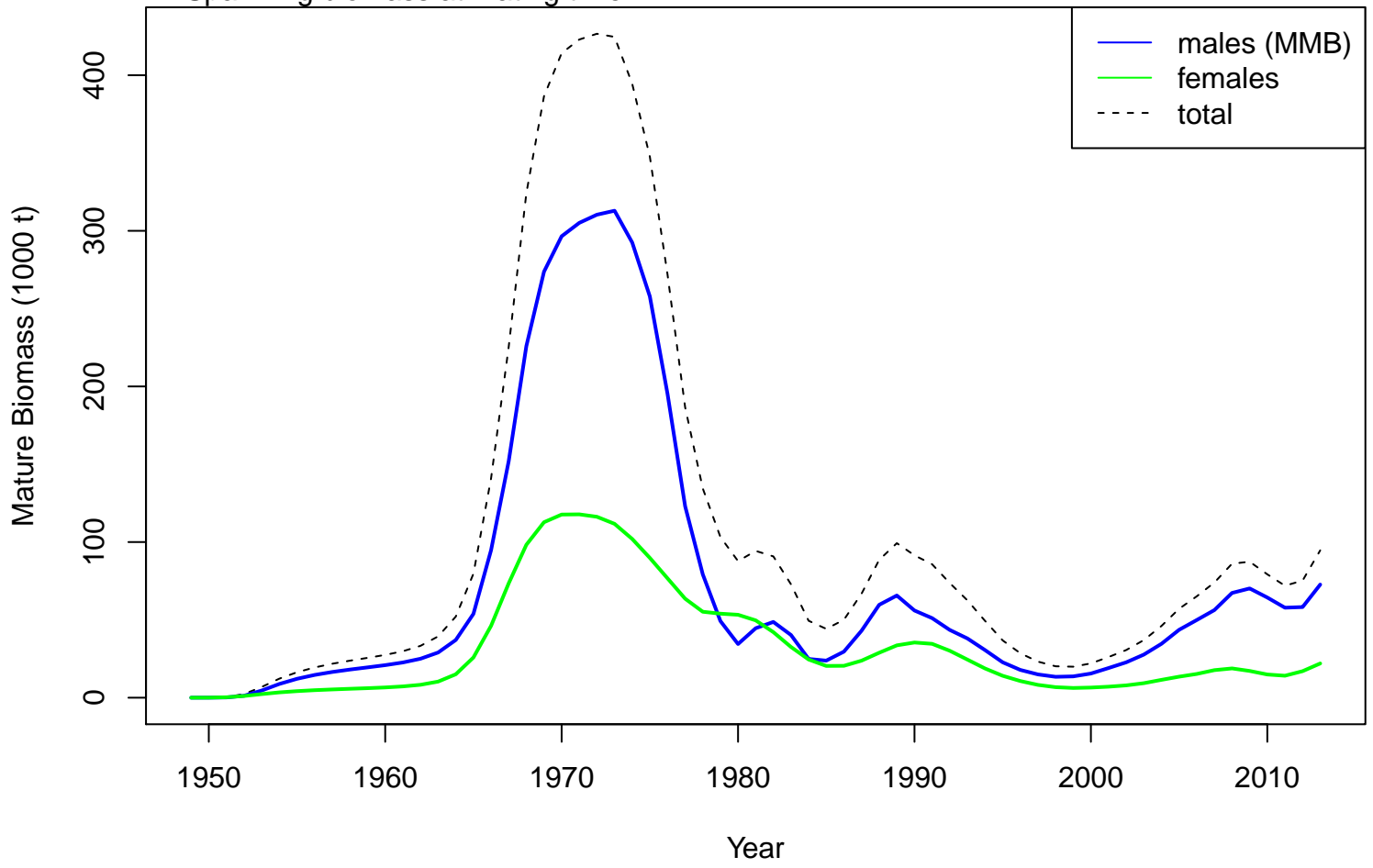

Legal males (≥ 138 mm CW)

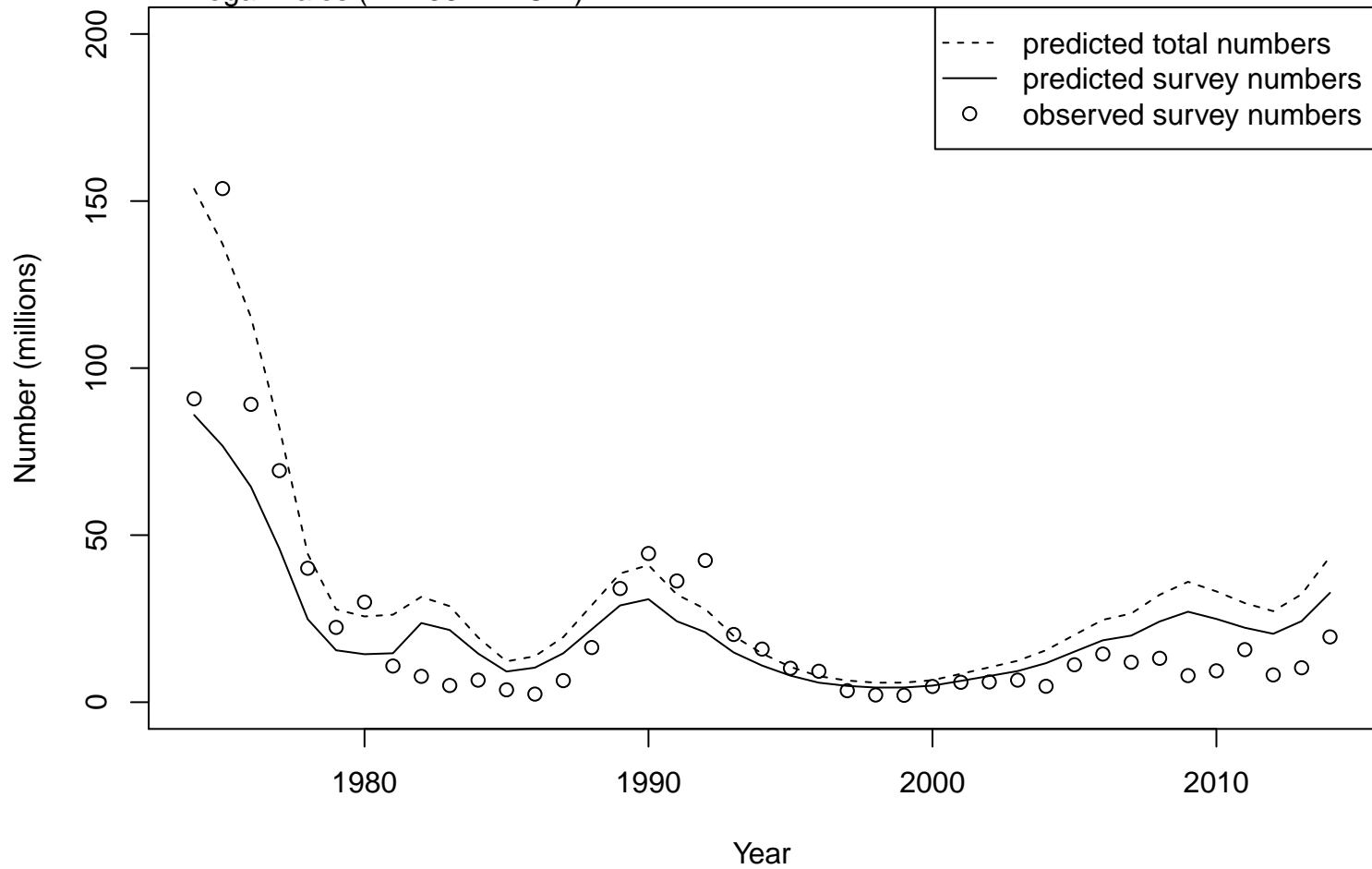

Females



Males

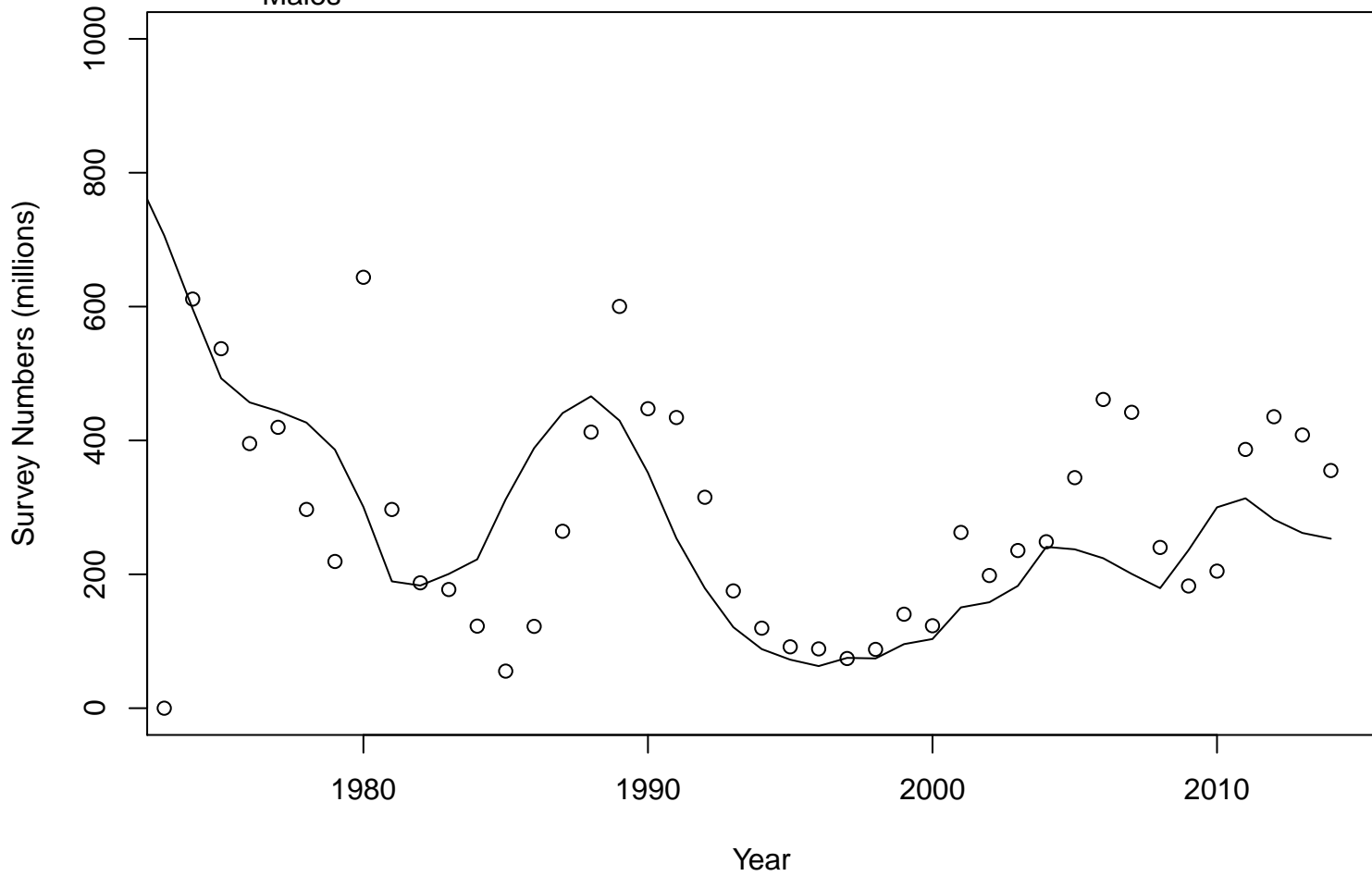

Mature new shell female

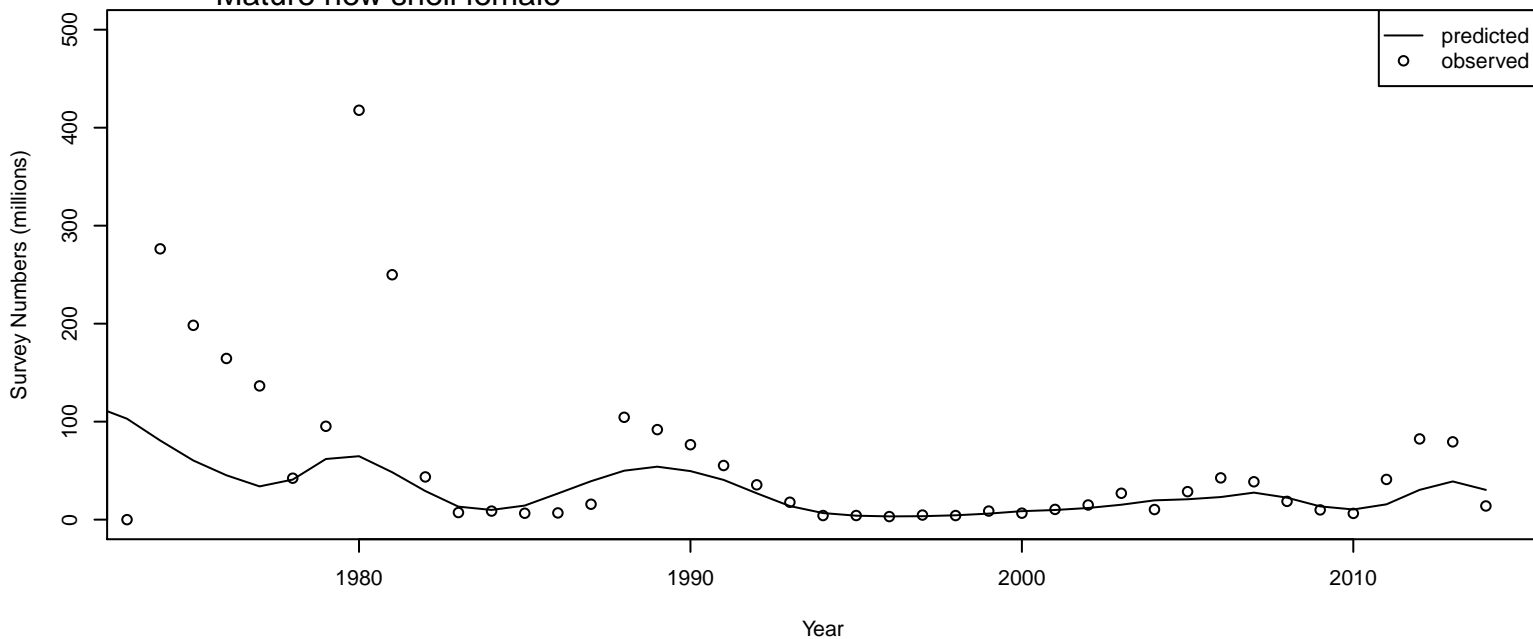

Mature old shell female

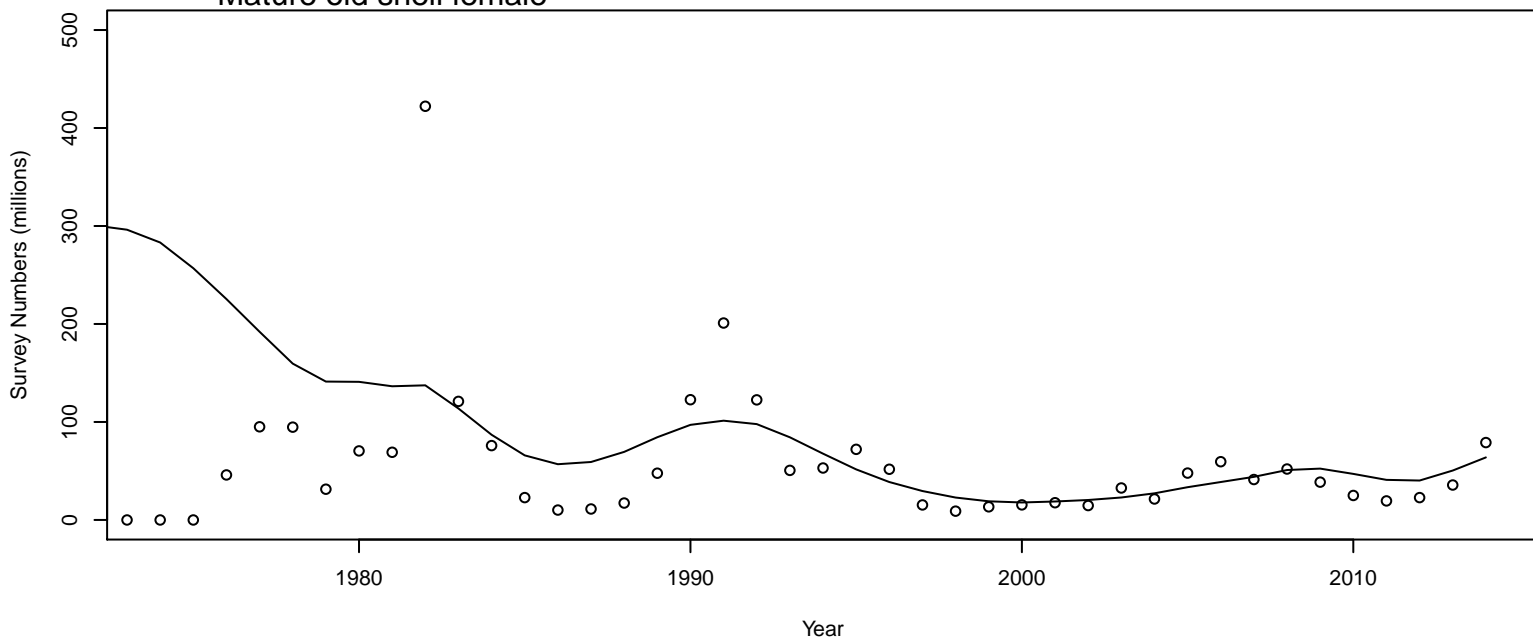

All mature female

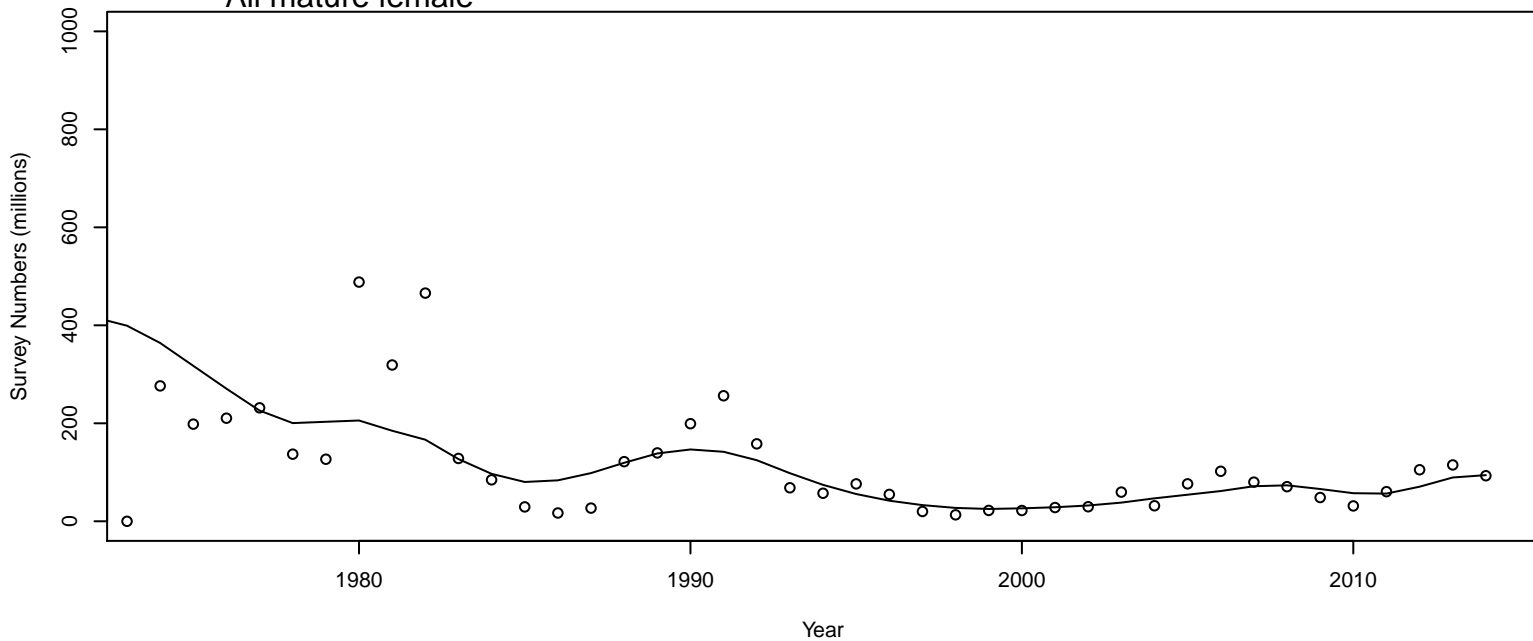

Mature new shell male

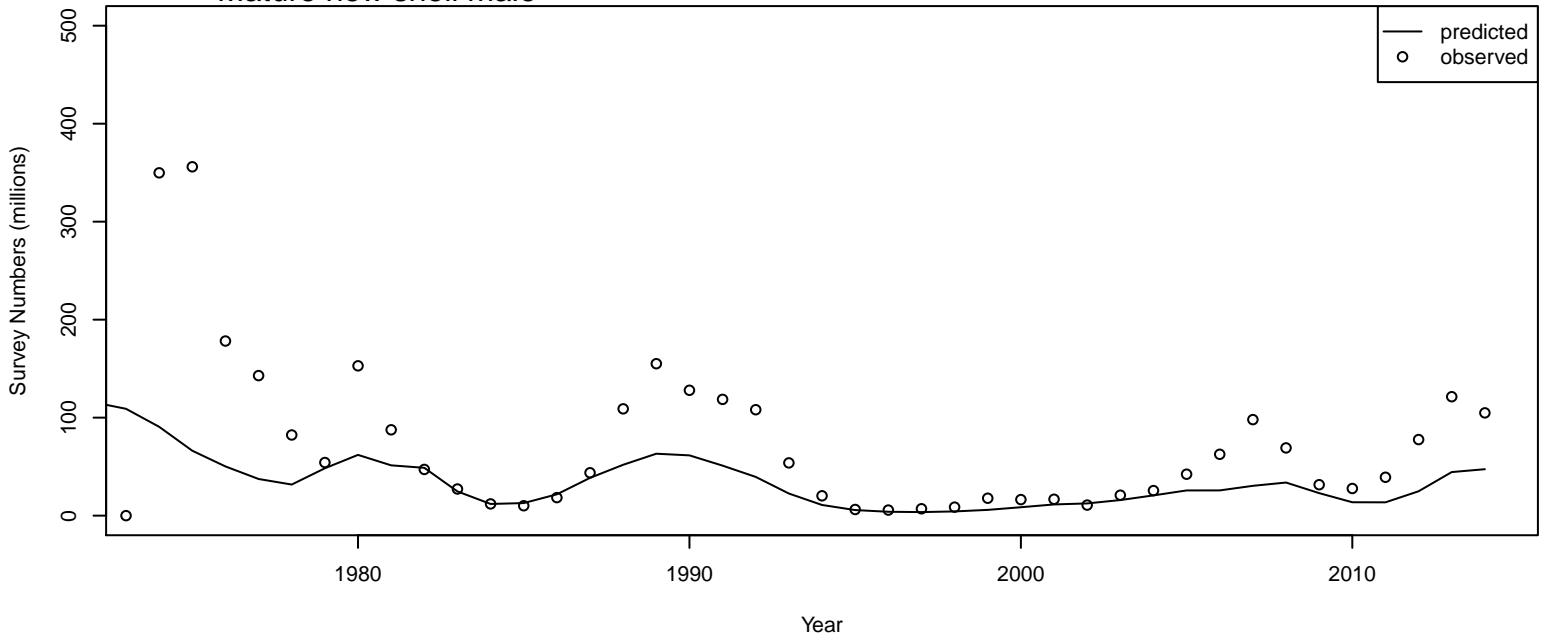

Mature old shell male

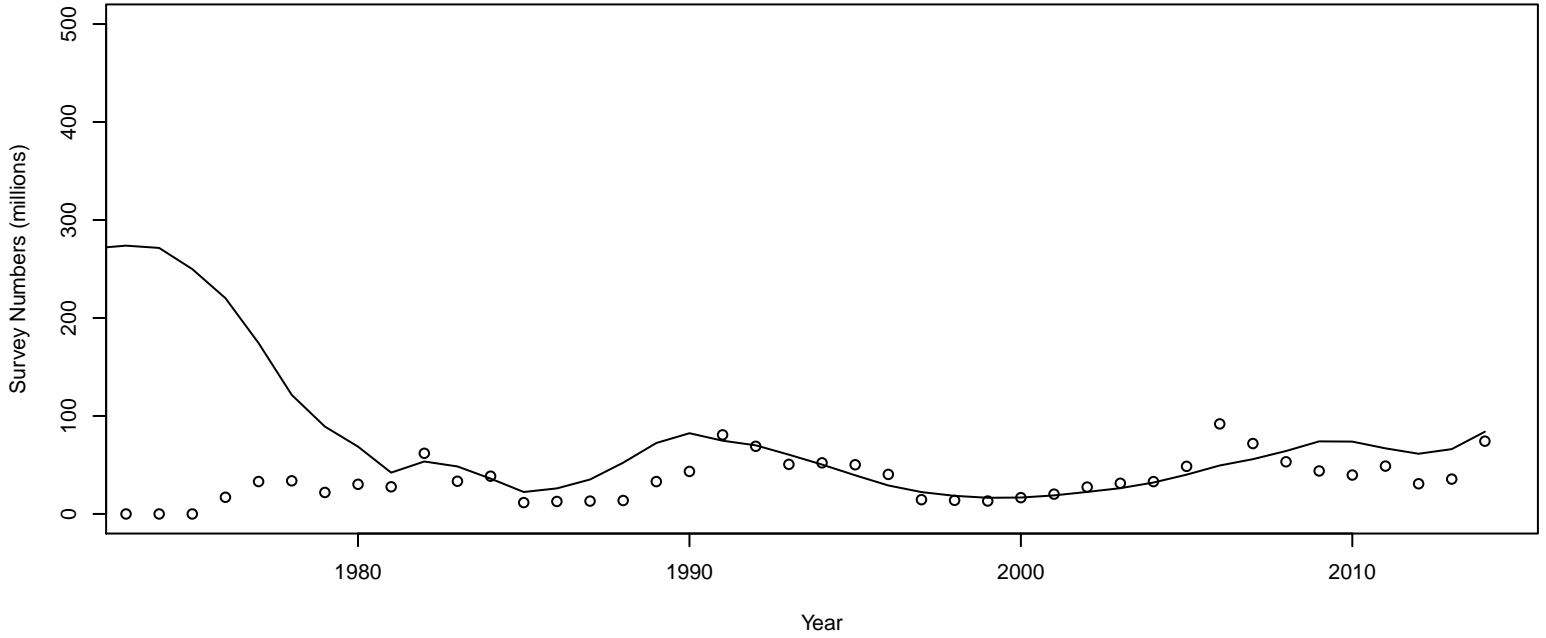

All mature male

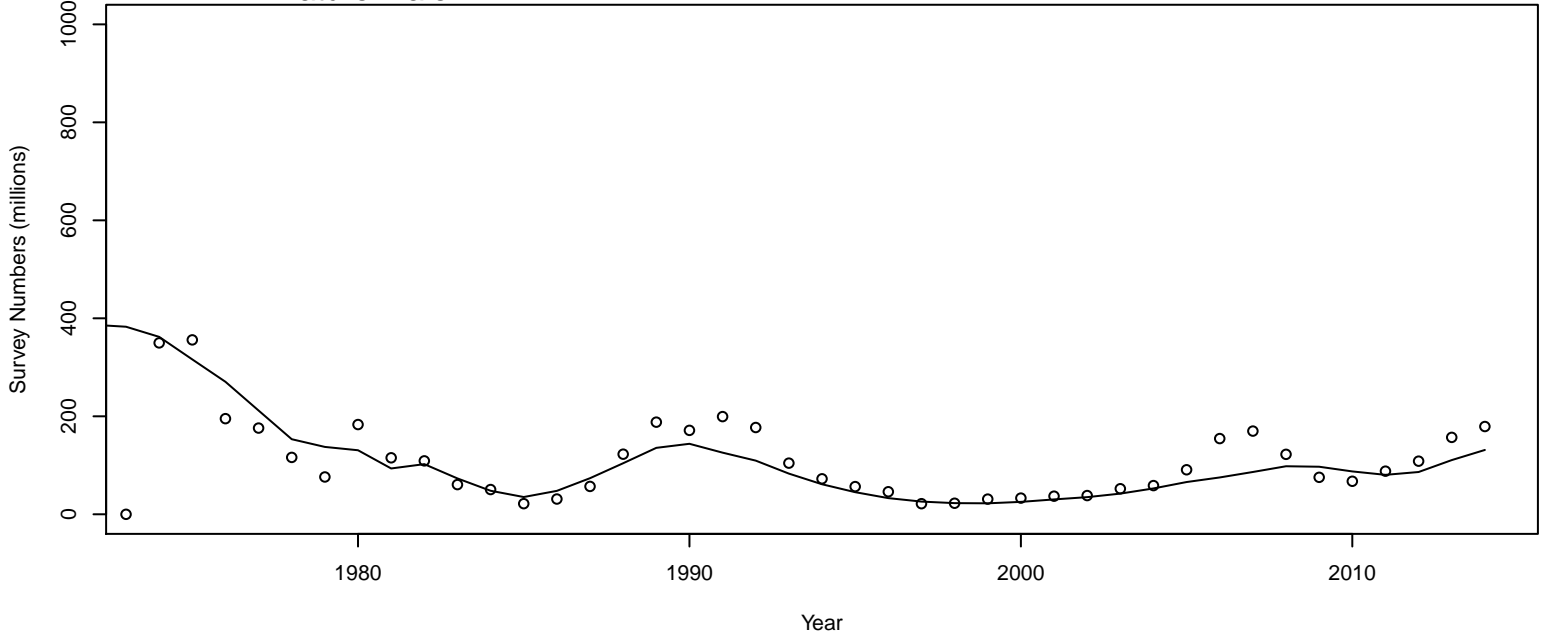

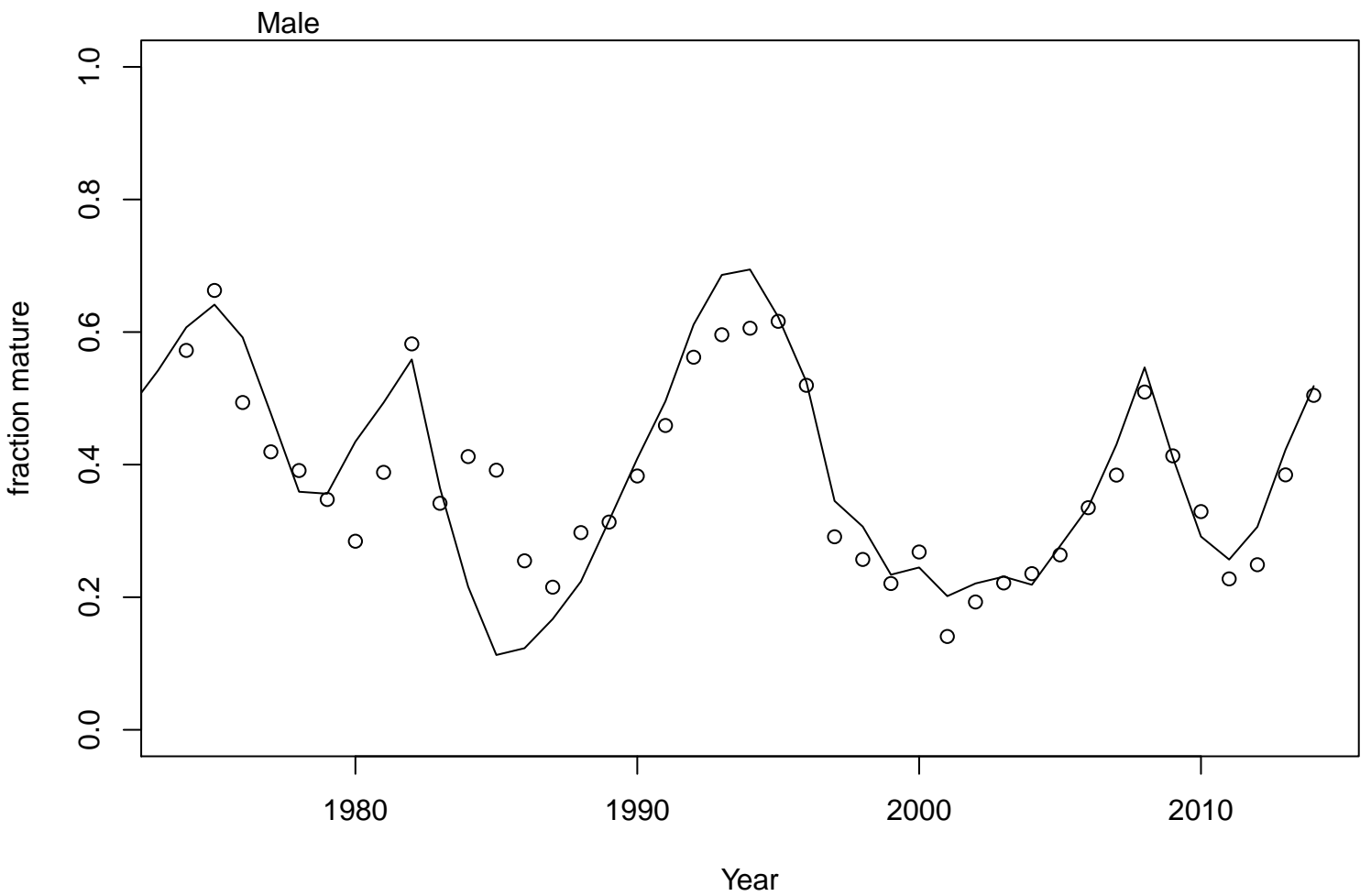

Survey numbers, females

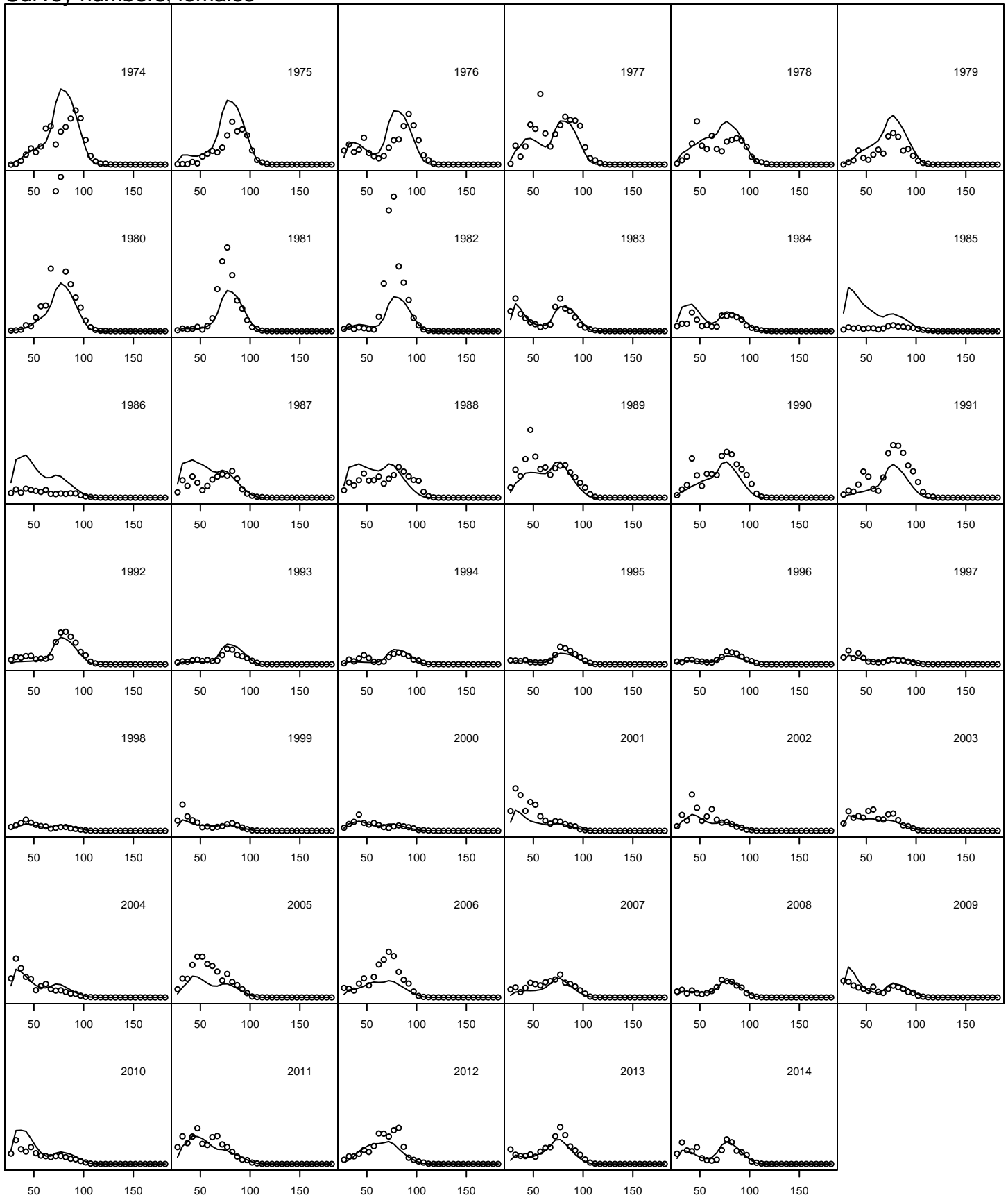

Survey numbers, males

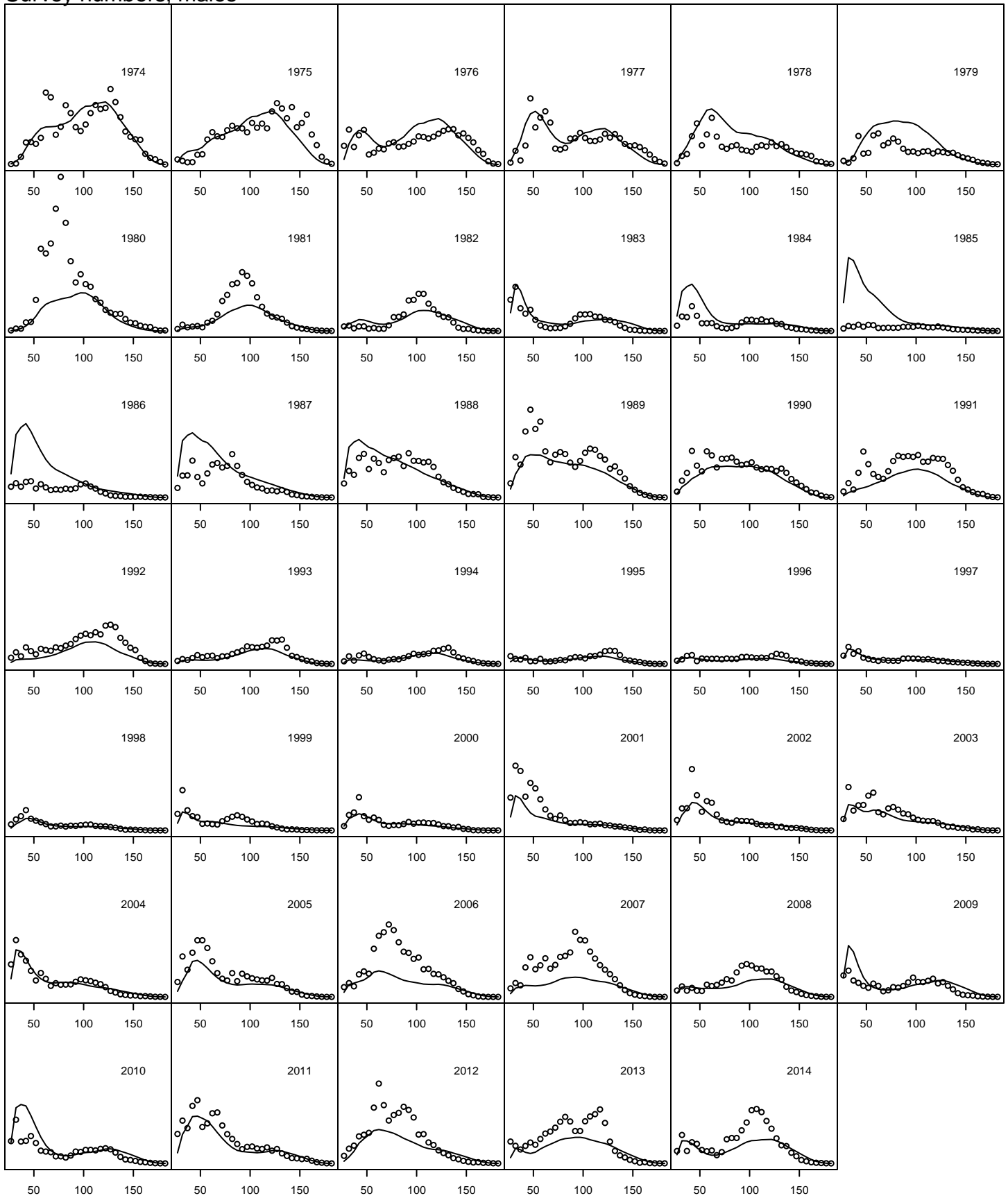

Survey proportions, females

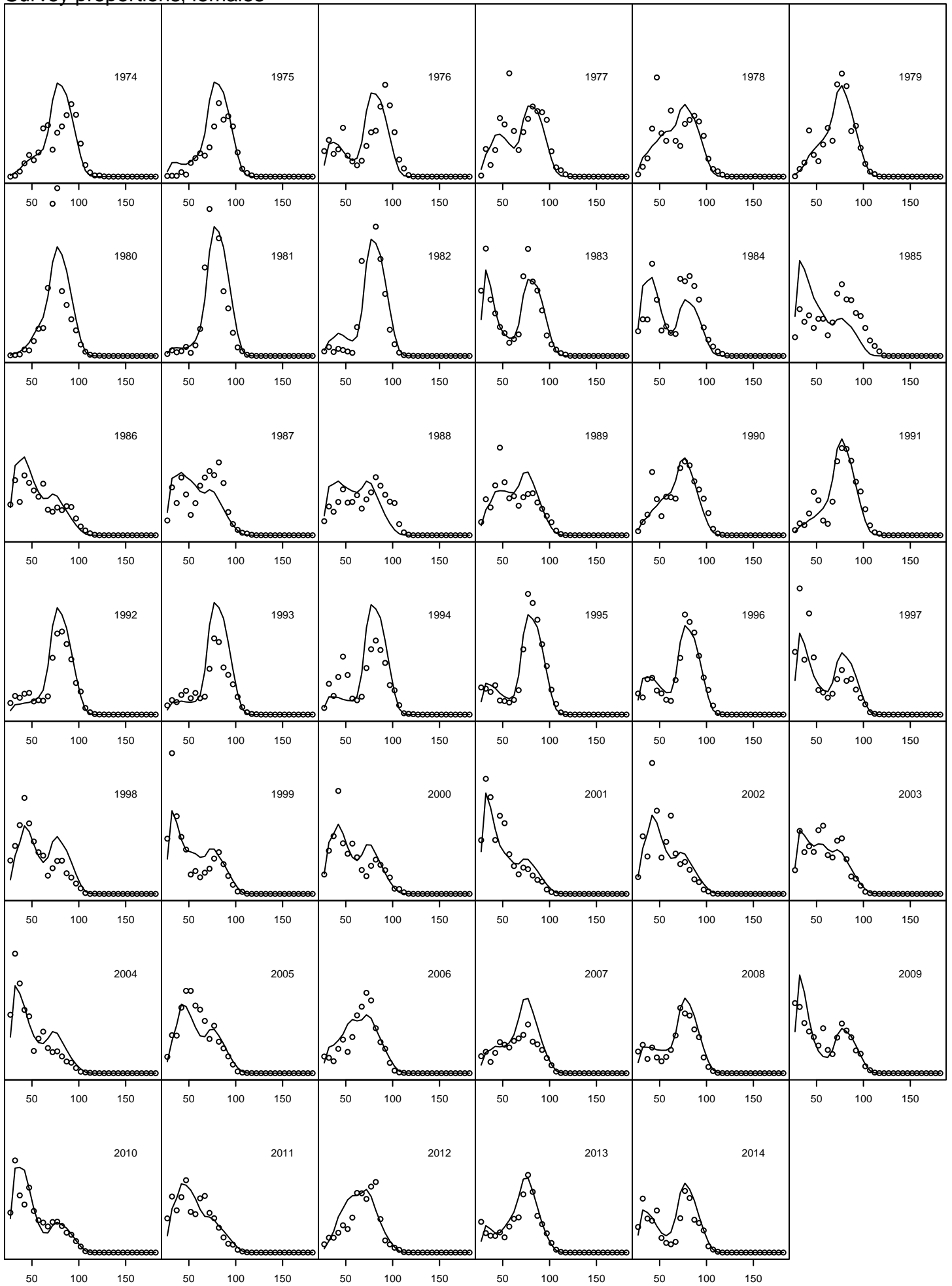

Survey proportions, females

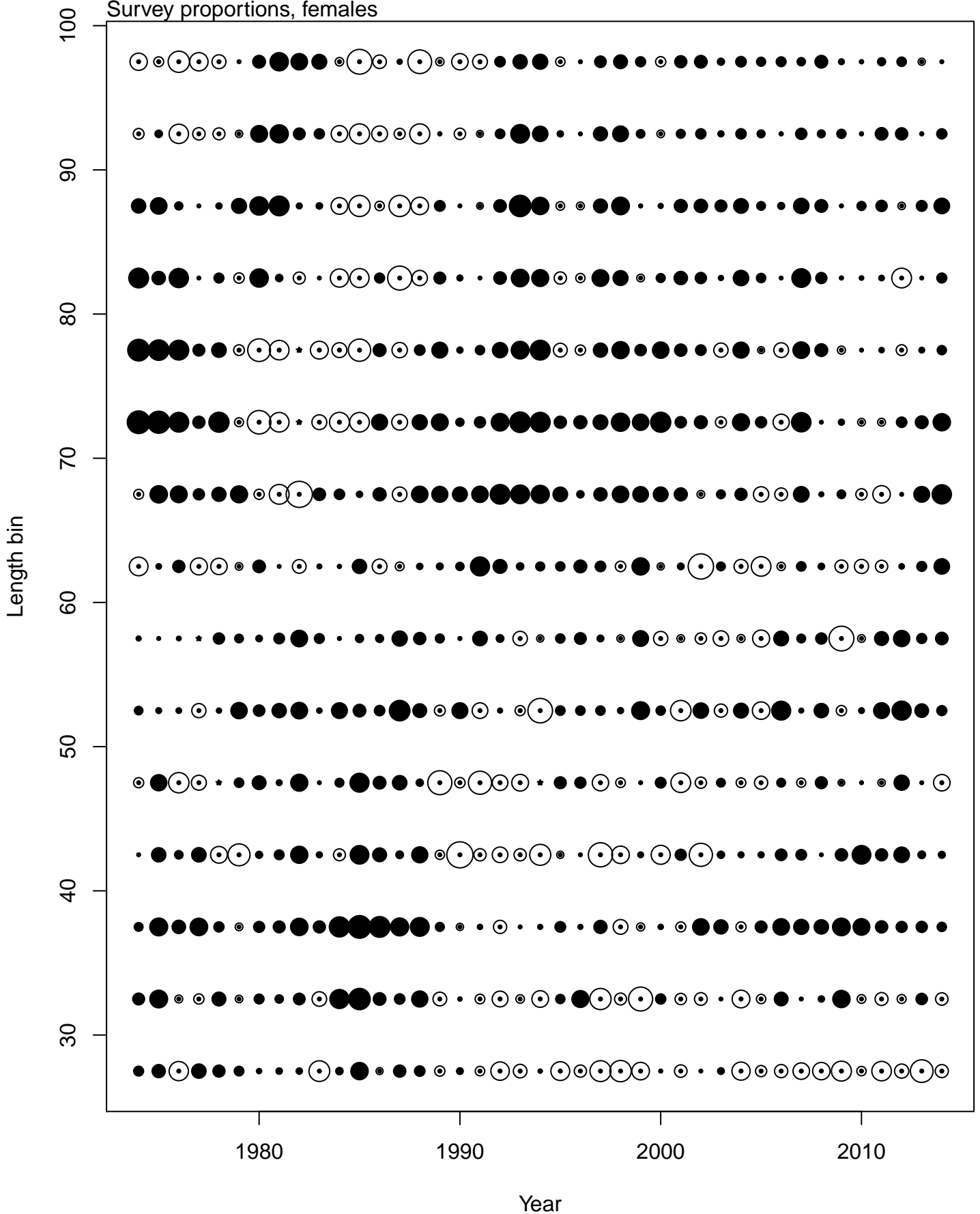

Standardized Pearson Residual Range -2.215 2.954

Survey proportions, males

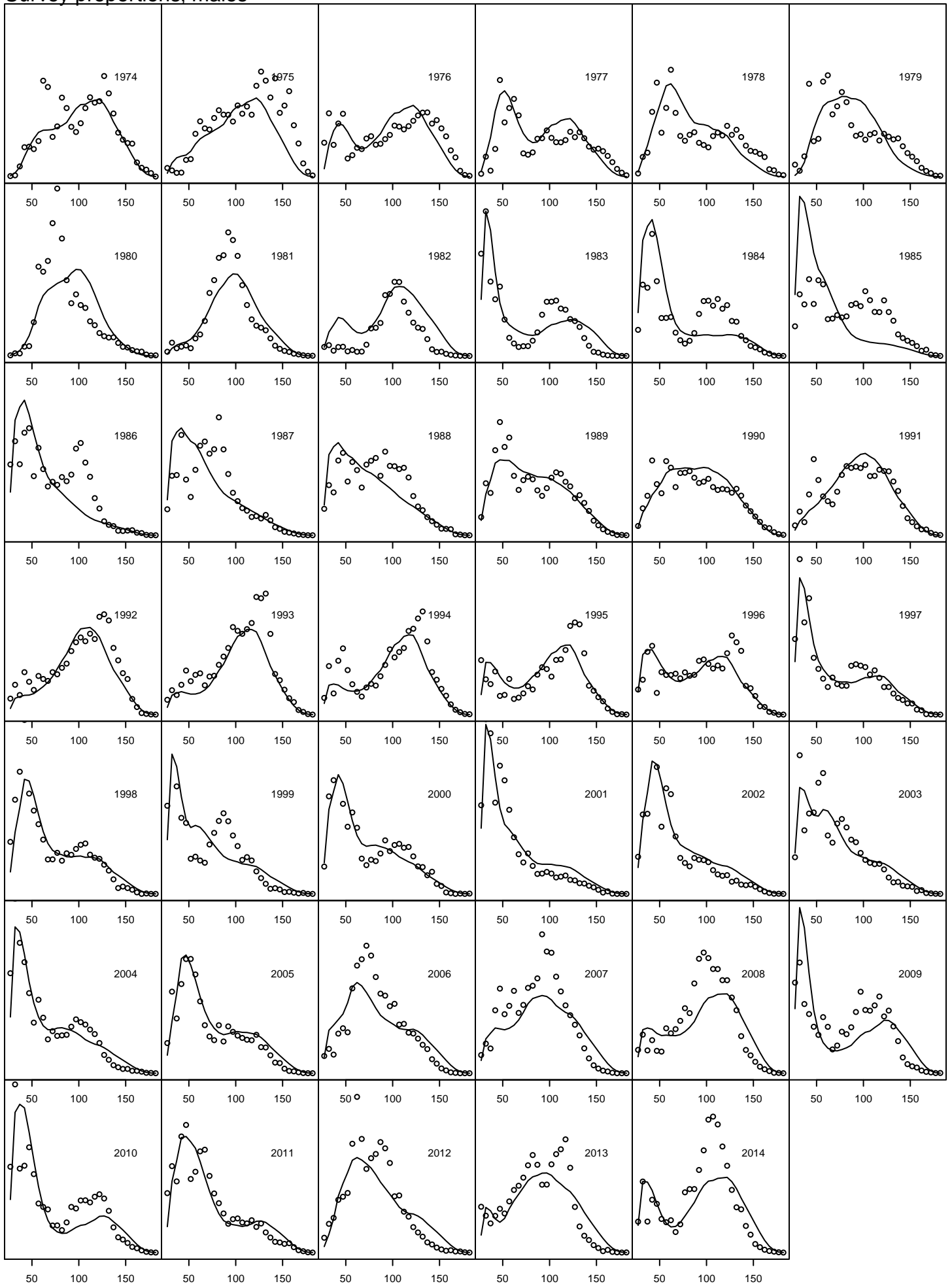

Survey proportions, males

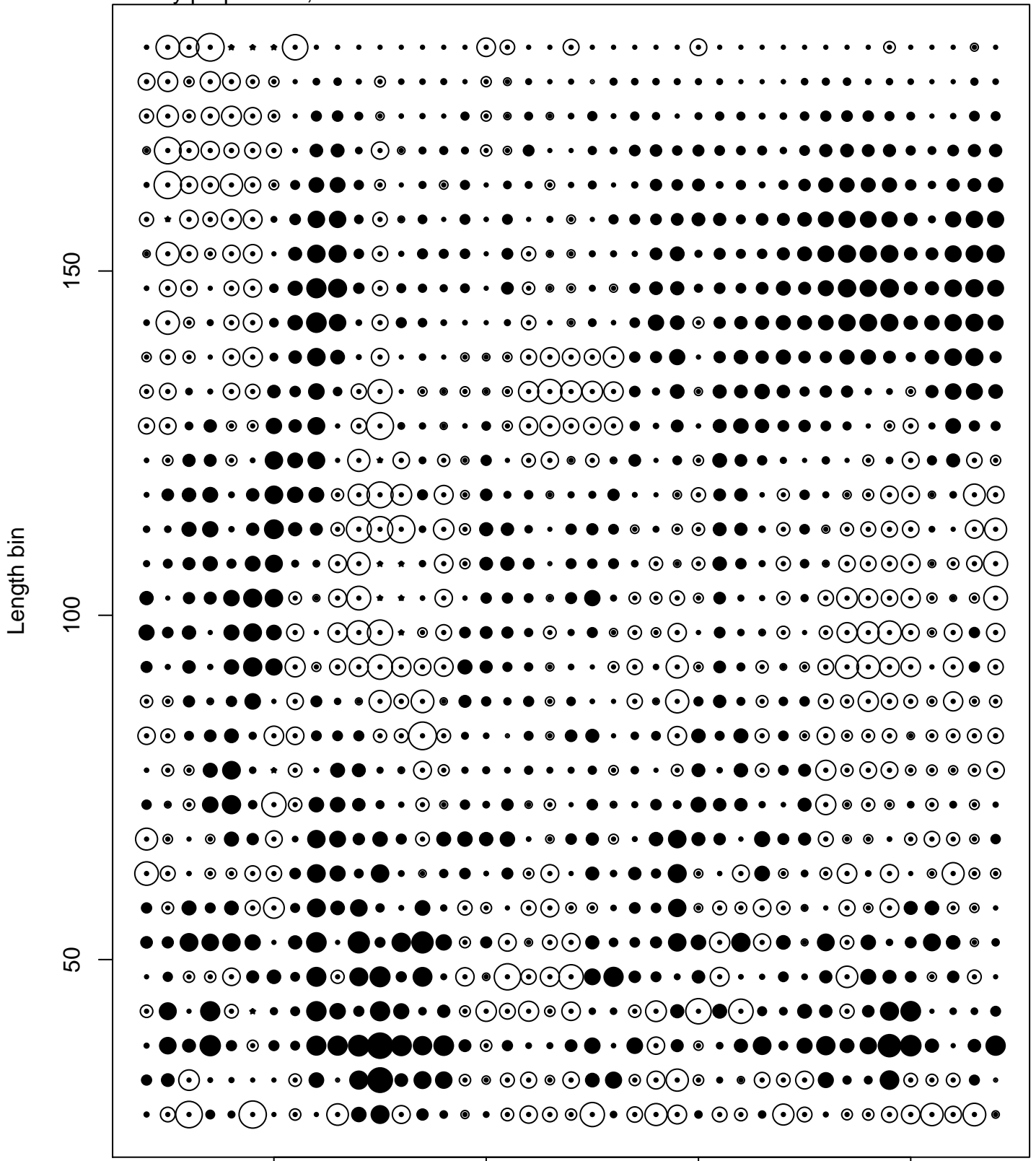

Standardized Pearson Residual Range -2.465 2.961

Survey proportions, immature new shell females

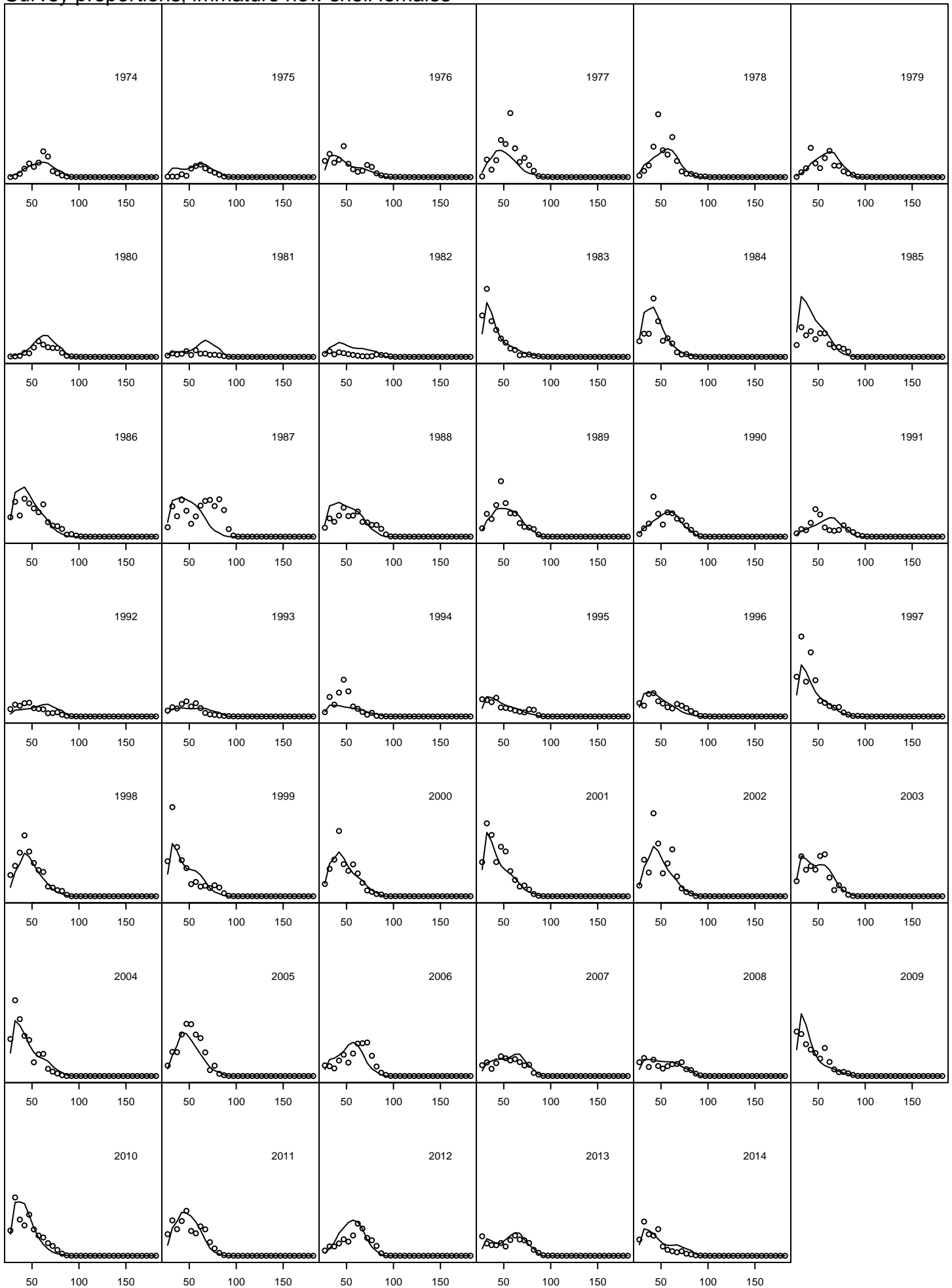

Survey proportions, immature new shell females

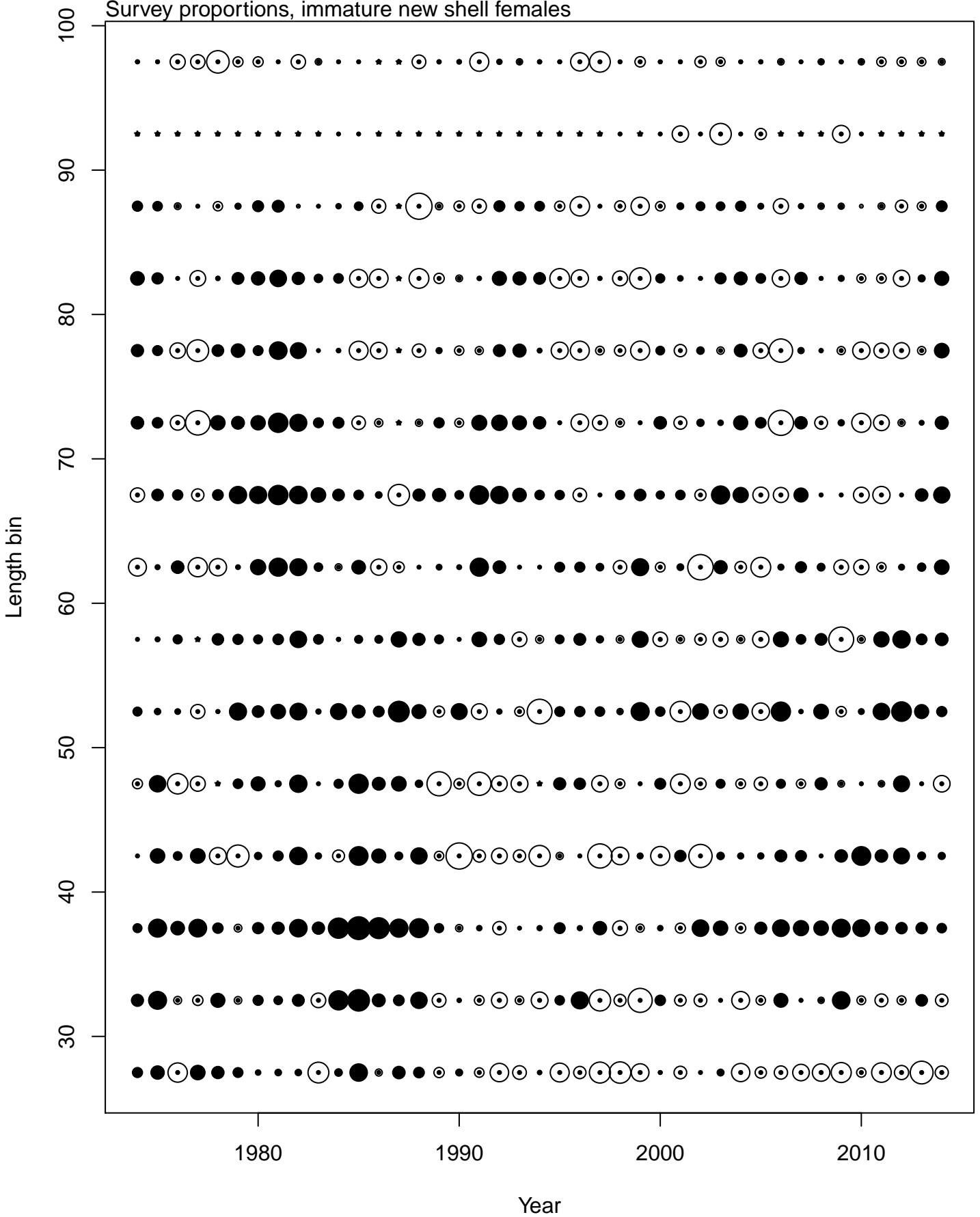

Standardized Pearson Residual Range -2.215 2.94

Survey proportions, mature new shell females

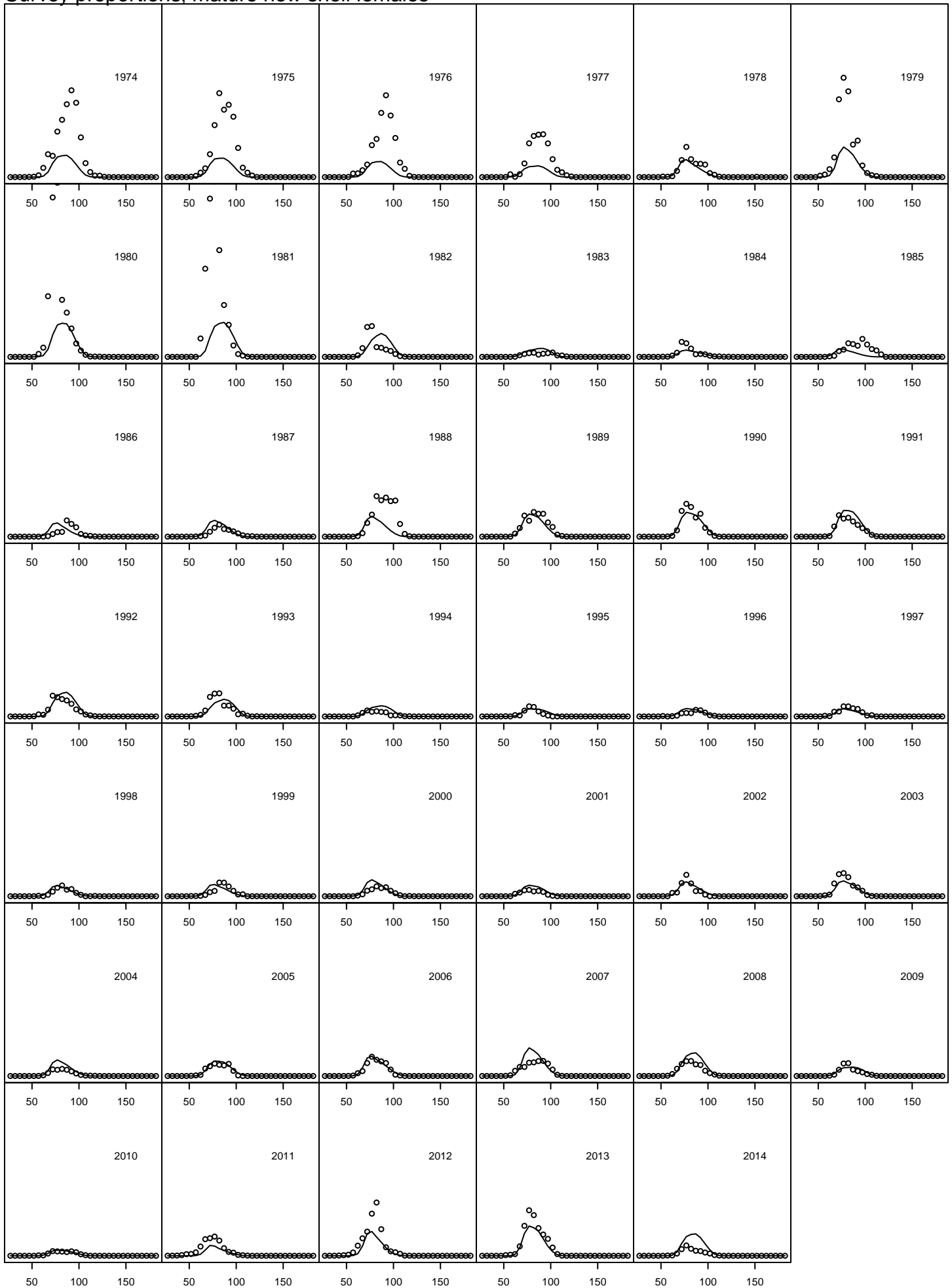

Survey proportions, mature new shell females

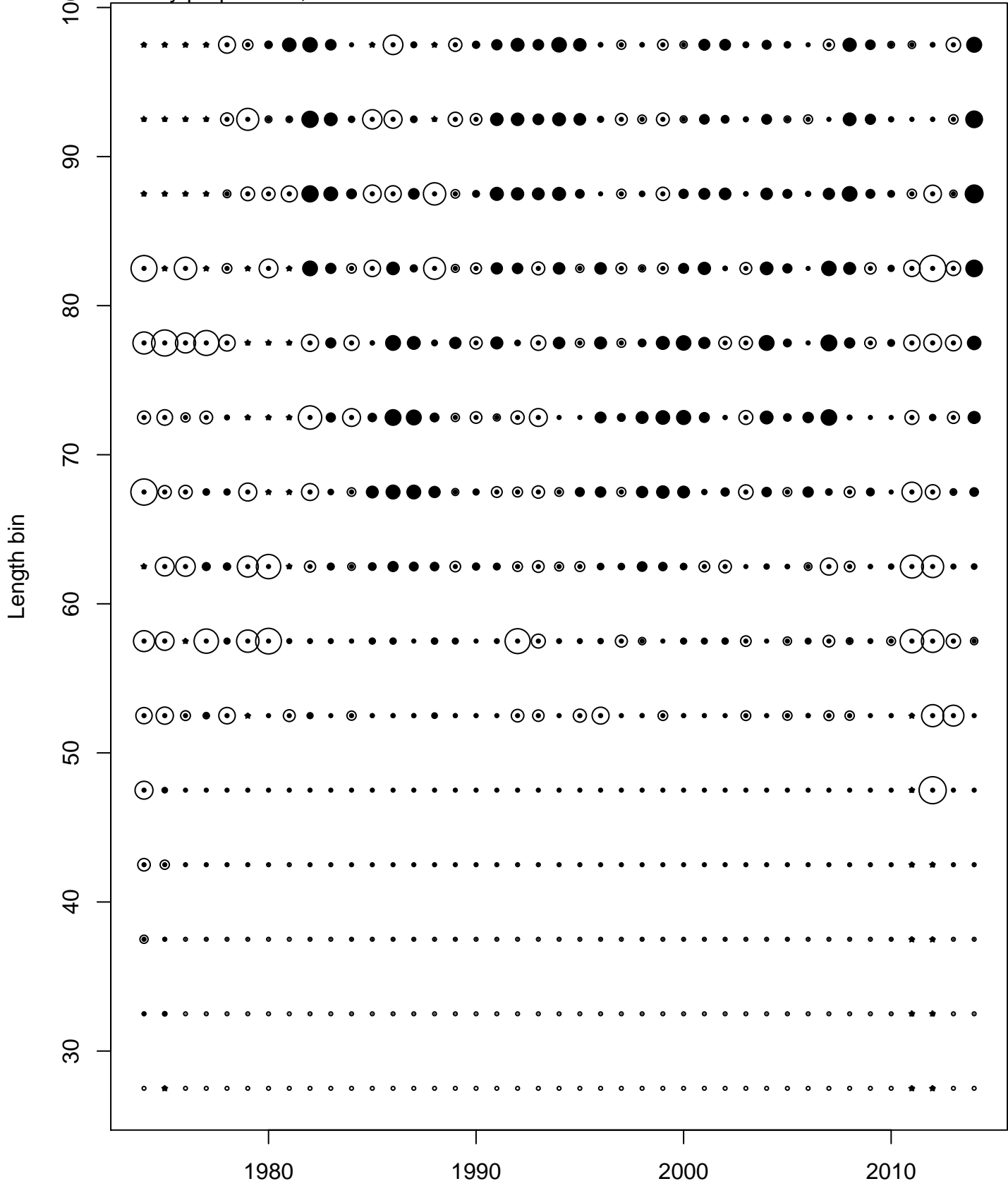

Standardized Pearson Residual Range -1.26 2.972

Survey proportions, mature old shell females

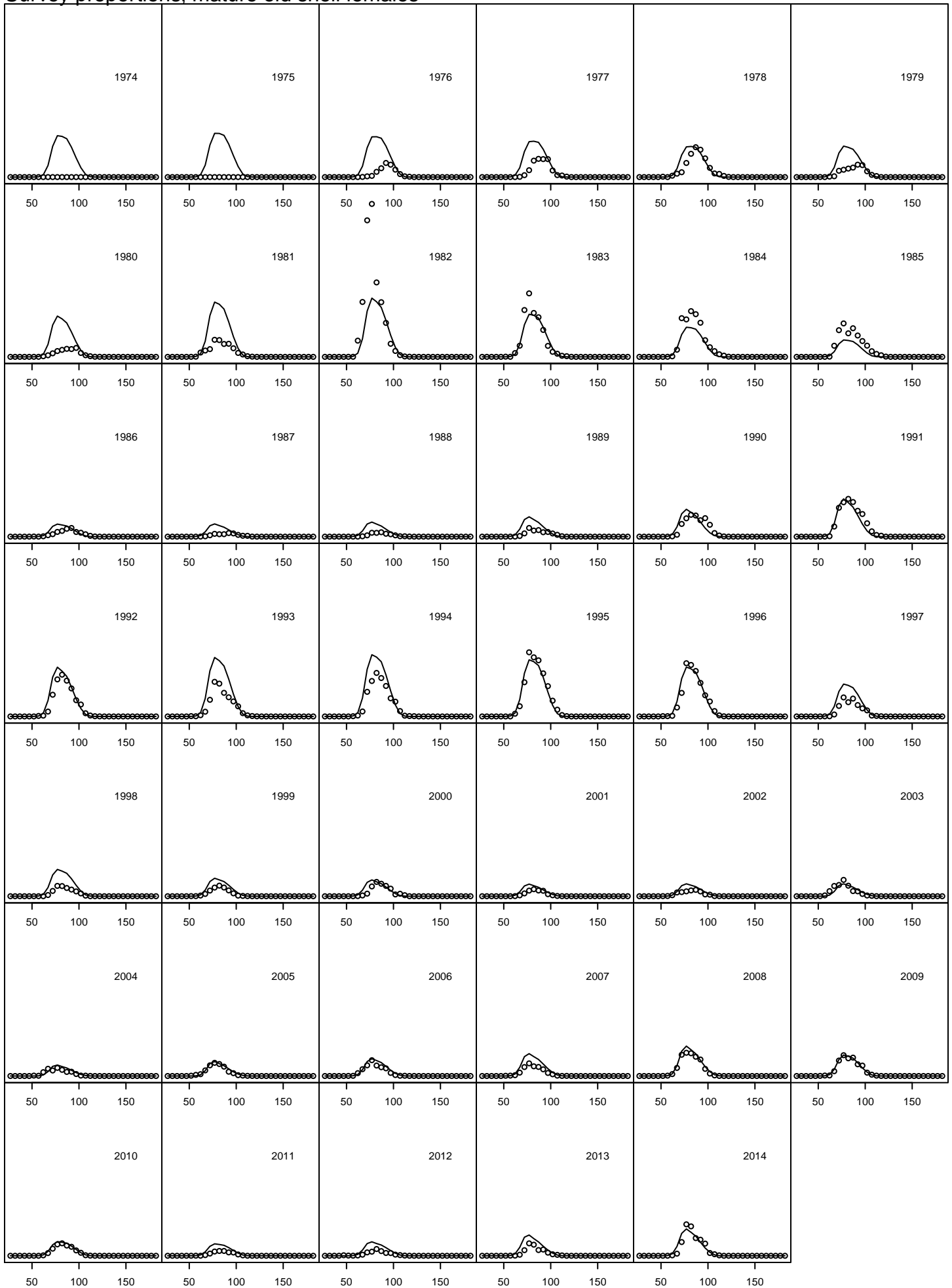

Survey proportions, mature old shell females

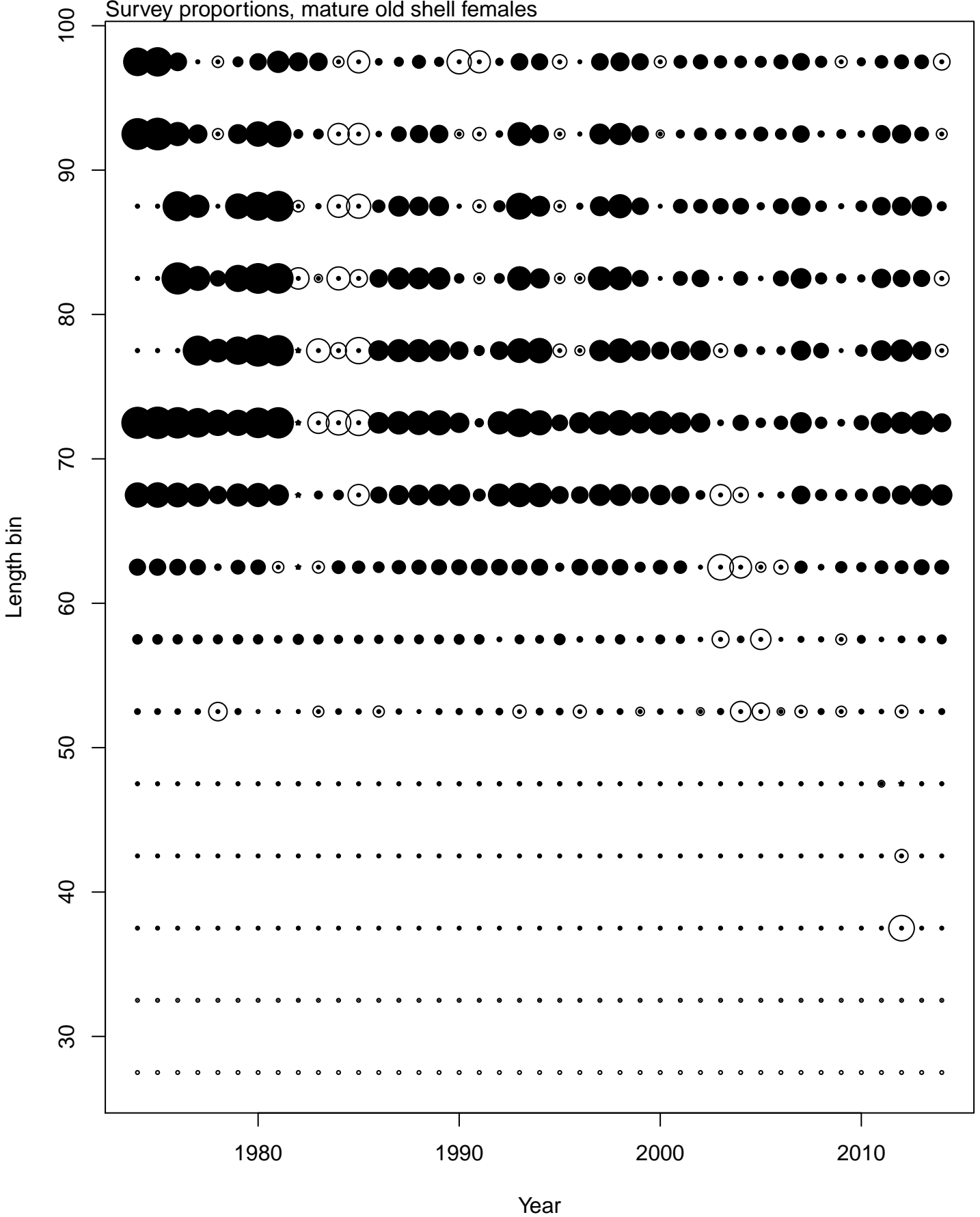

Standardized Pearson Residual Range -2.797 1.941

Survey proportions, immature new shell males

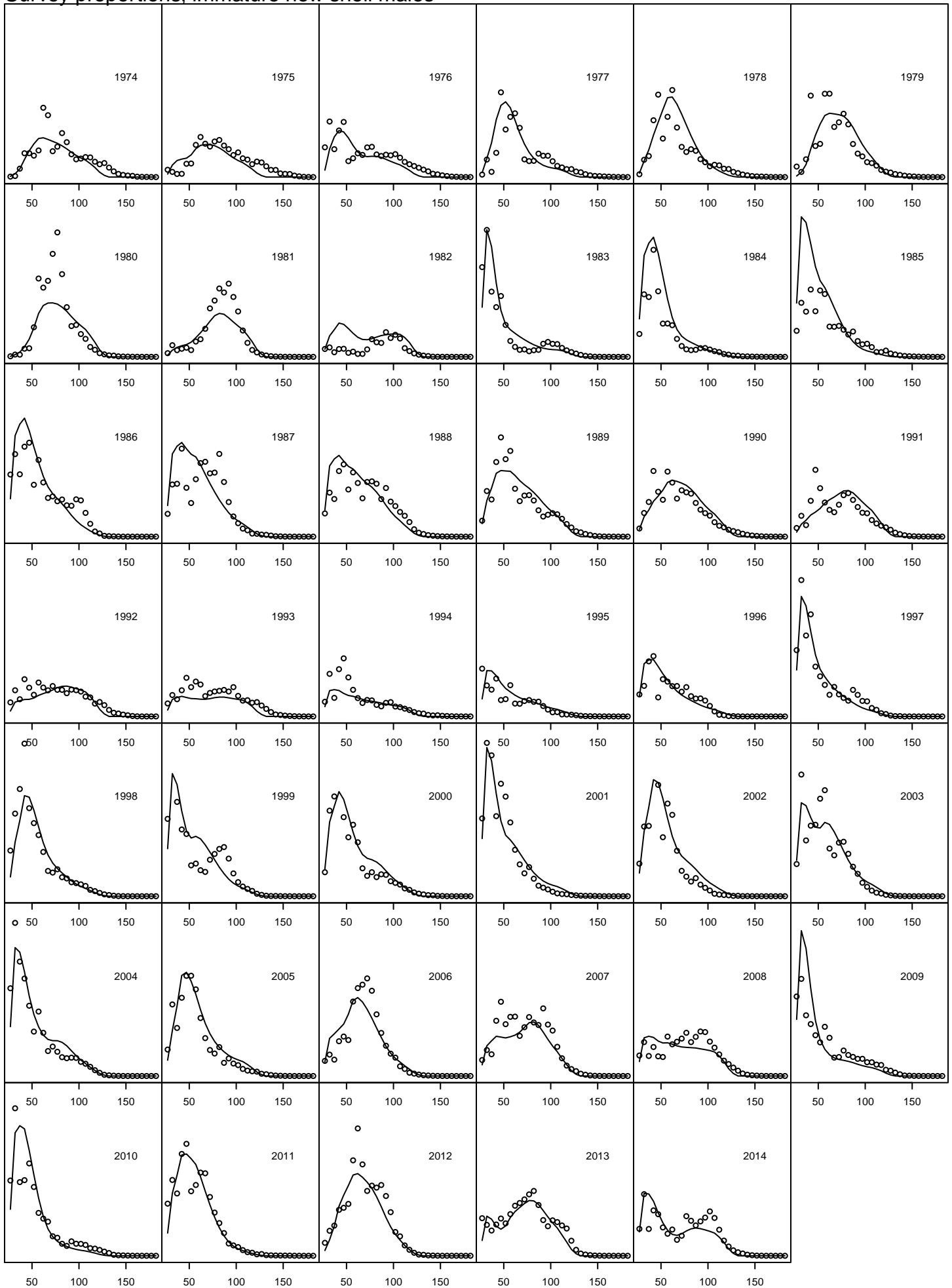

Survey proportions, immature new shell males

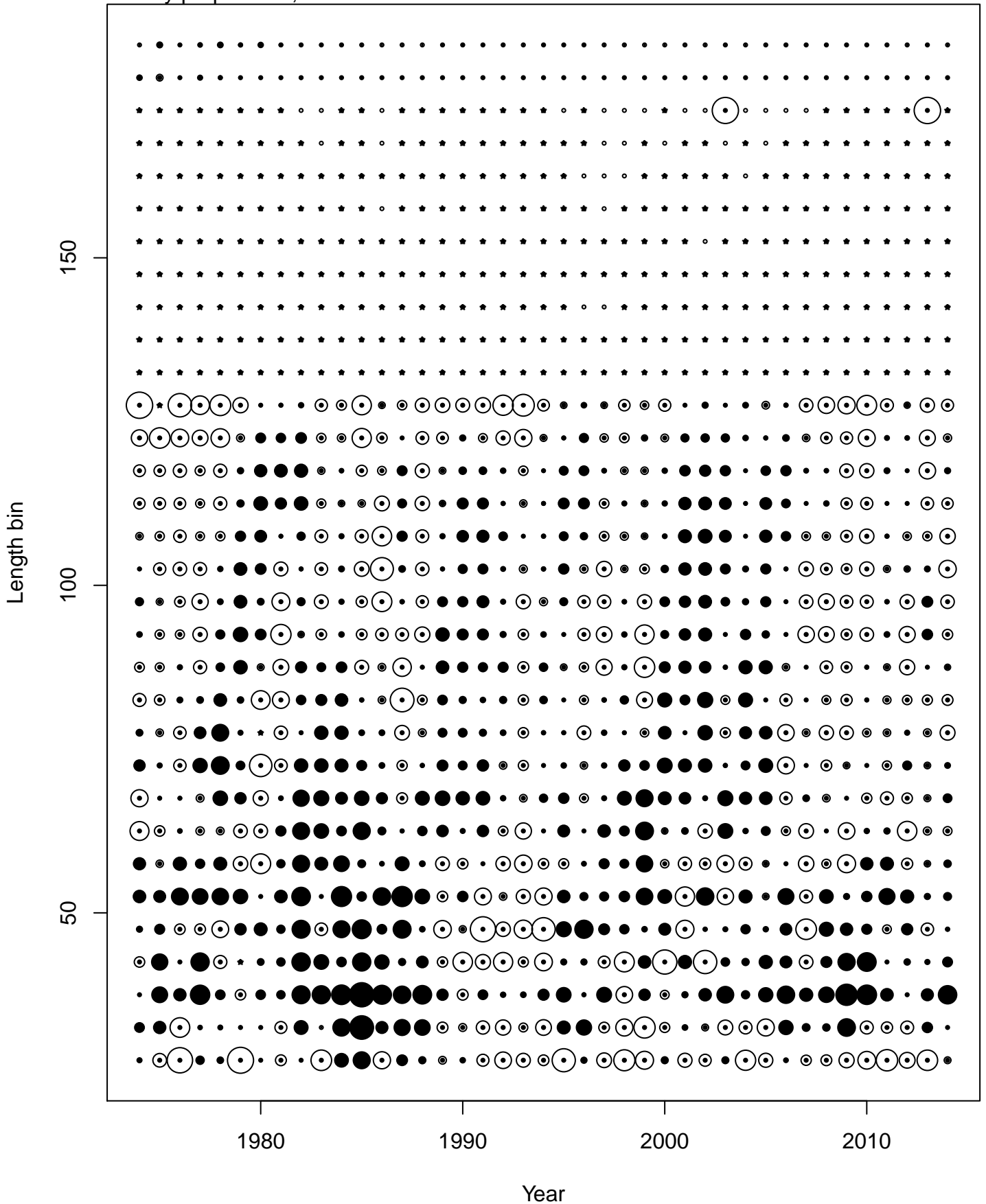

Standardized Pearson Residual Range -2.465 2.928

Survey proportions, mature new shell males

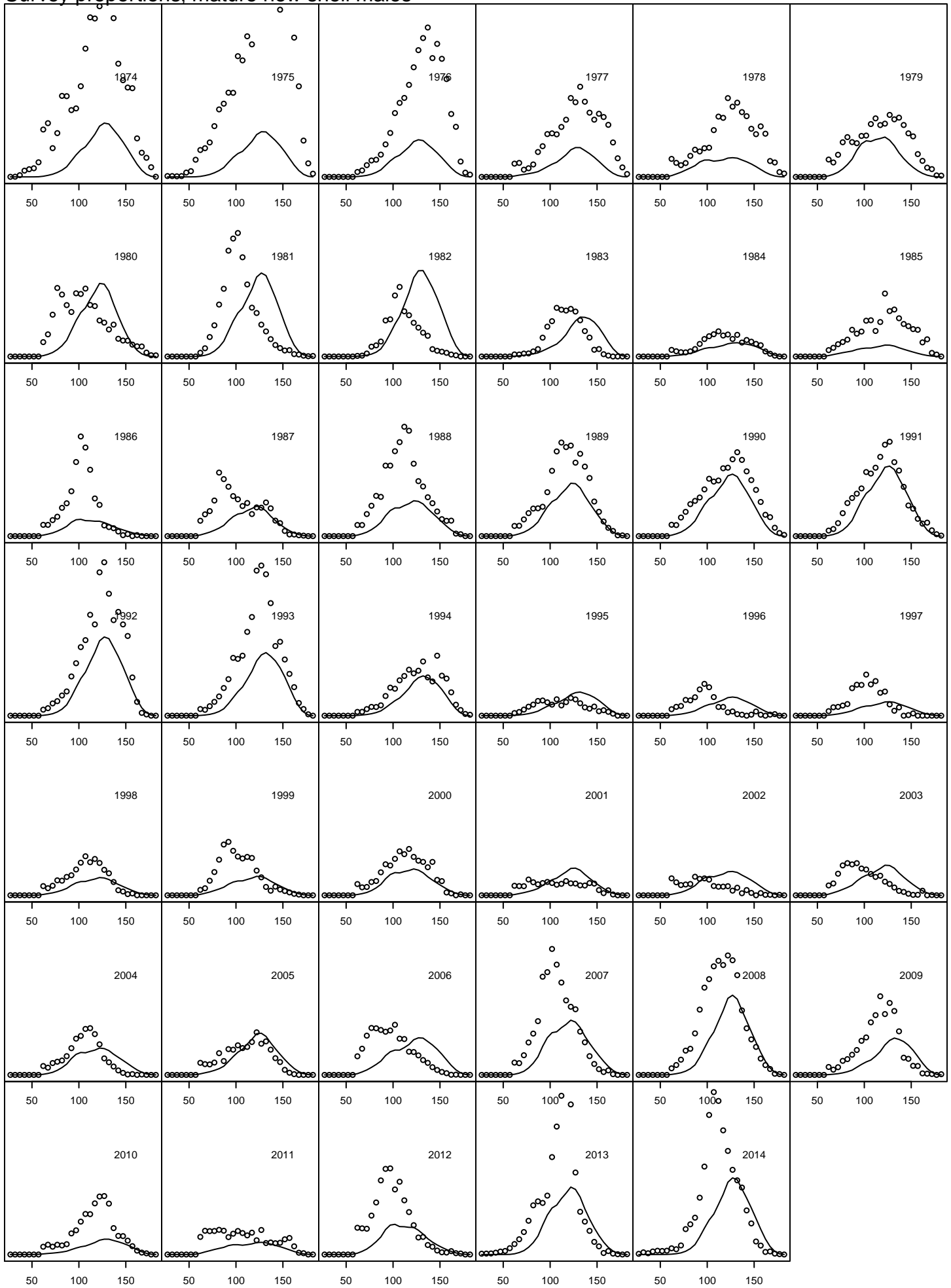

Survey proportions, mature new shell males

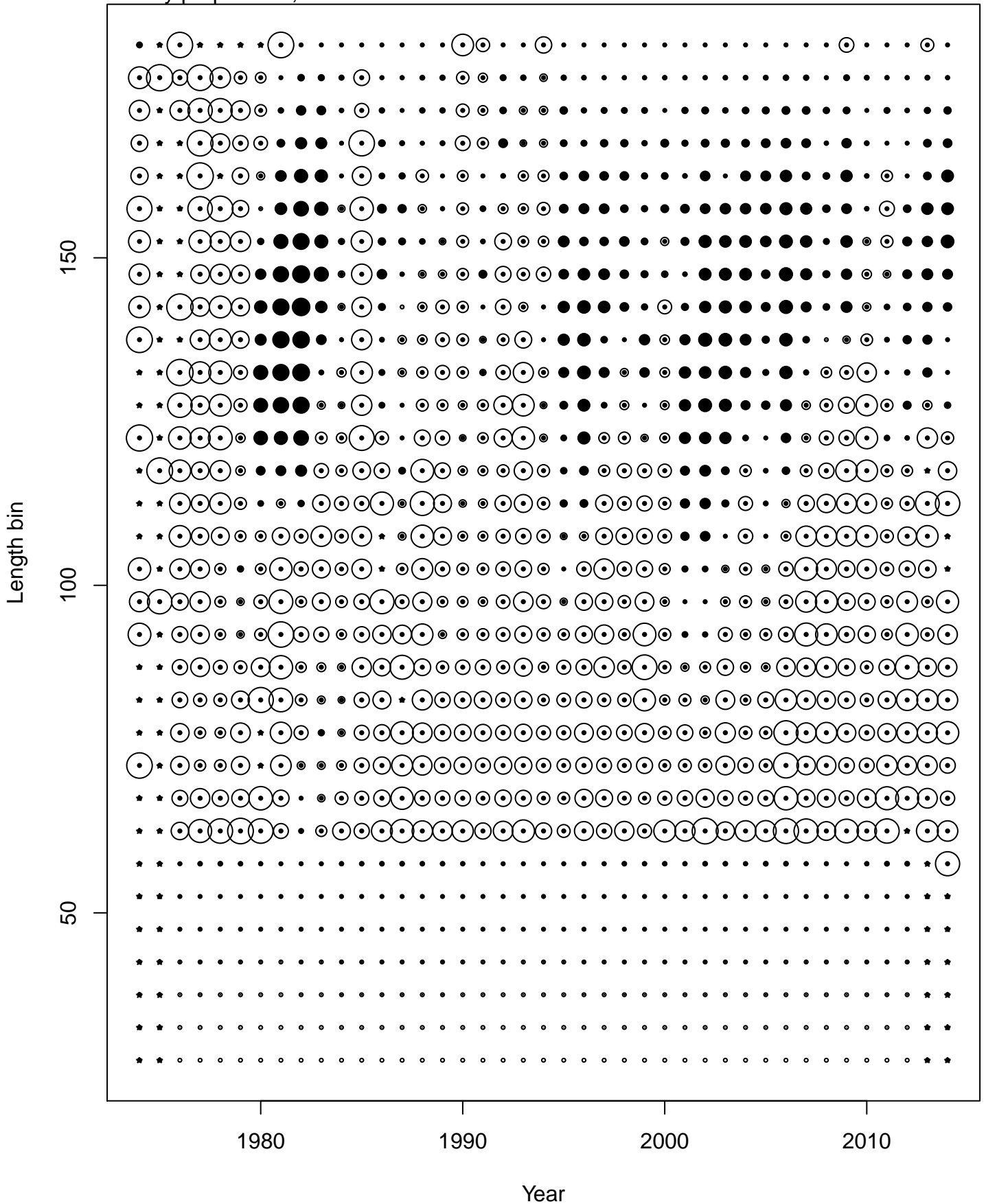

Standardized Pearson Residual Range -1.291 2.978

Survey proportions, mature old shell males

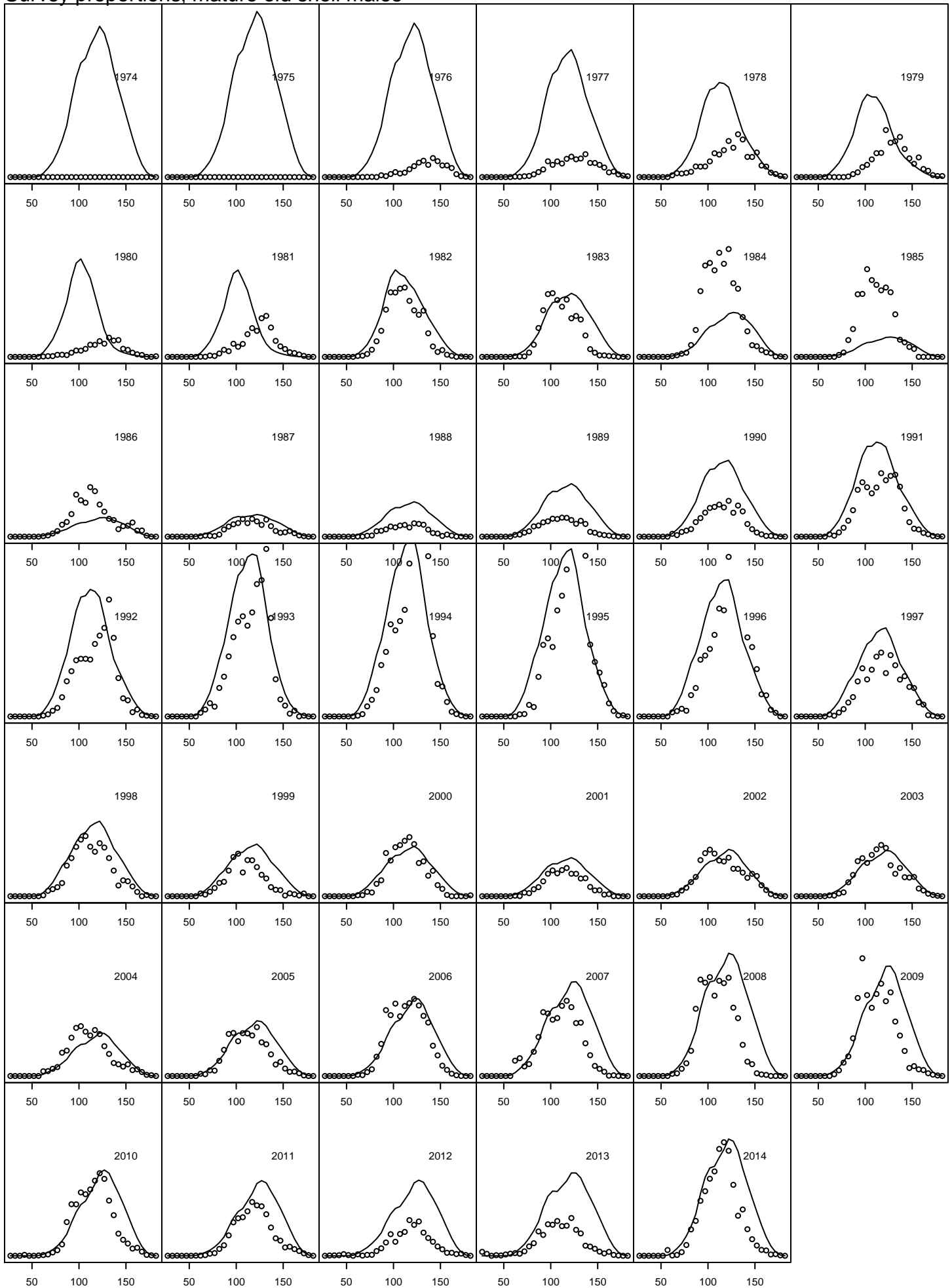

Survey proportions, mature old shell males

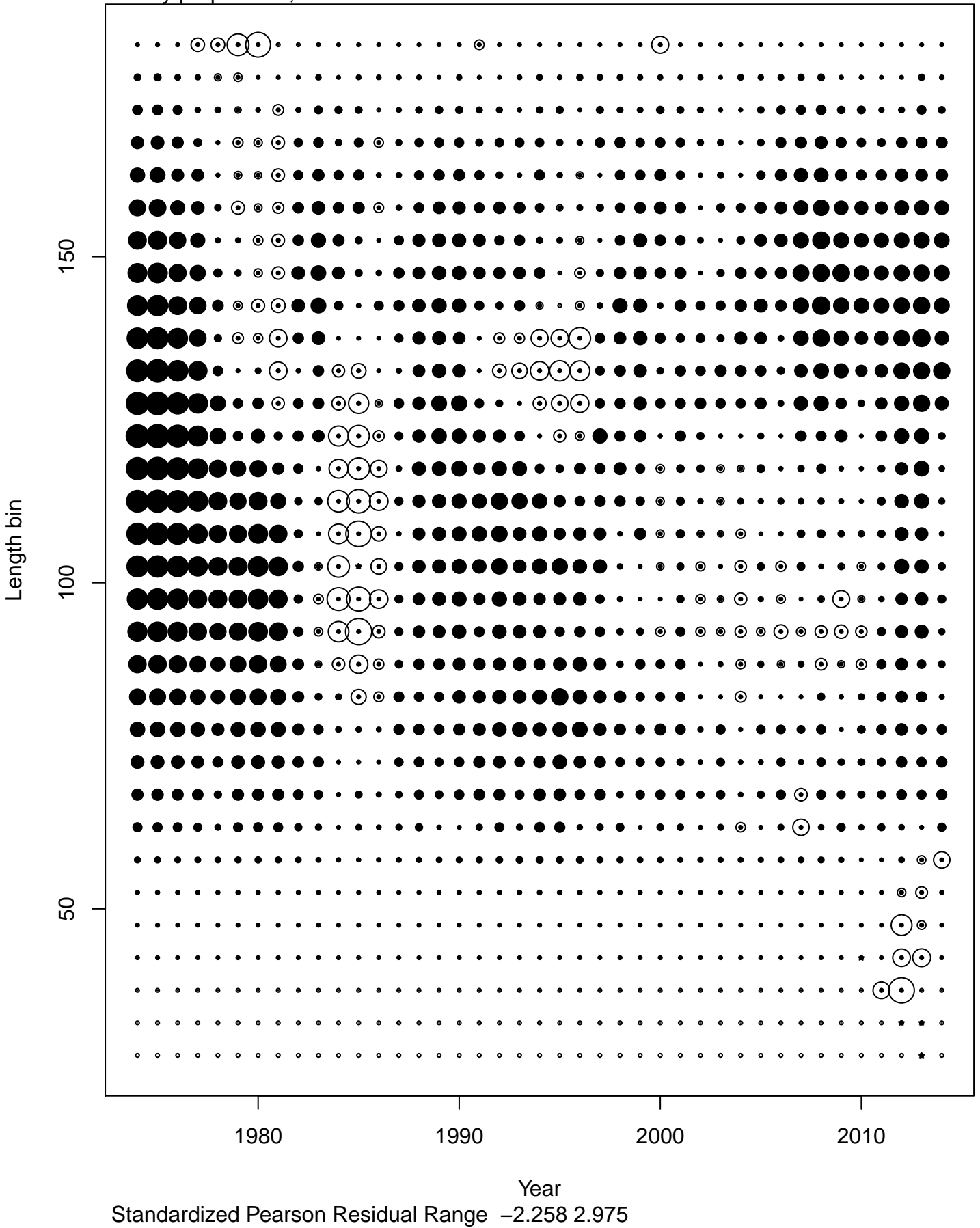

Survey proportions, mature males

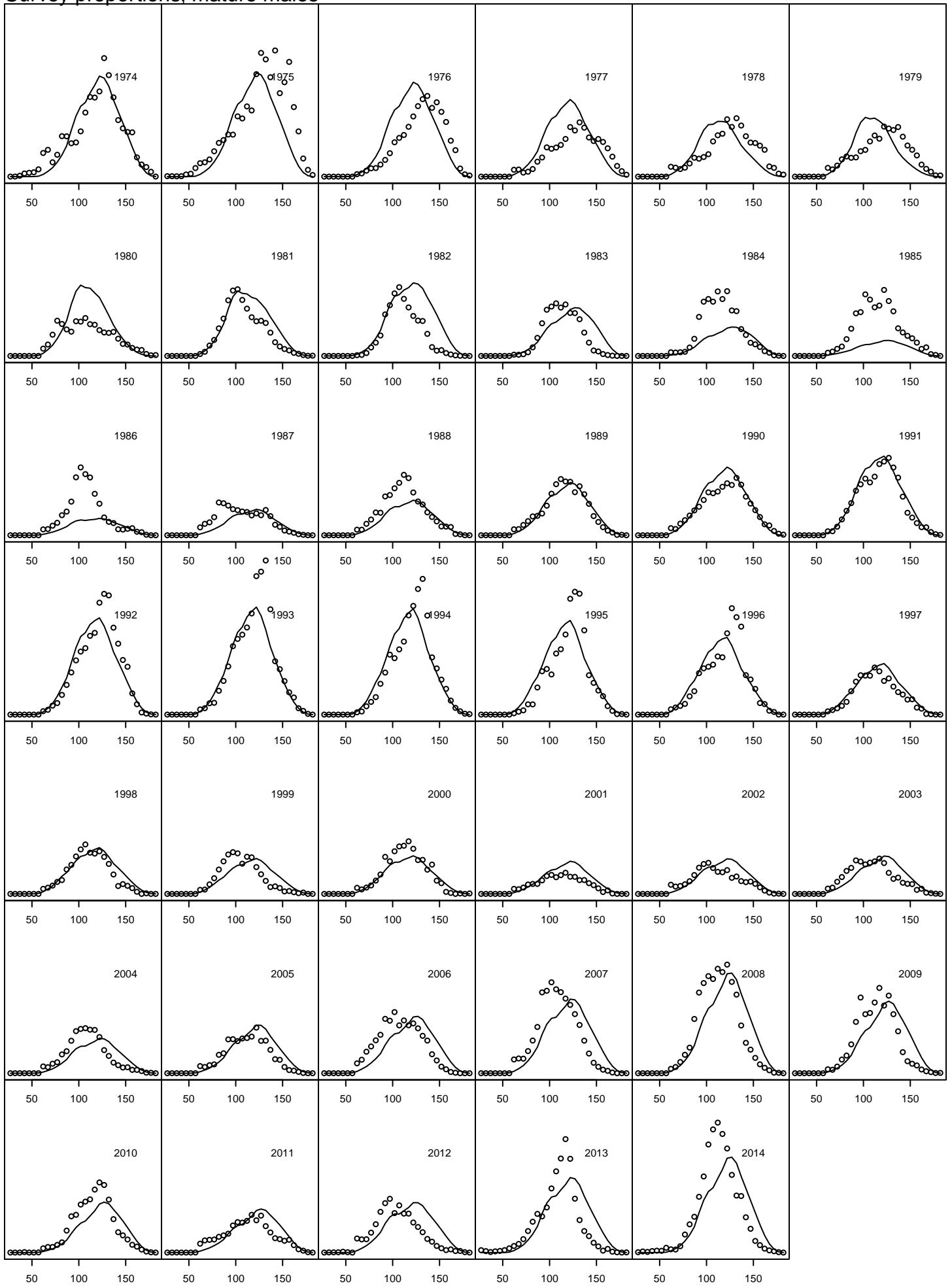

Survey proportions, mature males

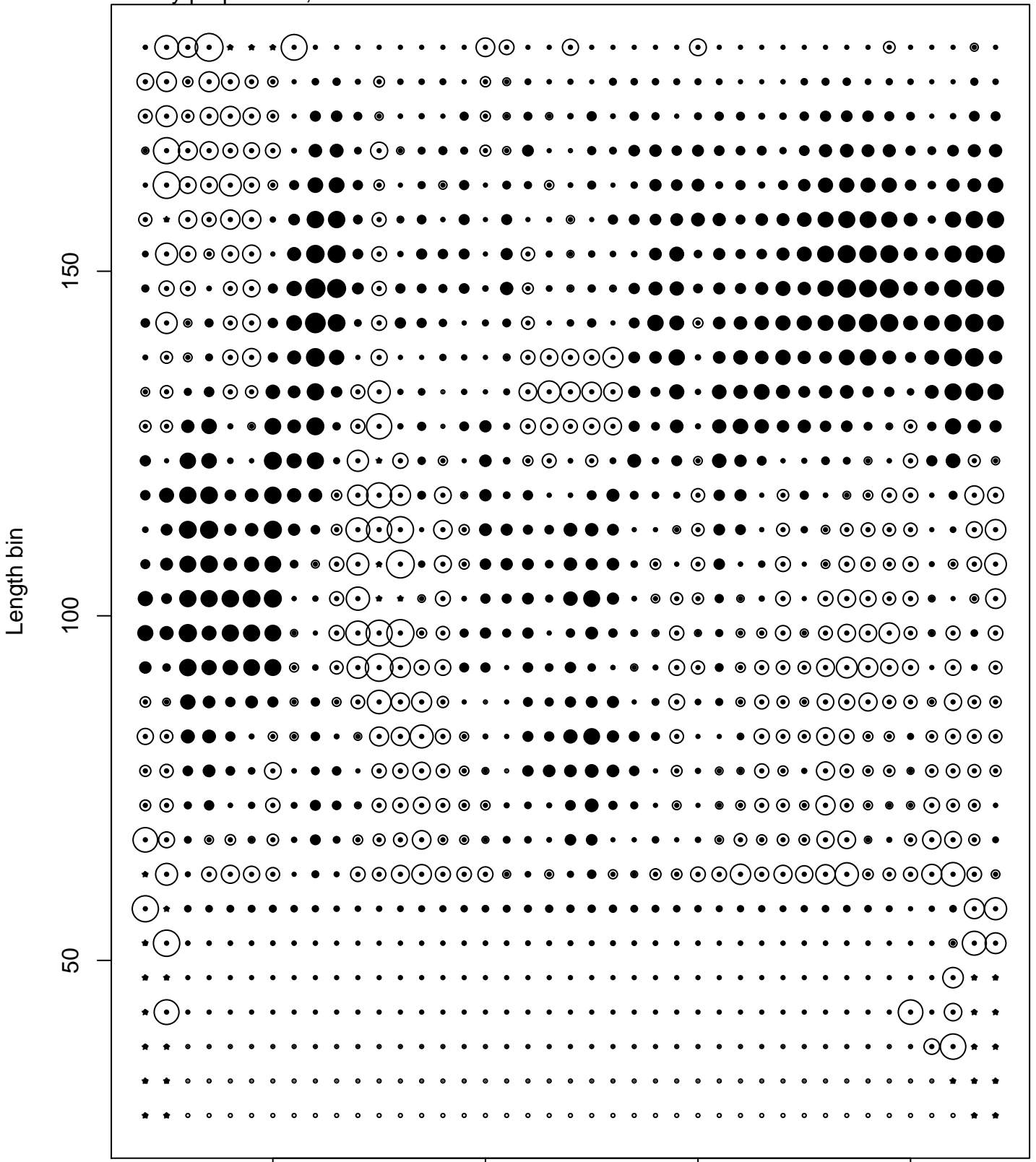

1980

1990

2000

2010

Year

Standardized Pearson Residual Range -1.444 2.989

Mean survey proportions, all individuals

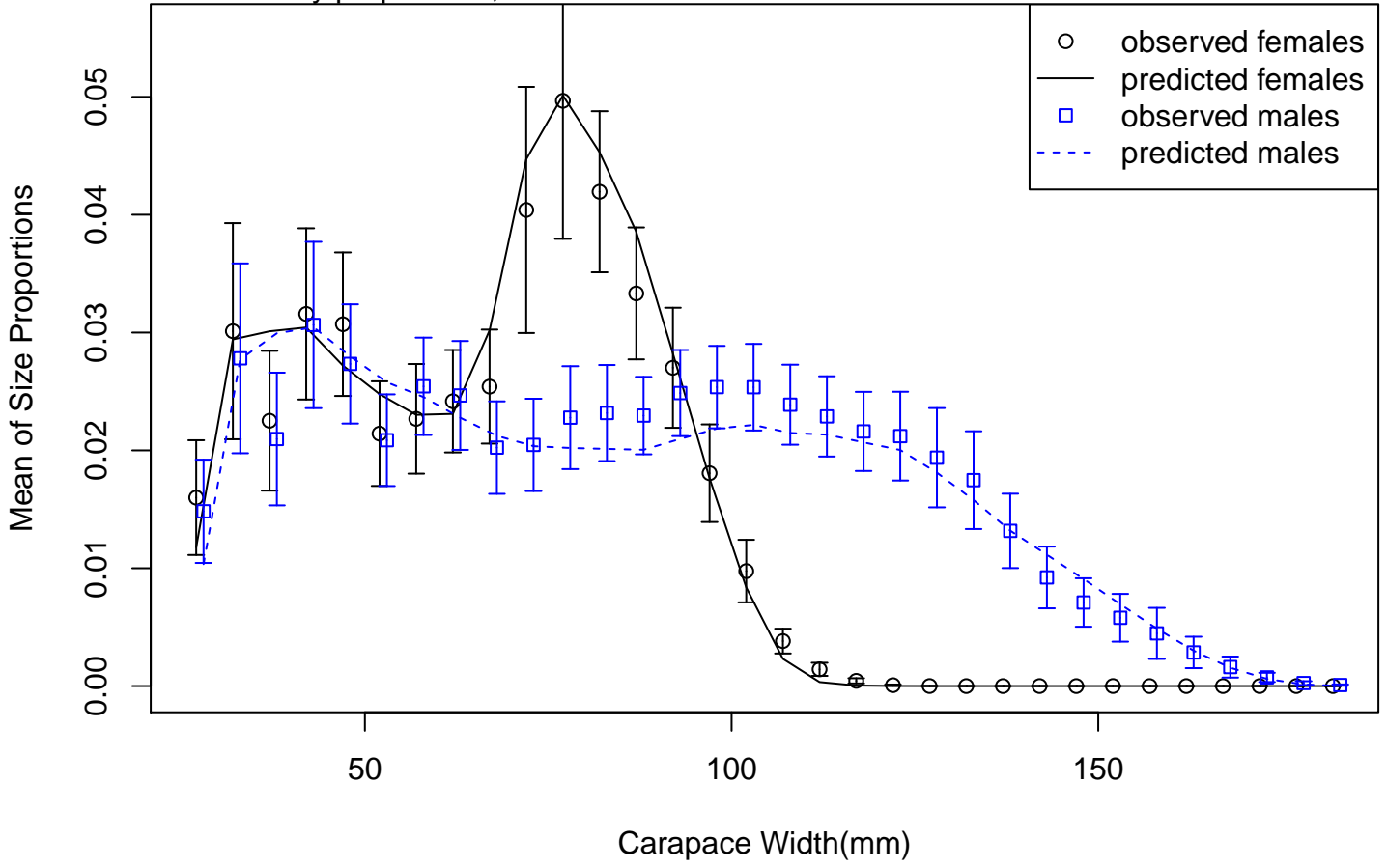

Mean survey proportions, mature individuals

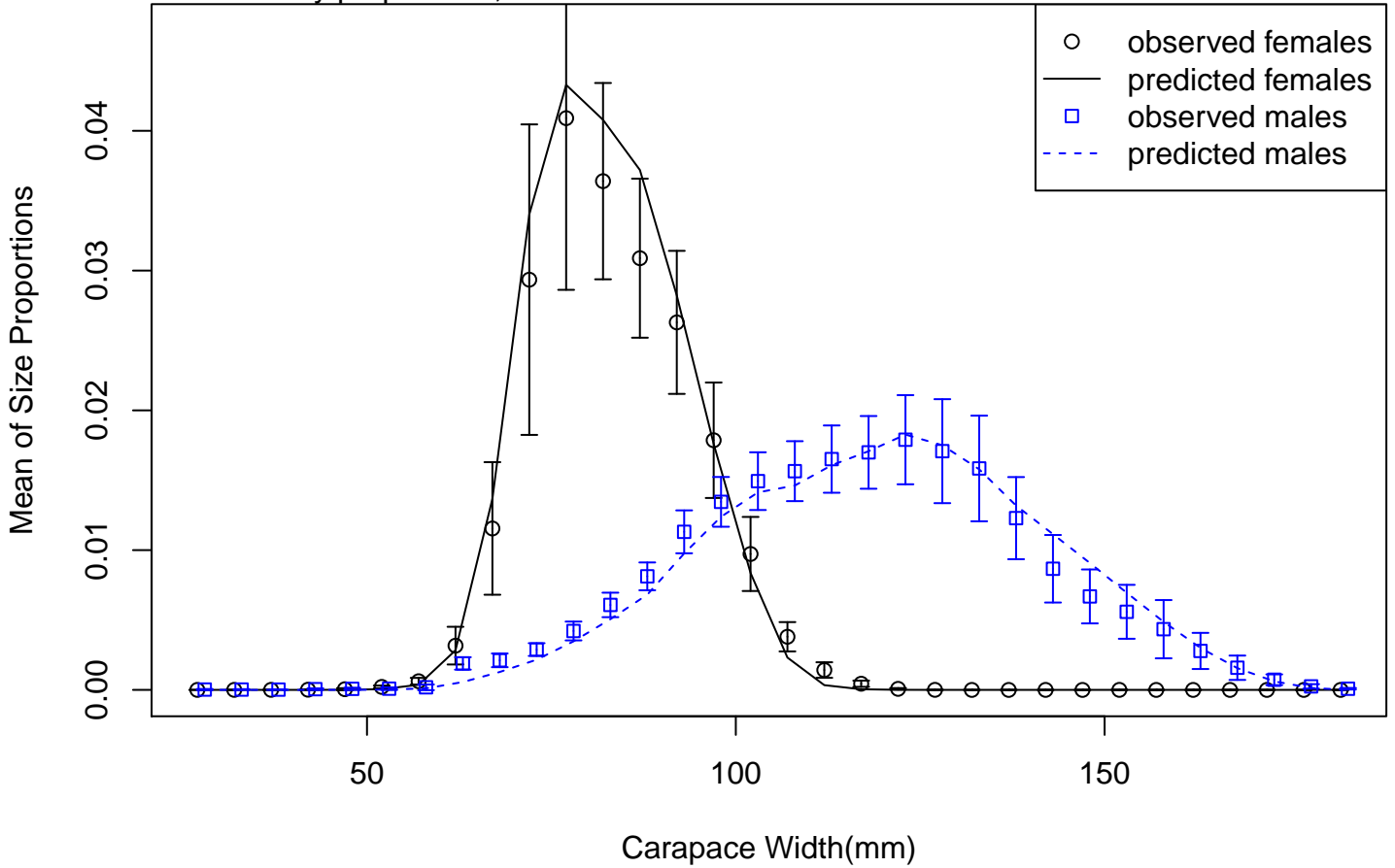

Summed survey proportions, immature individuals

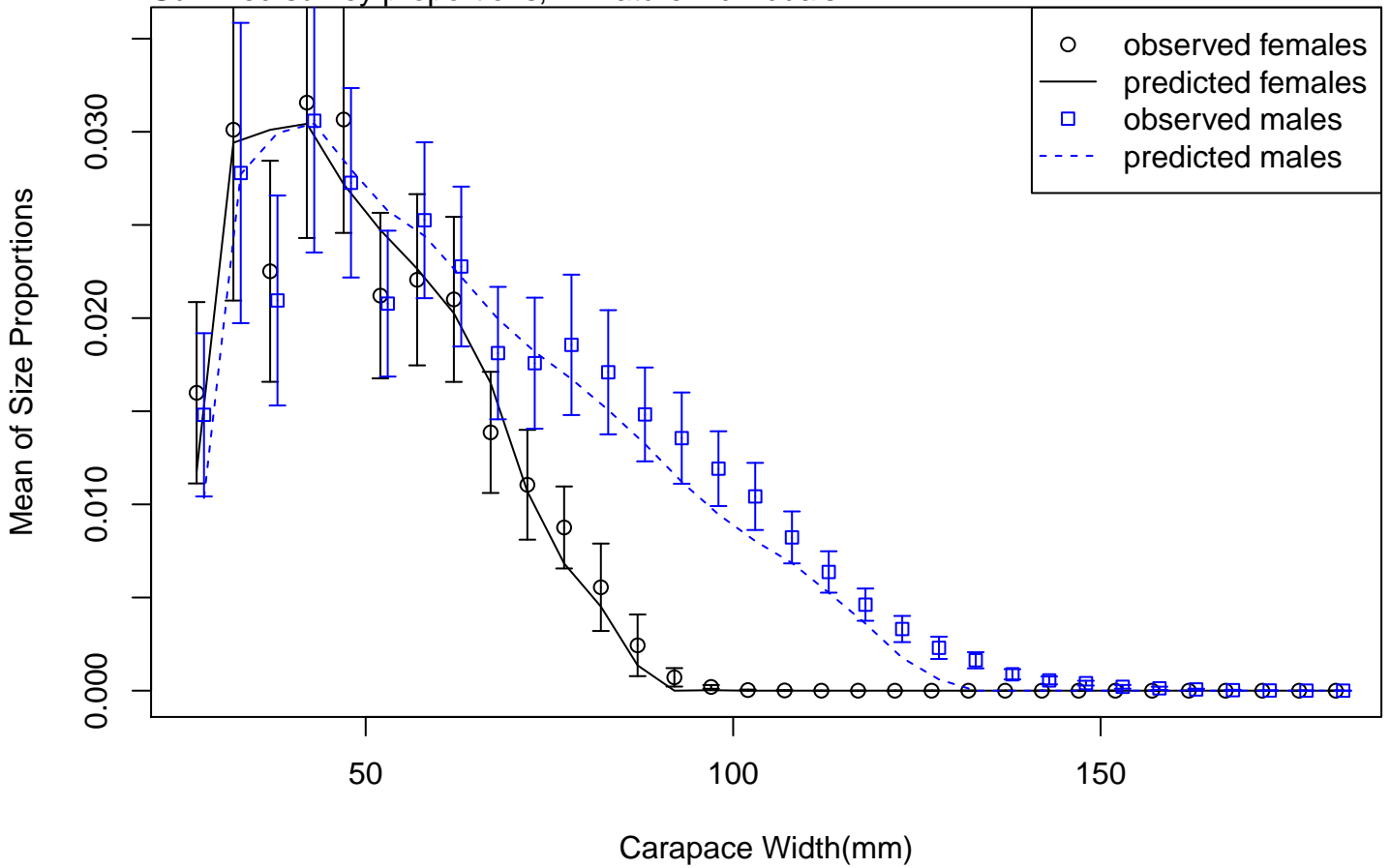

directed fishery, all retained males

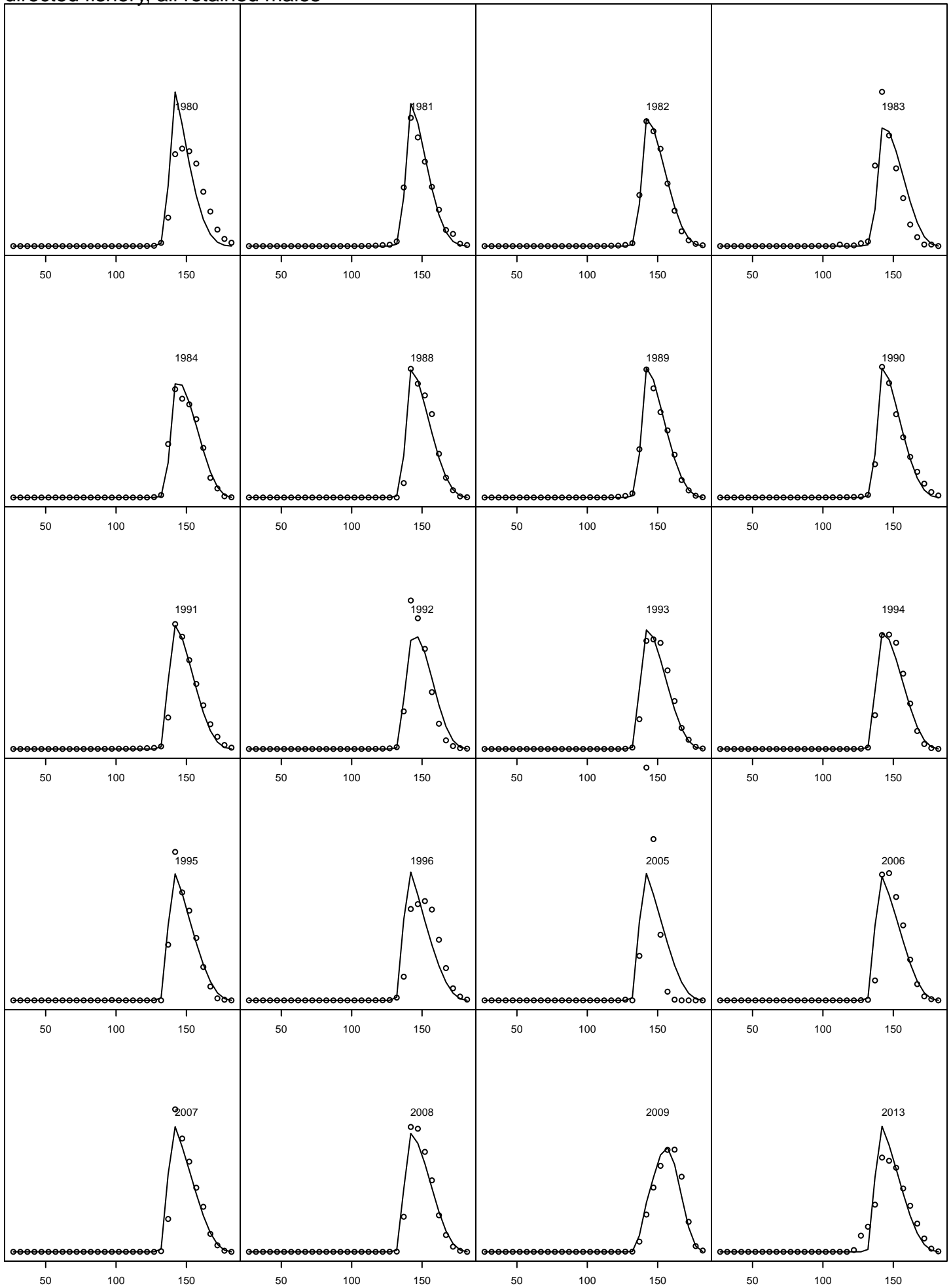

directed fishery, all retained males

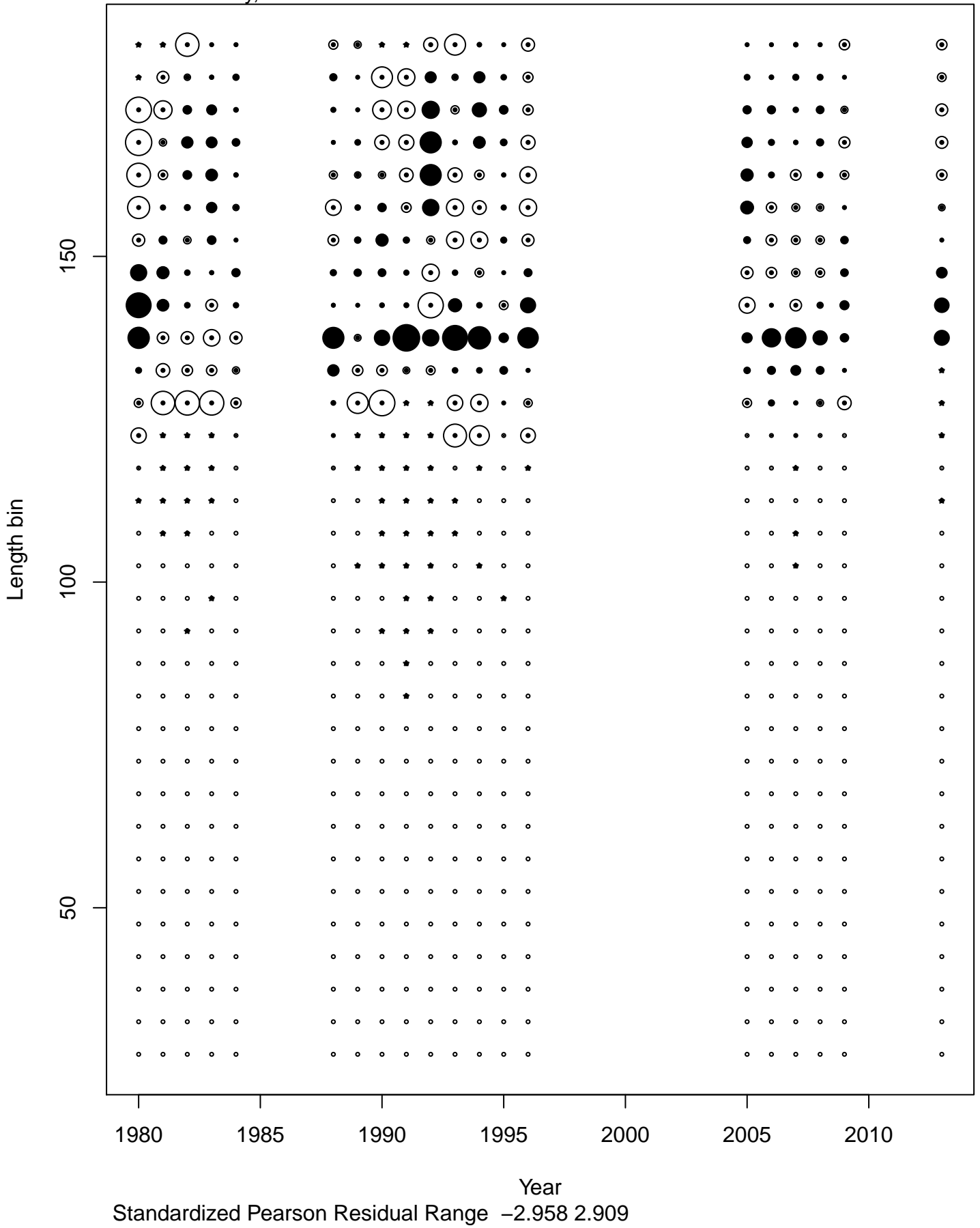

directed fishery, all retained males

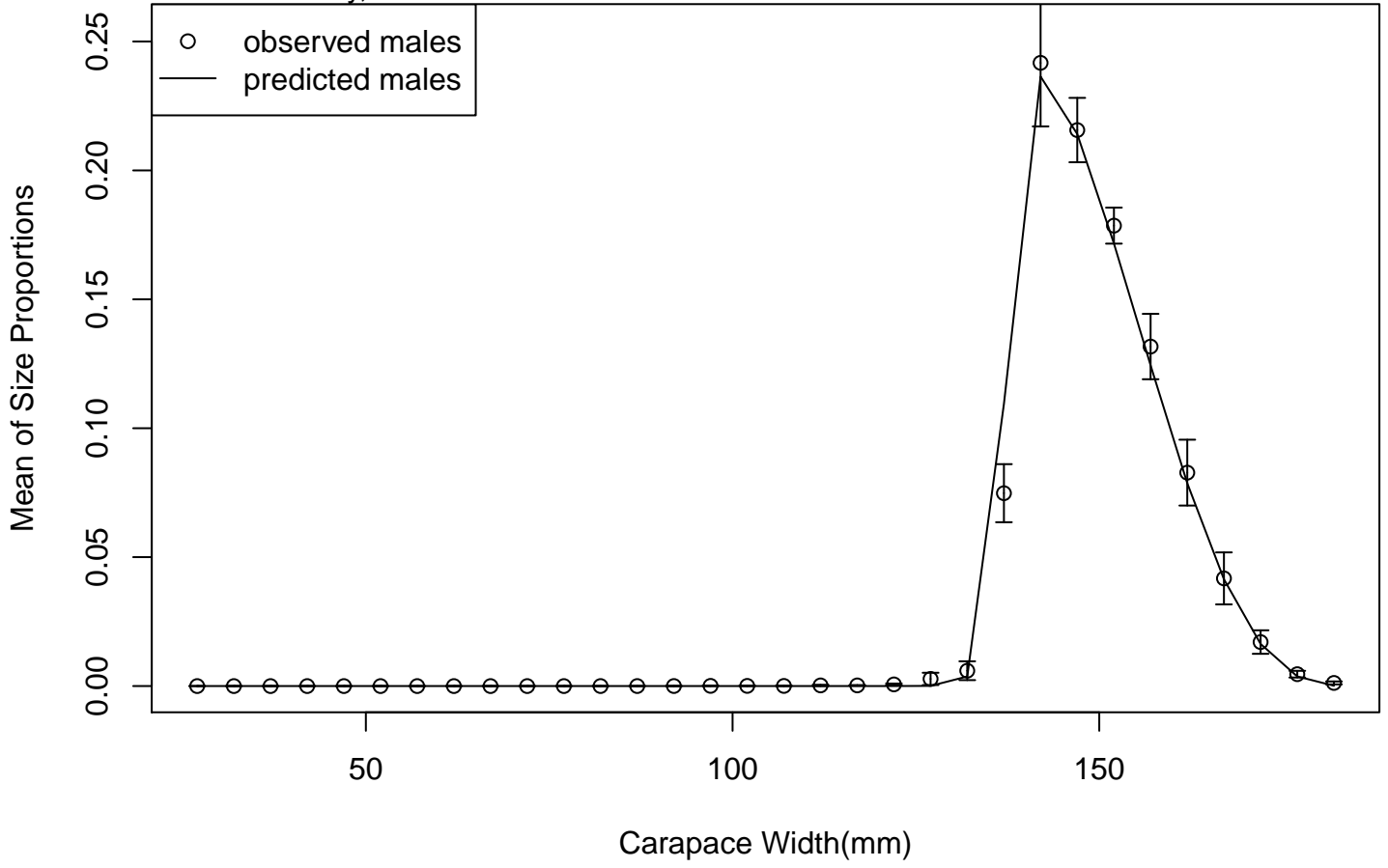

directed fishery, all males

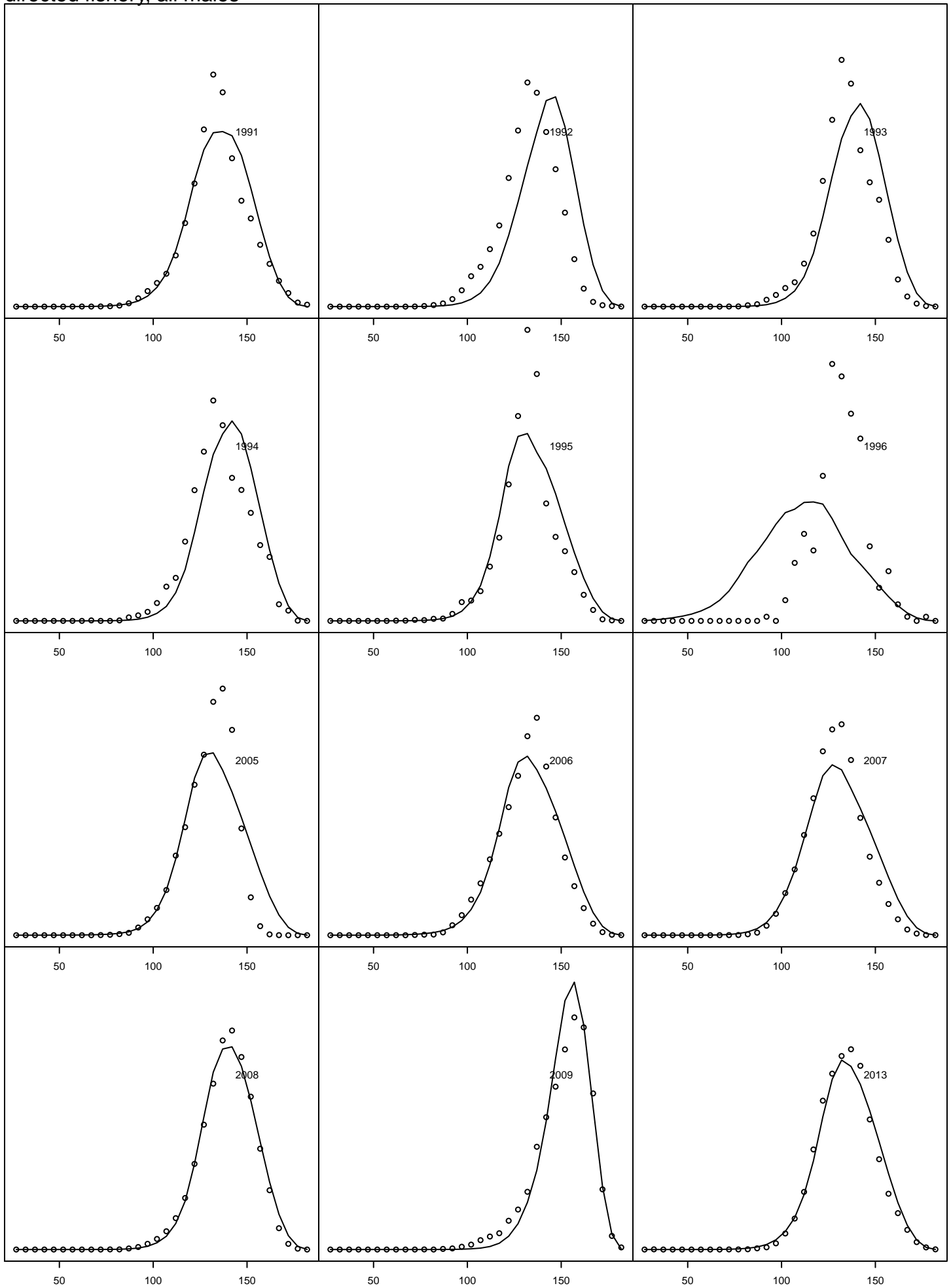

directed fishery, all males

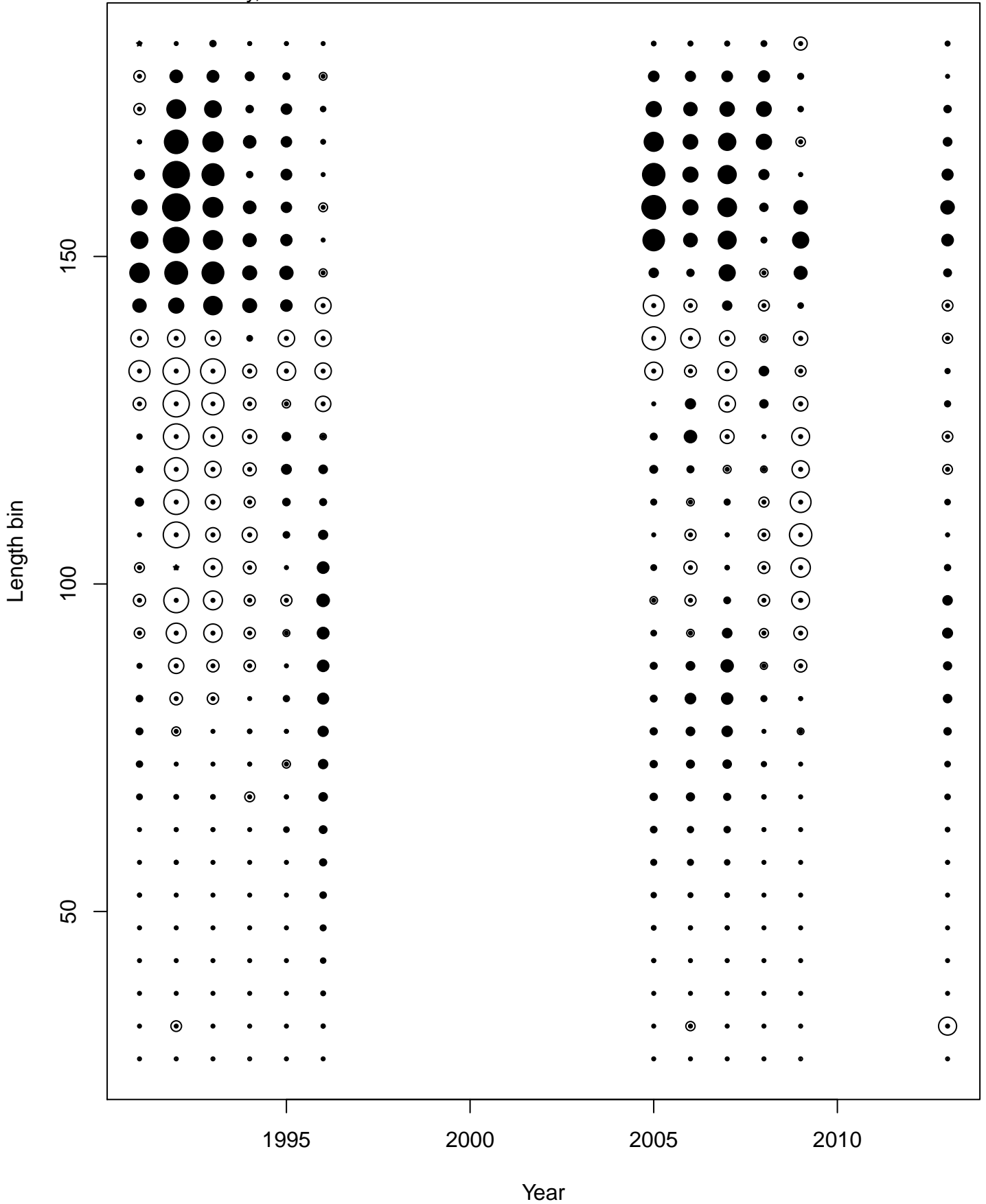

Standardized Pearson Residual Range -2.861 2.735

directed fishery, all males

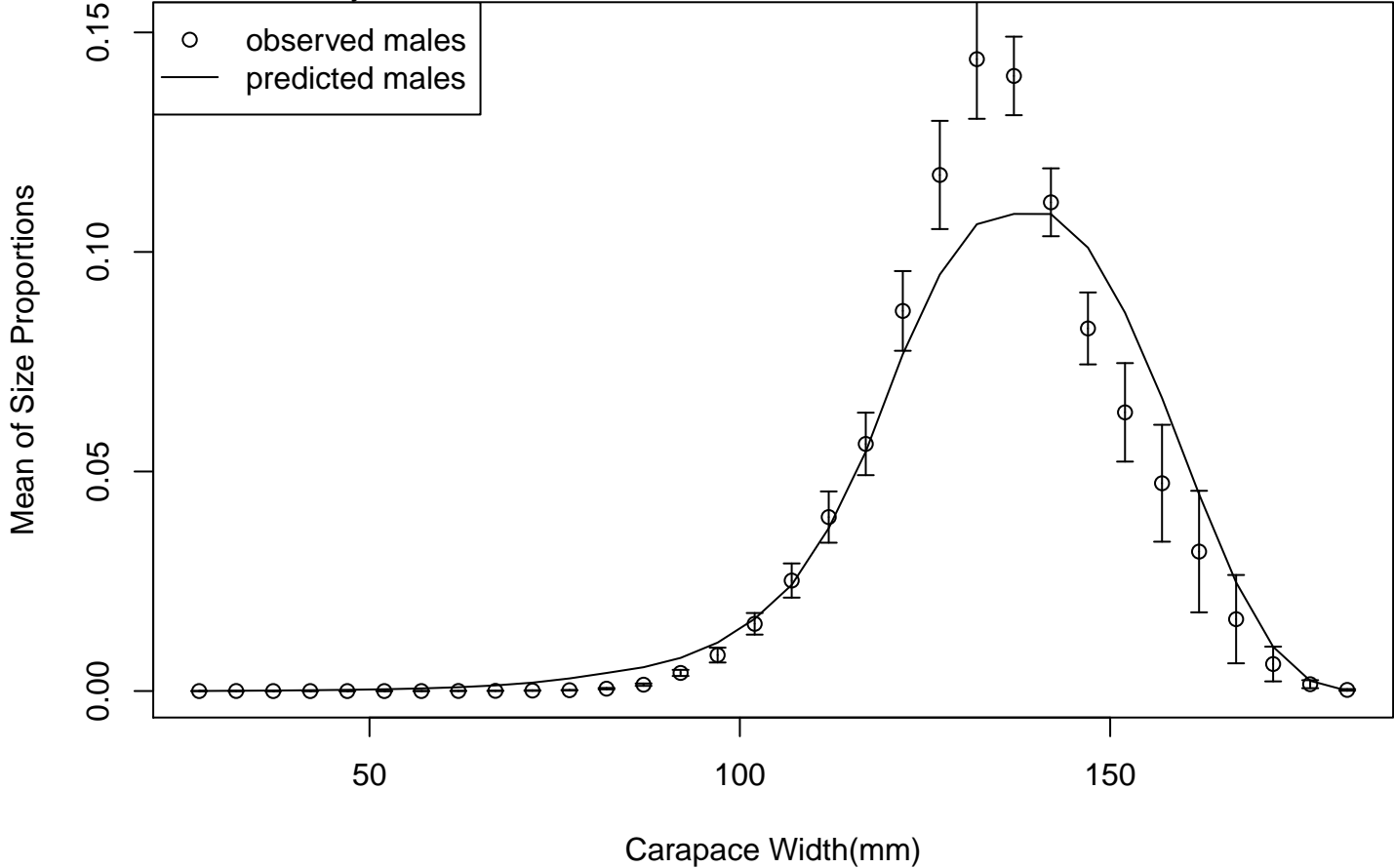

directed fishery, all females

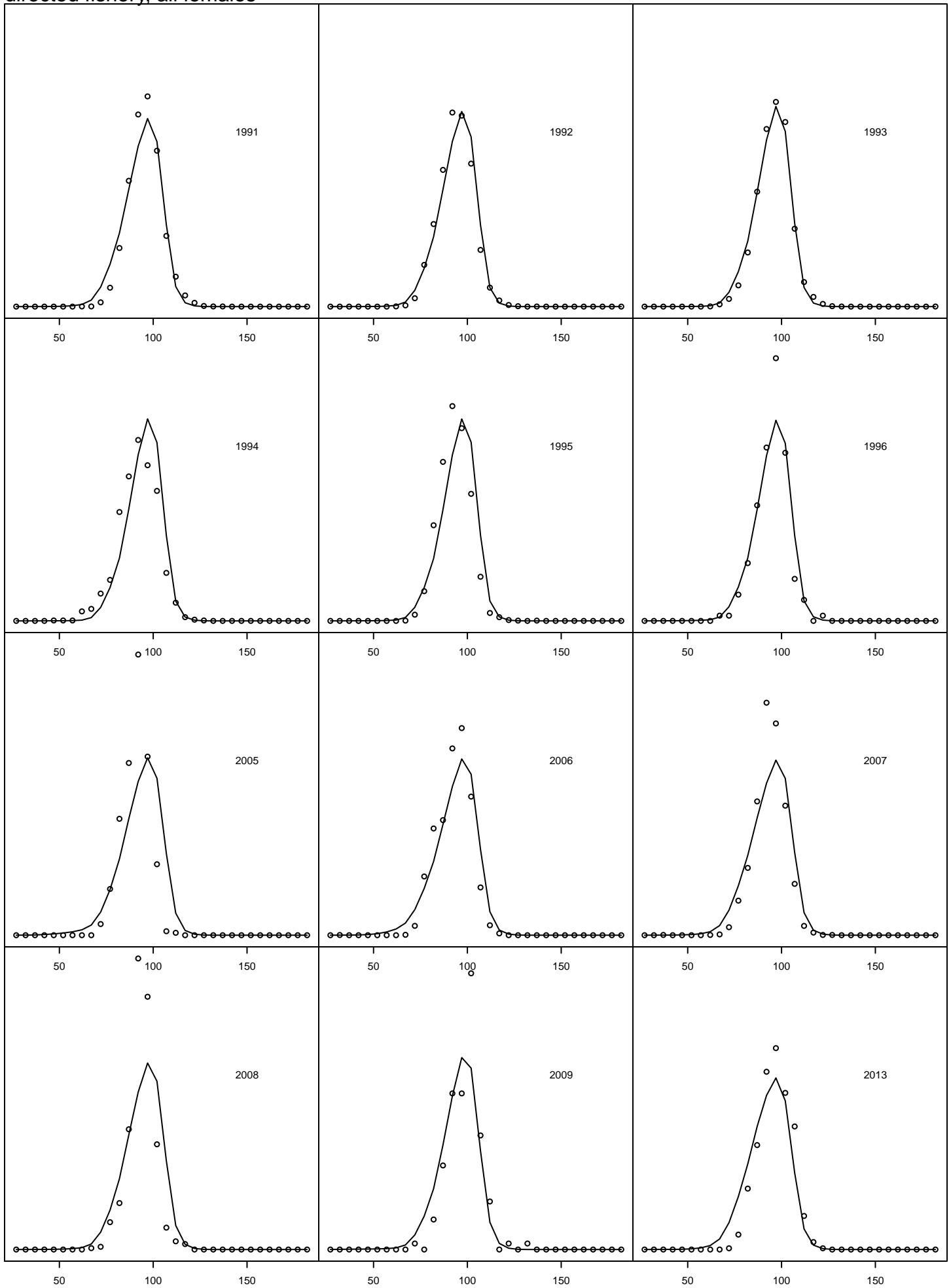

directed fishery, all females

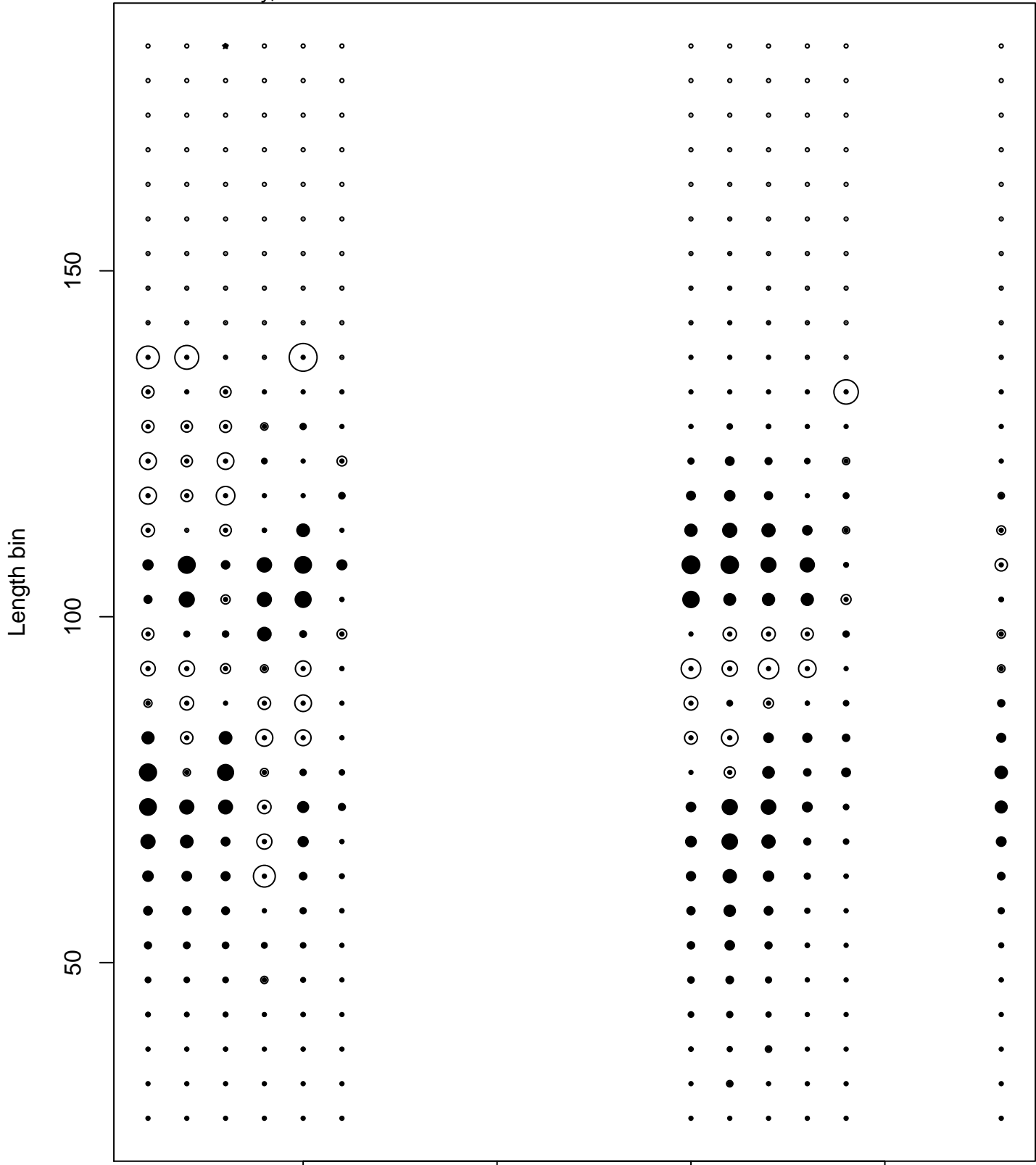

Standardized Pearson Residual Range -0.856 2.159

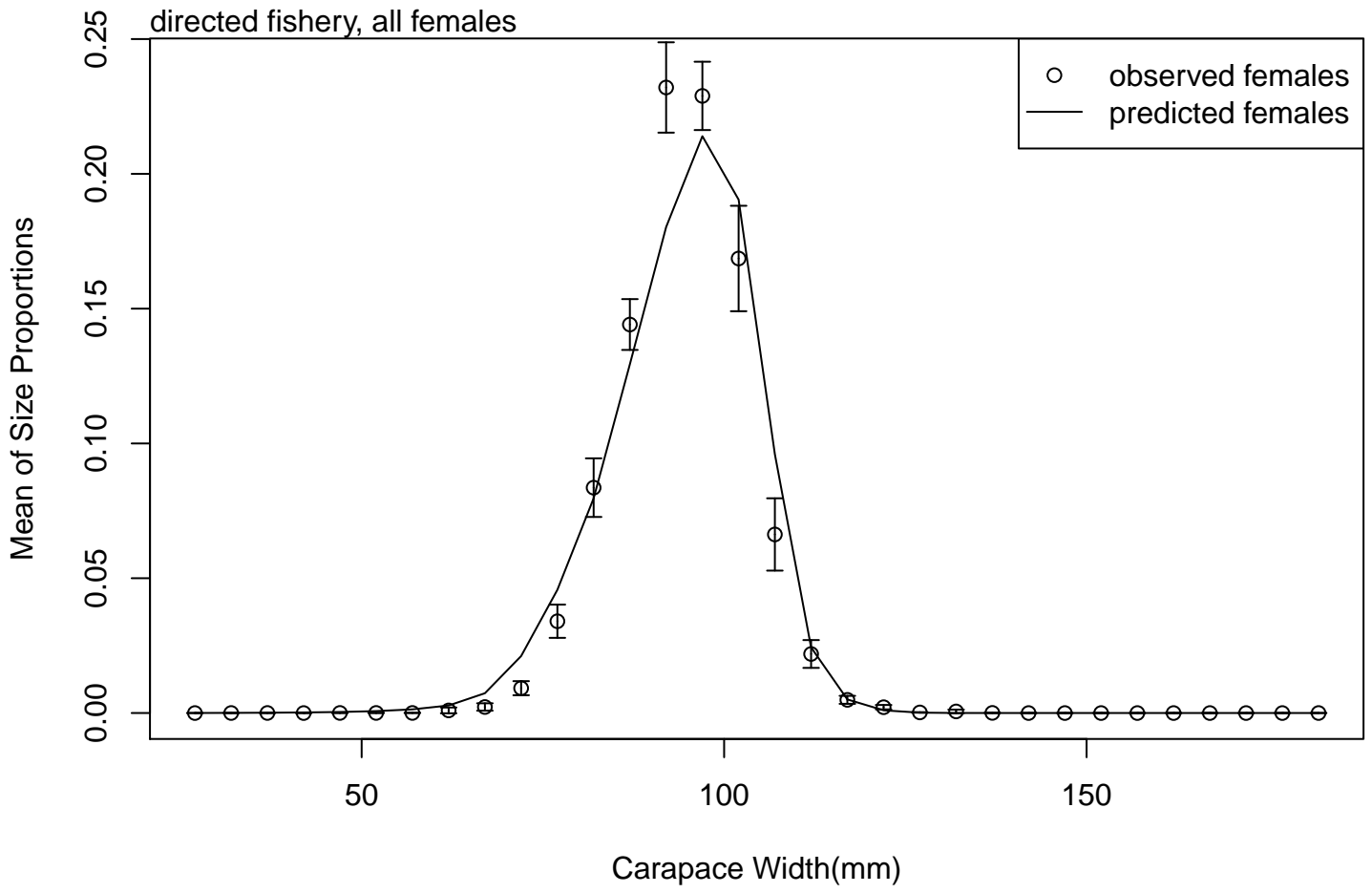

snow crab fishery discards, all males

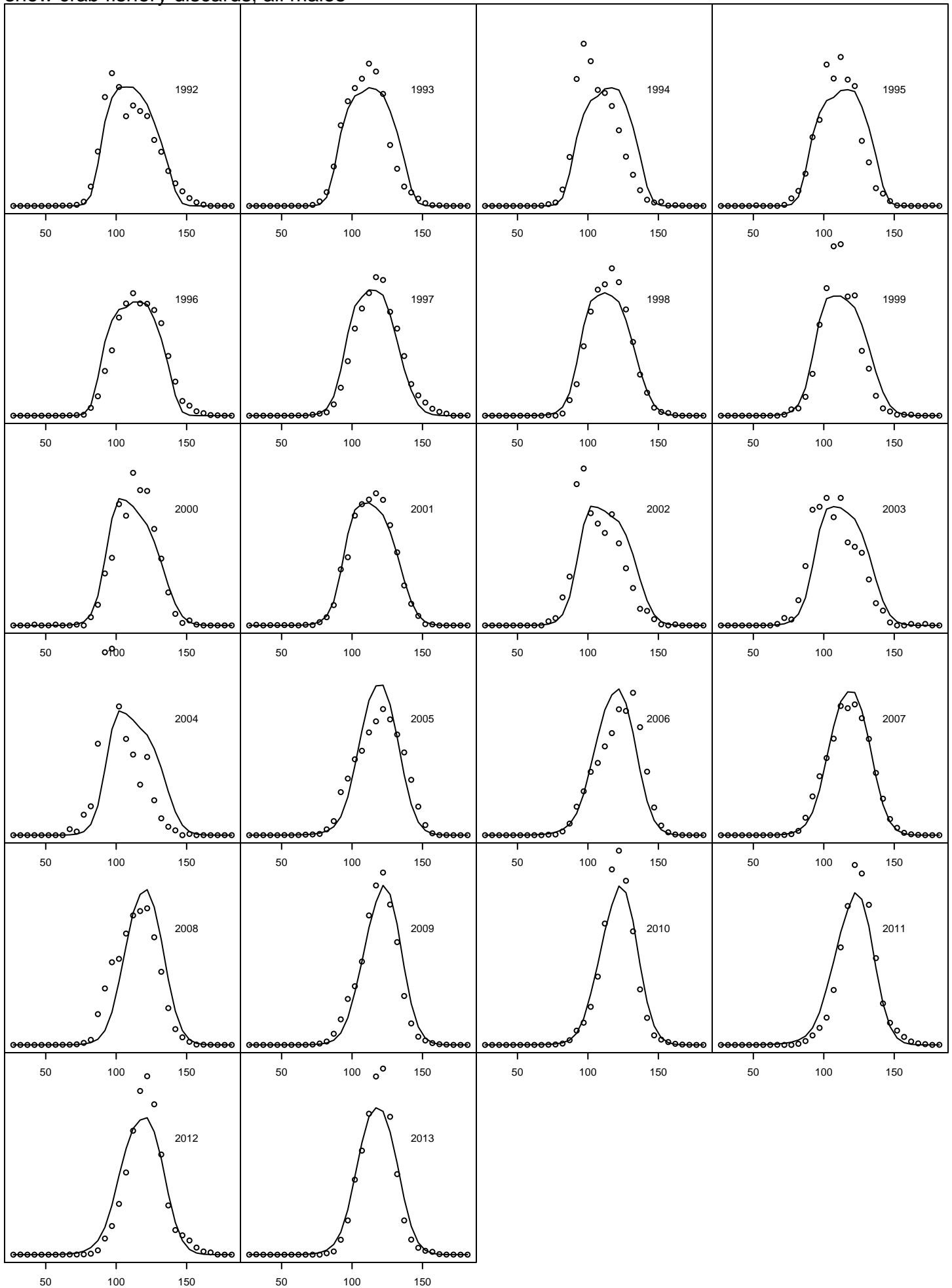

snow crab fishery discards, all females

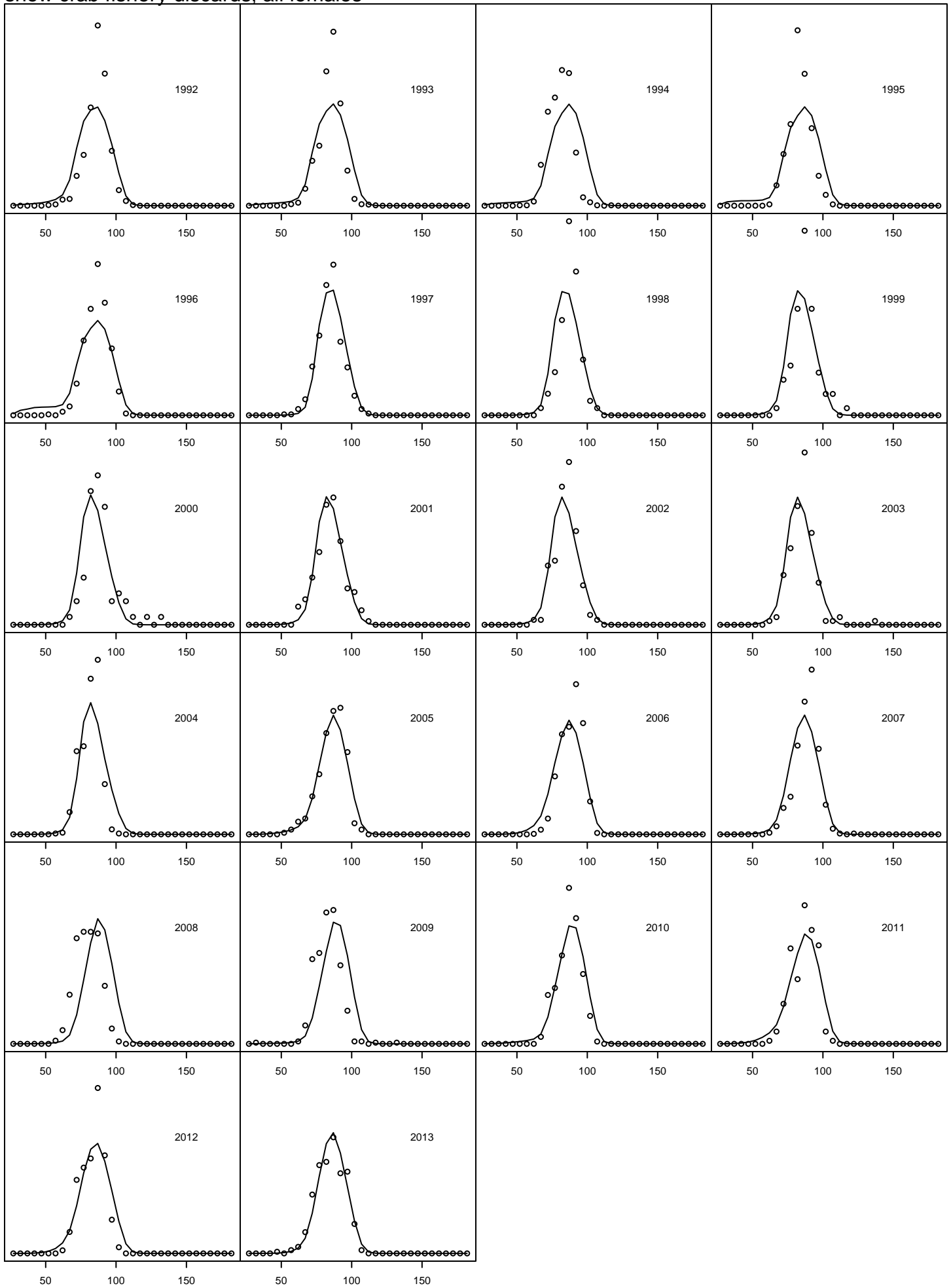

Mean proportions in the snow crab fishery, all individuals

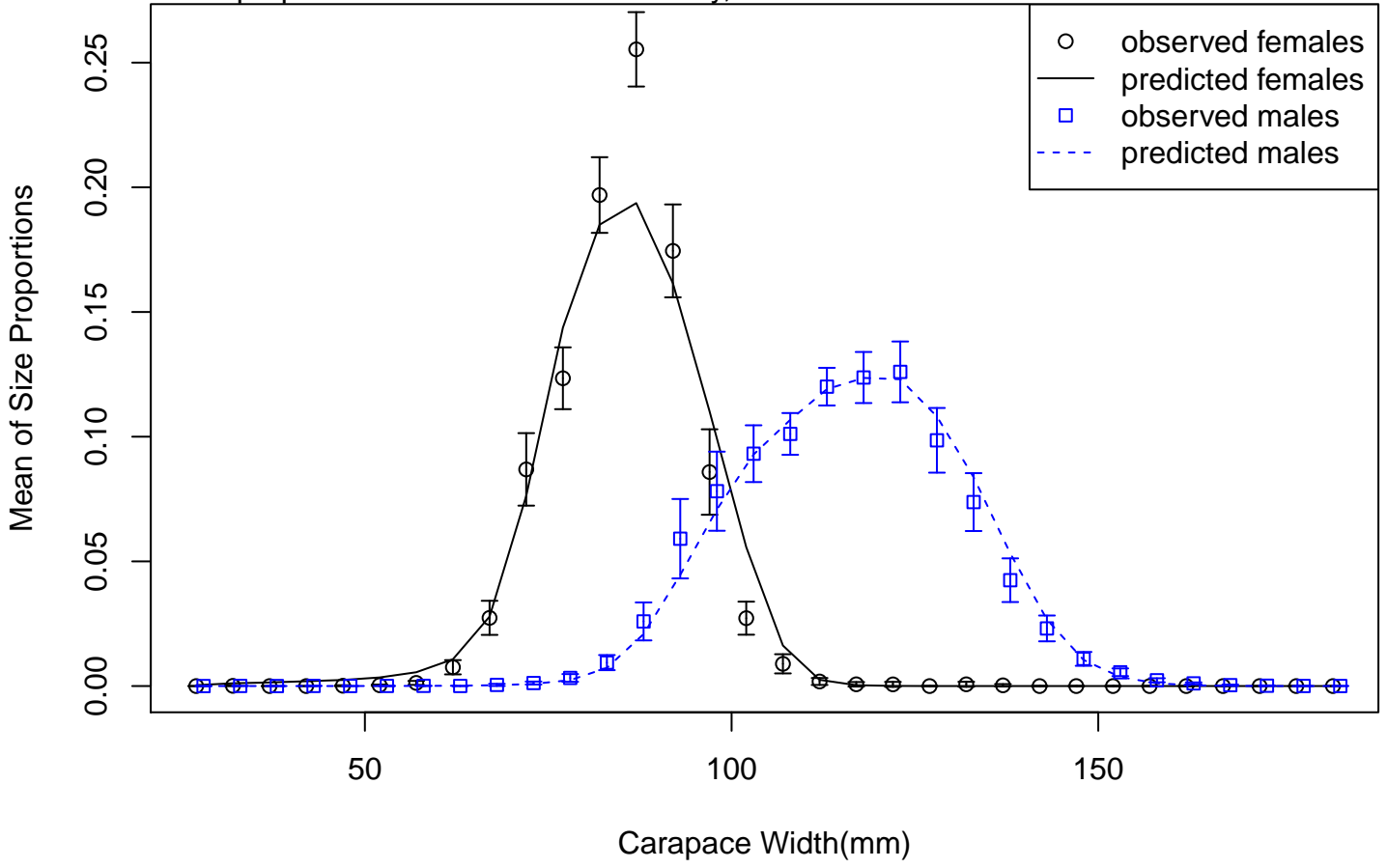

BBRKC fishery discards, all females

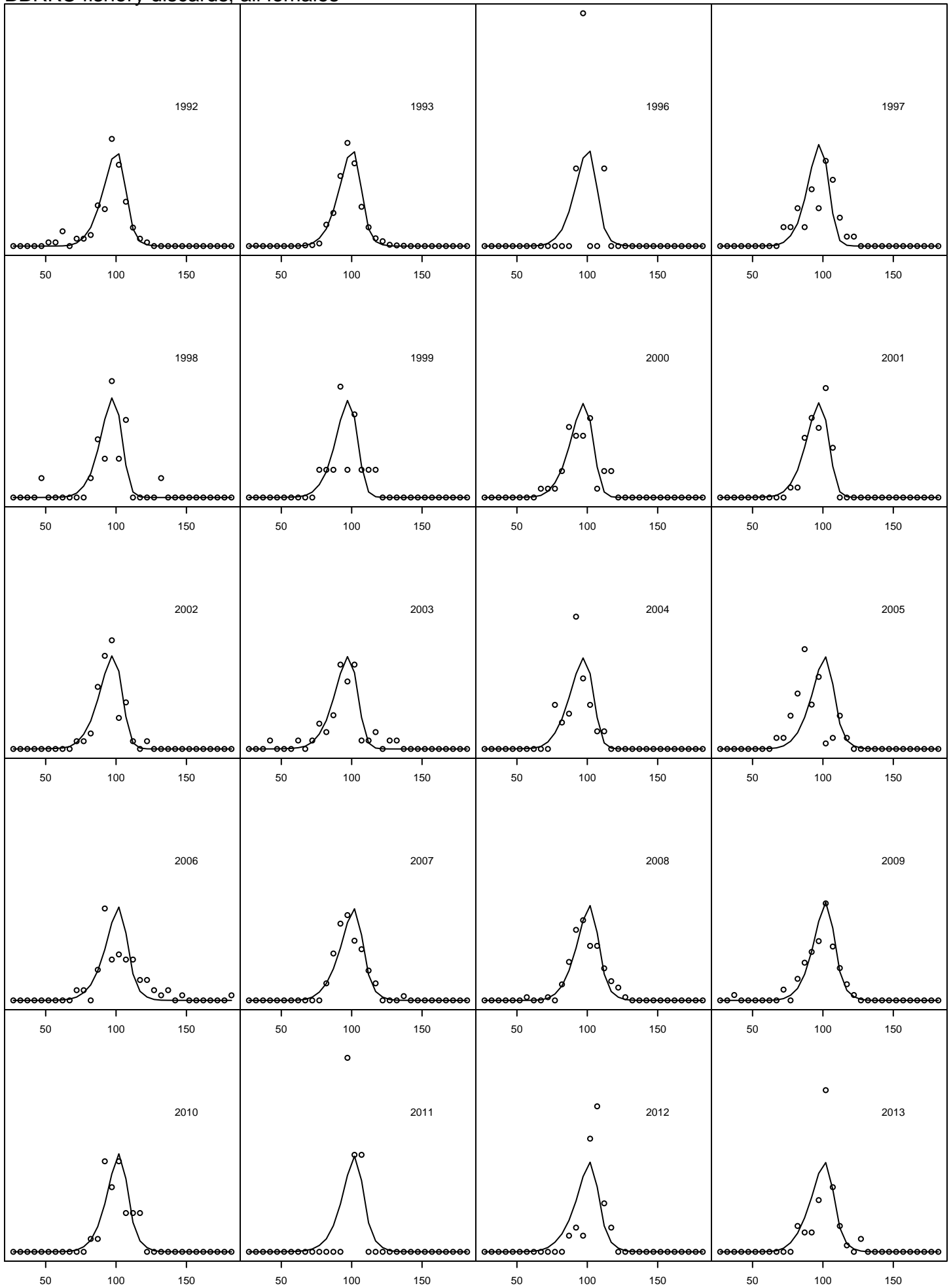

BBRKC fishery discards, all males

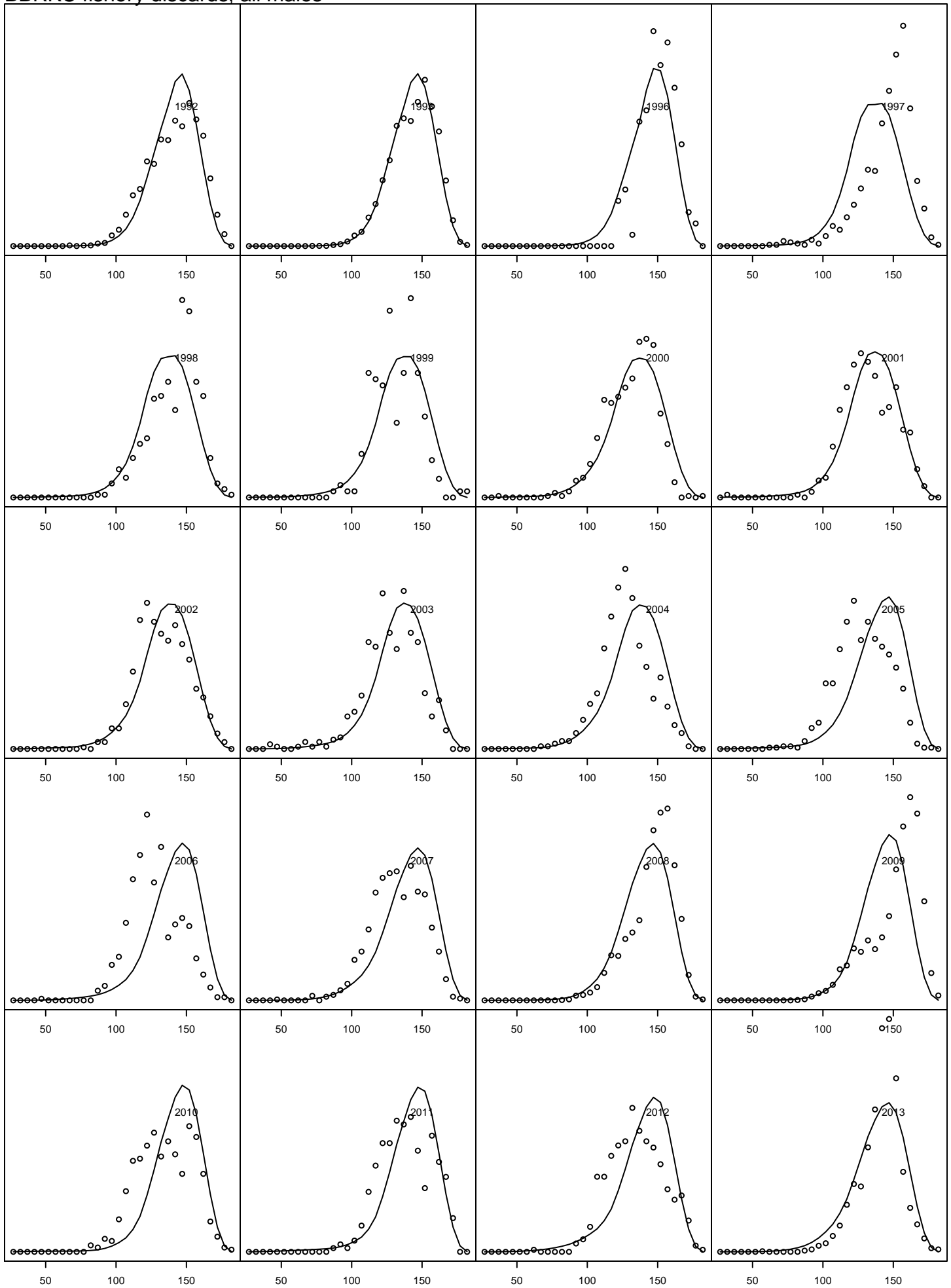

Mean proportions in the BBRKC fishery, all individuals

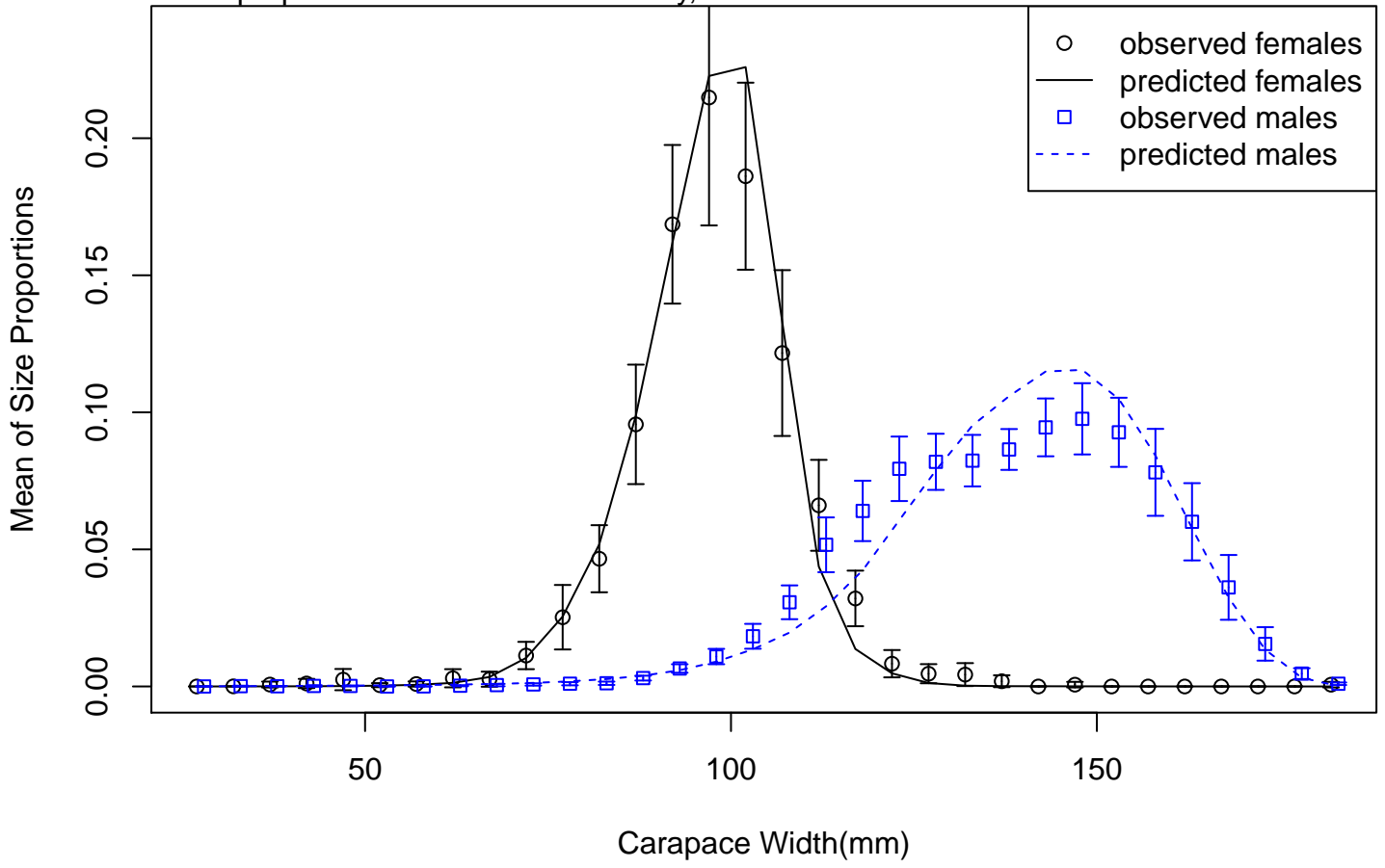

groundfish fishery: females

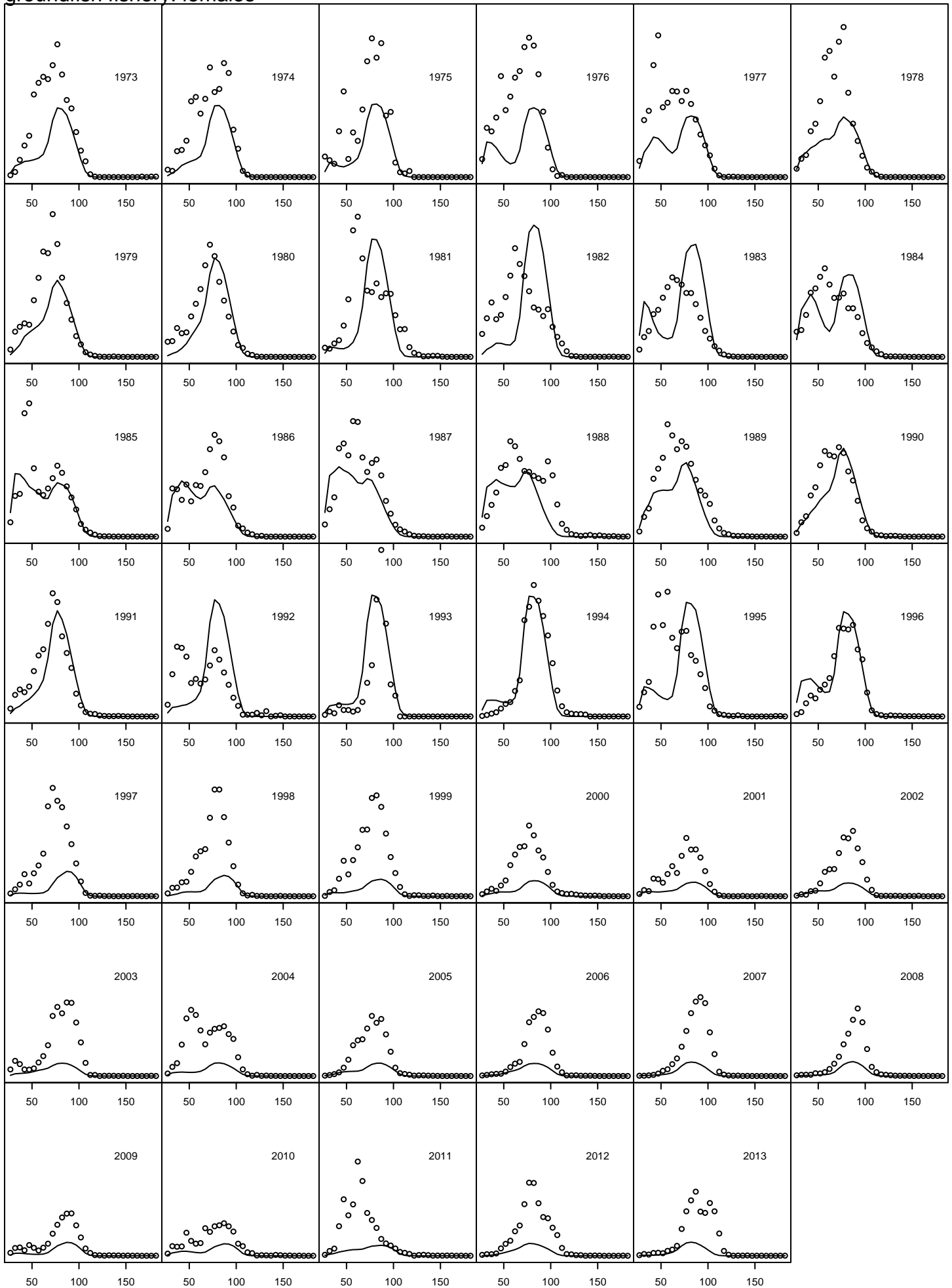

groundfish fishery: males

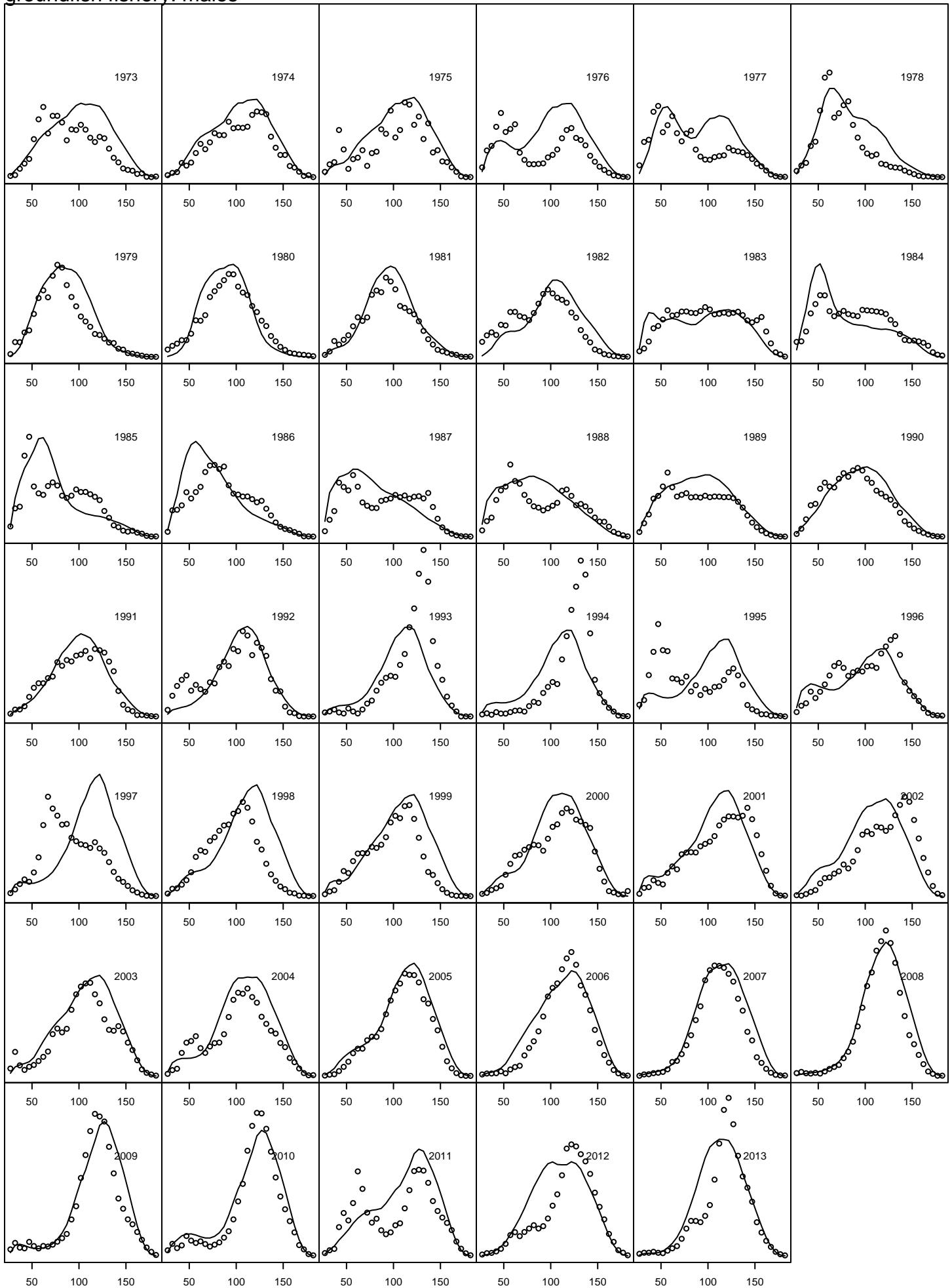

Mean proportions in the groundfish fisheries, all individuals

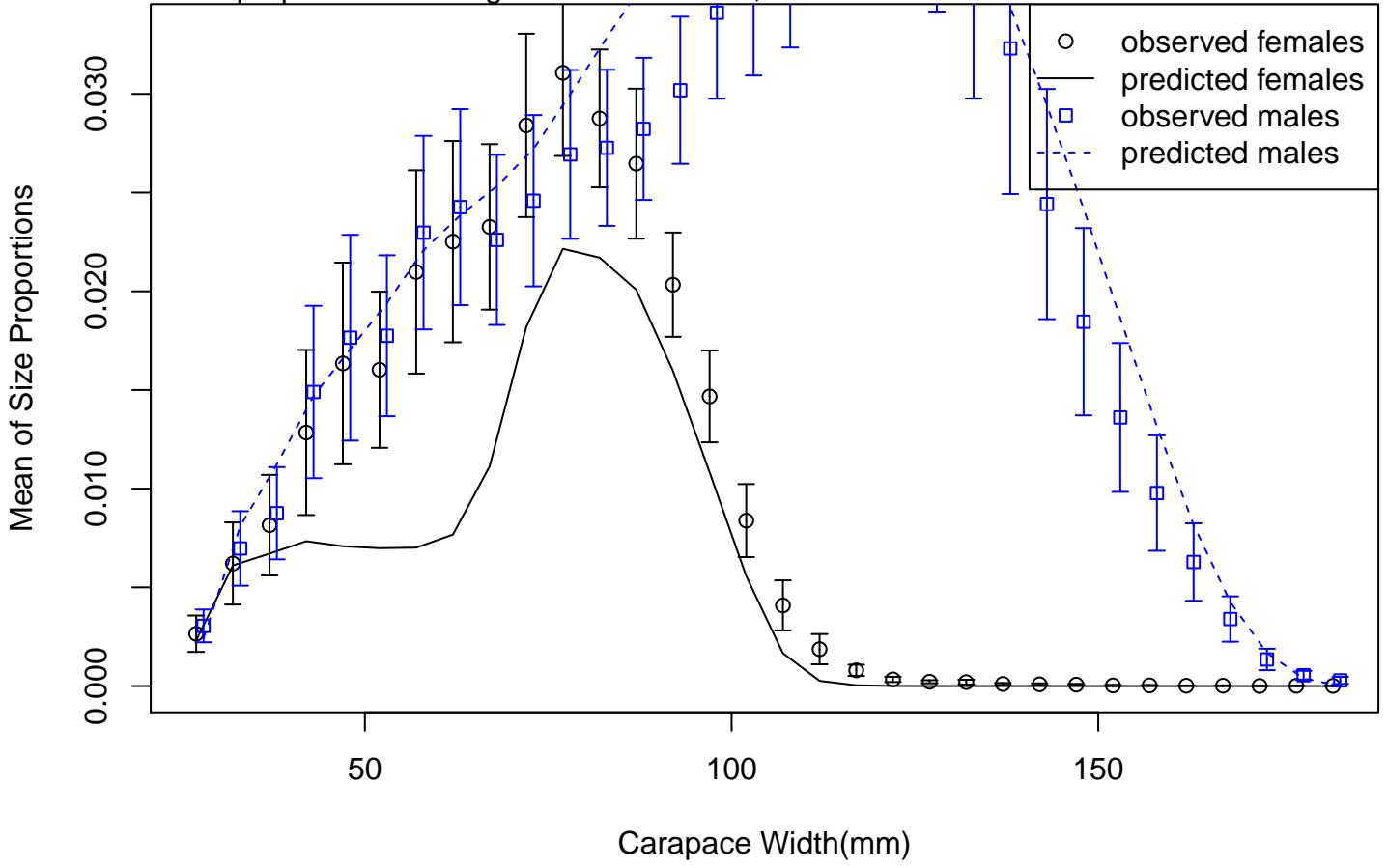

Growth

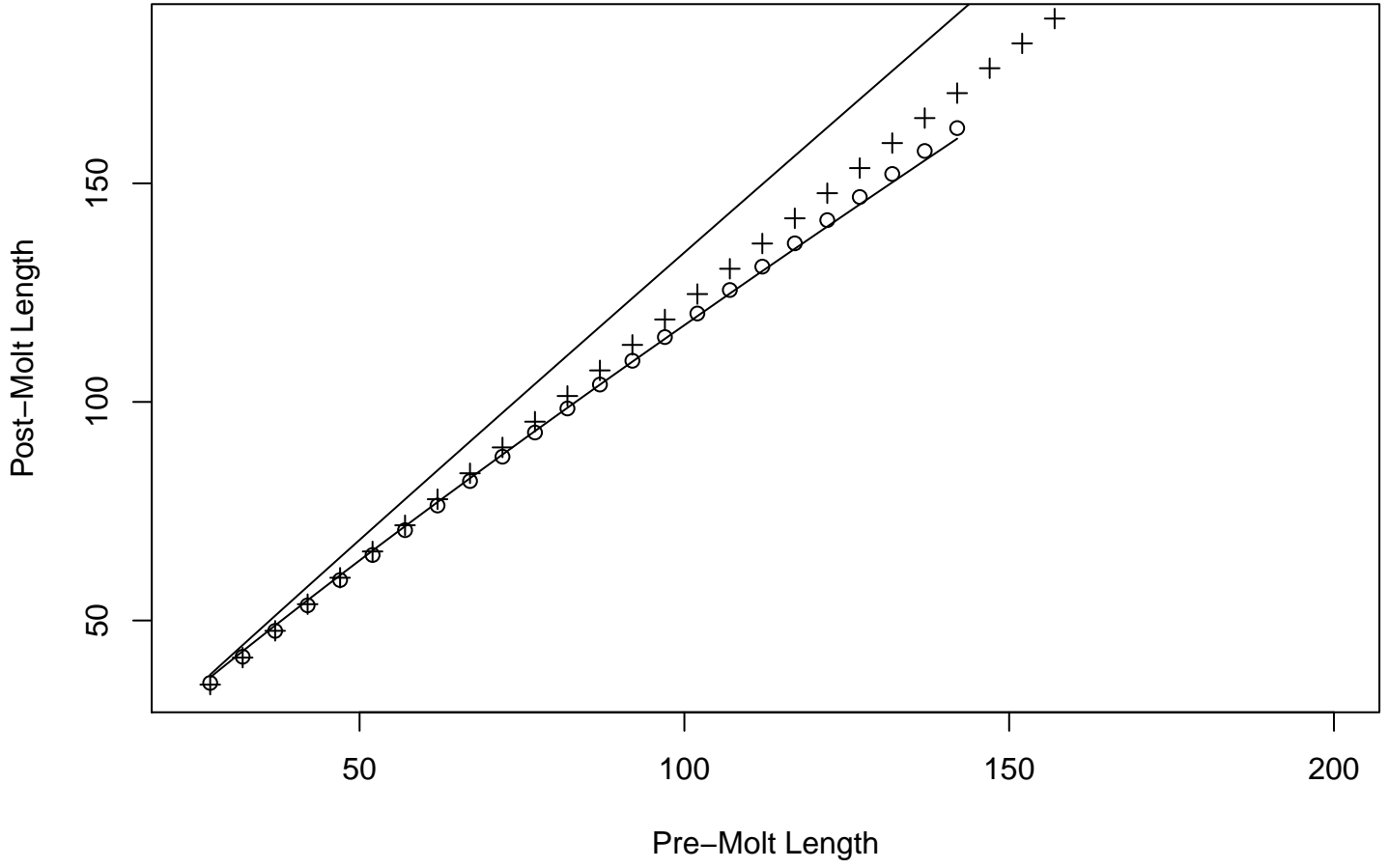

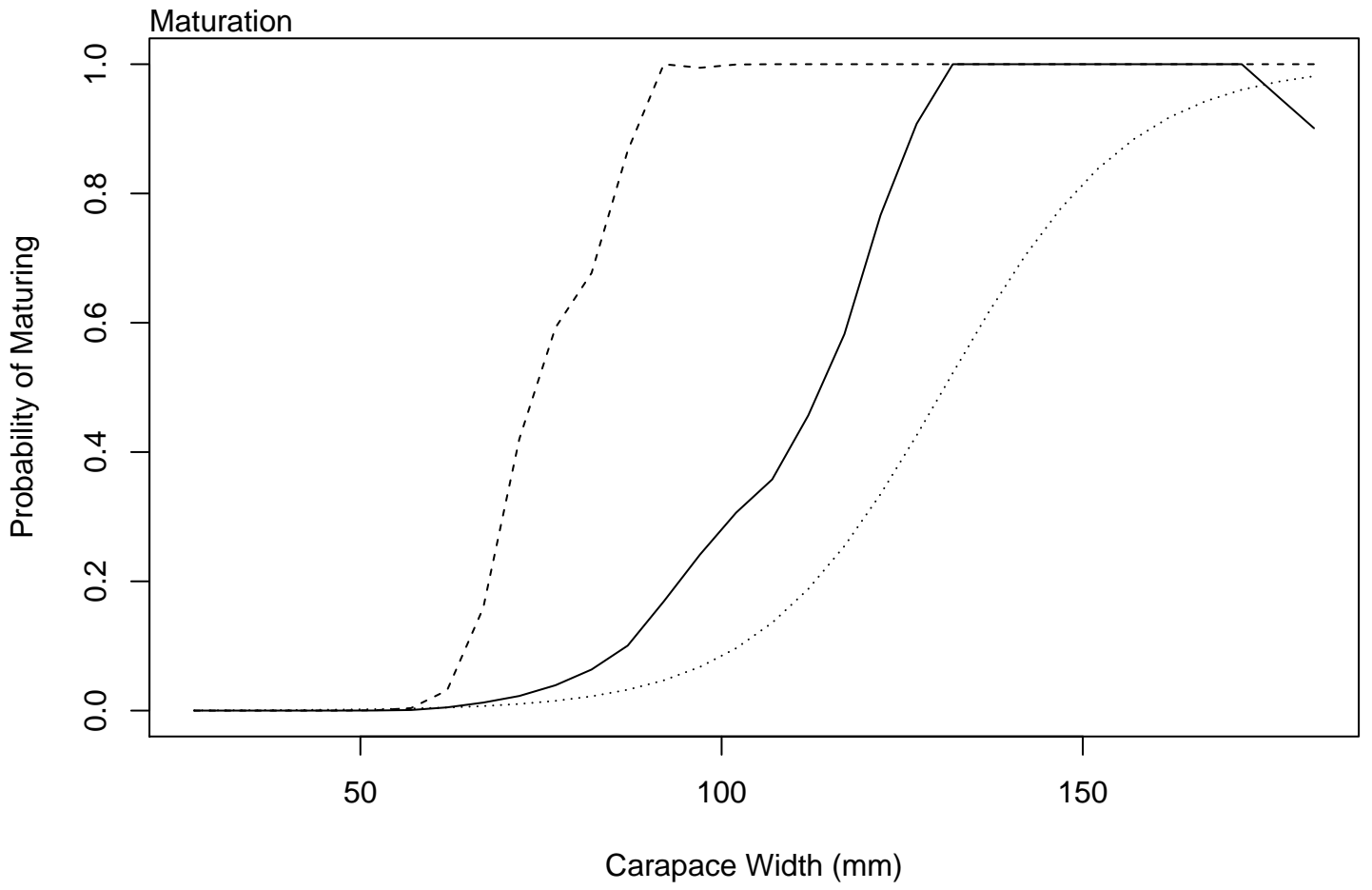

Assumed size distribution at recruitment

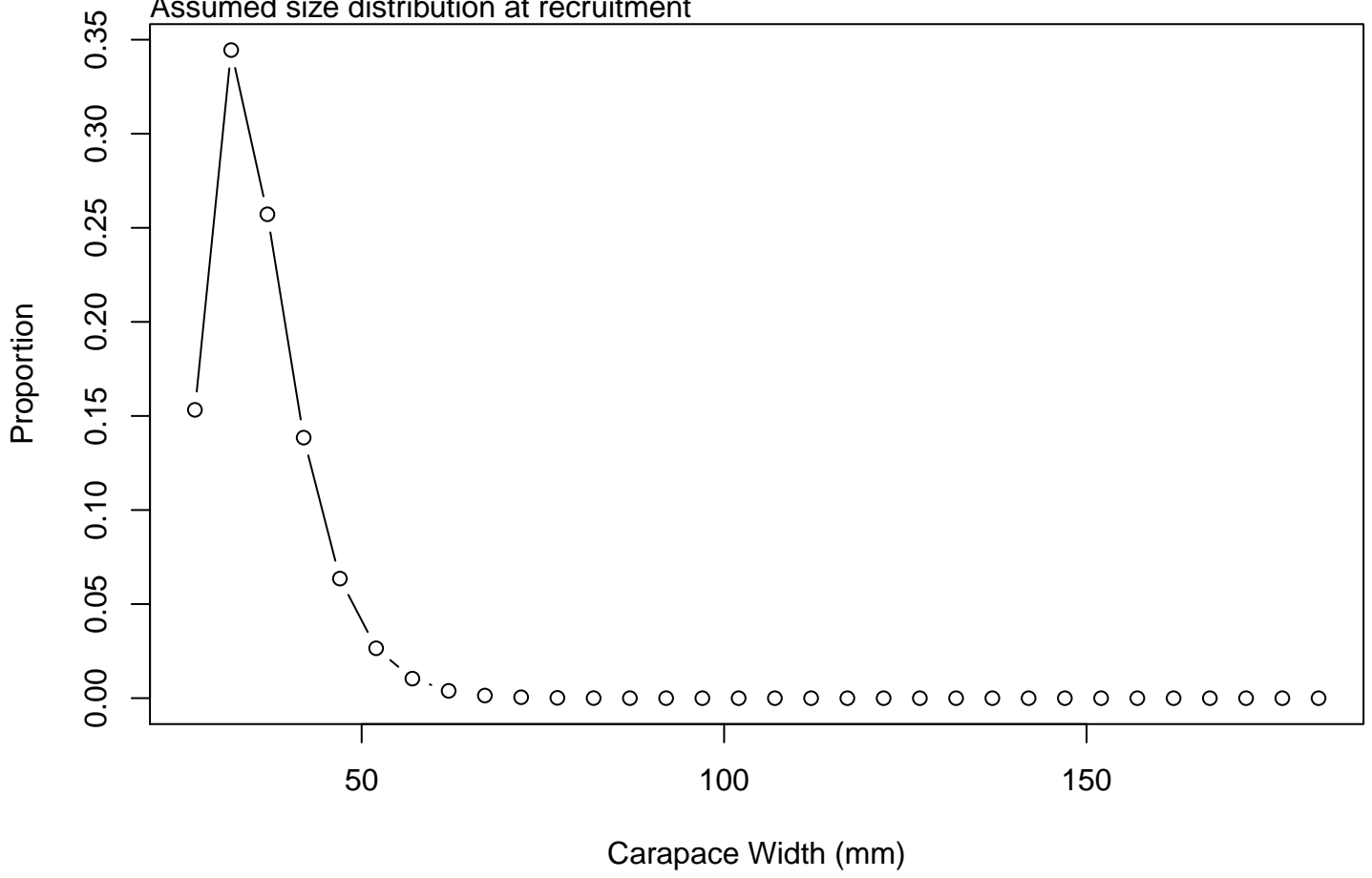

Total directed fishery selectivity on new shell males

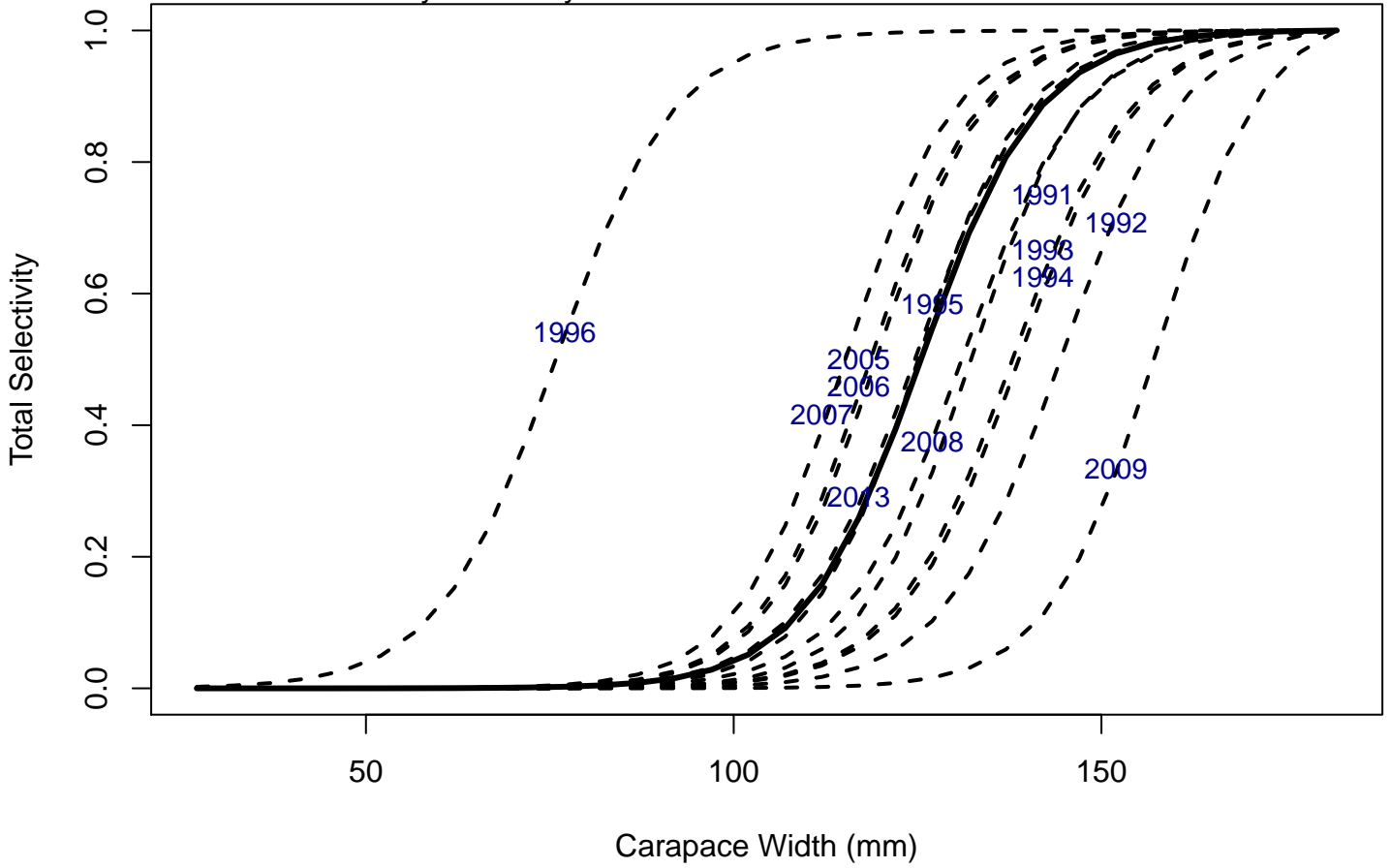

Directed fishery retention, new shell males

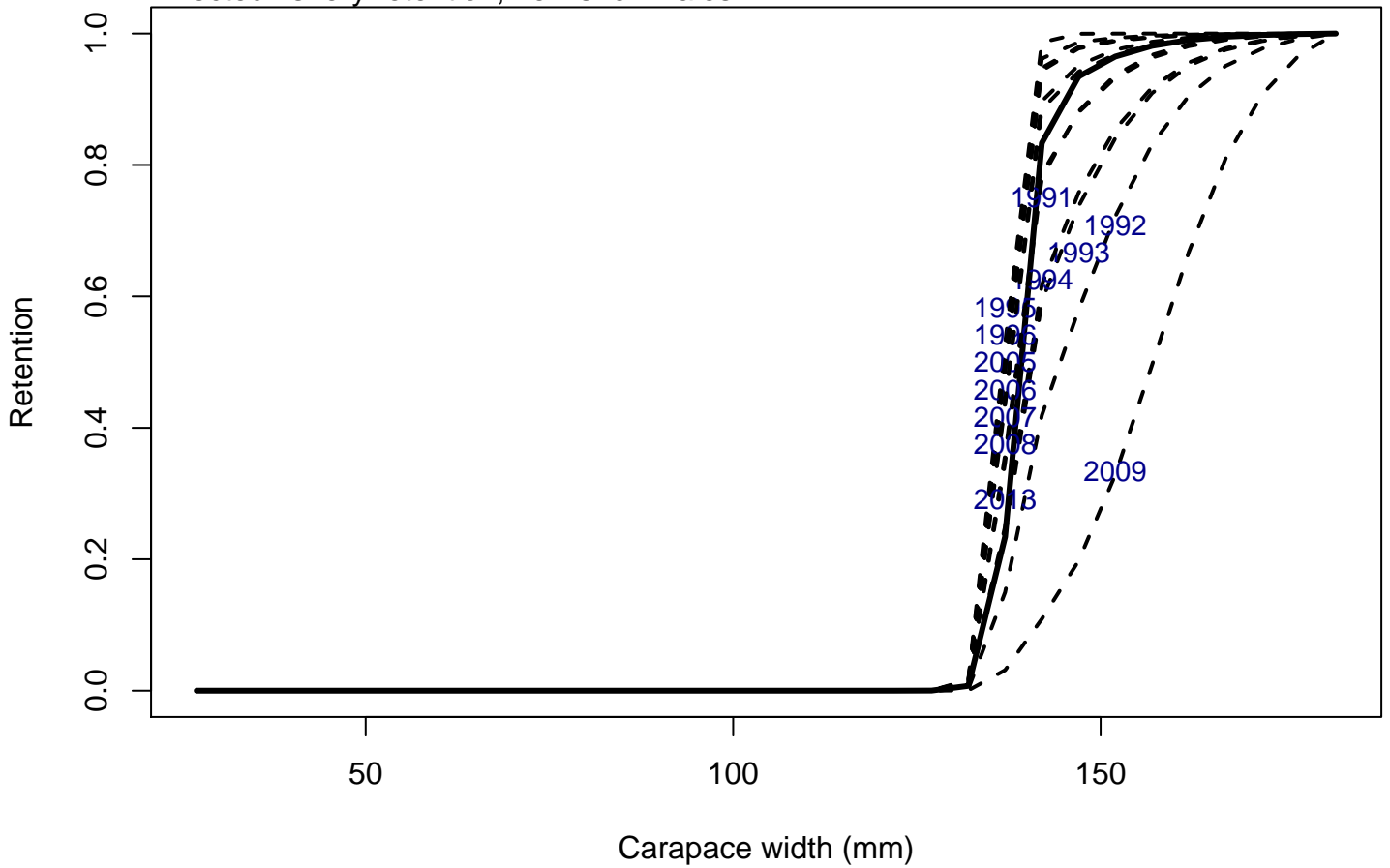

Trawl survey selectivity, males

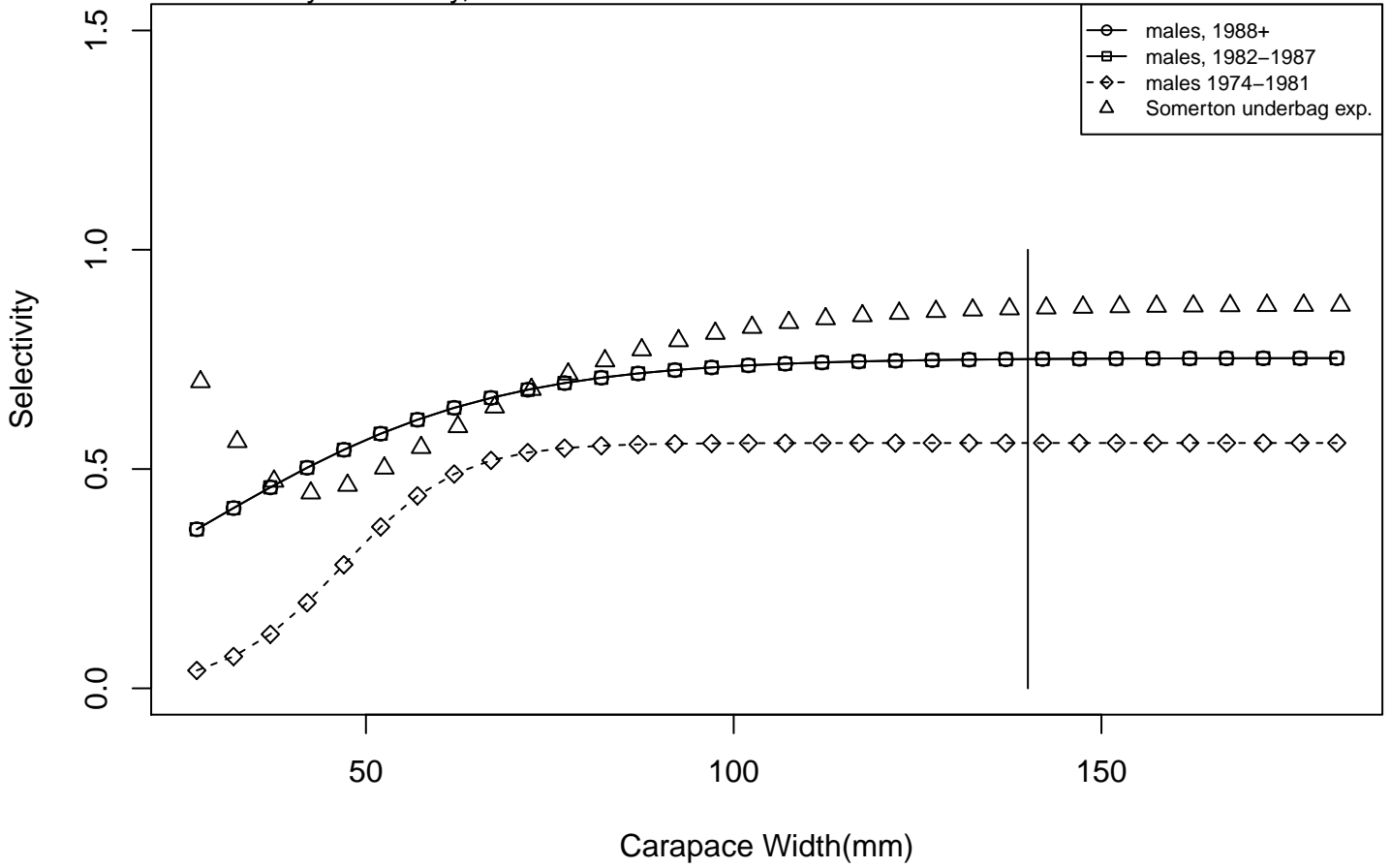

Trawl survey selectivity, females

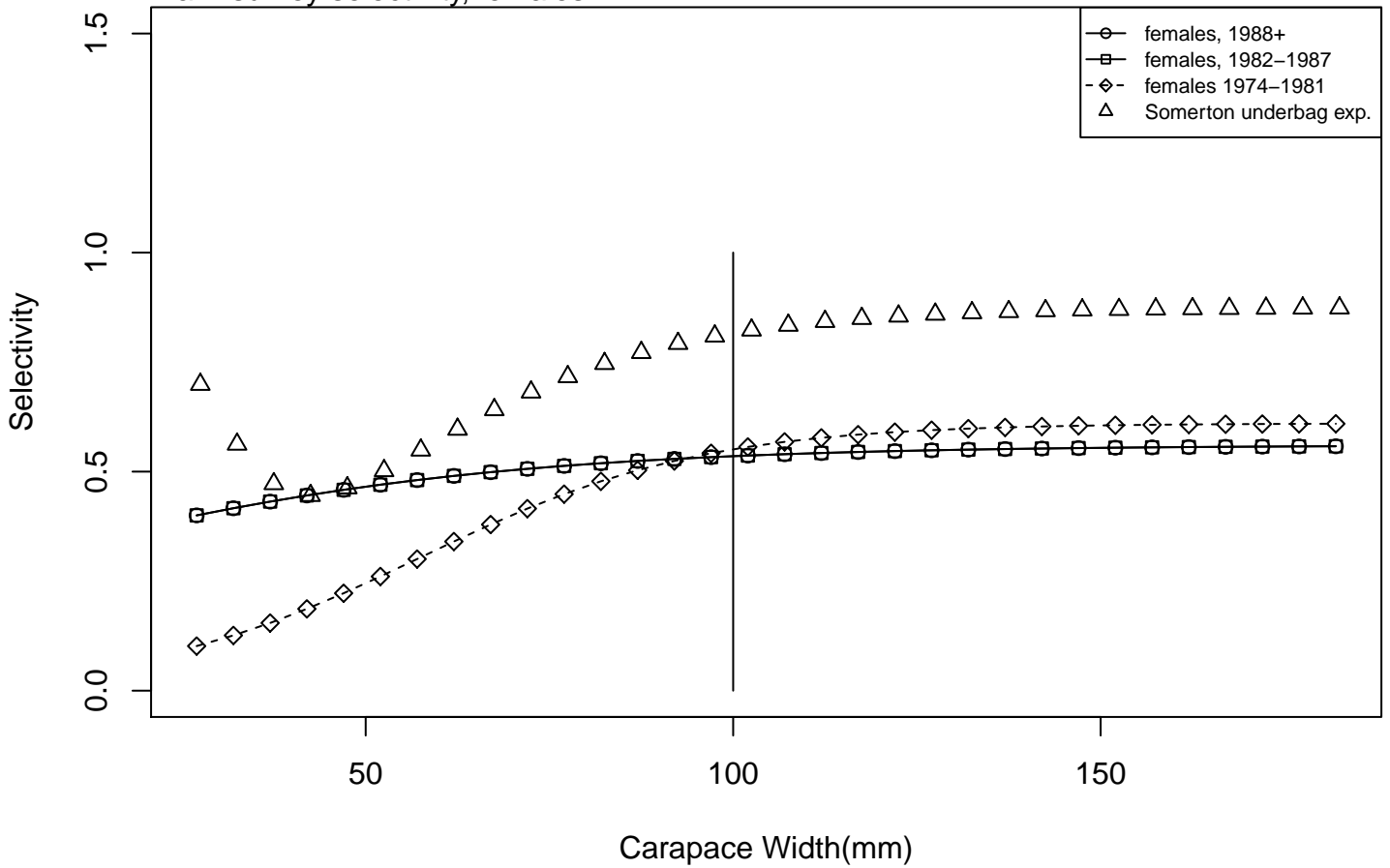

Trawl survey selectivity, 1988+

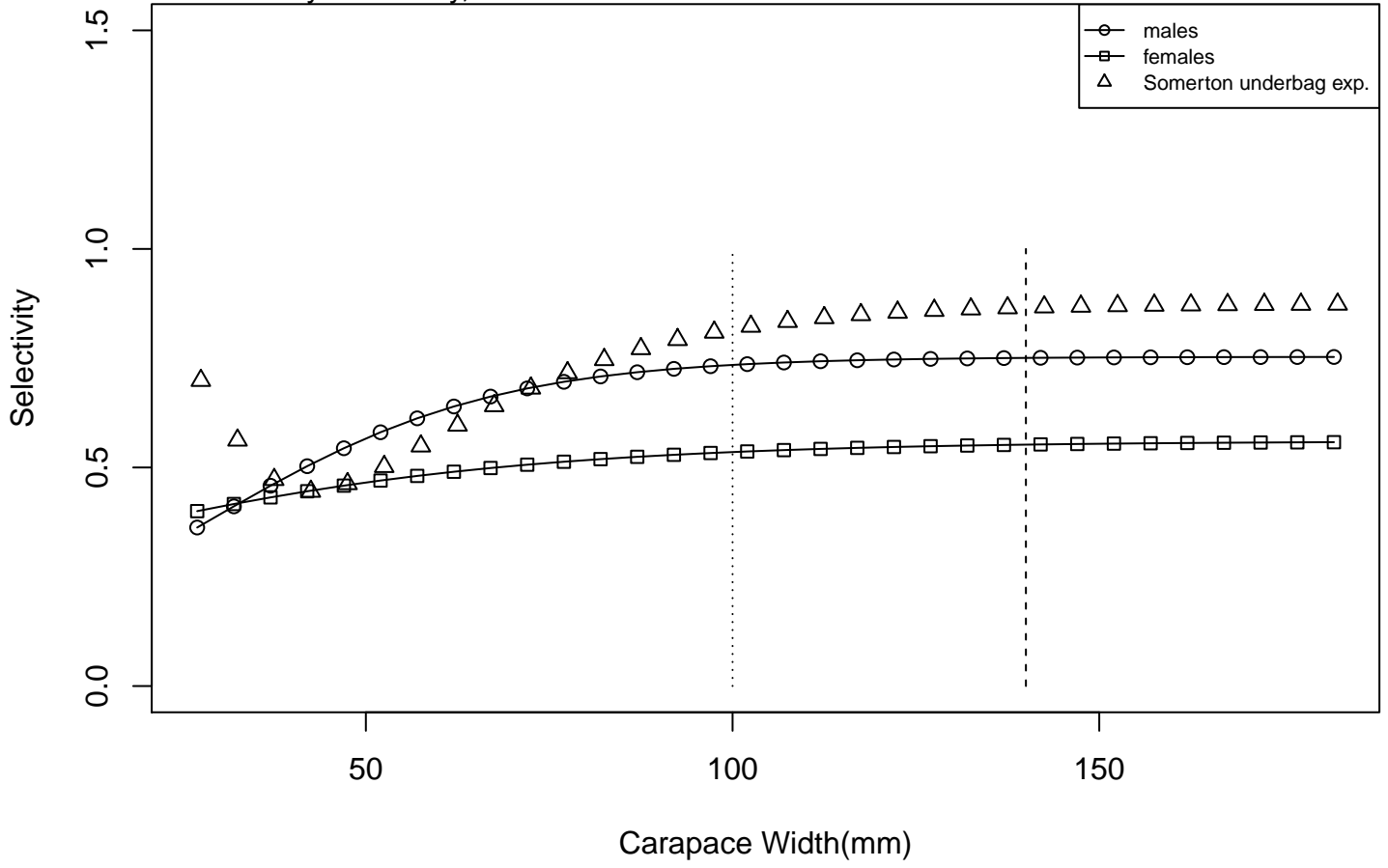

snow crab fishery

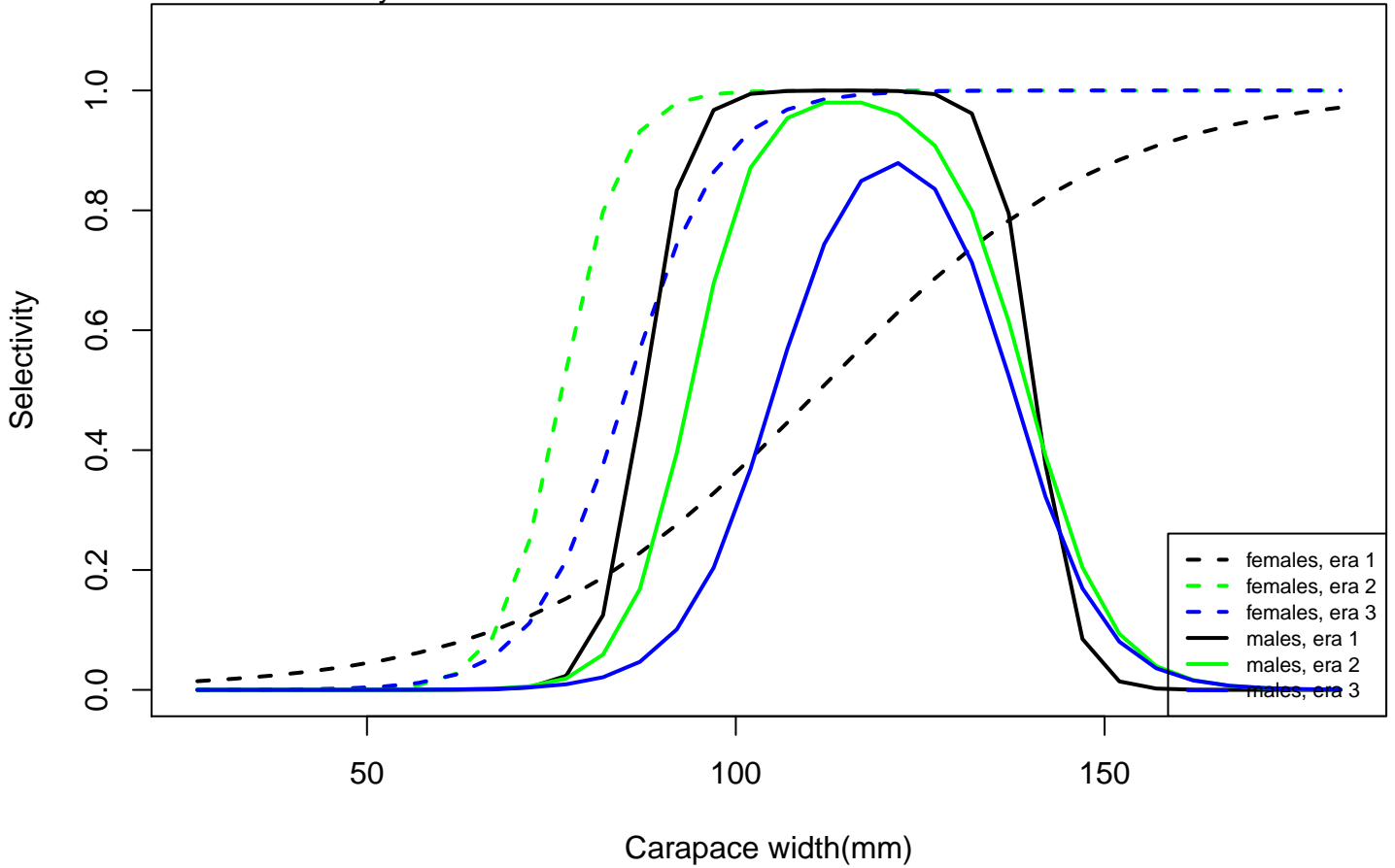

BBRKC fishery

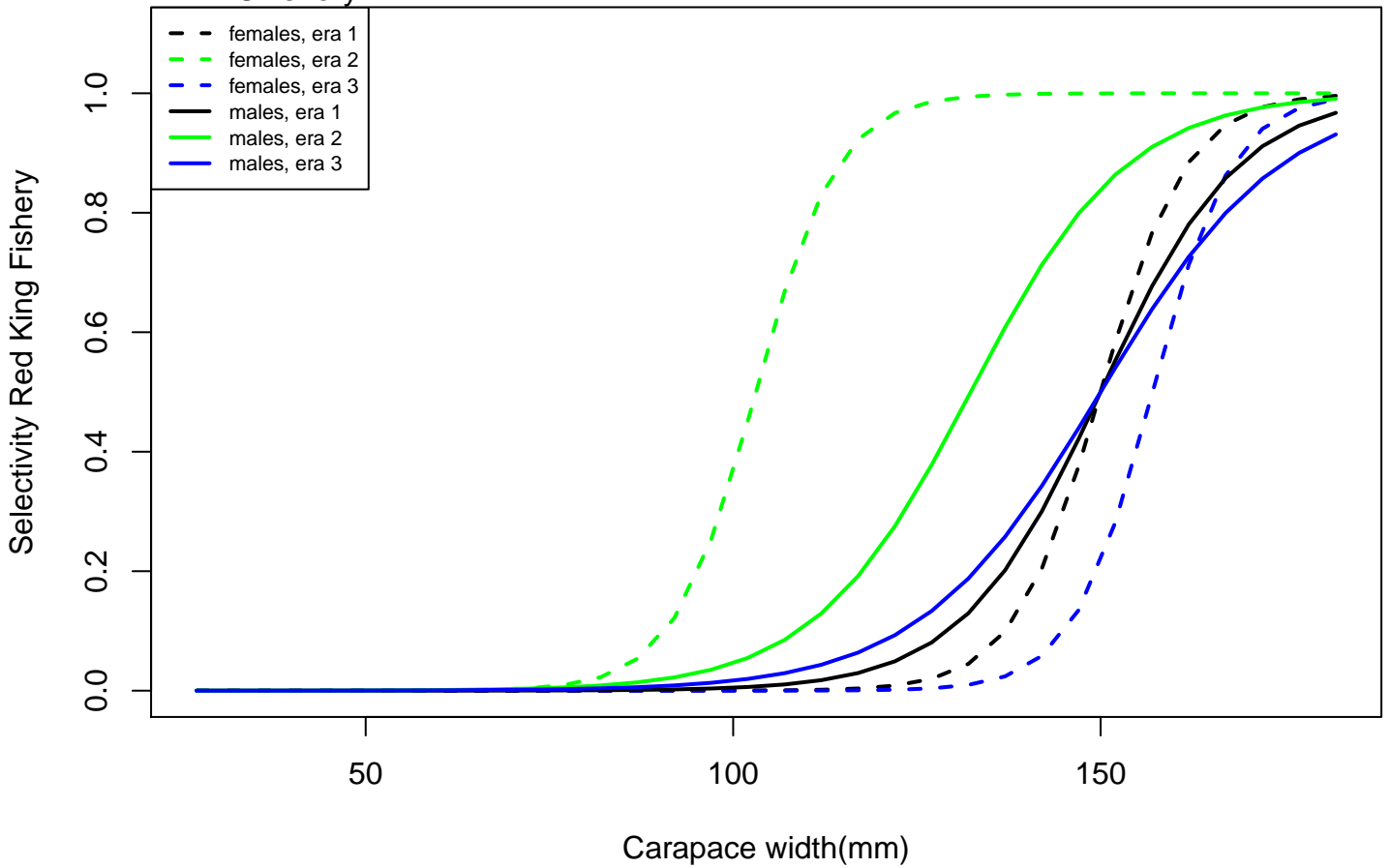

groundfish fishery

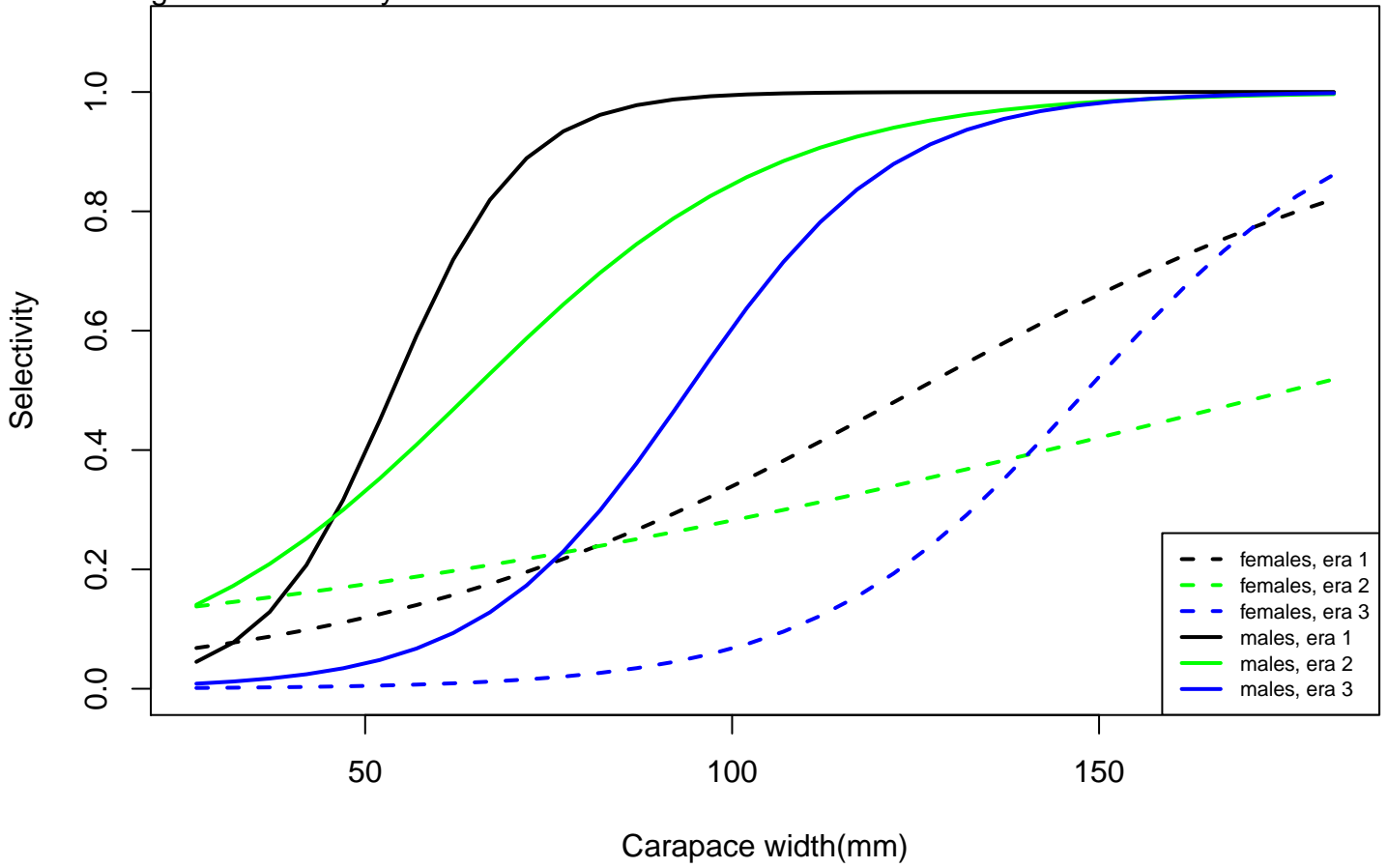

Male catch mortality

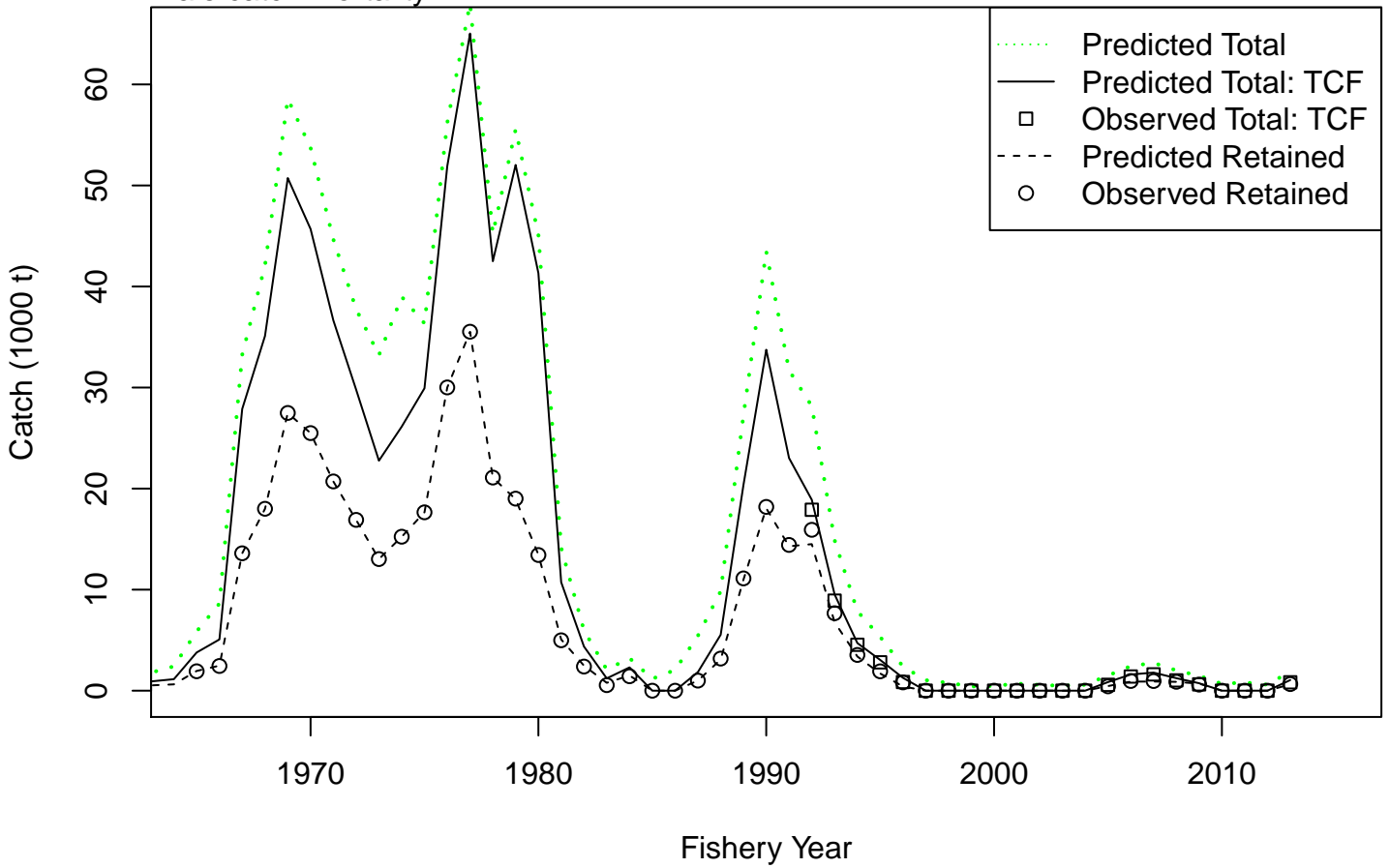

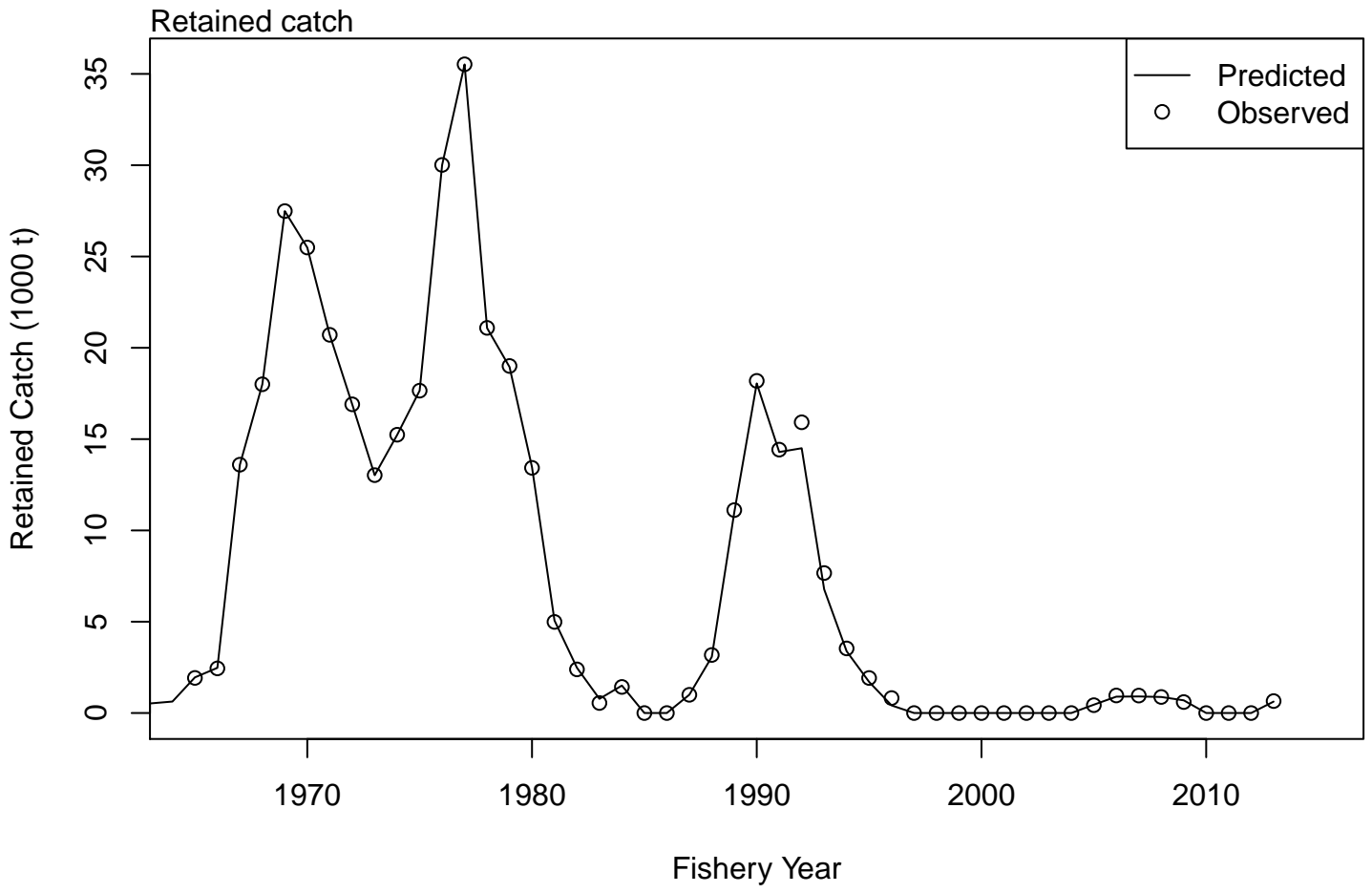

Directed fishery male discard mortality biomass relative to retained catch biomass

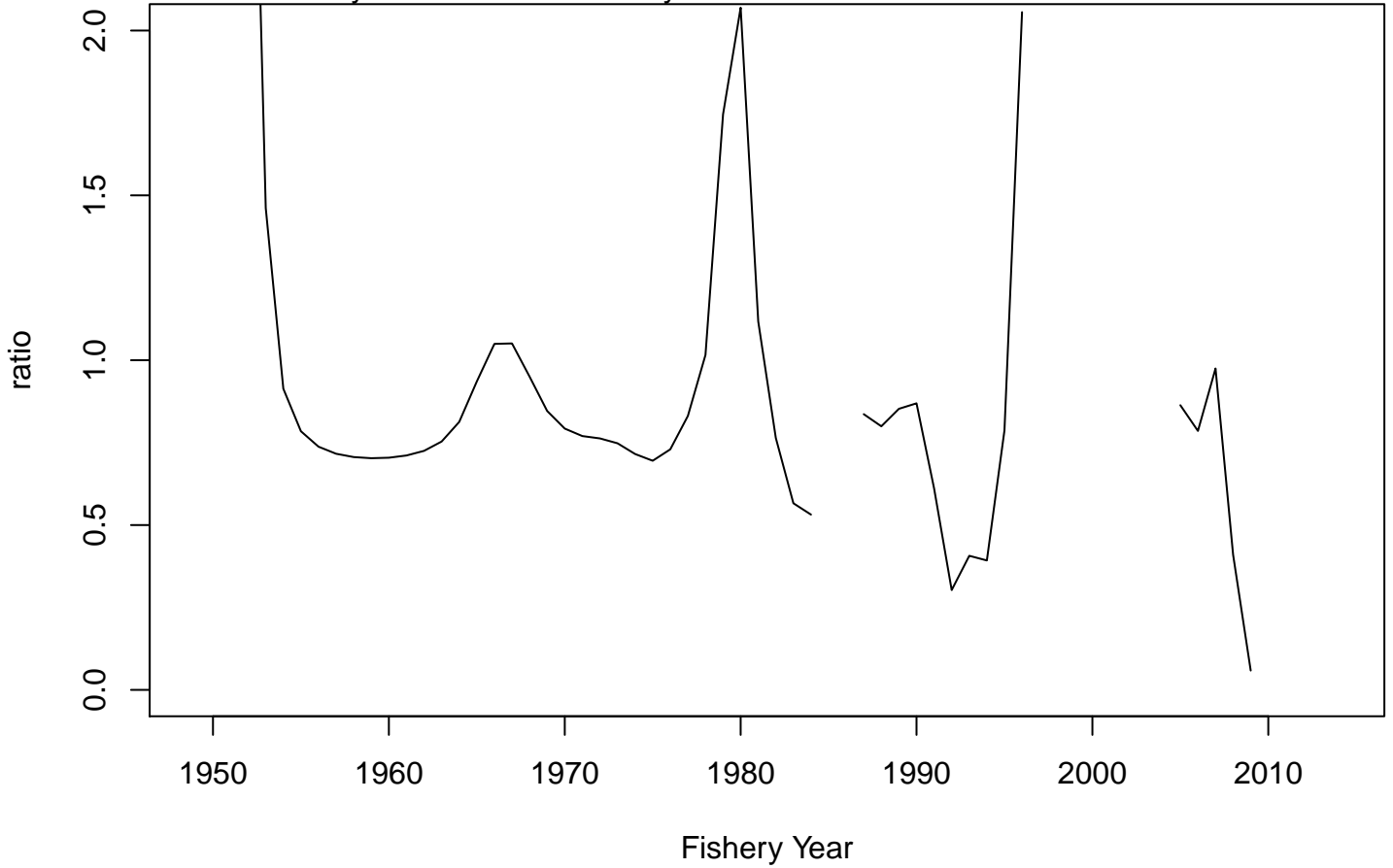

Groundfish discard mortality

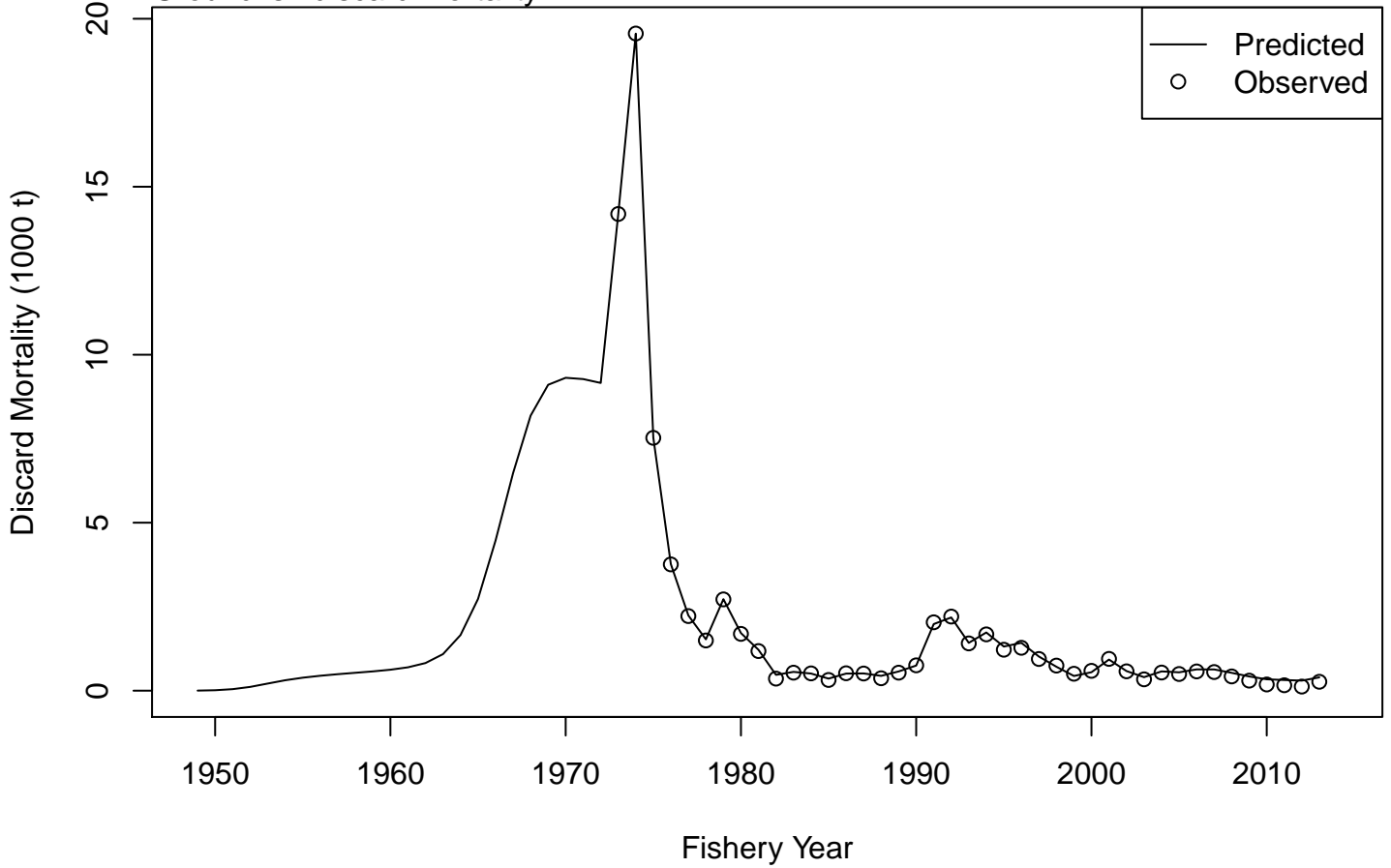

Directed fishery, male discard mortality

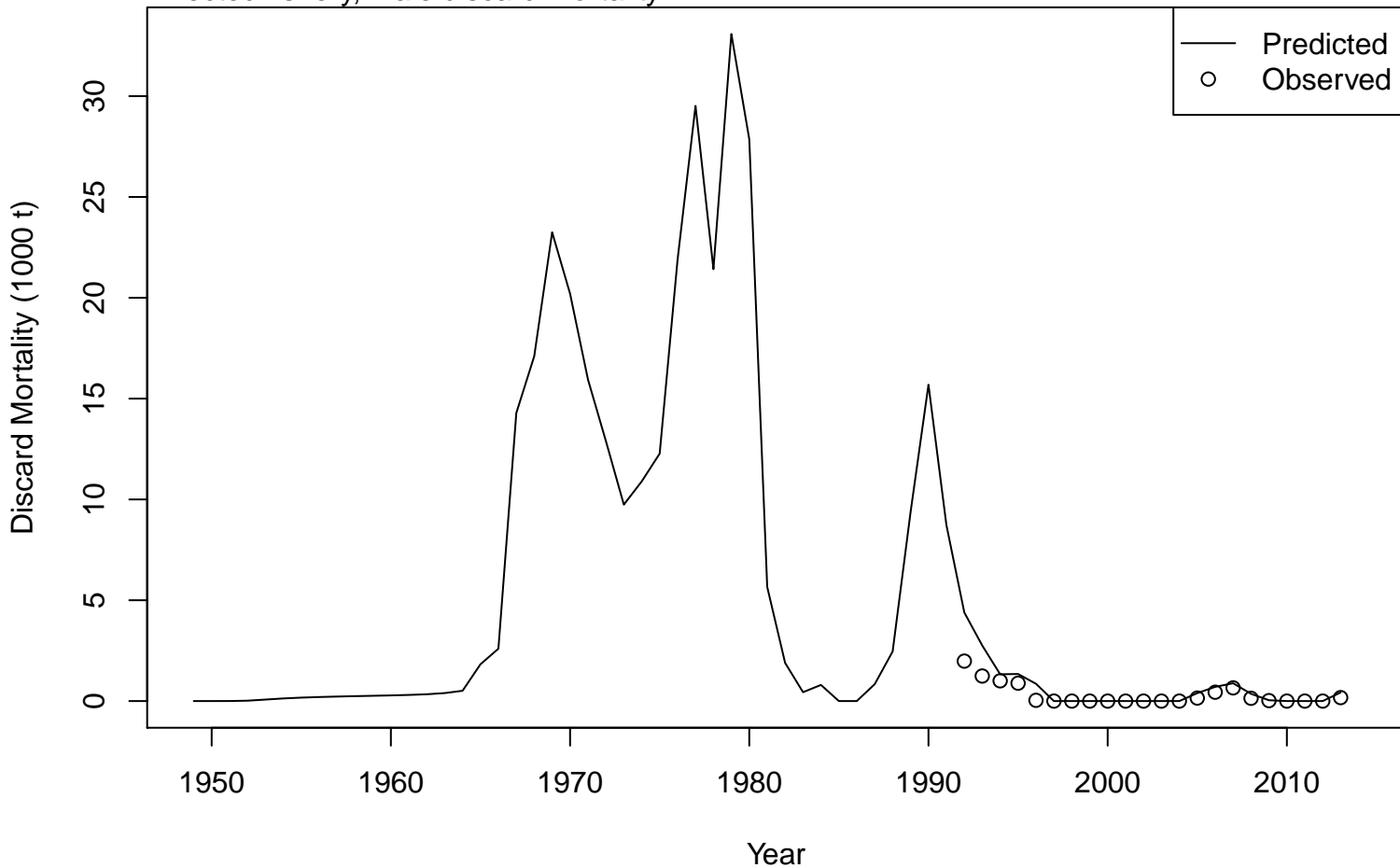

Directed fishery, female discards

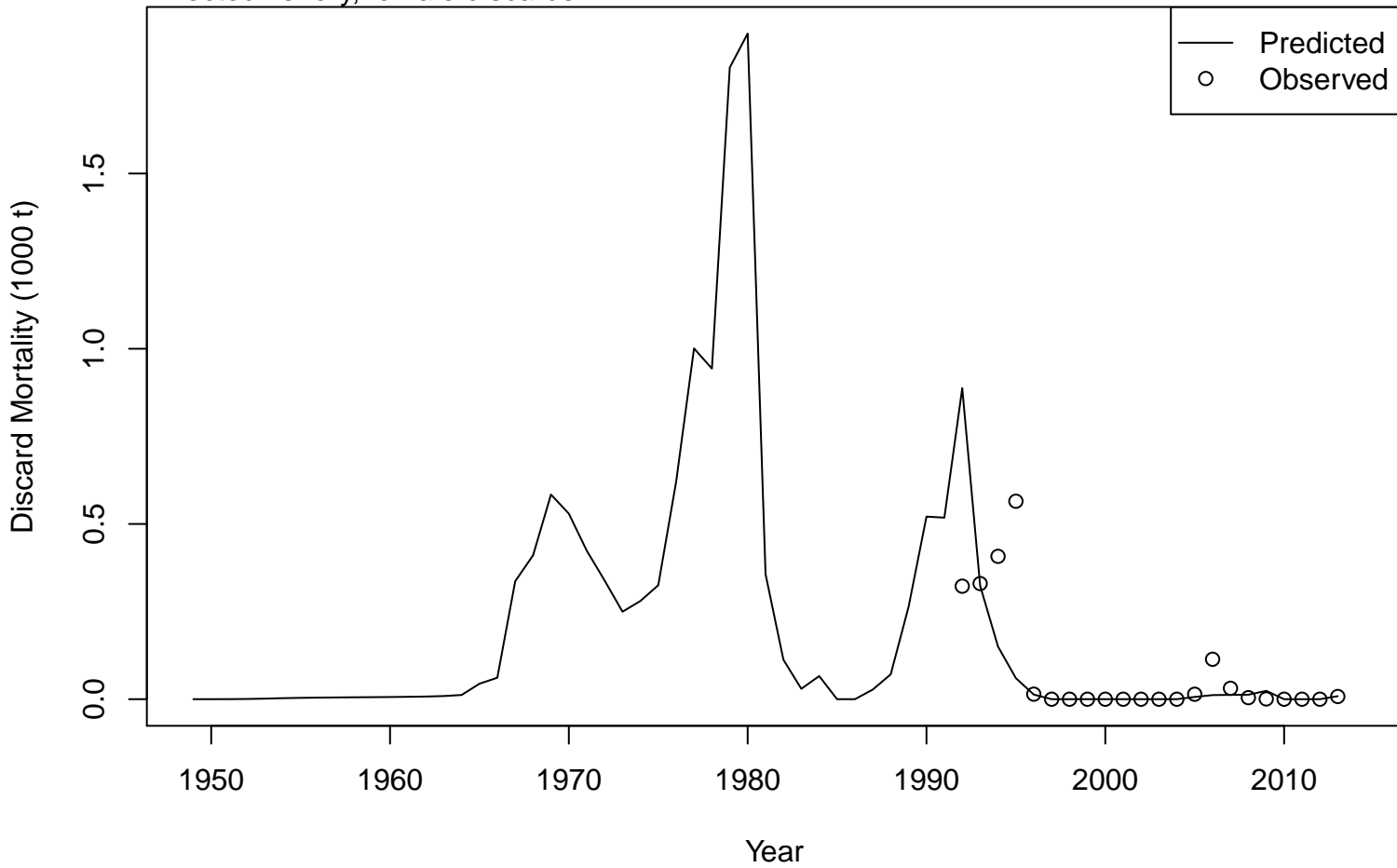

Snow crab fishery, male discards

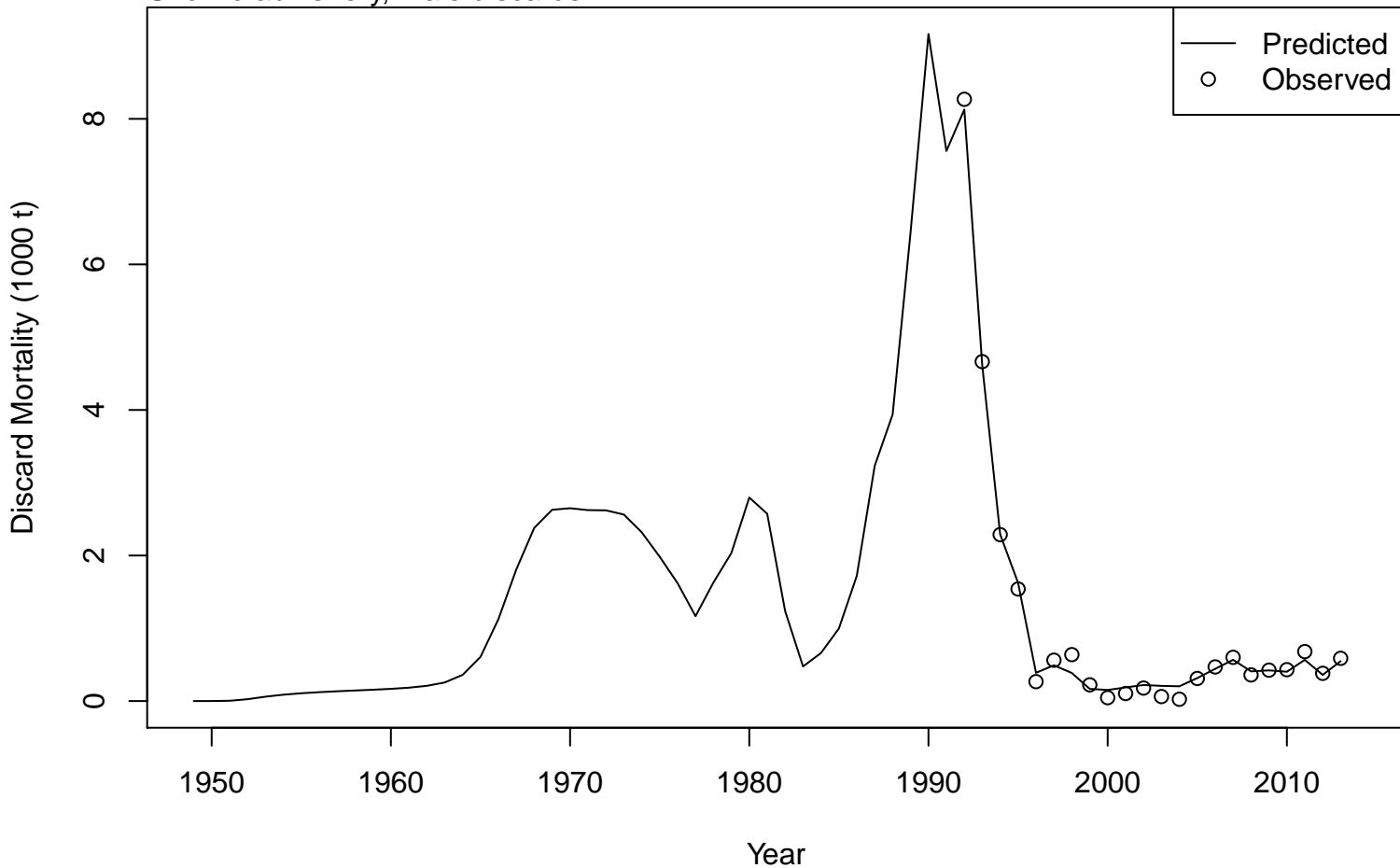

Snow crab fishery, female discards

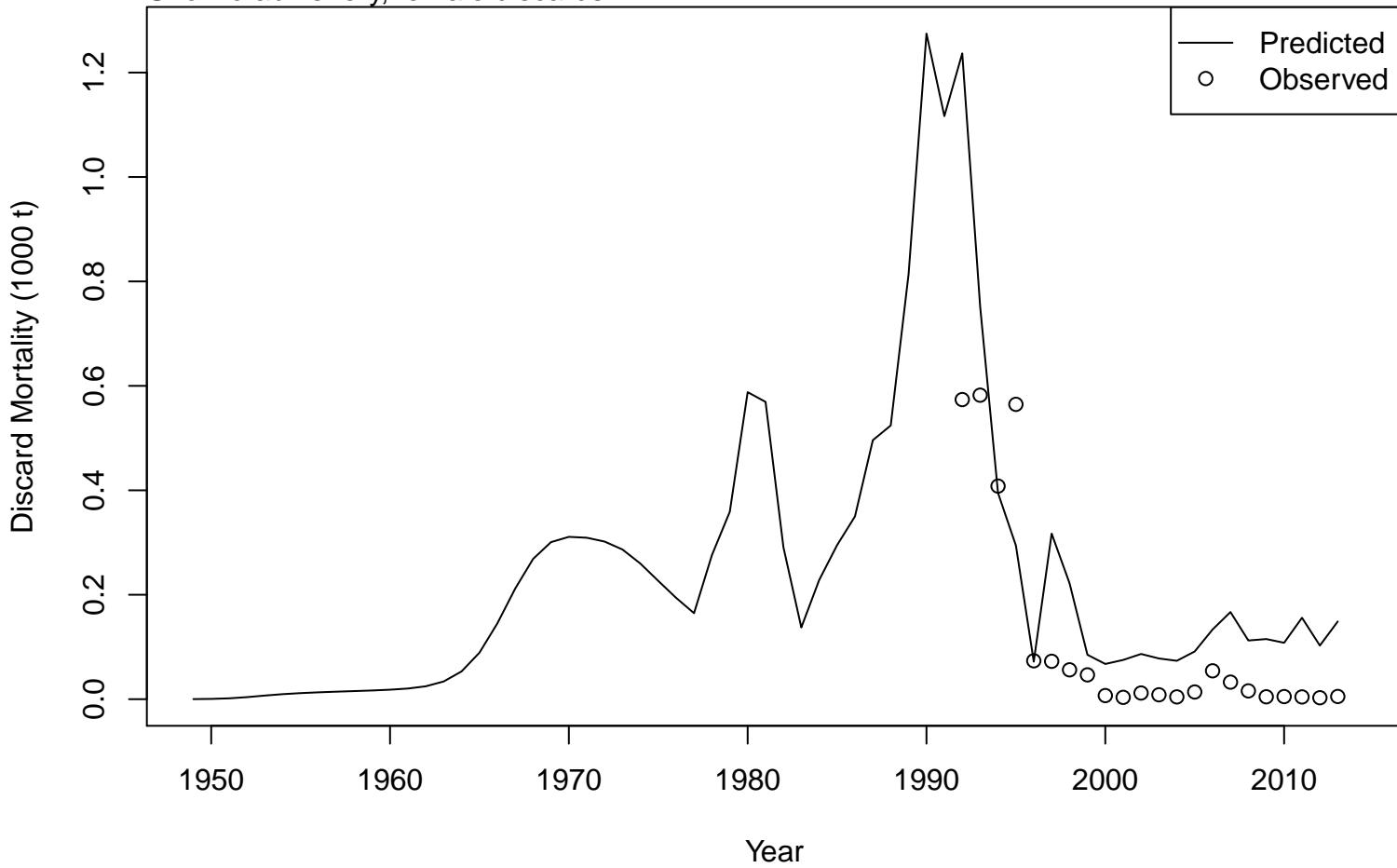

Red king crab fishery, male discards

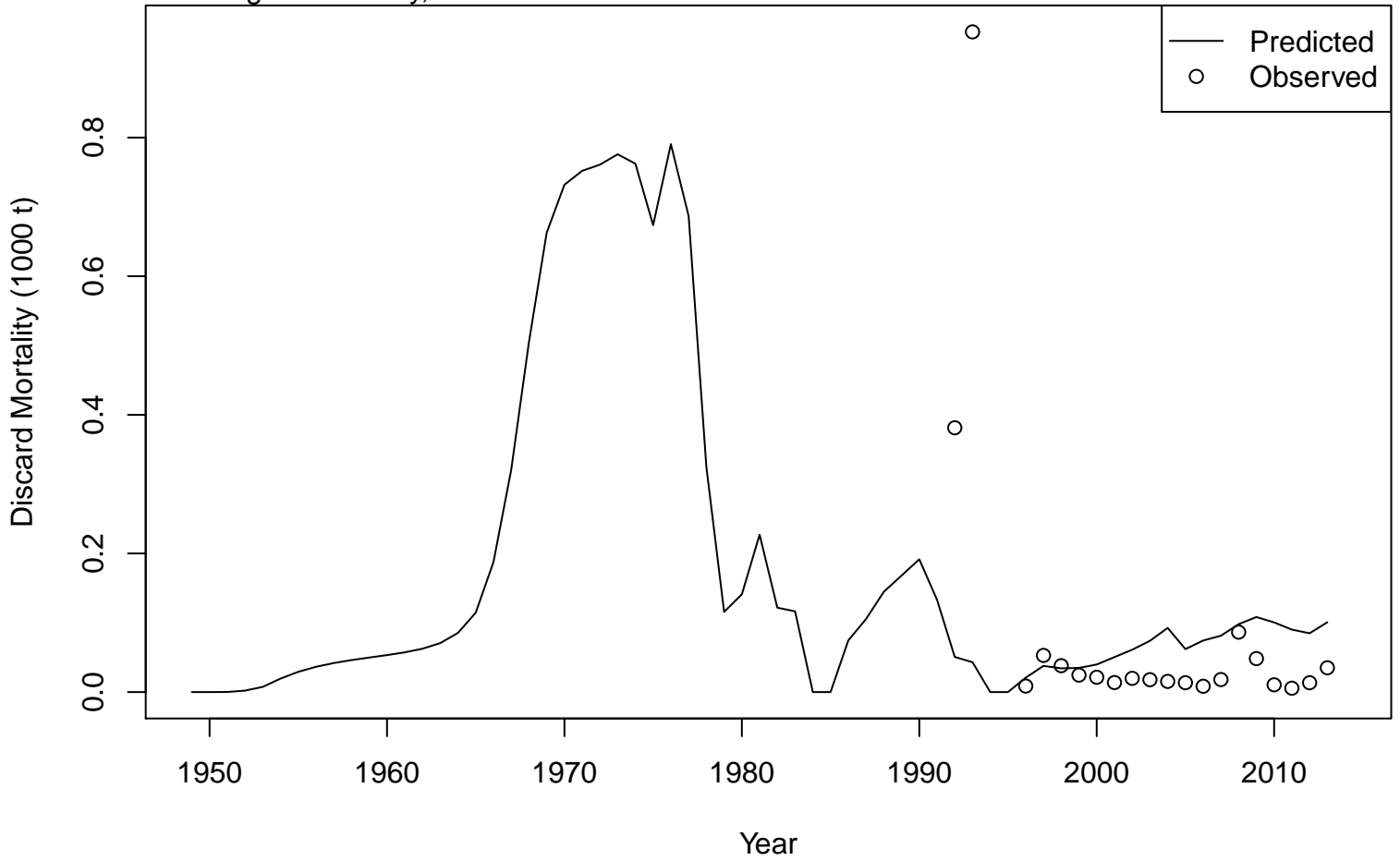

Red king crab fishery, female discards

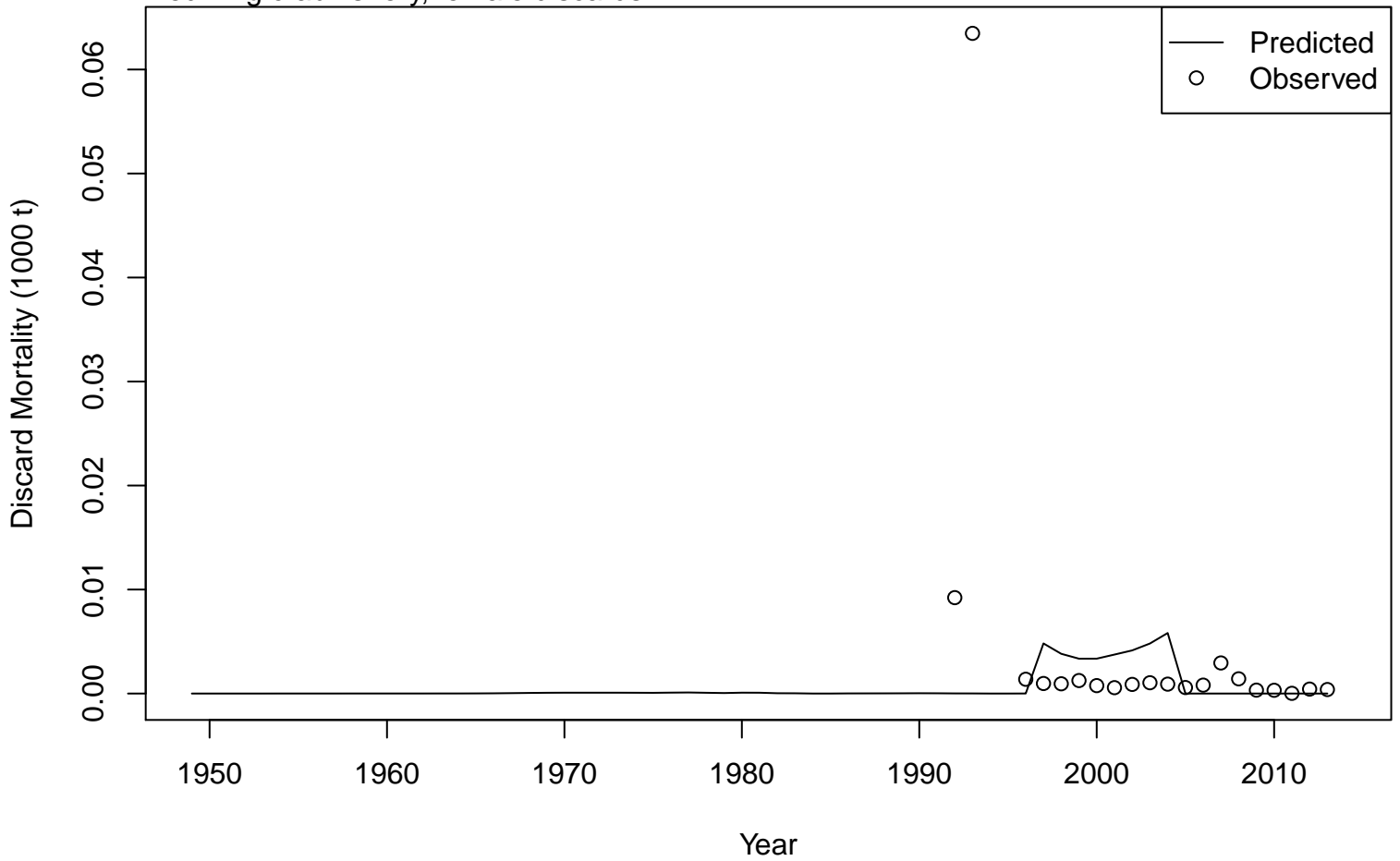

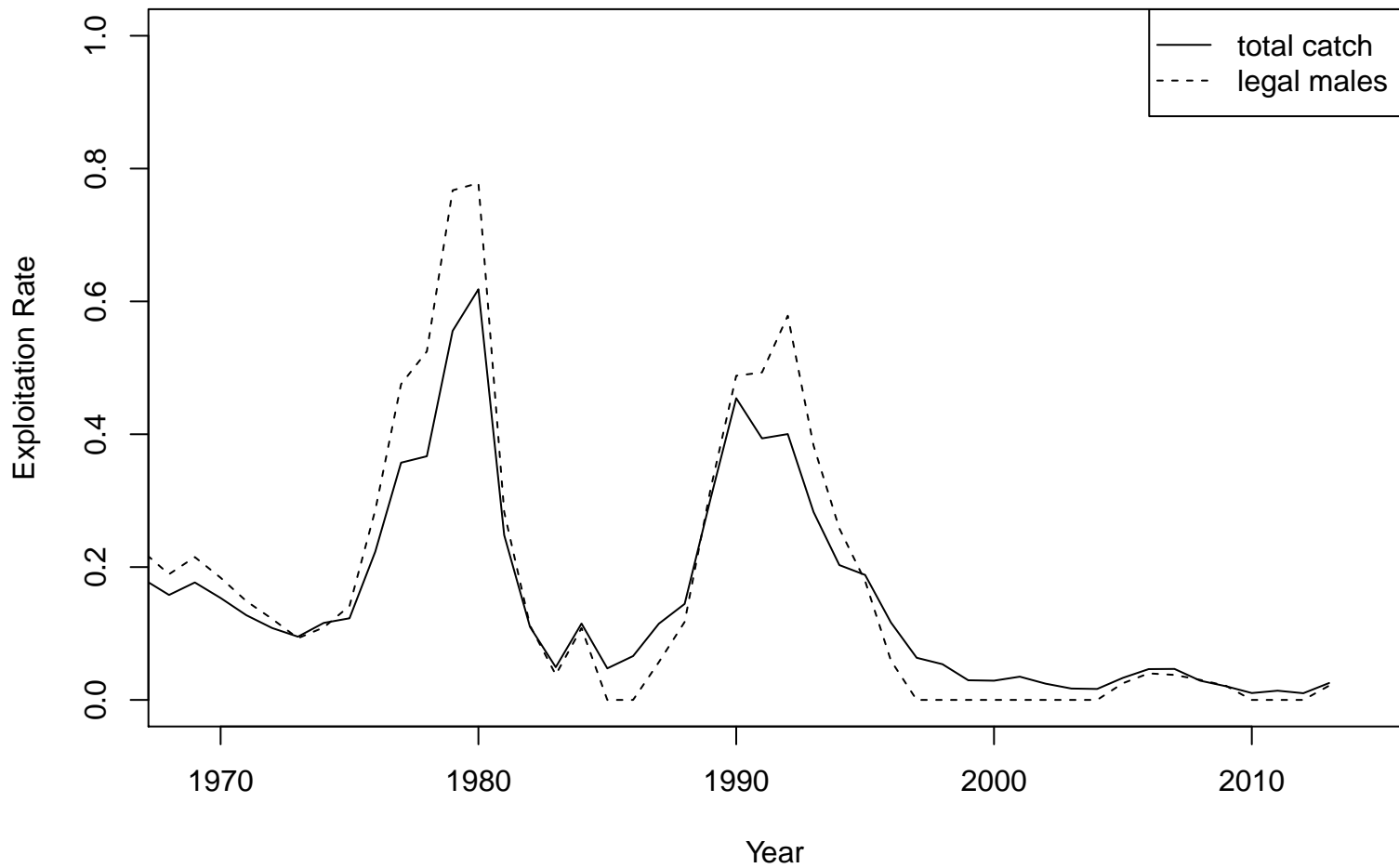

Directed fishery

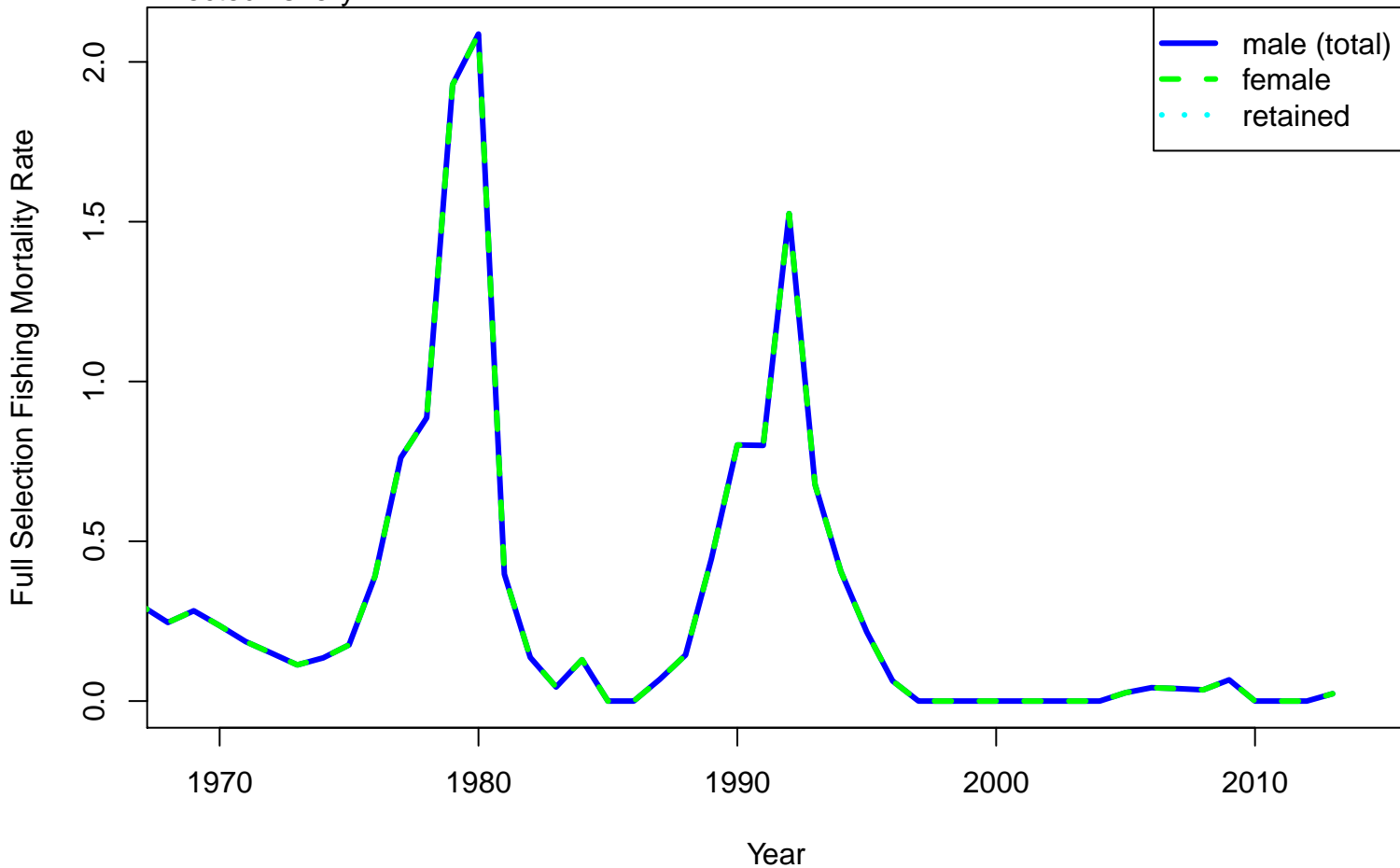

Snow crab fishery

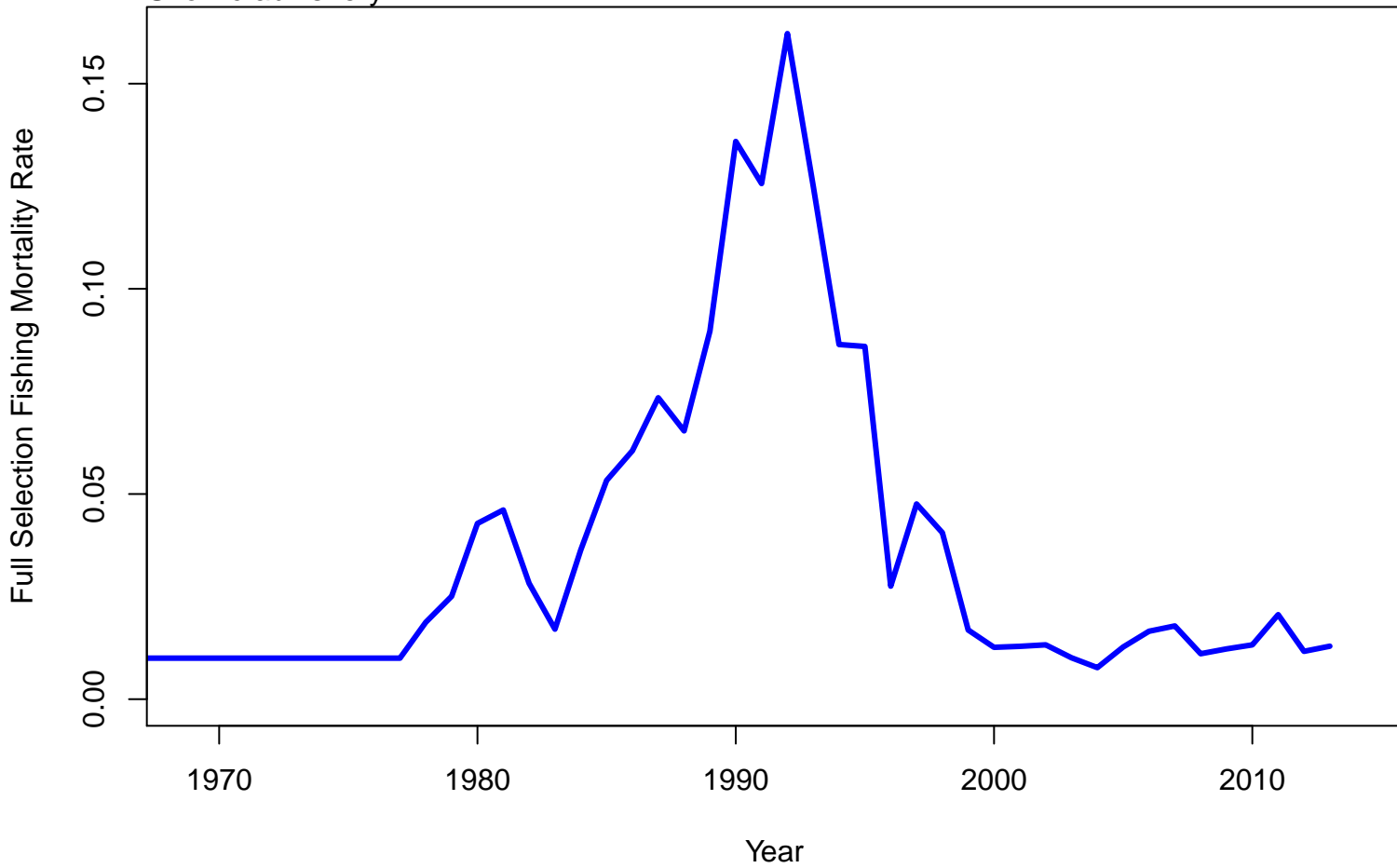

BBRKC fishery

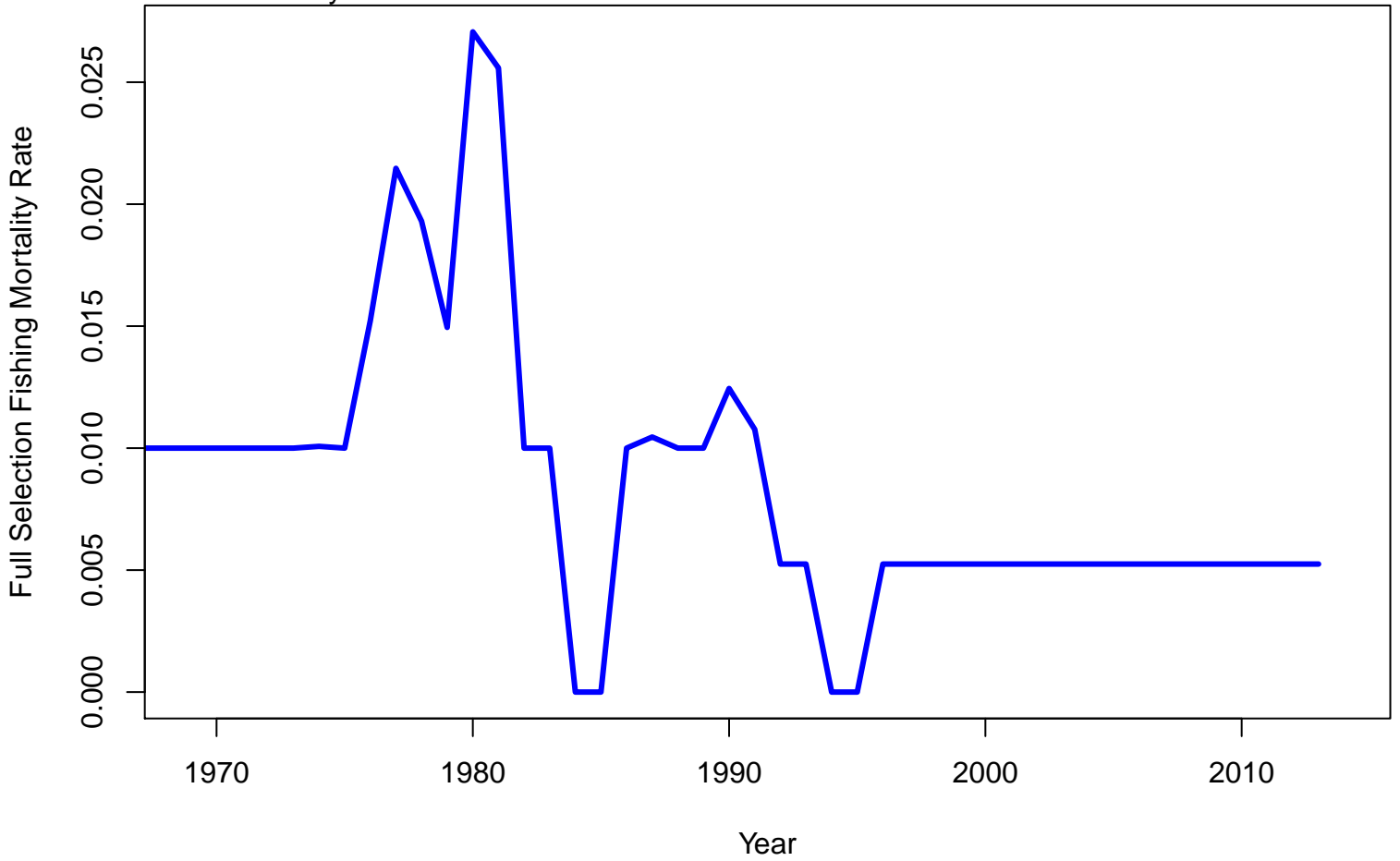

Groundfish fishery

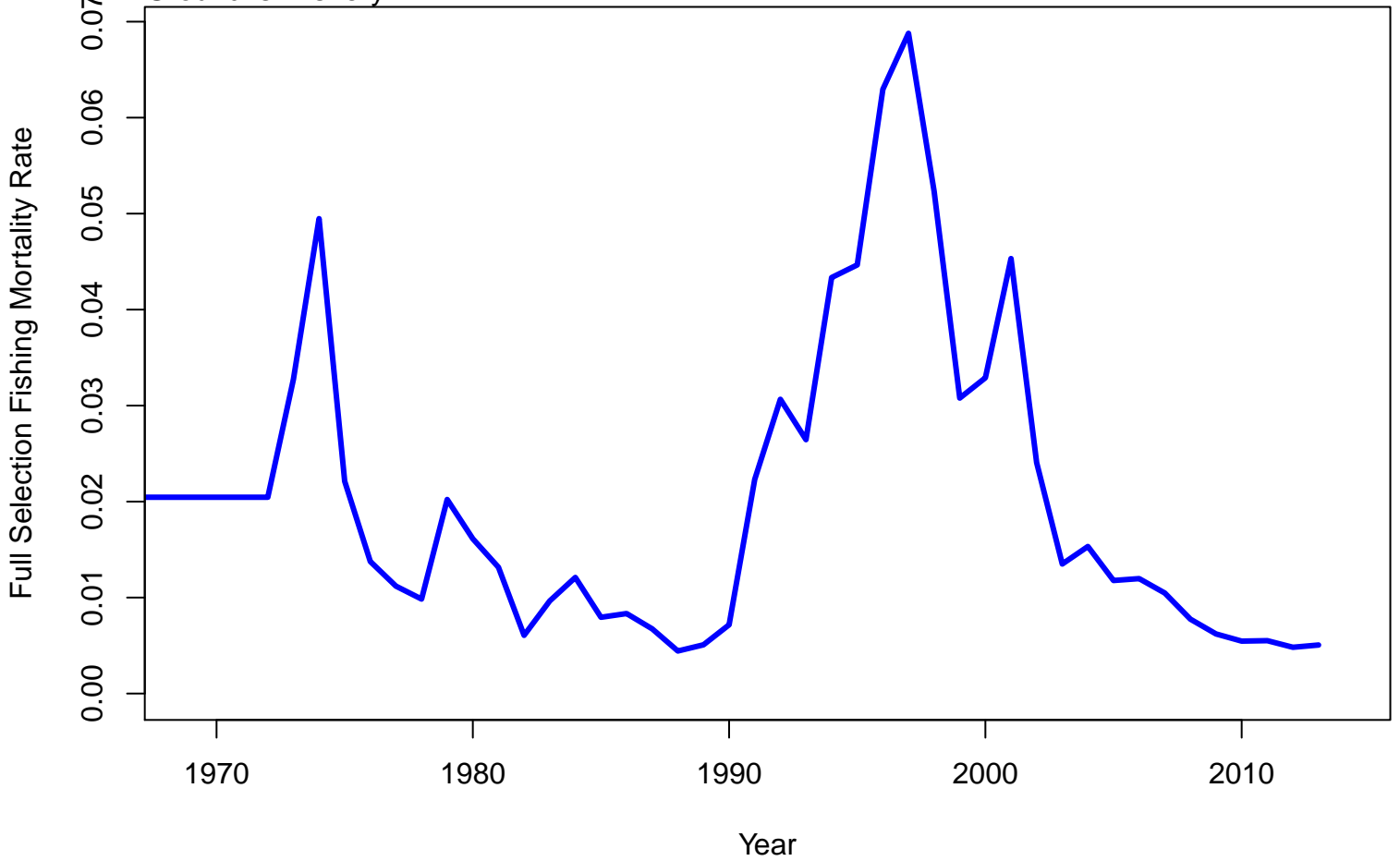

BBRKC fishery

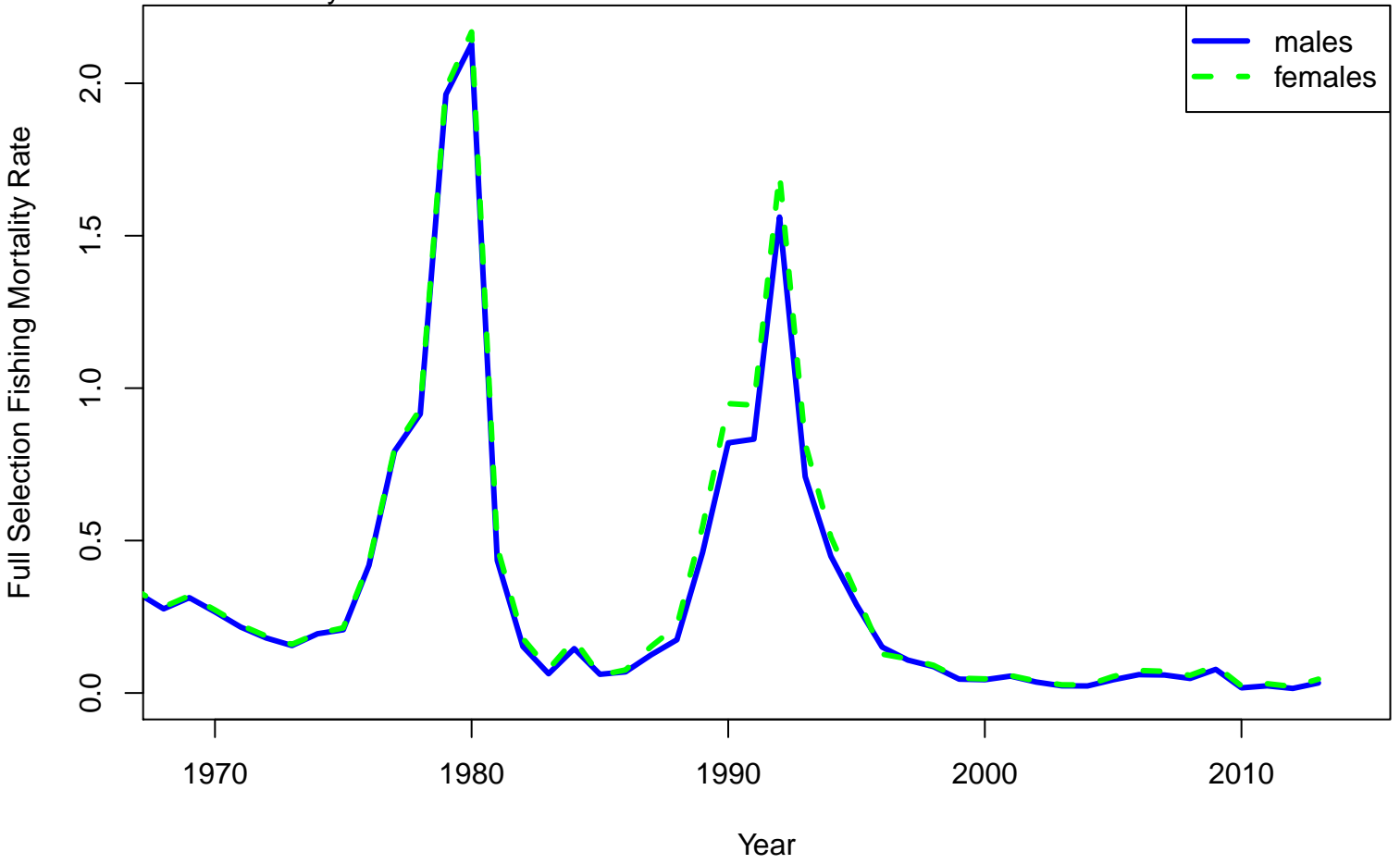

Groundfish fishery

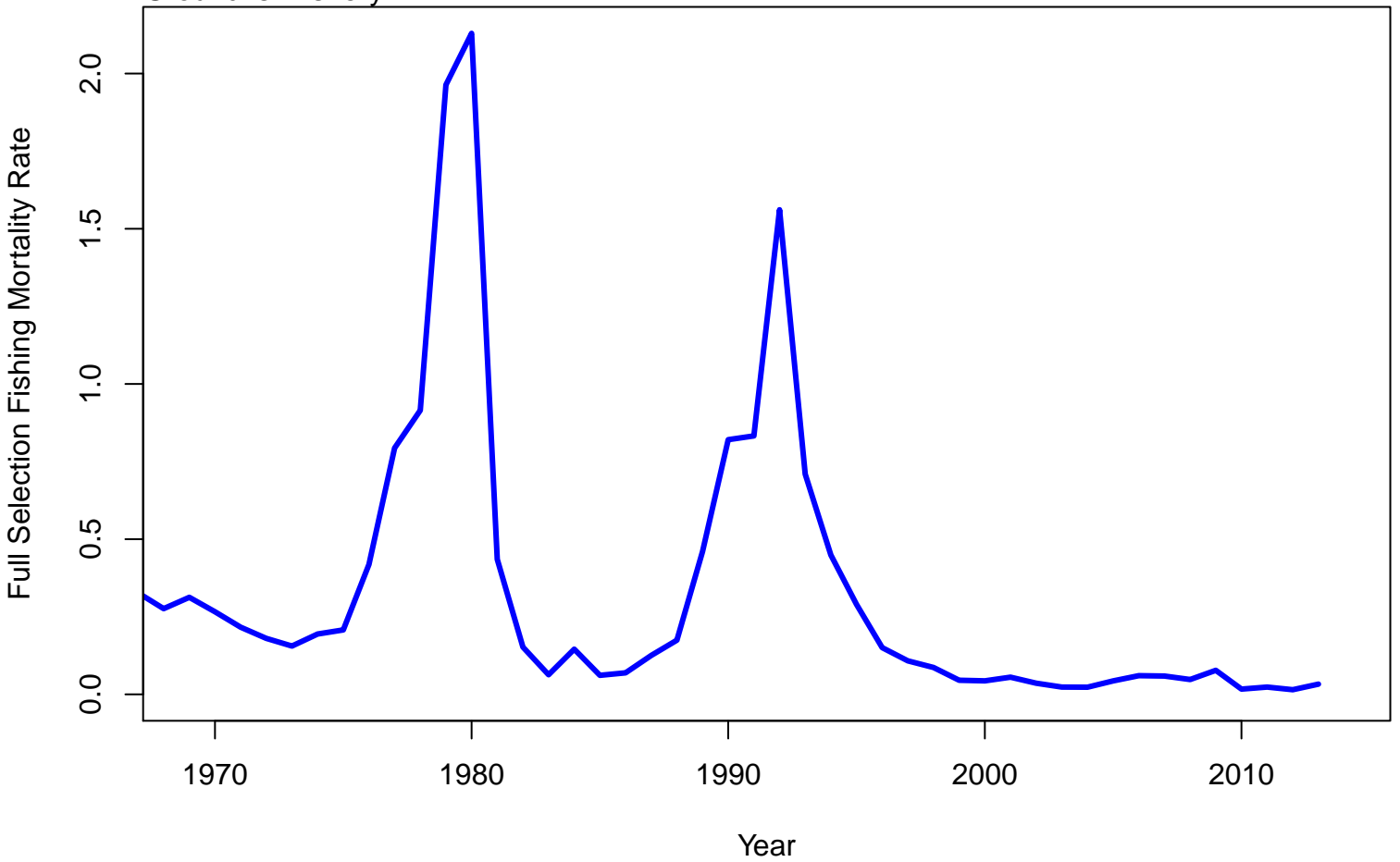

MMB at Mating

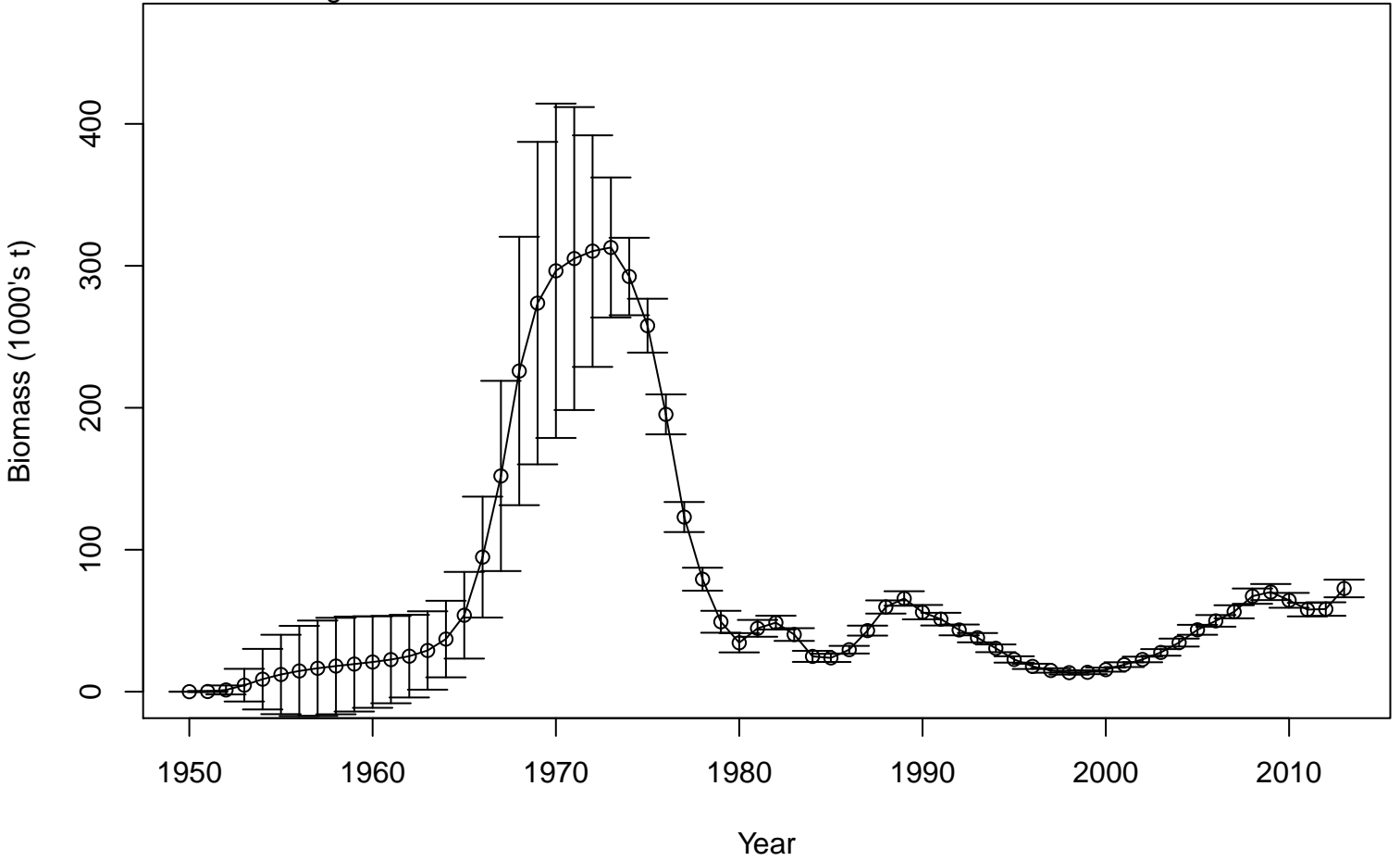

Total recruitment

